

**Chapter 13. Livelihoods and Poverty****Coordinating Lead Authors**

Lennart Olsson (Sweden), Maggie Opondo (Kenya), Petra Tschakert (USA)

**Lead Authors**

Arun Agrawal (USA), Siri Eriksen (Norway), Shiming Ma (China), Leisa Perch (Barbados), Sumaya Zakieldeem (Sudan)

**Contributing Authors**

Catherine Jampel (USA), Valentina Mara (Romania), Andrei Marin (Norway), David Satterthwaite (UK), Asuncion St. Clair (Norway), Andy Sumner (UK)

**Review Editors**

Susan Cutter (USA), Etienne Piguat (Switzerland)

**Volunteer Chapter Scientist**

Anna Kaijser (Sweden)

**Contents**

## Executive Summary

## 13.1. Scope, Delineations, and Definitions: Livelihoods, Poverty, and Inequality

## 13.1.1. Livelihoods

13.1.1.1. Dynamic Livelihoods and Trajectories

13.1.1.2. Multiple Stressors

## 13.1.2. Dimensions of Poverty

13.1.2.1. Framing and Measuring Multidimensional Poverty

13.1.2.2. Geographic Distribution and Trends of the World's Poor

13.1.2.3. Spatial and Temporal Scales of Poverty

## 13.1.3. Inequality and Marginalization

## 13.1.4. Interactions between Livelihoods, Poverty, Inequality, and Climate Change

## 13.2. Assessment of Climate Change Impacts on Livelihoods and Poverty

## 13.2.1. Evidence of Observed Climate Change Impacts on Livelihoods and Poverty

13.2.1.1. Impacts on Livelihood Assets and Human Capabilities

13.2.1.2. Impacts on Livelihood Dynamics and Trajectories

13.2.1.3. Impacts on Poverty Dynamics: Transient and Chronic Poverty

13.2.1.4. Poverty Traps and Critical Thresholds

13.2.1.5. Implications for Inequality

## 13.2.2. Understanding Future Impacts of Climate Change on Livelihoods and Poverty

13.2.2.1. Projected Impacts by Geographic Region

13.2.2.2. Anticipated Impacts on Economic Growth and Agricultural Productivity

13.2.2.3. Implications for Livelihood Assets, Trajectories, and Poverty Dynamics

13.2.2.4. Impacts on Transient and Chronic Poverty, Poverty Traps, and Thresholds

## 13.3. Assessment of Impacts of Climate Change Responses on Livelihoods and Poverty

## 13.3.1. Impacts of Mitigation Responses

13.3.1.1. The Clean Development Mechanism (CDM)

13.3.1.2. Reduction of Emissions from Deforestation and Forest Degradation (REDD+)

13.3.1.3. Voluntary Carbon Offsets

13.3.1.4. Biofuel Production and Large-Scale Land Acquisitions

## 1 13.3.2. Impacts of Adaptation Responses on Poverty and Livelihoods

2 13.3.2.1. Impacts of Autonomous and Planned Adaptation Strategies on Livelihoods and Poverty

3 13.3.2.2. Insurance Mechanisms for Adaptation

4  
5 13.4. Implications of Climate Change for Poverty Alleviation Efforts

6 13.4.1. Lessons from Climate-Development Efforts

7 13.4.2. Toward Climate-Resilient Development Pathways

8  
9 13.5. Synthesis and Research Gaps10  
11 Frequently Asked Questions12 13.1: How important are climate change-driven impacts on poverty compared to other drivers of  
13 poverty?

14 13.2: How do multiple stressors interact with dynamic livelihoods and structural inequalities?

15 13.3: Are there unintended negative consequences of climate change policies for people who are poor?

16  
17 References18  
19  
20 **Executive Summary**21  
22 This chapter discusses how livelihoods, poverty and the lives of the poor, and inequality interact with climate  
23 change, climate variability, and extreme events in multifaceted and cross-scalar ways. It examines how current  
24 impacts of climate change, projected impacts up until 2100, and climate change responses affect livelihoods and  
25 poverty. The Fourth Assessment Report stated that the socially and economically disadvantaged and marginalized  
26 are disproportionately affected by climate change. Yet, climate change is rarely the only factor that affects livelihood  
27 trajectories and poverty dynamics; it interacts with a multitude of non-climatic factors, which makes detection and  
28 attribution challenging.29  
30 **Climate change constitutes an additional burden to the rural and urban poor. It acts as a threat multiplier,  
31 often with negative outcomes for livelihoods (*very high confidence, based on robust evidence, high agreement*).**

- 32 • Weather events and climate, ranging from subtle shifts in trends to extreme events, affect poor people's lives
- 
- 33 directly through impacts on livelihood assets, such as losses in crop yields, destroyed homes, food insecurity,
- 
- 34 and loss of sense of place, and indirectly through increased food prices and climate policies. [13.2.1, 13.3]
- 
- 35 • Changing climate trends provoke shifts in rural livelihoods such as from crop-based to mixed livestock- and
- 
- 36 forest-based livelihoods or to wage-based labor in agricultural and urban employment. [13.2.1.2]
- 
- 37 • Urban and rural transient poor who face multiple deprivations slide into chronic poverty as a result of weather
- 
- 38 events or extreme events, or a series of events, when they are unable to rebuild their eroded assets (
- limited  
39 evidence, high agreement*
- ) [13.2.1.3]
- 
- 40 • Many weather events that affect poor people remain unrecognized, such as short periods of extreme temperature
- 
- 41 or minor changes in the distribution of rainfall, due to short time series and geographically sparse, aggregated,
- 
- 42 or partial data, inhibiting detection and attribution in many low-income countries. [13.2.1]

43  
44 **Climate change worsens existing poverty, exacerbates inequalities, and triggers new vulnerabilities and some  
45 opportunities. Poor people are poor for different reasons and thus are not all equally affected, and not all  
46 vulnerable people are poor. Climate change interacts with non-climatic stressors and entrenched structural  
47 inequalities to shape vulnerabilities (*very high confidence, based on robust evidence, high agreement*).**

- 48 • Socially and geographically marginalized people exposed to persistent inequalities at the intersection of gender,
- 
- 49 age, race, class, caste, indigeneity, and (dis)ability are particularly negatively affected by weather events and
- 
- 50 climate. Context-specific conditions of marginalization shape differential vulnerability. [13.1.2.5]
- 
- 51 • Preexisting gender inequalities are increased or highlighted by weather events and climate. Gendered impacts
- 
- 52 depend on customary and new roles in society, often entailing higher workloads, occupational hazards indoors
- 
- 53 and outdoors, psychological and emotional distress, and mortality in climate-induced disasters. [13.2.1.5]

- 1 • Very scarce evidence exists that demonstrates positive impacts of climate change on the poor, including flood  
2 preparedness, collective action, institutional change, and social asset accumulation. Often, the more affluent can  
3 better take advantage of shocks and crises, given their flexible assets and power status. [13.1.3, 13.2.1.4]  
4

5 **Climate change will create new poor, in low-income countries and middle- to high-income countries and  
6 jeopardize sustainable development. Most severe impacts are projected for urban areas and some regions in  
7 sub-Saharan Africa and Southeast Asia (*medium confidence, based on medium evidence, medium agreement*).**

- 8 • Future impacts of weather events and climate will slow down economic growth and poverty reduction, further  
9 erode food security, and trigger new poverty traps, the latter particularly in urban areas. [13.2.2.4, 13.4]  
10 • Climate change will exacerbate multidimensional poverty in low and lower middle-income countries, including  
11 high mountain states and countries with indigenous people threatened by sea level rise and relocation, and  
12 create new poverty pockets in upper middle- to high-income countries. [13.2.2]  
13 • Urban and wage-labor dependent poor households, as well as regions with high food insecurity, above all in  
14 Africa, and high inequality, will be particularly affected due to food price increases. [13.2.2.3, 13.2.2.4]  
15

16 **Policy responses for climate change mitigation or adaptation will result in mixed and potentially detrimental  
17 outcomes for poor and marginalized people (*medium confidence, based on low evidence, high agreement*).**

- 18 • Mitigation efforts such CDM and REDD+, as well as land acquisition for food and biofuel production, show  
19 preliminary negative impacts on the poor, particularly indigenous people and (women) smallholders. [13.3.1]  
20 • Insurance schemes, social protection programs, and disaster risk reduction may enhance long-term livelihood  
21 resilience among poor and marginalized people, if policies address multidimensional poverty. [13.3.2.2, 13.4.1]  
22 • Climate-resilient development pathways will have only marginal effects on poverty reduction, unless structural  
23 inequalities are removed and needs for equity among the poor and non-poor met. [13.3.1, 13.4.2]  
24  
25

26 **13.1. Scope, Delineations, and Definitions: Livelihoods, Poverty, and Inequality**  
27

28 Understanding the impacts of climate change on livelihoods and poverty requires examining the complexities of  
29 poverty and the lives of the poor and non-poor as well as the multifaceted and cross-scalar intersections of poverty  
30 and livelihoods with climate change. This chapter examines these complexities. First, it presents the concepts of  
31 livelihoods, poverty, and inequality, and their relationships to each other and to climate change. Second, it describes  
32 observed impacts of weather events and climate on livelihoods and poverty and impacts for 2015–2100 for the urban  
33 and rural poor. Third, it discusses impacts of climate change mitigation and adaptation responses on livelihoods and  
34 poverty. Finally, it outlines implications for poverty alleviation efforts and climate-resilient development pathways.  
35

36 Livelihoods and Poverty is a new chapter in the AR5. Although the AR4 WGII contributions mentioned poverty, as  
37 one of several non-climatic factors contributing to vulnerability, as a serious obstacle to effective adaptation, and in  
38 the context of endemic poverty in Africa (Technical Summary, Chapters 7, 8, 18, 20), no systematic assessment was  
39 undertaken. Livelihoods were more frequently addressed in the AR4, predominantly with reference to livelihood  
40 strategies and opportunities, diversification, resource-dependent communities, and sustainability, yet a coherent  
41 livelihood lens for assessing impacts was lacking. This chapter addresses these gaps and how climate change  
42 intersects with other stressors to shape livelihood choices and trajectories, affect the spatial and temporal dimensions  
43 of poverty dynamics, and reduce or exacerbate inequalities given differential vulnerabilities.  
44

45  
46 **13.1.1. Livelihoods**  
47

48 Livelihoods (see also Glossary) are understood as the ensemble or opportunity set of capabilities, assets, and  
49 activities that are required to make a living (Chambers and Conway, 1992; Ellis *et al.*, 2003). They depend on access  
50 to natural, human, physical, financial, social, and cultural capital (assets); the social relations people draw upon to  
51 combine, transform, and expand their assets; and the ways people deploy and enhance their capabilities to be, act,  
52 and make lives meaningful (Scoones and IDS, 1998; Bebbington, 1999). Livelihoods are dynamic and people adapt  
53 to and change with internal and external stressors. Ultimately, successful livelihoods transform assets into income,  
54 dignity, and agency, to improve living conditions, a prerequisite for poverty alleviation (Sen, 1981).

1  
2 Livelihoods are universal. The poor and the rich both pursue livelihoods to make a living. However, the adverse  
3 impacts of weather events and climate increasingly threaten and erode basic needs, capabilities, and rights,  
4 particularly among poor and disenfranchised people, in turn shaping their livelihoods (UNDP, 2007; Leary *et al.*,  
5 2008; Adger, 2010; Quinn *et al.*, 2011). Some livelihoods are directly climate-sensitive, such as smallholder  
6 agriculture, seasonal employment in agriculture (e.g. tea, coffee, sugar), fishing, pastoralism, and tourism. Climate  
7 change also impacts households dependent on informal livelihoods or wage labor in poor urban settlements, directly  
8 through unsafe settlement structures or indirectly through rises in food prices.  
9

#### 10 11 *13.1.1.1. Dynamic Livelihoods and Trajectories*

12  
13 A livelihood lens allows for a multidimensional and grounded analysis of people's complex lives by recognizing the  
14 flexibility and constraints with which they construct and adapt their livelihoods, and their dynamic decision making  
15 under climatic and other stressors. Livelihood analyses focus on the wider institutional, cultural, and policy contexts  
16 as well as shocks, seasonality, and trends, including processes that force poor and vulnerable people onto  
17 undesirable trajectories or toward enhanced wellbeing. Better infrastructure and technology as well as diversification  
18 of asset and activity portfolios and social support capabilities can boost livelihoods, spreading risks and broadening  
19 opportunities (Batterbury, 2001; Ellis *et al.*, 2003; Clot and Carter, 2009; Carr, 2013). The sustainable livelihoods  
20 framework (Chambers and Conway, 1992) is the most widely-used approach for identifying how specific strategies  
21 may lead to cycles of livelihood improvements or impoverishment and critical thresholds beyond which certain  
22 livelihoods are radically transformed (Sabates-Wheeler *et al.*, 2008). Yet, it has been criticized for not sufficiently  
23 explaining the wider structural processes that constrain livelihoods and wellbeing (Scoones, 2009).  
24

#### 25 26 *13.1.1.2. Multiple Stressors*

27  
28 Livelihoods rarely face only one stressor or shock at a time. The literature emphasizes the synergistic relationship  
29 between weather events and climate and a variety of other environmental, social, and political stressors; jointly, they  
30 impinge on livelihoods and reinforce each other in the process, often negatively (Reid and Vogel, 2006; Schipper  
31 and Pelling, 2006; Tschakert, 2007; IPCC, 2007; Morton, 2007; Easterling *et al.*, 2007; O'Brien *et al.*, 2008; Eakin  
32 and Wehbe, 2009; Eriksen and Silva, 2009; Ziervogel *et al.*, 2010). "Double losers" may emerge from simultaneous  
33 exposure to climatic change and other stressors such as economic globalization, rapid urbanization, and the spread  
34 of infectious diseases, further marginalizing vulnerable groups (O'Brien and Leichenko, 2000; Eriksen and Silva,  
35 2009). Climatic and other stressors affect livelihoods at different scales: the level of spatial (e.g., village, nation) or  
36 temporal (e.g., annual, multi-annual) analysis affects detection and attribution of impacts. Impacts, both direct and  
37 indirect, are often amplified or weakened at different levels. Global or regional processes interact with local and  
38 national processes, often mediated by institutions, to generate locally experienced stressors and shocks (Reid and  
39 Vogel, 2006; Thomas *et al.*, 2007; Paavola, 2008; Pouliotte *et al.*, 2009) (see Figure 13-5 within FAQ 13.2).  
40

41 Multiple stressors, simultaneous and in sequence, differentially shape livelihood dynamics and trajectories based on  
42 inequalities and differential vulnerabilities. More affluent households may be able to capitalize on shocks and crises  
43 while poorer households with less flexible opportunity sets are forced to erode their asset bases. Some coping  
44 strategies and limited ability to adapt may result in adverse consequences. Such maladaptive actions (see Glossary,  
45 Chapters 14, 16) undermine the long-term sustainability of livelihoods and results in downward trajectories, further  
46 impoverishment, and poverty traps (Ziervogel *et al.*, 2006; Tanner and Mitchell, 2008; Barnett and O'Neill, 2010).  
47

#### 48 49 *13.1.2. Dimensions of Poverty*

50  
51 Poverty is a complex concept with conflicting definitions and considerable disagreement in terms of framings,  
52 methodologies, and measurements. Despite differences in approaches emphasizing distinct aspects of poverty at the  
53 individual or collective level, such as income, capabilities, and quality of life (Laderchi *et al.*, 2003), poverty is now  
54 recognized as multidimensional (UNDP, 1990). Poverty is influenced by social, economic, institutional, political,

1 and cultural drivers; reversing it requires efforts in multiple domains by promoting opportunities and empowerment,  
2 and enhancing security (World Bank, 2001). In addition to material deprivation, poverty considers agency and  
3 identity, and a sense of belonging and socio-cultural heritage (O'Brien and Leichenko, 2003). The AR4 identified  
4 poverty as “the most serious obstacle to effective adaptation” (Confalonieri *et al.*, 2007, p.417).

#### 7 *13.1.2.1. Framing and Measuring Multidimensional Poverty*

8  
9 Over the last six decades, conceptualizations of poverty have become increasingly broader, poverty measurements  
10 more multifaceted, and spatial and temporal analyses more nuanced. Attention to multidimensional deprivations –  
11 hunger, illiteracy, unclean drinking water, lack of access to health services and electricity, and social isolation  
12 (WHO, 2006) – has shifted the analytical lens to the dynamics of poverty and its institutionalization within social  
13 and political norms. However, given these shifting conceptualizations over time, reliable measurement remains  
14 challenging. This, in turn, complicates attribution of climate change impacts and responses on the world’s poor.

15  
16 In climate change literature, poverty and poverty reduction have been predominantly defined through an economic  
17 lens, reflecting various growth and development discourses (Hirschman, 1988; Sachs, 2006; Collier, 2007). Less  
18 attention has been paid to relational poverty, produced through material social relations and in relation to privilege  
19 and wealth (Sen, 1976; Mosse, 2010; Alkire and Foster, 2011; UNDP, 2011a; Chen and Ravallion, 2012). Yet, such  
20 framing allows for addressing the social and political contexts that generate poverty and vulnerability to climate  
21 change (McCright and Dunlap, 2000; Bandiera *et al.*, 2005; Leichenko and O'Brien, 2008). Many climate policies to  
22 date favor market-based responses using sector-specific and economic growth models to counter trends that may  
23 slow down the achievements of the 2000 Millennium Development Goals (MDGs). For instance, the World Bank  
24 encourages “mitigation, adaptation, and the deployment of technologies” that “allow[s] developing countries to  
25 continue their growth and reduce poverty” (World Bank, 2010, p.257). A relational approach highlights the integral  
26 role of the poor in all social relations (Pogge, 2009; O'Brien *et al.*, 2010; Gasper, 2010; UNRISD, 2010; St.Clair and  
27 Lawson, 2013), challenging earlier constructions of the poor as an underclass, undeserving, and with inadequate  
28 moral values (O'Connor, 2002; Mosse, 2010). It also emphasizes equity, human security, and dignity (UNRISD,  
29 2010; Deacon and Cohen, 2011; Haarstad and St Clair, 2011). Akin to the capabilities approach (Sen, 1985; Sen,  
30 1999; Nussbaum, 2001; Alkire, 2005; Nussbaum, 2011), the relational approach stresses the needs, skills, agency,  
31 and aspirations of poor people while tackling structural causes of poverty, inequalities, and uneven power relations.

32  
33 The IPCC AR4 (Yohe *et al.*, 2007) highlighted that – with *very high confidence* – climate change will impede  
34 nations’ ability to alleviate poverty and achieve sustainable development, as measured by progress towards the  
35 MDGs. Empirical assessments of the impact of climate change on MDG attainment are limited (Fankhauser and  
36 Schmidt-Traub, 2011), and the failure to reach these goals by 2015 has significant non-climatic causes (e.g.  
37 Hellmuth and IRI, 2007; UNDP, 2007). To date, global indicators for seven out of the eight MDGs, including  
38 income poverty, have improved since 1990. However, at a country level, only half of all countries are on track for  
39 income poverty reduction. The 2010 UNDP Multidimensional Poverty Index, measuring intensity of poverty based  
40 on patterns of simultaneous deprivations in basic services (education, health, and standard of living) and core human  
41 functionings, states that 1.7 billion people are multidimensionally poor, a far higher number than the 1.29 billion  
42 (World Bank, 2012a) indicated by the income-centered International Poverty Line (IPL) set at \$1.25/day.

43  
44 [INSERT FIGURE 13-1 HERE

45 Figure 13-1: Multidimensional poverty and income poverty, with linear regression relationship (dotted line) and  
46 shaded 95% confidence interval based on 96 countries (HDR, 2011). The map inset shows the Poverty Gap Index  
47 score in Viet Nam, aggregated at district level, expressed as ratio of poverty line of yearly expenditure per capita).]

#### 50 *13.1.2.2. Geographic Distribution and Trends of the World’s Poor*

51  
52 Geographic patterns of poverty are uneven and shifting. In 1990, most of the world’s \$1.25 poor (93%) lived in low-  
53 income countries (LICs). By 2008, the majority of the poor (>70%) resided in lower and upper middle-income  
54 countries (LMICs and UMICs), in part because some LICs such as India, Nigeria, and Pakistan evolved to MIC

1 status. To date, one billion people live under \$1.25/day in MICs and a second billion between \$1.25 and \$2, with an  
2 additional 320m and 170m in the LICs, respectively. Of the approximately 2.4 billion living under \$2/day, half live  
3 in India and China. By 2020, 60-80% of world poverty at \$1.25 and 40-55% at \$2 will be concentrated in sub-  
4 Saharan Africa with the rest in South Asia (Sumner, 2010; Sumner *et al.*, 2012). Using the \$1.25/day poverty line  
5 suggests that at least 70% of the poor live in rural areas in developing countries (IFAD, 2011), despite worldwide  
6 urbanization. Yet, this poverty line considerably understates urban poverty since it overlooks the high costs of food  
7 and non-food needs in many urban contexts (Mitlin and Satterthwaite, 2013). Estimates of poverty by use of national  
8 accounts means (see Chapter 19) suggest low poverty levels by 2025 as these estimates project \$2 poverty to be  
9 eliminated in large MICs such as India and Indonesia, whereas surveys means (e.g. Chen and Ravallion, 2012;  
10 Sumner *et al.*, 2012; Sumner, 2012a) project a \$2 poverty split between current LICs and MICs at least until 2030.

11  
12 This shift in distribution of global poverty toward MICs challenges the orthodox view that most of the world's  
13 extreme poor live in the poorest countries, and suggests that substantial pockets of poverty can persist in areas with  
14 higher levels of average per capita income. Understanding the shift in the geography of poverty is vital for  
15 attributing climate change impacts on poverty. For example, both climate finance and research focusing on climate  
16 impacts and vulnerabilities are largely directed towards LICs. Less attention is paid to the poor in MICs and HICs,  
17 where poverty and income inequality are rising (OECD, 2011; Gower *et al.*, 2012).

### 18 19 20 *13.1.2.3. Spatial and Temporal Scales of Poverty*

21  
22 Poverty is also socially distributed, across spatial and temporal scales. Not everybody is poor in the same way.  
23 Spatially, factors such as access to and control over resources and institutional linkages from individuals to the  
24 international level affect poverty distribution (Anderson and Broch-Due, 2000; Murray, 2002; O'Laughlin, 2002;  
25 Rodima-Taylor, 2011). Even at the household level, poverty differs between men and women and age groups, yet  
26 data constraints impede systematic intra-household analysis (Alkire and Santos, 2010). The distribution of poverty  
27 also varies temporally, typically between chronic and transient poverty (Sen, 1981; Sen, 1999). Chronic poverty  
28 describes an individual deprivation, per capita income, or consumption levels below the poverty line over many  
29 years (Gaiha and Deolalikar, 1993; Jalan and Ravallion, 2000; Hulme and Shepherd, 2003). Transient poverty  
30 denotes a temporary state of deprivation, and is frequently seasonal and triggered by an individual's or household's  
31 inability to maintain income or consumption levels in times of shocks or crises (Jalan and Ravallion, 1998).

32  
33 Individuals and households can fluctuate between different degrees of poverty and shift in and out of deprivation,  
34 vulnerability, and wellbeing (Leach *et al.*, 1999; Little *et al.*, 2008; Sallu *et al.*, 2010). Poor people often find  
35 themselves in poverty traps – situations in which escaping poverty becomes impossible without external assistance  
36 due to unproductive or inflexible asset portfolios (Barrett and McPeak, 2006). A poverty trap can also be seen as a  
37 “critical minimum asset threshold, below which families are unable to successfully educate their children, build up  
38 their productive assets, and move ahead economically over time” (Carter *et al.*, 2007 p.837). As of 2008, a total of  
39 320 to 443 million of people were trapped in chronic poverty (Chronic Poverty Research Centre, 2008), leading  
40 Sachs (2006) to label <\$1.25/day poverty as a trap in itself. Poverty traps at the national level are often related to  
41 poor governance, reduced foreign investment, and conflict (see Chapter 10).

### 42 43 44 *13.1.3. Inequality and Marginalization*

45  
46 Specific livelihoods and poverty alone do not necessarily make people vulnerable to weather events and climate.  
47 The socially and economically disadvantaged and the marginalized are disproportionately affected by the impacts of  
48 climate change and extreme events (*robust evidence*) (Kates, 2000; Paavola and Adger, 2006; Adger *et al.*, 2007;  
49 Cordona *et al.*, 2012). These include the poor and indigenous people in North America (Field *et al.*, 2007) and  
50 Africa (Boko *et al.*, 2007). Inequality is a useful lens for examining why multidimensional poverty continues to  
51 exist, and in some cases has increased, despite poverty reduction efforts. Vulnerability, or the propensity or  
52 predisposition to be adversely affected (Field *et al.*, 2012a) by climatic risks and other stressors, emerges from the  
53 intersection of different inequalities, and uneven power structures, and hence is socially-differentiated (Sen, 1999;  
54 Banik, 2009; Field *et al.*, 2012a). Vulnerability is often high among indigenous people, women, children, the

1 elderly, and disabled people due to multiple deprivations that inhibit the poor and marginalized from managing daily  
2 risks and shocks (Eriksen and O'Brien, 2007; Ayers and Huq, 2009; Boyd and Juhola, 2009; Barnett and O'Neill,  
3 2010; O'Brien *et al.*, 2010; Petheram *et al.*, 2010; OECD, 2011), and may present significant barriers to adaptation.  
4

5 Global inequality is persistent. In 2007, the top quintile of the world's population received 83% of total the income  
6 whereas the bottom quintile took in 1% (Ortiz and Cummins, 2011). Within most countries, income inequality has  
7 increased as economic activity and sector-specific growth constrains the productive capacity of the poor who  
8 disproportionately bear the externalities of economic growth such as environmental degradation (UNRISD, 2010;  
9 UNDP, 2011b). An inequality lens also highlights growing poverty in MICs and HICs (Gower *et al.*, 2012; Gough,  
10 2012; Taylor and Xiaoyun, 2012; Sumner, 2012b). Recognizing how inequality and marginalization perpetuate  
11 multidimensional poverty is an essential prerequisite for climate-resilient development pathways (see 13.4).  
12  
13

#### 14 **13.1.4. Interactions between Livelihoods, Poverty, Inequality, and Climate Change**

15

16 This chapter opens its analytical lens from a conventional focus on poor developing countries as the prime victims  
17 of climate change to a broader understanding of livelihood and poverty dynamics and inequalities across spatial and  
18 temporal scales, revealing the highly unequal impacts of climate change. It highlights the bidirectional relationship  
19 between climate change and poverty. Addressing structural inequalities that create and sustain poverty and  
20 vulnerability (Huq *et al.*, 2005; Schipper, 2007; Lemos *et al.*, 2007; Boyd and Juhola, 2009; Williams, 2010; Perch,  
21 2011) is “a prerequisite for sustainability in the context of climate change” (Field *et al.*, 2012a, p.20). Uneven social  
22 relations that disproportionately burden the poorest with the brunt of climate change's negative impacts, if ignored,  
23 contribute to maladaptation (Barnett and O'Neill, 2010).  
24

25 Poverty and persistent inequality are the “most salient of the conditions that shape climate-related vulnerability”  
26 (Ribot, 2010, p.50), affect livelihood options and trajectories, and create conditions in which people have few assets  
27 to liquidate in times of hardship or crisis (Mearns and Norton, 2010). The poor and marginalized usually have the  
28 least buffer to face even modest climate hazards and suffer most from successive events with little time for recovery.  
29 They are the first to experience asset erosion, poverty traps, and barriers and limits to adaptation. As shown in  
30 sections 13.2 and 13.3, climate change is an additional burden to the poor (*very high confidence*), and it will force  
31 some poor from transient into chronic poverty and create new poor (*high confidence*).  
32

33 The complex interactions among weather events and climate, dynamic livelihoods, multidimensional poverty and  
34 deprivation, and persistent inequalities create an ever-shifting context of risk. Climate change, climate variability,  
35 and extreme events synergistically add on to and often reinforce other environmental, social, and political calamities  
36 (Field *et al.*, 2012a). Despite the recognition of these complex interactions, the literature shows no single conceptual  
37 framework that captures them concurrently, and few studies exist that overlay gradual climatic shifts or rapid-onset  
38 events onto livelihood risk spaces. Hence, explicit attention to how livelihood dynamics interact with climatic and  
39 non-climatic stressors is useful for identifying processes that force poor and vulnerable people onto undesirable  
40 trajectories and trap them in destitution, constitute critical thresholds beyond which a certain livelihood is no longer  
41 feasible, or offer escape routes toward enhanced wellbeing. Figure 13-2 illustrates these dynamics.  
42

43 [INSERT FIGURE 13-2 HERE

44 Figure 13-2: Livelihood dynamics under simultaneous climatic, environmental, and socioeconomic stressors and  
45 shocks leading to differential risk spaces and livelihood trajectories over a lifetime.]  
46  
47

### 48 **13.2. Assessment of Climate Change Impacts on Livelihoods and Poverty**

49

50 This section reviews the evidence and agreement about the relationships among climate change, livelihoods,  
51 poverty, and inequality. It first describes observed impacts to date (13.2.1) and then projected impacts (13.2.2). The  
52 focus on climate change effects on livelihood decision making and trajectories, spatial distributions of poverty and  
53 shifts from transient to chronic poverty, and differential vulnerability and poverty traps due to intersecting  
54 inequalities demonstrates the multifaceted interactions between weather events and climate and non-climatic

1 stressors. Building on deductive reasoning and theorized linkages among climate change, livelihoods, and poverty,  
2 this section draws on a wide range of empirical studies and simulations to provide evidence across multiple scales,  
3 contexts, and social and environmental processes to assess climate change impacts. Cases of observed impacts often  
4 rely on qualitative data, and sometimes lack methodological clarity and rigorous detection and attribution.

### 7 **13.2.1. Evidence of Observed Climate Change Impacts on Livelihoods and Poverty**

8  
9 Weather events and climate impact the lives and livelihoods of millions of poor people (Field *et al.*, 2012b). Even  
10 minor changes in precipitation amount or temporal distribution, short periods of extreme temperatures, or localized  
11 weather events can have serious impacts on livelihoods (Douglas *et al.*, 2008; Ostfeld, 2009; Midgley and Thuiller,  
12 2011). Many such events remain unrecognized given that standard climate observations typically report precipitation  
13 or temperature by month, season, or year, thus obscuring changes that directly impact decision making, for instance,  
14 in agriculture (Tennant and Hewitson, 2002; Barron *et al.*, 2003; Usman and Reason, 2004; Douglas *et al.*, 2008;  
15 Salack *et al.*, 2012; Lacombe *et al.*, 2012). This difficulty in detection and attribution is compounded by a lack of  
16 long-term continuous and dense networks of climate data in many LICs (UNECA, 2011) and, as shown for the  
17 Sumbanese in Eastern Indonesia, by phenomenological experiences of events such as drought (Orr *et al.*, 2012).

#### 20 **13.2.1.1. Impacts on Livelihood Assets and Human Capabilities**

21  
22 Climate change, climate variability and extreme events interact with numerous aspects of people's livelihoods. This  
23 section presents empirical evidence of impacts on natural, physical, financial, human, and social and cultural assets.

24  
25 Weather events and climate impact *natural assets* on which certain livelihoods depend, such as rivers, lakes, and  
26 fish stocks (*robust evidence*) (Thomas *et al.*, 2007; Nelson and Stathers, 2009; Osbahr *et al.*, 2010; Bunce *et al.*,  
27 2010a; Bunce *et al.*, 2010b; D'Agostino and Sovacool, 2011) (see Chapters 3, 4, 5, 6, and 30). During the 20<sup>th</sup>  
28 century, water temperatures increased in Lake Tanganyika and winds decreased (Verburg and Hecky, 2009; Adrian  
29 *et al.*, 2009; Tierney *et al.*, 2010). Thus, studies since the late 1970s have observed a 20% drop in primary  
30 production and a 30% decline in fish, a key protein source in the area; these drops may exceed effects of overfishing  
31 and other human impacts (O'Reilly *et al.*, 2003). The Middle East and North Africa (MENA) face dwindling water  
32 resources due to less precipitation and rising temperatures combined with mounting water demand due to population  
33 and economic growth (Tekken and Kropp, 2012), resulting in rapidly decreasing water availability, expected to be  
34 30-70% less per person in 2025 (Sowers *et al.*, 2011). In MENA (Sowers *et al.*, 2011), the Andes and Himalayas  
35 (Orlove, 2009), the Caribbean (Cashman *et al.*, 2010), Australia (Alston, 2011), and in cities (Satterthwaite, 2011),  
36 policy allocation often favors more affluent consumers, at the expense of less powerful rural and/or poor users.

37  
38 Weather events and climate also erode farming livelihoods (see Chapters 7, 9), via declining crop yields (Hassan and  
39 Nhemachena, 2008; Apata *et al.*, 2009; Sissoko *et al.*, 2011; Sietz *et al.*, 2012), at times compounded by increased  
40 pathogens, insect attacks, and parasitic weeds (Stringer *et al.*, 2007; Byg and Salick, 2009), and reduced availability  
41 of and access to non-timber forest products (Hertel and Rosch, 2010; Nkem *et al.*, 2012), and biodiversity and  
42 medicinal plants (Van Noordwijk, 2010). For agropastoral and mixed crop-livestock livelihoods, extreme high  
43 temperatures threaten cattle (Hahn, 1997; Thornton *et al.*, 2007; Mader, 2012; Nesamvuni *et al.*, 2012); in Kenya,  
44 for instance, people may shift from dairy to beef cattle and from sheep to goats (Kabubo-Mariara, 2008).

45  
46 The most extreme form of erosion of natural assets is the complete disappearance of people's land on islands and in  
47 coastal regions (McGranahan *et al.*, 2007; Solomon *et al.*, 2009; Perch and Roy, 2010) (see Chapter 5). Densely  
48 populated coastal cities with high poverty counts such as Alexandria and Port Said in Egypt (El-Raey *et al.*, 1999),  
49 Cotonou in Benin (Dossou and Glehouenou-Dossou, 2007), and Lagos and Port Harcourt in Nigeria (Abam *et al.*,  
50 2000; Fashae and Onafeso, 2011) have already been affected by floods and are at risk of submersion, while  
51 resettlements are planned for the Mekong River Delta and the Limpopo River (de Sherbinin *et al.*, 2011).

52  
53 Damage to *physical assets* due to weather events and climate is well documented for poor urban settlements, often  
54 built in risk-prone floodplains and hillsides susceptible to erosion and landslides. Impacts include homes destroyed



1 by flooding water and disrupted water and sanitation services. Flooding has adversely affected large African cities  
2 (e.g., Accra, Nairobi, Kampala, and Lagos), mainly due to inadequate drainage and increasing precipitation in dense  
3 settlements (Douglas *et al.*, 2008), and informal settlements in Latin American cities (Hardoy and Pandiella, 2009;  
4 Hardoy *et al.*, 2011). Loss of physical assets in poor areas after disasters is often followed by looting (Hardoy and  
5 Pandiella, 2009) and displacement due to loss of property (Douglas *et al.*, 2008). Increasing flash floods attributed to  
6 climate change (Sudmeier-Rieux *et al.*, 2012) have severely damaged physical assets in the Himalayas, such as  
7 terraces, orchards, stream embankments, and roads (Hewitt and Mehta, 2012; Azhar-Hewitt and Hewitt, 2012).

8  
9 Erosion of *financial assets* during periods of increased climate stress result from loss of farm income and jobs  
10 (Hassan and Nhemachena, 2008; Iwasaki *et al.*, 2009; Alderman, 2010; Jabeen *et al.*, 2010; Alston, 2011) and  
11 increased costs of living (Gabrielsson *et al.*, 2012). Urban flooding in Lagos slums undermines job opportunities  
12 (Adelekan, 2010). Income losses due to weather events are compounded by expenses for agricultural inputs (seeds,  
13 equipment), school tuition, uniforms, and books, and health expenses throughout the year (Thomas *et al.*, 2007).

14  
15 Equally important, albeit frequently overlooked, is the damage to *human assets* as a result of weather events and  
16 climate, such as increased food insecurity, undernourishment, and chronic hunger due to failed crops (*medium*  
17 *evidence*) (Misselhorn, 2005; Patz *et al.*, 2005; Funk *et al.*, 2008; Gentle and Maraseni, 2012) or spikes in food  
18 prices most severely felt among poor urban populations (Ahmed *et al.*, 2009; Hertel and Rosch, 2010). During the  
19 Ethiopian drought (1998-2000) and Hurricane Mitch in Nicaragua (1998), poorer households tended to engage in  
20 asset smoothing, reducing their consumption to very low levels to protect their assets, whereas wealthier households  
21 sold assets and smoothed consumption (Carter *et al.*, 2007). In such cases, the poor further erode nutritional levels  
22 and human health while desperately holding on to their limited assets. Dehydration, heat stroke, and heat exhaustion,  
23 from exposure to heat waves undermine people's ability to carry out physical work outdoors and indoors (Semenza  
24 *et al.*, 1999; Kakota *et al.*, 2011) (see Chapter 11). Psychological effects from extreme events include sleeplessness,  
25 anxiety and depression (Byg and Salick, 2009; Keshavarz *et al.*, 2013), loss of sense of place and belonging  
26 (Tschakert *et al.*, 2011; Willox *et al.*, 2012), and suicide (Caldwell *et al.*, 2004; Alston, 2011) (*medium evidence*).

27  
28 Finally, weather events and climate also erode *social and cultural assets*. A series of climatic and non-climatic  
29 stressors and changing trends disrupt informal social networks of the poorest, elderly, women, and women-headed  
30 households, preventing mobilization of labor and reciprocal gifts (Osahr *et al.*, 2008; Buechler, 2009), as well as  
31 formal social networks, including social assistance programs (Douglas *et al.*, 2008). Indigenous people (see Chapter  
32 12) witness their cultural points of reference disappearing (Ford, 2009; Green *et al.*, 2010; Bell *et al.*, 2010).

### 33 34 35 *13.2.1.2. Impacts on Livelihood Dynamics and Trajectories*

36  
37 Weather events and climate also affect livelihood trajectories and dynamics in livelihood decision making, often in  
38 conjunction with cross-scalar socio-economic, institutional, or political stressors. Shifting in and out of hardship,  
39 vulnerability, and wellbeing on a seasonal basis is not uncommon. To a large extent, these shifts from coping and  
40 hardship to recovery are driven by annual and inter-annual climate variability. Figure 13-3 illustrates an annual  
41 "wheel of hardship" for the Lake Victoria Basin in East Africa (Gabrielsson *et al.*, 2012).

42  
43 [INSERT FIGURE 13-3 HERE

44 Figure 13-3: 'Wheel of hardship' – a generalized seasonal calendar depicting livelihood conditions and stress based  
45 on experiences of smallholder farmers in the Lake Victoria Basin in Kenya and Tanzania (Gabrielsson *et al.*, 2012).]

46  
47 Shifts in livelihoods often occur due to changing climate trends, linked to a series of environmental, climatic, and  
48 political stressors (*robust evidence*). Farmers may change their crop choices instead of abandoning farming  
49 (Kurukulasuriya and Mendelsohn, 2007) or take on more lucrative income-generating activities (see Figure 13-2).  
50 Around Mali's drying Lake Faguibine, livelihoods shifted from water-based to agro-sylvo-pastoral systems, as a  
51 direct impact of lower rainfall and more frequent and more severe droughts (Brockhaus and Djoudi, 2008). Diverse  
52 indigenous groups in Russia have changed their livelihoods as result of Soviet legacy and climate change; for  
53 example, many Viliui Sakha have abandoned cow-keeping due to youth out-migration, growing access to consumer  
54 goods, and seasonal changes in temperature, rainfall, and snow (Crate, 2013). Under certain converging shocks and

1 stressors, people adopt entirely new livelihoods. After Hurricane Stan (2005), land-poor coffee farmers in Chiapas,  
2 Mexico, turned from specializing in coffee to being day laborers and subsistence farmers (Eakin *et al.*, 2012). In  
3 South Africa, higher precipitation uncertainty raised reliance on livestock and poultry rather than crops alone in 80%  
4 of households interviewed (Thomas *et al.*, 2007). In South India and southern Africa people migrated to the coasts,  
5 switching from climate-sensitive farming to marine livelihoods (Coulthard, 2008; Bunce *et al.*, 2010a; Bunce *et al.*,  
6 2010b). In West Africa, shifting seasonality of rains hamper crop and water management of small-scale farmers  
7 (Yengoh *et al.*, 2010a; Yengoh *et al.*, 2010b; Armah *et al.*, 2011; Karambiri *et al.*, 2011; Lacombe *et al.*, 2012).

### 10 *13.2.1.3. Impacts on Poverty Dynamics: Transient and Chronic Poverty*

11  
12 *Limited evidence* documents the extent to which climate change intersects with poverty dynamics, yet, there is *high*  
13 *agreement* that shifts from transient to chronic poverty due to weather and climate are occurring, especially after a  
14 series of weather or extreme events (Scott-Joseph, 2010). Households in transient poverty may become chronically  
15 poor due to a lack of effective response options to weather events and climate, compared with more affluent house-  
16 holds (see Figure 13-2). Often, multiple deprivations drive these shifts, with socially and economically marginalized  
17 groups particularly prone to slipping into chronic poverty. Limited and maladaptive responses such as sending  
18 younger children to work may contribute (Tanner and Mitchell, 2008). Women-headed households, people in  
19 informal settlements, children, and indigenous communities are particularly at risk, due to compounding stressors  
20 such as lack of governmental support, urban infrastructure, and formal land tenure (see 13.2.1.5 and Chapter 12).

21  
22 Urban poor in Africa, Asia, and Latin America may slip from transient to chronic poverty given the combination of  
23 population growth and flooding threats in low-elevation cities and growth and water stress in drylands (Balk *et al.*,  
24 2009), along with other multiple deprivations (Mitlin and Satterthwaite, 2013). Poverty shifts also occur in response  
25 to food price increases, though the strength of the relationship between weather events and climate and food prices is  
26 still debated (see Chapter 7 and 13.3.1.4). Urban poor are particularly at risk since they are almost exclusively net  
27 buyers of food (Cranfield *et al.*, 2007; Cudjoe *et al.*, 2010; Ruel *et al.*, 2010). In rural areas, those dependent on  
28 natural resources may also slip from transient to chronic poverty, for instance when access to forests is restricted,  
29 e.g., under conservation efforts or conflicts, and alternative income-generating resources such as non-timber forest  
30 products become unavailable, particularly for women-headed households (Shackleton *et al.*, 2007; Fisher *et al.*,  
31 2010). In southern Africa, Misselhorn (2005) showed in a meta-study of 49 cases of food insecurity that climatic  
32 drivers and poverty were the two dominant and interacting causal factors. Poor pastoralists have collapsed into  
33 chronic poverty when livestock assets have been lost (Thornton *et al.*, 2007). Many of these shifts remain  
34 undetected, incompletely captured in poverty data and adaptation monitoring. The bulk of attention is oriented  
35 toward extreme events, rapid-onset disasters, and subsequent impacts on livelihoods and the poor. Subtle changes  
36 are rarely tracked, making quantification of long-term trends and attribution difficult.

### 39 *13.2.1.4. Poverty Traps and Critical Thresholds*

40  
41 Poverty traps arise when climate change, variability, and extreme events make the poor even poorer. Yet, attribution  
42 remains a challenge. Among the urban poor, poverty traps have been reported especially for wage laborers who  
43 erode their financial capital due to increases in food prices (Ahmed *et al.*, 2009; Hertel and Rosch, 2010) and for  
44 those in informal settlements exposed to floods and landslides, with nowhere else to go and no governmental  
45 support (Hardoy and Pandiella, 2009). In rural areas, poverty traps are reported when poverty impacts of climate  
46 change persist over decades, mainly due to recurring stress on ecological systems and environmental degradation,  
47 such as in the Sahel (Kates, 2000; Hertel and Rosch, 2010; Sissoko *et al.*, 2011; UNCCD, 2011), and when people  
48 are unable to rebuild assets after a series of stresses (Eriksen and O'Brien, 2007; Sabates-Wheeler *et al.*, 2008; Sallu  
49 *et al.*, 2010). Poverty traps and destitution are also described in pastoralist systems, triggered through droughts,  
50 restricted mobility due to conflict and insecurity, adverse terms of trade, and the conversion of grazing areas to  
51 agricultural land, such as for biofuel production (Eriksen and Lind, 2009; Homewood, 2009; Eriksen and Marin,  
52 2011). Other poverty traps result from heavy debt loads due to the inability to repay loans and distress sales (Renton,  
53 2009; Ahmed *et al.*, 2012) and persistent discrimination through legal structures and formal institutions, especially  
54 for women and other marginalized groups (Campbell *et al.*, 2009; McDowell and Hess, 2012). Culturally-induced

1 poverty traps also exist, such as forced kin solidarity in farming systems in Ethiopia, due to which more affluent  
2 farmers avoid investing in soil fertility, which would protect against climate shocks (Di Falco and Bulte, 2012).

3  
4 Despite *limited evidence*, there is *high agreement* that critical thresholds, or irreversible damage (Heltberg *et al.*,  
5 2009), result from the convergence of various factors, many of which are not directly related to climate change. For  
6 instance, the poor often rely on social networks, including reciprocal gifts and exchanges, to protect themselves from  
7 shocks and crises such as droughts (Little *et al.*, 2006). Yet, given limited assets and ability to mobilize labor and  
8 food, particularly for smaller and women-headed households and the elderly, the exhaustion of these reciprocal ties  
9 can indicate an imminent slipping into poverty traps or chronic poverty (Pradhan *et al.*, 2007; Osbahr *et al.*, 2008).  
10 Injuries, disabilities, disease, psychological distress, for instance from accidents following flood events, critically  
11 lower poor people's main asset, labor (Douglas *et al.*, 2008), and may plunge poor individuals and households  
12 deeper into deprivation, forcing some over critical thresholds into chronic poverty.

13  
14 Few studies illustrate positive livelihood trajectories as a result of climate change or climate-induced shocks, and  
15 they tend to refer to more affluent and powerful constituencies while very scarce evidence exists of poor people  
16 escaping poverty traps (see Box 13-1). In Honduras, for example, Hurricane Mitch (1998) helped the poor to bring  
17 about institutional changes, more equitable land distribution, and better flood preparedness (McSweeney and  
18 Coomes, 2011). In Lake Victoria Basin, collective actions have emerged as a result of HIV/AIDS and climate  
19 change, enhancing social asset accumulation (Gabrielsson and Ramasar, 2012).

#### 20 21 22 *13.2.1.5. Implications for Inequality*

23  
24 Climate variability and change as well as climate-related disasters contribute to and exacerbate inequality, both in  
25 urban and in rural areas, in LICs, MICs, and HICs. Mounting inequality is not just a side effect of weather and  
26 climate but of the interaction of related impacts with multiple deprivations at the context-specific intersections of  
27 gender, race, class, caste, indigeneity, age, and (dis)ability, embedded in uneven power structures, also known as  
28 intersectionality (Shields, 2008; Nightingale, 2011). In many cities in Latin America, upper middle- and high-  
29 income people living in flood-prone areas or high-risk slopes can afford insurance and lobby for protective policies,  
30 in contrast to poor residents (Hardoy and Pandiella, 2009). In northern welfare states, in the aftermath of the  
31 financial crisis, modified social policies and fiscal regimes amplify unevenly distributed climate impacts (Gough,  
32 2012). This section illustrates how climate impacts intersect with inequality, primarily along the lines of gender, age,  
33 and indigeneity, cross-referencing other dimensions of inequality covered in other chapters.

34  
35 \_\_\_\_\_ START BOX 13-1 HERE \_\_\_\_\_

#### 36 37 **Box 13-1. Climate and Gender Inequality: Complex and Intersecting Power Relations**

38  
39 Preexisting *gender inequality* is increased or highlighted as a result of weather events and climate-related disasters  
40 intertwined with socioeconomic, institutional, cultural, and political drivers that perpetuate differential  
41 vulnerabilities (*robust evidence*) (Lambrou and Paina, 2006; Brouwer *et al.*, 2007; Shackleton *et al.*, 2007; Adger *et al.*,  
42 2007; Carr, 2008; Demetriades and Esplen, 2008; Galaz *et al.*, 2008; Osbahr *et al.*, 2008; Buechler, 2009;  
43 Hardoy and Pandiella, 2009; Nightingale, 2009; Renton, 2009; Terry, 2009; Dankelman, 2010; MacGregor, 2010;  
44 Alston, 2011; Arora-Jonsson, 2011; Resurreccion, 2011; Zotti *et al.*, 2012). While earlier studies have tended to  
45 highlight women's quasi-universal vulnerability in the context of climate change (e.g. Denton, 2002), this general  
46 thrust can mask the complex and intersecting power relations and other deep structural and place-based causes of  
47 inequality (Nightingale, 2009; UNFPA, 2009; Arora-Jonsson, 2011). Moreover, the construction of economically  
48 poor women as vulnerable victims is a one-dimensional narrative that denies women's agency and emphasizes their  
49 vulnerability as their intrinsic problem (MacGregor, 2010; Manzo, 2010; Arora-Jonsson, 2011).

50  
51 **Gendered livelihood impacts:** Men and women are affected by climate variability and change, albeit differentially.  
52 Campbell *et al.* (2009) and Resurreccion (2011), in case studies from Vietnam, found increased workloads for both  
53 partners linked to weather events and climate, contingent on socially accepted gender roles: men tend to work longer  
54 hours during extreme events and women take on extra responsibilities during disaster preparation and recovery (e.g.,

1 storing food and water and taking care of the children, the elderly, and the sick) and when their husbands migrate. In  
 2 Cambodia, Khmer men and women accepted culturally-taboo income-generating activities under duress, when rice  
 3 cropping patterns shifted due to increased temperatures and more irregular rainfall (Resurreccion, 2011). The ten-  
 4 year drought in Australia's Murray-Darling Basin differentially affected men and women, due to their distinct roles  
 5 within agriculture (e.g. Eriksen *et al.*, 2010). Alston (2011) noted social disruption and depression, most profound in  
 6 areas with almost total reliance on agriculture, no substitute employment, and limited service infrastructure (Table  
 7 13-1). Climate variability amplifies food shortages in which women consume less food and suffer from water-borne  
 8 diseases and reproductive tract infections following floods (Neelormi *et al.*, 2008; Campbell *et al.*, 2009). In Nepal,  
 9 shifts in the monsoon season, longer dry periods, and decreased snowfall force Dalit girls and women ('untouchable'  
 10 caste) to grow drought-resistant buckwheat and provide more day labor to the high caste Lama landlords while Dalit  
 11 men seek culturally-taboo patronage protection to engage in cross-border trade (Onta and Resurreccion, 2011).  
 12

13 **Feminization of responsibilities:** Increased workloads due to weather events and climate are often unevenly  
 14 distributed, adding to already long lists of women's labor and caring duties (Nelson and Stathers, 2009; MacGregor,  
 15 2010; Petrie, 2010; Arora-Jonsson, 2011; Kakota *et al.*, 2011; Resurreccion, 2011). The additional work for women,  
 16 as shown in South Africa, takes a psychological and physical toll (Babugura, 2010). In Ghana, some husbands  
 17 prevent their wives from engaging in additional agricultural production as a response to gradually shifting rainfall  
 18 seasonality, thereby undermining both women's agency as well as overall household wellbeing (Carr, 2008).  
 19

20 **Occupational hazards:** Increasing cases of heat death are reported among male workers on sugarcane plantations in  
 21 El Salvador due to kidney failure (Peraza *et al.*, 2012) and heat-related indoor work emergencies in Spain among  
 22 young (<50) able-bodied urban men (García-Pina *et al.*, 2008) while anecdotal evidence suggests that women tea  
 23 pickers in Malawi, Kenya, India, and Sri Lanka suffer and die from heat stress as payment by quantity undermines  
 24 rest breaks (Renton, 2009) (see Chapter 11). In cases of male outmigration due to unsustainable rural livelihoods,  
 25 women in Bangladesh face unsafe working conditions, exploitation, and loss of respect (Pouliotte *et al.*, 2009).  
 26

27 **Emotional and psychological distress:** Climate-related disasters or gradual environmental deterioration can affect  
 28 women's mental health disproportionately due to their multiple social roles (UN ECLAC, 2005; Demetriades and  
 29 Esplen, 2008; Babugura, 2010; Hargreaves, 2013). Increased gender-based violence within households is reported as  
 30 a social consequence of weather events and climate, including incremental climate change, not just disasters, due to  
 31 greater stress, family conflict, and disrupted safety nets, in Australia (Alston, 2011; Parkinson *et al.*, 2011;  
 32 Whittenbury, 2013), the U.S. (Jenkins and Phillips, 2008; Anastario *et al.*, 2009), and LICs such as Vietnam  
 33 (Campbell *et al.*, 2009) and Bangladesh (Pouliotte *et al.*, 2009). In Nepal, human trafficking of girls and women  
 34 may have increased by 20-30% during political conflict and floods and droughts (Nellemann *et al.*, 2011).  
 35

36 **Mortality:** During floods, social conditioning often constrains poor women's mobility as many are not allowed to  
 37 learn how to swim (Demetriades and Esplen, 2008); yet, in Nicaragua, it forced middle-class women to stay in risk-  
 38 prone houses (Bradshaw, 2010). More women die in hurricanes and floods when they are socio-economically  
 39 disadvantaged and the disasters exacerbate existing patterns of discrimination (Neumayer and Plümper, 2007;  
 40 Ray-Bennett, 2009). Evidence from Hurricane Mitch and other disasters shows a higher mortality rate among men  
 41 in the case of culturally-imposed roles as heroic life-savers (Röhr, 2006; Campbell *et al.*, 2009; Resurreccion, 2011).  
 42

43 [INSERT FIGURE 13-4 HERE

44 Figure 13-4: Intersecting dimensions of inequality.]

46 [INSERT TABLE 13-1 HERE

47 Table 13-1: Gendered impacts of Australia's ten-year drought.]

49 \_\_\_\_\_ END BOX 13-1 HERE \_\_\_\_\_

51 *Medium evidence* highlights impacts of climate stresses and extreme events on *children* (Cutter *et al.*, 2012; O'Brien  
 52 *et al.*, 2012). Children in urban slums suffer from inadequate water supplies and malnutrition, which exacerbates  
 53 impacts from heat stress, while excessive rain heightens water-borne diseases (Bartlett, 2008). Flood-related  
 54 mortality in Nepal was twice as high for girls as for women (1.33% versus 0.6%) and also higher for boys than for

1 men, and for young children in general six times higher than before the flood (Pradhan *et al.*, 2007). Lower caloric  
2 intake due to two back-to-back droughts and price shocks in Zimbabwe in the 1980s has resulted in physical  
3 stunting among children and reduced lifetime earnings (Alderman, 2010). In Mali, the incidence of child food  
4 poverty increased from 41% to 52% since the 2006 food price increases (Bibi *et al.*, 2010).

5  
6 Health impacts of weather events and climate differentially affect *the elderly* and *socially isolated* (Frumkin *et al.*,  
7 2008). In Vietnam the elderly, widows, and disabled people, in addition to single mothers and women-headed  
8 households with small children, were least resilient to floods and storms and slow-onset events such as recurrent  
9 drought (Campbell *et al.*, 2009). In Australia, older citizens have shown feelings of distress as a result of familiar  
10 landscapes altered by drought, loss of home gardens, social isolation, and physical harm related to heat stress and  
11 wild fires (Pereira and Pereira, 2008; Horton *et al.*, 2010; Polain *et al.*, 2011). Elderly citizens in the U.K. may  
12 experience higher vulnerability to heat waves due to misinformation propagated through bonding networks (Wolf *et*  
13 *al.*, 2010). Studies in Europe, U.S., U.K., Japan, Korea, and New Zealand report higher heat-related mortality among  
14 the elderly, children, and persons of lower socio-economic status (Baccini *et al.*, 2008). Much evidence, though  
15 anecdotal, suggests differential damages of Hurricane Sandy in New York (2012).

16  
17 Inequality and disproportionate effects of climate-related impacts also occur along the axes of *indigeneity* and *race*.  
18 Examples include low-income African-American residents of New Orleans after Hurricane Katrina (Elliott and Pais,  
19 2006), Afro-Latinos and displaced indigenous groups in urban Latin America (Hardoy and Pandiella, 2009), and the  
20 indigenous in the Russian North (Crate, 2013) and Bolivia's highlands (Andersen and Verner, 2009; Valdivia *et al.*,  
21 2010; McDowell and Hess, 2012). See Chapter 12 for diverse impacts on indigenous cultures and lifestyles.

### 22 23 24 **13.2.2. Understanding Future Impacts of Climate Change on Livelihoods and Poverty**

25  
26 Future climate change, as projected through modeling, will continue to affect poor people in rural and urban areas,  
27 both in the global North and South, alter their livelihoods, and make efforts to reduce poverty more difficult (*high*  
28 *confidence*). Studies reveal a broad range of future impacts, depending on the climatic, agro-economic, and  
29 demographic models employed, their key variables, time frame, ranging from 2016-2100, and spatial scale, varying  
30 from a country's agro-ecological zones to the global. Only some projections include adaptation.

31  
32 Projections emphasize the complexity and heterogeneity of future climate impacts, including winners and losers in  
33 close geographic proximity. Anticipated impacts are expected to interact with multiple stressors, most notably social  
34 vulnerability (Iglesias *et al.*, 2011), low adaptive capacity and subsistence constraints under extreme poverty (Liu *et*  
35 *al.*, 2008), natural resource dependence (Adano *et al.*, 2012), population increases (Müller *et al.*, 2011), weak  
36 institutional support (Menon, 2009; Xu *et al.*, 2009; Skoufias *et al.*, 2011a; Skoufias *et al.*, 2011b), ethnic conflict  
37 and political instability (Challinor *et al.*, 2007; Adano *et al.*, 2012), large-scale land conversions (Assuncao and  
38 Cheres, 2008; Thornton *et al.*, 2008), and inequitable trade relations (Challinor *et al.*, 2007; Jacoby *et al.*, 2011).

#### 39 40 41 **13.2.2.1. Projected Impacts by Geographic Region**

42  
43 Climate change will exacerbate vulnerability and in turn further entrench poverty (*very high confidence*). Wheeler  
44 (2011) employs an extensive dataset to analyze climate risk and coping ability by country. The 20 countries most at  
45 risk of extreme weather in 2015 will include those with considerable poverty, although not all poor people will be at  
46 risk. Of these top 20, seven are LICs (Bangladesh, Ethiopia, Kenya, Madagascar, Mozambique, Somalia, and  
47 Zimbabwe), eight are lower MICs (Bolivia, Djibouti, Honduras, India, Philippines, Sri Lanka, Vietnam, and  
48 Zambia), four are upper MICs (China, Colombia, Cuba, and Thailand), and one is a HIC (Hong Kong). For the top  
49 five (China, Djibouti, India, Kenya, and Somalia), climate contributes between 46.4% and 87.5% to a 2008-2015  
50 increase in national vulnerability, in contrast to income, urbanization, and regulation. Highest vulnerability to sea  
51 level rise by 2050, based on low-elevation coastal zones, areas of storm surge zones, and population density, is  
52 expected for India, China, Indonesia, and the Philippines (all MICs) and Bangladesh (LIC), while Qatar, Bahamas,  
53 and Bahrain (all HICs) show the highest percentage of vulnerable population (>30%). India and Indonesia are  
54 projected to experience a 80% and 60% increase, respectively, in the sizes of their populations vulnerable to sea

1 level rise, housing a combined total of over 58 million of the most vulnerable people by 2050; an increase of six  
2 million people vulnerable to sea level rise in China will bring its total to 22 million, and Bangladesh's vulnerable  
3 population is predicted to grow to 27 million people – more than double its 2008 size (Wheeler, 2011).  
4

5 Geographically, highly vulnerable regions are those exposed to sea-level rise and extreme events overlaid with high  
6 concentrations of multidimensional poverty, including pockets of poor people in MICs: mega-deltas in Bangladesh,  
7 Thailand, Myanmar, and Vietnam (Eastham *et al.*, 2008; Wassmann *et al.*, 2009), watersheds in the Himalayas (Xu  
8 *et al.*, 2009), ecologically-fragile areas in China (Taylor and Xiaoyun, 2012), drylands (Anderson *et al.*, 2009; Piao  
9 *et al.*, 2010), mountain areas (Beniston, 2003; Valdivia *et al.*, 2010; Gerlitz *et al.*, 2012; McDowell and Hess, 2012;  
10 Gentle and Maraseni, 2012), river deltas subject to resource extraction (Syvitski *et al.*, 2009), and coastal areas with  
11 severe ecosystem deterioration in eastern and southern Africa (Bunce *et al.*, 2010a; Bunce *et al.*, 2010b).  
12  
13

#### 14 *13.2.2.2. Anticipated Impacts on Economic Growth and Agricultural Productivity*

15

16 The majority of projected impact studies focus on the anticipated consequences of climatic changes and shocks on  
17 agricultural productivity, mainly in Africa, Asia, and Latin America and primarily focus on impacts on economic  
18 growth, changes in food prices and food security, and, subsequently, extrapolated changes in poverty head counts.  
19

20 For future poverty head counts impacted by climate change, the literature shows disagreement. Tubiello *et al.* (2008)  
21 project that, by 2080, the number of undernourished people could increase by up to 170 million, using the A2 SRES  
22 scenarios, and up to a total of 1,300 million people assuming no CO<sub>2</sub> fertilization. In contrast, Skoufias *et al.*  
23 (2011b), using 2055 predictions based on the Nordhaus (2010) ICE model, state that under business as usual and  
24 optimal abatement, poverty (measured at \$2/day) could be reduced by 800 million people, due to annual, global, and  
25 real per capita growth rate of 2.2% up to 2055. However, lower probability extreme events would reverse this trend,  
26 and mitigation under optimal abatement typically excludes the poor (Skoufias *et al.*, 2011b). One study of Zambia  
27 illustrates the range of potential shifts in poverty headcounts based on climate change and responses. Thurlow *et al.*  
28 (2009) estimate that by 2016, Zambia's poverty headcount would increase by 300,000 people under average climate  
29 variability, and by 650,000 under a worst ten-year rainfall sequence.  
30

31 Projections of future climate change impacts on GDP use non-disaggregated poverty data. For instance, Mendelsohn  
32 *et al.* (2006) use dynamic coupled ocean-atmosphere models and market response functions to simulate the  
33 distribution of climate impacts for 2100. Independent of the climate scenarios, poor countries, mainly in Africa and  
34 Southeast Asia, will face the largest losses (0.2-1.2% reduction in GDP) and, under experimental models, up to  
35 23.8% drop in GDP; in contrast, the richest quartile will encounter both positive and negative effects, ranging -0.1%  
36 to +0.2% GDP, and up to a 0.9% GDP increase under experimental models. Changes in GDP reflect climate-  
37 sensitive economic sectors, especially water and energy, with poor nations in low latitudes already facing high  
38 temperatures and thus more vulnerable to decreased agricultural productivity with increased warming.  
39

40 A growing body of literature estimates future changes in agricultural production and food prices due to climate  
41 change, variability, and extreme events, primarily in the global South (Slater *et al.*, 2007; Thomas *et al.*, 2007;  
42 Assuncao and Cheres, 2008; Burke *et al.*, 2011). Mixed trends are projected for major staples for all continents until  
43 the mid of the 21<sup>st</sup> century (see Chapter 7). By mid-century the production of coarse grains in Africa may be reduced  
44 by 17-22 % due to climate change; the well-fertilized modern seed varieties seem more susceptible to heat stress  
45 than traditional ones (Schlenker and Lobell, 2010). By 2080, a significant decrease in land productivity is expected  
46 for sub-Saharan Africa (-14% to -27%) and Southeast Asia (-18% to -32%), coupled with increase in water demand,  
47 while lowest risks are projected for North America, Europe, East Asia, Russia, and Australia (Iglesias *et al.*, 2011).  
48  
49

#### 50 *13.2.2.3. Implications for Livelihood Assets, Trajectories, and Poverty Dynamics*

51

52 Projections of future climate change impacts on livelihood assets highlight the erosion of financial capital as a result  
53 of increased food prices (Thurlow *et al.*, 2009; Seo *et al.*, 2009; Ahmed *et al.*, 2009; Hertel *et al.*, 2010; Jacoby *et al.*,  
54 *et al.*, 2011; Skoufias *et al.*, 2011b), human assets due to decline in nutritional status (Liu *et al.*, 2008), and natural

1 assets due to lower agricultural productivity (Thurlow *et al.*, 2009; Jones and Thornton, 2009; Skoufias *et al.*,  
2 2011b). They also show a substantial increase in future heat-related mortality (Basu and Samet, 2002; McGregor *et al.*,  
3 2006; Sherwood and Huber, 2010; Huang *et al.*, 2011), increasing infectious disease transmission rates (Green *et al.*,  
4 2010), and other health impacts (see Chapter 11). Impacts on social and cultural assets have received little  
5 attention. Exceptions address losses of social identity and cultural connections with land and sea among indigenous  
6 populations threatened by sea level rise and potential relocation (Green *et al.*, 2010) and conflicts between ethnic  
7 and/or religious groups (Adano *et al.*, 2012) (see Chapter 12). Poor households with limited social networks will be  
8 worst off, including in places such as Nepal (Menon, 2009) and Indonesia (Skoufias *et al.*, 2011a).

9  
10 Climate change is also projected to cause shifts in livelihood trajectories. Simulated probabilities of failed seasons,  
11 using current daily rainfall data and 2050 projections in the length of growing period, show transitions from  
12 cropping to livestock in marginal cropping areas in Africa (Thomas *et al.*, 2007; Jones and Thornton, 2009). By  
13 2050, expanding vector populations, especially tsetse, and a >20% reduction in the length of the growing period, as  
14 simulated under HadCM3 and A1F1, are expected for livestock-dependent livelihoods and mixed crop-livestock  
15 livelihoods in semi-arid to arid Africa and Asia, combined with increasing water scarcity and loss in stovers due to  
16 maize substitution (Thornton *et al.*, 2007), which will stress livelihoods of poor farmers and pastoralists.

17  
18 Future climate change impacts on disaggregated poverty are mainly addressed through projected changes in food  
19 prices and price-induced earnings associated with impacts on agricultural production (Schmidhuber and Tubiello,  
20 2007). Changes in price-induced earnings lower the welfare of low-income households, particularly urban and  
21 wage-labor dependent households that use a large income share to purchase staple crops. For instance, a one-time  
22 maximum extreme dry event, simulated for 1971-2000 and 2071-2100 using the IPCC-SRES A2 scenario for a  
23 sample of 16 developing countries, shows a 95-110% increase in poverty for urban wage populations in Malawi,  
24 Zambia, and Mexico, while self-employed farming households consolidate assets and face the smallest increase in  
25 vulnerability (Ahmed *et al.*, 2009). Similarly, under low productivity scenarios assuming rapid temperature increase  
26 by 2030, poverty among the agricultural self-employed in 15 LICs and MICs may drop due to benefits from selling  
27 surplus production at higher prices, by as much as 40% in Chile and the Philippines; however, higher food prices  
28 may lead to a drop in national welfare, as steep as 55% in South Africa (Hertel *et al.*, 2010). In most developing  
29 countries the poverty headcount is expected to decline in some occupational strata and increase in others; only in  
30 most African countries are yield impacts expected to be too severe to allow any benefits (Hertel and Rosch, 2010).

#### 31 32 33 *13.2.2.4. Impacts on Transient and Chronic Poverty, Poverty Traps, and Thresholds*

34  
35 Existing projections do not provide robust evidence to estimate whether shifts from transient to chronic poverty are  
36 expected to occur as a result of climate change, and to what extent. However, a predicted increase in the number of  
37 urban poor, especially wage laborers, suggests that a large number may shift from transient to chronic poverty due to  
38 high exposure to food price increases, or find themselves in a poverty trap, especially under scenarios with long-  
39 duration climatic shifts and prolonged droughts (Ahmed *et al.*, 2009; Hertel *et al.*, 2010). In Zambia, for example,  
40 almost half of the 650,000 new poor under the worst historic 10-year period projected until 2016 are expected to be  
41 in urban areas (Thurlow *et al.*, 2009). In Tanzania, Ahmed *et al.* (2011), based on a high precipitation volatility  
42 GCM, predict up to 1.17 million new poor into the 21<sup>st</sup> century. Shifts in and out of poverty may occur by 2050 for  
43 small-scale coffee farmers in Central America, because of suitable coffee growing areas moving to higher altitudes,  
44 especially when constrained by unequal access to agro-technical and climatic information (Laderach *et al.*, 2011).

45  
46 Poor countries will experience greater poverty as a result of climate change and extreme events (*high confidence*),  
47 due to location and low-latitude high temperatures (Mendelsohn *et al.*, 2006), anticipated further decline in adaptive  
48 capacity combined with reductions in agricultural productivity (Iglesias *et al.*, 2011), greater inequality and deep-  
49 rooted poverty (Jones and Thornton, 2009), and lower levels of education and large numbers of young dependents  
50 (Skoufias *et al.*, 2011c). Although robust projections on poverty traps are lacking, they may be associated with  
51 emerging hotspots of hunger, such as those projected for Tanzania, Mozambique, and the Democratic Republic of  
52 Congo (DRC) by 2030 (Liu *et al.*, 2008). Based on SRES scenarios, Devitt and Tol (2012) simulate coupled climate  
53 change- and conflict-induced poverty traps up until 2100 for the DRC and several other sub-Saharan countries.

1 Some climate change projections (see WG1 Chapters 11, 12 and 14) indicate the possibility of large impacts from  
2 climate change that may exceed thresholds beyond which detrimental shocks to livelihoods and poverty may occur,  
3 unless strong adaptation and/or mitigation responses are implemented in a timely manner. In parts of Africa,  
4 particularly the Sahel, and the Indian sub-continent, the risk of heat stress may become acute toward the end of the  
5 century, preventing people from practicing agriculture (Patricola and Cook, 2010; Dunne *et al.*, 2013). Since women  
6 do most of the agricultural work, they will suffer disproportionately from heat stress; for instance, in Africa, women  
7 carry out 90% of hoeing and weeding and 60% of harvesting work (Blackden and Wodon, 2006 p. 18). In the  
8 glacier-dependent Himalayan region, excessive runoff and flooding will threaten livelihoods (Xu *et al.*, 2009).  
9 Relocation would represent a critical threshold for indigenous groups, due to sea level rise for the Torres Strait  
10 Islanders between Australia and Papua New Guinea (Green *et al.*, 2010) and permafrost degradation and increased  
11 and seasonally erratic precipitation for the Viliui Sakha in the Russian North (Crate, 2013).  
12  
13

### 14 **13.3. Assessment of Impacts of Climate Change Responses on Livelihoods and Poverty**

15

16 Climate change responses interact with social and political processes to affect sustainable development and climate  
17 resilient pathways (Chapter 20), and in turn, livelihoods and poverty. Climate mitigation and adaptation responses  
18 include formal policies by governments, NGOs, bilateral and multilateral organizations as well as actions by  
19 individuals and communities. This section reviews evidence of impacts of mitigation responses (13.3.1) and of  
20 adaptation responses (13.3.2) in the context of livelihood and poverty dynamics and inequalities. This section draws  
21 upon empirical evidence, some of which is preliminary as several policies are still in their infancy.  
22  
23

#### 24 **13.3.1. Impacts of Mitigation Responses**

25

26 This section assesses the observed and potential impacts of four climate change responses on livelihoods and  
27 poverty: the two mitigation responses most significant for poverty alleviation under the UNFCCC, the CDM and  
28 REDD+, and two mitigation responses outside of the UNFCCC, voluntary carbon offsets and biofuel production.  
29 Many synergies between climate change mitigation policies and poverty alleviation have been identified in the  
30 literature (Klein *et al.*, 2005; Ürge-Vorsatz and Tirado Herrero, 2012), but evidence of positive outcomes is limited.  
31 Policies aimed at mitigating climate change are often detrimental to poor people and their livelihoods (*high*  
32 *confidence*) (Collier *et al.*, 2008; Böhm, 2009; Hertel and Rosch, 2010).  
33  
34

##### 35 **13.3.1.1. The Clean Development Mechanism (CDM)**

36

37 The CDM (see 21.6.1.4) aims to promote social, economic, and environmental dimensions of sustainable  
38 development through progress along 15 indicators including poverty alleviation. CDM projects as diverse as low-  
39 cost energy services in India, micro-hydro projects in Bhutan and Peru, efficient firewood use in Nigeria, and biogas  
40 digesters in China, are expected to generate livelihood benefits and employment, and reduce poverty among  
41 beneficiaries, according to the UNFCCC secretariat (UNFCCC, 2011; UNFCCC, 2013). However, most of the  
42 statistical information in official reports on CDM is based either on project documents or on surveys of projects.  
43

44 The assessment of the CDM in the peer-reviewed literature is more cautious and pessimistic than UNFCCC, and two  
45 reviews (Olsen, 2007; Michaelowa and Michaelowa, 2011) contend that the current CDM design is neither pro-poor  
46 nor contributes to sustainable development. Shortcomings include obstacles and ethical dilemmas in carbon trading  
47 (Liverman, 2009; Newell and Bumpus, 2012), difficulties with implementation (Borges da Cunha *et al.*, 2007;  
48 Minang *et al.*, 2007; Gong, 2010), and procedural limitations (Lund, 2010). Case studies suggest that CDM may  
49 favor carbon offset goals over poverty reduction goals (Wittman and Caron, 2009), undermine local and non-  
50 governmental voices (Shin, 2010; Corbera and Jover, 2012), compete with the informal sector (Newell and Bumpus,  
51 2012), and accentuate uneven development by threatening local livelihood security (Boyd and Goodman, 2011).  
52 Only a few CDM programs have shown positive impacts for poor communities, such as one in Peru that enhanced  
53 health and employment (Boyd and Juhola, 2009) and some in India supporting community-designed plans to  
54 strengthen participation of marginalized groups (Subbarao and Lloyd, 2011; Boyd and Goodman, 2011).



### 13.3.1.2. Reduction of Emissions from Deforestation and Forest Degradation (REDD+)

Reducing emissions through carbon forestry as part of UN REDD+ may adversely affect the livelihoods of poor people. Experience with forest carbon projects to date is inadequate to permit broad generalizations about the effects of REDD+ on livelihoods and poverty (Cotula *et al.*, 2009; Hayes and Persha, 2010; Springate-Baginski *et al.*, 2010). In a study of 20 forest carbon projects in Latin America, Africa and Asia, only five had conducted some form of assessment of the outcomes or impacts, demonstrating a lack of rigor in project evaluation (Caplow *et al.*, 2011).

Some studies show favorable results in terms of poverty alleviation (Ferraro *et al.*, 2011) and are optimistic about REDD+ (Kanowski *et al.*, 2011; Rahlao *et al.*, 2012) but raise concerns about its future developments (Hodgdon *et al.*, 2012; Rana *et al.*, 2012). Others have voiced concerns about negative impacts on the poor (Phelps *et al.*, 2010; Larson, 2011; Van Dam, 2011; McDermott *et al.*, 2011; Börner *et al.*, 2011; Rahlao *et al.*, 2012; Neupane and Shrestha, 2012; Mahanty *et al.*, 2012) and on indigenous peoples (Shankland and Hasenclever, 2011). Latent negative impacts include exclusion of local populations from forest use, and the undermining of local ownership in the processes of documenting the state of their forests due to external monitoring and verification mechanisms (Gupta *et al.*, 2012). Benefit flows may be unevenly distributed with regards to ethnicity (Krause and Loft, 2013), gender (UN-REDD, 2011; Peach Brown, 2011) or simply not target the poor (Hett *et al.*, 2012). Also, the absence of a global REDD+ mechanism means that progress on REDD+ may occur as much through voluntary bilateral and public-private processes as through multilateral, regulatory requirements (Agrawal *et al.*, 2011). Without a global agreement and mandated emissions reductions, the price of carbon will remain uncertain and vary greatly across different carbon forestry projects (Bailey *et al.*, 2011), to the advantage of carbon credit buyers rather than the poor.

The 2010 Cancun Agreements highlight safeguards for governments to observe in REDD+ implementation, such as respect for the interests, knowledge, rights, and sustainable livelihoods of local communities and indigenous people. The extent to which these safeguards will be observed in practice is unclear due to the early implementation state of REDD+ in most countries as well as the uncertainty of the future of the global carbon market (Lohmann, 2010).

### 13.3.1.3. Voluntary Carbon Offsets

The voluntary carbon offset (VCO) market is significant from a livelihoods and poverty perspective because it typically targets smaller projects and may be better at reaching poor communities, though it is modest in size compared to the regulated market (~ 1%). Also, those involved in the VCO market, namely individuals, companies, organizations, and countries that have not ratified the Kyoto Protocol, are often more willing to pay for carbon offsets with co-benefits such as poverty alleviation (MacKerron *et al.*, 2009).

Activities under VCO are dominated by renewable energy, primarily wind power (30%), forestation projects, including REDD (19%), and methane destruction in landfills (7%) (Peters-Stanley and Hamilton, 2012). It is too early to tell whether these VCO projects are successful in terms of poverty alleviation and other social goals, and results to date are highly mixed (Jindal *et al.*, 2008; Swallow and Meinzen-Dick, 2009; Jindal, 2010; Estrada and Corbera, 2012; Stringer *et al.*, 2012). Reported benefits include livelihood diversification, increased disposable income, biodiversity conservation, and strengthening local organizations, while exacerbated inequalities and loss of access to local resources are known negative impacts (Estrada and Corbera, 2012). A study in Kenya, Senegal, and Peru shows reduced losses of soil fertility in three soil carbon sequestration projects, but also the inability of the poorest farmers to participate and only marginal impacts on poverty reduction (Antle and Stoorvogel, 2009). Out of 78 projects in 23 countries in sub-Saharan Africa, only one promoted local social, economic, and environmental benefits while the rest focused mainly on efficiency of emission reductions (Karavai and Hinostroza, 2013).

#### 13.3.1.4. *Biofuel Production and Large-Scale Land Acquisitions*

Biofuel production, often linked to large-scale transnational land acquisitions (LSLA), constitutes a mitigation response that raises two major livelihoods and poverty concerns: food price increases and dispossession of land (see Chapters 4, 9). LSLA have soared since 2008 (Von Braun *et al.*, 2009; Deininger *et al.*, 2011; Borras Jr *et al.*, 2011), partly linked to climate change responses (*high agreement*). Production of biofuels is considered the primary driver, but there may be links to climate change through increasing food prices (Daniel, 2011), food insecurity (Robertson and Pinstrip-Andersen, 2010; Rosset, 2011; Sulser *et al.*, 2011), and the potential that carbon markets, e.g. REDD+, may increase land prices (Cotula *et al.*, 2009; Zoomers, 2010; Anseeuw *et al.*, 2012). According to Anseeuw (2012), LSLA goals globally are primarily biofuels (40%), food (25%) and forestry (3%), with significant regional variation. The recent IPCC special report on renewable energy highlighted the uncertainties around the role of biofuels in food price increases and risks of deteriorating food security with future deployment of bioenergy (Edenhofer *et al.*, 2011).

Increasing demand for biofuels shifts land from food to fuel production, which may increase food prices (Collier *et al.*, 2008), disproportionately affecting the poor (Von Braun and Ahmed, 2008; Ruel *et al.*, 2010; Bibi *et al.*, 2010). Despite high agreement that biofuel production plays a role in food prices, little consensus exists on the size of this influence. Statistical analyses of the influence of biofuels on the 2007/08 food price increase range from 30% (Von Braun and Ahmed, 2008) to 70% (Mitchell, 2008), while economic modeling suggests a smaller direct role (<30%) (Aksoy and Isik-Dikmelik, 2008; Elobeid and Hart, 2008; Baffes and Haniotis, 2010; Ajanovic, 2011). Several studies link the 2007/08 price spike to speculation in agricultural futures markets (Runge and Senauer, 2007; Gilbert and McLeman, 2010; Ghosh, 2010) driven partly by potential future profits from biofuels (Trostle *et al.*, 2011).

LSLA have also triggered a land rush in LICs, which affects livelihood choices and outcomes. New competition for land dispossesses smallholders, displaces food production, degrades the environment, and pushes the poor onto more marginal lands less adaptable to climatic stressors (Cotula *et al.*, 2009; Borras Jr *et al.*, 2011; Rulli *et al.*, 2013; Weinzettel *et al.*, 2013). The expansion of bioenergy, and biofuels in particular, increases the corporate power of international actors over governments and local actors with harmful effects on national food and agricultural policies (Dauvergne and Neville, 2009; Glenna and Cahoy, 2009; Hollander, 2010; Mol, 2010; Fortin, 2011; Jarosz, 2012), further marginalizing smallholders (Ariza-Montobbio *et al.*, 2010; De Schutter, 2011; Neville and Dauvergne, 2012). There is growing apprehension that increased competition for scarce land undermines women's access to land and their ability to benefit economically from biofuel investment (Molony, 2011; Arndt *et al.*, 2011; Chu, 2011; Julia and White, 2012; Behrman *et al.*, 2012; Perch *et al.*, 2012). Concerns differ to some extent among regions, with the greatest risk for negative outcomes for smallholders in Africa (Borras *et al.*, 2011).

Mainstream economic modeling suggests optimism that biofuels may boost investment, employment, and economic growth, in LICs such as Mozambique (Arndt *et al.*, 2009) and MICs such as India (Gopinathan and Sudhakaran, 2011) and Thailand (Silertruksa *et al.*, 2012), yet limited evidence exists on potential benefits being realized. A major government initiative to promote jatropha cultivation in India has failed (Kumar *et al.*, 2011) and in some cases has left rural people worse off (Bastos Lima, 2012) whereas in Malawi it offered supplemental livelihood opportunities (Dyer *et al.*, 2012). Even though income and employment in Brazil may have increased due to ethanol production (Ferreira and Passador, 2011), structural inequalities in the sector remain (Peskett, 2007; Hall *et al.*, 2009; Bastos Lima, 2012). Biofuel production in itself will not transform living conditions in rural areas without being integrated into development policies (Hanff *et al.*, 2011; Jarosz, 2012; Dyer *et al.*, 2012).

#### 13.3.2. *Impacts of Adaptation Responses on Poverty and Livelihoods*

Even well-intentioned adaptation projects (see Chapters 14-16) and efforts may have unintended and sometimes detrimental impacts on livelihoods and poverty, and may exacerbate existing inequalities. This section assesses the effects of autonomous and planned adaptation and formal insurance schemes on the livelihoods of poor populations.

### 13.3.2.1. Impacts of Autonomous and Planned Adaptation Strategies on Livelihoods and Poverty

Autonomous adaptation strategies, such as diversification of livelihoods (Smith *et al.*, 2000; Mertz *et al.*, 2009), migration (McLeman and Smit, 2006; Tacoli, 2009) (see Chapter 12), storage of food (Smit and Skinner, 2002; Howden *et al.*, 2007), communal pooling (Linnerooth-Bayer and Mechler, 2006), market mechanisms (Halstead and O'Shea, 2004), saving, credit societies, and systems of mutual support (Andersson and Gabrielsson, 2012) have been found to have positive effects on poverty reduction in certain contexts, or at least prevent further deterioration as a result of a weather events and climate, especially when supported by policy measures (Adger *et al.*, 2003; Urwin and Jordan, 2008; Stringer *et al.*, 2009). Yet, some autonomous strategies such as diversification and storage are often unavailable to the poorest, who lack the required resources or surplus (Smithers and Blay-Palmer, 2001; Osbahr *et al.*, 2008; Seo, 2010). In some cases, risk reduction strategies involve a trade-off with higher-income options (Hazell and Hess, 2010; Alpizar *et al.*, 2011; Benson *et al.*, 2012). Moreover, autonomous adaptation strategies can increase vulnerability for others or be subject to local elite capture (McLaughlin and Dietz, 2008; Bhattamishra and Barrett, 2010). For example, richer farmers in Mozambique with access to irrigation benefited from higher producer prices and ready availability of casual labor from poorer farmers during the 2002/03 drought (Eriksen and Silva, 2009). There is no evidence regarding the effect of autonomous responses of the poor in MICs and HICs.

Few rigorous assessments of the effects of pilot adaptation projects exist outside of organizations' own assessments (Mapfumo *et al.*, 2010; Nkem *et al.*, 2011) or evaluations of the extent to which planned adaptation activities have been implemented or integrated into development (Gagnon-Lebrun and Agrawala, 2006; Gigli and Agrawala, 2007). An assessment of the only completed GEF/WB-funded adaptation project, in the Caribbean, Colombia, and Kiribati, did not directly appraise the effects on poverty and livelihoods. Other projects, though, such as in India's Karnataka Watershed, increased agricultural productivity, income, and employment, benefiting the poorest and landless and improving equity (IEG, 2012). New insights emerge from ecosystem-based adaptation (see Chapters 15, 16).

### 13.3.2.2. Insurance Mechanisms for Adaptation

Insurance mechanisms (see Glossary) reflect the tendency that some formal adaptation measures reach the wealthier more easily while prohibitive costs may prevent poor people from accessing such mechanisms. Nonetheless, public and private insurance systems have been proposed by the World Bank and UNFCCC as an adaptation strategy to reduce, share, and spread climate change-induced risk and smooth consumption, especially among poor households (Mechler *et al.*, 2006; Hertel and Rosch, 2010; Akter *et al.*, 2011; Benson *et al.*, 2012). Formal insurance schemes can potentially provide a way out of poverty traps (Barnett *et al.*, 2008) caused by the years-long process for a household to rebuild assets after climate shocks (Dercon, 2006; Hertel and Rosch, 2010).

Poor people tend not to be insured via formal institutions, though strategies such as risk spreading, social networks, local credit, asset markets, and dividing herds between kin act as informal risk management mechanisms (Barnett *et al.*, 2008; Pierro and Desai, 2008; Giné *et al.*, 2008; Hertel and Rosch, 2010). Unable to access insurance, poor people are often forced to invest in low-risk, low-return livelihood activities, which makes accumulating assets to escape chronic poverty very difficult (Elbers *et al.*, 2007; Barnett *et al.*, 2008). As a response, new insurance mechanisms such as micro-insurance directed at low-income people, and weather index insurance for crops and livestock, have emerged, but have shown mixed results (Barnett *et al.*, 2008; Mahul *et al.*, 2009; Akter *et al.*, 2011; Matsuert *et al.*, 2011; Biener and Eling, 2012). Experiences from South Asia and several African countries illustrate positive effects of micro-insurance although affordability may limit the potential for the poorest (Yamauchi *et al.*, 2009; Hochrainer-Stigler *et al.*, 2012). Another reason for the slow uptake is that farmers may not fully understand the merits and function of the new insurance schemes (Giné and Yang, 2009; Patt *et al.*, 2010).

## 13.4. Implications of Climate Change for Poverty Alleviation Efforts

This section considers the implications climate change has for poverty alleviation efforts and what they may mean for current and future pathways for sustainable development. Evidence from observed and projected interactions between climate, poverty reduction, and development highlights how addressing climate change and poverty may

1 result in diminished success or productive synergies with respect to eradicating poverty, managing risk, pursuing  
2 sustainable development, and designing climate-resilient pathways, which are “evolutionary processes for managing  
3 change within complex systems to reduce disruptions and enhance opportunities” (see Glossary). This section builds  
4 on the findings from 13.1 to 13.3 and stresses the need to attend to the complexity of livelihood dynamics, multi-  
5 dimensional poverty, and intersecting inequalities to successfully navigate climate-resilient development pathways.  
6

7 Observed impacts of weather events and climate on livelihoods and poverty and impacts projected from the sub-  
8 national to the global level suggest that livelihood resilience, poverty alleviation, and development are already  
9 undermined and will continue to be eroded into the future (*high confidence*). Climate change will slow down the  
10 pace of poverty reduction, jeopardize sustainable development, and further erode food security (*high confidence*)  
11 (Stern, 2009; Hope, 2009; Thurlow *et al.*, 2009; Iglesias *et al.*, 2011; Skoufias *et al.*, 2011b). Currently poor and  
12 food-insecure regions will continue to be disproportionately affected into the future (*high agreement*) (Challinor *et al.*,  
13 2007; Lobell *et al.*, 2008; Assuncao and Cheres, 2008; Liu *et al.*, 2008; Thornton *et al.*, 2008; Menon, 2009;  
14 Jones and Thornton, 2009; Nordhaus, 2010; Jacoby *et al.*, 2011; Burke *et al.*, 2011; Skoufias *et al.*, 2011a; Adano *et al.*,  
15 2012). Poorer countries will experience continued decline in adaptive capacity, which will hamper development  
16 (*high confidence*). Iglesias *et al.* (2011), for instance, project increasing inequality among continents in the case of  
17 progressively severe climate change scenarios. Posey (2009) highlights lower adaptive capacities in communities  
18 with greater concentrations of racial minorities and low-income households than in more affluent communities, due  
19 to multidimensional inequality and marginalization. Although there is *high agreement* about the heterogeneity of  
20 future impacts on poverty, few studies consider more diverse climate change scenarios (Skoufias *et al.*, 2011b) or  
21 the potential of four degrees and beyond (New *et al.*, 2011). The World Bank (2012b, p.65) states that “climate  
22 change in a four degree world could seriously undermine poverty alleviation in many regions.”  
23  
24

#### 25 **13.4.1. Lessons from Climate-Development Efforts**

26  
27 Two key models have attempted to integrate climate and poverty concerns into development efforts: mainstreaming  
28 adaptation into development priorities and pro-poor adaptation (see also Chapters 14-16). Lessons from “adaptation  
29 as development,” in which development is seen as the basis for adaptation, and “adaptation plus development,” in  
30 which development interventions address future climate threats (Ayers and Dodman, 2010), typify the disagreement  
31 in policy spheres about what sustainability constitutes (Le Blanc *et al.*, 2012) and the practical gulf between climate  
32 change policy and development spheres (Ayers and Dodman, 2010). To date, observed and projected climate change  
33 impacts are not systematically integrated into poverty reduction programs, although such integration could result in  
34 substantial resilience to covariate and idiosyncratic shocks and stresses (Béné *et al.*, 2012). At the same time,  
35 science and policy emphasis on rapid-onset events, sectoral impacts, and poverty statistics has diverted attention  
36 from threats to sustainability and resilient pathways. Even where legal reforms to secure the rights of the poor exist,  
37 as in Mexico’s Climate Law, inequalities persist (MacLennan and Perch, 2012). Without addressing the climatic,  
38 social, and environmental stressors that shape livelihood trajectories, including poverty traps (see Figure 13-2), and  
39 the underlying causes of poverty, persistent inequalities, and uneven resource access and institutional support,  
40 adaption efforts and policies will be nothing more than temporary fixes. At the same time, poverty alleviation alone  
41 will not necessarily lead to more equality (Pogge, 2009; Milanovic, 2012). Box 13-2 provides insight into three  
42 examples.  
43

44 \_\_\_\_\_ START BOX 13-2 HERE \_\_\_\_\_  
45

#### 46 **Box 13-2. Lessons from Social Protection, Disaster Risk Reduction, and Energy Access**

47  
48 **Social protection (SP):** Considerable challenges emerge at the intersection of climate change adaptation, disaster  
49 risk reduction, and social protection. SP programs include public and private initiatives that transfer income or assets  
50 to the poor, protect against livelihood risks, and raise the social status and rights of the marginalized (see Glossary).  
51 Cash transfer programs are among the principal instruments used by governments for poverty alleviation (Barrientos  
52 and Hulme 2008; Niño-Zarazúa 2010). There is *medium agreement* among scholars and practitioners that SP helps  
53 the chronically poor reduce risk and protect assets during crises (Devereux *et al.*, 2010; Barrientos, 2011; Dercon,  
54 2011; Devereux *et al.*, 2011). However, at the regional and municipal level, SP does not address local government

1 capacity to ensure risk reduction by providing water, sanitation, drainage, health care, and emergency services. Also,  
2 SP does not strengthen local collective capacity to proactively address climate change risks and take action.  
3

4 SP that supports pro-poor climate change adaptation and disaster risk reduction by strengthening the resilience of  
5 vulnerable populations to shocks is labeled “adaptive social protection” (ASP) (Davies *et al.*, 2009). ASPs have  
6 almost exclusively focused on LICs and some MICs rather than on poor people in HICs. Few studies exist on the  
7 effectiveness of ASP for addressing incremental climatic changes and rapid-onset events, and the changing nature of  
8 climate risks, embedded in an understanding of dynamic livelihood trajectories (Heltberg *et al.*, 2009; Arnall *et al.*,  
9 2010; Bee *et al.*, 2013). For instance, the Productive Safety Net Program in Ethiopia, one of the more successful  
10 SPs, had positive effects on household food consumption and asset protection (Devereux *et al.*, 2006; Slater *et al.*,  
11 2006). Yet, this and programs such as Brazil’s *Bolsa Familia* and *Bolsa Verde* offer few concrete pathways to  
12 tackling systemic vulnerabilities and inequalities that inhibit effective responses to severe shocks, though they stress  
13 the role of local governments in addressing livelihood security and resilience in the long term rather than focusing  
14 on short-term disaster relief (Gilligan *et al.*, 2009; Conway and Schipper, 2011; Béné *et al.*, 2012; UNDP, 2012).  
15

16 **Disaster risk reduction (DRR):** The development and application of DRR (see Glossary) has been among the most  
17 important routes for generating attention from local governments and civil society about the risks of extreme  
18 weather, and came to the fore as the concentration of disaster deaths from extreme weather in LICs and MICs  
19 became evident (United Nations 2009, 2011). Now, DRR is increasingly employed as an adaptation measure, for  
20 example through community-based climate risk reduction (Tompkins *et al.*, 2008; Meenawat and Sovacool, 2011;  
21 McSweeney and Coomes, 2011; Field *et al.*, 2012b) and has helped identify DRR roles for local governments (IFRC  
22 2010). Yet, sometimes disaster management-oriented adaptation can favor property and investments of the relatively  
23 richer and divert attention and funding from measures that address the poor, as suggested in a case study of Vietnam  
24 (Buch Hansen, 2013). The effectiveness of DRR in supporting pro-poor climate change adaptation will depend on  
25 governance structures to address changing risk contexts in policies and investments while responding to the needs  
26 and priorities of their low-income population. Experiences from Hurricane Katrina and the Tōhoku earthquake and  
27 tsunami exhibit the additional and multiplier effect of a disaster on top of underlying structural inequalities. Their  
28 persistence years later, as shown with Katrina (Schwartz, 2007; Zottarelli, 2008; Fussell *et al.*, 2010), further  
29 stresses the need for expanded analyses beyond the events themselves and the recognition of the many factors that  
30 perpetuate the vicious cycle of poverty, multidimensional deprivation, and inequality.  
31

32 **Energy access:** Energy is critical for rural development (Barnes *et al.*, 2010; Kaygusuz, 2011; Kaygusuz, 2012) and  
33 for alleviation of urban poverty (Parikh *et al.*, 2012). One proposed climate-resilient pathway is to increase  
34 renewable energy use, which has the potential to boost energy access for billions of people who currently have no  
35 access to safe and efficient energy, while cutting GHG emissions from rising non-renewable energy consumption  
36 (Casillas and Kammen, 2010; Edenhofer *et al.*, 2011). Benefits include better health (see Chapter 11), employment,  
37 and cost savings relative to fossil fuels (Edenhofer *et al.*, 2011; Jerneck and Olsson, 2012). Yet, *limited evidence*  
38 exists that renewable energy creates more jobs than conventional energy (Karakezi *et al.*, 2006; Akella *et al.*, 2009).  
39

40 \_\_\_\_\_ END BOX 13-2 HERE \_\_\_\_\_  
41  
42

#### 43 **13.4.2. Toward Climate-Resilient Development Pathways** 44

45 Given the multiple challenges at the climate-poverty-development nexus, debates increasingly focus on transforming  
46 the development pathways themselves toward greater social and environmental sustainability, equity, resilience, and  
47 justice, calling for a fundamental shift toward climate-resilient development pathways (see Chapter 20). This  
48 perspective acknowledges the major shortcomings in dominant global development pathways, above all rising levels  
49 of consumption and emissions, privatization of resources, and limited capacities of local governments and civil  
50 society to counter these trends (Pelling, 2010; Eriksen *et al.*, 2011; O’Brien, 2012; UN, 2012a).  
51

52 At Rio+20 in 2012, an Open Working Group was created by the UN General Assembly to develop Sustainable  
53 Development Goals (SDGs) building on the Millennium Development Goals (MDGs), which are criticized for not  
54 explicitly addressing the root causes of poverty, inequality, or climate change (Melamed, 2012; UN, 2012b) and the

1 anticipated failure to reach MDG 1 (eradicate extreme poverty and hunger by 2015), with or without climate change  
2 (Tubiello *et al.*, 2008). Early SDG debates reveal a stronger focus on eradicating extreme poverty and environmental  
3 problems facing the poor (UN, 2012a). This framing of development acknowledges shared global futures that  
4 require collective action from the richest, not merely promoting welfare for the poorest, to address both climate  
5 change and poverty (Ayers and Dodman, 2010; UN, 2012a; UN, 2012b). Little information exists to date to project  
6 how these SDGs will support climate-resilient development pathways. Formulating goals, however, will not suffice  
7 unless the global institutional framework for sustainable development is radically reformed (Biermann *et al.*, 2012).  
8

9 Paying attention to dynamic livelihoods and multidimensional poverty and the multifaceted impacts of climate  
10 change and climate change responses is central to achieving climate-resilient development pathways (see Chapter  
11 20). Evidence from sections 13.2 and 13.3 suggests that increasing global inequality, new poverty in MICs and  
12 HICs, and more people shifting from transient to chronic poverty overlaid with business-as-usual development and  
13 climate policies, will bring the poor and the marginalized precariously close to the two most undesirable future  
14 scenarios as conceptualized in the shared socio-economic pathways (SSPs) (see Figure 20-2): social fragmentation  
15 (fragmented world) and inequality (unequal world). At the community level, inadequate governance structures and  
16 elite capture often propel less affluent households into deeper poverty. There is *high agreement* among scholars of  
17 global governance that fragmentation also exists at the level of the global climate regime (Biermann, 2010; Roberts,  
18 2011; Mol, 2012), rooted in deep and entrenched inequalities (Parks and Roberts, 2010). The extent to which  
19 fragmentation promotes positive or negative outcomes of climate and development goals is contested, ranging from  
20 polycentric governance modes (Ostrom, 2010) to conflictive fragmentation (Biermann *et al.*, 2009; Mittelman,  
21 2013). Evidence from this chapter demonstrates that, in order to move toward the SSP1 (sustainability), a  
22 fundamental rethinking of poverty and development is needed that emphasizes equity among the poor and non-poor  
23 to collectively address GHG emissions and vulnerabilities while striving toward a joint, just, and desirable future.  
24  
25

### 26 13.5. Synthesis and Research Gaps

27

28 Previous IPCC reports have stated that climate change would cause disproportionately adverse effects for the world's  
29 poor. However, they presented a rather generalized view that all poor people were vulnerable, in contrast to earlier  
30 scientific studies highlighting vulnerability as contextual with variation over time and space. This chapter is entirely  
31 devoted to exploring poverty in relation to climate change. It uses a livelihoods lens to assess the interactions  
32 between climate change and the multiple dimensions of poverty, not just income poverty. This lens also reveals how  
33 inequalities perpetuate poverty to shape differential vulnerabilities and in turn the differentiated impacts of climate  
34 change on individuals and societies. This chapter illustrates that climate change adds an additional burden to the  
35 multiple facets of poor people's lives and livelihoods. Moreover, it emphasizes that climate change may create new  
36 groups of poor people, not only in low-income countries but also in middle- and high-income countries. Neither  
37 alleviating poverty nor decreasing vulnerabilities to climate change can be achieved unless entrenched inequalities  
38 are reduced. This chapter concludes that climate change policy responses often do not benefit the world's poor, and  
39 highlights lessons for climate-resilient development pathways.  
40

41 Eight major research gaps are identified with respect to the observed and projected impacts of climate change and  
42 climate change responses:

- 43 • Poverty dynamics are not sufficiently accounted for in current climate change research. Most research as  
44 well as poverty measurements remain focused on only one or two dimensions of poverty. Insufficient work  
45 assesses the distribution of poverty at the level of households, spatial and temporal shifts, critical thresholds  
46 that plunge some transient poor into chronic poverty, and poverty traps, in the context of climatic and non-  
47 climatic stressors. Many of these dynamics remain hidden, incompletely captured in poverty statistics and  
48 disaster and development discourses. Key assumptions in economic models (e.g., constant within-country  
49 distribution of per-capita income over time, linear relationship between economic growth and poverty  
50 headcounts) are ill-suited to capture local and sub-national poverty dynamics, confounding projections of  
51 future poverty levels.
- 52 • Though an abundance of studies exists that explore climate change impacts on livelihoods, the large  
53 majority does not focus on trajectories but only offers snapshots. In contrast to static representations, an

1 explicit exploration of livelihood dynamics reveals how people respond to a series of climatic stressors and  
2 shocks over time.

- 3 • Few studies examine how the structural inequalities, power imbalances, and intersecting axes of privilege  
4 and marginalization shape differential vulnerabilities to climate change. Although there is a growing body  
5 of literature on climate change and gender as well as on indigeneity, other axes such as age, class, race,  
6 caste, and (dis)ability, have been underexplored. Understanding how simultaneous and intersecting  
7 inequalities determine climate change impacts reveals which particular drivers of vulnerability are at play  
8 in one context, while absent in another.
- 9 • Very limited research examines climate change impacts on poor people and livelihoods in middle- to high-  
10 income countries. Despite mounting evidence of observed impacts of climatic events on the poor in MICs  
11 and HICs, as documented for the European heat wave, Hurricane Katrina in the U.S., and the ten-year  
12 drought in Australia, the majority of research on the poverty-climate nexus remains focused on the poorest  
13 countries.
- 14 • There remains a lack of rigorous data collection and analysis with respect to ‘small’ disasters in poor  
15 people’s lives. This gap leads to significant underestimation of lived experiences with climate change, in  
16 which particular loss and harm remain largely undetected. There is a need for more climatology research  
17 informed by the needs of vulnerable livelihoods, for instance on the effects of changing winds as a  
18 combined result of climate change and land cover change, and their effects on increasing evaporation and  
19 water availability.
- 20 • Not enough consideration is given to the “long tails” in terms of extreme stressors and shock events, such  
21 as the potential of four degrees and beyond, underestimating the range of possible impacts on the poor and  
22 marginalized.
- 23 • There is a lack of in-depth research on the direct and indirect effects of mitigation and adaptation climate-  
24 related policies such as CDM, REDD+, biofuels, and insurance, on livelihoods, poverty, and inequality.  
25 More in-depth research has the potential to improve the capacity of these policies to become pro-poor.
- 26 • Limited understanding exists of how poverty alleviation and more equality between the poor and the non-  
27 poor are best built into climate-resilient development pathways in order to strive toward a just and desirable  
28 future for all.

## 31 Frequently Asked Questions

### 33 *FAQ 13.1: How important are climate change-driven impacts on poverty compared to other drivers of poverty?*

34 Poverty is a complex social and political problem, intertwined in numerous ways with processes of socioeconomic,  
35 cultural, institutional, and political marginalization, inequality, and deprivation, in low-, medium-, and high-income  
36 countries. Climate change intersects with the multidimensional facets of poverty to drive not only income poverty  
37 but also undermine wellbeing, agency, and a sense of belonging. This complexity makes measuring impacts and  
38 attribution to climate change exceedingly challenging. Even modest changes in seasonality of rainfall, temperature,  
39 and wind patterns, as observed for instance among climate-sensitive livelihoods in high mountain environments,  
40 drylands, and the Arctic, and in informal settlements and urban slums, can push transient poor and marginalized  
41 people over a critical threshold into chronic poverty as they lack access to effective response options. Impacts of  
42 extreme events, such as floods, droughts, and heat waves, especially when occurring in a series, can significantly  
43 erode poor people’s assets and further undermine their protection in terms of labor, housing, infrastructure, and  
44 social networks. Indirect impacts, such as increases in food prices due to climate-related disasters and/or policies,  
45 can also harm the poor, including the urban poor who are net buyers of food.

### 47 *FAQ 13.2: How do multiple stressors interact with dynamic livelihoods and structural inequalities?*

48 Multiple stressors, or factors such as shifts in seasons and market volatility, interact and reinforce each other to  
49 affect livelihood opportunities and decision making. A variety of stressors and opportunities emerge from macro-  
50 level forces such as climate change, globalization, and technological change, as well as from conditions such as  
51 politics and infrastructure at the regional, national, and local levels. Institutions, policies, and decision making  
52 mediate which stressors result in shocks for particular livelihoods and households. Moreover, structural inequalities  
53 amplify and compound the effects of these stressors, especially for livelihoods and households with limited asset  
54 flexibility and/or those who experience inequalities and marginalization along the axes of gender, age, class, race,

1 indigeneity, and (dis)ability. The dynamic interplay between weather events and climate, institutions, and  
 2 livelihoods is socially differentiated, allowing virtuous cycles and positive trajectories for some and vicious cycles  
 3 and downward trajectories for others, at particular points in time. For instance, a women-headed household from the  
 4 lowest caste in Nepal may struggle to satisfy additional labor demands to produce drought-resistant subsistence  
 5 crops and fulfill sharecropping contracts to the high caste landlord while more affluent men-headed households from  
 6 this high caste may benefit from shifting seasonal precipitation patterns and new local market opportunities.

7 [INSERT FIGURE 13-5 HERE

8 Figure 13-5: Multiple stressors related to climate change, globalizations, and technological change interact with  
 9 national and regional institutions to create shocks to place-based livelihoods. Inspired by transition theory  
 10 (Geels, 2011).]

11  
 12 **FAQ 13.3: Are there unintended negative consequences of climate change policies for people who are poor?**

13 Policies related to climate change mitigation and adaptation may have unintended and potentially detrimental effects  
 14 for poor people and their livelihoods. Climate-related policies have compound consequences. For example, the  
 15 recent rapid increase in large-scale land acquisitions emerged, at least partially, as a result of climate change  
 16 mitigation policies to promote biofuels, as well as a growing concern about food security in high- and middle-  
 17 income countries. Conversion of presumably marginal or idle land in countries in Africa, Latin America, and  
 18 Southeast Asia has contributed to food price increases and also has displaces smallholders' croplands. Poor urban  
 19 residents are particularly vulnerable to food price increases as they use a large income share to purchase food while  
 20 some agricultural self-employed groups may actually benefit from increased food prices. Besides stress on food  
 21 security, other adverse consequences of biofuels have been reported for poor and marginalized people, including  
 22 declining biodiversity, competition for water, and unfavorable shifts in access to and control over resources, often to  
 23 the detriment of women farmers and other disadvantaged groups. However, in some cases, men and women who  
 24 find employment in the biofuel industry acknowledge opportunities to participate in the cash economy.

25  
 26  
 27 **References**

- 28  
 29 Abam, T., C. Ofoegbu, C. Osadebe, and A. Gobo, 2000: Impact of hydrology on the Port-Harcourt–Patani-Warri  
 30 Road. *Environmental Geology*, **40**(1), 153-162.  
 31 Adano, W.R., T. Dietz, K. Witsenburg, and F. Zaal, 2012: Climate change, violent conflict and local institutions in  
 32 Kenya's drylands. *Journal of Peace Research*, **49**(1), 65-80.  
 33 Adelekan, I.O., 2010: Vulnerability of poor urban coastal communities to flooding in Lagos, Nigeria. *Environment*  
 34 *and Urbanization*, **22**(2), 433-450.  
 35 Adger, W.N., S. Huq, K. Brown, D. Conway, and M. Hulme, 2003: Adaptation to climate change in the developing  
 36 world. *Progress in Development Studies*, **3**(3), 179-195.  
 37 Adger, W.N., S. Agrawala, M.M.Q. Mirza, C. Conde, K. O'Brien, J. Pulhin, R. Pulwarty, B. Smit, and K.  
 38 Takahashi, 2007: Chapter 17: Assessment of adaptation practices, options, constraints and capacity. In: *Climate Change 2007: Synthesis Report. Contribution of Working Groups I, II and III to the Fourth*  
 39 *Assessment Report of the Intergovernmental Panel on Climate Change*. [IPCC (ed.)]. IPCC, Geneva,  
 40 Switzerland, pp. 719-743.  
 41 Adger, W.N., 2010: Climate change, human well-being and insecurity. *New Political Economy*, **15**(2), 275-292.  
 42 Adrian, R., C.M. O'Reilly, H. Zagarese, S.B. Baines, D.O. Hessen, W. Keller, D.M. Livingstone, R. Sommaruga, D.  
 43 Straile, and E. Van Donk, 2009: Lakes as sentinels of climate change. *Limnology and Oceanography*, **54**(6),  
 44 2283-2297.  
 45 Agrawal, A., D. Nepstad, and A. Chhatre, 2011: Reducing emissions from deforestation and forest degradation.  
 46 *Annual Review of Environment and Resources*, **36**(1), 373-396.  
 47 Ahmed, A.U., S.R. Hassan, B. Etzold, and S. Neelormi, 2012: *Where the Rain Falls: Climate Change, Hunger and*  
 48 *Human Mobility, Bangladesh Case Study* United Nations University (UNU), Bonn, pp. 1-158.  
 49 Ahmed, S.A., N.S. Diffenbaugh, and T.W. Hertel, 2009: Climate volatility deepens poverty vulnerability in  
 50 developing countries. *Environmental Research Letters*, **4**(3), 034004.  
 51 Ahmed, S.A., N.S. Diffenbaugh, T.W. Hertel, D.B. Lobell, N. Ramankutty, A.R. Rios, and P. Rowhani, 2011:  
 52 Climate volatility and poverty vulnerability in Tanzania. *Global Environmental Change*, **21**(1), 46-55.  
 53



- 1 Ajanovic, A., 2011: Biofuels versus food production: Does biofuels production increase food prices? *Energy*, **36(4)**,  
2 2070-2076.
- 3 Akella, A., R. Saini, and M. Sharma, 2009: Social, economical and environmental impacts of renewable energy  
4 systems. *Renewable Energy*, **34(2)**, 390-396.
- 5 Aksoy, A. and A. Isik-Dikmelik, 2008: *Are low food prices pro-poor? Net food buyers and sellers in low-income*  
6 *countries*. World Bank, Washington DC, USA, pp. 1-32.
- 7 Akter, S., R. Brouwer, P.J.H. van Beukering, L. French, E. Silver, S. Choudhury, and S.S. Aziz, 2011: Exploring the  
8 feasibility of private micro flood insurance provision in Bangladesh. *Disasters*, **35(2)**, 287-307.
- 9 Alderman, H., 2010: Safety nets can help address the risks to nutrition from increasing climate variability. *The*  
10 *Journal of Nutrition*, **140(1)**, 148S-152S.
- 11 Alkire, S., 2005: *Valuing freedoms: Sen's capability approach and poverty reduction*. Oxford University Press,  
12 Oxford, UK and New York, USA, pp. 300.
- 13 Alkire, S. and M.E. Santos, 2010: *Acute Multidimensional Poverty: A New Index for Developing Countries*. *Human*  
14 *Development Research Paper 2010/11*. United Nations Development Programme (UNDP), New York, NY,  
15 USA, pp. 1-142.
- 16 Alkire, S. and J. Foster, 2011: Understandings and misunderstandings of multidimensional poverty measurement.  
17 *Journal of Economic Inequality*, **9(2)**, 289-314.
- 18 Alpizar, F., F. Carlsson, and M.A. Naranjo, 2011: The effect of ambiguous risk, and coordination on farmers'  
19 adaptation to climate change. A framed field experiment. *Ecological Economics*, **70(12)**, 2317-2326.
- 20 Alston, M., 2011: Gender and climate change in Australia. *Journal of Sociology*, **47(1)**, 53-70.
- 21 Anastario, M., N. Shebab, and L. Lawry, 2009: Increased gender-based violence among women internally displaced  
22 in Mississippi 2 years post-Hurricane Katrina. *Disaster Medicine and Public Health Preparedness*, **3(1)**, 18-26.
- 23 Andersen, L. and D. Verner, 2009: *Social impacts of climate change in Bolivia: a municipal level analysis of the*  
24 *effects of recent climate change on life expectancy, consumption, poverty and inequality*. *Policy Research*  
25 *Working Paper 5092*. World Bank, Washington DC, USA, pp. 1-26.
- 26 Anderson, D.M. and V. Broch-Due, 2000: *The Poor are not Us: Poverty and Pastoralism in Eastern Africa*. James  
27 Currey Ltd, Woodbridge, UK, pp. 276.
- 28 Anderson, S., J. Morton, and C. Toulmin, 2009: Climate change for agrarian societies in drylands: implications and  
29 future pathways. In: *Social Dimensions of Climate Change: Equity and Vulnerability in a Warming World*.  
30 [Mearns, R. and A. Morton(eds.)]. World Bank, Washington D.C., USA, pp. 199-230.
- 31 Andersson, E. and S. Gabrielsson, 2012: 'Because of poverty, we had to come together': collective action for  
32 improved food security in rural Kenya and Uganda. *International Journal of Agricultural Sustainability*, **10(3)**,  
33 245-262.
- 34 Anseeuw, W., L.A. Wily, L. Cotula, and M. Taylor, 2012: *Land Rights and the Rush for Land: Findings of the*  
35 *Global Commercial Pressures on Land Research Project*. International Land Coalition, Rome, pp. 74.
- 36 Antle, J.M. and J.J. Stoorvogel, 2009: Payments for ecosystem services, poverty and sustainability: The case of  
37 agricultural soil carbon sequestration. *Natural Resource Management and Policy*, **31**, 133-161.
- 38 Apata, T.G., K. Samuel, and A. Adeola, 2009: Contributed Paper prepared for presentation at the International  
39 Association of Agricultural Economists' 2009 Conference, Beijing, China, August 16. In: *Analysis of Climate*  
40 *Change Perception and Adaptation among Arable Food Crop Farmers in South Western Nigeria* pp. 1-15.
- 41 Ariza-Montobbio, P., S. Lele, G. Kallis, and J. Martinez-Alier, 2010: The political ecology of Jatropha plantations  
42 for biodiesel in Tamil Nadu, India. *The Journal of Peasant Studies*, **37(4)**, 875-897.
- 43 Armah, F.A., J.O. Odoi, G.T. Yengoh, S. Obiri, D.O. Yawson, and E.K.A. Afrifa, 2011: Food security and climate  
44 change in drought-sensitive savanna zones of Ghana. *Mitigation and Adaptation Strategies for Global Change*,  
45 **16(3)**, 291-306.
- 46 Arnall, A., K. Oswald, M. Davies, T. Mitchell, and C. Coirolo, 2010: *Adaptive social protection: mapping the*  
47 *evidence and policy context in the agriculture sector in South Asia*. *Working Paper, Volume 2010 Number 345*.  
48 Centre for Social Protection; Institute of Development Studies (IDS), Brighton, UK, pp. 1-92.
- 49 Arndt, C., R. Benfica, F. Tarp, J. Thurlow, and R. Uaiene, 2009: Biofuels, poverty, and growth: a computable  
50 general equilibrium analysis of Mozambique. *Environment and Development Economics*, **15(1)**, 81-105.
- 51 Arndt, C., R. Benfica, and J. Thurlow, 2011: Gender implications of biofuels expansion in Africa: The case of  
52 Mozambique. *World Development*, **39(9)**, 1649-1662.
- 53 Arora-Jonsson, S., 2011: Virtue and vulnerability: Discourses on women, gender and climate change. *Global*  
54 *Environmental Change*, **21(2)**, 744-751.

- 1 Assuncao, J.J. and F.F. Cheres, 2008: *Climate Change, Agricultural Productivity and Poverty*. In: Background  
2 Paper for De La Torre, A., P.Fajnzylber, and J.Nash (2009), *Low Carbon, High Growth—Latin American*  
3 *Responses to Climate Change: An Overview*. World Bank, Washington DC, USA.
- 4 Ayers, J. and S. Huq, 2009: *Community-based adaptation to climate change: an update*. International Institute for  
5 Environment and Development (IIED), London, UK, pp. 1-4.
- 6 Ayers, J. and D. Dodman, 2010: Climate change adaptation and development I the state of the debate. *Progress in*  
7 *Development Studies*, **10(2)**, 161-168.
- 8 Azhar-Hewitt, F. and K. Hewitt, 2012: Technocratic Approaches and Community Contexts: Viewpoints of Those  
9 Most at Risk from Environmental Disasters in Mountain Areas, Northern Pakistan. In: *Climate Change*  
10 *Modeling For Local Adaptation In The Hindu Kush-Himalayan Region*. [Lamadrid, A. and I. Kelman(eds.)].  
11 Emerald Group Publishing Limited, UK, pp. 53-73.
- 12 Babugura, A., 2010: *Gender and Climate Change: South Africa Case Study*. Heinrich Böll Foundation Southern  
13 Africa, Cape Town, South Africa.
- 14 Baccini, M., A. Biggeri, G. Accetta, T. Kosatsky, K. Katsouyanni, A. Analitis, H.R. Anderson, L. Bisanti, D.  
15 D'Ippoliti, and J. Danova, 2008: Heat effects on mortality in 15 European cities. *Epidemiology*, **19(5)**, 711-719.
- 16 Baffes, J. and T. Haniotis, 2010: *Placing the 2006/08 commodity price boom into perspective*. In: . Policy Research  
17 Working Paper. World Bank, Washington DC, USA, pp. 1-40.
- 18 Bailey, I., A. Gouldson, and P. Newell, 2011: Ecological modernisation and the governance of carbon: a critical  
19 analysis. *Antipode*, **43(3)**, 682-703.
- 20 Balk, D., M. Montgomery, G. McGranahan, and M. Todd, 2009: Understanding the impacts of climate change:  
21 Linking satellite and other spatial data with population data. In: *Population Dynamics and Climate Change*.  
22 [Guzmán, J.M., G. Martine, G. McGranahan, D. Schensul, and C. Tacoli(eds.)]. UNFPA; IIED, New York, NY,  
23 USA, pp. 206-217.
- 24 Bandiera, O., I. Barankay, and I. Rasul, 2005: Cooperation in collective action\*. *Economics of Transition*, **13(3)**,  
25 473-498.
- 26 Banik, D., 2009: Legal empowerment as a conceptual and operational tool in poverty eradication. *Hague Journal on*  
27 *the Rule of Law*, **1(01)**, 117-131.
- 28 Barnes, D., S. Khandker, and H.A. Samad, 2010: *Energy access, efficiency, and poverty: how many households are*  
29 *energy poor in Bangladesh?*. In: Policy Research Paper. World Bank, Washington DC, USA, pp. 1-50.
- 30 Barnett, B.J., C.B. Barrett, and J.R. Skees, 2008: Poverty traps and index-based risk transfer products. *World*  
31 *Development*, **36(10)**, 1766-1785.
- 32 Barnett, J. and S. O'Neill, 2010: Maladaptation. *Global Environmental Change*, **20(2)**, 211-213.
- 33 Barrett, C. and J. McPeak, 2006: Poverty traps and safety nets. In: *Poverty, Inequality and Development*.  
34 [Thorbecke, E., A. De Janvry, and S.M. Ravi Kanbur(eds.)]. Springer, New York, NY, USA, pp. 131-154.
- 35 Barrientos, A., 2011: Social protection and poverty. *International Journal of Social Welfare*, **20(3)**, 240-249.
- 36 Barron, J., J. Rockström, F. Gichuki, and N. Hatibu, 2003: Dry spell analysis and maize yields for two semi-arid  
37 locations in east Africa. *Agricultural and Forest Meteorology*, **117(1-2)**, 23-37.
- 38 Bartlett, S., 2008: Climate Change and Urban Children: Impacts and implications for adaptation in low-and middle-  
39 income countries. *Environment and Urbanization*, **20(2)**, 501-519.
- 40 Bastos Lima, M.G., 2012: *An Institutional Analysis of Biofuel Policies and their Social Implications: Lessons from*  
41 *Brazil, India and Indonesia. Occasional Paper n.9*. In: Social Dimensions of Green Economy and Sustainable  
42 Development. United Nations Research Institute for Social Development (UNRISD), Geneva, Switzerland, pp.  
43 1-22.
- 44 Basu, R. and J.M. Samet, 2002: Relation between elevated ambient temperature and mortality: a review of the  
45 epidemiologic evidence. *Epidemiologic Reviews*, **24(2)**, 190-202.
- 46 Batterbury, S., 2001: Landscapes of diversity: a local political ecology of livelihood diversification in south-western  
47 Niger. *Cultural Geographies*, **8(4)**, 437-464.
- 48 Bebbington, A., 1999: Capitals and capabilities: A framework for analyzing peasant viability, rural livelihoods and  
49 poverty. *World Development*, **27(12)**, 2021-2044.
- 50 Bee, B., M. Biermann, and P. Tschakert, 2013: Gender, development, and rights-based approaches: Lessons for  
51 climate change adaptation and adaptive social protection. In: *Research, Action and Policy: Addressing the*  
52 *Gendered Impacts of Climate Change*. [Alston, M. and K. Whittenbury(eds.)]. Springer, Netherlands, pp. 95-  
53 108.

- 1 Behrman, J., R. Meinzen-Dick, and A. Quisumbing, 2012: The gender implications of large-scale land deals.  
2 *Journal of Peasant Studies*, **39(1)**, 49-79.
- 3 Bell, J., M. Brubaker, K. Graves, and J. Berner, 2010: Climate change and mental health: uncertainty and  
4 vulnerability for Alaska natives. *CCH Bulletin*, **3**, 1-10.
- 5 Béné, C., S. Devereux, and R. Sabates-Wheeler, 2012: Shocks and social protection in the Horn of Africa: analysis  
6 from the Productive Safety Net programme in Ethiopia. *IDS Working Papers*, **2012(395)**, 1-120.
- 7 Beniston, M., 2003: Climatic change in mountain regions: a review of possible impacts. *Climatic Change*, **59(1)**, 5-  
8 31.
- 9 Benson, C., M. Arnold, A. de la Fuente, and R. Mearns, 2012: *Financial innovations for social and climate*  
10 *resilience: Establishing an evidence base*. In: Social Resilience & Climate Change. World Bank, Washington  
11 D.C., USA, pp. 1-2.
- 12 Bhattamishra, R. and C.B. Barrett, 2010: Community-based risk management arrangements: A review. *World*  
13 *Development*, **38(7)**, 923-932.
- 14 Bibi, S., J. Cockburn, M. Coulibaly, and L. Tiberti, 2010: The impact of the increase in food prices on child poverty  
15 and the policy response in Mali. In: *Child Welfare in Developing Countries*. [Cockburn, J. and J. Kabubo-  
16 Mariara(eds.)]. Springer, New York, NY, USA, pp. 247-296.
- 17 Biener, C. and M. Eling, 2012: Insurability in Microinsurance Markets: An Analysis of Problems and Potential  
18 Solutions. *The Geneva Papers on Risk and Insurance-Issues and Practice*, **37(1)**, 77-107.
- 19 Biermann, F., P. Pattberg, H. Van Asselt, and F. Zelli, 2009: The fragmentation of global governance architectures:  
20 A framework for analysis. *Global Environmental Politics*, **9(4)**, 14-40.
- 21 Biermann, F., 2010: Beyond the intergovernmental regime: recent trends in global carbon governance. *Current*  
22 *Opinion in Environmental Sustainability*, **2(4)**, 284-288.
- 23 Biermann, F., K. Abbott, S. Andresen, K. Bäckstrand, S. Bernstein, M. Betsill, H. Bulkeley, B. Cashore, J. Clapp,  
24 and C. Folke, 2012: Navigating the Anthropocene: Improving Earth System Governance. *Science*, **335(6074)**,  
25 1306-1307.
- 26 Blackden, C.M. and Q. Wodon, 2006: *Gender, time use, and poverty in sub-Saharan Africa*. World Bank  
27 Publications,.
- 28 Böhm, S., 2009: *Upsetting the offset: the political economy of carbon markets*. MayFlyBooks, London, UK, pp.  
29 384.
- 30 Boko, M., I. Niang, A. Nyong, C. Vogel, A. Githeko, M. Medany, B. Osman-Elasha, R. Tabo, and P. Yanda, 2007:  
31 Africa. In: *Climate Change 2007: Impacts, Adaptation and Vulnerability. Contribution of Working Group II to*  
32 *the Fourth Assessment Report of the Intergovernmental Panel on Climate Change*. [Parry, M.L., O.F. Canziani,  
33 J.P. Palutikof, van der Linden, P. J., and C.E. Hanson(eds.)]. Cambridge University Press,.
- 34 Borges da Cunha, K., A. Walter, and F. Rei, 2007: CDM implementation in Brazil's rural and isolated regions: the  
35 Amazonian case. *Climatic Change*, **84(1)**, 111-129.
- 36 Börner, J., S. Wunder, S. Wertz-Kanounnikoff, G. Hyman, and N. Nascimento, 2011: REDD sticks and carrots in  
37 the Brazilian Amazon: Assessing costs and livelihood implications. Proceedings of Colorado Conference on  
38 Earth System Governance, pp. 17-20.
- 39 Borrás Jr, S.M., R. Hall, I. Scoones, B. White, and W. Wolford, 2011: Towards a better understanding of global land  
40 grabbing: an editorial introduction. *The Journal of Peasant Studies*, **38(2)**, 209-216.
- 41 Borrás, S., J. Franco, C. Kay, and M. Spoor, 2011: *Land grabbing in Latin America and the Caribbean in broader*  
42 *international perspectives. A paper prepared for and presented at the Latin America and Caribbean seminar:*  
43 *'Dinámicas en el mercado de la tierra en América Latina y el Caribe', 14-15 November, FAO Regional Office,*  
44 *Santiago, Chile*.pp. 1-54.
- 45 Boyd, E. and S. Juhola, 2009: Stepping up to the climate change: Opportunities in re-conceptualising development  
46 futures. *Journal of International Development*, **21(6)**, 792-804.
- 47 Boyd, E. and M.K. Goodman, 2011: The Clean Development Mechanism As Ethical Development?: Reconciling  
48 Emissions Trading And Local Development. *Journal of International Development*, **23(6)**, 836-854.
- 49 Bradshaw, S., 2010: Women, poverty, and disasters: Exploring the links through hurricane Mitch in Nicaragua. In:  
50 *The international handbook of gender and poverty: concepts, research, policy*. [Chant, S. (ed.)]. Edward Elgar  
51 Pub, Cheltenham, UK, pp. 627.
- 52 Brockhaus, M. and H. Djoudi, 2008: Adaptation at the interface of forest ecosystem goods and services and  
53 livestock production systems in Northern Mali. *Center for International Forestry Research (CIFOR) Information*

- 1 *Brief.Bogor, Indonesia: CIFOR.< Http://Www.Cifor.Cgiar.Org/Publications/Pdf\_files/Infobrief/019-*  
2 *Infobrief.Pdf>.Accessed April, 19, 2010.*
- 3 Brouwer, R., S. Akter, L. Brander, and E. Haque, 2007: Socioeconomic vulnerability and adaptation to  
4 environmental risk: a case study of climate change and flooding in Bangladesh. *Risk Analysis*, **27(2)**, 313-326.
- 5 Buch Hansen, M., 2013: Different approaches to adaptation to increasing climate variability and extremes. A case  
6 study from Mid-Vietnam. In: *Social Adaptation to Climate Change in Developing Countries: "Development as*  
7 *usual is not enough"*. [Inderberg, T.H., S. Eriksen, K. O'Brien, and L. Sygna(eds.)].
- 8 Buechler, S., 2009: Gender, water, and climate change in Sonora, Mexico: implications for policies and programmes  
9 on agricultural income-generation. *Gender & Development*, **17(1)**, 51-66.
- 10 Bunce, M., S. Rosendo, and K. Brown, 2010a: Perceptions of climate change, multiple stressors and livelihoods on  
11 marginal African coasts. *Environment, Development and Sustainability*, **12(3)**, 407-440.
- 12 Bunce, M., K. Brown, and S. Rosendo, 2010b: Policy misfits, climate change and cross-scale vulnerability in coastal  
13 Africa: how development projects undermine resilience. *Environmental Science & Policy*, **13(6)**, 485-497.
- 14 Burke, M., J. Dykema, D. Lobell, E. Miguel, and S. Satyanath, 2011: *Incorporating climate uncertainty into*  
15 *estimates of climate change impacts, with applications to US and African agriculture. Working Paper 17092.*  
16 National Bureau of Economic Research (NBER), Cambridge, MA., USA, pp. 1-28.
- 17 Byg, A. and J. Salick, 2009: Local perspectives on a global phenomenon--Climate change in Eastern Tibetan  
18 villages. *Global Environmental Change*, **19(2)**, 156-166.
- 19 Caldwell, T.M., A.F. Jorm, and K.B.G. Dear, 2004: Suicide and mental health in rural, remote and metropolitan  
20 areas in Australia. *Medical Journal of Australia*, **181(7)**, 10.
- 21 Campbell, B., S. Mitchell, and M. Blackett, 2009: *Responding to Climate Change in Vietnam. Opportunities for*  
22 *Improving Gender Equality*. Oxfam; UNDP, Hanoi, Vietnam, pp. 1-63.
- 23 Caplow, S., P. Jagger, K. Lawlor, and E. Sills, 2011: Evaluating land use and livelihood impacts of early forest  
24 carbon projects: Lessons for learning about REDD. *Environmental Science & Policy*, **14(2)**, 152-167.
- 25 Carr, E.R., 2008: Between structure and agency: Livelihoods and adaptation in Ghana's Central Region. *Global*  
26 *Environmental Change*, **18(4)**, 689-699.
- 27 Carr, E.R., 2013: Livelihoods as Intimate Government: Reframing the logic of livelihoods for development. *Third*  
28 *World Quarterly*, **34(1)**, 77-108.
- 29 Carter, M.R., P.D. Little, T. Mogue, and W. Negatu, 2007: Poverty traps and natural disasters in Ethiopia and  
30 Honduras. *World Development*, **35(5)**, 835-856.
- 31 Cashman, A., L. Nurse, and C. John, 2010: Climate change in the Caribbean: the water management implications.  
32 *The Journal of Environment & Development*, **19(1)**, 42-67.
- 33 Casillas, C.E. and D.M. Kammen, 2010: The energy-poverty-climate nexus. *Science*, **330(6008)**, 1181-1182.
- 34 Challinor, A., T. Wheeler, C. Garforth, P. Craufurd, and A. Kassam, 2007: Assessing the vulnerability of food crop  
35 systems in Africa to climate change. *Climatic Change*, **83(3)**, 381-399.
- 36 Chambers, R. and G. Conway, 1992: *Sustainable rural livelihoods: practical concepts for the 21st century*. Institute  
37 of Development Studies (IDS), Brighton, UK, pp. 1-33.
- 38 Chen and Ravallion, 2012: *An update to the World Bank's estimates of consumption poverty in the<br />developing*  
39 *world*. World Bank, Washington, D.C.
- 40 Chronic Poverty Research Centre, 2008: *The Chronic Poverty Report 2008-09: Escaping Poverty Traps*. Belmont  
41 Press Limited, Northampton, U.K.
- 42 Chu, J., 2011: Gender and 'Land Grabbing' in Sub-Saharan Africa: Women's land rights and customary land tenure.  
43 *Development*, **54(1)**, 35-39.
- 44 Clot, N. and J. Carter, 2009: *Disaster Risk Reduction: A Gender and Livelihood Perspective*. Swiss Agency for  
45 Cooperation and Development, Switzerland, pp. 1-16.
- 46 Collier, P., 2007: *The bottom billion. Why the Poorest Countries are Failing and What Can Be<br />Done About It*.  
47 Oxford University Press, UK, pp. 224.
- 48 Collier, P., G. Conway, and T. Venables, 2008: Climate change and Africa. *Oxford Review of Economic Policy*,  
49 **24(2)**, 337-353.
- 50 Confalonieri, U., B. Menne, R. Akhtar, K.L. Ebi, M. Hauengue, R.S. Kovats, B. Revich, and A.J. Woodward, 2007:  
51 Human health. In: *Climate Change 2007: Impacts, Adaptation and Vulnerability. Contribution of Working*  
52 *Group {II} to the Fourth Assessment Report of the Intergovernmental Panel on Climate Change*. Cambridge  
53 University Press, Cambridge, {UK}, pp. 391-431.

- 1 Conway, D. and E.L.F. Schipper, 2011: Adaptation to climate change in Africa: Challenges and opportunities  
2 identified from Ethiopia. *Global Environmental Change*, **21(1)**, 227-237.
- 3 Corbera, E. and N. Jover, 2012: The undelivered promises of the Clean Development Mechanism: insights from  
4 three projects in Mexico. *Carbon*, **3(1)**, 39-54.
- 5 Cordona, O.D., M.K. van Aalst, J. Birkmann, M. Fordham, G. McGregor, R. Perez, R.S. Pulwarty, E.L.F. Schipper,  
6 and B.T. Sinh, 2012: Determinants of Risk: Exposure and Vulnerability. In: *Managing the Risks of  
7 Extreme Events and Disasters to Advance Climate Change Adaptation: A Special Report of Working  
8 Groups I and II of the Intergovernmental Panel on Climate Change*. [Field, C., V. Barros, T.F. Stocker, D. Qin,  
9 D.J. Dokken, K.L. Ebi *et al.*(eds.)]. Cambridge University Press, Cambridge, U.K. and New York, N.Y, USA,  
10 pp. 65-108.
- 11 Cotula, L., S. Vermeulen, R. Leonard, and J. Keeley, 2009: *Land grab or development opportunity? Agricultural  
12 investment and international land deals in Africa*. International Institute for Environment and Development  
13 (IIED), London, UK, pp. 1-145.
- 14 Coulthard, S., 2008: Adapting to environmental change in artisanal fisheries—insights from a South Indian Lagoon.  
15 *Global Environmental Change*, **18(3)**, 479-489.
- 16 Cranfield, J.A.L., P.V. Preckel, and T.W. Hertel, 2007: *Poverty analysis using an international cross-country  
17 demand system*. World Bank, Washington DC, USA, pp. 1-56.
- 18 Crate, S.A., 2013: *Climate Change and Human Mobility in Indigenous Communities of the Russian North*.  
19 Bookings-LSE, George Mason University, USA, pp. 1-58.
- 20 Cudjoe, G., C. Breisinger, and X. Diao, 2010: Local impacts of a global crisis: Food price transmission, consumer  
21 welfare and poverty in Ghana. *Food Policy*, **35(4)**, 294-302.
- 22 Cutter, S., B. Osman-Elasha, J. Campbell, S.-. Cheong, McCormick S., R. Pulwarty, S. Supratid, and G. Ziervogel,  
23 2012: Managing the risks from climate extremes at the local level. In: *Managing the Risks of Extreme Events  
24 and Disasters to Advance Climate Change Adaptation: A Special Report of Working Groups I and {II} of the  
25 Intergovernmental Panel on Climate Change {IPCC}*. [Field, {B.}, V. Barros, {F.}. Stocker, D. Qin, {J.}.  
26 Dokken, {L.}. Ebi *et al.*(eds.)]. Cambridge University Press, Cambridge, {UK} and New York, {NY {USA}},  
27 pp. 291-338.
- 28 D’Agostino, A.L. and B.K. Sovacool, 2011: Sewing climate-resilient seeds: implementing climate change  
29 adaptation best practices in rural Cambodia. *Mitigation and Adaptation Strategies for Global Change*, **16(6)**,  
30 699-720.
- 31 Daniel, S., 2011: Land Grabbing and Potential Implications for World Food Security. In: *Sustainable Agricultural  
32 Development*. [Behnassi, M., S.A. Shahid, and J. D’Silva(eds.)]. Springer, Netherlands, pp. 25-42.
- 33 Dankelman, I., 2010: Introduction: Exploring gender, environment, and climate change. In: *Gender and climate  
34 change: An introduction*. [Dankelman, I. (ed.)]. Earthscan, London, UK, Sterling, VA, USA, pp. 1-20.
- 35 Dauvergne, P. and K.J. Neville, 2009: The changing north–south and south–south political economy of biofuels.  
36 *Third World Quarterly*, **30(6)**, 1087-1102.
- 37 Davies, M., B. Guenther, J. Leavy, T. Mitchell, and T. Tanner, 2009: Climate change adaptation, disaster risk  
38 reduction and social protection: complementary roles in agriculture and rural growth? *IDS Working Papers*,  
39 **2009(320)**, 01-37.
- 40 De Schutter, O., 2011: How not to think of land-grabbing: three critiques of large-scale investments in farmland. *The  
41 Journal of Peasant Studies*, **38(2)**, 249-279.
- 42 de Sherbinin, A., M. Castro, F. Gemenne, M. Cernea, S. Adamo, P. Fearnside, G. Krieger, S. Lahmani, A. Oliver-  
43 Smith, and A. Pankhurst, 2011: Preparing for Resettlement Associated with Climate Change. *Science*,  
44 **334(6055)**, 456-457.
- 45 Deacon, B. and S. Cohen, 2011: From the global politics of poverty alleviation to the global politics of social  
46 solidarity. *Global Social Policy*, **11(2-3)**, 233-249.
- 47 Deininger, K.W., D. Byerlee, J.C.O.N. Lindsay, A.C.O.N. Norton, and H.C.O.N. Selod, 2011: *Rising global interest  
48 in farmland: can it yield sustainable and equitable benefits?* World Bank, Washington DC, USA, pp. 264.
- 49 Demetriades, J. and E. Esplen, 2008: The gender dimensions of poverty and climate change adaptation. *Ids Bulletin*,  
50 **39(4)**, 24-31.
- 51 Denton, F., 2002: Climate change vulnerability, impacts, and adaptation: why does gender matter? *Gender and  
52 Development*, **10(2)**, 10-20.
- 53 Dercon, S., 2006: *Vulnerability: a micro perspective*. World Bank, Washington DC, USA, pp. 117-146.

- 1 Dercon, S., 2011: *Social Protection, Efficiency and Growth*. Centre for the Study of African Economies (CSAE),  
2 University of Oxford, UK, pp. 1-29.
- 3 Devereux, S., R. Sabates-Wheeler, M. Tefera, and H. Taye, 2006: *Ethiopia's Productive Safety Net Programme*  
4 *(PSNP): Trends in PSNP transfers within targeted households*. Institute of Development Studies (IDS), Sussex,  
5 UK, pp. 1-72.
- 6 Devereux, S., M. Davies, A. McCord, R. Slater, N. Freeland, F. Ellis, and P. White, 2010: *Social protection in*  
7 *Africa: where next?*. Institute of Development Studies (IDS), Brighton, UK, pp. 1-9.
- 8 Devereux, S., J.A. McGregor, and R. Sabates-Wheeler, 2011: Introduction: Social Protection for Social Justice. *IDS*  
9 *Bulletin*, **42(6)**, 1-9.
- 10 Devitt, C. and R.S.J. Tol, 2012: Civil war, climate change, and development: A scenario study for sub-Saharan  
11 Africa. *Journal of Peace Research*, **49(1)**, 129-145.
- 12 Di Falco, S. and E. Bulte, 2012: The Impact of Kinship Networks on the Adoption of Risk-Mitigating Strategies in  
13 Ethiopia. *World Development*, **In press**.
- 14 Dossou, K.M.R. and B. Glehouenou-Dossou, 2007: The vulnerability to climate change of Cotonou (Benin) the rise  
15 in sea level. *Environment and Urbanization*, **19(1)**, 65-79.
- 16 Douglas, I., K. Alam, M.A. Maghenda, Y. McDonnell, L. McLean, and J. Campbell, 2008: Unjust waters: climate  
17 change, flooding and the urban poor in Africa. *Environment and Urbanization*, **20(1)**, 187-205.
- 18 Dunne, J.P., R.J. Stouffer, and J.G. John, 2013: Reductions in labour capacity from heat stress under climate  
19 warming. *Nature Climate Change*, **published on-line 24 February 2013**, 1-4.
- 20 Dyer, J.C., L.C. Stringer, and A.J. Dougill, 2012: *Jatropha curcas*: Sowing local seeds of success in Malawi?: In  
21 response to Achten et al. (2010). *Journal of Arid Environments*, **79(0)**, 107-110.
- 22 Eakin, H., K. Benessaiah, J.F. Barrera, G.M. Cruz-Bello, and H. Morales, 2012: Livelihoods and landscapes at the  
23 threshold of change: disaster and resilience in a Chiapas coffee community. *Regional Environmental Change*,  
24 **12(3)**, 475-488.
- 25 Eakin, H.C. and M.B. Wehbe, 2009: Linking local vulnerability to system sustainability in a resilience framework:  
26 two cases from Latin America. *Climatic Change*, **93(3)**, 355-377.
- 27 Easterling, W.E., P.K. Aggarwal, P. Batima, K.M. Brander, L. Erda, S.M. Howden, A. Kirilenko, J. Morton, J.  
28 Schmidhuber, and F.N. Tubiello, 2007: Food, fibre and forest products. In: *Contribution of Working Group {II}*  
29 *to the Fourth Assessment Report of the Intergovernmental Panel on Climate Change*. [Parry, {L.}, O.F.  
30 Canziani, {P.}, Palutikof, {J.}, van der Linden, and {E.}, Hanson(eds.)]. Cambridge, Cambridge, {UK}, pp.  
31 273-313.
- 32 Eastham, J., F. Mpelasoka, M. Mainuddin, C. Ticehurst, P. Dyce, G. Hodgson, R. Ali, and M. Kirby, 2008: *Mekong*  
33 *river basin water resources assessment: Impacts of climate change*. CSIRO, Canberra, Australia, pp. 1-153.
- 34 Edenhofer, O., R. Pichs-Madruga, Y. Sokona, K. Seyboth, P. Matschoss, S. Kadner, T. Zwickel, P. Eickemeier, G.  
35 Hansen, and S. Schlömer, 2011: *The IPCC Special Report on Renewable Energy Sources and Climate Change*  
36 *Mitigation* Cambridge University Press, Cambridge, United Kingdom and New York, NY, USA,.
- 37 Elbers, C., J.W. Gunning, and B. Kinsey, 2007: Growth and Risk: Methodology and Micro Evidence. *World Bank*  
38 *Economic Review*, **21(1)**, 1-20.
- 39 Elliott, J.R. and J. Pais, 2006: Race, class, and Hurricane Katrina: Social differences in human responses to disaster.  
40 *Social Science Research*, **35(2)**, 295-321.
- 41 Ellis, F., M. Kutengule, and A. Nyasulu, 2003: Livelihoods and rural poverty reduction in Malawi. *World*  
42 *Development*, **31(9)**, 1495-1510.
- 43 Elobeid, A. and C. Hart, 2008: Ethanol Expansion in the Food versus Fuel Debate: How Will Developing Countries  
44 Fare? *Journal of Agricultural & Food Industrial Organization*, **5(2)**, 1-21.
- 45 El-Raey, M., K. Dewidar, and M. El-Hattab, 1999: Adaptation to the impacts of sea level rise in Egypt. *Mitigation*  
46 *and Adaptation Strategies for Global Change*, **4(3)**, 343-361.
- 47 Eriksen, C., N. Gill, and L. Head, 2010: The gendered dimensions of bushfire in changing rural landscapes in  
48 Australia. *Journal of Rural Studies*, **26(4)**, 332-342.
- 49 Eriksen, S. and J. Lind, 2009: Adaptation as a political process: Adjusting to drought and conflict in Kenya's  
50 drylands. *Environmental Management*, **43(5)**, 817-835.
- 51 Eriksen, S. and J.A. Silva, 2009: The vulnerability context of a savanna area in Mozambique: household drought  
52 coping strategies and responses to economic change. *Environmental Science & Policy*, **12(1)**, 33-52.
- 53 Eriksen, S. and A. Marin, 2011: *Pastoral pathways. Climate change adaptation lessons from Ethiopia*. Department  
54 of International Environment and Development Studies, Norwegian University of Life Sciences, Aas, Norway.

- 1 Eriksen, S.H. and K. O'Brien, 2007: Vulnerability, poverty and the need for sustainable adaptation measures.  
2 *Climate Policy*, **7(4)**, 337-352.
- 3 Eriksen, S., P. Aldunce, C. Bahinipati, Sekhar, M., D. Rafael, J. Molefe, C. Nhemachena, K. O'Brien, F.  
4 Olorunfemi, J. Park, L. Sygna, and K. Ulsrud, 2011: When not every response to climate change is a good one:  
5 Identifying principles for sustainable adaptation. *Climate and Development*, **3(1)**, 7-20.
- 6 Estrada, M. and E. Corbera, 2012: The Potential of Carbon Offsetting Projects in the Forestry Sector for Poverty  
7 Reduction in Developing Countries: The Application of Ecology in Development Solutions. In: *Integrating*  
8 *Ecology and Poverty Reduction*. [Carter Ingram, J., F. DeClerck, and C. Rumbaitis del Rio(eds.)]. Springer,  
9 New York, NY, USA, pp. 137-147.
- 10 Fankhauser, S. and G. Schmidt-Traub, 2011: From adaptation to climate-resilient development: the costs of climate-  
11 proofing the Millennium Development Goals in Africa. *Climate and Development*, **3(2)**, 94-113.
- 12 Fashae, O.A. and O.D. Onafeso, 2011: Impact of climate change on sea level rise in Lagos, Nigeria. *International*  
13 *Journal of Remote Sensing*, **32(24)**, 9811-9819.
- 14 Ferraro, P.J., M.M. Hanauer, and K.R.E. Sims, 2011: Conditions associated with protected area success in  
15 conservation and poverty reduction. *Proceedings of the National Academy of Sciences*, **108(34)**, 13913-13918.
- 16 Ferreira, V.R.S. and C.S. Passador, 2011: Potentials and limits to generate employment and income by the National  
17 Programme for Production and Use of Biodiesel. *Organizações Rurais & Agroindustriais*, **12(1)**, 20-33.
- 18 Field, C.B., V. Barros, T.F. Stocker, D. Qin, D.J. Dokken, K.L. Ebi, M.D. Mastrandrea, K.J. Mach, G.-. Plattner,  
19 S.K. Allen, M. Tignor, and P.M. Midgley, 2012a: *Summary for Policymakers. In: Managing the Risks of*  
20 *Extreme Events and Disasters to Advance Climate Change Adaptation. A Special Report of Working Groups I*  
21 *and II of the Intergovernmental Panel on Climate Change*. IPCC, Cambridge University Press, Cambridge,  
22 U.K. and New York, N.Y., USA.
- 23 Field, C.B., V. Barros, T.F. Stocker, D. Qin, D. Dokken, K. Ebi, M. Mastrandrea, K. Mach, G. Plattner, and S.  
24 Allen, 2012b: Managing the risks of extreme events and disasters to advance climate change adaptation. *A*  
25 *Special Report of Working Groups I and II of the Intergovernmental Panel on Climate Change Cambridge*  
26 *University Press, Cambridge, UK, and New York, NY, USA.*
- 27 Field, C.B., L.D. Mortsch, M. Brklacich, D.L. Forbes, P. Kovacs, S.W. Running, and M.J. Scott, 2007: North  
28 America. In: *Climate Change 2007: Impacts, Adaptation and Vulnerability. Contribution of Working Group*  
29 *{II} to the Fourth Assessment Report of the Intergovernmental Panel on Climate Change*. [Parry, {.L.}, O.F.  
30 Canziani, {.P.}, Palutikof, {.J.}, van der Linden, and {.E.} Hanson(eds.)]. Cambridge University Press,  
31 Cambridge, {UK}, pp. 617-652.
- 32 Fisher, M., M. Chaudhury, and B. McCusker, 2010: Do Forests Help Rural Households Adapt to Climate  
33 Variability? Evidence from Southern Malawi. *World Development*, **38(9)**, 1241-1250.
- 34 Ford, J.D., 2009: Vulnerability of Inuit food systems to food insecurity as a consequence of climate change: a case  
35 study from Igloodik, Nunavut. *Regional Environmental Change*, **9(2)**, 83-100.
- 36 Fortin, E., 2011: *Multi-stakeholder initiatives to regulate biofuels: the Roundtable for Sustainable Biofuels. Paper*  
37 *presented at the International Conference on Global Land Grabbing, 6-8 April 2011*. Land Deal Politics  
38 Initiative (LDPI), Brighton, UK, pp. 1-15.
- 39 Frumkin, H., J. Hess, G. Luber, J. Malilay, and M. McGeehin, 2008: Climate change: the public health response.  
40 *American Journal of Public Health*, **98(3)**, 435-445.
- 41 Funk, C., M.D. Dettinger, J.C. Michaelsen, J.P. Verdin, M.E. Brown, M. Barlow, and A. Hoell, 2008: Warming of  
42 the Indian Ocean threatens eastern and southern African food security but could be mitigated by agricultural  
43 development. *Proceedings of the National Academy of Sciences*, **105(32)**, 11081.
- 44 Fussell, E., N. Sastry, and M. VanLandingham, 2010: Race, socioeconomic status, and return migration to New  
45 Orleans after Hurricane Katrina. *Population & Environment*, **31(1)**, 20-42.
- 46 Gabrielsson, S., S. Brogaard, and A. Jerneck, 2012: Living without buffers: Illustrating climate vulnerability in the  
47 Lake Victoria basin. *Sustainability Science*, **October 2012**, 1-15.
- 48 Gabrielsson, S. and V. Ramasar, 2012: Widows: agents of change in a climate of water uncertainty. *Journal of*  
49 *Cleaner Production*, **In press**, 1-9.
- 50 Gagnon-Lebrun, F. and S. Agrawala, 2006: *Progress on Adaptation to Climate Change in Developed Countries: An*  
51 *Analysis of Broad Trends*. OECD, Paris, France, pp. 1-62.
- 52 Gaiha, R. and A.B. Deolalikar, 1993: Persistent, Expected and Innate Poverty: estimates for semi-arid rural South  
53 India, 1975-1984. *Cambridge Journal of Economics*, **17(4)**, 409-421.

- 1 Galaz, V., F. Moberg, T.E. Downing, F. Thomalla, and K. Warner, 2008: *Ecosystem under Pressure*. Commission  
2 on Climate Change and Development, Stockholm, Sweden, pp. 1-6.
- 3 García-Pina, R., A. Tobías Garcés, J. Sanz Navarro, C. Navarro Sánchez, and A. García-Fulgueiras, 2008: Efecto del  
4 calor sobre el número de urgencias hospitalarias en la Región de Murcia durante los veranos del período 2000-  
5 2005 y su uso en la vigilancia epidemiológica. *Revista Española De Salud Pública*, **82(2)**, 153-166.
- 6 Gasper, D., 2010: *Climate change and the language of human security. Working Paper No 505*. International  
7 Institute of Social Studies of Erasmus University (ISS), Hague, Netherlands, pp. 1-28.
- 8 Geels, F.W., 2011: The multi-level perspective on sustainability transitions: Responses to seven criticisms.  
9 *Environmental Innovation and Societal Transitions*, **1(1)**, 24-40.
- 10 Gentle, P. and T.N. Maraseni, 2012: Climate change, poverty and livelihoods: adaptation practices by rural  
11 mountain communities in Nepal. *Environmental Science & Policy*, **21**, 24-34.
- 12 Gerlitz, J., K. Hunzai, and B. Hoermann, 2012: Mountain poverty in the Hindu-Kush Himalayas. *Canadian Journal*  
13 *of Development Studies/Revue Canadienne D'Études Du Développement*, **33(2)**, 250-265.
- 14 Ghosh, J., 2010: The unnatural coupling: Food and global finance. *Journal of Agrarian Change*, **10(1)**, 72-86.
- 15 Gigli, S. and S. Agrawala, 2007: *Stocktaking of progress on integrating adaptation to climate change into*  
16 *development co-operation activities*. OECD, Paris, France, pp. 1-85.
- 17 Gilbert, G. and R. McLeman, 2010: Household access to capital and its effects on drought adaptation and migration:  
18 a case study of rural Alberta in the 1930s. *Population & Environment*, **32(1)**, 3-26.
- 19 Gilligan, D.O., J. Hoddinott, and A.S. Taffesse, 2009: The impact of Ethiopia's Productive Safety Net Programme  
20 and its linkages. *The Journal of Development Studies*, **45(10)**, 1684-1706.
- 21 Giné, X., R. Townsend, and J. Vickery, 2008: Patterns of rainfall insurance participation in rural India. *The World*  
22 *Bank Economic Review*, **22(3)**, 539-566.
- 23 Giné, X. and D. Yang, 2009: Insurance, credit, and technology adoption: Field experimental evidence from Malawi.  
24 *Journal of Development Economics*, **89(1)**, 1-11.
- 25 Glenna, L. and D.R. Cahoy, 2009: Agribusiness concentration, intellectual property, and the prospects for rural  
26 economic benefits from the emerging biofuel economy. *Southern Rural Sociology*, **24(2)**, 111-129.
- 27 Gong, Y., 2010: *Integrating Social Capital into Institutional Analysis of the Guangxi CDM Forest-based Carbon*  
28 *Sequestration Project*. Economy and Environment Program for Southeast Asia, Singapore, pp. 1-32.
- 29 Gopinathan, M.C. and R. Sudhakaran, 2011: Biofuels: opportunities and challenges in India. In: *Biofuels: Global*  
30 *Impact on Renewable Energy, Production Agriculture, and Technological Advancements*. [Tomes, D., P.  
31 Lakshmanan, and D. Songstad(eds.)]. Springer, New York, NY, USA, pp. 173-209.
- 32 Gough, I., 2012: From financial crisis to fiscal crisis. In: *Social Policy in Challenging Times: Economic Crisis and*  
33 *Welfare Systems*. [Farnsworth, K. and Z. Irving(eds.)]. The Policy Press, Bristol, UK, pp. 49-64.
- 34 Gower, R., C. Pearce, K. Raworth, and Oxfam, 2012: *Left behind by the G20?*. Oxfam GB, Oxford, UK, pp. 1-46.
- 35 Green, D., L. Alexander, K. McInnes, J. Church, N. Nicholls, and N. White, 2010: An assessment of climate change  
36 impacts and adaptation for the Torres Strait Islands, Australia. *Climatic Change*, **102(3)**, 405-433.
- 37 Gupta, A., E. Lövbrand, E. Turnhout, and M.J. Vijge, 2012: In pursuit of carbon accountability: the politics of  
38 REDD measuring, reporting and verification systems. *Current Opinion in Environmental Sustainability*, **4(6)**,  
39 726-731.
- 40 Haarstad, H. and A.L. St Clair, 2011: Social policy and global poverty: Beyond the residual paradigm? *Global*  
41 *Social Policy*, **11(2-3)**, 214-219.
- 42 Hahn, G., 1997: Dynamic responses of cattle to thermal heat loads. *Journal of Animal Science*, **77**, 10-20.
- 43 Hall, J., S. Matos, L. Severino, and N. Beltrão, 2009: Brazilian biofuels and social exclusion: established and  
44 concentrated ethanol versus emerging and dispersed biodiesel. *Journal of Cleaner Production*, **17**, S77-S85.
- 45 Halstead, P. and J. O'Shea, 2004: *Bad year economics: Cultural Responses to Risk and Uncertainty*. Cambridge  
46 University Press, Cambridge, MA, USA, pp. 160.
- 47 Hanff, E., M. Dabat, and J. Blin, 2011: Are biofuels an efficient technology for generating sustainable development  
48 in oil-dependent African nations? A macroeconomic assessment of the opportunities and impacts in Burkina  
49 Faso. *Renewable and Sustainable Energy Reviews*, **15(5)**, 2199-2209.
- 50 Hardoy, J. and G. Pandiella, 2009: Urban poverty and vulnerability to climate change in Latin America.  
51 *Environment and Urbanization*, **21(1)**, 203-224.
- 52 Hardoy, J., G. Pandiella, and L.S.V. Barrero, 2011: Local disaster risk reduction in Latin American urban areas.  
53 *Environment and Urbanization*, **23(2)**, 401-413.



- 1 Hargreaves, D., 2013: Gender and Climate Change: Implications for Responding to the Needs of Those Affected by  
2 Natural Disasters and Other Severe Weather Events. In: *Research, Action and Policy: Addressing the Gendered*  
3 *Impacts of Climate Change*. [Alston, M. and K. Whittenbury(eds.)]. Springer, Netherlands, pp. 277-281.
- 4 Hassan, R. and C. Nhemachena, 2008: Determinants of African farmers' strategies for adapting to climate change:  
5 Multinomial choice analysis. *African Journal of Agricultural and Resource Economics*, **2(1)**, 83-104.
- 6 Hayes, T. and L. Persha, 2010: Nesting local forestry initiatives: Revisiting community forest management in a  
7 REDD+ world. *Forest Policy and Economics*, **12(8)**, 545-553.
- 8 Hazell, P.B.R. and U. Hess, 2010: Drought insurance for agricultural development and food security in dryland  
9 areas. *Food Security*, **2(4)**, 395-405.
- 10 Hellmuth, M.E. and IRI, 2007: *Climate risk management in Africa: Learning from practice*. International Research  
11 Institute for Climate and Society, the Earth Institute, Columbia University, New York, NY, USA, pp. 1-88.
- 12 Heltberg, R., P.B. Siegel, and S.L. Jorgensen, 2009: Addressing human vulnerability to climate change: Toward a  
13 'no-regrets' approach. *Global Environmental Change*, **19(1)**, 89-99.
- 14 Hertel, T.W., M.B. Burke, and D.B. Lobell, 2010: The poverty implications of climate-induced crop yield changes  
15 by 2030. *Global Environmental Change*, **20(4)**, 577-585.
- 16 Hertel, T.W. and S.D. Rosch, 2010: Climate change, agriculture, and poverty. *Applied Economic Perspectives and*  
17 *Policy*, **32(3)**, 355-385.
- 18 Hett, C., A. Heinimann, M. Epprecht, P. Messerli, and K. Hurni, 2012: Carbon Pools and Poverty Peaks in Lao  
19 PDR: Spatial Data Inform Policy-making for REDD at the National Level. *Mountain Research and*  
20 *Development*, **32(4)**, 390-399.
- 21 Hewitt, K. and M. Mehta, 2012: Rethinking Risk and Disasters in Mountain Areas. *Revue De Géographie*  
22 *Alpine.Journal of Alpine Research*, **(100-1)**, 1-12.
- 23 Hirschman, A.O., 1988: *The strategy of economic development*. Westview Press, Boulder, CO, USA, pp. 217.
- 24 Hochrainer-Stigler, S., R.B. Sharma, and R. Mechler, 2012: Disaster Microinsurance for Pro-Poor Risk  
25 Management: Evidence from South Asia. *IDRiM Journal*, **2(2)**.
- 26 Hodgdon, B.D., J. Hayward, and O. Samayoa, 2012: The GuateCarbon Initiative and REDD+ Readiness in  
27 Guatemala. *ETFRN News*, **(53)**, 158-165.
- 28 Hollander, G., 2010: Power is sweet: sugarcane in the global ethanol assemblage. *The Journal of Peasant Studies*,  
29 **37(4)**, 699-721.
- 30 Homewood, K., 2009: *Ecology of African Pastoralist Societies*. James Currey, Oxford, UK, pp. 320.
- 31 Hope, K.R., 2009: climate change and poverty in Africa. *International Journal of Sustainable Development &*  
32 *World Ecology*, **16(6)**, 451-461.
- 33 Horton, G., L. Hanna, and B. Kelly, 2010: Drought, drying and climate change: Emerging health issues for ageing  
34 Australians in rural areas. *Australasian Journal on Ageing*, **29(1)**, 2-7.
- 35 Howden, S.M., J.F. Soussana, F.N. Tubiello, N. Chhetri, M. Dunlop, and H. Meinke, 2007: Adapting agriculture to  
36 climate change. *Proceedings of the National Academy of Sciences*, **104(50)**, 19691-19696.
- 37 Huang, C., A.G. Barnett, X. Wang, P. Vaneckova, G. FitzGerald, and S. Tong, 2011: Projecting future heat-related  
38 mortality under climate change scenarios: a systematic review. *Environmental Health Perspectives*, **119(12)**,  
39 1681-1690.
- 40 Hulme, D. and A. Shepherd, 2003: Conceptualizing chronic poverty. *World Development*, **31(3)**, 403-423.
- 41 Huq, S., F. Yamin, A. Rahman, A. Chatterjee, X. Yang, S. Wade, V. Orindi, and J. Chigwada, 2005: Linking  
42 climate adaptation and development: A synthesis of six case studies from Asia and Africa. *IDS Bulletin*, **36(4)**,  
43 117-122.
- 44 IEG, 2012: *Adapting to Climate Change: Assessing the World Bank Group Experience Phase III*. Independent  
45 Evaluation Group of the World Bank, Washington DC, USA, pp. 1-193.
- 46 IFAD, 2011: *Rural Poverty Report 2011. New realities, new challenges: New opportunities for tomorrow's*  
47 *generation*. International Fund for Agricultural Development, Rome, Italy, pp. 1-322.
- 48 Iglesias, A., S. Quiroga, and A. Diz, 2011: Looking into the future of agriculture in a changing climate. *European*  
49 *Review of Agricultural Economics*, **38(3)**, 427-447.
- 50 IPCC, 2007: *Climate Change 2007: Synthesis Report. Contribution of Working Groups I, II and III to the Fourth*  
51 *Assessment Report of the Intergovernmental Panel on Climate Change* [. IPCC, Geneva, Switzerland, pp. 104.
- 52 Iwasaki, S., B.H.N. Razafindrabe, and R. Shaw, 2009: Fishery livelihoods and adaptation to climate change: a case  
53 study of Chilika lagoon, India. *Mitigation and Adaptation Strategies for Global Change*, **14(4)**, 339-355.

- 1 Jabeen, H., C. Johnson, and A. Allen, 2010: Built-in resilience: learning from grassroots coping strategies for  
2 climate variability. *Environment and Urbanization*, **22(2)**, 415-431.
- 3 Jacoby, H., M. Rabassa, and E. Skouas, 2011: *Distributional implications of climate change in India*. World Bank,  
4 Washington DC, USA, pp. 1-56.
- 5 Jalan, J. and M. Ravallion, 1998: Transient poverty in postreform rural China. *Journal of Comparative Economics*,  
6 **26(2)**, 338-357.
- 7 Jalan, J. and M. Ravallion, 2000: Is transient poverty different? Evidence for rural China. *The Journal of*  
8 *Development Studies*, **36(6)**, 82-99.
- 9 Jarosz, L., 2012: Growing inequality: agricultural revolutions and the political ecology of rural development.  
10 *International Journal of Agricultural Sustainability*, **10(2)**, 192-199.
- 11 Jenkins, P. and B. Phillips, 2008: Battered Women, Catastrophe, and the Context of Safety after Hurricane Katrina.  
12 *NWSA*, **20(3)**, 49-68.
- 13 Jerneck, A. and L. Olsson, 2012: A smoke-free kitchen: initiating community based co-production for cleaner  
14 cooking and cuts in carbon emissions. *Journal of Cleaner Production*, **In Press**.
- 15 Jindal, R., B. Swallow, and J. Kerr, 2008: Forestry-based carbon sequestration projects in Africa: Potential benefits  
16 and challenges. *Natural Resources Forum*, **32(2)**, 116-130.
- 17 Jindal, R., 2010: Livelihood impacts of payments for forest carbon services: field evidence from Mozambique. In:  
18 *Payments for Environmental Services, Forest Conservation and Climate Change: Livelihoods in the REDD?*  
19 [Tacconi, L., S. Mahanty, and H. Suich(eds.)]. Edward Elgar, Cheltenham, UK; Northampton, MA, USA, pp.  
20 185-211.
- 21 Jones, P.G. and P.K. Thornton, 2009: Croppers to livestock keepers: livelihood transitions to 2050 in Africa due to  
22 climate change. *Environmental Science & Policy*, **12(4)**, 427-437.
- 23 Julia and B. White, 2012: Gendered experiences of dispossession: oil palm expansion in a Dayak Hibun community  
24 in West Kalimantan. *Journal of Peasant Studies*, **39(3-4)**, 995-1016.
- 25 Kabubo-Mariara, J., 2008: Climate change adaptation and livestock activity choices in Kenya: An economic  
26 analysis. *Natural Resources Forum*, **32(2)**, 131-141.
- 27 Kakota, T., D. Nyariki, D. Mkwambisi, and W. Kogi-Makau, 2011: Gender vulnerability to climate variability and  
28 household food insecurity. *Climate and Development*, **3(4)**, 298-309.
- 29 Kanowski, P.J., C.L. McDermott, and B.W. Cashore, 2011: Implementing REDD : lessons from analysis of forest  
30 governance. *Environmental Science & Policy*, **14(2)**, 111-117.
- 31 Karakezi, S., K. Lata, and S.T. and Coelho, 2006: Traditional Biomass Energy: Improving its use and moving to  
32 modern energy use. In: *Renewable Energy: A Global Review of Technologies, Policies and Markets*. [Assmann,  
33 D., U. Laumanns, and D. Uh(eds.)]. Earthscan, London, UK, pp. 230-261.
- 34 Karambiri, H., S. García Galiano, J. Giraldo, H. Yacouba, B. Ibrahim, B. Barbier, and J. Polcher, 2011: Assessing  
35 the impact of climate variability and climate change on runoff in West Africa: the case of Senegal and Nakambe  
36 River basins. *Atmospheric Science Letters*, **12(1)**, 109-115.
- 37 Kates, R.W., 2000: Cautionary tales: adaptation and the global poor. *Climatic Change*, **45(1)**, 5-17.
- 38 Kaygusuz, K., 2011: Energy services and energy poverty for sustainable rural development. *Renewable and*  
39 *Sustainable Energy Reviews*, **15(2)**, 936-947.
- 40 Kaygusuz, K., 2012: Energy for sustainable development: A case of developing countries. *Renewable and*  
41 *Sustainable Energy Reviews*, **16(2)**, 1116-1126.
- 42 Keshavarz, M., E. Karami, and F. Vanclay, 2013: The social experience of drought in rural Iran. *Land use Policy*,  
43 **30(1)**, 120-129.
- 44 Klein, R.J.T., E.L.F. Schipper, and S. Dessai, 2005: Integrating mitigation and adaptation into climate and  
45 development policy: three research questions. *Environmental Science & Policy*, **8(6)**, 579-588.
- 46 Krause, T. and L. Loft, 2013: Benefit Distribution and Equity in Ecuador's Socio Bosque Program. *Society and*  
47 *Natural Resources*, **(in press)**.
- 48 Kumar, S., A. Chaube, and S.K. Jain, 2011: Critical review of jatropha biodiesel promotion policies in India. *Energy*  
49 *Policy*, **41(February 2012)**, 775-781.
- 50 Kurukulasuriya, P. and R. Mendelsohn, 2007: *Crop selection: adapting to climate change in Africa*. World Bank  
51 *Policy Research Working Paper No. 4307*. World Bank, Washington DC, USA, pp. 1-29.
- 52 Lacombe, G., M. McCartney, and G. Forkuor, 2012: Drying climate in Ghana over the period 1960–2005: evidence  
53 from the resampling-based Mann-Kendall test at local and regional levels. *Hydrological Sciences Journal*,  
54 **57(8)**, 1594-1609.

- 1 Laderach, P., M. Lundy, A. Jarvis, J. Ramirez, E.P. Portilla, K. Schepp, and A. Eitzinger, 2011: Predicted impact of  
2 climate change on coffee supply chains. *Climate Change Management*, **(4)**, 703-723.
- 3 Laderchi, C.R., R. Saith, and F. Stewart, 2003: Does it matter that we do not agree on the definition of poverty? A  
4 comparison of four approaches. *Oxford Development Studies*, **31(3)**, 243-274.
- 5 Lambrou, Y. and G. Paina, 2006: *Gender: the missing component of the response to climate change*. Food and  
6 agriculture organization of the United Nations (FAO), Rome, Italy, pp. 45.
- 7 Larson, A.M., 2011: Forest tenure reform in the age of climate change: Lessons for REDD. *Global Environmental*  
8 *Change*, **21(2)**, 540-549.
- 9 Le Blanc, D., W. Liu, O'Conner, D. D., and I. Zubcevic, 2012: *Issue 1: Development Cooperation in the Light of*  
10 *Sustainable Development and the SDGs: Preliminary Explorations of the Issues*. In: Rio+20 Working Papers.  
11 United Nations Division of Sustainable Development. (UNDESA), New York, NY, USA, pp. 1-25.
- 12 Leach, M., R. Mearns, and I. Scoones, 1999: Environmental entitlements: dynamics and institutions in community-  
13 based natural resource management. *World Development*, **27(2)**, 225-247.
- 14 Leary, N., J. Adejuwon, V. Barros, I. Burton, J. Kulkarni, and R. Lasco, 2008: *Climate change and adaptation*.  
15 Earthscan/James & James, London, UK; Sterling, VA, USA, pp. 376.
- 16 Leichenko, R.M. and K.L. O'Brien, 2008: *Environmental change and globalization: Double exposures*. Oxford  
17 University Press, New York, USA, pp. 192.
- 18 Lemos, M.C., E. Boyd, E.L. Tompkins, H. Osbahr, and D. Liverman, 2007: Developing adaptation and adapting  
19 development. *Ecology and Society*, **12(2)**, 1-4.
- 20 Linnerooth-Bayer, J. and R. Mechler, 2006: Insurance for assisting adaptation to climate change in developing  
21 countries: a proposed strategy. *Climate Policy*, **6(6)**, 621-636.
- 22 Little, P.D., M.P. Stone, T. Mogue, A.P. Castro, and W. Negatu, 2006: 'Moving in place': Drought and poverty  
23 dynamics in South Wollo, Ethiopia. *The Journal of Development Studies*, **42(2)**, 200-225.
- 24 Little, P.D., J. McPeak, C.B. Barrett, and P. Kristjanson, 2008: Challenging orthodoxies: understanding poverty in  
25 pastoral areas of East Africa. *Development and Change*, **39(4)**, 587-611.
- 26 Liu, J., S. Fritz, C. Van Wesenbeeck, M. Fuchs, L. You, M. Obersteiner, and H. Yang, 2008: A spatially explicit  
27 assessment of current and future hotspots of hunger in Sub-Saharan Africa in the context of global change.  
28 *Global and Planetary Change*, **64(3-4)**, 222-235.
- 29 Liverman, D.M., 2009: Conventions of climate change: constructions of danger and the dispossession of the  
30 atmosphere. *Journal of Historical Geography*, **35(2)**, 279-296.
- 31 Lobell, D.B., M.B. Burke, C. Tebaldi, M.D. Mastrandrea, W.P. Falcon, and R.L. Naylor, 2008: Prioritizing climate  
32 change adaptation needs for food security in 2030. *Science*, **319(5863)**, 607-610.
- 33 Lohmann, L., 2010: Uncertainty markets and carbon markets: Variations on Polanyian themes. *New Political*  
34 *Economy*, **15(2)**, 225-254.
- 35 Lund, E., 2010: Dysfunctional delegation: why the design of the CDM's supervisory system is fundamentally  
36 flawed. *Climate Policy*, **10(3)**, 277-288.
- 37 MacGregor, S., 2010: 'Gender and climate change': from impacts to discourses. *Journal of the Indian Ocean*  
38 *Region*, **6(2)**, 223-238.
- 39 MacKerron, G.J., C. Egerton, C. Gaskell, A. Parpia, and S. Mourato, 2009: Willingness to pay for carbon offset  
40 certification and co-benefits among (high-) flying young adults in the UK. *Energy Policy*, **37(4)**, 1372-1381.
- 41 MacLennan, M. and L. Perch, 2012: Environmental justice in Latin America and the Caribbean: Legal  
42 empowerment of the poor in the context of climate change. *Climate Law*, **3(3)**, 283-309.
- 43 Mader, T.L., 2012: Heat Stress-contributing factors, effects and management. In: *Proceedings of the Plains Council*  
44 *Spring Conference 2012* Proceedings of Plains Nutrition Council Spring Conference, San Antonio, Texas, 12-  
45 13 April, 2012, pp. 22-29.
- 46 Mahanty, S., H. Suich, and L. Tacconi, 2012: Access and benefits in payments for environmental services and  
47 implications for REDD : Lessons from seven PES schemes. *Land use Policy*, **31(March 2013)**, 38-47.
- 48 Mahul, O., N. Belete, and A. Goodland, 2009: *Index-based livestock insurance in Mongolia*. International Food  
49 Policy Research Institute (IFPRI), Washington DC, USA.
- 50 Manzo, K., 2010: Imaging vulnerability: the iconography of climate change. *Area*, **42(1)**, 96-107.
- 51 Mapfumo, P., F. Mtambanengwe, and R. Chikowo, 2010: *Mobilizing local safety nets for enhanced adaptive*  
52 *capacity to climate change and variability in Zimbabwe*. In: Adaptation Insights November 2010. No 1. IDRC,  
53 Canada, pp. 1-4.

- 1 Matsaert, H., J. Kariuki, and A. Mude, 2011: Index-based livestock insurance for Kenyan pastoralists: An  
2 innovation systems perspective. *Development in Practice*, **21(3)**, 343-356.
- 3 McCright, A.M. and R.E. Dunlap, 2000: Challenging global warming as a social problem: An analysis of the  
4 conservative movement's counter-claims. *Social Problems*, **47(4)**, 499-522.
- 5 McDermott, C.L., K. Levin, and B. Cashore, 2011: Building the Forest-Climate Bandwagon: REDD and the Logic  
6 of Problem Amelioration. *Global Environmental Politics*, **11(3)**, 85-103.
- 7 McDowell, J. and J. Hess, 2012: Accessing adaptation: Multiple stressors on livelihoods in the Bolivian highlands  
8 under a changing climate. **22(2)**, 342-352.
- 9 McGranahan, G., D. Balk, and B. Anderson, 2007: The rising tide: assessing the risks of climate change and human  
10 settlements in low elevation coastal zones. *Environment and Urbanization*, **19(1)**, 17-37.
- 11 McGregor, G., M. Cox, Y. Cui, Z. Cui, M. Davey, R. Graham, and A. Brookshaw, 2006: Winter-season climate  
12 prediction for the UK health sector. *Journal of Applied Meteorology and Climatology*, **45(12)**, 1782-1792.
- 13 McLaughlin, P. and T. Dietz, 2008: Structure, agency and environment: Toward an integrated perspective on  
14 vulnerability. *Global Environmental Change*, **18(1)**, 99-111.
- 15 McLeman, R. and B. Smit, 2006: Migration as an adaptation to climate change. *Climatic Change*, **76(1)**, 31-53.
- 16 McSweeney, K. and O.T. Coomes, 2011: Climate-related disaster opens a window of opportunity for rural poor in  
17 northeastern Honduras. *Proceedings of the National Academy of Sciences*, **108(13)**, 5203.
- 18 Mearns, R. and A. Norton, 2010: *Social dimensions of climate change: equity and vulnerability in a warming world*.  
19 World Bank Publications, Washinton DC, USA, pp. 322.
- 20 Mechler, R., J. Linnerooth-Bayer, and D. Peppiatt, 2006: *Microinsurance for Natural Disaster Risks in Developing*  
21 *Countries*. ProVention/IIASA, Austria, pp. 1-31.
- 22 Meenawat, H. and B.K. Sovacool, 2011: Improving adaptive capacity and resilience in Bhutan. *Mitigation and*  
23 *Adaptation Strategies for Global Change*, **16(5)**, 515-533.
- 24 Melamed, C., 2012: *After 2015: contexts, politics and processes for a post-2015 global agreement on development*.  
25 Overseas Development Institute (ODI), UK, pp. 1-63.
- 26 Mendelsohn, R., A. Dinar, and L. Williams, 2006: The distributional impact of climate change on rich and poor  
27 countries. *Environment and Development Economics*, **11(02)**, 159-178.
- 28 Menon, N., 2009: Rainfall Uncertainty and Occupational Choice in Agricultural Households of Rural Nepal. *The*  
29 *Journal of Development Studies*, **45(6)**, 864-888.
- 30 Mertz, O., K. Halsnæs, J.E. Olesen, and K. Rasmussen, 2009: Adaptation to climate change in developing countries.  
31 *Environmental Management*, **43(5)**, 743-752.
- 32 Michaelowa, A. and K. Michaelowa, 2011: Climate business for poverty reduction? The role of the World Bank.  
33 *The Review of International Organizations*, **6(3)**, 259-286.
- 34 Midgley, G.F. and W. Thuiller, 2011: Potential responses of terrestrial biodiversity in Southern Africa to  
35 anthropogenic climate change. *Regional Environmental Change*, **11**, 127-135.
- 36 Milanovic, B., 2012: Global inequality recalculated and updated: the effect of new PPP estimates on global  
37 inequality and 2005 estimates. *Journal of Economic Inequality*, **10(1)**, 1-18.
- 38 Minang, P.A., M.K. McCall, and H.T.A. Bressers, 2007: Community capacity for implementing Clean Development  
39 Mechanism projects within community forests in Cameroon. *Environmental Management*, **39(5)**, 615-630.
- 40 Misselhorn, A.A., 2005: What drives food insecurity in southern Africa? A meta-analysis of household economy  
41 studies. *Global Environmental Change Part A*, **15(1)**, 33-43.
- 42 Mitchell, D., 2008: *A Note on Rising Food Prices*. The World Bank Development Prospects Group.
- 43 Mitlin, D. and D. Satterthwaite, 2013: *Urban Poverty in the Global South: Scale and Nature*. Routledge, London,  
44 pp. 354.
- 45 Mittelman, J.H., 2013: Global Bricolage: emerging market powers and polycentric governance. *Third World*  
46 *Quarterly*, **34(1)**, 23-37.
- 47 Mol, A.P.J., 2012: Carbon flows, financial markets and climate change mitigation. *Environmental Development*,  
48 **1(1)**, 10-24.
- 49 Mol, A.P.J., 2010: Environmental authorities and biofuel controversies. *Environmental Politics*, **19(1)**, 61-79.
- 50 Molony, T., 2011: Bioenergy policies in Africa: mainstreaming gender amid an increasing focus on biofuels.  
51 *Biofuels, Bioproducts and Biorefining*, **5(3)**, 330-341.
- 52 Morton, J.F., 2007: The impact of climate change on smallholder and subsistence agriculture. *Proceedings of the*  
53 *National Academy of Sciences*, **104(50)**, 19680-19685.

- 1 Mosse, D., 2010: A relational approach to durable poverty, inequality and power. *The Journal of Development*  
2 *Studies*, **46(7)**, 1156-1178.
- 3 Müller, C., W. Cramer, W.L. Hare, and H. Lotze-Campen, 2011: Climate change risks for African agriculture.  
4 *Proceedings of the National Academy of Sciences*, **108(11)**, 4313-4315.
- 5 Murray, C., 2002: Livelihoods research: transcending boundaries of time and space. *Journal of Southern African*  
6 *Studies*, **28(3)**, 489-509.
- 7 Neelormi, S., N. Adri, and A. Uddin Ahmed, 2008: *Gender perspectives of increased socio-economic risks of*  
8 *waterlogging in Bangladesh due to climate change* International Ocean Institute, USA,.
- 9 Nellemann, C., R. Verma, and L. Hislop, 2011: *Women at the frontline of climate change : gender risks and hopes :*  
10 *a rapid response assessment*. United Nations Environment Programme; GRID-Arendal, Arendal, Norway, pp.  
11 68.
- 12 Nelson, V. and T. Stathers, 2009: Resilience, power, culture, and climate: a case study from semi-arid Tanzania, and  
13 new research directions. *Gender & Development*, **17(1)**, 81-94.
- 14 Nesamvuni, E., R. Lekalakala, D. Norris, and J. Ngambi, 2012: Effects of climate change on dairy cattle, South  
15 Africa. *African Journal of Agricultural Research*, **7(26)**, 3867-3872.
- 16 Neumayer, E. and T. Plümper, 2007: The gendered nature of natural disasters: The impact of catastrophic events on  
17 the gender gap in life expectancy, 1981–2002. *Annals of the Association of American Geographers*, **97(3)**, 551-  
18 566.
- 19 Neupane, S. and K. Shrestha, 2012: Sustainable Forest Governance in a Changing Climate: Impacts of REDD  
20 Program on the Livelihood of Poor Communities in Nepalese Community Forestry. *OIDA International Journal*  
21 *of Sustainable Development*, **4(1)**, 71-82.
- 22 Neville, K.J. and P. Dauvergne, 2012: Biofuels and the politics of mapmaking. *Political Geography*, **31(5)**, 279-289.
- 23 New, M., D. Liverman, H. Schroder, and K. Anderson, 2011: Four degrees and beyond: the potential for a global  
24 temperature increase of four degrees and its implications. *Philosophical Transactions of the Royal Society A:*  
25 *Mathematical, Physical and Engineering Sciences*, **369(1934)**, 6-19.
- 26 Newell, P. and A. Bumpus, 2012: The Global Political Ecology of the Clean Development Mechanism. *Global*  
27 *Environmental Politics*, **12(4)**, 49-67.
- 28 Nightingale, A., 2009: Warming up the climate change debate: A challenge to policy based on adaptation. *Journal of*  
29 *Forest and Livelihood*, **8(1)**.
- 30 Nightingale, A., 2011: Bounding difference: Intersectionality and the material production of gender, caste, class and  
31 environment in Nepal. *Geoforum*, **42(2)**, 153-162.
- 32 Nkem, J., R. Munang, and B.P. Jallow, 2011: *Lessons for adaptation in sub-Saharan Africa*. Climate change  
33 adaptation & development programme (CC Dare). UNEP/UNDP, Nairobi, pp. 1-98.
- 34 Nkem, J.N., O.A. Somorin, C. Jum, M.E. Idinoba, Y.M. Bele, and D.J. Sonwa, 2012: Profiling climate change  
35 vulnerability of forest indigenous communities in the Congo Basin. *Mitigation and Adaptation Strategies for*  
36 *Global Change*, 1-21.
- 37 Nordhaus, W.D., 2010: Economic aspects of global warming in a post-Copenhagen environment. *Proceedings of the*  
38 *National Academy of Sciences*, **107(26)**, 11721-11726.
- 39 Nussbaum, M.C., 2001: *Women and human development: The capabilities approach*. Cambridge University Press,  
40 Cambridge, UK; New York, NY, USA, pp. 312.
- 41 Nussbaum, M.C., 2011: *Creating Capabilities: The Human Development Approach*. Belknap Press, USA, pp. 238.
- 42 O'Brien, K., 2012: Global environmental change II From adaptation to deliberate transformation. *Progress in*  
43 *Human Geography*, **36(5)**, 667-676.
- 44 O'Brien, G., P. O'Keefe, H. Meena, J. Rose, and L. Wilson, 2008: Climate adaptation from a poverty perspective.  
45 *Climate Policy*, **8(2)**, 194-201.
- 46 O'Brien, K., A.L. StClair, and B. Kristoffersen, 2010: *Climate change, ethics and human security*. Cambridge  
47 University Press, New York, NY, USA; Cambridge, UK, pp. 232.
- 48 O'Brien, K., M. Pelling, A. Patwardhan, S. Hallegatte, A. Maskrey, T. Oki, U. Oswald-Spring, T. Wilbanks, and  
49 P.Z. Yanda, 2012: Toward a sustainable and resilient future. In: *Managing the Risks of Extreme Events and*  
50 *Disasters to Advance Climate Change Adaptation: A Special Report of Working Groups I and II of the*  
51 *Intergovernmental Panel on Climate Change (IPCC)*. [Field, {B.}, V. Barros, {F.}, Stocker, D. Qin, {J.},  
52 Dokken, {L.}, Ebi et al.(eds.)]. Cambridge University Press, Cambridge, {UK} and New York, {NY {USA}},  
53 pp. 437-486.

- 1 O'Brien, K.L. and R.M. Leichenko, 2000: Double exposure: assessing the impacts of climate change within the  
2 context of economic globalization. *Global Environmental Change*, **10(3)**, 221-232.
- 3 O'Brien, K.L. and R.M. Leichenko, 2003: Winners and losers in the context of global change. *Annals of the*  
4 *Association of American Geographers*, **93(1)**, 89-103.
- 5 O'Connor, A., 2002: *Poverty Knowledge: Social Science, Social Policy, and the Poor in Twentieth-Century US*  
6 *History*. Princeton University Press, Princeton, NJ, USA, pp. 377.
- 7 OECD, 2011: *Divided We Stand: Why Inequality Keeps Rising*. OECD, Paris, France, pp. 1-400.
- 8 O'Laughlin, B., 2002: Proletarianisation, agency and changing rural livelihoods: forced labour and resistance in  
9 colonial Mozambique. *Journal of Southern African Studies*, **28(3)**, 511-530.
- 10 Olsen, K.H., 2007: The clean development mechanism's contribution to sustainable development: a review of the  
11 literature. *Climatic Change*, **84(1)**, 59-73.
- 12 Onta, N. and B.P. Resurreccion, 2011: The Role of Gender and Caste in Climate Adaptation Strategies in Nepal.  
13 *Mountain Research and Development*, **31(4)**, 351-356.
- 14 O'Reilly, C.M., S.R. Alin, P.D. Plisnier, A.S. Cohen, and B.A. McKee, 2003: Climate change decreases aquatic  
15 ecosystem productivity of Lake Tanganyika, Africa. *Nature*, **424(6950)**, 766-768.
- 16 Orlove, B., 2009: The past, the present and some possible futures of adaptation. In: *Adapting to Climate Change:*  
17 *Thresholds, Values, Governance*. [Adger, N., I. Lorenzoni, and K. O'Brien(eds.)]. Cambridge University Press,  
18 Cambridge, UK, pp. 131-163.
- 19 Orr, Y., R. Schimmer, R. Geerken, A. Castro, D. Taylor, and D. Brokensha, 2012: Ethno-ecology in the shadow of  
20 rain and the light of experience: local perceptions of drought and climate change in east Sumba, Indonesia.  
21 *Climate Change and Threatened Communities: Vulnerability, Capacity and Action*, 175-184.
- 22 Ortiz, I. and M. Cummins, 2011: *Global inequality: Beyond the bottom billion. A rapid review of income*  
23 *distribution in 141 countries*. UNICEF, New York, NY, USA, pp. 1-65.
- 24 Osbahr, H., C. Twyman, W. Neil Adger, and D.S.G. Thomas, 2008: Effective livelihood adaptation to climate  
25 change disturbance: scale dimensions of practice in Mozambique. *Geoforum*, **39(6)**, 1951-1964.
- 26 Osbahr, H., C. Twyman, W.N. Adger, and D.S.G. Thomas, 2010: Evaluating successful livelihood adaptation to  
27 climate variability and change in southern Africa. *Ecology and Society*, **15(2)**, 27.
- 28 Ostfeld, R.S., 2009: Climate change and the distribution and intensity of infectious diseases. *Ecology*, **90(4)**, 903-  
29 905.
- 30 Ostrom, E., 2010: Polycentric systems for coping with collective action and global environmental change. *Global*  
31 *Environmental Change*, **20(4)**, 550-557.
- 32 Paavola, J. and W.N. Adger, 2006: Fair adaptation to climate change. *Ecological Economics*, **56(4)**, 594-609.
- 33 Paavola, J., 2008: Livelihoods, vulnerability and adaptation to climate change in Morogoro, Tanzania.  
34 *Environmental Science & Policy*, **11(7)**, 642-654.
- 35 Parikh, P., S. Chaturvedi, and G. George, 2012: Empowering change: The effects of energy provision on individual  
36 aspirations in slum communities. *Energy Policy*, **50(November 2012)**, 477-485.
- 37 Parkinson, D., C. Lancaster, and A. Stewart, 2011: A numbers game: lack of gendered data impedes prevention of  
38 disaster-related family violence. *Health Promotion Journal of Australia*, **22**, 42-45.
- 39 Parks, B.C. and J.T. Roberts, 2010: Climate change, social theory and justice. *Theory, Culture & Society*, **27(2-3)**,  
40 134-166.
- 41 Patricola, C.M. and K.H. Cook, 2010: Northern African climate at the end of the twenty-first century: an integrated  
42 application of regional and global climate models. *Climate Dynamics*, **35(1)**, 193-212.
- 43 Patt, A., P. Suarez, and U. Hess, 2010: How do small-holder farmers understand insurance, and how much do they  
44 want it? Evidence from Africa. *Global Environmental Change*, **20(1)**, 153-161.
- 45 Patz, J.A., D. Campbell-Lendrum, T. Holloway, and J.A. Foley, 2005: Impact of regional climate change on human  
46 health. *Nature*, **438(17 November)**, 310-317.
- 47 Peach Brown, H., 2011: Gender, climate change and REDD in the Congo Basin forests of Central Africa.  
48 *International Forestry Review*, **13(2)**, 163-176.
- 49 Pelling, M., 2010: *Adaptation to Climate Change: From Resilience to Transformation*. Taylor & Francis, USA, pp.  
50 224.
- 51 Peraza, S., C. Wesseling, A. Aragon, R. Leiva, R.A. García-Trabanino, C. Torres, K. Jakobsson, C.G. Elinder, and  
52 C. Hogstedt, 2012: Decreased kidney function among agricultural workers in El Salvador. *American Journal of*  
53 *Kidney Diseases*, **59(4)**, 531-540.

- 1 Perch, L. and R. Roy, 2010: *Social Policy in the Post-Crisis Context of Small Island Developing States: A Synthesis*.  
2 United Nations Development Programme (UNDP); International Policy Centre for Inclusive Growth (IPC-IG),  
3 Brasilia, Brazil, pp. 40.
- 4 Perch, L., 2011: *Mitigation of What and by What? Adaptation by Whom and for Whom? Dilemmas in elivering for*  
5 *the Poor and the Vulnerable in International Climate Policy*. In: Working Paper 79, Brasilia, International  
6 Policy Centre for Inclusive Growth. International Policy Centre for Inclusive Growth (IPC-IG), Brasilia, pp. 1-  
7 54.
- 8 Perch, L., C. Watson, and B. Barry, 2012: *Resource inequality: Moving inequalities from the periphery to the centre*  
9 *of the post-2015 agenda*. UNDP; International Policy Centre for Inclusive Growth (IPC-IG), Brasilia, Brazil,  
10 pp. 1-25.
- 11 Pereira, R.B. and R. Pereira, 2008: Population health needs beyond ratifying the Kyoto Protocol: a look at  
12 occupational deprivation. *Rural and Remote Health*, **8(927)**, 1-5.
- 13 Peskett, L., 2007: *Biofuels, agriculture and poverty reduction*. Overseas Development Institute, London, UK, pp. 1-  
14 6.
- 15 Peters-Stanley, M. and K. Hamilton, 2012: *Developing Dimension: State of the Voluntary Carbon Markets 2012*.  
16 Forest Trends Association, Washington DC, USA, pp. 1-110.
- 17 Petheram, L., K. Zander, B. Campbell, C. High, and N. Stacey, 2010: [ ] Strange changes': Indigenous perspectives  
18 of climate change and adaptation in NE Arnhem Land (Australia). *Global Environmental Change*, **20(4)**, 681-  
19 692.
- 20 Petrie, B., 2010: *Gender and Climate change: Regional Report. Executive Summary*. Heinrich Boll Foundation,  
21 Cape Town, South Africa, pp. 1-5.
- 22 Phelps, J., E.L. Webb, and A. Agrawal, 2010: Does REDD threaten to recentralize forest governance? *Science*,  
23 **328(5976)**, 312-313.
- 24 Piao, S., P. Ciais, Y. Huang, Z. Shen, S. Peng, J. Li, L. Zhou, H. Liu, Y. Ma, and Y. Ding, 2010: The impacts of  
25 climate change on water resources and agriculture in China. *Nature*, **467(7311)**, 43-51.
- 26 Pierro, R. and B. Desai, 2008: Climate Insurance for the Poor: Challenges for Targeting and Participation. *IDS*  
27 *Bulletin*, **39(4)**, 123-129.
- 28 Pogge, T.W., 2009: *Politics as usual: what lies behind the pro-poor rhetoric*. Polity, Cambridge, UK; Malden, MA,  
29 USA, pp. 224.
- 30 Polain, J.D., H.L. Berry, and J.O. Hoskin, 2011: Rapid change, climate adversity and the next 'big dry': Older  
31 farmers' mental health. *Australian Journal of Rural Health*, **19(5)**, 239-243.
- 32 Posey, J., 2009: The determinants of vulnerability and adaptive capacity at the municipal level: Evidence from  
33 floodplain management programs in the United States. *Global Environmental Change*, **19(4)**, 482-493.
- 34 Pouliotte, J., B. Smit, and L. Westerhoff, 2009: Adaptation and development: Livelihoods and climate change in  
35 Subarnabad, Bangladesh. *Climate and Development*, **1(1)**, 31-46.
- 36 Pradhan, E.K., K.P. West Jr, J. Katz, S.C. LeClerq, S.K. Khatri, and S.R. Shrestha, 2007: Risk of flood-related  
37 mortality in Nepal. *Disasters*, **31(1)**, 57-70.
- 38 Quinn, C.H., G. Ziervogel, A. Taylor, T. Takama, and F. Thomalla, 2011: Coping with multiple stresses in rural  
39 South Africa. *Ecology and Society*, **16(3)**, 2.
- 40 Rahlao, S., B. Mantlana, H. Winkler, and T. Knowles, 2012: South Africa's national REDD initiative: assessing the  
41 potential of the forestry sector on climate change mitigation. *Environmental Science & Policy*, **17**, 24-32.
- 42 Rana, E.B., S. Karki, and S. Bhaskar, 2012: REDD+ and Forest Governance in Nepal. *ETFRN News*, **53(April**  
43 **2012)**, 167-174.
- 44 Ray-Bennett, N.S., 2009: Multiple disasters and policy responses in pre- and post-independence Orissa, India.  
45 *Disasters*, **33(2)**, 274-290.
- 46 Reid, P. and C. Vogel, 2006: Living and responding to multiple stressors in South Africa--Glimpses from KwaZulu-  
47 Natal. *Global Environmental Change*, **16(2)**, 195-206.
- 48 Renton, A., 2009: *Suffering the Science: Climate change, people, and poverty*. Oxfam International, Boston, MA,  
49 USA, pp. 1-61.
- 50 Resurreccion, B.P., 2011: *The Gender and Climate Debate: More of the Same or New Pathways of Thinking and*  
51 *Doing?*. In: Asia Security Initiative Policy Series. RSIS Centre for Non-Traditional Security (NTS) Studies,  
52 Singapore, pp. 1-22.

- 1 Ribot, J., 2010: Vulnerability Does Not Fall from the Sky: Toward Multiscale, Pro-Poor Climate Policy. In: *Social*  
2 *dimensions of climate change: equity and vulnerability in a warming world*. [Mearns, R. and A.  
3 Norton(eds.)]. The World Bank, Washington DC, USA, pp. 47-74.
- 4 Roberts, J.T., 2011: Multipolarity and the new world (dis) order: US hegemonic decline and the fragmentation of the  
5 global climate regime. *Global Environmental Change*, **21(3)**, 776-784.
- 6 Robertson, B. and P. Pinstrip-Andersen, 2010: Global land acquisition: neo-colonialism or development  
7 opportunity? *Food Security*, **2(3)**, 271-283.
- 8 Rodima-Taylor, D., 2011: Social innovation and climate adaptation: Local collective action in diversifying  
9 Tanzania. *Applied Geography*, **33**, 128-134.
- 10 Röhr, U., 2006: Gender and climate change. *Tiempo*, **59**, 3-7.
- 11 Rosset, P., 2011: Food sovereignty and alternative paradigms to confront land grabbing and the food and climate  
12 crises. *Development*, **54(1)**, 21-30.
- 13 Ruel, M.T., J.L. Garrett, C. Hawkes, and M.J. Cohen, 2010: The food, fuel, and financial crises affect the urban and  
14 rural poor disproportionately: a review of the evidence. *The Journal of Nutrition*, **140(1)**, 170S-176S.
- 15 Rulli, M.C., A. Saviori, and P. D'Odorico, 2013: Global land and water grabbing. *Proceedings of the National*  
16 *Academy of Sciences*, **110(3)**, 892-897.
- 17 Runge, C.F. and B. Senauer, 2007: How biofuels could starve the poor. *Foreign Affairs*, **86:3(3)**.
- 18 Sabates-Wheeler, R., T. Mitchell, and F. Ellis, 2008: Avoiding repetition: Time for CBA to engage with the  
19 livelihoods literature? *IDS Bulletin*, **39(4)**, 53-59.
- 20 Sachs, J., 2006: *The end of poverty: economic possibilities for our time*. Penguin Group, New York, NY, USA, pp.  
21 416.
- 22 Salack, S., B. Muller, A.T. Gaye, F. Hourdin, and N. Cisse, 2012: Multi-scale analyses of dry spells across Niger  
23 and Senegal. *Science Et Changements Planétaires/Sécheresse*, **23(1)**, 3-13.
- 24 Sallu, S.M., C. Twyman, and L.C. Stringer, 2010: Resilient or vulnerable livelihoods? Assessing livelihood  
25 dynamics and trajectories in rural Botswana. *Ecology and Society*, **15(4)**, 3.
- 26 Satterthwaite, D., 2011: How can urban centers adapt to climate change with ineffective or unrepresentative local  
27 governments? *Wiley Interdisciplinary Reviews: Climate Change*, **2(5)**, 767-776.
- 28 Schipper, E.L.F., 2007: *Climate change adaptation and development: Exploring the linkages. Working Paper 107*.  
29 Tyndall Centre for Climate Change Research; South East Asia START Regional Centre, Norwich, UK, pp. 1-  
30 20.
- 31 Schipper, L. and M. Pelling, 2006: Disaster risk, climate change and international development: scope for, and  
32 challenges to, integration. *Disasters*, **30(1)**, 19-38.
- 33 Schlenker, W. and D.B. Lobell, 2010: Robust negative impacts of climate change on African agriculture.  
34 *Environmental Research Letters*, **5**, 014010.
- 35 Schmidhuber, J. and F.N. Tubiello, 2007: Climate Change and Food Security Special Feature: Global food security  
36 under climate change. *Proceedings of the National Academy of Sciences*, **104(50)**, 19703-19708.
- 37 Schwartz, J., 2007: A Billion Dollars Later, New Orleans Still at Risk. *The New York Times*, **August 17, 2007**.
- 38 Scoones, I. and IDS, 1998: *Sustainable rural livelihoods: a framework for analysis*. Institute of Development  
39 Studies (IDS), Brighton, UK, pp. 1-22.
- 40 Scoones, I., 2009: Livelihoods perspectives and rural development. *The Journal of Peasant Studies*, **36(1)**, 171-196.
- 41 Scott-Joseph, A., 2010: *Financing Recovery: Implications of Natural Disaster Expenditure on the Fiscal*  
42 *Sustainability of the Eastern Caribbean Currency Unit (ECCU) States*. Centre for Research on the  
43 Epidemiology of Disasters (CRED). Université catholique de Louvain, pp. 1-43.
- 44 Semenza, J.C., J.E. McCullough, W.D. Flanders, M.A. McGeehin, and J.R. Lumpkin, 1999: Excess hospital  
45 admissions during the July 1995 heat wave in Chicago. *American Journal of Preventive Medicine*, **16(4)**, 269-  
46 277.
- 47 Sen, A.K., 1976: Poverty: an ordinal approach to measurement. *Econometrica: Journal of the Econometric Society*,  
48 **44(2)**, 219-231.
- 49 Sen, A.K., 1981: Ingredients of famine analysis: availability and entitlements. *The Quarterly Journal of Economics*,  
50 **96(3)**, 433-464.
- 51 Sen, A.K., 1985: *Commodities and Capabilities*. Oxford University Press, Oxford, UK, pp. 104.
- 52 Sen, A.K., 1999: *Development as freedom*. Oxford University Press, Oxford, UK, pp. 384.



- 1 Seo, S.N., R. Mendelsohn, A. Dinar, R. Hassan, and P. Kurukulasuriya, 2009: A Ricardian analysis of the  
2 distribution of climate change impacts on agriculture across agro-ecological zones in Africa. *Environmental and*  
3 *Resource Economics*, **43(3)**, 313-332.
- 4 Seo, S.N., 2010: Is an integrated farm more resilient against climate change? A micro-econometric analysis of  
5 portfolio diversification in African agriculture. *Food Policy*, **35(1)**, 32-40.
- 6 Shackleton, C.M., S.E. Shackleton, E. Buiten, and N. Bird, 2007: The importance of dry woodlands and forests in  
7 rural livelihoods and poverty alleviation in South Africa. *Forest Policy and Economics*, **9(5)**, 558-577.
- 8 Shankland, A. and L. Hasenclever, 2011: Indigenous Peoples and the Regulation of REDD in Brazil: Beyond the  
9 War of the Worlds? *IDS Bulletin*, **42(3)**, 80-88.
- 10 Sherwood, S.C. and M. Huber, 2010: An adaptability limit to climate change due to heat stress. *Proceedings of the*  
11 *National Academy of Sciences*, **107(21)**, 9552-9555.
- 12 Shields, S.A., 2008: Gender: An intersectionality perspective. *Sex Roles*, **59(5)**, 301-311.
- 13 Shin, S., 2010: The domestic side of the clean development mechanism: the case of China. *Environmental Politics*,  
14 **19(2)**, 237-254.
- 15 Sietz, D., S.E. Mamani Choque, and M.K.B. Lüdeke, 2012: Typical patterns of smallholder vulnerability to weather  
16 extremes with regard to food security in the Peruvian Altiplano. *Regional Environmental Change*, **12(3)**, 489-  
17 505.
- 18 Silalertruksa, T., S.H. Gheewala, K. Hünecke, and U.R. Fritsche, 2012: Biofuels and employment effects:  
19 Implications for socio-economic development in Thailand. *Biomass and Bioenergy*, **46(November 2012)**, 409-  
20 418.
- 21 Sissoko, K., H. van Keulen, J. Verhagen, V. Tekken, and A. Battaglini, 2011: Agriculture, livelihoods and climate  
22 change in the West African Sahel. *Regional Environmental Change*, **11**, 119-125.
- 23 Skoufias, E., B. Essama-Nssah, and R.S. Katayama, 2011a: *Too little too late: welfare impacts of rainfall shocks in*  
24 *rural Indonesia*. World Bank, Washington DC, USA, pp. 22.
- 25 Skoufias, E., M. Rabassa, S. Olivieri, and M. Brahmabhatt, 2011b: The poverty impacts of climate change. *Economic*  
26 *Premise*, **(51)**, 1-5.
- 27 Skoufias, E., K. Vinha, and H. Conroy, 2011c: *The impacts of climate variability on welfare in rural Mexico*. World  
28 Bank, Washington, DC, USA.
- 29 Slater, R., J. Farrington, and R. and Holmes, 2006: *Linking agricultural growth and social protection. Inception*  
30 *report*. Overseas Development Institute, London.
- 31 Slater, R., L. Peskett, E. Ludi, and D. Brown, 2007: Climate change, agricultural policy and poverty reduction—how  
32 much do we know? *Natural Resource Perspectives*, **109(September 2007)**, 1-6.
- 33 Smit, B. and M.W. Skinner, 2002: Adaptation options in agriculture to climate change: a typology. *Mitigation and*  
34 *Adaptation Strategies for Global Change*, **7(1)**, 85-114.
- 35 Smith, B., I. Burton, R.J.T. Klein, and J. Wandel, 2000: An anatomy of adaptation to climate change and variability.  
36 *Climatic Change*, **45(1)**, 223-251.
- 37 Smithers, J. and A. Blay-Palmer, 2001: Technology innovation as a strategy for climate adaptation in agriculture.  
38 *Applied Geography*, **21(2)**, 175-197.
- 39 Solomon, S., G.K. Plattner, R. Knutti, and P. Friedlingstein, 2009: Irreversible climate change due to carbon dioxide  
40 emissions. *Proceedings of the National Academy of Sciences*, **106(6)**, 1704.
- 41 Sowers, J., A. Vengosh, and E. Weinthal, 2011: Climate change, water resources, and the politics of adaptation in  
42 the Middle East and North Africa. *Climatic Change*, **104(3)**, 599-627.
- 43 Springate-Baginski, O., O.W. Springate-Baginski, and E. Wollenberg, 2010: *REDD, forest governance and rural*  
44 *livelihoods: the emerging agenda*. Cifor, Bogor, Indonesia, pp. 289.
- 45 St.Clair, A.L. and V. Lawson, 2013: From poverty to prosperity: Addressing growth, equity and ethics in a changing  
46 environment. In: *A Changing Environment for Human Security: Transformative Approaches to Research,*  
47 *Policy and Action*. [Sygna, L., K. O'Brien, and J. Wolf(eds.)]. Routledge, London, UK, pp. 1-480.
- 48 Stern, N., 2009: *Managing climate change and overcoming poverty: facing the realities and building a global*  
49 *agreement*. Centre for Climate Change Economics and Policy Grantham Research Institute on Climate Change  
50 and the Environment, U.K.
- 51 Stringer, L.C., J.C. Dyer, M.S. Reed, A.J. Dougill, C. Twyman, and D. Mkwambisi, 2009: Adaptations to climate  
52 change, drought and desertification: local insights to enhance policy in southern Africa. *Environmental Science*  
53 *& Policy*, **12(7)**, 748-765.

- 1 Stringer, L.C., A.J. Dougill, D.D. Mkwambisi, J.C. Dyer, F.K. Kalaba, and M. Mngoli, 2012: Challenges and  
2 opportunities for carbon management in Malawi and Zambia. *Carbon*, **3(2)**, 159-173.
- 3 Stringer, L.C., C. Twyman, and D.S.G. Thomas, 2007: Learning to reduce degradation on Swaziland's arable land:  
4 enhancing understandings of *Striga asiatica*. *Land Degradation and Development*, **18(2)**, 163-177.
- 5 Subbarao, S. and B. Lloyd, 2011: Can the clean development mechanism (CDM) deliver? *Energy Policy*, **39(3)**,  
6 1600-1611.
- 7 Sudmeier-Rieux, K., J.C. Gaillard, S. Sharma, J. Dubois, and M. Jaboyedoff, 2012: Floods, Landslides, and  
8 Adapting to Climate Change in Nepal: What Role for Climate Change Models? In: *Climate Change Modeling  
9 For Local Adaptation In The Hindu Kush-Himalayan Region (Community, Environment and Disaster Risk  
10 Management, Volume 11)*. [Lamadrid, A. and I. Kelman(eds.)]. Emerald Group Publishing Limited, pp. 119-  
11 140.
- 12 Sulser, T.B., B. Nestorova, M.W. Rosegrant, and T. van Rheenen, 2011: The future role of agriculture in the Arab  
13 region's food security. *Food Security*, **3**, 23-48.
- 14 Sumner, A., 2010: *Global Poverty and the New Bottom Billion: What if Three-quarters of the World's Poor Live in  
15 Middle-income Countries?*. Institute of Development Studies, Brighton, UK, pp. 1-43.
- 16 Sumner, A., 2012a: *Where Will the World's Poor Live? An Update on Global Poverty and the New Bottom Billion*.  
17 Center for Global Development, Washington DC, USA.
- 18 Sumner, A., 2012b: *The Evolving Composition of Poverty in Middle-Income Countries: The Case of Indonesia,  
19 1991-2007*. Institute of Development Studies (IDS), Brighton, UK, pp. 1-67.
- 20 Sumner, A., A. Suryahadi, and N. Thang, 2012: *Poverty and inequalities in middle-income Southeast Asia*. Institute  
21 of Development Studies (IDS), Brighton, UK, pp. 1-20.
- 22 Swallow, B. and R. Meinzen-Dick, 2009: Payment for Environmental Services: Interactions with Property Rights  
23 and Collective Action. In: *Institutions and Sustainability: Political Economy of Agriculture and the  
24 Environment*. [Beckmann, V. and M. Padmanabhan(eds.)]. Springer, Netherlands, pp. 243-265.
- 25 Syvitski, J.P.M., A.J. Kettner, I. Overeem, E.W.H. Hutton, M.T. Hannon, G.R. Brakenridge, J. Day, C. Vörösmarty,  
26 Y. Saito, and L. Giosan, 2009: Sinking deltas due to human activities. *Nature Geoscience*, **2(10)**, 681-686.
- 27 Tacoli, C., 2009: Crisis or adaptation? Migration and climate change in a context of high mobility. *Environment and  
28 Urbanization*, **21(2)**, 513-525.
- 29 Tanner, T. and T. Mitchell, 2008: Entrenchment or enhancement: could climate change adaptation help to reduce  
30 chronic poverty? *IDS Bulletin*, **39(4)**, 6-15.
- 31 Taylor, J.G. and L. Xiaoyun, 2012: China's Changing Poverty: A Middle Income Country Case Study. *Journal of  
32 International Development*, **24(6)**, 696-713.
- 33 Tekken, V. and J.P. Kropp, 2012: Climate-driven or human-induced: Indicating severe water scarcity in the  
34 Moulouya River Basin (Morocco). *Water*, **4(4)**, 959-982.
- 35 Tennant, W.J. and B.C. Hewitson, 2002: Intra-seasonal rainfall characteristics and their importance to the seasonal  
36 prediction problem. *International Journal of Climatology*, **22(9)**, 1033-1048.
- 37 Terry, G., 2009: No climate justice without gender justice: an overview of the issues. *Gender & Development*, **17(1)**,  
38 5-18.
- 39 Thomas, D.S.G., C. Twyman, H. Osbahr, and B. Hewitson, 2007: Adaptation to climate change and variability:  
40 farmer responses to intra-seasonal precipitation trends in South Africa. *Climatic Change*, **83(3)**, 301-322.
- 41 Thornton, P.K., P.G. Jones, T. Owiyo, R.L. Kruska, M. Herrero, V. Orindi, S. Bhadwal, P. Kristjanson, A.  
42 Notenbaert, and N. Bekele, 2008: Climate change and poverty in Africa: Mapping hotspots of vulnerability.  
43 *African Journal of Agriculture and Resource Economics*, **2(1)**, 24-44.
- 44 Thornton, P., M. Herrero, A. Freeman, O. Mwai, E. Rege, P. Jones, and J. McDermott, 2007: Vulnerability, climate  
45 change and livestock—research opportunities and challenges for poverty alleviation. *Journal of Semi-Arid  
46 Tropical Agricultural Research*, **4(1)**, 1-23.
- 47 Thurlow, J., T. Zhu, and X. Diao, 2009: *The impact of climate variability and change on economic growth and  
48 poverty in Zambia*. International Food Policy Research Institute (IFPRI), Washington DC, USA, pp. 1-72.
- 49 Tierney, J.E., M.T. Mayes, N. Meyer, C. Johnson, P.W. Swarzenski, A.S. Cohen, and J.M. Russell, 2010: Late-  
50 twentieth-century warming in Lake Tanganyika unprecedented since AD 500. *Nature Geoscience*, **3(6)**, 422-  
51 425.
- 52 Tompkins, E.L., M.C. Lemos, and E. Boyd, 2008: A less disastrous disaster: Managing response to climate-driven  
53 hazards in the Cayman Islands and NE Brazil. *Global Environmental Change*, **18(4)**, 736-745.

- 1 Trostle, R., D. Marti, S. Rosen, and P. Wescott, 2011: *Why Have Food Commodity Prices Risen Again?*. United  
2 States Department of Agriculture, Washinton DC, USA, pp. 1-29.
- 3 Tschakert, P., 2007: Views from the vulnerable: understanding climatic and other stressors in the Sahel. *Global*  
4 *Environmental Change*, **17(3-4)**, 381-396.
- 5 Tschakert, P., R. Tutu, and A. Alcaro, 2011: Embodied experiences of environmental and climatic changes in  
6 landscapes of everyday life in Ghana. *Emotion, Space and Society*, **In press**.
- 7 Tubiello, F., J. Schmidhuber, M. Howden, P.G. Neofotis, S. Park, E. Fernandes, and D. Thapa, 2008: *Climate*  
8 *Change Response Strategies for Agriculture: Challenges and Opportunities for the 21st Century*. Agriculture  
9 *and Rural Development Discussion Paper*. World Bank, Washington DC, USA, pp. 1-75.
- 10 UN, 2012a: *United Nations Conference on Sustainable Development Outcome Document: The Future We Want*.  
11 UN, pp. 1-49.
- 12 UN, 2012b: *Realizing the Future We Want for All*. In: Report to the Secretary General, pp. 1-58.
- 13 UN ECLAC, 2005: *Grenada: A Gender Impact Assessment of Hurricane Ivan - Making the Invisible Visible*. UN  
14 ECLAC, pp. 1-41.
- 15 UNCCD, 2011: *Desertification: A visual Synthesis*. United Nations Convention to Combat Desertification, Bonn,  
16 Germany.
- 17 UNDP, 1990: *Human Development Report 1990*. United Nations Development Program, New York, NY, USA.
- 18 UNDP, 2007: *Human Development Report 2007/8. Fighting climate change: Human solidarity in a divided world*.  
19 United Nations Development Programme (UNDP), New York, NY, USA, pp. 1-399.
- 20 UNDP, 2011a: *Towards an 'Energy Plus' Approach for the Poor: A review of good practices and lessons learned*.  
21 United Nations Development Programme (UNDP), New York, NY, USA, pp. 1-112.
- 22 UNDP, 2011b: *Human Development Report 2011. Sustainability and Equity: A Better Future for All*. United  
23 Nations Development Programme (UNDP), New York, NY, USA, pp. 1-185.
- 24 UNDP, 2012: *Triple Wins for Sustainable Development* UNDP (United Nations Development Programme),  
25 UNECA, 2011: *Climate Change and Water Resources of Africa: Challenges, Opportunities and Impacts*. Working  
26 paper 5. United Nations Economic Commission for Africa (UNECA); African Climate Policy Centre, Addis  
27 Ababa, Ethiopia, pp. 1-33.
- 28 UNFCCC, 2011: *Benefits of the Clean Development Mechanism* [cdm.unfccc.int/about/ccb/index.html](http://cdm.unfccc.int/about/ccb/index.html). UNFCCC, Bonn.
- 29 UNFCCC, 2013: *Clean Development Mechanism* [cdm.unfccc.int/about/ccb/index.html](http://cdm.unfccc.int/about/ccb/index.html),.
- 30 UNFPA, 2009: *State of World Population, 2009. Facing a Changing World: Women, Population, and Climate*.  
31 United Nations Population Fund (UNFPA), New York, NY, pp. 1-104.
- 32 UN-REDD, 2011: *The Business Case for Mainstreaming Gender in REDD+*. UN-REDD, Geneva, Switzerland, pp.  
33 1-44.
- 34 UNRISD, 2010: *Combating Poverty and Inequality: Structural Change, Social Policy and Politics*. UNRISD/UN  
35 Publications, Geneva.
- 36 Ürge-Vorsatz, D. and S. Tirado Herrero, 2012: Building synergies between climate change mitigation and energy  
37 poverty alleviation. *Energy Policy*, **49(October 2012)**, 83-90.
- 38 Urwin, K. and A. Jordan, 2008: Does public policy support or undermine climate change adaptation? Exploring  
39 policy interplay across different scales of governance. *Global Environmental Change*, **18(1)**, 180-191.
- 40 Usman, M.T. and C. Reason, 2004: Dry spell frequencies and their variability over southern Africa. *Climate*  
41 *Research*, **26(3)**, 199-211.
- 42 Valdivia, C., A. Seth, J.L. Gilles, M. García, E. Jiménez, J. Cusicanqui, F. Navia, and E. Yucra, 2010: Adapting to  
43 climate change in Andean ecosystems: Landscapes, capitals, and perceptions shaping rural livelihood strategies  
44 and linking knowledge systems. *Annals of the Association of American Geographers*, **100(4)**, 818-834.
- 45 Van Dam, C., 2011: Indigenous territories and REDD in Latin America: Opportunity or threat? *Forests*, **2(1)**, 394-  
46 414.
- 47 Van Noordwijk, M., 2010: Climate change, biodiversity, livelihoods and sustainability in Southeast Asia. In:  
48 *Moving Forward: Southeast Asian Perspectives on Climate Change and Biodiversity*. [Sajise, P.E., M.V.  
49 Ticsay, and J.J.C. Saguiguit(eds.)]. ISEAS / SEARCA, Singapore, pp. 55-83.
- 50 Verburg, P. and R.E. Hecky, 2009: The physics of the warming of Lake Tanganyika by climate change. *Limnology*  
51 *and Oceanography*, **54(6)**, 2418.
- 52 Von Braun, J. and A. Ahmed, 2008: *High food prices: The what, who, and how of proposed policy actions*.  
53 International Food Policy Research Institute (IFPRI), Washington, DC, pp. 1-12.

- 1 Von Braun, J., R.S. Meinzen-Dick, and I.F.P.R. Institute, 2009: "Land Grabbing" by Foreign Investors in  
2 *Developing Countries: Risks and Opportunities*. International Food Policy Research Institute (IFPRI),  
3 Washington DC, pp. 9.
- 4 Wassmann, R., S. Jagadish, K. Sumfleth, H. Pathak, G. Howell, A. Ismail, R. Serraj, E. Redona, R. Singh, and S.  
5 Heuer, 2009: Regional vulnerability of climate change impacts on Asian rice production and scope for  
6 adaptation. *Advances in Agronomy*, **102**, 91-133.
- 7 Weinzettel, J., E.G. Hertwich, G.P. Peters, K. Steen-Olsen, and A. Galli, 2013: Affluence drives the global  
8 displacement of land use. *Global Environmental Change*, **In press**.
- 9 Wheeler, D., 2011: *Quantifying vulnerability to climate change: implications for adaptation assistance*. Center for  
10 Global Development, Washington, D.C., USA.
- 11 Whittenbury, K., 2013: Climate Change, Women's Health, Wellbeing and Experiences of Gender-Based Violence in  
12 Australia. In: *Research, Action and Policy: Addressing the Gendered Impacts of Climate Change*. [Alston, M.  
13 and K. Whittenbury(eds.)]. Springer, Australia, pp. 207-222.
- 14 WHO, 2006: *Fuel for Life: Household Energy and Health*. World Health Organization (WHO), Geneva, pp.  
15 1-23.
- 16 Williams, M., 2010: Paper prepared for the Ninth Commonwealth Women's Affairs Ministers Meeting on Gender  
17 Issues in Economic Crisis, Recovery and Beyond: Women as Agents of Transformation. In: *Economic  
18 Development and the Triple Crisis—Gender Equality Betwixt and Between: The impact of the Economic,  
19 Climate and Food Crises on Women's Empowerment and Wellbeing*. Commonwealth Secretariat, Bridgetown,  
20 Barbados,.
- 21 Willox, A.C., S.L. Harper, J.D. Ford, K. Landman, K. Houle, and V. Edge, 2012: "From this place and of this  
22 place:" Climate change, sense of place, and health in Nunatsiavut, Canada. *Social Science & Medicine*, **75(3)**,  
23 538-547.
- 24 Wittman, H.K. and C. Caron, 2009: Carbon offsets and inequality: social costs and co-benefits in Guatemala and Sri  
25 Lanka. *Society and Natural Resources*, **22(8)**, 710-726.
- 26 Wolf, J., W.N. Adger, I. Lorenzoni, V. Abrahamson, and R. Raine, 2010: Social capital, individual responses to heat  
27 waves and climate change adaptation: An empirical study of two UK cities. *Global Environmental Change*,  
28 **20(1)**, 44-52.
- 29 World Bank, 2001: *The World Development Report, 2000-01: Attacking Poverty*. World Bank., Washington DC,  
30 USA, pp. 1-352.
- 31 World Bank, 2010: *World Development Report 2010: Development and Climate Change*. World Bank, Washington  
32 DC, USA, pp. 1-300.
- 33 World Bank, 2012a: *World Development Report 2012: Gender Equality and Development*. World Bank,  
34 Washington DC, USA.
- 35 World Bank, 2012b: *Turn Down the Heat: Why a 4 Degrees Warmer World Must be Avoided*. World Bank,  
36 Washington DC, USA, pp. 1-106.
- 37 Xu, J., R.E. Grumbine, A. Shrestha, M. Eriksson, X. Yang, Y. Wang, and A. Wilkes, 2009: The melting Himalayas:  
38 cascading effects of climate change on water, biodiversity, and livelihoods. *Conservation Biology*, **23(3)**, 520-  
39 530.
- 40 Yamauchi, F., Y. Yohannes, and A. Quisumbing, 2009: Natural disasters, self-insurance and human capital  
41 investment: evidence from Bangladesh, Ethiopia and Malawi. *World Bank Policy Research Working Paper  
42 Series, Vol.*,
- 43 Yengoh, G.T., F.A. Armah, E.E. Onumah, and J.O. Odoi, 2010a: Trends in Agriculturally-Relevant Rainfall  
44 Characteristics for Small-scale Agriculture in Northern Ghana. *Journal of Agricultural Science*, **2(3)**, P3.
- 45 Yengoh, G.T., A. Tchuinte, F.A. Armah, and J.O. Odoi, 2010b: Impact of prolonged rainy seasons on food crop  
46 production in Cameroon. *Mitigation and Adaptation Strategies for Global Change*, **15(8)**, 825-841.
- 47 Yohe, G.W., R.D. Lasco, Q.K. Ahmad, N.W. Arnell, S.J. Cohen, C. Hope, A.C. Janetos, and R.T. Perez, 2007:  
48 Perspectives on climate change and sustainability. Climate Change 2007: Impacts, Adaptation and  
49 Vulnerability. Contribution of Working Group II to the Fourth Assessment Report of the Intergovernmental  
50 Panel on Climate Change. In: [Parry, M.L., O.F. Canziani, J.P. Palutikof, P.J. van der Linden, and C.E.  
51 Hanson(eds.)]. IPCC, Geneva, Switzerland, pp. 811-841.
- 52 Ziervogel, G., S. Bharwani, and T.E. Downing, 2006: Adapting to climate variability: pumpkins, people and policy.  
53 *Natural Resources Forum*, **30(4)**, 294-305.

- 1 Ziervogel, G., M. Shale, and M. Du, 2010: Climate change adaptation in a developing country context: The case of  
2 urban water supply in Cape Town. *Climate and Development*, **2(2)**, 94-110.
- 3 Zoomers, A., 2010: Globalisation and the foreignisation of space: seven processes driving the current global land  
4 grab. *The Journal of Peasant Studies*, **37(2)**, 429-447.
- 5 Zottarelli, L.K., 2008: Post-Hurricane Katrina Employment Recovery: The Interaction of Race and Place\*. *Social*  
6 *Science Quarterly*, **89(3)**, 592-607.
- 7 Zotti, M.E., V.T. Tong, L. Kieltyka, and R. Brown-Bryant, 2012: Factors Influencing Evacuation Decisions Among  
8 High-Risk Pregnant And Postpartum Women. In: *The Women of Katrina: How Gender, Race, and Class Matter*  
9 *in an American Disaster*. [Emmanuel, D. and E. Enarson(eds.)]. Vanderbilt University Press, Nashville, {TN},.  
10

Table 13-1: Gendered impacts of Australia's ten-year drought.

<i>Impacts</i>	<i>For men</i>	<i>For women</i>
<b>Increased workload</b>	Heartbreaking and physically demanding tasks include feeding livestock, carting water, destroying frail animals	Increased work includes assisting with farm tasks and working off the farm for additional income
<b>Community effects</b>	Locked into farms, loss of political power	Increased interactions and caregiving work, taking care of others' health at the expense of their own
<b>Psychological toll</b>	Feel demonized (farmers responsible for crisis), increased stress, social isolation, depression, and high suicide levels	Working lives appear indefinite, and increased stress

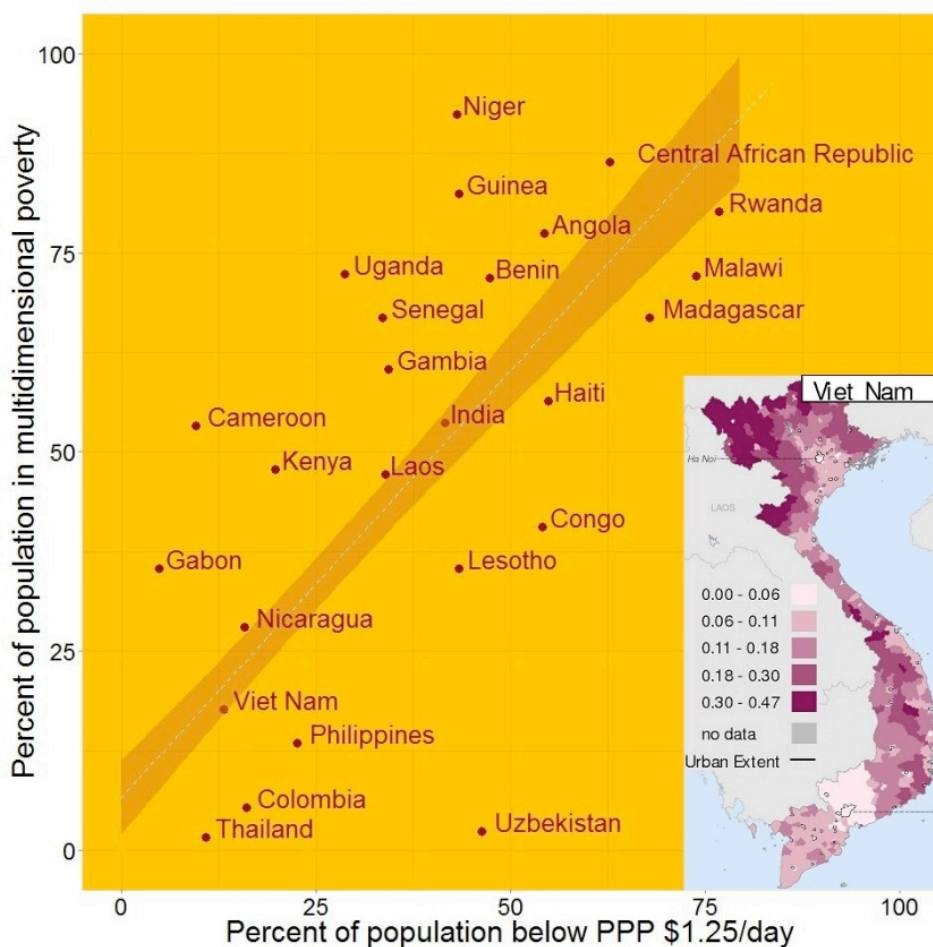
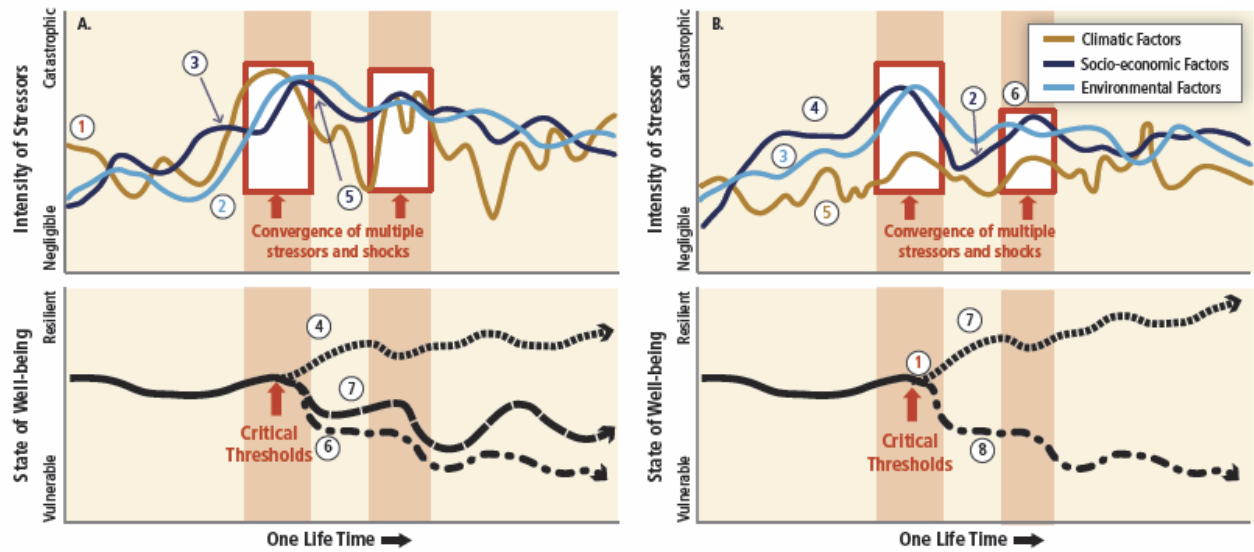
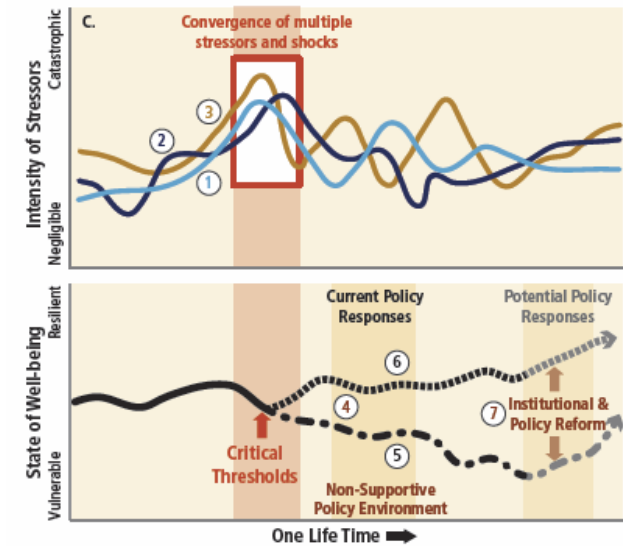

Figure 13-1: Multidimensional poverty and income poverty, with linear regression relationship (dotted line) and shaded 95% confidence interval based on 96 countries (HDR, 2011). The map inset shows the Poverty Gap Index score in Viet Nam, aggregated at district level, expressed as ratio of poverty line of yearly expenditure per capita).



**A. Botswana's drylands** (Sallu et al., 2010). Over the past 30 years, rural households have faced 1) droughts, late onset and increased unpredictability of rainfall, and frost, 2) drying of Lake Xau, and land degradation. Households responded differently to these stressors, given their financial and physical assets, diversification of and within livelihood activities, family relations, and institutional and governmental support. Despite 3) weakening of social networks and declining livestock due to lack of water, distinct livelihood trajectories emerged. 4) "Accumulators" were often able to benefit from crises, for instance through access to salaried employment or 5) new hunting quotas, while 6) "dependent" households showed a degenerative trajectory, losing more and more livelihood assets, becoming reliant on governmental support after another period of convergent stressors. 7) "Diversifiers" had trajectories fluctuating between vulnerable and resilient states.

**B. Coastal Bangladesh** (Pouliotte et al., 2010) 1) Households in Surbarnabad have faced a critical threshold and shifted from rice and vegetable cultivation to saltwater shrimp farming, 2) which has grown due to a strong export market and international donor and national government support. This shift is a result of a combination of environmental and socio-economic factors, out of which climatic stressors appear to only play a minor role: 3) saltwater intrusion due to 4) the construction and poor management of the Bangladeshi Coastal Embankment Project, the construction of a dam in India, local water diversions, 5) and sea level rise and storm surges. The conversion to shrimp farming 6) has caused rising disease levels and 7) concentrated wealth and power for the more affluent families while 8) further diminishing the livelihood options for the poor who lack the resources to grow crops in salinated water and lose grazing areas and dung from formerly accessible rice fields.



**C. Mountain environments** (McDowell & Hess, 2012). Indigenous Aymara farmers in highland Bolivia face land scarcity, pervasive poverty, climate change, and lack of infrastructure due in part to racism and institutional marginalization. 1) The retreat of the Mururata glacier causes water shortages, compounded by 2) the increased water requirements of cash crops on smaller and smaller "minifundios" and market uncertainties. 3) High temperatures amplify evaporation, and flash floods coupled with delayed rainfall cause irrigation canals to collapse. 4) The current policy environment makes it difficult to access loans and obtain land titles, 5) pushing many farmers onto down-ward livelihood trajectories while 6) those who can afford it invest in fruit and vegetable trees at higher altitudes. 7) Sustained access to land, technical assistance, and irrigation infrastructure would be vital policy responses to enhance wellbeing.

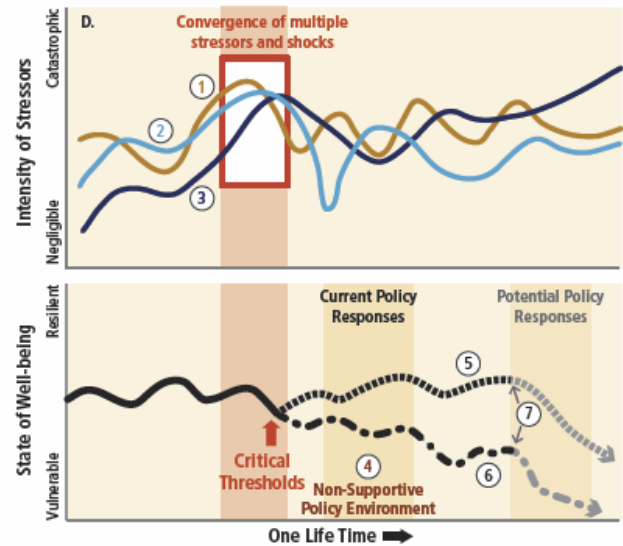

**D. Urban flooding in Lagos** (Adelekan, 2010). Flooding threatens the livelihoods of people in Lagos, Nigeria, where >70 percent live in slums. 1) Increased severity in rainstorms, sea level rise, and storm surges, coupled with 2) the destruction of mangroves and wetlands, disturb people's jobs as traders, wharf workers, and artisans, while destroying physical and human assets. 3) Poor urban management, lacking infrastructure for water supply, and inadequate stormwater drainage have not kept up with urban growth. 4) Inadequate policy responses, including uncontrolled land reclamation, make these communities highly vulnerable to flooding. 5) Only some residents can afford sand and broken sandcrete blocks. 6) Livelihood conditions in these slums are expected to further erode for most households. 7) Given policy priorities for the construction of high-income residential areas, current residents fear eviction.

Figure 13-2: Livelihood dynamics under simultaneous climatic, environmental, and socioeconomic stressors and shocks leading to differential risk spaces and livelihood trajectories over a lifetime.



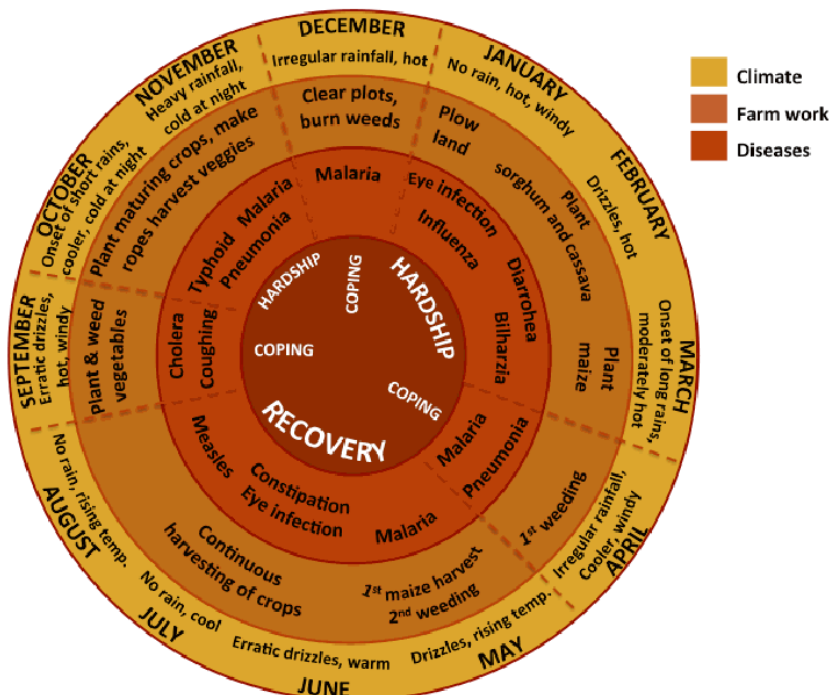

Figure 13-3: ‘Wheel of hardship’ – a generalized seasonal calendar depicting livelihood conditions and stress based on experiences of smallholder farmers in the Lake Victoria Basin in Kenya and Tanzania (Gabrielsson *et al.*, 2012).

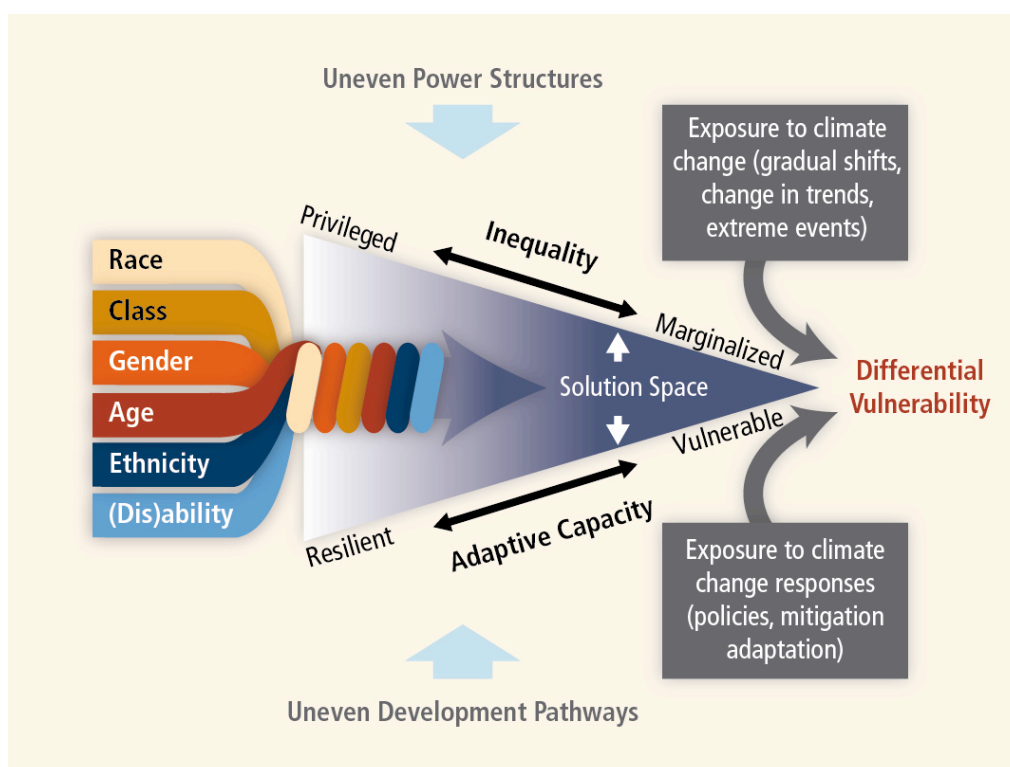

Figure 13-4: Intersecting dimensions of inequality.

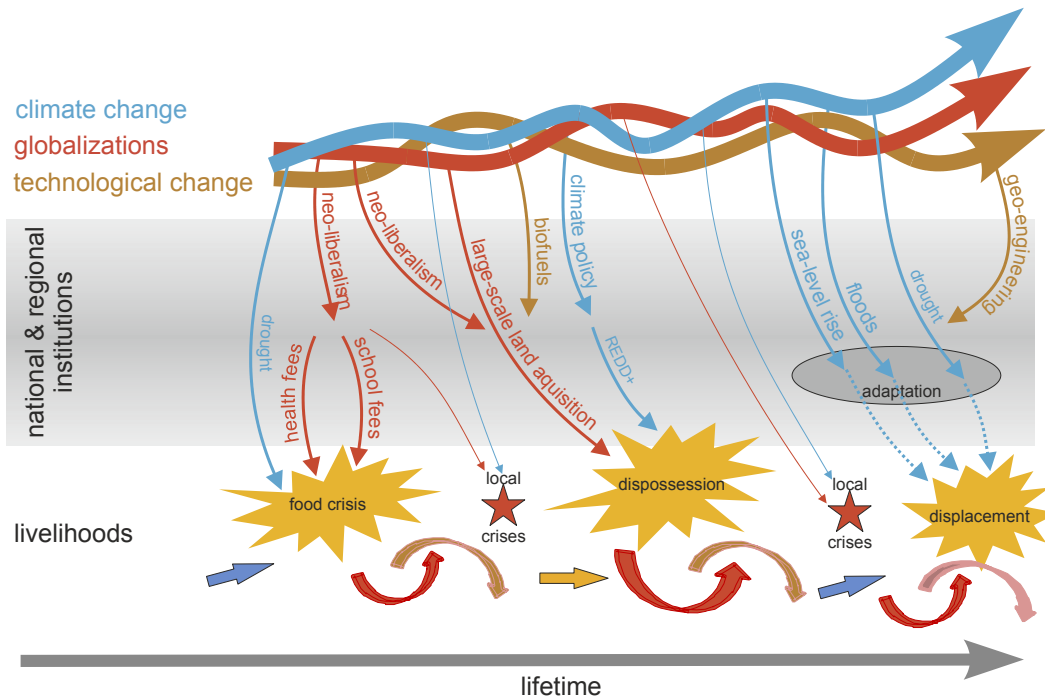

Figure 13-5: Multiple stressors related to climate change, globalizations, and technological change interact with national and regional institutions to create shocks to place-based livelihoods. Inspired by transition theory (Geels, 2011).