

## Chapter 6. Ocean Systems

### Coordinating Lead Authors

Hans-O. Pörtner (Germany), David Karl (USA)

### Lead Authors

Philip Boyd (New Zealand), William Cheung (Canada), Salvador E. Lluch-Cota (Mexico), Yukihiro Nojiri (Japan), Daniela Schmidt (UK), Peter Zavialov (Russian Federation)

### Contributing Authors

Jürgen Alheit (Germany), Javier Aristegui (Spain), Claire Armstrong (Norway), Gregory Beaugrand (France), Vsevolod Belkovich (Russian Federation), Chris Bowler (France), Peter Brewer (USA), Matthew Church (USA), Sarah Cooley (USA), Pablo Del-Monte (Mexico), Martin Edwards (UK), Michael Flint (Russian Federation), Mick Follows (USA), Thomas Frölicher (USA), Beth Fulton (Australia), Jean-Pierre Gattuso (France), Ove Hoegh-Guldberg (Australia), Eileen Hofmann (USA), Andrew Knoll (USA), Lisa Levin (USA), Coleen Moloney (South Africa), Ian Perry (Canada), Elvira Poloczanska (Australia), J. Murray Roberts (UK), Björn Rost (Germany), Jorge Sarmiento (USA), Christian Wiencke (Germany), Astrid Wittmann (Germany)

### Review Editors

Ken Drinkwater (Norway), Alexander Polonsky (Ukraine)

### Volunteer Chapter Scientists

Lena Menzel (Germany), Astrid Wittmann (Germany)

### Contents

#### Executive Summary

#### 6.1. Introduction: Point of Departure, Observations, and Projections

##### 6.1.1. Recent Trends and Projections of Physical and Chemical Parameters

###### 6.1.1.1. Warming

###### 6.1.1.2. Acidification

###### 6.1.1.3. Hypoxia

###### 6.1.1.4. Other Physical and Chemical Drivers

###### 6.1.1.5. Conclusions

##### 6.1.2. Paleo-Records

##### 6.1.3. Long-Term Biological Observations

#### 6.2. Diversity of Ocean Ecosystems and their Sensitivities to Climate Change

##### 6.2.1. Overview: Ocean Characteristics and Climate Sensitivities

###### 6.2.1.1. Pelagic Biomes and Ecosystems

###### 6.2.1.2. Benthic Habitats and Ecosystems

##### 6.2.2. Mechanisms and Principles of Climate Change Impacts across Organism Taxa

###### 6.2.2.1. Principles of Temperature Effects

###### 6.2.2.2. Principles of CO<sub>2</sub> Effects in Ocean Acidification

###### 6.2.2.3. Principles of Hypoxia Effects

###### 6.2.2.4. Principal Effects on Animals Breathing in Air: Marine Reptiles, Mammals, and Birds

###### 6.2.2.5. Principal Effects of Changes in Light, Nutrient, and Food Availability

###### 6.2.2.6. Conclusions

##### 6.2.3. Microbes – Link to Biogeochemical Processes

###### 6.2.3.1. Temperature – Related Processes

###### 6.2.3.2. Irradiance

###### 6.2.3.3. Stratification – Nutrient and Irradiance Controls on Primary Production

- 1 6.2.3.4. Ocean Acidification – Effects of Anthropogenic CO<sub>2</sub> Concentrations and Water pH
- 2 6.2.3.5. Bacterial Life in Hypoxia and Anoxia – Oxygen Minimum Zones (OMZ)
- 3 6.2.3.6. Conclusions
- 4 6.2.4. Macrophytes - Effects of Temperature and Ocean Acidification
- 5 6.2.5. Animal Performance and Sensitivities – Fitness and Interactions in Various Climate Zones
- 6 6.2.5.1. Temperature-Dependent Biogeography and Species Interactions
- 7 6.2.5.2. Hypoxia Effects
- 8 6.2.5.3. Effects of CO<sub>2</sub>-induced Ocean Acidification
- 9 6.2.5.4. Sensitivities of Warm and Cold Water Reef-building Corals
- 10 6.2.5.5. Sensitivities of Marine Reptiles, Mammals, and Birds to Climate Change
- 11 6.2.5.6. Conclusions
- 12
- 13 6.3. Trends in Biological Field Observations: Attribution to Climate Change?
- 14 6.3.1. Contrasting Observations and Projections on Primary Production
- 15 6.3.2. Temperature-Mediated System Changes
- 16 6.3.2.1. Species Abundance, Biogeography, and Diversity
- 17 6.3.2.2. Phenology
- 18 6.3.2.3. Body Size
- 19 6.3.2.4. Trophic Interactions
- 20 6.3.2.5. Conclusions
- 21 6.3.3. Effects of Hypoxic Events and Expansion of Oxygen Minimum Zones (OMZs)
- 22 6.3.4. Effects of Anthropogenic Ocean Acidification
- 23 6.3.4.1. Bacterial Communities and Nutrient Cycles
- 24 6.3.4.2. Phyto- and Zooplankton Communities
- 25 6.3.4.3. Macrophytes and Macrofauna at Ecosystem Level
- 26 6.3.4.4. Conclusions
- 27 6.3.5. Concurrent Community Responses to Multiple Drivers
- 28 6.3.6. Biotic Interactions
- 29 6.3.7. Summary and Conclusions
- 30
- 31 6.4. Human Activities in Marine Ecosystems: Adaptation Benefits and Threats
- 32 6.4.1. Ecosystem Services
- 33 6.4.1.1. Food from the Sea
- 34 6.4.1.2. Other Provisioning Services
- 35 6.4.1.3. Climate Regulation
- 36 6.4.1.4. Natural Hazard Regulation
- 37 6.4.1.5. Cultural Services
- 38 6.4.1.6. Supporting Services
- 39 6.4.1.7. Conclusions
- 40 6.4.2. Management-Related Adaptations and Risks
- 41 6.4.2.1. Ecosystem Management
- 42 6.4.2.2. Geoengineering Approaches
- 43 6.4.2.3. Health Issues
- 44 6.4.2.4. Conclusions
- 45
- 46 6.5. Future Projections of Climate Change Impacts through Modeling Approaches
- 47 6.5.1. Ocean Primary Production
- 48 6.5.2. Higher Trophic Levels
- 49 6.5.3. Ecosystems and Fisheries
- 50 6.5.4. Conclusions
- 51
- 52 6.6. Chapter Conclusions and Key Uncertainties
- 53 6.6.1. Drivers of Change and their Effects
- 54 6.6.2. Microbial Responses and Biogeochemical Consequences

1 6.6.3. Responses of Animals and Plants and their Implications

2 6.6.4. Key Uncertainties

3  
4 Frequently Asked Questions

5 6.1: Why is ocean life fundamental to the planet's sensitivity to climate change?

6 6.2: What is special about climate change effects on the oceans and can we predict the consequences?

7 6.3: How will marine ecosystems look like under climate change?

8 6.4: Why do marine organisms rely on a sufficiently alkaline ocean?

9  
10 Cross-Chapter Boxes

11 CC-CR. Coral Reefs

12 CC-OA. Ocean Acidification

13  
14 References

15  
16  
17 **Executive Summary**

18  
19 **Ocean ecosystems and their services will continue to respond to climate change (*high confidence*).** Human societies benefit from and depend on ecosystem services, which are sensitive to climate change (*high confidence*), in particular the provisioning of food (fisheries and aquaculture) and other natural resources, nutrient recycling, climate regulation, protection from natural hazards, and aesthetic, cultural, and supporting services. [6.3.6, 6.4, 6.5]

20  
21  
22  
23  
24 **Climate change is manifesting itself in the alteration of abiotic and biotic properties of the ocean (*high confidence*).** Abiotic drivers changing in the ocean include circulation intensity, temperature, oxygen (O<sub>2</sub>) and nutrient inventories, carbon dioxide (CO<sub>2</sub>), ocean pH, salinity, and light regime. Biotic drivers range from the physiology of individual cells and organisms to ecosystem structure and function. [6.1.1, 6.2.2]

25  
26  
27  
28  
29 **Marine ecosystems were and are being exposed to and affected by climate changes of different rates, magnitude and duration (*very high confidence*).** In Earth history, natural climate change at rates slower than today's anthropogenic change has led to significant ecosystem shifts (*high confidence*). The fossil record and present field and laboratory observations confirm key environmental drivers and responses of ocean ecosystems to climate change (*high confidence*), including migration, altered ecosystem composition, changes in abundance, and extinctions (*high confidence*). [6.1.2, 6.3]

30  
31  
32  
33  
34  
35  
36 **The combination and often amplification of climate change drivers acting globally and additional human-induced local drivers such as overfishing, pollution, and eutrophication exacerbating hypoxia, result in enhanced vulnerability of natural and human systems to climate-related forcings presently and into the future (*high confidence*).** Key observations and vulnerabilities are reflected in the progressive redistribution of species, changes in species' abundance and the reduction in marine biodiversity in sensitive regions and habitats, putting the sustained provision of ecosystem services and fisheries productivity at risk (*high confidence*). Socio-economic vulnerability is high particularly in tropical developing countries, progressively increasing the risk of reduced food supply, income and employment (*high confidence*). Key uncertainties include the up-scaling of climate change effects from organism to ecosystem level, the adaptive capacity of marine organisms and human societies to these impacts, the interactions with other human drivers, the sustenance of biogeochemical functions and productivity in the global ocean, and the effectiveness of climate mitigation and adaptation measures.

37  
38  
39  
40  
41  
42  
43  
44  
45  
46  
47  
48 **Physical effects of climate change on marine ecosystems may act, under some circumstances, as an additional pressure that cannot be mitigated by local conservation measures or a reduction in human activities like fishing (*high confidence*).** Effects of climate change will thus complicate management regimes, e.g. presenting direct challenges to the objectives of spatial management once species undergo large-scale distributional shifts. This increases the vulnerabilities of marine ecosystems and fisheries. [6.4]

1 **Understanding of physiology combined with field observations demonstrates that vulnerability of most**  
2 **organisms is defined by their specialization on specific, limited temperature ranges and accordingly, by their**  
3 **thermal sensitivity (*high confidence*).** Temperature defines the geographical distribution of species and their  
4 responses to climate change (*medium confidence*). Temperature extremes act through losses in abundance and (e.g.  
5 sea ice and coastal) habitat, local extinction and latitudinal shifts (*very high confidence*). Vulnerability is greatest in  
6 polar animals due to narrow temperature ranges (*medium confidence*) and in e.g. tropical species living close to their  
7 upper thermal limits (*medium confidence*). Some warm water corals and their reefs will continue to respond to  
8 warming with species replacement, bleaching from loss of associated algae and a decreased coral cover resulting in  
9 habitat loss (*high confidence*). In general, knowledge of the mechanisms of climate effects helps to understand  
10 changes in the past, present and future. Genetic adaptation may occur; the capacity to compensate for or keep up  
11 with the rate of ongoing thermal change is limited (*low confidence*). [6.2.2-5, 6.3.2, 6.5.2]

12  
13 **Warming is causing shifts in the geographical distribution, abundance, and migration patterns of species,**  
14 **paralleled by a reduction in their body size and a shift in the timing of seasonal activities. This results in**  
15 **altered interactions between species including changes in competition and predator-prey dynamics (*high***  
16 ***confidence*).** There are many observations of poleward shifts in the distribution and abundance of fishes and  
17 invertebrates and/or of their shifts to deeper and cooler waters (*high confidence*). Poleward shifts of plankton have  
18 occurred up to 250 km per decade, up to 30 times faster than terrestrial species (*high confidence*). While marine  
19 turtles also experience direct effects of warming, birds and mammals are mostly indirectly impacted through  
20 sensitivities of their prey to these altered conditions (*high confidence*) [6.2.2, 6.2.5, 6.3., 6.5].

21  
22 **Modeling projects that, through species gains and losses correlated with warming, the diversity of animals**  
23 **and plants will increase at mid and high latitudes (*high confidence*) and fall at tropical latitudes (*low***  
24 ***confidence*) [6.3.2, 6.5.2] leading to a large-scale redistribution of global catch potential for fishes and**  
25 **invertebrates (*medium confidence*).** If a decrease in global ocean net primary production or a shift downwards in  
26 the size spectrum of primary producers occur, the overall fisheries catch potential will decrease, in ways influenced  
27 by other human impacts on ecosystem structure. Animal displacements are projected to lead to a 30–70% increase in  
28 the fisheries yield of high-latitude regions but a drop of 40%– 60% in the tropics by 2055 relative to 2005 under the  
29 SRES A1B scenario (*medium confidence* for the general trend of shifting fisheries yields, *low confidence* for the  
30 magnitude of change). [6.2.5, 6.3.2, 6.4, 6.5]

31  
32 **The oceans currently provide about half of global net primary production (NPP).** Environmental controls on  
33 NPP include temperature, CO<sub>2</sub>, nutrient supply and irradiance all of which are projected to be altered (WGI). The  
34 direction, magnitude and regional differences of a change of NPP in the open ocean as well as in coastal waters have  
35 *limited evidence* and *low agreement* for a global decrease projected by 2100. At high (polar) latitude an increase in  
36 NPP is also projected with *low confidence*. [6.3.1, 6.5.1]

37  
38 **Microbes (Bacteria, Archaea, unicellular algae and protozoans) serve key roles in marine ecosystems and**  
39 **sustain large scale processes and climatic feedbacks which will be altered by climate change (*medium***  
40 ***confidence*).** Identifying which microbial species or groups and processes are being affected by climate change and  
41 how these will be altered is presently based on *limited evidence* and *low agreement* as these organisms and their  
42 responses to environmental change are extremely diverse and often modulated by non-linear biological interactions  
43 or uncertain changes in circulation and nutrient supply. A warming ocean may enhance the metabolic rates of  
44 microbes, but also cause species specific phenotypic and genotypic responses, e.g. challenge their thermal tolerance  
45 and thereby, their abundance, distribution and community structure. Warming, more nutrient-rich coastal oceans  
46 may enhance the development of harmful algal blooms (*low confidence*) or pathogen distribution like cholera (*low*  
47 *confidence*). [6.2, 6.3, 6.4.2, 6.5]

48  
49 **Rising atmospheric CO<sub>2</sub> not only causes ocean warming but also changes in carbonate chemistry termed**  
50 **ocean acidification. Laboratory, mesocosm and field data show that ocean acidification has ramifications for**  
51 **processes ranging from physiology and behavior to population dynamics (*medium to high confidence*).** Across  
52 organisms, sensitivity decreases with increasing capacity to compensate for the elevated internal CO<sub>2</sub> concentration  
53 or falling pH (*medium confidence*). Most plants including algae, respond positively to elevated CO<sub>2</sub> levels by  
54 increasing photosynthesis and growth (*high confidence*). A wide range of sensitivities to projected acidification



1 exists within and across organism phyla (*high confidence*). Laboratory work demonstrated a capacity to undergo  
2 trans-generational or evolutionary adaptation in some species, thereby reducing the impact of the projected change  
3 (*low to medium confidence*). Limits to adaptational capacity remain unexplored (*low confidence*). [6.2.2-6, 6.3.4]  
4

5 **Field observations attributed to anthropogenic ocean acidification are few due to limited changes in water**  
6 **chemistry between pre-industrial times and today.** Shell thinning in planktonic foraminifera from various regions  
7 and Southern Ocean pteropoda has been attributed fully or in part to acidification trends (*medium confidence*).  
8 Coastward shifts in upwelling regimes of the Northeast-Pacific and upwelled CO<sub>2</sub>-rich waters presently causing  
9 larval oyster fatalities in aquacultures (*high confidence*) or shifts from mussels to fleshy algae and barnacles  
10 (*medium confidence*) provide an early perspective on future effects of ocean acidification. Ecosystems at risk of  
11 ocean acidification are warm and cold water coral reefs (*high or medium confidence*). However, sensitivity is species  
12 specific; e.g. cold water corals display significant capacity to compensate for exposure to acidified seawater  
13 (*medium confidence*) in long-term laboratory cultures. [6.1.2, 6.2.2, 6.2.5, 6.3.4]  
14

15 **Several environmental drivers act simultaneously on ocean biota, often leading to interactive effects and**  
16 **complex responses** (*high confidence*). For example, physiological knowledge projects that ocean acidification and  
17 hypoxia narrow thermal ranges and enhance sensitivity to temperature extremes in organisms like corals, coralline  
18 algae, molluscs, crustaceans and fishes (*high confidence*). Combined warming and ocean acidification reduce  
19 calcification in warm water corals (*high confidence*). [6.2.5, 6.3.2, 6.3.5, 6.5.2]  
20

21 **The ongoing expansion of hypoxic regions termed Oxygen Minimum Zones (OMZs) or anoxic “dead” zones**  
22 **constrains the habitat of O<sub>2</sub>-dependent animals, plants and microbes while it benefits anaerobic microbial life**  
23 (*high confidence*). Warming-induced stratification, reduced intensity of ocean circulation and the decomposition of  
24 organic matter by heterotrophic organisms create an expansion of these specialized, microbially dominated  
25 ecosystems, the regional OMZs (*high confidence*). The removal of fixed nitrogen (denitrification) via the  
26 metabolism of selected bacteria and archaea can reduce nutrient inventories and alter the N:P balance. Hypoxia  
27 tolerance varies among species and is influenced by temperature, elevated CO<sub>2</sub>, food consumption, and O<sub>2</sub>-demand  
28 (*high confidence*). [6.2.2-6, 6.3.3, 6.3.5]  
29

30 **Intensified ocean upwelling in some eastern boundary systems produce cooler surface waters associated with**  
31 **enhanced productivity** (*medium confidence*), but in addition to hypoxia effects consequences for higher  
32  **trophic levels in those areas remain unknown.** [6.1.1, 6.3.3, 6.3.4, 6.3.6]  
33

34 **Geoengineering approaches involving manipulation of the ocean to ameliorate climate change (e.g. purposeful**  
35 **nutrient fertilization, binding of CO<sub>2</sub> by enhanced alkalinity and direct CO<sub>2</sub> injection into the deep ocean)**  
36 **have very large associated environmental footprints** (*high confidence*), with some actually requiring purposeful  
37 alteration of ocean ecosystems for implementation. Alternative methods focusing on solar radiation management  
38 (SRM) leave ocean acidification unabated. [6.4.2]  
39  
40

## 41 **6.1. Introduction: Point of Departure, Observations, and Projections**

42

43 The Oceans cover 71% of Earth’s surface to an average depth of 3,800 m and represents more than 95% of the  
44 habitable environment (by volume) of our planet. Marine habitats exhibit natural variability on temporal scales from  
45 synoptic to interdecadal but the causes and ecological consequences are poorly understood as long-term series of  
46 direct observations from the open ocean are rare. The available information indicates that oceanic ecosystems are  
47 particularly sensitive to stresses mediated by climate change, partly because of direct effects on organisms and their  
48 interactions and partly because physical and chemical forcings control ocean temperatures, chemistry and the current  
49 regime, upper ocean stratification, nutrient supply and light regime and, hence, growth of phytoplankton, availability  
50 of food for heterotrophs (live organisms as prey, or their decomposing bodies, i.e. debris or dissolved organic  
51 matter) and the structure and function of the food webs. Physical and chemical attributes influence biogeochemical  
52 processes, including carbon cycle dynamics. They also shape the biological diversity the oceans support and the  
53 services they provide. Some of the knowledge on marine impacts has been assessed in the 4<sup>th</sup> IPCC assessment  
54 report, AR4 WGII Chs. 4-6, 15,16. For the first time in the series of IPCC reports, impacts on the oceans are a focus

1 in AR5, in the present sectoral chapter and a regional chapter (30). This allows for a more differentiated discussion  
2 of phenomena and impacts, as well as the associated uncertainties and the levels of confidence in observed and  
3 projected changes. For some of those, confidence has changed since AR4.

4  
5 The present chapter focuses on the general principles and processes characterizing climate change impacts on the  
6 ocean system as a whole and its use by human society, so it focuses on global ocean processes rather than those in  
7 specific water columns or benthic provinces. It also addresses our understanding of functional mechanisms across all  
8 levels of biological organization, from molecular to organismal to ecosystem scale which is required for accurate  
9 projections of the ocean's responses to climate change. Division of the oceans into discrete functional units can help  
10 to elucidate variability and differences in ongoing and projected changes in key processes and carbon inventories  
11 across ocean regions (Figure 6-1). Oceanic ecosystems and the services that they provide must then be assessed on a  
12 region-specific basis (see WGII Chs 5, 28 and 30).

13  
14 In order to assess the available evidence on the relationships between climate and ecosystem change, as well as to  
15 project future impacts, we rely on Representative Concentration Pathways (RCP) of climate change scenarios (Moss  
16 *et al.*, 2010). We begin with a discussion of the variability of the principal physical and chemical parameters of the  
17 oceans and build on evidence available from paleo- and historical observations for identifying the forces causing  
18 change. Then, a conceptual framework of understanding climate change effects on organisms and ecosystems is  
19 developed and used to interpret empirical observations of ecosystem change, to assess the implications of such  
20 changes for ecosystem services and to identify plausible socioeconomic consequences.

21  
22 [INSERT FIGURE 6-1 HERE

23 Figure 6-1: Productivity in 51 distinct global ocean biogeographical biomes as represented by a grid of thin black  
24 lines (after Longhurst, 1998), overlain with an average annual composite plot of chlorophyll *a* concentration, i.e., a  
25 proxy for phytoplankton stocks in the upper ocean, from the NASA/Orbimage SeaWiFs satellite (Bailey *et al.*, 2006;  
26 McClain *et al.*, 2004; McClain, 2009). The characteristics and boundaries of each biome are primarily set by the  
27 underlying regional physics and chemistry. Together, these provinces or biomes span several orders of magnitude in  
28 chlorophyll *a* from  $< 0.1 \text{ mg m}^{-3}$  that characterize the low latitude oligotrophic regions (denoted by purple and blue)  
29 up to  $10 \text{ mg m}^{-3}$  in highly productive coastal upwelling regions in Eastern boundary currents (denoted by red.)

### 30 31 32 **6.1.1. Recent Trends and Projections of Physical and Chemical Parameters**

33 Trends in ocean conditions over the last 50 years reflect significant human impacts beyond natural variability on e.g.  
34 temperature or salinity or carbon content of the upper ocean (Pierce *et al.*, 2012; WGI Ch.10).

#### 35 36 37 **6.1.1.1. Warming**

38  
39 Over the last 43 years average warming has occurred by  $>0.1 \text{ }^\circ\text{C/decade}$  in the upper 75 m and by  $0.017 \text{ }^\circ\text{C/decade}$   
40 at 700m depth (WGI Ch. 3), with trends strongest at high latitudes and regional differences between warming rates  
41 associated with prominent spatio-temporal structures (WGI Ch. 2) and scales of natural sea surface temperature  
42 variability (Figure 6-2), particularly strong at the typical ENSO high and low frequencies, and on multidecadal  
43 scales ( $>25$  years). The interannual frequencies are dominant at most tropical oceans, while the multidecadal scale  
44 explains most of the high latitude variability. Changes in ENSO activity have been explored through global climate  
45 models, but trends in the spatial signature are highly uncertain. Moreover, global observation-based analyses of  
46 climate-induced changes in dominant variability frequencies are limited by data availability, especially for the low  
47 frequency scale at high latitudes, where the strongest warming is occurring. Temperature variations are accompanied  
48 by spatially variable changes in salinity. Both warming and freshening can cause enhanced stratification. Increases  
49 in salinity result from reduced precipitation relative to evaporation and have occurred in upper thermoclines of  
50 subtropical gyres at mid to low latitudes since 1970 (WGI Ch. 3). In contrast, freshening caused by enhanced  
51 precipitation relative to evaporation occurs at higher latitudes, exacerbated by increased sea ice melt. These trends  
52 are projected to continue into the 21<sup>st</sup> century (WGI Figure 12-34), leading to lower salinity intermediate waters  
53 sinking at high latitudes (Helm *et al.*, 2010; WGI Ch. 3).

1 [INSERT FIGURE 6-2 HERE

2 Figure 6-2: Sea surface temperature variability in the last century (1911 to 2011). The top left map shows the sea  
3 surface temperature average for the period. The top right map illustrates the temperature range calculated as the  
4 difference between the maximum and minimum values for each grid component during the century. The spatial  
5 distribution of variability by time scales (left hand map series) was computed by accumulating the relative spectral  
6 densities of each 2°x2° grid box frequency-transformed series by frequency windows, corresponding to the  
7 multidecadal (period >25 years), bidecadal (15 to 25 years), decadal (8 to 15 years), low ENSO (El Niño Southern  
8 Oscillation) frequency (5 to 8 years), high ENSO frequency (3 to 5 years) and very high frequency (2 to 3 years)  
9 scales. The sum of the six maps at every single box corresponds to 100% of the interannual time series variability.  
10 The right hand histograms show the area of the World Ocean (%) at each weight interval, for each frequency  
11 window. All computations are based on the Extended Reynolds Sea Surface Temperature (NOAA, 2012).]

#### 14 6.1.1.2. Acidification

15  
16 Scenarios of future atmospheric carbon dioxide (CO<sub>2</sub>) concentrations (given as partial pressures,  $p\text{CO}_2$ , in  $\mu\text{atm}$ )  
17 have been described by SRES and following several RCPs (Moss *et al.*, 2010; Meinshausen *et al.*, 2011). All RCPs  
18 lead to atmospheric  $p\text{CO}_2$  levels somewhat less than 500  $\mu\text{atm}$  by 2050. Then, under different RCPs, values between  
19 420  $\mu\text{atm}$  and 940  $\mu\text{atm}$  can be expected by 2100.-On average, rising CO<sub>2</sub> concentrations in air cause significant  
20 increases in upper ocean CO<sub>2</sub> levels associated with oceanic drawdown of atmospheric CO<sub>2</sub> (Watson *et al.*, 2009).  
21 This leads to ocean acidification (OA), an increase in acidity measured as a decline in pH. OA also results in a  
22 progressive decrease of carbonate ion (CO<sub>3</sub><sup>2-</sup>) concentration and thus of the saturation state ( $\Omega$ ) of calcium  
23 carbonates (CaCO<sub>3</sub>; Zeebe and Westbroek, 2003; WGI Chs. 3, 6). Hence, the solubilities of calcite, Mg-calcite, or  
24 aragonite increase. These minerals are important components of shells or skeletons in many marine organisms  
25 (6.2.2). OA occurs on a background of natural variability of pH and  $\Omega$  values over time and between sites from pH  
26 8.2 in highly productive pelagic regions to 7.2 in mid-water layers where excess respiration causes low oxygen (O<sub>2</sub>)  
27 and elevated CO<sub>2</sub> levels. While the physical and chemical basis of ocean acidification is well understood, few field  
28 data exist of sufficient duration, resolution and accuracy to document the acidification rate and its geographic and  
29 temporal variability (WGI Figure 3-17). Trends in anthropogenic OA clearly deviate from the envelope of natural  
30 variability (Friedrich *et al.*, 2012). OA presently ranges between -0.0015 and -0.0024 pH units per year (WGI Ch. 3,  
31 6, 12; Dore *et al.*, 2009); average surface ocean pH has decreased by more than 0.1 units below the pre-industrial  
32 average of 8.17 and is expected to drop until 2100 by -0.13, -0.22, -0.28 to -0.42 pH units, at CO<sub>2</sub> levels of 421, 538,  
33 670, and 936 ppm under the RCP 2.6, 4.5, 6.0 and 8.5 scenarios, respectively (WGI Figure 6-28). The rate of  
34 acidification varies regionally and is 50% higher in the Northern North Atlantic than in the subtropical Atlantic  
35 (Olafsson, 2009). Ice melt or excess precipitation cause salinity reductions (Jacobs and Giulivi, 2010; Vélez-Belchí  
36 *et al.*, 2010) and, thereby, an exacerbation of OA (Steinacher *et al.*, 2009; Denman *et al.*, 2011). In the absence of  
37 biota (6.2.2., 6.3.3), the changes in ocean chemistry due to OA will take thousands of years to be buffered through  
38 neutralization by calcium carbonate from sediments and tens to hundreds of thousands of years for the weathering of  
39 rocks on land to eventually restore ocean pH completely (Archer *et al.*, 2009).

#### 42 6.1.1.3. Hypoxia

43  
44 Oceanic O<sub>2</sub> concentrations range from over 500  $\mu\text{moles kg}^{-1}$  in productive, nutrient rich Antarctic waters (up to  
45 140% saturation relative to equilibrium with the atmosphere; Carrillo *et al.*, 2004) to zero in coastal sediments rich  
46 in organic matter and in anoxic deep layers of isolated water bodies such as the Black Sea and the Cariaco Basin.  
47 The average value for the ocean is estimated as 178  $\mu\text{mol kg}^{-1}$  (Sarmiento and Gruber, 2006). Large-scale  
48 fluctuations of O<sub>2</sub> concentrations have occurred over geological time (Wignall, 2001; Meyer and Kump, 2008),  
49 during glacial-interglacial cycles (Schmiedl and Mackensen, 2006; Robinson *et al.*, 2007), on multi-decadal (Yasuda  
50 *et al.*, 2006; Whitney *et al.*, 2007) inter-decadal (Arntz *et al.*, 2006), seasonal, synoptic and, in some high  
51 productivity regions, diurnal time scales (Grantham *et al.*, 2004; Connolly *et al.*, 2010). In ecological literature, the  
52 term hypoxia (see 6.3.3) is commonly used for O<sub>2</sub> concentrations below 60  $\mu\text{moles kg}^{-1}$ , according to the transition  
53 to communities with characteristic hypoxia adaptations. (It should be noted, however, that O<sub>2</sub> can become limiting to  
54 animal life once it falls from air saturation to levels well above this threshold (6.2.5) These hypoxic waters presently

1 occupy ~5% of the ocean volume ( $7.6 \times 10^{16} \text{ m}^3$ ) (Deutsch *et al.*, 2011). Oxygen minimum zones (OMZs) associated  
2 with hypoxia at  $\text{O}_2 < 22 \mu\text{mol kg}^{-1}$  ( $< 0.5 \text{ ml L}^{-1}$ ) occupy nearly  $30 \times 10^6 \text{ km}^2$  ( $10.2 \times 10^7 \text{ km}^3$ ) in the open ocean  
3 (Paulmier and Ruiz-Pino, 2009) and cover about  $1.15 \times 10^6 \text{ km}^2$  of the continental margin seabed (Helly and Levin,  
4 2004; Diaz and Rosenberg, 2008). At the oxic-anoxic interface, suboxic waters with very low  $\text{O}_2$  concentrations ( $<$   
5  $4.5 \mu\text{moles kg}^{-1}$ ) occupy  $4.6 \times 10^{14} \text{ m}^3$  (less than 0.05 % of the ocean volume), mainly in the Northeast Pacific  
6 (Karstensen *et al.*, 2008).

7  
8 Hypoxia in midwater OMZs stretching over hundreds up to thousands of meters in the main ocean basin, and other  
9  $\text{O}_2$  deficient habitats is caused by respiration coinciding with  $\text{CO}_2$  accumulation. Over the past 50 years, the mean  
10 rate of  $\text{O}_2$  decrease was from 0.1 to over  $0.3 \mu\text{moles kg}^{-1} \text{ year}^{-1}$  (Stramma *et al.*, 2008; Stramma *et al.*, 2010), but in  
11 some OMZs it was much higher, due to warming, stratification and bacterial  $\text{O}_2$  demand (WGI Box 6.5, Figure 1).  
12 Long-term declines in  $\text{O}_2$  by about  $7 \mu\text{moles kg}^{-1} \text{ decade}^{-1}$  have been documented at mid water depths over much of  
13 the subarctic North Pacific (Keeling *et al.*, 2010). The number of extremely hypoxic coastal regions excluding  
14 metazoans, termed ‘dead zones’ and attributed to eutrophication induced deoxygenation, have increased from 120 in  
15 the 1980s to over 400 in 2008 (Diaz and Rosenberg, 2008). A rapid build-up of anoxic zones (void of  $\text{O}_2$ ) has been  
16 found in stratified inland water bodies such as the brackish water Aral Sea (Zavialov, 2005; Zavialov *et al.*, 2009).  
17 With future warming, the spread of hypoxic zones will *very likely* accelerate, especially in temperate to subpolar  
18 regions where increases in ocean stratification due to warming or freshening of the surface layer can reduce the  
19 depth of winter mixing and create dense waters in association with ice formation. Most models project a decrease of  
20 global ocean oxygen content of 1 to 7 % by 2100 (Keeling *et al.*, 2010; WGI Figure 6-29 under RCP 8.5) implying  
21 feedbacks on the volumes of severely hypoxic and suboxic waters as well as key biogeochemical pathways (Deutsch  
22 *et al.*, 2011). Fluvial runoff into the ocean causing eutrophication and associated hypoxia is projected to increase by  
23 2100 due to climate-related intensification of the global water cycle (e.g. Milly *et al.*, 2008; Ch. 5.2.2.1.7). Figures  
24 vary for regions and catchment areas (Kundzewicz *et al.*, 2005). The evolution of low  $\text{O}_2$  zones will also be linked to  
25 changes to the wind regime (e.g. Vecchi and Soden, 2007; Ren, 2010) and of the intensity, duration and seasonal  
26 timing of upwelling events (Snyder *et al.*, 2003). The potential contribution of destabilized gas hydrates and  
27 bacterial methane oxidation to exacerbating hypoxia and acidification at high latitudes remains to be explored  
28 (Westbrook *et al.*, 2009).

#### 31 6.1.1.4. Other Physical and Chemical Drivers

32  
33 Most modeling experiments indicate that the depth of the surface mixed layer will become shallower in the coming  
34 decades (e.g. Sarmiento *et al.*, 1998; Matear and Hirst, 1999) due to increased and seasonally extended (Holt *et al.*,  
35 2010) density stratification of the ocean especially in the tropics, the North Atlantic, the Northeast Pacific, and the  
36 Arctic (Capotondi *et al.*, 2012). This may lead to decreased vertical transport of nutrients to surface waters (Polovina  
37 *et al.*, 2008; Doney, 2010). The resulting reduction in nutrient supply to phytoplankton growth may be partly  
38 compensated for by river plumes (Signorini *et al.*, 1999), or by nutrient accumulation in the pycnocline as in the  
39 North Pacific (Whitney, 2011), or enhanced upwelling (Ch. 5.2.2.1.6) indicated by observations in the Peruvian  
40 (Gutiérrez *et al.*, 2011), Californian (Snyder *et al.*, 2003; Rykaczewski and Dunne, 2010) and Canary systems  
41 (McGregor *et al.*, 2007). However, upwelling rates projected by climate models largely diverge (Bakun *et al.*, 2010).

#### 44 6.1.1.5. Conclusions

45  
46 It is *virtually certain* that with climate change, marine ecosystems are exposed to changing regimes of drivers, e.g.  
47 rising temperature, ocean acidification and the expansion of hypoxic zones. Warming of the surface layers *very*  
48 *likely* enhances and prolongs stratification, thereby limiting the nutrient inventory available to phytoplankton.  
49 Enhanced upwelling and human-induced eutrophication could partly compensate for the projected reduced nutrient  
50 supply in coastal oceans (*limited evidence, medium agreement*). Light availability to phytoplankton will *likely*  
51 increase due to shoaling of the surface mixed layer.

### 6.1.2. *Paleo-Records*

Paleontological records in marine sediments, from all ages and latitudes, provide information on spatial distributions of organisms and their abundance over time that can be readily related to the concurrent shifts in multiple environmental properties that are also recorded in these sediments. These records give us insights into extinctions, emergences, and changes in abundance and the environmental forcings that organisms are responding to. Temporal trends reveal influences of temperature, hypoxia and food availability on organisms and ecosystems, and changes in seasonal timing (phenology) of different components of the ecosystem (6.1.1, Figure 6-11). Spatial trends, from cores from different geographical locations, provide evidence of expansion of geographical ranges of plankton. These records are complemented by historical data sets of the last centuries of organisms which live for decades or centuries recording natural variability in the ocean system (WGI Ch. 3).

While the geological record often does not allow identification or direct attribution to a single driver of change or their relative importance, it supports by itself future projections on possible changes of a specific driver in extant ecosystems and their services only with *low* levels of *confidence* (6.4). Importantly though, increasing atmospheric CO<sub>2</sub> is causing warming in the surface ocean, altered/enhanced upper ocean stratification and consequently a decrease in dissolved O<sub>2</sub> concentration in the geological past and in the future. Thus, paleo and present day climatic shifts both share the same combination and sign of environmental changes (WGI). Therefore, a combination of data from the geological record and global circulation and carbon cycles models can use coupled warming and ocean acidification and deoxygenation events from the geological past to inform, with *medium confidence*, about future climate change impacts on ocean biota.

[INSERT FIGURE 6-3 HERE

Figure 6-3: Atmospheric CO<sub>2</sub> (bottom, grey) and temperature (middle, red/orange) changes with associated biotic changes (top) for the Paleocene Eocene Thermal Maximum (PETM) and the industrial era. Episodes of largest environmental change are indicated with yellow bars. CO<sub>2</sub> data are based on measurements at Mauna Loa (modern: Keeling *et al.*, 2005) and model output (PETM: Ridgwell and Schmidt, 2010; Zeebe *et al.*, 2009). Temperature data are based on proxy data (modern: Wilson *et al.*, 2006; Lea *et al.*, 2003; PETM: Kennett and Stott, 1991) representing the regional temperature changes in the surface ocean. Modern biotic responses include changes in coralline algal growth (Halfar *et al.*, 2011), and coral calcification (De'ath *et al.*, 2009). Evolutionary changes are exemplified by the extinction of benthic foraminifera (Thomas, 2003). Abundance data (top row) of planktonic foraminifera and coccolithophores (modern: Field *et al.*, 2006; PETM: Bralower, 2002) indicate range expansion due to warming.]

The last glacial-interglacial transition is associated with an increase in atmospheric CO<sub>2</sub> of ~0.02  $\mu\text{atm}/\text{year}$  on average over the transition (WGI Ch. 5) and hence fifty-fold slower than the current increase by 1  $\mu\text{atm}/\text{year}$  on average over the last 100 years. Consequently, the resultant pH change of 0.002 pH units per 100 years during the glacial interglacial transition is small relative to the ongoing anthropogenic perturbation of >0.1 pH unit/century. Overall the glacial ocean was colder, with strong regional differences (WGI Ch. 5) and more O<sub>2</sub> rich than today's ocean. There is *high confidence* that foraminifera, coccolithophores, diatoms, dinoflagellates and radiolarians showed marked poleward range expansion during the last glacial-interglacial transition and abrupt short-lived events such as the Bølling-Allerød Warming (see WGI Ch. 5) (CLIMAP Project Members, 1976; MARGO Project Members, 2009). Lower CO<sub>2</sub> concentrations in the upper ocean during the glacial interval are associated with increased calcification in planktonic foraminifera (*limited evidence, medium agreement*). In the Santa Barbara basin, changes in oxygenation did not cause extinctions in the benthic foraminifera (Cannariato *et al.*, 1999) while in the Arabian Sea, a stronger monsoon and the associated increases in upwelling, productivity and local reduction in O<sub>2</sub> led to a loss in diversity in the benthic foraminiferal assemblages (Schmiedl and Leuschner, 2005).

The last time atmospheric CO<sub>2</sub> was close to today's was during the Pliocene warm period (3.3 to 3.0 Ma), with atmospheric CO<sub>2</sub> levels between 330-400  $\mu\text{atm}$  (=ppm, Pagani *et al.*, 2010; Seki *et al.*, 2010) and temperatures ~+2 warmer than today (Haywood *et al.*, 2009, WGI Ch. 5) (*medium confidence*). Such a warming trend, occurring over several tens of thousands of years in contrast to 100 years projected for modern climate change, resulted in a poleward geographical expansion of tropical calcifying plankton species (Dowsett, 2007) (*high confidence*); however, no increases in species extinction or emergences compared to background rates has been associated with

1 Pliocene warming for coccolithophores (Bown *et al.*, 2004), corals (Jackson and Johnson, 2000) or molluscs  
2 (Vermeij and Petuch, 1986).

3  
4 Perhaps the best analogue for the alteration of the future ocean is the Paleocene-Eocene Thermal Maximum (PETM),  
5 55 million years ago (Ma), an event of rapid warming and ocean acidification, though model simulations for the  
6 future show 10 times higher rates of CO<sub>2</sub> input and hence ocean acidification in surface waters today than during the  
7 PETM (Ridgwell and Schmidt, 2010) (*medium confidence*). Depending on the assumed rate and magnitude of the  
8 CO<sub>2</sub> release during the PETM, models project a 0.25 to 0.45 pH unit decline in surface waters (Ridgwell and  
9 Schmidt, 2010) and a reduction in surface ocean aragonite saturation from  $\Omega=3$  to  $\Omega=2$  or even as low as 1.5.  
10 During the PETM, warming caused range expansion of warm-water taxa towards higher latitudes (*high confidence*).  
11 While the composition of coccolithophore (Gibbs *et al.*, 2006, 2013) and dinoflagellate assemblages (Sluijs and  
12 Brinkhuis, 2009) changed, suggested to reflect the changes in nutrient availability and/or warming (6.2.2.-3), there  
13 was no bias in extinction towards more heavily calcifying species. In contrast, the benthic ecosystem recorded a  
14 50% extinction among benthic foraminifera (Thomas, 2007) and a major change in the macrobenthic community  
15 (Rodríguez-Tovar *et al.*, 2011). In contrast to sediment dwellers, pelagic crustaceans (ostracods) did not show any  
16 significant change in species composition (Webb *et al.*, 2009). In shallow coastal waters, calcareous algae and corals  
17 were replaced by larger benthic foraminifera (Scheibner and Speijer, 2008) (*medium confidence*). Models for the  
18 PETM suggest that the increase in oceanic vertical temperature gradients and stratification led to decreased surface  
19 ocean productivity and O<sub>2</sub> depletion in the deep sea (Winguth *et al.*, 2012), particularly in the equatorial zone by  
20 weakening of the trade winds and hence reducing upwelling.

21  
22 The very warm climates of the Mesozoic (251 to 65 Ma) led to a number of oceanic anoxic events (Jenkyns, 2010).  
23 For some of these events, anoxia was not restricted to the deep ocean but vertically expanded OMZs led to photic  
24 zone anoxia (Pancost *et al.*, 2004). Some of these Cretaceous oceanic anoxic events were associated with extinctions  
25 or increased turnover (normalized sum of originations and extinctions) of the marine plankton (an average of 30%  
26 for planktonic foraminifera and radiolarians) although the changes were very small for other groups of organisms,  
27 e.g. coccolithophores (maximum 7%, Leckie *et al.*, 2002). The causal link between O<sub>2</sub> reduction and the  
28 evolutionary change in these groups is tenuous as these events were also associated with warming, changes in  
29 nutrient supply and, possibly, ocean acidification (Hönisch *et al.*, 2012).

30  
31 For examples of marine ecosystem collapse at global scale, expansion into the deep record of the past 250 million  
32 years (Myr) is required. Some mass extinctions, and in particular the Permian Period extinction 251 Ma ago, have  
33 been associated with large scale inputs of carbon into ocean and atmosphere and the associated deep-sea O<sub>2</sub> decline  
34 and global warming (Knoll *et al.*, 2007; Kiessling and Simpson, 2011; Knoll and Fischer, 2011) with consequent  
35 warming, acidification and O<sub>2</sub> depletion, though the rate of change has not been accurately constrained to date for  
36 any of these events. The end Permian mass extinction preferentially affected reef organisms such as corals and  
37 sponges resulting in a 4 Myr period without reef builders (Kiessling and Simpson, 2011). The extinction rate of the  
38 end-Permian biological collapse was greater than any projection for coming centuries (Bambach, 2006), but it  
39 underscores the differing vulnerabilities of marine life to environmental perturbation among organisms of differing  
40 anatomy, physiology and ecology (Knoll and Fischer, 2011).

41  
42 Of the last 100 Myr, only the last 2 Myr had CO<sub>2</sub> at levels lower than any projected for this decade and only the  
43 deep time older than 33 Ma record has CO<sub>2</sub> levels comparable to business as usual projections for the end of 2100  
44 (WGI Ch. 5; Hönisch *et al.*, 2012). That marine biota thrived throughout most of this era could imply that the  
45 organisms, which make up marine ecosystems, will not be impaired in a future warm, high CO<sub>2</sub> world. However,  
46 such comparisons are invalid because the key environmental issue of the 21<sup>st</sup> century is one of an unprecedented rate  
47 of change in CO<sub>2</sub> levels, not simply magnitude (Hönisch *et al.*, 2012). The unparalleled rate and magnitude of  
48 modern ocean acidification in at least the last ~300 Myr of Earth history highlights the magnitude and scale of the  
49 current change in several environmental drivers. The slower events in the geological history provide *robust evidence*  
50 *and high agreement* of environmentally-mediated compositional changes in fauna and flora and, in some cases, of  
51 extinction and, to much lesser degree, emergences. Although similarities exist, no past natural climatic event  
52 perfectly parallels future projections, emphasizing how unprecedented future climate change is in the evolutionary  
53 history of most organisms. In light of the present rate of change the challenges involved may therefore be outside the  
54 adaptive capacity of many organisms living in today's ocean (*low to medium confidence*).

### 6.1.3. Long-Term Biological Observations

Ocean ecosystems are complex, time and space variable, and non-steady state (Figures 6-4, 6-5). While climate science has benefitted from paleo-observations of tree rings, sedimentary records and ice cores (6.1.2), data sets of oceanic phenomena are rare. Those existing (Table 6-1) provide evidence that spatial and temporal variability are inextricably linked (Stommel, 1963). Therefore, systematic, long-term interdisciplinary observations using repeated, highly calibrated measurements at a given field site are required to distinguish natural ecosystem variability from (long-term) anthropogenic trends. The undersampling of ocean phenomena in time (Henson *et al.*, 2010) and space constrains meaningful assessments of current states and projections about future ones.

[INSERT TABLE 6-1 HERE]

Table 6-1: Selected examples of long-term biological and ecological observations in the oceans (NPP denotes Net Primary Productivity).

[INSERT FIGURE 6-4 HERE]

Figure 6-4: Multiple coupled temporal and spatial scales of variability in physical, physiological and ecological processes in marine systems. Observations over broad time and space scales are necessary to separate natural variability from human-induced impacts, and define appropriate observation tools. The shaded regions depict the approximate boundaries of major processes, and the boxes define the scales of selected measurement/ observation procedures. Langmuir cells are a series of wind-driven shallow, slow, counter-rotating circulations at the ocean's surface. From Karl (2010), as modified from Dickey (1991).]

Historical data sets of organisms with life histories of decades and centuries and high resolution sediment cores covering the last few centuries document the responses of biota to natural variability in the ocean system (such as the North Atlantic Oscillation Index [NAO], the Atlantic Multidecadal Oscillation [AMO], the Arctic Climate Regime Index [ACRI], Pacific Decadal Oscillation [PDO] or the El Niño-Southern Oscillation [ENSO]) but also to warming of the surface ocean since the 1970s (6.3.2). Many examples highlight the influences of temperature, hypoxia and abundance of food on organisms and ecosystems, causing, for example, changes in biodiversity, expansion of geographical ranges of plankton, changes in seasonal timing (phenology) of different components of the ecosystem and changes in macrobenthos calcification (6.2, 6.3; Figures 6-3, 6-5).

[INSERT FIGURE 6-5 HERE]

Figure 6-5: Time-series of water column integrated primary production (PP) anomalies at: Northwestern Spain, La Coruña (43° 25.2 N, 8° 26.4 E); HOT (22° 45 N, 158°W); BATS (31° 50 N, 64° 10 W); Monterey Bay, Central California Current (37°N, 122°W); Cariaco Basin, Venezuela (10°30 N, 64°40 W), reproduced from Chavez *et al.* (2011). Anomalies were calculated by integrating over the water column, then interpolating to 14 d, smoothing with a moving average and differencing for each 14-d interval from the grand mean for that interval. All sites except Cariaco seem to show positive (pink) PP anomalies after 2000.]

The research questions presently addressed using long-term data sets range from changing species composition and phenology via investigations of physical and chemical drivers causing these changes to low-frequency events, e.g. regime shifts (abrupt, non-linear and persistent changes in the structure and function of a system, Table 6-1). National programs run by marine stations sampling regional seas provide detailed long-term data sets augmented by several international limited-term scientific programs such as the World Ocean Circulation Experiment (WOCE) and the Joint Global Ocean Flux Study (JGOFS). The ship-based time-series programs in the North Pacific Subtropical Gyre (HOT), the Sargasso Sea (BATS), Ligurian Sea (DYFAMED), Canaries (ESTOC), southwest of Kerguelen Island (KERFIX), northwest of Hokkaido Island (KNOT) and southwest of Taiwan (SEATS) have provided invaluable data on the physical and biogeochemical state of the oceans (Karl *et al.*, 2003). Data from these sites have documented decadal scale ecosystem changes, including ocean acidification (Dore *et al.*, 2009; WGI Ch. 3). Additional trends will emerge as the time-series programs continue and new sites are added.

1 Direct observations are complemented by satellite remotely-sensed datasets, with ocean color data (e.g. SeaWiFS)  
2 providing estimates of chlorophyll concentrations, used as a proxy for phytoplankton stocks. Because total  
3 chlorophyll cannot be measured from space, the near surface chlorophyll (approximately one optical depth) is  
4 extrapolated to whole water-column chlorophyll. Large uncertainties persist in the interpretation as chlorophyll  
5 estimates from satellite reflect both phytoplankton stocks and their physiological status (Dierssen, 2010; Behrenfeld,  
6 2011). In conjunction with algorithms these chlorophyll estimates are converted to Net Primary Production (NPP)  
7 (6.1.3., Saba *et al.*, 2011). Behrenfeld *et al.* (2006) using SeaWiFS data, report a prolonged and sustained global NPP  
8 decrease of 190 Tg C per year for the period 1999 to 2005 - an annual reduction of ~0.4 % of global NPP. In  
9 contrast, a time-series of directly measured NPP between 1988 to 2007 by Saba *et al.* (2010) (i.e. *in situ* incubations  
10 using the radiotracer <sup>14</sup>C-bicarbonate) revealed an increase (2 % yr<sup>-1</sup>) in NPP for two low latitude open ocean sites.  
11 This indicates uncertainties in either methodology and/or the extent to which discrete sites are representative of  
12 oceanic provinces (Saba *et al.*, 2010, 2011). Furthermore, modeling studies have argued that the <20 year archive of  
13 SeaWiFS is insufficient to distinguish climate-change mediated shifts in NPP from those driven by natural climate  
14 variability (Henson *et al.*, 2010).  
15  
16

## 17 **6.2. Diversity of Ocean Ecosystems and their Sensitivities to Climate Change**

### 18 **6.2.1. Overview: Ocean Characteristics and Climate Sensitivities**

19  
20  
21 Global scale observation and modeling studies provide evidence, with *high confidence*, of present and future  
22 climate-mediated alterations of the ocean environment (6.1.1., WGI Chs. 3, 6; Bopp *et al.*, *subm*) which in turn leads  
23 to impacts on ocean ecosystems (Boyd and Doney 2002; Brierley and Kingsford, 2009; Hoegh-Guldberg and Bruno,  
24 2010; Drinkwater *et al.*, 2010; Overland *et al.*, 2010). An assessment of present findings and projections requires  
25 knowledge of the characteristics of ocean biota and ecosystems and the background of their climate sensitivity.  
26

27 Life on Earth is phylogenetically and metabolically diverse as a result of nearly 4 billion years of evolutionary  
28 history. Marine microorganisms are the oldest forms of life, and the most diverse while the more complex organisms  
29 are constrained to limited functional types (Table 6-2). As anthropogenic climate change accelerates, a key issue is  
30 how quickly organisms can adapt. Evolutionary adaptation is typically thought to depend upon the genetic variation  
31 present within a population, and the environment is believed to select the fittest genotypes from within it (Rando and  
32 Verstrepen, 2007; Reusch and Wood, 2007). The inherent variability of marine environments (6.1.1) is suggested to  
33 ensure that genetic variation within populations is maintained at high levels. However, there is limited information  
34 about genetic variation within species, except for a few well-studied species of fishes and bacteria. The capacity of  
35 any species to adapt is highly variable, depending on mutation rates, generation time, and whether population size is  
36 large enough to harbour sufficient variation. Processes based on DNA point mutations may be too slow to permit  
37 adaptation to rapid climate change (Bowler *et al.*, 2010). The fitness of marine organisms may, however, also be  
38 influenced by epigenetic regulation mechanisms, such as reversible histone modifications and DNA methylation  
39 (Richards, 2006), which are transmitted from generation to generation. Such processes are suggested to be  
40 remarkably rapid in terrestrial ecosystems (Bossdorf *et al.*, 2008). There is currently *limited evidence, medium*  
41 *agreement* and *low confidence* in evolutionary adaptation induced by climate change in recent centuries.  
42

43 [INSERT TABLE 6-2 HERE

44 Table 6-2: Variations in metabolism based on sources of energy, electrons and carbon according to Karl (2007a),  
45 complemented by the taxa which exploit these pathways. Mode of metabolism may relate to organizational  
46 complexity and tolerance to environmental extremes (Figure 6-8).  
47

48 Metabolic pathways and their rate of use according to energy demand respond to changing temperatures in virtually  
49 all cases or to changing irradiance and CO<sub>2</sub> levels, specifically exploited by the respective modes of metabolism.  
50 These responses may be involved in direct or indirect effects of climate change and associated drivers (6.1.1) on  
51 marine organisms and contribute to set limits to their adaptability (6.2.2).]  
52  
53  
54



### 6.2.1.1. Pelagic Biomes and Ecosystems

Organisms living in the pelagic biomes are key to biogeochemical processes in the ocean. The fixation of CO<sub>2</sub> via photosynthesis, a process also known as primary production, forms the base of the marine foodweb. Photosynthesis in the surface ocean is controlled by light, temperature, inorganic nutrients (CO<sub>2</sub>, nitrate, phosphate, silicate, trace elements including iron, and the temperature dependent formation rate, stability and duration of the surface mixed-layer depth (MLD) (6.1.1., Sverdrup, 1953; Taboada and Anadón, 2012). Temperature and its variability (Figure 6-2) thus are key factors governing the occurrence, diversity, development, reproduction, behaviour and phenology of marine organisms (Edwards and Richardson, 2004; Beaugrand *et al.*, 2009; Brierley and Kingsford, 2009, Tables 6-3, 6-4). The delivery of nutrients from deep water below the euphotic zone is controlled by vertical eddy diffusivity and advection, caused by the combined effects of local winds and thermohaline (density)-driven processes such as ocean circulation (Rykaczewski and Dunne, 2010) which create net upwelling (temperate, subpolar) and net downwelling (subtropical) gyres (Table 6-3). Coastal oceans are nutrient enriched by tidal mixing, estuarine circulation and upwelling. All of these processes are subject to climate-related influences and associated shifts in physical forcing. Changes in environmental conditions and the displacement of organisms by convection cause variability in phytoplankton productivity, competitiveness and natural selection (Margalef, 1978; Margalef *et al.*, 1979) and result in changes in carbon sequestration (Figures 6-1, 6-6). Reduced nutrient availability causes primary production to fall, leading to a reduction in the amount of energy supplied through the web to higher trophic levels, including fish and invertebrates (*high confidence*, Ware and Thomson, 2005; Brander, 2007), and defining fishery yields (Cheung *et al.*, 2008; Friedland *et al.*, 2012). Species replacement might result in a redirection of carbon and energy flows. The wide range of trophic structures in marine foodwebs and the potentially non-linear changes in energy transfer under different primary production and temperature scenarios (Stock and Dunne 2010) make it difficult to accurately predict how changes in primary production will alter higher trophic levels.

[INSERT TABLE 6-3 HERE

Table 6-3: Environmental forcing on biological production by physical, chemical and biological characteristics of major pelagic ecosystems (Adapted from Barber, 2001, based on the original analysis by McGowan, 1974).]

[INSERT FIGURE 6-6 HERE

Figure 6-6: A schematic representation of the ocean's biological pump, which responds to climate change and is a relevant conduit for carbon sequestration. It is difficult to project how the pump might be altered (Table 6-4) and whether it would represent a positive or negative feedback to climate change which causes: A, shifts in NPP (Net Primary Production; Bopp *et al.*, 2002); B, floristic and faunistic shifts in the pelagic realm (Beaugrand *et al.*, 2009) that may alter the relationship between OA and ballasting of settling particles (Klaas and Archer, 2002); C, changes in proportion of NPP released as DOM (Dissolved Organic Matter) due to the effects of ocean acidification (Engel *et al.*, 2004); E, warming and faster bacterial enzymatic rates of particle solubilization (Christian and Karl, 1995); and faunistic shifts at depth (Jackson and Burd, 2001). Modified from Buesseler *et al.* (2008) by J. Cook (WHOI).]

[INSERT TABLE 6-4 HERE

Table 6-4: A wide range of processes make up the ocean's biological pump (Figure 6-6). In order to assess how a changing climate will alter the functioning of the pump, and the resulting biogeochemical feedbacks on global climate, the cumulative effects of climate-change mediated alteration of processes from cellular to ocean basin, and from pelagic to mesopelagic, must be quantified. This table illustrates, using published information, the complexity of the integrated knowledge platform needed to provide evidence of these biogeochemical ramifications and thus the present limits to clear conclusions about climate induced effects on the biological pump (C, Carbon; TEP, Transparent Exopolymer Particle; DOM, Dissolved Organic Matter; POM, Particulate Organic Matter).]

### 6.2.1.2. Benthic Habitats and Ecosystems

Benthic communities are defined as those that live in, on, or in association with the sea floor. Benthic organisms are classified by their size (mega-, macro-, meio-, microbenthos), their mode of energy supply (Table 6-2) or their mode of food uptake (suspension feeders, deposit feeders, herbivores, carnivores). Their habitats range from the intertidal to the deep sea and are characterized by climate regime, water depth, light penetration, distance from land,

1 topography, substrate (rocky, hard, soft, mixed), sediment grain size and chemistry or by the dominant plant or  
2 animal communities that they support. In general, benthic organisms living in shallow waters or the intertidal (where  
3 they experience temporary exposure to air) are prone to experience and tolerate the influence of widely fluctuating  
4 environmental parameters due to natural or anthropogenic influences, such as temperature extremes, hypoxia,  
5 elevated CO<sub>2</sub> or fluctuating sea level including sea level rise (WGI Chs. 3, 12). As benthic systems comprise sessile  
6 or slow moving plants and animals, they may be adapted to local conditions. Many of them are unable to escape  
7 from unfavorable changes except by means of fertilized eggs or planktonic larvae. In the deep sea, where  
8 environmental conditions remain unchanged on large geographical scales, some meiobenthic deep-sea organisms  
9 may show extremely wide distribution ranges (Menzel *et al.*, 2011; Gooday and Jorissen, 2012).

10  
11 Benthic ecosystems are coupled to the pelagic realm via the biological pump (Figure 6-6), the chemical exchange of  
12 nutrients, gases and by the existence of pelagic and benthic life history stages. Even in abyssal benthic habitats there  
13 is a continuous rain of organic detritus and this serves as the primary source of carbon and energy for benthic  
14 communities. This inextricable connection to primary marine productivity means that climate impacts on surface  
15 marine ecosystems (as oceans stratify, warm and become more acidic) will impact the most remote benthic  
16 communities, even if direct changes to the physical habitat do not occur (Smith *et al.*, 2009).

17  
18 Benthic habitats are influenced by ecosystem engineers (*sensu* Jones *et al.*, 1994) which can be grouped into two  
19 categories. Autogenic engineering species (like corals) form habitat from the structures they produce (e.g. coral  
20 skeletons) while allogenic engineering species form habitat through their behaviour (e.g. by mechanical  
21 displacement of sediment, a process termed bioturbation). Both types of ecosystem engineers have the potential to  
22 influence the regeneration of nutrients and to affect benthic-pelagic coupling. If climate change negatively affects  
23 the engineering species, the entire ecosystem may be impacted.

#### 24 25 26 **6.2.2. Mechanisms and Principles of Climate Change Impacts across Organism Taxa**

27  
28 This section focuses on the principles of climate impacts known across organism taxa, 6.2.3. to 6.2.6. then report the  
29 taxon-specific aspects. A comprehensive understanding of mechanisms responding to climate related environmental  
30 factors at ecosystem, whole organism, tissue, cell and molecular levels of biological organization would provide a  
31 solid foundation for reliable interpretation and attribution of climate change effects on ocean biology. The genetic  
32 and physiological underpinning of climate sensitivity of organisms sets the boundaries for ecosystem response and  
33 provides crucial information on sensitivities, resilience and the direction and scope of future change. Empirical  
34 studies of marine organism and ecosystem sensitivities have made progress in identifying the mechanisms and  
35 processes linking climate to ecosystem changes (Drinkwater *et al.*, 2010; Ottersen *et al.*, 2010). Changes in  
36 community composition, species interactions and the food web often build on organismal effects elicited by  
37 environmental forcing (e.g. Pörtner and Farrell, 2008; Boyd *et al.*, 2010; Ottersen *et al.*, 2010). Knowledge of the  
38 underlying mechanisms in a hierarchy of organismal to molecular effects (Pörtner, 2002a, Pörtner and Knust, 2007;  
39 Raven *et al.*, 2012), appears as a major asset for attributing observations to climate and for projections of impacts  
40 (Pörtner *et al.*, 2012). Knowledge of overarching similarities across organism domains, archaea, bacteria, and  
41 eukarya (Woese *et al.*, 1990) or kingdoms (Cavalier-Smith, 2004) would facilitate projections of climate impacts.  
42 Microbes, i.e. bacteria and microalgae support many fundamental biogeochemical cycles and may respond by  
43 exploiting their large diversity, e.g. undergoing species replacements (Karl *et al.*, 2001), and thereby sustaining their  
44 biogeochemical roles. Species replacements also occur among macroorganisms (plants and animals), however, for  
45 most of them their resilience, well-being, abundance, survival and conservation have been the research foci.

46  
47 After identifying the principle effects of individual drivers across organism taxa understanding their integrated  
48 action is required for comprehending climate change effects (6.3.5). Furthermore, such effects may be compensated  
49 for on long time-scales by acclimation and evolutionary adaptation to individual or multiple drivers, as seen in the  
50 coccolithophore *Emiliana huxleyi* under high pCO<sub>2</sub> (1100 and 2200 μatm) over 500 asexual generations (Lohbeck  
51 *et al.*, 2012). In macroorganisms the rate of evolutionary adaptation is constrained by their long generation times but  
52 is enhanced by large phenotypic variability among larvae as a pool for selections, with high mortality rates (e.g.  
53 Sunday *et al.*, 2011). In general, the mechanisms setting limits to acclimation or adaptation capacity are presently  
54 unknown for virtually all climate drivers. However, mass extinctions occurring during much slower rates of climate

1 change in earth history (6.1.2) suggest that evolutionary rates in macroorganisms may not be fast enough to cope  
2 with various drivers changing. Interactions of drivers like ocean warming, acidification, hypoxia, freshening with  
3 each other and with other human-induced drivers like eutrophication are addressed in 6.3.5.

#### 6.2.2.1. Principles of Temperature Effects

8 Thermal reaction norms describe the temperature dependent changes in performances such as growth and have been  
9 used to evaluate sensitivity (Figure 6-7). They apply across organism phyla (Chevin *et al.*, 2010), viruses (Knies *et al.*,  
10 2006), bacteria (Ratkowsky *et al.*, 1983), phytoplankton (Eppley, 1972; Thomas *et al.*, 2012), higher algae and  
11 plants (Bolton and Lüning, 1982; Müller *et al.*, 2009, 2011; Vitasse *et al.*, 2010) and animals (Huey and Kingsolver,  
12 1989; Deutsch *et al.*, 2008; Angilletta, 2009). The shape and width of the curves can shift within limits and mirror  
13 the large scale distribution boundaries of a species or population. Maximum temperatures tolerated differ largely  
14 between organisms, depending on organizational complexity (Figure 6-8). The knowledge of the mechanisms  
15 shaping such curves and associated thermal limits appears most advanced in animals (Pörtner *et al.*, 2012; 6.2.5) but  
16 these have not been systematically explored in other organism groups (e.g. Green *et al.*, 2008).

17 [INSERT FIGURE 6-7 HERE

19 Figure 6-7: Mechanisms linking organism to ecosystem response explain the why, how, when and where of climate  
20 sensitivity (based on knowledge for animals, after Pörtner, 2001, 2002a, 2012; Pörtner and Farrell, 2008, blue to red  
21 colour gradients illustrate transition from cold to warm temperatures). (A) As all biota, animals specialize on limited  
22 temperature ranges, within which they grow, behave, reproduce, defend themselves by immune responses. Optimum  
23 temperatures ( $T_{opt}$ ) indicate performance maxima, pejus temperatures ( $T_p$ ) the limits to long-term tolerance, critical  
24 temperatures ( $T_c$ ) the transition to anaerobic metabolism, and denaturation temperatures ( $T_d$ ) the onset of cell  
25 damage. These OCLTT thresholds (see text) can shift by acclimatization (horizontal arrows). Under elevated  $CO_2$   
26 levels and in hypoxic waters performance levels can decrease and windows of performance be narrowed (dashed  
27 green arrows pointing to dashed black curves). (B) Thermal range widths (horizontal arrows) change between  
28 individual life stages of a species. (C) The shift of performance curves between polar, temperate and tropical animal  
29 species reflect evolutionary adaptation to the respective climate zones. Via species-specific effects on performance  
30 and thermal limits (dashed curves, cf. A), additional stressors and species interactions cause shifts in higher-level  
31 processes (seasonal activities in response to light or temperature cues, shifts in predator-prey interactions or  
32 competition within changing coexistence ranges of interacting species). (D) Shifts in biogeography result during  
33 climate warming (modified after Beaugrand, 2009). The polygon delineates the range in space and time, the level of  
34 grey denotes abundance. Species display maximum productivity in southern spring, wide seasonal coverage in the  
35 centre and a later productivity maximum in the North. The impact of photoperiod increases with latitude (dashed  
36 arrow). During warming, the southern temperature and time window contracts while the northern one dilates  
37 (directions and shifts indicated by arrows). Control by water column characteristics or photoperiod may overrule  
38 temperature control in some organisms (e.g. diatoms), causing contraction of spatial distribution in the north.]

40 For animals breathing in water (invertebrates and fish exchange respiratory gases with water rather than air; FAQ  
41 6.II), the dimensions of the thermal niche (Figure 6-7A) have been explained by the concept of oxygen and capacity  
42 limited thermal tolerance (OCLTT, Pörtner *et al.*, 2010) which integrates findings from ecosystem to molecular  
43 levels and explains thermal specialization and associated limitation. For other organisms the respective knowledge  
44 explaining thermal reaction norms is not available. Thermal specialization of animals results from economizing  
45 energy use, limiting the functional capacity of tissues. Beyond upper and lower thermal thresholds ( $T_p$ , Figure 6-7A)  
46 tolerance becomes time-limited. At large body size,  $O_2$  supply limitations are exacerbated in the warmth, causing the  
47 organism to reach long-term heat limits at lower temperatures. The widths and positions of acute thermal windows  
48 on the temperature scale are changing dynamically over time, during short-term or seasonal acclimatization of the  
49 individual over days and weeks, during the life cycle of a species and with increasing body size (Figure 6-7A,B) as  
50 well as during long-term evolutionary adaptation, across generations, to a climate regime or local conditions  
51 (Pörtner, 2006; Pörtner *et al.*, 2008; Eliason *et al.*, 2011). Both acclimatization and adaptation involve adjustments  
52 in biochemical characters (membranes, enzymes), and their functional properties, however, the capacity to shift  
53 thermal boundaries (Figure 6-7A) is limited to within the thermal niche (Pörtner *et al.*, 2008, 2012). Such limits are  
54 effective in the field (Pörtner and Knust, 2007, Katsikatsou *et al.*, 2012) and may contribute to the reduction of

1 abundances during warming (Pörtner and Knust, 2007), to coral losses (Donner *et al.*, 2005), to shifts in the seasonal  
2 timing of (zooplankton) biomass formation (Mackas *et al.*, 1998; Goldblatt *et al.*, 1999; Schlüter *et al.*, 2010) or to  
3 the reduction of animal body sizes in warming aquatic communities (Daufresne *et al.*, 2009; see examples in 6.3.2)  
4 and projected in the 21<sup>st</sup> century under climate change (Cheung *et al.*, 2012; 6.5). Modelling and paleo-studies have  
5 adopted the OCLTT concept to project climate effects (6.5) and explain climate-induced mass extinction events and  
6 evolutionary patterns in earth history (Pörtner *et al.*, 2005; Knoll *et al.*, 2007; Knoll and Fischer, 2011).

7  
8 At community and ecosystem levels, differences in thermal sensitivities and shifts in the relative performance of  
9 animal species may underlie their changing competitive or trophic interactions and foodweb structure (Pörtner and  
10 Farrell, 2008; Figure 6-7 C), also via shifts in reproductive success, larval output, early juvenile survival and thus  
11 recruitment. Knowledge of such high-level functions shaping thermal reaction norms in other organism domains  
12 would be essential for a comprehensive view of shifting biogeographies, species interactions, abundances as well as  
13 community assemblages and foodwebs in space and time (Beaugrand *et al.*, 2003; Parmesan and Matthews, 2005).  
14 Mechanism-based insights link physiological impacts with changing species interactions (e.g. Pörtner, 2010, 2012;  
15 Harley, 2011), underpinning scenarios of community level responses to temperature change (Urban *et al.*, 2012),  
16 with respect to niche breadth, ecosystem mixing and the resulting extinction threats (6.3), informing modelling (6.5)  
17 as well as having implications for conservation and ocean management (6.3., 6.4).

18  
19 [INSERT FIGURE 6-8 HERE

20 Figure 6-8: Ranges of temperatures and O<sub>2</sub> concentrations covered by various domains and groups of free living  
21 marine organisms (bacteria to animals, domains and groups modified after Woese *et al.*, 1990) in various habitats  
22 (Storch *et al.*, *subm.*). High organizational complexity enables an increase in body size, associated with decreasing  
23 tolerances to hypoxia and heat. In the domain Bacteria, the group Thermotogales comprises obligate anaerobes,  
24 displays less complex structures such as a single layer lipid membrane and is most tolerant to high temperatures.  
25 Highest temperatures of growth were found at 122°C in hydrothermal vent species under elevated hydrostatic  
26 pressure in laboratory experiments. Dashed white arrows denote wide O<sub>2</sub> tolerances in unicellular archaea, bacteria  
27 and protists, as compared to animals and plants (multicellular eukarya). Anoxic habitats are conquered by small  
28 multicellular and unicellular Eukarya, supported by less complex mitochondria or hydrogenosomes used in energy  
29 metabolism. Species richness of animals (upper right) increases with rising O<sub>2</sub> levels reflecting better hypoxia  
30 tolerance in small compared to large individuals and their taxa (6.3.3).]

#### 31 32 33 6.2.2.2. Principles of CO<sub>2</sub> Effects in Ocean Acidification

34  
35 Rising oceanic CO<sub>2</sub> concentrations causing ocean acidification (OA) will have multi-faceted effects on biota. By  
36 analogy with thermal stress phenomena, effects mediated by elevated CO<sub>2</sub> levels also range from molecular to  
37 systemic, including the neuronal level in animals. OA effects interact with those of other key drivers like  
38 temperature and hypoxia (Pörtner, 2010, 2012; Boyd, 2011; Gruber, 2011) and translate from organism into  
39 ecosystem level impacts. Meta-analyses of the biological effects of OA indicate that the rate of net calcification (i.e.  
40 calcification minus OA-mediated dissolution) is most responsive (Hendriks *et al.*, 2010), however, such meta-  
41 analyses cannot resolve for the diversity of species-specific responses, or diverse vulnerabilities of different  
42 processes or life stages (Hendriks and Duarte, 2010; Hendriks *et al.*, 2010; Kroeker *et al.*, 2010, 2013).

43  
44 In marine organisms the diffusive uptake of CO<sub>2</sub> leads to elevated CO<sub>2</sub> partial pressures in all compartments (FAQ).  
45 CO<sub>2</sub> causes a (respiratory) acidosis in cells and body fluids which can affect various functions. The weak acid  
46 distribution characteristics of CO<sub>2</sub> (Pörtner, 2008, 2012) require a high capacity of ion and acid-base regulation (i.e.  
47 of the membrane transporters involved) to balance acidification and readjust setpoints in pH through net base  
48 accumulation (e.g. Heisler, 1986; Pörtner *et al.*, 2000; Claiborne *et al.*, 2002; Taylor *et al.*, 2011) (Figure 6-10A). In  
49 photolithoautotrophic microbes, accumulating CO<sub>2</sub> or bicarbonate may serve as substrates for metabolism,  
50 supporting primary production. The formation of carbonate from bicarbonate is essential in calcification, the  
51 formation of calcified structures built by the deposition of solid CaCO<sub>3</sub> and used across biota for defence and  
52 structural support. Calcification usually occurs in separate body compartments, where even in coccolithophores and  
53 corals, pH and thus, the concentration of CO<sub>3</sub><sup>2-</sup> and Ω of CaCO<sub>3</sub> (aragonite, calcite, Mg calcite, 6.1.1) are maintained  
54 higher than in other body fluids or ambient water (Trotter *et al.*, 2011; Taylor *et al.*, 2011; McCullough *et al.*, 2012a,

Venn *et al.*, 2013). CO<sub>2</sub> impedes the formation of carbonate at calcification sites such that calcification rate decreases or the effect is compensated for by ion transport, incurring elevated energetic costs. In addition, external carbonate shells rely on ambient seawater being supersaturated with regards to carbonates. Otherwise, shells would be dissolved unless protected from direct contact with sea water by organic coating (periostracum) as in molluscs or brachiopods. Falling calcite/aragonite saturation levels  $\Omega$  to below unity in the water, as evident in OMZs, favor the dissolution of carbonate shells (FAQ). Table 6-5 summarizes effects of OA in various organism taxa observed in laboratory studies, field experiments (mesocosms) and natural analogues which include submarine CO<sub>2</sub> venting areas in the vicinity of: Ischia, Italy (Hall-Spencer *et al.*, 2008), Papua New Guinea (Fabricius *et al.*, 2011) or Puerto Morelos, Mexico (Crook *et al.*, 2012). With *medium confidence* some species will be tolerant to OA, however, the capacity of sensitive species to acclimatize or adapt remains largely unidentified.

[INSERT TABLE 6-5 HERE]

Table 6-5: Assessment of tolerances to ocean acidification in marine taxa, considering the number of laboratory and field studies, and of parameters and species studied in the  $p\text{CO}_2$  range from  $<650$  to  $>10\,000\ \mu\text{atm}$ . (Parameters include growth, survival, calcification, metabolic rate, immune response, development, abundance, behaviour and others). Not all life stages, not all parameters and not the entire range of CO<sub>2</sub> concentrations were studied in all species. *Confidence* is based on the number of studies, the number of species studied and the agreement of results within one group. +: denotes that possibly more species or strains (genetically distinct populations of the same species) were studied, as only genus or family were specified; beneficial: most species were positively affected; vulnerable: most species were negatively affected; tolerant: most species were not affected. RCP 6.0: representative concentration pathway with projected atmospheric  $p\text{CO}_2 = 670\ \mu\text{atm}$ , RCP 8.5:  $p\text{CO}_2 = 936\ \mu\text{atm}$  in 2100 (Meinshausen *et al.*, 2011). *Confidence* is limited by the short to medium-term nature of various studies and the lack of sensitivity estimates on evolutionary timescales, across generations (see separate reference list). For an assessment of variability between species from the same phylum see Figure 6-10.]

### 6.2.2.3. Principles of Hypoxia Effects

The term hypoxia refers to a phenomenon, where ambient PO<sub>2</sub> falls below air saturation and constrains life (6.1.1). Hypoxia affects organisms relying on aerobic metabolism; tolerance thresholds determined as the critical O<sub>2</sub> tension ( $P_c$ ) or concentration (O<sub>2</sub>crit) vary across domains (Figure 6-8) and are high for larger organism. For animals, the  $P_c$  is traditionally defined at rest, as the O<sub>2</sub> partial pressure, below which energy turnover falls below regulated rates. At the  $P_c$ , a progressive transition from aerobic to anaerobic energy production begins (Pörtner and Grieshaber, 1993). In animals, the  $P_c$  is determined by the capacity of ventilatory and circulatory systems in relation to O<sub>2</sub> demand, developmental status, and body size. In active animals with a high O<sub>2</sub> demand or at the extremes of their thermal windows functional constraints set in early, under mildly hypoxic conditions. Most animals can only transiently sustain anaerobic metabolism, even if they are energy efficient and sustain long-term tolerance (Grieshaber *et al.*, 1994). Such time-limited tolerance is highest in large individuals, with a higher capacity of anaerobic metabolism than, for example in larvae, where such tolerance is low (Gray *et al.*, 2002; Jessen *et al.*, 2009).

### 6.2.2.4. Principal Effects on Animals Breathing in Air: Marine Reptiles, Mammals, and Birds

Marine reptiles (sea turtles, marine snakes, crocodiles), mammals and seabirds breathe in air but live mostly in water. Therefore, ocean acidification and hypoxia would have minimal direct influences. There is evidence for increased sound propagation in a CO<sub>2</sub> enriched ocean but no evidence yet for any effect on biota (Ilyina *et al.*, 2010). Hypoxic habitat compression for fishes may enhance the foraging opportunities for their air breathing predators (Hazen *et al.*, 2009). Warming waters influence the ectothermic turtles, e.g. through range expansion (McMahon and Hays, 2006) and less so the homeothermic birds and mammals. Large body sizes enable some of these air breathers to travel across the widest aquatic temperature ranges possible and support some of the largest migration ranges on earth. Constraints on thermal tolerance are imposed by various degrees of insulation of the body core in mammals and birds which contributes to constrain their distribution to warmer (poor insulation) or colder waters (high insulation). Their larger independence from physical and chemical drivers in the oceans would make many of these air breathers more resistant to the direct influences of climatic change than fishes or invertebrates but would still expose them to

1 effects mediated via changes in habitat structure or the food web, related to changes in the availability of prey or  
2 other, including alternative food items (6.2.5., 6.3). If habitat structures offering retreat or ambush (e.g. sea ice for  
3 polar bears or walruses) become less available, this will enhance the energetic costs of life. If food items are only  
4 found in thermally restricted areas or move to large depths, mammals and birds may be constrained to certain  
5 distribution ranges or exploitation of their physiological dive limits (McIntyre *et al.*, 2011). Compared to oceanic  
6 migrators shifts in prey distributions and resultant oceanic habitat may have effects on the physiological costs of  
7 finding prey for foragers that are tied to land between trips (Hazen *et al.*, 2012; Péron *et al.*, 2012).

#### 10 6.2.2.5. *Principal Effects of Changes in Light, Nutrient, and Food Availability*

11  
12 In addition to temperature and CO<sub>2</sub>, availability of light and nutrients to photoautotrophs may be altered directly or  
13 indirectly with a changing climate, partly through density-related stratification (Figure 6-9), the circulation regime at  
14 different spatial scales and the physical displacement of organisms. The supplies of major plant nutrients (macro-  
15 nutrients) such as nitrate, and of micronutrients such as iron (Pitchford and Brindley (1999) vary both seasonally  
16 (Boyd, 2002), regionally (Moore *et al.*, 2002) and with the current regime and may involve simultaneous limitation  
17 (co-limitation) by more than one resource (Saito *et al.*, 2008). Nutrients provide the elemental building blocks for  
18 macromolecules needed for cellular physiology. The net result of climatic change affecting all of these processes  
19 may be changes in primary productivity due to changing rates of photosynthesis and other physiological processes,  
20 as well as changes in community composition. For heterotrophs, from bacteria to fish, mammals and birds, the  
21 uptake of organic material as food, ultimately provided by primary production, is central not only to productivity but  
22 also for fueling energy consuming functions including the resistance of organisms to environmental change and  
23 pathogens (6.2.5., 6.3.6). Any direct influence of climate on the abundance and quality of feed organisms will thus  
24 translate to indirect effects on the productivity and well-being of foraging animals (Figure 6-7A,C).

#### 27 6.2.2.6. *Conclusions*

28  
29 Integrating findings across levels of biological organization, molecule to ecosystem, support a comprehensive cause  
30 and effect understanding of climate change effects on marine biota (*high confidence*). Some of the respective  
31 understanding is emerging but is fragmentary for many organism groups. Experimental observations therefore are  
32 largely empirical and cannot easily be scaled up to projecting species-specific responses. The principles of thermal  
33 reaction norms are not yet widely applied across organism domains (*medium evidence, limited agreement*) but the  
34 recent emergence of converging approaches from empirical, modeling and ecological studies enhances *confidence* to  
35 *high* as to their usefulness for developing coherent approaches in all organisms.

#### 38 6.2.3. *Microbes – Link to Biogeochemical Processes*

39  
40 The phylogenetic and metabolic diversity of the microbial world (6.2.1) sustains many unique cellular and key  
41 ecosystem processes such as CO<sub>2</sub> fixation and O<sub>2</sub> production, the conversion of nitrogen into ammonia (N<sub>2</sub> fixation),  
42 and the use of nitrate, sulphate, CO<sub>2</sub> and metals (Fe and Mn) as terminal electron acceptors in metabolism when O<sub>2</sub>  
43 is absent. Microorganisms also catalyze the horizontal transfer of genetic information between unrelated individuals,  
44 thereby enhancing biodiversity (McDaniel *et al.*, 2010). Microorganisms also catalyze the horizontal transfer of  
45 genetic information between unrelated individuals, thereby enhancing biodiversity. The development of a better  
46 understanding of climate-induced alterations in the functioning of microorganisms builds on laboratory, mesocosm,  
47 and in situ studies as well as modeling. Together, these data will eventually inform us of what regions and which  
48 taxonomic groups are more susceptible to climate change and consequently where in the ocean to look for the  
49 biological imprint of a changing ocean (Boyd *et al.*, 2011).

### 6.2.3.1. Temperature – Related Processes

A warming ocean may initially enhance the metabolic rates of microbes (Banse, 1991) and stimulate their overall growth as in phytoplankton (Bissinger *et al.*, 2008) but eventually challenge their thermal tolerance –as described by organismal performance curves (i.e. fitness versus environment) for different groups (Chevin *et al.*, 2010), leading to competitive advantages and species replacements. Ocean surveys of phytoplankton size structure revealed increasing fractions of small cells in warmer waters (Morán *et al.*, 2010). However, further experimental and field observations (Giovannoni and Vergin, 2012) are required to validate model projections (Taucher and Oschlies, 2011) of differential responses to warming by different microorganisms.

A coastal experimental microcosm study reports that resident heterotrophic bacteria are more responsive to warming than a laboratory-reared phytoplankton and hence this study illustrates the potential biogeochemical implications of a non-linear ecological response to warming, i.e. greater stimulation of bacterial rate processes relative to that for phytoplankton, within upper ocean foodwebs (Wohlers-Zöllner *et al.*, 2011). Consistent with the finding of a warming induced shift to heterotrophy along a high to low latitude survey transect in both the North and South Atlantic (Hoppe *et al.*, 2002), it has been hypothesized that heterotrophy might then play a bigger role in warmer oceans and hence microbially-mediated carbon flow to the atmosphere (i.e. CO<sub>2</sub> efflux, or outgassing) might increase (Sarmiento *et al.*, 2010). The underlying principles and wider applicability of these findings remain to be established (Kirchman *et al.*, 2009) in further comparative studies (*limited evidence, low agreement*).

### 6.2.3.2. Irradiance

The range and mean level of underwater irradiances (light climate) encountered by phytoplankton will be altered by a changing climate (Doney, 2006), due to changing surface mixed layer depth, cloudiness and/or to alteration of sea-ice areal extent and thickness. The physiological response of phytoplankton to higher or lower irradiances caused by the predicted shallowing of the mixed-layer depth (6.1.1) and loss of ice cover, involves photophysiological acclimation via changes in cellular chlorophyll which is however constrained by unidentified limits to its plasticity (Falkowski and Raven, 1997). A longer growing season, due to more sea-ice free days, may have increased productivity (based on a time-series of satellite ocean color and a primary productivity algorithm) in Arctic waters (Arrigo and van Dijken, 2011). This study showed that the average annual NPP increased by an average of 8,1 Tg C yr<sup>-1</sup> between 1998 and 2009, strongest between 2003 and 2007. In addition, massive under-ice blooms have been observed favored by light penetrating surface melt ponds and first-year ice (Arrigo *et al.*, 2012). Little is known about expected shifts from sea-ice algae to free-drifting phytoplankton with a decrease in sea-ice cover and increased irradiance in polar waters in the coming decades. As some krill predominantly feed on sea ice algae, it is unclear (*low confidence*) whether they will be able to adapt to feeding on free drifting phytoplankton (Smetacek and Nichol, 2005).

### 6.2.3.3. Stratification – Nutrient and Irradiance Controls on Primary Production

A stronger vertical density gradient will reduce the communication between the sunlit upper ocean where photosynthesis takes place and the underlying nutrient-rich waters (Doney, 2006; Figure 6-9). Lower chlorophyll concentrations at warmer sea surface temperature in nutrient-poor low latitude waters, based on ocean color data, have in fact been interpreted as an effect of increased stratification on phytoplankton stocks (Boyce *et al.*, 2010). In contrast, higher chlorophyll concentrations at warmer sea surface temperature were found at high latitudes (Boyce *et al.*, 2010). It has thus been suggested based on *limited evidence* and *low agreement* due to methodological uncertainties (6.1.3) that expanding, permanently stratified, low chlorophyll, tropical regions (WGI Ch. 3), will result in declining phytoplankton stocks in the warming oligotrophic waters of the N and S Pacific and N and S Atlantic (Polovina *et al.*, 2008; Signorini and McClain, 2012; 6.3.1). Furthermore, increased frequency of, or a transition to, permanent El Niño favorable conditions in a warmer future world (Wara *et al.*, 2005) and further expansion of subtropical ocean gyres (Polovina *et al.*, 2008), may lead to lower global ocean NPP.

1 [INSERT FIGURE 6-9 HERE

2 Figure 6-9: Projected alteration of oceanic properties and atmospheric events due to a changing climate. Properties will  
3 be altered across the water column, from the mid-water stratum to the sunlit surface layer, and will influence the fitness  
4 of the residence biota. Changes in storm activity and dust deposition will influence ocean physics and chemistry, with  
5 consequent effects on ocean ecosystems (courtesy of Boyd and Law, 2011).]

6  
7 However, projections of a global decrease in phytoplankton biomass have been refuted (McQuatters-Gollop *et al.*,  
8 2011; Mackas, 2011; Rykaczewski and Dunne, 2011). Time series with shorter than 20 years of observations do not  
9 resolve impacts of bidecadal variation such as the Pacific Decadal Oscillation or the lunar nodal cycle (e.g.  
10 Watanabe *et al.*, 2008; Henson *et al.*, 2010). Analysis of continental shelf ecosystems, including field data in the  
11 most productive upwelling areas covering the last 20 years (e.g. Chavez *et al.*, 2011), revealed a large variety of  
12 trends at scales of several decades but a general increase of carbon fixation by phytoplankton on most shelves  
13 (Sherman and Hempel, 2009; Chavez *et al.*, 2011; Bode *et al.*, 2011), possibly caused by both climate change and by  
14 anthropogenic eutrophication. As satellite trends do not encompass the variability in subsurface chlorophyll (6.1.3)  
15 the putative enhancement of primary productivity at the nutricline (Whitney, 2011) remains undetected. Recent field  
16 studies point to a growing fraction of primary production derived from atmospheric N in large ocean basins (e.g.  
17 Mouriño-Carballido *et al.*, 2011). In the presence of sufficient phosphate, fixation of atmospheric N may gain  
18 importance in warmer and stratified tropical and subtropical oceans (e.g. Sohm *et al.*, 2011).

#### 21 6.2.3.4. Ocean Acidification – Effects of Anthropogenic CO<sub>2</sub> Concentrations and Water pH

22  
23 The physiological effects of ocean acidification (OA) appear to be species- and even population-specific. Elevated  
24 surface ocean CO<sub>2</sub> partial pressures (*p*CO<sub>2</sub>) may lead to fertilization of phytoplankton but effects are species- or taxon-  
25 specific possibly depending on how they acquire carbon (i.e., the presence and in particular the type, capacity and  
26 energetic costs of carbon-concentrating mechanisms (CCM's, Giordano *et al.*, 2005; Kranz *et al.*, 2011; 6.2.2). Diatoms  
27 are considered to be relatively insensitive to elevated CO<sub>2</sub> with regard to growth and fixation rates (Rost *et al.*, 2003;  
28 Trimborn *et al.*, 2008), yet there are indications for CO<sub>2</sub>-induced stimulation of primary production rates (Tortell *et al.*,  
29 2008b). For dinoflagellates, relatively little is known with regard to their sensitivity to elevated CO<sub>2</sub> (Hansen *et al.*,  
30 2007) although in one species carbon fixation rates were enhanced at 750  $\mu$ atm CO<sub>2</sub> while growth remained unaffected  
31 (Fu *et al.*, 2008).

32  
33 Changes in calcification under OA are species-specific. Overall, there is *medium evidence and low agreement* that CO<sub>2</sub>  
34 induced OA will result in exoskeletons that are insufficiently calcified for sustained structural support and protection. In  
35 coccolithophores, the response is highly variable, uncertainty is high as the function(s) of calcification are not known  
36 and consequences of lowered calcification are difficult to be estimated (e.g. Trimborn *et al.*, 2007; Rost *et al.*, 2008).  
37 Reductions, increases and unchanged shell architecture or calcification rate have been documented for RCP 8.5 CO<sub>2</sub>  
38 conditions projected around 2100 in different coccolithophore species (Riebesell *et al.*, 2000; Zondervan *et al.*, 2001;  
39 Langer *et al.*, 2006; Iglesias-Rodriguez *et al.*, 2008) with species-specificity (Langer *et al.*, 2006) and strain-specificity  
40 for calcification in *Emiliana huxleyi* (Langer *et al.*, 2009; Hoppe *et al.*, 2011; Langer *et al.*, 2011) (see Table 6-6 for  
41 details). Low light (Zondervan *et al.*, 2002) or nitrogen limitation (Sciandra *et al.*, 2003) are suggested to limit the  
42 beneficial effect of OA on photosynthesis and to have a strong negative effect on calcification (Sciandra *et al.*, 2003;  
43 Rokitta and Rost, 2012). Nutrients and light cause functional adjustments through gene expression (Dyhrman *et al.*,  
44 2006; Richier *et al.*, 2009).

45  
46 [INSERT TABLE 6-6 HERE

47 Table 6-6: Selected ocean acidification effects on microbes and associated processes.]

48  
49 Likewise, laboratory studies on planktonic N<sub>2</sub> fixing cyanobacteria (termed diazotrophs) indicate that some of these  
50 organisms respond to changing CO<sub>2</sub>. In particular, strains (genetically distinct populations of the same species) of  
51 offshore cyanobacteria belonging to the genera *Trichodesmium* and *Crocospaera* increased rates of carbon and N<sub>2</sub>  
52 fixation under elevated CO<sub>2</sub> (Lomas *et al.*, 2012). However, the resulting responses in N<sub>2</sub> fixation have varied widely  
53 (Barcelos e Ramos *et al.*, 2007; Hutchins *et al.*, 2007; Levitan *et al.*, 2007; Kranz *et al.*, 2010; Lomas *et al.*, 2012) and  
54 not all marine N<sub>2</sub> fixing cyanobacteria increase rates of N<sub>2</sub> fixation under elevated *p*CO<sub>2</sub>. Laboratory studies using the



1 bloom-forming cyanobacteria *Nodularia* (an organism largely found in stratified, eutrophic waters) revealed decreased  
2 growth and N<sub>2</sub> fixation under elevated CO<sub>2</sub> conditions (Czerny *et al.*, 2009). To date, the mechanisms underlying these  
3 observed physiological responses, especially those in open ocean nitrogen fixers, remain unknown. Cyanobacteria may  
4 reallocate energy from their costly CCMs toward N<sub>2</sub> fixation and acquisition of growth limiting nutrients (Kranz *et al.*,  
5 2010; Levitan *et al.*, 2010b). However, evidence for such diversion of energy from CCMs toward N<sub>2</sub> fixation is lacking.  
6 *Confidence* is thus *low* based on *limited in situ evidence* and *medium agreement* that there is an increase in nitrogen  
7 fixation with progressive ocean acidification.  
8  
9

#### 10 6.2.3.5. *Bacterial Life in Hypoxia and Anoxia – Oxygen Minimum Zones (OMZ)*

11  
12 Heterotrophic energy yield with O<sub>2</sub> is largest and is generally preferred over the use of alternate electron acceptors. It  
13 has only recently been shown that some bacteria can still grow aerobically and efficiently at even nanomolar O<sub>2</sub>  
14 concentrations (Stolper *et al.*, 2010). This has important implications for the formation of ‘oxygen minimum (or even  
15 free) zones’ (OMZs). *Robust evidence* indicates that bacteria both create and sustain OMZs by their diversity and  
16 plasticity of metabolism. Wherever the consumption of organic matter supporting bacterial metabolism exceeds the rate  
17 of O<sub>2</sub> re-supply, an OMZ will be formed, also characterized by elevated pCO<sub>2</sub> and enhanced acidification. With *high*  
18 *confidence*, OMZs are therefore a consequence of high organic loading or restricted water movement, or both (6.1.1;  
19 WGI Box 6.5, Figure 1). Most marine sediments also have OMZs due to limited penetration and exchange of dissolved  
20 O<sub>2</sub> with the bottom water. OMZs have also been detected in coastal waters downstream of regions of high inorganic  
21 nutrient or organic matter loading. Natural variation in thermocline depth can counter effects of OMZ expansion in the  
22 open sea (6.1.1., 6.3.3) by limiting oxidative demand in deepened, warmer, low O<sub>2</sub> thermocline waters (Deutsch *et al.*,  
23 2011). Therefore, OMZ expansion may not be manifested as a monotonic change, but rather be complicated by decadal  
24 climate events.  
25

#### 26 6.2.3.6. *Conclusions*

27  
28 While various physiological processes are known to respond to changes in irradiance, nutrient supply, temperature, CO<sub>2</sub>  
29 or hypoxia in microbes, the knowledge base on how these processes may be altered does not (yet) include a conceptual  
30 foundation suitable to support an integrated understanding of climate impacts on individual species and in turn on  
31 communities. The data available are patchy and the reported data trends are often in different directions, partly due to  
32 the application of different experimental protocols and/or the over-reliance on species or strains of microbes that are  
33 readily culturable and hence have been used for decades in laboratory research. *High confidence* is thus presently  
34 limited to the attribution of specific physiological responses of microorganism species, such as primary production, N<sub>2</sub>  
35 fixation, or calcification, to environmental drivers associated with climate change.  
36  
37

#### 38 6.2.4. *Macrophytes - Effects of Temperature and Ocean Acidification*

39  
40 Macrophytes (seaweeds and seagrasses) in the transition zone to coastal waters (WGII Ch. 5) cover only 0.6 % of  
41 the world's marine areas (Smith, 1981) but their production amounts to almost 10 % of total oceanic production  
42 (Charpy-Roubaud and Sournia, 1990). Their thermal growth-response curves (Figure 6-7) show a clear link between  
43 production and the local temperature regime. Temperate species with wide windows of thermal tolerance (Figure 6-  
44 2) acclimatize by shifting these windows following the seasonal temperature change (Kübler and Davison, 1995).  
45 Antarctic or tropical macroalgae are exposed to permanently low or high temperatures and have consequently  
46 specialized on limited temperature variability, paralleled by a low acclimatization potential (Pakker *et al.*, 1995;  
47 Eggert and Wiencke, 2000; Eggert *et al.*, 2006; Gómez *et al.*, 2011). In the tropics, observations indicate that  
48 seagrasses tolerate higher temperatures than seaweeds (Campbell *et al.*, 2006). As in other organisms, the molecular  
49 basis of acclimatization and its limitation in relation to the climate regime require further study.  
50

51  
52 Primary production, shoot density, reproductive output and/or below-ground biomass of seagrasses generally  
53 respond positively to elevated pCO<sub>2</sub>, indicating CO<sub>2</sub> limitation of their productivity. Such effects were identified in  
54 the laboratory and the field in the range above 720 to 1800 μatm (*high confidence*, e.g. Palacios and Zimmerman,

2007; Hall-Spencer *et al.*, 2008; Andersson *et al.*, 2011). Similarly, most non-calcifying seaweeds exhibit significantly increased production, growth and recruitment at CO<sub>2</sub> levels above 700 to 900 μatm (Kroeker *et al.*, 2010). In some macroalgae, such stimulation only occurs in combination with elevated temperature (Connell and Russell, 2010) or not at all (Porzio *et al.*, 2011). In experiments, calcifying algae show complex and species-specific responses of photosynthesis and/or carbon production to elevated CO<sub>2</sub>, but calcification is highly impacted beyond species-specific thresholds of pCO<sub>2</sub> (*medium confidence*, Anthony *et al.*, 2008; Ries *et al.*, 2009; Ragazzola *et al.*, 2012). Calcification by temperate coralline red and calcareous green algae increased with rising CO<sub>2</sub> levels up to 900 μatm and only decreased at the highest concentration applied (2850 μatm) but did not fall below control rates (Ries *et al.*, 2009). During 3 months of CO<sub>2</sub> exposure, growth of cold water *Lithothamnion glaciale* decreased progressively with rising CO<sub>2</sub> levels. Structural integrity was weakened beyond 590 μatm (Ragazzola *et al.*, 2012).

In conclusion, *confidence* is *high* that macrophytes specialize on limited temperature ranges, are sensitive to temperature extremes and that CO<sub>2</sub> stimulates primary production of some macroalgae and seagrass species. With *medium confidence*, calcifying species do not benefit and will be less competitive in a high CO<sub>2</sub> ocean.

### 6.2.5. Animal Performance and Sensitivities – Fitness and Interactions in Various Climate Zones

Climate change has the potential to affect all animal phyla, from ectotherms (like turtles, with a body temperature that fluctuates with ambient temperature) to endotherms (like mammals and seabirds which generate metabolic heat to sustain a constantly elevated body temperature) through effects on individual organisms, populations and communities or on species interactions and the food web. Existing knowledge of the principles of effect increases confidence in projections of future change (6.2.2).

#### 6.2.5.1. Temperature-Dependent Biogeography and Species Interactions

The distribution, abundance and population dynamics of marine fishes and invertebrates correlate with climate change and climate variability monitored by hydro-climatic indices such as AMO or NAO (6.1.2). Ecosystem shifts attributed to climate change (Hoegh-Guldberg and Bruno, 2010) have mostly been related to temperature. Although temperature means are still most commonly used in marine attribution studies, temperature extremes rather than means are most often mediators of effects (Easterling *et al.*, 2000; Grebmeier *et al.*, 2006; Pörtner and Knust, 2007; Wethey *et al.*, 2011; Wernberg *et al.*, 2013; Figure 6-7; 6.2.2). During heat exposure near biogeographical or equivalent limits (including the high intertidal or warming surface waters), reductions in growth, activity and abundance of fish and invertebrate populations set in with even small (<0.5°C) shifts in ambient temperature extremes (Takasuka and Aoki, 2006; Pörtner and Knust, 2007; Farrell, 2009; Nilsson *et al.*, 2009; Neuheimer *et al.*, 2011). Local extinction events follow due to mortality or behavioral avoidance of unfavorable thermal environments (Breau *et al.*, 2011). Shifted biogeographies follow clines from high to low temperature, along latitudes, an equivalent lateral gradient (Perry *et al.*, 2005) or even a vertical gradient to deeper waters (Dulvy *et al.*, 2008; Graham and Harrod, 2009, Figure 6-7).

In marine animals, the widths of thermal windows roughly match ambient temperature variability (Figure 6-2) according to climate regime and seasonality (Sunday *et al.*, 2012). A comparison of fishes across latitudes suggests that high latitude polar species have narrow windows (stenotherms), species at temperate mid latitudes have the widest windows (eurytherms) and ranges are intermediate at tropical latitudes (Pörtner and Peck, 2010). Higher variability in atmospheric and ocean temperatures characterizes the Northern versus the Southern hemisphere (Jones *et al.*, 1999, Figure 6-2), resulting in wider temperature ranges in Northern invertebrates and fishes and making them less vulnerable to warming than Southern ones, especially at sub-polar latitudes.

Wide thermal windows are often associated with higher energetic costs, reflected in high resting metabolic rates, as seen in sub-Arctic (Pörtner, 2006), small or highly mobile species (Pörtner, 2002b). Conversely, polar species with narrow thermal windows have low levels of energy demand. Variability in thermal windows between coexisting species is even found among Antarctic stenotherms (Peck *et al.*, 2009) and has implications for their relative climate sensitivity, their potential interactions (Milazzo *et al.*, 2013) and community composition. Such principles (6.2.2)

1 may underlie “regime shifts“ between coexisting species (Pörtner, 2012; Table 6-7). Critical mismatches between  
2 predator and prey organisms may cause abundance losses or local extinctions (Figure 6-7D; Beaugrand, 2009).

3  
4 In the lifecycle of species, early life stages or adult spawners may be more sensitive to warming because of their  
5 narrower thermal windows, e.g. on the cold side for winter spawning Atlantic cod (Table 6-7). For bigeye, bluefin or  
6 skipjack tuna, effects during early life stages are less clear, their thermal window is also narrow, but at high  
7 temperatures. If adults spawning at high temperature need to prevent overheating, a compensatory shift in location  
8 to cooler (deeper) waters may occur (Lehodey *et al.*, 2011). Indirect effects of warming, such as the changing  
9 composition and biomass of food, depend on ocean stratification and productivity, or expanding OMZs (6.3.2.-3).

10  
11 [INSERT TABLE 6-7 HERE

12 Table 6-7: Examples illustrating species vulnerabilities and underlying mechanisms to changing temperature,  
13 hypoxia, ocean acidification (OA).]

14  
15 Local adaptation may be strong in organisms living in heterogeneous environments like the intertidal (Kelly *et al.*,  
16 2012), causing functional differentiation. Functional and genetic differentiation into populations supports the wide  
17 biogeographical ranges of species like Atlantic cod and its ongoing invasion of Arctic waters (Pörtner *et al.*, 2008).  
18 Acclimatization capacity is small in high polar, e.g. Antarctic species (Peck *et al.*, 2010). In general, species at their  
19 warm or cold distribution limits have exploited their acclimatization capacity. Tropical reef fishes undergo rapid  
20 warm acclimation across generations (Donelson *et al.*, 2012); again, mechanisms and capacities are poorly known.

#### 21 22 23 6.2.5.2. Hypoxia Effects

24  
25 Animal life in low oxygen conditions (hypoxia) requires adaptations leading to a reduction in O<sub>2</sub> and energy demand,  
26 and the improved ability to efficiently extract O<sub>2</sub> from the water and transport it to tissues. This lowers the minimum  
27 oxygen content in the water that is needed to sustain life. This critical O<sub>2</sub> threshold ( $P_c$ , 6.2.2) varies with life stage,  
28 body size, temperature, consumed food, O<sub>2</sub> demand and is influenced by other environmental stressors (Pörtner,  
29 2002b; Ekau *et al.*, 2010; Seibel, 2011). On average, large, more active animals have high O<sub>2</sub> demands, for example  
30 fishes, crustaceans and muscular squids, associated with high  $P_c$  thresholds and are, therefore, sensitive to permanent  
31 hypoxia. However, even in high activity animal groups some specialists such as Humboldt squid or bigeye tuna have  
32 adapted to live temporarily in hypoxic environments (Childress and Seibel, 1998; Richards *et al.*, 2009; Seibel,  
33 2011). Time-limited tolerance is sustained by the depression of energy demand, for example during periods of  
34 metabolic arrest (e.g. developmental arrest or diapause of copepods; Auel *et al.*, 2005).

35  
36 Hypoxia reduces tolerance to high temperature extremes, because oxygen demand and  $P_c$  rise with increasing  
37 temperature, reflecting increasing difficulty for animals to get enough oxygen and fuel their activities. This may  
38 occur fastest in warm oceans, where metabolic rates are higher and animals live closer to upper thermal limits  
39 (Pörtner, 2010). Conversely, high oxygen availability alleviates thermal stress (Mark *et al.*, 2002; Pörtner *et al.*,  
40 2006) and acclimation to hypoxia increases thermal tolerance (Burleson and Silva, 2011), for example by enhancing  
41 blood pigment content or reducing energy demand.

42  
43 Permanent life in the OMZ relies on energy demand being covered exclusively by aerobic metabolism. This is  
44 supported by cold temperature which causes energy demand to be low and, thereby, supports  $P_c$  thresholds to remain  
45 below ambient O<sub>2</sub> levels. Finally, low O<sub>2</sub> levels support a high abundance of meiofauna (very small fauna, <1mm),  
46 because their O<sub>2</sub> extraction from the water is facilitated by the combination of reduced energy demand and small  
47 body size (Yang *et al.*, 1992; Vetter *et al.*, 1994; Childress and Seibel, 1998; Pörtner, 2002b; Levin *et al.*, 2009).  
48 Moreover, food is abundant and predation by larger organisms reduced (Levin, 2003). Under extreme hypoxia  
49 (suboxia) only specialists can survive, resulting in a loss of biodiversity (Vaquer-Sunyer and Duarte, 2008). Once  
50 approaching anoxia, the centres of pelagic OMZs and benthic dead zones exclude animal life (Levin, 2003).  
51 Calcifiers, due to the lowering of metabolic rates at elevated  $p\text{CO}_2$  are marginalized in OMZs (Levin, 2003).

6.2.5.3. *Effects of CO<sub>2</sub>-induced Ocean Acidification*

The responses of invertebrates and fish to CO<sub>2</sub> imply sometimes positive but mostly negative effects on fitness with variable sensitivities between species and life stages within and across phyla. Present findings indicate a key role for extracellular pH in modulating the responses of various processes to elevated CO<sub>2</sub> (Figure 6-10A). The effects of a lowered pH (acidosis) on processes in organs like muscle or liver may explain when whole organism energy demand falls (Pörtner *et al.*, 1998; Michaelidis *et al.*, 2005; Langenbuch *et al.*, 2006; Pörtner, 2008; Liu and He, 2012), probably paralleled by reduced rates of ion exchange, protein synthesis, growth and feeding (Table 6-7).

The acidosis can be fully or partially compensated for and animal performance maintained by the stimulation of acid-base regulation and associated ion exchange (Figure 6-10A). Compensation, however, may cause increased energy demand and metabolic rates. Costs may increase for ion exchange or for calcification or growth. In fact, at mildly elevated CO<sub>2</sub>-levels in rock oysters (Parker *et al.*, 2011) or in krill (Saba *et al.*, 2012) energy turnover and ingestion rate (krill) increased, indicating significant capacity to resist the CO<sub>2</sub>-induced depression of performance. Stimulation of growth induced by CO<sub>2</sub> has also been reported (cf. Gooding *et al.*, 2009; Munday *et al.*, 2009b; Dupont *et al.*, 2010) and might involve not only sufficient compensation but also enhanced energy efficiency under CO<sub>2</sub>. Full exploitation of this ability depends on the availability and quality of food which in turn may support fitness and stress resistance (Gooding *et al.*, 2009, Melzner *et al.*, 2011). A decrease in food quality of a diatom led to slower growth and reproduction of the copepod *Acartia tonsa* (Rossoll *et al.*, 2012).

Sensitivity to CO<sub>2</sub> then relates to the capacity of acid-base regulation (Figure 6-10A). Such capacity can be upregulated during acclimatization, indicated by enhanced gene expression of ion exchange proteins as seen in echinoderm larvae (O'Donnell *et al.*, 2010; Martin *et al.*, 2011), or in fishes (Deigweiher *et al.*, 2008; Tseng *et al.*, 2013). In general, such capacity is higher in more active marine animals with high metabolic energy turnover, among fishes, cephalopods and also copepods, coastal crabs when compared to sessile, more inactive species (Table 6-7), Pörtner *et al.*, 2005, 2011; Ishimatsu *et al.*, 2008; Melzner *et al.*, 2009; Ishimatsu and Dissanayake, 2010). The capacities of acclimatization and adaptation processes, as well as their limits in shifting tolerances remain to be explored.

[INSERT FIGURE 6-10 HERE

Figure 6-10: Top: Responses of a schematized marine animal (blue line) to ocean acidification (OA). Effects are mediated via diffusive entry of accumulating CO<sub>2</sub> (dark green, black arrows) into body compartments, resulting in a drop in compartmental pH (highlighted in red) and its effects (red dashed arrows) on various processes (light blue) as well as calcium carbonate saturation state ( $\Omega$ ) at calcification sites (after Pörtner, 2008). Variable sensitivity depends on the degree of pH decline and compensation, depending on the capacity of transmembrane ion transport. Bottom: % fraction of studied scleractinian coral, echinoderm, molluscan, crustacean and fish species affected negatively, positively or not at all by various levels of ambient CO<sub>2</sub>. Effects considered include those on life stages and processes reflecting physiological performance (O<sub>2</sub> consumption, aerobic scope, behaviours, scope for behaviours, calcification, growth, immune response, acid-base balance, gene expression, fertilization, sperm motility, developmental time, production of viable offspring, morphology). As not all life stages, parameters and *p*CO<sub>2</sub> ranges were covered in all species two assumptions partially compensate for missing data: 1) Negative effects at low *p*CO<sub>2</sub> will remain negative at high *p*CO<sub>2</sub>, 2) A positive or neutral outcome at both low and high *p*CO<sub>2</sub> will be the same at intermediate *p*CO<sub>2</sub>. As responses reported for each species vary for each CO<sub>2</sub> range, variable species numbers result (on top of columns). The total number of species studied for a given group is represented as the number above the control column. Horizontal bars above columns represent frequency distributions significantly different from controls (from Wittmann and Pörtner, *subm.*)]

In some cases, species might not be able to compensate despite a rise in whole organism metabolic cost. Possibly, extracellular acidosis persists and/or imbalances in energy budget result; e.g. some tissues like epithelia or calcification compartments may display enhanced costs, exceeding the downregulation of metabolism in others, e.g. muscle or liver. Enhanced calcification can then occur at the expense of somatic growth (Wood *et al.*, 2008; Beniash *et al.*, 2010; Thomsen and Melzner, 2010; Parker *et al.*, 2011). It was recently discovered that elevated CO<sub>2</sub> can cause behavioral disturbances in larval and juvenile coral reef fishes, while growth was reportedly undisturbed or even stimulated (Munday *et al.*, 2009b, 2011b). The behavioral disturbances would make fishes as sensitive as the

1 other animal phyla (Figure 6-10B; Munday *et al.*, 2010; Ferrari *et al.*, 2011; Devine *et al.*, 2012; Domenici *et al.*,  
2 2012). The neural sensitivity to moderate CO<sub>2</sub> increases seen in tropical reef fishes (Nilsson *et al.*, 2012) warrants  
3 study of its long-term persistence and in species from other climate zones before general conclusions can be drawn.  
4

5 Changes in calcification rates seen in experiments on animals vary largely but meta-analyses show a decrease to be  
6 the most uniform response (Box CC-OA). Reduced calcification and weakened calcified structures were seen in  
7 corals (see below, Box CC-CR), echinoderms, molluscs and, possibly, crustaceans (Kurihara and Shirayama, 2004;  
8 Arnold *et al.*, 2009; Comeau *et al.*, 2009; Lischka *et al.*, 2011). Some species enhanced calcification above control  
9 rates in the range of *p*CO<sub>2</sub> from 600 to 900  $\mu$ atm (Ries *et al.*, 2009). Enhanced calcification in juvenile cuttlefish  
10 (cephalopods) and fishes (Gutowska *et al.*, 2008; Checkley Jr *et al.*, 2009; Munday *et al.*, 2011a) yielded stronger  
11 cuttlebones or otoliths. The role of enhanced calcification for fitness remains unclear.  
12

13 Studies analyzing animal sensitivities to OA during their whole life cycle or during critical transition phases (e.g.  
14 fertilization, gastrulation, egg hatching, metamorphosis, moulting) are scarce (Table 6-7). In sensitive species from  
15 various phyla, early life stages appear most vulnerable. With delayed development, extended predator exposure of  
16 larvae may lead to enhanced mortalities. Effects on one life stage may carry over to the next one. Moulting success  
17 into the final larval stage was reduced in a crab (Walther *et al.*, 2010). In a sea urchin, negative impact was found to  
18 accumulate from larvae to juveniles and during 4 months acclimation from adults to larvae. This latter impact was,  
19 however, compensated for during extended acclimation of females for 16 months (Dupont *et al.*, 2012), emphasizing  
20 the need for long-term acclimation studies to realistic scenarios. In an oyster species, however, enhanced resistance  
21 was carried over to offspring when parents were pre-exposed to elevated CO<sub>2</sub> levels (Parker *et al.*, 2012). It remains  
22 to be explored whether and to what extent animal species undergo evolutionary adaptation to progressive ocean  
23 acidification over generations. While this process is constrained by long generation times, it is facilitated by high  
24 phenotypic variability among larvae (Parker *et al.*, 2011, 2012; Sunday *et al.*, 2011). This may also explain the  
25 selective mortality seen in Atlantic cod larvae under elevated CO<sub>2</sub> (Frommel *et al.*, 2012).  
26

27 A meta-analysis of responses to CO<sub>2</sub> showed species- and taxon-specific sensitivity distributions in metazoa (Figure  
28 6-10B), with various processes affected (Table 6-7; Box CC-OA). Echinoderms, the molluscan bivalves and  
29 gastropods as well as corals begin to respond negatively at lower CO<sub>2</sub> levels than crustaceans or cephalopods  
30 (Figure 6-10B). This sensitivity pattern resembles observations for the Permian mass extinction (Knoll *et al.*, 2007;  
31 Knoll and Fischer, 2011). The picture for fishes is less clear as the present findings of high sensitivity are not met by  
32 similar observations in the fossil record. Evolutionary adaptation may thus eliminate or minimize reported effects.  
33

34 In general, effects of ocean warming, acidification and hypoxia may operate through interrelated physiological  
35 mechanisms (Pörtner, 2012). Such knowledge helps to reconcile apparently contrasting findings. For example,  
36 warming below the thermal optimum stimulates physiological processes beneficial for resistance to OA;  
37 compensation of CO<sub>2</sub> induced disturbances of growth and calcification has in fact been observed (Brennand *et al.*,  
38 2010; Findlay *et al.*, 2010; Walther *et al.*, 2011). Warming to above optimum temperatures, however, exacerbates  
39 sensitivity to CO<sub>2</sub> and conversely, CO<sub>2</sub> enhances heat sensitivity in crustaceans (Walther *et al.*, 2009; Findlay *et al.*,  
40 2010), coral reef fishes (Munday *et al.*, 2009a) and corals (via CO<sub>2</sub>-enhanced bleaching; Anthony *et al.*, 2008; 6.2.2.,  
41 Figure 6-7), causing a narrowing of the thermal niche (Walther *et al.*, 2009; Figure 6-7; 6.3.5).  
42

43 The climate zone may thus shape CO<sub>2</sub> sensitivity due to differences in temperature, ocean chemistry and organism  
44 physiology. Elevated energy turnover in Northern hemisphere ectotherms (see above) may improve resistance,  
45 associated with a higher capacity in acid-base regulation. In contrast, low energy expenditure in Southern, deep sea  
46 and high polar, e.g. Antarctic species, may cause enhanced sensitivity (e.g. crustaceans, Pane and Barry, 2007).  
47 Reported patterns of acid-base regulation in Antarctic fishes under OA are unusual and their influences on sensitivity  
48 unclear (Strobel *et al.*, 2012). Polar calcifiers are exposed to higher CO<sub>2</sub> solubility and lower carbonate saturation  
49 levels, possibly exacerbating sensitivity (Orr *et al.*, 2005). Tropical species may again be specialized and more  
50 sensitive than species from temperate regions (Pörtner *et al.*, 2011). This rough differentiation is complicated by  
51 local adaptation from within species genetic variability. At present, it is unclear if evolutionary adaptation to  
52 elevated CO<sub>2</sub> levels has occurred in polar waters, OMZs or marine sediments, possibly with reduced reliance on the  
53 strength of calcified structures (Clark *et al.*, 2009; Walther *et al.*, 2011; Maas *et al.*, 2012).  
54

#### 6.2.5.4. Sensitivities of Warm and Cold Water Reef-building Corals

Tropical corals differ from most other animals by forming an endosymbiosis with dinoflagellates of the genus *Symbiodinium*, which enable their hosts to build and sustain carbonate reefs and their functions (Box CC-CR). *Symbiodinium* provides the host with organic carbon from photosynthesis (Trench, 1979; Pernice *et al.*, 2012) and is provided with inorganic nutrients which are in short supply in clear tropical waters (Muscatine and Porter, 1977; Muscatine and D'elia, 1978). Unusual changes in light or salinity and small changes in temperature correlate with 'bleaching', the loss of symbionts and tissue color, possibly caused by Reactive O<sub>2</sub> Species (ROS). Damage to the symbionts involves disturbed excitation processing within the light harvesting centers of photosynthesis (Glynn and D'croz, 1990; Hoegh-Guldberg and Smith, 1989) and ROS release, also affecting CO<sub>2</sub> fixation by Rubisco (Ribulose Biphosphate carboxylase, Jones *et al.*, 1998) and/or photosystem II (PSII) functioning (Warner, 1999). Mass bleaching is correlated with small temperature anomalies (+1-2 °C of the long-term summer maximum, satellite observations), causing mortalities (Goreau and Hayes, 1994; Strong *et al.*, 1997, 2011) and an observed average decrease in coral abundance by 1-2 % per year (Carpenter *et al.*, 2008; Box CC-CR). It is debated whether corals adapt to warming (Box CC-CR), by considering shifting heat tolerances across coral genera (Hoegh-Guldberg and Salvat, 1995; Loya *et al.*, 2001), the exchange of genetic clades of *Symbiodinium* with more tolerant varieties (Baker, 2001, 2004; Jones *et al.*, 2008; Ulstrup and Van Oppen, 2003), as well as acclimatization phenomena (Howells *et al.*, 2012). It remains unexplored whether such mechanisms can sustain reef formation.

OA causes genera-specific reductions in calcification (Kleypas *et al.*, 1999, Hoegh-Guldberg *et al.*, 2011; Kleypas and Langdon, 2006; Langdon and Atkinson, 2005; Leclercq *et al.*, 2002). Coral communities around natural CO<sub>2</sub> seeps have lower growth, calcification and biodiversity (Manzello *et al.*, 2008; Fabricius *et al.*, 2011) and display a shift from net accretion to net erosion, depending on ambient CO<sub>2</sub> levels (Box CC-CR). Nutrient availability to symbionts may sustain calcification. Females may sacrifice calcification more than males due to energetic tradeoffs with reproduction (Holcomb *et al.*, 2010, 2012). Heterotrophic feeding supporting resilience (Edmunds, 2011) shows the energy dependence of coral calcification and acid-base regulation (Figure 6-10).

Temperature extremes acting synergistically with CO<sub>2</sub> reduce calcification and increase sensitivity to bleaching (Anthony *et al.*, 2008; 6.3.5). Combined warming and OA following B2 and A1FI AR4 scenarios in mesocosms caused losses of symbionts and corals, and a nocturnal decalcification of the reef community in summer (Dove *et al.*, subm). Wide changes occur in gene expression including ones involved in carbonate deposition and skeleton formation (Kaniewska *et al.*, 2012). Mechanisms of temperature and OA impacts clearly require further study.

Studies of the climate sensitivity of cold water corals are scarce. Findings that *Lophelia pertusa* respond strongly to 3°C warming, with a three-fold increase in metabolic rate (Dodds *et al.*, 2007) indicate that these have narrow thermal windows (cf. Pörtner, 2006). Three studies provided proof for resilience of *L. pertusa* to ocean acidification. In short-term ship-board incubations and with pH reductions of between 0.15 and 0.3 units, (Maier *et al.*, 2009) found calcification rates reduced by 30-56 %, especially in young, fast growing polyps. However, not only was net calcification maintained at water aragonite saturation <1, but acclimation to enhanced pCO<sub>2</sub> equivalent to pH reductions by 0.1 units led to calcification rates being maintained over six months (Form and Riebesell, 2012), likely due to upregulation of pH and carbonate saturation at calcification sites (McCulloch *et al.*, 2012). The role of the aragonite saturation horizon in defining the distribution of cold water corals is thus not clear (Guinotte *et al.*, 2006).

#### 6.2.5.5. Sensitivities of Marine Reptiles, Mammals, and Birds to Climate Change

Long-term data sets indicate that some species of seabirds, marine mammals and sea turtles are responding to the anomalous ocean climate of the 20th century (Hughes, 2000). The reptiles, being ectotherms, are more responsive to temperature effects than seabirds and marine mammals (6.2.2). There is insufficient information to assess the risks for sea snakes or crocodiles. For turtles, poleward distribution shifts consistent with recent warming have been recorded in almost all marine groups. Decadal scale climate fluctuations affect their recruitment success and nesting abundance (Van Houtan and Halley, 2011), warming and abundance being inversely correlated in various species and regions (Chaloupka *et al.*, 2008; Mazaris *et al.*, 2009 b; Balazs and Chaloupka, 2004; Saba *et al.*, 2007;

1 Broderick *et al.*, 2001). Extreme weather causes nest flooding, considerably reducing hatching success (Van Houtan  
2 and Bass, 2007). Those capable of changing nesting sites (Fish and Drews, 2009; Hawkes *et al.*, 2009) will be less  
3 impacted than those with high fidelity to nesting and foraging sites (Cuevas *et al.*, 2008). During continued warming,  
4 modulated by changing rainfall (Santidrián Tomillo *et al.*, 2012), turtle sex ratios may be skewed towards output of  
5 females, combined with higher egg and hatchling mortality (Fuentes *et al.*, 2009; Saba *et al.*, 2012), earlier onset of  
6 nesting (Pike *et al.*, 2006; Weishampel *et al.*, 2004; Mazaris *et al.*, 2008), decreasing nesting populations  
7 (Chaloupka *et al.*, 2008) and shifts in dietary breadths (Hawkes *et al.*, 2009), leading to projected recruitment  
8 declines for, e.g. the leatherback turtles (Saba *et al.*, 2012). Vulnerability due to shifting sex ratio alone remains  
9 unclear as nesting beaches have persisted with low production of male hatchlings over decades or longer (Broderick  
10 *et al.*, 2000; Godfrey *et al.*, 1999; Hays *et al.*, 2003; Marcovaldi *et al.*, 1997; Poloczanska *et al.*, 2009). The absence  
11 of sea turtles in certain regions may, however, be best explained by the temporal unavailability of food resources or  
12 strong thermoclines restricting their bottom foraging abilities (Braun-McNeill *et al.*, 2008; Gardner *et al.*, 2008).  
13

14 Seabird range modifications probably caused by climate change were recorded in polar areas and the temperate zone  
15 of the North Atlantic (Grémillet and Boulinier, 2009). Northern-temperate species have shifted their ranges to higher  
16 latitudes (Robinson *et al.*, 2005; La Sorte and Jetz, 2010). Southward range expansion or population growth are  
17 reported in the southern hemisphere, (e.g. Dunlop 2001; Bunce *et al.*, 2002). Some species like the king penguin  
18 follow shifting foraging zones (Péron *et al.*, 2012), others are affected by changing habitat structure like sea ice (e.g.  
19 the emperor penguin, Jenouvrier *et al.*, 2012). Trans-hemispheric migratory seabirds such as the sooty shearwater  
20 *Puffinus griseus*, which spend the austral winter off the coast of California, probably shifted towards the central,  
21 equatorial Pacific waters, where increasing SSTs may have enhanced primary productivity and prey availability  
22 (Hyrenbach and Veit, 2003). Warming causes many bird species to breed earlier (Sydeman and Bograd, 2009).  
23 Extant high-latitude, cool-water species experience extended breeding seasons (Chambers *et al.*, 2005, 2011).  
24 Nevertheless, there is often no clear agreement (Heath *et al.*, 2009) whether those changes solely reflect ocean  
25 warming or a combination of human-induced climate change and natural variations or other synergistic factors like  
26 fishing pressure on seabirds' prey species, sea level rise and pollution (Heath *et al.*, 2009; Galbraith *et al.*, 2005;  
27 Votier *et al.*, 2005). Most of the changes in range shifts and seasonal activity involve shifts in trophic relationships.  
28 Seabirds with narrow geographic domains and limited phenotypic plasticity are expected to be more susceptible to  
29 climate change (Chambers *et al.*, 2005; Grémillet and Boulinier, 2009); even leading to the local extinction of  
30 populations (e.g. the Galápagos penguin *Spheniscus mendiculus*, Vargas *et al.*, 2007; and the marbled murrelet  
31 *Brachyramphus marmoratus*, Becker *et al.*, 2007).  
32

33 Predator-prey dynamics or impacts on specific habitats also shape the effects of climate change on the distribution,  
34 phenology and migration timing of marine mammals (Calambokidis *et al.*, 2009; Salvadeo *et al.*, 2011). Some  
35 marine mammals shift their distribution poleward to follow the movement of their prey (Simmonds and Isaac, 2007).  
36 There is *medium evidence* and *agreement* suggesting that expected patterns may already be occurring, in case of  
37 dolphin, porpoise and whale species showing a northward shift in distribution (Salvadeo *et al.*, 2010; MacLeod *et al.*,  
38 2005; Springer *et al.*, 1999; Calambokidis *et al.*, 2009; Moore and Barlow, 2011). As in birds, vulnerability is high  
39 for marine mammals with narrow geographic ranges and high habitat dependence. Examples are the critically  
40 endangered vaquita (*Phocoena sinus*) endemic to the Northern Gulf of California, which cannot move north because  
41 of the land barrier; or the polar bear (*Ursus maritimus*, Laidre *et al.*, 2008; Rode *et al.*, 2010, 2012) and the walrus  
42 (*Odobenus rosmarus*) that depend on sea ice as a platform for hunting, resting and giving birth. For polar bears,  
43 access to prey such as ringed seals has been disrupted by the later formation and earlier breakup of sea ice in the  
44 eastern Canadian Arctic. Seasonal migrants and ice-associated species in the Arctic (fin whale; minke whale,  
45 *Balaenoptera acutorostrata*; gray whale; killer whale, *Orcinus orca*, humpback whale, *Balaenoptera novaeangliae*;  
46 and bowhead whale, *Balaena mysticetus*) may benefit from the net loss of sea ice, due to better access to a pelagic-  
47 dominated ecosystem (Moore and Huntington, 2008).  
48  
49

#### 50 6.2.5.6. Conclusions

51  
52 Physiological knowledge indicates with *high confidence* that animals specialize on restricted temperature and  
53 predicts how the species-specific capacity for performance and associated energy turnover shape sensitivity to  
54 climate induced ocean warming, acidification and hypoxia, thereby supporting attribution of effects to climate

1 change. Increased food availability and sustained feeding capacity improve resilience (high confidence). Extreme  
2 temperatures surpassing the fringes of the thermal envelope cause local abundance losses, extinction and shifts in  
3 temperature dependent distribution ranges (*high confidence*). These trends are exacerbated by the growing influence  
4 of OA and hypoxia, leading to mechanism based projections of faster range contractions than with warming alone  
5 (*medium confidence*), however, quantitative conclusions have *low confidence*. The synergistic effects of stressors  
6 cause relative changes in the performance of interacting species and lead to shifts in species interactions and food  
7 webs (*limited evidence, medium agreement*). High sensitivities to OA are associated with low metabolic rates and  
8 functional capacities of marine animal species. Calcification rates in sensitive invertebrate groups including corals,  
9 echinoderms and molluscs decrease under OA, especially if combined with temperature extremes (*high confidence*).  
10 Polar species sensitive to warming will be marginalized, with no possibility for that fauna to escape to colder regions  
11 (*high confidence*), however, formal loss of a polar species has not been recorded yet. Some tropical species such as  
12 corals or ecosystems such as coral reefs exist close to their upper thermal limits. *Confidence is low* for direct  
13 attribution of changes in life history and population dynamics of marine mammals, birds and turtles to climate  
14 drivers. Conversely, *confidence is high* that climate effects on reptiles, birds, and mammals are mostly mediated  
15 through climate-dependent changes in habitat structure and food availability.  
16  
17

### 18 **6.3. Trends in Biological Field Observations: Attribution to Climate Change?**

19

20 Mechanistic knowledge (6.2) and long-term observations (6.1.2.-3) support attribution to climate change of impacts  
21 including: (i) changes in abundance and overall biomass, (ii) loss of habitat, (iii) changes in community composition  
22 and species richness, (iv) changes in species biogeographical ranges, (v) alterations to phenology and the frequency  
23 of events like exposures to extreme temperatures, (vi) changes in connectivity among populations and habitats (e.g.  
24 Carson *et al.*, 2010) and (vii) propensity for change, including frequency and severity of waterborne diseases. For  
25 warming and hypoxia, effects are accelerated by exposures of organisms and ecosystems to shifting seasonal or even  
26 diurnal extremes and their frequency (*medium evidence and agreement*) (e.g. Pörtner and Knust, 2007; Diaz and  
27 Rosenberg, 2008). This may also apply to effects of anthropogenic OA (*low evidence and agreement*), as indicated  
28 by the detrimental effects of upwelling high CO<sub>2</sub> waters on oyster cultures in the Northeast-Pacific (Barton *et al.*,  
29 2012). This section analyzes how physical and chemical forces (6.1.1) shape biological responses in the field, as a  
30 result of their physiology (6.2). Modeling approaches and the resulting global projections are discussed under 6.5.  
31  
32

#### 33 **6.3.1. Contrasting Observations and Projections on Primary Production**

34

35 Observations indicate significant alterations of net primary production (NPP) in the ocean when environmental  
36 controls are altered due to natural perturbations, shifts in ocean currents, volcanic eruptions and enhanced iron  
37 supply, as in high-nitrate low-chlorophyll (HNLC) waters of the NE Pacific (Hamme *et al.*, 2010). Climate  
38 variability can drive pronounced changes in primary productivity (Chavez *et al.*, 2011), such as during the El Niño  
39 to La Niña transition in Equatorial Pacific, when nutrient and trace element supply are enhanced (Chavez *et al.*,  
40 1999). As outlined in 6.1.3. and 6.2.3., the limited temporal extent of the satellite datasets, and the contrasting  
41 evidence from satellite and field based time series data in low latitude waters lead to *medium confidence* that there  
42 has been a small but significant increase in global NPP over the last two decades, but this increase may be linked  
43 more closely to shifts in environmental variability than to climate change. At high latitudes, there is *medium*  
44 *confidence* based on *limited evidence* and *medium agreement* from satellite images and modeling studies of an  
45 observed trend of higher rates of NPP (6.2.3).  
46  
47

#### 48 **6.3.2. Temperature-Mediated System Changes**

49

50 Temperature effects on ecosystems are built on organismal responses, direct or indirect via competing species or the  
51 foodweb (6.2.2) or via additional changes in the physical environment. Direct organismal responses include changes  
52 in distribution, abundance, phenology and body size, which are related to physiological responses that affect  
53 species' performances in growth and reproduction (6.2.2.-5). Marine ecosystems are also indirectly affected by  
54 temperature through changes in stratification, sea-ice extent and interactions with other drivers like OA and hypoxia



(6.3.3). Species responses to temperature depend on location, the respective climate regime and, potentially, local adaptation (6.2.2). Geographical shifts of marine species from similar locations vary (Genner *et al.*, 2004; Perry *et al.*, 2005; Simpson *et al.*, 2011b) emphasizing that thermal window widths and associated thermal sensitivities are species-specific, related to mode of life, phylogeny and associated metabolic capacities (6.2.5). Differences between species-level changes affect community and ecosystem responses to temperature-mediated effects.

#### 6.3.2.1. Species Abundance, Biogeography, and Diversity

There is *high confidence* that recent changes in abundance and distribution of marine species and the associated shifts in biomes and diversity patterns are resulting, at least partly, from temperature-mediated biological responses (Table 6-8). In pelagic systems (Box 6-1), plankton abundance is related to water temperature (6.3.1, Ch. 30). For example, data from the Continuous Plankton Recorder (6.1.3) in the Northeast Atlantic from 1960 to 1995 show that warmer temperature enhances phytoplankton growth (Edwards *et al.*, 2001), and that plankton distribution in the North Atlantic shifted poleward at a mean rate of hundreds of km per decade since the 1950s (Beaugrand *et al.*, 2009; Beaugrand *et al.*, 2002; Bonnet *et al.*, 2005; Lindley and Daykin, 2005; Richardson *et al.*, 2006; Figure 6-11, Box 6-1). Coccolithophore blooms (*E. huxleyi*) were observed for the first time in the Bering Sea during the period 1997-2000, probably in response to a 4°C warming cue, combined with a shallower mixed layer depth, higher light levels and low zooplankton grazing (Merico *et al.*, 2004). Warming may also have caused the southward movement of coccolithophores in the Southern Ocean in the 2000s (Cubillos *et al.*, 2007).

[INSERT TABLE 6-8 HERE

Table 6-8: Examples of observed biological responses resulting from temperature and temperature-mediated changes in the ocean.].

Similarly, the distribution of pelagic and demersal fishes and macroinvertebrates has shifted poleward at tens to hundreds of km per decade during warming since the 1970s, although the range shifts have not been uniform across taxa or ocean regions (Johns *et al.*, 2001; Johns *et al.*, 2003; Mackas and Beaugrand, 2010; McGinty *et al.*, 2011). In the Northeast Pacific, the center of distribution of forty fishes and invertebrates shifted north by an average of  $34 \pm 56$  km since the early 1980s (Mueter and Litzow, 2008; WGII Ch. 28). A general increase in the frequency of southern species moving northward occurred with El Niño associated warming events in the late 50s, early 80s and late 90s and, with a general interdecadal climatic regime shift in the California Current, beginning in the late 70s (McGowan *et al.*, 1998). In the North Sea, marine species have been moving polewards by 22 km decade<sup>-1</sup> and to deeper water by 3.6 m decade<sup>-1</sup> in relation to warming from the 1970s to 2000s (Perry *et al.*, 2005; Dulvy *et al.*, 2008). A global meta-analysis including 311 marine species from non-single species studies estimated an average poleward shift of 8.9 km decade<sup>-1</sup> (Przeslawski *et al.*, 2012). These distribution changes are mostly attributed to temperature change, but may be influenced by other factors such as sea-ice extent, nutrient enrichment and overfishing. For comparison, average terrestrial species distribution shifts ranges from 6.1 km per decade (Parmesan and Yohe, 2003) to 16.9 km per decade (Chen *et al.*, 2011), with a high diversity of range shifts among species. Shifts to cooler depths in marine environments are the equivalent of altitudinal shifts in terrestrial environments (Dulvy *et al.*, 2008; Burrows *et al.*, 2011). Poleward distribution shifts resulted in increased species richness in high latitude regions (Hiddink *et al.*, 2008) and in changing community structure (Simpson *et al.*, 2011), causing polar and temperate ecosystems to become more temperate and subtropical, respectively (Philippart *et al.*, 2011). In semi-enclosed seas such as the Mediterranean geographical barriers constrain range shifts and may cause a loss of endemic species (Ben Rais Lasram *et al.*, 2010), with associated niches filled by alien species, either from nearby or artificially introduced (Philippart *et al.*, 2011).

[INSERT FIGURE 6-11 HERE

Figure 6-11: **A.** Long-term changes in the ecosystem state based on 5 biological parameters (phytoplankton colour index, mean size of calanoids, mean calanoid diversity, an index of change in plankton composition and cod recruitment). The orange line denotes the mean ecosystem state for the period prior and after the abrupt ecosystem shift. **B.** Long-term changes in the multiscale temporal local variance of the ecosystem state (in red). High values indicate pronounced year-to-year changes in the ecosystem state. The light gray band shows the unstable period (1980-1989). **C-D.** Observed mean annual sea surface temperature in the North Sea during 1960-1981 (**C**) and 1988-

1 2005 (D). The location of the critical thermal boundary (9-10°C) is indicated by '+'. E. Long-term changes in the  
2 mean number of warm-temperate pseudo-oceanic species from 1958 to 2005. F. Long-term changes in the mean  
3 number of temperate pseudo-oceanic species from 1958 to 2005. The period 1958-1981 was a period of relative  
4 stability and the period 1982-1999 was a period of rapid northward shifts, indicating that the abrupt ecosystem shift  
5 observed in the North Sea was part of a large-scale response of the zooplankton biodiversity to warming  
6 temperatures (see A-D). Average values are below 1 because they are annual averages. Note that the colour bar is  
7 10-fold inferior for warm-temperate pseudo-oceanic species because these species are less frequently observed than  
8 their temperate counterparts. From Beaugrand *et al.* (2008) and Beaugrand *et al.* (2009).]

9  
10 Field observations show changes in abundance, distribution and diversity of ocean benthos in response to climate  
11 change, especially in intertidal organisms and coral reefs (WGII Ch. 5, *robust evidence, high agreement*) but also in  
12 other benthos (*medium confidence*), shaped by exposures to temperature extremes (WGII Ch. 5; cf. Figure 6-7).  
13 Phenomena in sedentary organisms and benthic macroalgae are complicated by the influence of local dynamics and  
14 topographic features (islands, channels, coastal lagoons, e.g. of the Mediterranean, Bianchi, 2007) on biogeographic  
15 boundaries (Poloczanska *et al.*, 2011). Considerable poleward shifts of warm water species including macroalgae  
16 (Table 6-8; van den Hoek, 1982; Müller *et al.*, 2009, 2011; Fernández, 2011) or corals (Precht and Aronson, 2004;  
17 Yamano *et al.*, 2011) have been observed over last decades (*high confidence*) and are projected to continue (Müller  
18 *et al.*, 2009, 2011). In corals during the last interglacial this was paralleled by the equatorial deterioration and retreat  
19 of coral reef ecosystems (Kiessling *et al.*, 2012), likely due to associated bleaching (6.2.5; Box CC-CR). This  
20 confirms that shallow-water reef-building corals and their low latitude ecosystems are among the most sensitive to  
21 warming (Veron *et al.*, 2009). However, a large scale survey found diverse coral reef types along a climatic gradient,  
22 but no consistent latitudinal response to climatic drivers (Hughes *et al.*, 2012). The distribution of sublittoral benthos  
23 may respond more slowly to warming than that of fishes, plankton and intertidal organisms, but immigration and  
24 proliferation of species from warmer waters has been observed in selected areas like the British channel (Hiscock *et al.*,  
25 2004; Hinz *et al.*, 2011) or the North Sea coastal area (Reise and van Beusekom, 2008). The diversity of these  
26 findings indicate various environmental influences and pathways of changing species composition.

#### 27 28 29 6.3.2.2. Phenology

30  
31 There is *robust evidence* from long-term observations that warming and other temperature-mediated changes have  
32 resulted in shifting phenologies of marine species (Table 6-8), ranging from phytoplankton and zooplankton blooms,  
33 to reproduction and migration of invertebrates, fishes and seabirds, with many biological events advanced in timing  
34 under warming. In the waters around the U.K., during a period of warming between 1976 and 2005, the seasonal  
35 timing of biological events of all major marine taxonomic groups (plant/phytoplankton, invertebrate and vertebrates)  
36 advanced on average, by 0.31 to 0.43 days year<sup>-1</sup> (Thackeray *et al.*, 2010). This rate of phenological shift is not  
37 statistically different from shifts observed for freshwater and terrestrial species. Overall, the average rate of shift  
38 across species in all biomes is estimated to be 0.39 d yr<sup>-1</sup>. Patterns of phenology shifts are different between trophic  
39 groups, potentially causing trophic mismatch and disruption of interspecific interactions.

#### 40 41 42 6.3.2.3. Body Size

43  
44 There is *medium evidence* from long-term observations that warming and other temperature-mediated changes affect  
45 the body size of marine organisms (Table 6-8). Weight-at-age of some juvenile or younger fish populations were  
46 shown to increase with temperature, as warmer water increases growth rates (e.g. Brunel and Dickey-Collas, 2010;  
47 Neuheimer and Grønkjær, 2012). However, spatial and temporal comparisons of observed maximum body sizes of  
48 invertebrates and fish populations suggest a decrease in maximum body size as temperature increases (6.2.2., Box 6-  
49 1, e.g. Daufresne *et al.*, 2009). Changes in body size observed in a local population under warming may be  
50 complicated by effects on energy budget through temperatures drifting outside of a species' optimum range, the  
51 availability and changing body size of prey, species interactions or effects of fishing (Cheung *et al.*, 2012).

#### 6.3.2.4. Trophic Interactions

There is *high confidence* that temperature affects marine trophic interactions through changes in the distribution and timing of peak abundances of prey and predator, their growth and consumption rates (grazing or predation; Table 6-8). A time series for four commercial fish species and their zooplankton prey in the Norwegian and Barents Seas showed that climate shapes population growth rates through complex influences early in life, including direct temperature effects on growth, further effects through prey and delayed feedback effects through predators (Stige *et al.*, 2010). In a study of temperature effects on five trophic levels, species interactions of primary producers (microalgae), primary, secondary and tertiary consumers (zooplankton, fishes and jellyfishes) and benthic detritivores (echinoderms and bivalves) were modified through trophic amplification due to differential species responses to temperature (Kirby and Beaugrand, 2009). There is *high confidence* that the responses of various plankton functional groups, diatoms, dinoflagellates or copepods to warming are not synchronous, resulting in predator – prey mismatches that carry over to higher trophic levels (Edwards and Richardson, 2004; Costello *et al.*, 2006; 6.3.5., 6.3.6). In the intertidal, the relative ranges of predator and prey change in response to warming lead to shifts in dominance through interactions and modifications in predator pressure (Harley, 2011).

#### 6.3.2.5. Conclusions

Overall, there is *very high confidence* that temperature is directly affecting marine organisms, their biogeography and community structure in both pelagic and benthic systems. Effects are complemented by indirect effects, e.g. *via* stratification, sea ice melt and freshening (*high confidence*). In a warming world, ecosystems adapted to the coldest temperatures or existing at their upper thermal limits are more sensitive (6.2.5). Long-term field observations and experimental research have identified, with *high confidence* and building on *robust evidence* and *high agreement*, that shallow-water reef-building corals and their reefs are among the marine ecosystems most affected by climate change and especially associated warming. However, other factors change concomitantly, such that quantification of the fraction of ecosystem change attributable to temperature has not always been possible.

\_\_\_\_\_ START BOX 6-1 HERE \_\_\_\_\_

#### **Box 6-1. The Atlantic Example: Long-Term Responses of Pelagic Organisms and Communities to Temperature**

Long-term observations (6.1.3) encompassing the whole pelagic Northeast Atlantic over a 50 year period show changes in the seasonal abundance of phytoplankton and rapid northerly movements of temperate and subtropical species of zooplankton (e.g. calanoid copepods) and phytoplankton (e.g. dinoflagellates and diatoms) and changes in the ecosystem functioning and productivity (Edwards *et al.*, 2001; Beaugrand *et al.*, 2002; Edwards and Richardson, 2004). The range limit of warm water copepods shifted by 10° north since 1960 (Beaugrand *et al.*, 2009), with attendant mismatch in the seasonal timing of trophic levels and functional groups (Edwards and Richardson, 2004). Fluctuations in climate indices like the Northern Hemisphere Temperature (NHT) and the North Atlantic Oscillation (NAO) over multidecadal periods accompanied these changes. In cooler regions increased phytoplankton activity caused by warming probably favored growth and the observed increase in phytoplankton biomass, whereas a decrease in nutrient supply would have prevented growth in warmer regions and caused a decrease in biomass (6.2.3; Richardson and Schoeman, 2004). Hinder *et al.* (2012) attributed a recent decline in dinoflagellates in relation to diatoms to warming, increased summer windiness and thus, turbulence. In the Northwest Atlantic sub-polar region, shifts in plankton distribution may be limited by the prevailing flow from the north, in addition to sea-ice extent and temperature (Head and Pepin 2010).

In line with the increased understanding of physiology (6.2.2., 6.2.5) warming in the temperate to polar North Atlantic was paralleled by a reduction in the average body lengths of about 100 copepod species, from 3-4 mm to 2-3 mm. Warming also led to an increase in species richness among copepods and in the dinoflagellate genus *Ceratium* (Beaugrand *et al.*, 2010). For diatoms as major contributors to carbon export (Armbrust, 2009), warming and decreasing annual variability in SST were associated with lower diversity, smaller size and reduced abundance (Beaugrand *et al.*, 2010). Morán *et al.* (2010) found that temperature alone explained 73% of the variance in the

1 contribution of small cells (picophytoplankton) to total phytoplankton biomass in the eastern and western temperate  
2 North Atlantic from -0.6 to 22°C. Global outbreak frequencies of jellyfish aggregations may follow rising SSTs  
3 (Mills, 2001; Purcell, 2005; Purcell and Decker, 2005), however, evidence is inconclusive. Some studies report an  
4 increasing trend (Brotz *et al.*, 2012) and others do not support this view (Condon *et al.*, 2013) (*low confidence*).  
5

6 The ecosystem regime shift observed in North Sea plankton in the late 1980s involved an increase in phytoplankton  
7 and changes in species composition and abundance among holozooplankton (animals that are planktonic for their  
8 entire lifecycle) (Reid *et al.*, 2001; Kirby and Beaugrand, 2009; Kirby *et al.*, 2009; Lindley *et al.*, 2010). This North  
9 Sea regime shift was paralleled by the northward propagation of a critical thermal boundary (CTB) between the  
10 temperate and the polar biomes (Figure 6-1; Beaugrand *et al.*, 2008). Surpassing the CTB led to pronounced and  
11 large-scale variations in phytoplankton productivity, an increase in calanoid copepod diversity (Beaugrand *et al.*,  
12 2008) and herring abundance (Schlüter *et al.*, 2008), a reduction in the mean size of calanoids and a decrease in the  
13 abundance of Atlantic cod in the North Atlantic Ocean (Beaugrand *et al.*, 2010). These patterns also extend to the  
14 Southern North Sea, where elevated salinities and average warming by 1.6°C both in summer and winter between  
15 1962 and 2007 expanded the time window for growth of microalgae and possibly supported the invasion and  
16 increase in numbers of warm-adapted silicified diatoms (Wiltshire *et al.*, 2010).  
17

18 Regions of high vulnerability exist where mild warming can trigger rapid and substantial ecosystem shifts, offering a  
19 way to anticipate future shifts in all of the North Atlantic sector. Recent findings indicate a regime shift in the Bay  
20 of Biscay, the Celtic and the North Seas in the mid to end 1990s (Luczak *et al.*, 2011) when a shift in plankton  
21 composition and in the abundance of both sardine and anchovies and of the Balearic shearwater (*Puffinus*  
22 *mauretanicus*, an endangered seabird) paralleled stepwise warming. In contrast, changes in SST, plankton  
23 composition and productivity in the southern Bay of Biscay were less marked in areas influenced by seasonal  
24 upwelling (Valdés *et al.*, 2007; Bode *et al.*, 2009, 2011). In the North Sea, a further shift discovered at the end of the  
25 1990s (Beaugrand *et al.*, revised) impacted about 40% of the phytoplankton and zooplankton species and thus had  
26 the same magnitude as the North Sea regime shift in the 1980s.  
27

28 Changes in local and regional species richness, abundance and community composition result from species-specific  
29 latitudinal range shifts, depth distribution and the associated change in the structure and functional properties of  
30 ecosystems, such as productivity, energy flows and invasion resistance (*high confidence*, Stachowicz *et al.*, 2002;  
31 Duffy, 2003; Simpson *et al.*, 2011b). Similar to plankton, northward range extensions or redistributions in fishes  
32 were largest along the European Continental shelf and attributed to regional warming, e.g. by 1.05°C from 1977 to  
33 2001 in the North Sea, with winter warming being effective for Atlantic cod (Perry *et al.*, 2005; 6.2.5). In the  
34 Northwest Arctic winter and spring warming caused expansion of the thermal optimum area covering 4–8°C,  
35 associated with greater growth in Atlantic salmon (Friedland and Todd, 2012). Pelagic sardines and anchovies  
36 entered the North Sea in the early to mid 1990s, after about 40 years of absence, in response to intensified NAO and  
37 AMO (Alheit *et al.*, 2012). Red mullet and bass extend to western Norway, and Mediterranean and north-west  
38 African species extend to the south coast of Portugal (Brander *et al.*, 2003; Beare *et al.*, 2004; Genner *et al.*, 2004).  
39

40 The cooling and freshening of the Northwest Atlantic during the late 1980-early 1990s had the opposite effect,  
41 causing capelin and their predator, Atlantic cod to shift farther south (Rose and O'Driscoll, 2002). Between the early  
42 1990s and mid-2000s in the Northwest Atlantic sub-polar gyre, phytoplankton increased, due to warming induced  
43 stratification. At the same time Arctic copepod species became more abundant, due to increased influx of Arctic  
44 water (Head and Pepin, 2010). Although temperatures have risen on the Newfoundland Shelf (Colbourne *et al.*,  
45 2011), capelin and cod remain scarce throughout the region for reasons likely unrelated to climate (DFO 2011a,b).  
46 Further south, Arctic freshwater inflow caused freshening and associated stratification of the area around the Gulf of  
47 Maine, throughout the 1990s, resulting in enhanced phytoplankton abundance, a larger and later fall bloom,  
48 increased abundance of small copepods, and a decrease in the large copepod *Calanus finmarchicus* (de Young *et al.*,  
49 2004; Pershing *et al.*, 2005, 2010). Various fish species showed poleward shifts in distribution (Table 6-8). This was  
50 associated with reduced survival of larval cod (Mountain and Kane, 2010), fewer right whale calves (Greene *et al.*,  
51 2003), but increased herring abundance (Greene and Pershing, 2007).  
52

53 \_\_\_\_\_ END BOX 6-1 HERE \_\_\_\_\_  
54

### 6.3.3. Effects of Hypoxic Events and Expansion of Oxygen Minimum Zones (OMZs)

Hypoxic or anoxic conditions in both water and sediments strongly impact marine biota (6.2.2). O<sub>2</sub> deficiency in expanding OMZs will shift pelagic communities from diverse midwater assemblages to diel migrant biota that return to oxygenated surface waters at night (Seibel, 2011). Expanding OMZs will cause habitat loss to groundfishes and pelagic predators, affect the distribution of key zooplankton and nekton species and influence their diurnal and ontogenetic vertical migrations (Auel *et al.*, 2005; Ekau *et al.*, 2010). Major effects of expanding OMZs thus are habitat compression or abundance losses for intolerant taxa such as billfishes and other pelagic fishes with a high O<sub>2</sub> demand (Prince and Goodyear, 2006; Prince *et al.*, 2010; Stramma *et al.*, 2012; cf. 6.2.5), large benthic invertebrates like crabs (Chan *et al.*, 2008), mesopelagic fishes (Koslow *et al.*, 2011) and groundfishes (McClatchie *et al.*, 2010). Hypoxia effects propagate along the food chain and thereby affect fish stocks and top predators (Stramma *et al.*, 2010). Conversely, hypoxia supports range expansions or population growth in tolerant taxa like anaerobic bacteria (Ulloa *et al.*, 2012), gelatinous zooplankton (medusae, ctenophores) and selected fishes (gobies, hake), or possibly selected cephalopods (Gilly *et al.*, 2006; Zeidberg and Robinson, 2007; Bazzino *et al.*, 2010), characterized by slow growth rates, low O<sub>2</sub> demand and high capacities to exploit available O<sub>2</sub>. Overall, expanding hypoxia will result in a lower biodiversity (Levin, 2003; Levin *et al.*, 2009a; Ekau *et al.*, 2010; Gooday *et al.*, 2010).

Upwelling events can be associated with exposures to hypoxic high CO<sub>2</sub> deep water causing strong ecosystem responses (*high confidence*), such as hypoxia induced biomass reduction in fish and invertebrate fauna (Keller *et al.*, 2010) and increases in sulphide-oxidizing bacterial mats (Chan *et al.*, 2008). Shifts in upwelling activity with climate change coincide with an apparent increase in the frequency of submarine gas eruptions of methane and hydrogen sulphide, caused by enhanced formation and sinking of phytoplankton biomass to the hypoxic to anoxic sea floor (Bakun *et al.*, 2010). These eruptions and the combined factors acting have been blamed for extensive mortalities of coastal fishes and invertebrates (Bakun and Weeks, 2004) and reductions in fishing productivity, particularly of Cape hake (*Merluccius capensis*), Namibia's most valuable fishery (Hamukuaya *et al.*, 1998).

Dissolved O<sub>2</sub>, among other factors, plays an important role in shaping large alternating fluctuations of sardine and anchovy abundances, particularly off Peru. Anchovies are not strongly affected by a shallow oxycline (<10m), while sardines actively avoid such conditions (Bertrand *et al.*, 2010). High susceptibility of early life stages to hypoxia in both pelagic and benthic ecosystems (Ekau *et al.*, 2010), threatens population survival. In benthic ecosystems, the expansion of OMZs will, with *high confidence*, shift microbial and faunal composition, reduce diversity and alter the functional attributes of upper slope and shelf environments (Levin *et al.*, 2009a; Stramma *et al.*, 2010).

As CO<sub>2</sub> increases in parallel to O<sub>2</sub> depletion, marginalization of calcifiers is observed in OMZs (Levin, 2003), indicating interactions of hypoxia with acidification (6.2.2). Furthermore, significant correlations between H<sub>2</sub>S concentrations and climate change indicators such as sea surface temperature and sea level pressure have been documented at interannual and interdecadal scales for the open part of the Black Sea (Daskalov, 2003; Faschuk, 2011). There is *medium confidence* that climate associated processes may change the parameters of anoxic and OMZs and of zones poisoned by hydrogen sulphide and thus influence corresponding pelagic and bottom faunal distributions, trophic relations, energy flows, and productivity (Figure 6-12).

[INSERT FIGURE 6-12 HERE]

Figure 6-12: Schematic illustrating the principal mechanisms underlying the formation of hypoxic conditions and their biological background (modified from Levin *et al.*, 2009a; Levin and Sibuet, 2012). The buoyancy flux from fluvial discharges produces sharp density stratification at the base of the freshened layer (also valid for icemelt, high precipitation) near the surface and, hence, vertical mixing is greatly reduced. In consequence, the nutrient inputs from the river and the atmosphere accumulate in a narrow upper layer, leading to phytoplankton blooms. The enhancement of oxygen consumption due to respiratory catabolism of sinking organic matter results in hypoxic conditions of OMZs. Heating of the upper layer further increases stratification, while the wind-driven upwelling of hypoxic, nutrient-rich water from deeper layers adds to the formation of the oxygen minimum zone.]

With the expansion and enhanced variability of OMZs, both (dissimilatory) nitrate reduction and anaerobic ammonium oxidation (anammox) will cause enhanced loss of fixed nitrogen limiting oceanic primary productivity

1 (*medium confidence*). Water column denitrification and N<sub>2</sub> fixation are spatially and temporally variable (*limited*  
2 *evidence, low confidence*) suggesting that climate effects on these processes are *unlikely* to operate uniformly  
3 (Brandes *et al.*, 2007; Fernandez *et al.*, 2011; Franz *et al.*, 2012).  
4

5 In conclusion, there is *medium confidence* that OMZ expansion is causing habitat loss to groundfishes and pelagic  
6 predators and affecting the distribution of key zooplankton and nekton species as well as influencing their diurnal  
7 and ontogenetic vertical migrations. There is *high confidence* that effects of OMZ expansion will propagate along  
8 the food chain. If O<sub>2</sub> levels decline and OMZs expand further, a community change toward hypoxia-tolerant fauna  
9 will occur in midwater (*high confidence*). The diversity of macroorganisms will decrease and, finally, higher marine  
10 organisms will disappear and heterotrophic microorganisms will dominate (*high confidence*).  
11  
12

### 13 **6.3.4. Effects of Anthropogenic Ocean Acidification**

14

15 The strongest evidence for effects of ocean acidification (OA) on ocean biology stems from short (h) to medium  
16 term (several months) perturbation experiments in the laboratory or, more recently, the field and the assessment of  
17 organism responses after exposures to elevated CO<sub>2</sub> levels (6.2.2.-5). The long-term progressive nature of  
18 anthropogenic OA over years, even centuries indicates that results obtained during such acute exposures may not be  
19 easily scaled up to effects on longer timescales. Depending on the organism studied and its generation time  
20 perturbation studies measure tolerance and acclimation, but rarely adaptation or natural selection.  
21

22 At ecosystem level shell thinning in planktonic foraminifera was attributed to anthropogenic ocean acidification in  
23 Southern Ocean species (Moy *et al.*, 2009) and to both anthropogenic OA and upwelling of CO<sub>2</sub> rich deep waters for  
24 planktonic foraminifera in the Arabian Sea (de Moel *et al.*, 2009) or for pteropods in the Southern ocean (Bednarsek  
25 *et al.*, 2012; *limited evidence, medium agreement*). An eight year trend of (variable) pH decline in coastal waters and  
26 the observation of species replacements in communities associated with local pH dynamics support the projection of  
27 shifts from shelled species like mussels to fleshy algae and barnacles with acidification along the Northeast Pacific  
28 coast (*medium confidence*, Wootton *et al.*, 2008). Otherwise, contributions of OA to climate-induced alterations in  
29 the field have not yet been clearly established, partly because OA is still early in the process and has a much smaller  
30 effect than other drivers like temperature. For example, declines in calcification reported in corals (De'ath *et al.*,  
31 2009) were elicited by thermal extremes and associated declines in performance, but may include an as yet unclear  
32 contribution by OA. Species-specific declines in calcification were also correlated with average annual sea surface  
33 temperature but at different temperature ranges characterizing the respective reef (Carricart-Ganivet *et al.*, 2012).  
34

35 Field studies at the demographic/metapopulation level are presently limited to natural analogues (CO<sub>2</sub> vents;  
36 Kroeker *et al.*, 2011; Fabricius *et al.*, 2011), indicating losses in diversity, biomass and trophic complexity of  
37 benthic marine communities. These studies cannot fully project future changes.  
38  
39

#### 40 **6.3.4.1. Bacterial Communities and Nutrient Cycles**

41

42 Existing studies on the effect of OA (either through reduced pH or increased CO<sub>2</sub>) on autotrophic and heterotrophic  
43 bacterial production have provided inconsistent results emphasizing that these responses are still poorly known and  
44 complex. Microbes are characterized by large diversity and broad environmental adaptation and hence may respond  
45 to environmental challenges by exploiting such diversity via species replacements (Krause *et al.*, 2012) which makes  
46 projections of their reaction to ocean acidification on an ecosystem level very difficult. Processes discussed are: (1)  
47 cellular elemental stoichiometry (C-N-P ratios, Riebesell, 2004; Fu *et al.*, 2007), (2) rates of CO<sub>2</sub> and N<sub>2</sub> fixation  
48 (Riebesell, 2004; Riebesell *et al.*, 2008; Hutchins *et al.*, 2007; Hutchins *et al.*, 2009), (3) rates of nitrification  
49 (Beman *et al.*, 2011), and (4) changes in the proportion of dissolved to particulate photosynthate carbon production  
50 and the implied efficiency of the biological carbon pump (Kim *et al.*, 2011; 6.4.1). Field experiments led to the  
51 projection that nitrification rates (ammonia oxidation to nitrite and nitrite oxidation to nitrate) of ammonium  
52 oxidizing bacteria and archaea will be reduced by 3–44% in response to pH decrements by 0.05–0.14 (Beman *et al.*,  
53 2011). Such a decrease in pH corresponds to a rise in atmospheric CO<sub>2</sub> concentration by approximately 100 μatm as  
54 projected for the next 30 to 40 years (WG I AnnexII). The reported decrease in nitrification occurred regardless of



1 natural pH variability providing no evidence for acclimation of the nitrifiers to reduced pH, e.g. in upwelling areas.  
2 However, potential changes in cell abundance, for example, due to lower per cell nitrification rates could further  
3 decrease or restore, respectively, the total volumetric rate of nitrification. While effects have been observed in the  
4 laboratory and in coastal mesocosm studies (Weinbauer *et al.*, 2011) or in field experiments (Beman *et al.*, 2011),  
5 there is no evidence as yet for a reduction in abundances or metabolic activities of microbial communities in the  
6 field at either extreme of extant pH variability (Joint *et al.*, 2010). Krause *et al.* (2012) documented a change in  
7 composition, without loss in abundance for a coastal bacterial community at pH 0.4 and 0.5 below ambient for the  
8 North Sea. Liu *et al.* (2010) propose that the rates of several microbial processes will be affected by OA, some  
9 positively, others negatively. The potential of the microbial community to adapt to OA and maintain function, either  
10 by genetic change at the species level or through the replacement of sensitive species or groups at the community  
11 level, remains to be explored further such that projections of future changes are not yet possible.  
12  
13

#### 14 6.3.4.2. Phyto- and Zooplankton Communities

15

16 While there is *high confidence* in systematic changes in plankton abundance and community structure over recent  
17 decades (6.1.2, 6.3.1), most of these changes were caused by both the direct and indirect effects of warming and are  
18 driven in many cases by climate variability (Chavez *et al.*, 2011). The specific effects of anthropogenic OA are  
19 much less clear. Physiological rates and growth of some groups benefit from “fertilization” by CO<sub>2</sub> and may gain  
20 predominance (Rost *et al.*, 2008; Hutchins *et al.*, 2009, Table 6-6). Such shifts may be influenced by light and  
21 nutrients (6.2.2). For natural phytoplankton assemblages there is *medium confidence* to date that NPP is stimulated  
22 by increased CO<sub>2</sub> concentrations (Riebesell *et al.*, 2008; Tortell *et al.*, 2008b). As responses to elevated CO<sub>2</sub> may  
23 influence the competitive abilities of species, small differences in CO<sub>2</sub> sensitivity may lead to pronounced shifts in  
24 the dominance of species (Tortell *et al.*, 2008b, Beaufort *et al.*, 2011).  
25

26 Quantification of the calcite mass of the coccolithophore community in the present ocean and over the last 40 kyr  
27 revealed patterns of decreasing calcification with increasing pCO<sub>2</sub>, which in large parts was attributed to shifts  
28 between differently calcified species and morphotypes according to carbonate chemistry (Beaufort *et al.*, 2011). The  
29 same study, however, also observed heavily calcified *E. huxleyi* morphotypes in upwelling systems characterised by  
30 low pH, a finding which highlights the complexity of assemblage-level responses. For example, a shift from  
31 'overcalcified' to weakly 'calcified' coccolithophores *Emiliania huxleyi* at higher latitudes may not reflect effects on  
32 cellular calcification rates but a temperature-related shift in ecotype dominance (Cubillos *et al.*, 2007; 6.3.2). Due to  
33 the complexity in response patterns, an up-scaling of effects of calcification in coccolithophores from monospecific  
34 culture experiments cannot be achieved. Projections of OA impacts on phytoplankton become even more  
35 complicated by synergistic interactions with other drivers (Boyd, 2011; 6.3.5).  
36

37 For zooplankton, field and laboratory studies lead to *medium confidence* that pteropods (planktonic molluscs with  
38 aragonite shells) at high latitudes will experience reduced calcification in response to OA until the end of the century  
39 (Orr *et al.*, 2005; Comeau *et al.*, 2009; Comeau *et al.*, 2010; Lischka *et al.*, 2011; Bednarsek *et al.*, 2012). This may  
40 have severe impact on Subarctic Pacific and Southern Ocean ecosystems as pteropods form an integral part of the  
41 foodweb as grazers and prey for fishes like pink salmon (Bathmann *et al.*, 1991; Armstrong *et al.*, 2005; Hunt *et al.*,  
42 2008). The comparison of decreasing calcification and shell weight found in extant planktonic foraminifera exposed  
43 to elevated CO<sub>2</sub> (Bijma *et al.*, 1999; Russell *et al.*, 2004; Lombard *et al.*, 2010) with findings in historical specimens  
44 (Moy *et al.*, 2009) and during glacial interglacial cycles (Barker and Elderfield, 2002) supports *high confidence* in  
45 projections of future reductions in net calcification in foraminifera.  
46

#### 48 6.3.4.3. Macrophytes and Macrofauna at Ecosystem Level

49

50 Laboratory studies (6.2.2., 6.2.4) suggest that most seagrasses and non-calcifying algae respond to OA by increasing  
51 growth and recruitment, while calcifying algae experience reduced productivity. In various animal phyla, sensitivity  
52 seems to be highest in early life stages or during critical transition phases in the life cycle (6.1.2., 6.2.2., 6.2.5.,  
53 Table 6-5). The wide range of responses among macrofaunal calcifiers in experiments (e.g. Ries *et al.*, 2009), in  
54 natural settings at volcanic CO<sub>2</sub> vents (e.g. at Ischia, Italy, Hall-Spencer *et al.*, 2008 and Papua New Guinea,

1 Fabricius *et al.*, 2011) and in mesocosms (Christen *et al.* 2013) suggests a wide range of ecosystem level  
2 consequences. For example, diversity is lower and non-calcifiers increasingly outcompete calcifiers once pH falls to  
3 a mean of 7.8 to 7.7 with a loss of calcifiers around pH 7.2 (Christen *et al.*, 2013). Calcitic bryozoans replace  
4 coralline algae which have more soluble high calcite skeletons (Martin *et al.*, 2008), corals decrease calcification  
5 rates, seagrasses and non-calcifying algae gain competitive advantage (Fabricius *et al.*, 2011) and net calcification  
6 changes to dissolution. However, the high pH variability at natural sites with lower pH values than indicated by the  
7 average change (Hall-Spencer *et al.*, 2008; Porzio *et al.*, 2011) and recolonization of the seep areas by larvae from  
8 neighbouring areas with normal pH or during periods of high pH, limits the use of these sites for analogues of future  
9 OA. With *limited evidence* and, thus *medium agreement*, warming probably exacerbates CO<sub>2</sub> effects on communities  
10 at the warm edges of their biogeographical ranges and vice versa (6.2.2., 6.2.5). For cold-water corals experimental  
11 and observational findings suggest some resilience to OA (*low confidence*, 6.2.5). The reduction of salinity  
12 associated with freshwater input results in lower alkalinity, exacerbates OA and may thereby contribute to constrain  
13 the distribution of sensitive species further in estuaries or brackish oceans like the Baltic or in freshening polar  
14 oceans (6.1.1., *low confidence*, Miller *et al.*, 2009; Denman *et al.*, 2011). It remains to be explored whether  
15 organisms in ecosystems characterized by permanently elevated or fluctuating CO<sub>2</sub> levels (6.1.1), like upwelling  
16 areas and OMZs, have evolved a higher resistance to increased CO<sub>2</sub> levels than elsewhere.  
17  
18

#### 19 6.3.4.4. *Conclusions*

20  
21 Overall, *confidence* is *high* that ocean acidification will affect marine ecosystems for centuries. The severity of  
22 effects will depend on RCP emission scenarios followed and maximum CO<sub>2</sub> levels reached, but the severity of  
23 effects cannot be directly related to any scenario at present. Detection, attribution and projection of OA effects at  
24 ecosystem level, including large scale ecosystem functions and biodiversity, are limited by the nature and duration  
25 of existing laboratory, mesocosm and field studies. The diversity of responses observed in organisms (6.2.5) and  
26 communities remain qualitative at best and are fraught with *low confidence*. Thresholds beyond which effects will  
27 set in can be quantified only with *low confidence*. While lab and mesocosm experiments provide evidence for  
28 differential effects on interacting species, further studies need to explore how OA may change the composition of  
29 communities, impact food webs and affect higher trophic levels. Consequences for fitness, abundance, distribution  
30 and species interactions cannot be projected to date. Accordingly, *confidence* is *low* that OA will cause a stimulation  
31 of phytoplankton primary production overall in the oceans and is *low* to *medium* for the net stimulation of nitrogen  
32 fixation by phytoplankton. *Confidence* is *medium* that CO<sub>2</sub> accumulation associated with OA will stimulate primary  
33 production in non-calcifying macrophytes and thus benefit their abundance, but discriminate against calcifying algae.  
34 *Confidence* is *low* to *medium* that differential sensitivities and associated shifts in performance and distribution will  
35 change the quality of predator prey relationships and competitive interactions.  
36  
37

#### 38 6.3.5. *Concurrent Community Responses to Multiple Drivers*

39  
40 Various environmental drivers will change concurrently, eliciting a variety of responses ranging from organismal  
41 physiology to the areal extent and boundaries of biogeographical regions. This complexity is often confounding the  
42 clear attribution of biological trends to individual or anthropogenic drivers (Parmesan *et al.*, 2011). Alterations in  
43 marine ecosystems worldwide (Pauly *et al.*, 1998; Oguz, 2007; Österblom *et al.*, 2007) have often been linked to  
44 human and especially fishing activities (Frank *et al.*, 2005; deYoung *et al.*, 2008; Jackson, 2008; Casini *et al.*, 2009),  
45 however, they may involve a contribution of climate variability and change. Table 6-9 provides an attempt to  
46 categorize these multiple influences on marine biota – including temperature, CO<sub>2</sub>, dissolved O<sub>2</sub> and nutrient  
47 concentrations - (e.g. Sarmiento *et al.*, 1998; Matear and Hirst, 1999; Boyd and Doney, 2002; Ekau *et al.*, 2010) – or  
48 other human interventions, including the introduction of non-native species, overfishing, chemical pollution, or  
49 habitat destruction (Carlton, 2000). The drivers can act individually, or interactively with either synergistic (i.e.  
50 amplification of) or antagonistic (i.e. diminution of) effects. A recent metaanalysis of 171 experimental studies that  
51 exposed marine systems to two or more drivers identified cumulative effects that were either additive (26%),  
52 synergistic (36%), or antagonistic (38%) (Crain *et al.*, 2008). Effects range from direct impacts of ocean warming on  
53 organismal physiology (Pörtner and Knust, 2007), to ocean acidification acting together with either warming,



1 hypoxia or salinity changes leading to complex large-scale synergistic influences such as on both coccolithophore  
2 calcite production and abundances under warming and elevated CO<sub>2</sub> (Feng *et al.*, 2009, Table 6-9).

3  
4 Present day OA is developing more than 10 times faster than in comparable paleo-events (6.1.2; Ridgwell and  
5 Schmidt, 2010), when similar to today, OA coincided with warming and enhanced stratification of the oceans and,  
6 consequently, a stronger deoxygenation of deeper waters (Thomas, 2007; Gattuso *et al.*, 2011), making it again  
7 difficult to attribute changes to OA (6.3.5). Furthermore, ocean physicochemical conditions prior to each of those  
8 paleo-events were very different from the present situation. Nonetheless, the PETM (55 Ma) provides useful  
9 comparative information for plankton and benthic foraminifera (6.1.2). Insight into the fate of animals shows some  
10 of them are affected, however, causalities and patterns have not been clearly identified (*low confidence*). The  
11 Permian Triassic (251 Ma) displayed similar patterns of sensitivity across animal phyla as projected for marine  
12 animal phyla today (6.1.2., 6.2.5).

13  
14 [INSERT TABLE 6-9 HERE

15 TABLE 6-9: Potential interactions between modes of anthropogenic forcing (environmental; harvesting; or  
16 complex; considering scales and velocity of change, frequency, intensity, and variability of events) on different  
17 levels of biological organisation. These interactions, from simple to complex, are illustrated with published  
18 illustrative examples, ranging from physiological studies (Pörtner and Knust, 2007) to modelling studies such as  
19 Griffith *et al.* (2011). E, O, and M denote studies using manipulation Experiments (lab or field), Observations, or  
20 Modelling approaches, respectively; note that there is an insufficient number of studies to assign a level of  
21 confidence to each of these findings “???” defines the bounds on our understanding of the relationship between  
22 forcing and its effect on organisational level.]

23  
24 Many microbes in the surface ocean are simultaneously limited by, for example, nitrate and phosphate, cobalt and  
25 iron (Saito *et al.*, 2002; Bertrand *et al.*, 2007), or iron and irradiance (Boyd *et al.*, 2010; 6.2.2). Both synergistic and  
26 antagonistic effects of multiple drivers on upper ocean biota have been observed in shipboard and/or laboratory  
27 manipulation experiments (Boyd *et al.*, 2010), which may result from the interplay of such co-limitations with  
28 multiple factors changing (Folt *et al.*, 1999; Gruber, 2011). In phytoplankton warming under high CO<sub>2</sub>, photo-  
29 physiological rates of the cyanobacterium *Synechococcus* were synergistically enhanced, whereas the cyanobacterial  
30 group *Prochlorococcus* showed no change (Fu *et al.*, 2007). Such differences may result in floristic phytoplankton  
31 shifts with the potential to restructure predator-prey interactions (Table 6-9). For example, the magnitude of CO<sub>2</sub>  
32 effects on growth, fixation rates or elemental ratios within single species is often strongly modulated by nutrient  
33 availability and light conditions (e.g. Zondervan *et al.*, 2002; Sciandra *et al.*, 2003; Fu *et al.*, 2007; Kranz *et al.*,  
34 2010). As the co-limiting environmental factors vary between different groups, such as nitrogen fixers (e.g. Hutchins  
35 *et al.*, 2007; Kranz *et al.*, 2010), coccolithophores (e.g. Feng *et al.*, 2009, Rokitta and Rost, 2012) versus diatoms  
36 (Boyd *et al.*, 2010), the predictive capacity of climate change effects is currently limited (Boyd *et al.*, 2010). At  
37 ocean basin scale, modeling experiments of interactive environmental effects provide the most reliable projections to  
38 date. They mainly point to synergistic effects, such as those of reduced pH, hypoxia and/or warming. Projected OA  
39 effects involve altering the sinking particles (C:N ratio and/or reduced calcite content and slower sinking) and a  
40 knock-on effect on water column O<sub>2</sub> demand (Gruber, 2011).

41  
42 For complex organisms like animals or higher plants, climate change also involves synergisms and antagonisms of  
43 both abiotic and biotic factors. As increasingly understood in animals, the main drivers mediating climate impacts  
44 on ocean ecosystems are intertwined in their impact on organisms and, conversely, are shaped by the responses of  
45 biota. Warming reduces O<sub>2</sub> solubility and enhances biotic O<sub>2</sub> demand. The critical oxygen threshold  $P_c$  rises in  
46 animals indicating reduced hypoxia tolerance (Nilsson *et al.*, 2010; Vaquer-Sunyer and Duarte, 2011). The  
47 consumption of O<sub>2</sub> generates hypoxia, introduces CO<sub>2</sub> and causes acidification (Millero, 1995; Brewer and Peltzer,  
48 2009). O<sub>2</sub> deficiency, in turn narrows the thermal range of animals (Pörtner *et al.*, 2005). As a consequence,  
49 midwater mesopelagic and demersal fish stocks may decline with expanding hypoxia and loss of habitat in the North  
50 Pacific or California Current Ecosystem and throughout the Southern California Bight at rates much quicker than  
51 anticipated due to warming (Koslow *et al.*, 2011; McClatchie *et al.*, 2010). Similarly, CO<sub>2</sub> constrains thermal  
52 windows, causing biogeographical range contractions, changing phenologies and changes in relative performance,  
53 affecting predator-prey relationships or competitive species interactions (Figure 6-7C). Knowledge largely builds on  
54 laboratory work (6.2.4.-5) leading to the projection that the narrowing of the thermal niche by CO<sub>2</sub> and hypoxia will

1 cause shrinking biogeographical ranges, (Figure 6-7). Conversely, CO<sub>2</sub> sensitivity is enhanced at thermal extremes.  
2 In OMZs, CO<sub>2</sub> has a protective effect and sustains time-limited hypoxia tolerance since it facilitates the reduction in  
3 energy demand (Reipschläger *et al.*, 1997; Pörtner *et al.*, 1998, 2000). Regions influenced by river runoff and  
4 experiencing increased precipitation will see a shift from marine to more brackish and even freshwater species, with  
5 unclear consequences for the impacts of other drivers. Reductions in primary production reduce resilience at higher  
6 trophic levels causing changes in species interactions (Kirby and Beaugrand, 2009; Stock *et al.*, 2011; 6.3.5). The  
7 introduction of non-indigenous species, when supported by climate-induced shifts in competitive interactions, may  
8 provoke the displacement of ecotypes and shifts in ecosystem functioning, for example, in the Mediterranean Sea  
9 (Occhipinti-Ambrogi, 2007; Coll *et al.*, 2010; Costello *et al.*, 2010). A mechanistic framework, such as oxygen and  
10 capacity limited thermal tolerance (OCLTT) in animals (Pörtner, 2010, 2012), would support a comprehensive  
11 understanding of the integrated effects of multiple drivers on organisms and ecosystems.

12  
13 At the level of animal communities synergistic or antagonistic effects of various drivers remain largely unexplored.  
14 Adaptation to climate zones and variability may co-define species sensitivities (6.2.2., 6.2.5). This includes the role  
15 of CO<sub>2</sub> and temperature in warm water coral reefs (6.2.2., 6.2.5). It also includes the role of light versus temperature  
16 in shaping seasonalities and species interactions, for example during latitudinal distribution shifts (Bradshaw and  
17 Holzapfel, 2010). In the Pacific, the complex interaction of climate variability (due to ENSO), warming ocean  
18 surface, shallowing mixed layer depth in relation to the positioning of the warm pool and its convergence with the  
19 Pacific Equatorial Divergence Province, linked to the associated aggregation of macrozooplankton and micronekton,  
20 may have contributed to the net eastward shift of skipjack tuna between 1985 and 2010 (Lehodey *et al.*, 2011).

21  
22 Complex interactions also characterize eastern boundary upwelling systems which cover 1% of the ocean surface  
23 area but account for about 11% of new production (Monteiro, 2010) and half of the world's commercial fish catches  
24 (Merrett and Haedrich, 1997). Understanding whether upwelling and climate change will impact resident biota in a  
25 synergistic or antagonistic manner is highly relevant for projections of climate impacts on these areas and their  
26 services to human society. Upwelling in a changing climate will have both beneficial and detrimental effects.  
27 Upwelling of hypoxic and acidified waters will combine with anthropogenic impact and negatively affect marine  
28 biota and ecosystem structure of the upper ocean. However, under projected scenarios of reduced upward supply of  
29 nutrients due to stratification (Steinacher *et al.*, 2010), upwelling of both nutrients and trace elements may become  
30 increasingly important in maintaining upper ocean nutrient and trace metal inventories. Upwelling areas may also  
31 increase nutrient content and productivity under enhanced stratification (Rykaczewski and Dunne, 2010). Upwelled  
32 and partially denitrified waters contain excess phosphate that may select for N<sub>2</sub> fixation (Deutsch *et al.*, 2007;  
33 Deutsch and Weber, 2012), but field observations of N<sub>2</sub> fixation in these regions have not supported these  
34 predictions (Fernandez *et al.*, 2011; Franz *et al.*, 2012). The role of this process in global primary production thus  
35 needs to be validated (*low confidence*).

36  
37 Observational (Schwing and Mendelssohn, 1997; Demarcq, 2009) and modeling evidence (Bograd and Lynn, 2003;  
38 Snyder *et al.*, 2003; Di Lorenzo *et al.*, 2005) indicates increased alongshore upwelling favored by winds over recent  
39 decades, as a putative consequence of warming (Bakun, 1990). Some spatial heterogeneity exists as in some areas  
40 like the Iberian peninsula, decreased upwelling occurs (Lemos and Sansó, 2006). The productivity of most wind  
41 driven upwelling systems has increased during the last decade (Demarcq, 2009). Habitat compression may initially  
42 even enhance fisheries catches in coastal regions or tropical OMZs. Upwelling regions sit closer to thresholds for  
43 hypoxia and acidification effects where ecosystem states may shift. For example, changes in sea surface temperature  
44 in the California Current System have been linked to latitudinal shifts in faunal composition and fisheries regimes  
45 and habitat expansion or contraction for the distribution of some species like sardine and anchovies or Humboldt  
46 squid (Lluch-Belda *et al.*, 2001; Lluch-Belda *et al.*, 2003; Checkley *et al.*, 2009b; Zwolinski and Demer, 2012;  
47 6.3.3), or recruitment changes of near-shore invertebrates. Changing the duration, frequency and magnitude of the  
48 upwelling were relevant to explain the dynamic of benthos (Iles *et al.*, 2012) and fisheries (Rykaczewski and  
49 Checkley, 2008). The effect of climate change on upwelling systems through stronger winds, altered current patterns  
50 or enhanced OA remains debated (Chavez and Messie, 2009).

### 6.3.6. Biotic Interactions

Impacts of climate change on marine populations (6.3.1.-5) underlie alterations of species interactions, ecosystems structure and functioning, including changes in trophodynamics and the physical and chemical characteristics of biogenic habitats. Changes in climate and NPP can affect the entire food web structure (Figure 6-13; Utne-Palm *et al.*, 2010) and the different components of the ecosystems, including fish resources (Parsons and Lear, 2001; Brown *et al.*, 2010; Cheung *et al.*, 2010), by altering predation, competition, and food availability. Climate-driven shifts in dominant trophic pathways have been documented for a variety of marine ecosystems (Kirby and Beaugrand, 2009; Moloney *et al.*, 2011), in some cases, these are irreversible (Jarre and Shannon, 2010). As a consequence of warming, consumer control of food web structure may result because respiration of heterotrophic zooplankton and bacteria responds more strongly to changing temperature than photosynthesis of autotrophic phytoplankton (Connor *et al.*, 2009; Gross, 2009). Community reassembly under climate change might involve the mixing of ecosystems with strongly altered trophodynamics (Cury *et al.*, 2003; Parmesan and Matthews, 2005; Luczak *et al.*, 2011). Trophic amplification may then drive an ecosystem towards a new dynamic regime.

[INSERT FIGURE 6-13 HERE]

Figure 6-13: Schematic diagram of a marine foodweb and the expected responses to climate change including ocean acidification. A coupled pelagic and benthic foodweb is typically structured by the body size spectrum of species. Warming, hypoxia and ocean acidification lead to biogeographical shifts, changes in species abundance and in the dynamics of trophic interactions. The foodweb resulting from climate change includes reductions in the body size of organisms, changes in species composition and the resulting reconfiguration of trophic linkages. Fishing generally removes large-bodied and vulnerable species and truncates the body size spectrum of the community. As a result, the detection and attribution of foodweb responses to climate change are strongly confounded by fishing effects. The arrows represent species interactions (e.g. between predator and prey or competition for food or space). Broken lines (boxes and arrows) indicate the loss of populations and trophic linkages due to climate change.]

There is therefore *high confidence* that climate change will affect biodiversity, with specific differences between biomes and latitudes (Figure 6-1; 6.5., Sala and Knowlton, 2006; Cheung *et al.*, 2009) and cause community reassembly in time and space (Parmesan and Matthews, 2005; Parmesan *et al.*, 2011). Species may gain predominance and abundance (Occhipinti-Ambrogi, 2007) from fitness benefits due to temperature change (6.2.2) while others become less competitive or easier prey. Shifted geographical distribution of marine species, e.g. to higher latitude or deeper water cause changes in community composition and interactions (Hawkins *et al.*, 2009; Simpson *et al.*, 2011b; Harley, 2011; Hazen *et al.*, 2012). Reassembly of species might involve the mixing of ecosystems and strongly alter their food web functioning (Murphy, 1995; Anderson and Piatt, 1999; Moloney *et al.*, 2011) through trophic cascades (Cury *et al.*, 2003; Parmesan and Matthews, 2005; Luczak *et al.*, 2011).

Many impacts of climate change on food webs resemble those caused by other factors such as fishing, pollution, eutrophication, hypoxia (6.3.3) and habitat change (Brander, 2007), suggesting that unambiguous attribution to climate remains difficult (Parmesan *et al.*, 2011). Conversely, the anthropogenic factors can affect ecosystem responses to climate change. Fishing truncates the age and size structure of populations making them more dependent on annual recruitment (Perry *et al.*, 2010; Genner *et al.*, 2010; Botsford *et al.*, 2011) and reducing their ability to buffer environmental fluctuations (Planque *et al.*, 2010). Both adult and larval fishes show greater variability in abundance in exploited than unexploited populations (Hsieh *et al.*, 2006; Hsieh *et al.*, 2008). Both warming (e.g. Molinero *et al.*, 2005) and acidification (Richardson and Gibbons, 2008), or removal of top or competing predators (e.g. Richardson *et al.*, 2009; Condon *et al.*, 2012) are discussed as reasons causing large fluctuations in gelatinous plankton (e.g. jellyfish) populations. Trans-Arctic interchange of species that repeatedly happened in warm periods (Dodson *et al.*, 2007) may occur again, facilitated by enhanced trans-Arctic shipping.

Analyzing impacts on key species provides insight into how individual components of a food web will respond to perturbations. However, projections of future states must include the complex food webs interactions that influence the species and system level responses, which affect stability and resilience of the overall ecosystem to change (Martinez *et al.*, 2006; Neutel *et al.*, 2007; Dunne and Williams, 2009; Romanuk *et al.*, 2009). There is no single approach currently available for any oceanic system that includes the complex links within and among ecosystems, biogeochemistry and climate that are needed to do projections of future states of marine food webs with the certainty

1 needed for management and science (Fulton, 2011; Moloney *et al.*, 2011), and thus there is *low confidence* in the  
2 quantitative projections of such changes (for further discussion see 6.5).

3  
4 Impacts of climate change on species providing structural habitat and support to high biodiversity (i.e. ecosystem  
5 engineers) can also result in profound ecosystem alterations. Tropical corals are known to respond to ocean warming  
6 and acidification with a variety of potentially deleterious effects on the structure of the biogenic habitat, from  
7 increased coral bleaching and impeded calcification rates to increased rates of coral disease (6.2.5; Veron *et al.*,  
8 2009; Veron, 2011). For other benthic ecosystem engineers such as tropical calcified algae, bryozoans, sponges, and  
9 tube-forming serpulid worms (Wood, 1999), deep-water or cold-water corals or sponges, the knowledge on climate  
10 impacts is much less. However, they rely on productivity in surface waters, making them vulnerable to any  
11 alteration in local productivity patterns and food flux associated with climate change. In conclusion, there is *high*  
12 *confidence* that severe stress as projected from increased temperature, hypoxia and ocean acidification will cause  
13 reduced performance and increasing mortality in ecosystem engineers. As the number of available studies is scarce,  
14 projections of any more specific climate change effects come with *medium* to *low confidence*.

### 15 16 17 **6.3.7. Summary and Conclusions**

18  
19 Except for the attribution of detected climate change effects to temperature, only a few cases allow clear attribution  
20 to another driver (6.6). *Robust evidence* from various ocean regions demonstrates with *high agreement and*  
21 *confidence* that temperature governs the geography, diversity, development, reproduction, behavior and phenology  
22 of marine organisms as well as the composition of communities and the seasonal timing of relevant processes  
23 (phenology). Accordingly, hydro-climatic variability, with a contributing role of the warming trend, causes large-  
24 scale changes in the biogeography, abundance and community composition and structure of marine species (*very*  
25 *high confidence*, 6.2.2.-5., 6.3.2). With *medium evidence* and *agreement*, changes in community composition are  
26 associated with reduced body size (6.2.5) and increased diversity in some groups. Individual examples show,  
27 with *high confidence*, the specialization of animal species on regional climate regimes and, conversely, their  
28 sensitivity to change. Due to differential species responses to temperature, species interactions across trophic levels  
29 can be modified through trophic amplification (*medium* to *high confidence*).

30  
31 Expansion of OMZs in response to climate leads to community shifts which are clearly attributable to exacerbating  
32 hypoxia (*high confidence*). Effects of a progressive decline in O<sub>2</sub> levels and gradual effects on communities have  
33 been insufficiently explored. In contrast to effects of temperature and extreme hypoxia, very few ecosystem level  
34 changes were attributed to anthropogenic or local ocean acidification trends (shell thinning in planktonic  
35 foraminifera, local pH dynamics causing species replacements, *medium confidence*). Otherwise, concomitant trends  
36 of warming, O<sub>2</sub> depletion, OA and other drivers prevent clear attribution. With *low evidence*, *medium agreement* and  
37 thus *medium confidence* community reassembly and ecosystem mixing may lead to new ecosystem states through  
38 trophic amplification (*low confidence*). With *limited evidence*, but *high agreement* and thus *medium confidence*  
39 climate change can strongly interact with top down human interferences like fisheries or other forms of harvesting  
40 which then accelerate such changes. Non-linearities that can operate within an ecosystem make the understanding  
41 and projection of marine ecosystem trajectories under climate warming more difficult.

## 42 43 44 **6.4. Human Activities in Marine Ecosystems: Adaptation Benefits and Threats**

### 45 46 **6.4.1. Ecosystem Services**

47  
48 Human societies benefit from resources and processes supplied by natural ecosystems, collectively called ecosystem  
49 services (e.g. WGII Ch. 5). These are products such as food, fuel and biochemical resources, climate regulation and  
50 biogeochemical processes such as CO<sub>2</sub> uptake and carbon storage and water purification, cultural services like  
51 recreational and spiritual opportunities or aesthetic enjoyment, and functions supporting all other ecosystem services,  
52 such as nutrient cycling, photosynthesis and habitat creation. Most components of the marine environment  
53 contribute to more than one major category of ecosystem service: for example, ocean primary productivity is  
54 classified as a supporting service, but it affects provisioning services via fisheries and mineral extraction, regulating

1 services via the global carbon cycle and climate regulation, and cultural services via the enjoyment of a healthy  
2 ecosystem.

3  
4 Attributing and forecasting possible climate-change-mediated changes in marine ecosystem services and assessing  
5 their effects on human communities is challenging. This is due to the lack of long-term time-series data, the  
6 confounding effects from human activities, the multiple and sometimes overlapping roles of marine ecosystem  
7 components in contributing to human well-being, and the difficulty of measuring and assessing the services  
8 themselves in ways that are comparable among ecosystem service categories. Some of the challenges are also related  
9 to the difficulty of projecting how human communities will adapt to changing marine ecosystem benefits.

#### 10 11 12 6.4.1.1. Food from the Sea

13  
14 Fisheries provide over 1.5 billion people with almost 20 % of their average per capita intake of animal protein. This  
15 value ranges up to over 90% in some regions (Bell *et al.*, 2009; Garcia and Rosenberg, 2010). Total World marine  
16 capture fisheries catches stabilized in the mid-1990s at between 75 and 85 million tonnes (FAO, 2010). Marine  
17 aquaculture contributes over 63 million tons per year to seafood production, mostly concentrated in coastal areas and  
18 comprising primarily molluscs and crustaceans. The growth of this industry has decelerated, but is still considered to  
19 be a development opportunity and a strong need in regions such as Africa and Latin America (WGII Ch. 7.4.2.2).

20  
21 Experience based on other anthropogenic impacts on marine systems, indicates with *high confidence*, that shifts in  
22 ecosystems and fisheries production will create significant sustainability and management challenges, particularly  
23 amongst countries with fewer resources and adaptive capacity (Allison *et al.*, 2009; Worm *et al.*, 2009; Cooley *et al.*,  
24 2012). Fish stock migrations due to warming (6.3.2) have resulted in shifting composition of fisheries catches  
25 (Pinsky and Fogarty, 2012; Cheung *et al.*, subm) and may result in shifting stock distribution (Sebatés *et al.*, 2006)  
26 with consequent changes in accessibility and fishing operations costs, straddling economic zones, perturbing  
27 international fishery agreements and causing excessive exploitation (Hannesson, 2007; Sumaila *et al.*, 2011).  
28 Warming may have beneficial effects on fisheries productivity in some regions, such as the North Atlantic because  
29 of the poleward distribution shift of exploited species and changes in primary productivity (Arnason, 2007; Stenevik  
30 and Sundby, 2007; Cheung *et al.*, 2010), or for some Pacific Islands due to eastward redistribution of tuna stocks  
31 (Lehodey, 2000; Lehodey *et al.*, 2010, 2011). Invertebrate fisheries and aquaculture appear most vulnerable to the  
32 impacts of OA (Barton *et al.*, 2012).

33  
34 The potential interactions between warming, OA and other human impacts such as overfishing may exacerbate the  
35 impacts on a wide range of ocean processes and services, including marine fisheries (Table 6-9). For example, over-  
36 exploitation of fish stocks and the altered demography (Planque *et al.*, 2010; Petitgas *et al.*, 2006) may reduce the  
37 capacity of fish populations to buffer changes in climate variability (Fromentin and Fonteneau, 2001; Hilborn *et al.*,  
38 2003; Ottersen *et al.*, 2006), leading to unpredictable non-linear outcomes (WGII Ch. 7.5.1.1.3).

39  
40 Nations that depend strongly on fisheries and have limited adaptive capacities (Allison *et al.*, 2009), including many  
41 low-latitude and small island nations, are particularly vulnerable to climate change and OA impacts (Allison *et al.*,  
42 2009). This will be exacerbated if increases in the frequency and severity of extreme events (e.g. floods or storms)  
43 effect citizens by damaging infrastructure, homes, health, livelihoods or non-marine food security (Kovats *et al.*,  
44 2003; Rosegrant and Cline, 2003; Adger *et al.*, 2005; Haines *et al.*, 2006). Economic losses in landed catch value  
45 and the costs of adapting fisheries resulting from a 2°C global temperature increase by 2050 have been estimated at  
46 US\$ 10-31 billion globally, with countries in East Asia and the Pacific being the most affected (Sumaila and Cheung,  
47 2010; Sumaila *et al.*, 2011). Globally, the impacts will partially depend on the flexibility and response capacities of  
48 food production systems (Elmqvist *et al.*, 2003; Planque *et al.*, 2011a); however, the specific implications for the  
49 fishing industry are still poorly known, as *confidence* in future projections of shifts in primary production and  
50 knock-on effects through foodwebs and into fisheries is *low* (Brander, 2007; 2009; Planque *et al.*, 2011b; Stock *et*  
51 *al.*, 2011). Management and socioeconomic challenges may also result from increasing stock fluctuations, although  
52 modelling exercises illustrate that in general, management issues have a greater impact on biological and economic  
53 conditions than climate change is expected to have (Eide and Heen, 2002; Eide, 2007; 2008; Merino *et al.*, 2010).

#### 6.4.1.2. Other Provisioning Services

Opportunities for marine industries may arise or disappear as systems change. For example, reductions in marine biodiversity due to climate change and other anthropogenic stressors (Tittensor *et al.*, 2010), like OA (CBD, 2009) and pollution, might have an overall negative effect on the discovery of genetic resources from marine species useful in the pharmaceutical, aquaculture, agriculture and other industries (Arrieta *et al.*, 2010), leading to a loss of option value from marine ecosystems. Climate change increases the demand for marine renewable energy such as winds and wave power, although ecosystem impacts of the respective infrastructure need to be considered (6.4.2).

#### 6.4.1.3. Climate Regulation

Climate regulation refers to the maintenance of the chemical composition of atmosphere and oceans by organisms and chemical as well as physical processes (Beaumont *et al.*, 2007). For 800,000 years prior to 1800, the interplay of biogeochemical processes on land and in the ocean (Sigman and Boyle, 2000) have resulted in relatively stable levels of atmospheric CO<sub>2</sub> level (between 170 and 276  $\mu\text{atm}$ ; Siegenthaler *et al.*, 2005; Lüthi *et al.*, 2008). Even over the last millions of years, proxy data suggest maximum CO<sub>2</sub> concentrations of 400  $\mu\text{atm}$  (Pagani *et al.*, 2010; Seki *et al.*, 2010). There is *high confidence* that the effect of climate change on marine biota will alter the magnitude of many, if not all of the regulatory mechanisms in which organisms play a key role, such as the balance between photosynthesis and respiration (Johnson *et al.*, 2010), the biological pump (Volk and Hoffert, 1985; Feely *et al.*, 2008; Falkowski, 1997), the modulation of greenhouse gases with high warming potential such as nitrous oxide (N<sub>2</sub>O; Jin and Gruber, 2003; Law, 2008) and other climatically reactive gases such as dimethylsulphide (DMS; Vogt *et al.*, 2008). In the geological past, during the PETM (6.1.2) warming of the global ocean and acidification led to changes in phytoplankton composition and in significant biologically mediated feedbacks. In coastal regions, increases in weathering and the hydrological cycle, and hence in runoff from land, led to eutrophication of shelf regions and increased freshwater runoff (Sluijs and Brinkhuis, 2009), while concomitantly open ocean productivity decreased (Gibbs *et al.*, 2006). At the onset of the PETM decreased carbon isotopic gradients between surface and deep waters are interpreted to be a result of increased stratification, reduced nutrient supply and a less efficient biological pump (Zachos *et al.*, 2003). The benthic foraminiferal fauna suggests that there was no reduction in export production reaching the deep ocean, suggesting better organic carbon preservation due to lower O<sub>2</sub> conditions (Thomas, 2007). There is no evidence for decreased biological carbonate production despite higher atmospheric CO<sub>2</sub> levels during the PETM (Gibbs *et al.*, 2010; 6.1.2). Simulations from coupled ocean-atmospheric carbon cycle and climate models suggest that climate change may decrease global ocean NPP (*low confidence*, 6.5.1). Such changes in NPP are projected to lead to a decrease in the export of biogenic carbon to the deep ocean (Bopp *et al.*, 2002; Boyd and Doney, 2002; Hashioka and Yamanaka, 2007), which can have a positive feedback on climate change (WGI Ch. 6). However, the effect of a changing climate on some potentially important feedbacks such as the ocean's biological pump cannot be reliably modelled, as many of the factors controlling the functioning of this pump are poorly understood (Figure 6-6).

#### 6.4.1.4. Natural Hazard Regulation

Natural hazards are generally increasing alongside global warming, with floods and storm surges accounting for over two-thirds of the natural disasters affecting people (SREX). The role of natural ocean structures and organisms in reducing the effects of natural hazards has been undervalued. For example, empirical and modeling studies show that coral reefs contribute to buffering the impact of tsunamis (Fernando *et al.*, 2005; Kunkel *et al.*, 2006; WGII Chs. 5, 30). Field and laboratory experiments and climate models indicate that climate change and OA may slow coral growth by nearly 50% by 2050 (Hoegh-Guldberg *et al.*, 2007; WGII Ch. 5). With *high confidence* anthropogenic climate change including OA that threaten coral reefs will make some islands and coastal areas more vulnerable with respect to tsunamis, as well as storm surges. Similar to coral reefs, wetlands and mangroves provide biologically diverse buffer zones that protect coastal regions from storm surges and wave activity (WGII Ch. 5). The impacts of OA and other climate related changes as well as pollution, deoxygenation and other overlapping stressors

1 on mangroves or wetlands have not been determined (Cooley *et al.*, 2009; Cooley, 2012), and some of these  
2 stressors enhance each other's effects (Cai *et al.*, 2011; Howarth *et al.*, 2011; Feely *et al.* 2010).  
3  
4

#### 5 6.4.1.5. Cultural Services 6

7 Recreation and support of tourism can be economically assessed using indirect valuation methods, but other cultural  
8 services relating to spiritual and heritage issues are extremely difficult to assess. Nevertheless, cultural services are  
9 often cited by coastal users as primary reasons for preservation. Marine biodiversity is an important component of  
10 ecosystem services, including cultural services. In many tropical countries, coral reefs and their enormous  
11 biodiversity sustain substantial tourist industries that attract millions of SCUBA divers every year. Annual net  
12 benefits from global reef tourism amount to about US\$ 9.6 billion (Cesar *et al.*, 2003; Box CC-CR). If degradation  
13 of cultural ecosystem services occurs because of climate change, coastal visitors could choose to spend their  
14 recreational budgets on terrestrial attractions (UNWTO, 2008). New tourism opportunities could arise as people  
15 travel to see disappearing ecosystem types (e.g. Antarctic tourism, Liggett *et al.*, 2011) or newly open previously  
16 inhospitable areas as peak seasons shift (e.g. Amelung *et al.*, 2007; Moore, 2010) or as the locations of key attractors  
17 shift (e.g. cetaceans, Lambert *et al.*, 2010), but these opportunities seem short-lived and unsustainable.  
18

19 Many cultures depend on spiritual and aesthetic benefits from marine ecosystems. While environmental change  
20 endangers harvests of culturally important species, cultural forces are putting simultaneous pressure on indigenous  
21 traditions, raising ethical questions about cultural preservation (e.g. Nuttall, 1998). In less remote coastal  
22 communities, aesthetic benefits from marine ecosystems influence economically measurable factors, such as the  
23 relationship of better water quality and lower instances of harmful algal blooms with higher real estate prices and  
24 shellfish landings (Jin *et al.*, 2008). Impacts of climate change on coastal habitats (Ch. 5) affect the aesthetic benefits  
25 of wetlands, sandy beaches and, in general, natural coastlines.  
26

27 Heritage benefits of preserving marine ecosystems are extremely difficult to assess. Not only is the challenge  
28 because some heritage benefits will be enjoyed by future generations who derive economic benefits from a healthy,  
29 diverse ecosystem, but it is also because losses are presently being avoided by maintaining a bank of resources that  
30 could be tapped if needed. For example, the research and conservation value of coral reef biodiversity and its non-  
31 use value are estimated together at US\$ 5.5 billion annually (Cesar *et al.*, 2003). Any biodiversity loss or pollution  
32 of marine ecosystems would decrease the benefits associated with the "insurance policy" of having untapped  
33 resources and those associated with the legacy of offering healthy systems to future generations. As with spiritual  
34 and aesthetic benefits, maintaining heritage benefits poses challenges for managers who have to consider present-  
35 day issues of equity and ethics as well as multigenerational (and possibly multi-cultural) ethical questions.  
36  
37

#### 38 6.4.1.6. Supporting Services 39

40 These services form the foundation of all other ecosystem services. Identifying all supporting services in the marine  
41 environment is virtually impossible, as they are so diverse in nature and scales. However, potential changes in  
42 marine ecosystems due to climate change and OA can highlight the role of organisms and processes that are  
43 especially important in providing supporting services. For example, damage to calcifying algae and corals will  
44 reduce habitat for other marine species (6.3.5) and the biodiversity they sustain, the cultural and leisure values of  
45 these landscapes and their climate regulation capacity. The provision of open waterways for shipping is a specific  
46 supporting service that is expected to change in measurable ways in the next several decades (WGII Ch. 30.6.3.3).  
47 Reductions in sea ice in the Arctic may allow new trade passages such as the North West Passage to be established  
48 (Wilson *et al.*, 2004; Granier *et al.*, 2006), thereby raising the possibility of economically viable trans-Arctic  
49 shipping, as well as increasing access to regional resources supporting natural resource extraction and tourism.  
50 Accompanying the positive aspects of this development are negative consequences as well, such as increasing  
51 emission of greenhouse gases and other pollutants (Lauer *et al.*, 2009; Corbett *et al.*, 2010), and more potential for  
52 invasion of non-indigenous species due to hulls and ballast waters (Lewis *et al.*, 2004).  
53  
54

#### 6.4.1.7. Conclusions

Human societies benefit from and depend on ecosystem services, including the provisioning of food and other goods, climate and natural hazards regulation, cultural and supporting services (*high confidence*). Attributing and projecting their climate-change-mediated shifts remains a challenge, partly because of the intrinsic difficulties of assessing these services, lack of long time-series data and confounding human impacts. However, available evidence from empirical and modeling studies provides *high confidence* that climate change impacts marine ecosystems, leading to changes in provision, regulation and supportive services, while there is *limited evidence* and *medium agreement* that climate change affect cultural services. Food production from the sea is already facing diverse stressors, such as overfishing and habitat degradation, which are expected, with *high confidence*, to interact with climate change phenomena, including temperature rise (6.3.2), ocean deoxygenation (6.3.3), and ocean acidification (6.3.4), causing significantly negative effects in particular to developing nations in tropical regions. The more northerly (and developed) nations may benefit from climate change, at least initially. There is *medium evidence* and *agreement* that climate change is affecting capture fisheries, although projections of such impacts into the future have *low confidence* partly because of the *low confidence* in marine primary production (6.5). Based on evidence from the geological past (*robust evidence*) and the present data (*limited evidence*), there is *high agreement* and *confidence* that marine ecosystems regulate climate through mechanisms such as the biological pump, the balance between photosynthesis and respiration and modulation of greenhouse gases. There is *high confidence* that the effect of climate change on biota will alter the magnitude of many, if not all of these processes. Projections on the direction and magnitude of specific biotic feedbacks to climate change are presently at an early stage of development and have *low confidence*.

### 6.4.2 Management-Related Adaptations and Risks

#### 6.4.2.1. Ecosystem Management

Biophysical and socio-economic effects of climate change will pose new questions and elicit new strategies in the already highly demanding enterprise of managing ocean resources (Eide and Heen, 2002; Eide, 2007). There is *high confidence* that a changing climate will have both positive and negative socio-economic and geopolitical consequences affecting the future management of ocean resources (6.4.1). Ecosystem-based management (EBM), or the ecosystem approach (EA), is already being increasingly adopted globally (FAO, 2003) to deal with the multitude of human pressures on marine ecosystems (Sherman *et al.*, 2005; Hoel, 2009). Extended EBM would include climate-driven changes, as well as new human activities, as the many different drivers will interact and confound each other (Planque *et al.*, 2010; Eero *et al.*, 2011). Such an extension and integration (Miller *et al.*, 2010) is based on *high confidence* that the effects of different human activities will undermine resilience to other, including climate impacts or the effectiveness of mitigation and adaptation measures, by increasing variability (and reducing predictability), and limiting scope for adaptation (e.g. Hughes, 2004; Eero *et al.*, 2011; Sissener and Bjorndal, 2005). Thus, managing ecosystems under climate change requires increasing the resilience of the ecosystems and adaptive capacity of management systems through reducing other human perturbations (e.g. overfishing) (Brander, 2008).

Climate change effects cannot be completely mitigated by reducing the impacts from other non-climate drivers, highlighting the need for adaptive management accompanied by the detection and attribution of climate change impacts. Increased variability of ecosystems and the low predictability of some biological responses under climate change undermine the effectiveness of existing ocean management and conservation measures. Particularly, climate change may contribute to large-scale ecosystem regime shifts. Although there is potential for the early detection of ecosystem shifts through analysis of time-series of environmental and biological data (Carpenter and Brock, 2006; deYoung *et al.*, 2008), long-term forecast of a regime shift is limited by an insufficient number of observations and limited quantitative understanding of regime shifts. In addition, biogeographical shifts under climate change (*high confidence*, 6.5) present direct challenges to the objectives of spatial management, which has become a fundamental part of EBM (Douve, 2008). This does not invalidate the use of spatial management, but it does mean that “fixed in law forever” site attached zoning to protect specific species may need to become more flexible to ensure that the original objectives are maintained as species move or community structure shifts (Soto, 2001; Hawkins, 2012).



#### 6.4.2.2. Geoengineering Approaches

Recent comparative assessments suggest that the main geoengineering approaches involving the oceans may have large associated environmental footprints (Boyd, 2009; Russell *et al.*, 2012). These geoengineering approaches include, Carbon Dioxide Reduction (CDR), Solar radiation management (SRM) and other similar approaches (see Table 6-10; IPCC, 2012). CDR removes atmospheric CO<sub>2</sub> by directly sequestering it into the ocean (Boyd, 2008; Shepherd *et al.*, 2009). SRM relies on causing increased albedo, for example via stratospheric sulphur injection (Crutzen, 2006). SRM may reduce warming and cause changes in precipitation and their impacts on ecosystems. The use of SRM is fraught with the shortcoming that CO<sub>2</sub> release and OA are left unabated unless SRM is combined with CO<sub>2</sub> emission reductions or CO<sub>2</sub> removal. Also, the sudden cessation of SRM after its implementation would exacerbate the climate effects on ecosystems (Russell *et al.*, 2012).

[INSERT TABLE 6-10 HERE.

Table 6-10: Challenges for the oceans that will arise from the employment of a range of geoengineering methods (SRM, solar radiation management, CDR, carbon dioxide removal).]

CDR techniques involving the ocean include fertilization by nutrient addition, binding of CO<sub>2</sub> and build-up of DIC by the addition of alkalinity and direct CO<sub>2</sub> injection into the deep ocean (Table 6-10; Williamson *et al.*, 2012), all of which have potentially negative consequences for marine ecosystems. Ocean fertilization through the addition of iron to high-nutrient low-chlorophyll (HNLC) oceanic waters would increase the net export of organic material to the deep ocean and its coupled decomposition, thereby causing deep water CO<sub>2</sub> accumulation. A further issue with fertilization is that it would affect all major biogeochemical cycles of the ocean with as yet unclear side effects, including the formation of methane (CH<sub>4</sub>) and N<sub>2</sub>O (Law, 2008) or the stimulation of harmful algal blooms (Trick *et al.*, 2010; Silver *et al.*, 2010). Enhanced NPP by ocean fertilization would add more carbon to the base of food webs (de Baar *et al.*, 2005) and stimulate growth of, e.g. deep-sea benthos (Wolff *et al.*, 2011). The increase in organic material in an ocean region (through fertilization or storage of biomass) may cause enhanced O<sub>2</sub> demand and deep-water O<sub>2</sub> depletion (Sarmiento *et al.*, 2010; Table 6-10), which can add to the increase in level and extent of hypoxia and, consequently, their impacts on marine ecosystems (6.2.2., 6.2.5., 6.3.3., 6.3.5). The synergistic effects of hypoxia and hypercapnia will further exacerbate the biological impacts (*high confidence*). The addition of alkalinity e.g. calcium oxide, to neutralize the increased acidifying water would involve large-scale mining and their consequences on land. The biological effects of enhancing Ca<sup>2+</sup> ions and dissolved inorganic carbon during alkalization remain insufficiently explored. Direct injection of CO<sub>2</sub> into the ocean and, especially, its localized disposal (deep-sea lake option) causes local effects of CO<sub>2</sub> and associated acidification on deep-sea organisms (6.2.2., 6.2.5., 6.3.4., *high confidence*, Caldeira *et al.*, 2005) but appear less harmful on larger scales than the combined impacts of hypoxia and acidification caused by ocean fertilization (Pörtner *et al.*, 2005; 6.3.3).

#### 6.4.2.3. Health Issues

Human health may be directly impacted by harmful algal blooms (HABs) or the spreading or redistribution of disease vectors. HABs are mostly a natural phenomenon (Dale *et al.*, 2006), although biogeographical range extensions caused by regional climate change may have increased the regional presence of HABs (Edwards *et al.*, 2006), posing a major threat to the functioning of near-shore ecosystems. Range expansion of HABs can be related to warming, nutrient fluctuations in upwelling areas, eutrophication in coastal areas and enhanced surface stratification, which all have species-specific responses e.g. causing shifts in seasonal cycles and blooms (Johns *et al.*, 2001) or increased HABs as in the North Sea (Smyth *et al.*, 2004; Edwards *et al.*, 2006). For nearshore waters, analysis of both planktonic time-series archives and sediment cores, which record HAB cysts, have revealed few examples of strong linkages between altered HABs and climate change (Dale *et al.*, 2006). OA may exacerbate the toxicity of species contributing to HABs in coastal oceans under nutrient limited conditions (Tatters *et al.*, 2012; Sun *et al.*, 2011). Overall, there is *limited evidence, low agreement* and *low confidence* in how global climate change will impact HABs. However, because of the potential impacts of HABs on human health and different ecosystem services, adaptation measures of human societies have been suggested to include appropriate monitoring of increases and range extensions of biotoxin problems (Hallegraeff, 2010).

1  
2 Climate change may drive changes in the abundance or distribution of pathogen species (Hoegh-Guldberg and  
3 Bruno, 2010), although attribution to climate change is confounded by climate variability and non-climate drivers  
4 (Lafferty 2009; Dobson, 2009). Specifically, the distribution of the waterborne bacterium, *Vibrio cholera*, the  
5 causative agent of cholera, may be supported by climate change. *V. cholera* is a marine bacterium that associates  
6 with marine organisms, especially chitinized zooplankton (Vezzulli *et al.*, 2010). Climate variability can affect the  
7 marine host species, and consequently the levels of the pathogen in coastal marine environments. In regions where  
8 cholera is endemic (e.g. India, Bangladesh, Latin America), cholera outbreak is correlated with elevated sea water  
9 temperature and zooplankton blooms (Lobitz *et al.*, 2000; Lipp *et al.*, 2002). Based on an 18-year climate record for  
10 Bangladesh, Pascual *et al.* (2000) reported an interannual component of cholera outbreaks at the dominant frequency  
11 of El Niño-Southern Oscillation (ENSO), and the recent reappearance of cholera in Peru has also been linked to the  
12 intense 1991-1992 El Niño event (Lipp *et al.*, 2002). There is evidence that an increase in sustained maximum  
13 surface temperatures of the temperate Baltic Sea is related to an increase in reported *Vibrio* infections (Baker-Austin  
14 *et al.*, 2013). Continued warming of coastal habitats, excessive nutrient loading leading to phytoplankton and  
15 zooplankton blooms, sea water inundation due to sea level rise and ocean warming in temperate zones are all  
16 projected to exacerbate the expansion and threat of cholera (*limited evidence, low confidence*).

17  
18 The risk of ciguatera-poisoning from seafood consumption is also related to ocean warming. Ciguatera-poisoning  
19 may occur when people consume fish, mainly from tropical reefs, that has bioaccumulated ciguatoxins due to  
20 exposure to the epiphytic dinoflagellate *Gambier discus* sp. Based on historical records, significant correlations have  
21 been reported between fish poisoning and sea surface temperature in South Pacific nations (Hales *et al.*, 1999);  
22 however, such relationship is non-linear and dependent on the specific thermal window of the specific dinoflagellate  
23 (Llewellyn, 2010). Thus any scenario of an increase in ciguatera-poisoning under ocean warming based on linear  
24 extrapolations of observed phenomena has *low confidence*.

#### 25 26 27 6.4.2.4. Conclusions

28  
29 There is *high confidence* that the already challenging task of managing the oceans, their resources and linkages to  
30 human societies, will face new questions and difficulties due to the impacts of climate change on marine ecosystems.  
31 Fisheries and ecosystem management in the future might have to deal not only with the traditional sustainability  
32 goals, but might also have to increase ecosystems resilience to climate variability and change. Active ocean  
33 manipulation strategies to amend climate change may prove detrimental for different aspects of the ecosystems,  
34 which highlights the need for further research. There is strong interest in elucidating the potential changes of  
35 different human health issues related to direct exposure to toxic organisms and pathogens or to the ingestion of  
36 marine organisms that have bioaccumulated toxins. However, there is *limited evidence* and *low confidence* on how  
37 harmful algal blooms and the prevalence of pathogens will respond to climate change.

### 38 39 40 6.5. Future Projections of Climate Change Impacts through Modeling Approaches

41  
42 A range of models are applied to explore climate change effects on marine biota, from primary productivity through  
43 to higher trophic levels, and to test hypotheses about responses of marine species, food webs and ecosystems (Rose  
44 *et al.*, 2010; Stock *et al.*, 2011; Fulton *et al.*, 2011). Models range from empirical approaches to mechanistic models  
45 describing population/species responses and/or trophic interactions in marine ecosystems over a range of temporal  
46 and spatial scales (Barange *et al.*, 2010; Stock *et al.*, 2011). Earth System Models that couple atmosphere and ocean  
47 as well as climate and carbon cycles project changes in ocean biogeochemistry under a range of CO<sub>2</sub> emission  
48 scenarios (WGI Ch. 6). Models that focus on population and species level responses to environmental changes  
49 include population dynamic models, species distribution models and models which explicitly link climate change  
50 effects from changes in ocean physical and chemical conditions to the interactions between species at different  
51 trophic levels and human activities such as resource extraction and aquaculture (Rose *et al.*, 2010). Uncertainty in  
52 model projections of changes in marine ecosystems is partly contingent on the level of confidence in climatic and  
53 oceanographic projections (6.1.1; WGI). Models are currently useful for developing scenarios of directional changes  
54 in net primary productivity, species distributions, community structure and trophic dynamics of marine ecosystems,

1 and their implications for ecosystem goods and services under climate change. However, quantitative projections  
2 from these models have *low confidence* (Rose *et al.*, 2010; Hannah *et al.*, 2010; Stock *et al.*, 2011).  
3  
4

### 5 **6.5.1. Ocean Primary Production**

6

7 The long-term average of global ocean net primary productivity (i.e., NPP) is projected to change with climate, with  
8 large variations in the magnitude, direction and pattern of projected changes because of differences in model  
9 structure and parameterization (Figure 6-14). Four global coupled climate-ocean biogeochemical Earth System  
10 Models (WGI Ch. 6) projected an increase in NPP at high latitudes as a result of alleviated light and temperature  
11 limitations particularly in Northern and Southern Hemisphere ‘subpolar gyre’ biomes (Steinacher *et al.*, 2010).  
12 However, the increase is more than offset by decreases in primary productivity in the North Atlantic, the tropics and  
13 the permanently stratified oceans at mid-latitude due to the reduced input of macro-nutrients into the euphotic zone.  
14 Reduced mixed layer depth and slowed circulation cause a decrease in macronutrient flux (Polovina *et al.*, 2011;  
15 Figure 6-14). These result in a reduction in global mean NPP by 2 to 13% in 2100 relative to 1860 under a high  
16 emission scenario (SRES A2, between RCP6.0 and RCP8.5). This is consistent with projections from a more recent  
17 analysis that is based on 10 Earth System Models (Bopp *et al.*, *subm.*). The study shows consistent decreases in  
18 global NPP that amount to -8.6 ( $\pm 7.9$ ), -3.9 ( $\pm 5.7$ ), -3.6 ( $\pm 5.7$ ), -2.0 ( $\pm 4.1$ )% in the 2090s relative to the 1990s, under  
19 the scenarios RCP8.5, RCP6.0, RCP4.5 and RCP2.6, respectively. However, the magnitude of projected changes in  
20 global NPP varies widely between models (e.g. from 0 to 20% decrease in NPP globally under RCP 8.5). Main  
21 reasons for such variations include differences in parameterizations and assumptions between models. In contrast,  
22 earlier model projections show changes in global NPP from a decrease of > 10% (Field *et al.*, 1998; Boyd and  
23 Doney, 2002) to a slight increase by up to 8.1% under an intermediate scenario (SRES A1B, similar to RCP6.0)  
24 (Sarmiento *et al.*, 2004; Schmittner *et al.*, 2008). These projections do not consider the potential contribution of  
25 primary production derived from atmospheric N<sub>2</sub>-fixation in tropical and subtropical regions, favored by increasing  
26 stratification and reduced nutrient inputs from mixing, although this burst in N<sub>2</sub>-fixation is not sustainable without  
27 phosphate (e.g. Moore *et al.*, 2009; Boyd *et al.*, 2010). This may lead to an underestimation of primary production  
28 (Mohr *et al.*, 2010; Mulholland *et al.*, 2012; Wilson *et al.*, 2012), however, the extent of such underestimation is  
29 unknown (Luo *et al.*, 2012). Also, uncertainties in the accuracy of NPP observations further increase the uncertainty  
30 of projections, particularly from empirical models (e.g. Sarmiento *et al.*, 2004; see 6.1.3). Furthermore, the  
31 potentially incomplete understanding of the effects of multiple drivers such as ocean warming, deoxygenation and  
32 acidification on NPP renders future projections uncertain. Changes in NPP have direct and indirect implications for  
33 higher tropic level organisms and fisheries (6.2., 6.4., 6.5.2., 6.5.3).  
34

35 [INSERT FIGURE 6-14 HERE

36 Figure 6-14: Multi-model mean changes of projected vertically-integrated net primary production (small and large  
37 phytoplankton). To indicate consistency in the sign of change, regions are stippled where all four models agree on  
38 the sign of change. Changes are annual means under the SRES A2 scenario (between RCP6.0 - 8.5) for the period  
39 2080 to 2099 relative to 1870 to 1889, after Steinacher *et al.* (2010).]  
40  
41

### 42 **6.5.2. Higher Trophic Levels**

43

44 Projected future changes in physical and biogeochemical conditions of the ocean are expected to affect the  
45 distribution and abundance of marine fishes and invertebrates (Figure 6-15). In the global ocean, driven by projected  
46 changes in temperature and other physical and chemical oceanographic factors, latitudinal distributions of 1066  
47 species of exploited marine fishes and invertebrates are projected to shift by a median of around 50 km per decade  
48 (range limits) to higher latitudes by 2050 relative to 2000 under the SRES A1B (RCP6.0) scenario (Cheung *et al.*,  
49 2009). Some species are projected to shift towards the equator following a regional temperature gradient (Burrows *et al.*,  
50 2011; Cheung *et al.*, 2012a). The rate of range shifts is projected to be three times higher for pelagic than for  
51 demersal fishes (Cheung *et al.*, 2009), with demersal fishes shifting at a rate of around 25 – 36 km per decade  
52 (Cheung *et al.*, 2012a). The expansion of hypoxic waters may, however, have a greater impact on demersal fishes  
53 than warming (Koslow *et al.* 2011). As a result of distribution shifts, high latitude regions (the Arctic, Southern  
54 Ocean) are projected to have high rates of species invasions. Intermediate latitudes are expected to experience both

1 invasions and local extinctions. High rates of local extinction are projected for the tropics and semi-enclosed seas  
2 (e.g. Mediterranean Sea, Persian Gulf). The global pattern of distribution shifts is generally consistent with regional-  
3 scale projections and past observations (e.g. Lenoir *et al.*, 2011; Cheung *et al.*, 2012b). However, detailed  
4 quantitative projections are sensitive to model structure and assumptions (Hare *et al.*, 2012; Jones *et al.*, 2013). Also,  
5 responses of specific populations may differ from average responses at species level (Hazen *et al.*, 2012).  
6

7 [INSERT FIGURE 6-15 HERE

8 Figure 6-15: Scenarios of climate change effects on the biogeography, biology and fisheries catch potential  
9 of marine fishes and invertebrates. (A) Hypothesis of changes in distribution, biology and fisheries catch potential of  
10 fish stocks under climate change. (B) Example of a projected rate of shift in distribution range along latitude  
11 and depth for 610 exploited demersal fish species from 1991-2010 to 2041 – 2060 under the SRES A2 scenario  
12 (Cheung *et al.*, 2011; Cheung *et al.*, 2012a). (C) Projected change in the maximum body size of 610 species of  
13 marine fishes from 2000 to 2050 under the SRES A2 (between RCP6.0 - 8.5) scenario (Cheung *et al.*, 2012a). The  
14 white area is not occupied by the sampled species. (D) Example of projections of maximum fisheries catch potential  
15 of 1000 species of exploited fishes and invertebrates from 2000 to 2050 under the SRES A1B scenario (redrawn  
16 from Cheung *et al.*, 2010).]  
17

18 Available projections suggest high impacts of ocean warming on coral reefs through coral bleaching, although some  
19 of the main assumptions in these approaches need to be verified (CC-CR). Coral reefs are projected to undergo long-  
20 term degradation by 2020 to 2100 relative to the 2000s under RCP 3, 4.5 and 8.5 or their equivalent. The degree of  
21 impact will depend on their adaptability to thermal stress and the interaction of multiple stressors (Hoegh-Guldberg,  
22 1999; Sheppard, 2003; Donner *et al.*, 2005; Meissner *et al.*, 2012; Teneva *et al.*, 2012; CC-CR). Reefs that are  
23 projected to be most threatened by bleaching by 2100 under the SRES A1B scenario, based on different indicators,  
24 include the Central and Western Equatorial Pacific, Coral Triangle and parts of Micronesia and Melanesia (Teneva  
25 *et al.*, 2012). Degradation of coral reefs will impact key ecosystem services (Hoegh-Guldberg, 2011; 6.4; Box CC-  
26 CR).  
27

28 Some groups of marine megafauna are projected to shift in distribution and abundance (6.2.5). Cetacean richness is  
29 projected to increase above 40° latitude in both hemispheres and both pinniped and cetacean richness to decrease at  
30 lower latitudes by 2040-2049 relative to 1990-1999 under the SRES A1B scenario (Kaschner *et al.*, 2011). Using  
31 SST as a predictor, the distribution of loggerhead turtles is projected to expand poleward in the Atlantic Ocean and  
32 to increase in available habitat in the Mediterranean Sea by 2070-2089 relative to 1970-1989 (Witt *et al.*, 2010).  
33 Leatherback turtle may decrease in abundance at a rate of 7% per decade because of reduced hatching success with  
34 warming following the SRES A2 scenario (Saba *et al.*, 2012). Abundance of some seabirds such as Cassin's auklet  
35 in the California Current ecosystem or Emperor penguin in Antarctica is projected to decline because of climate  
36 induced changes in oceanographic conditions, such as temperature and upwelling intensity (Wolf *et al.*, 2010) or  
37 summer sea ice conditions (Jenouvrier *et al.*, 2012).  
38  
39

### 40 6.5.3. Ecosystems and Fisheries

41

42 Projected responses of marine ecosystems at different levels of organization are expected to result in large changes  
43 in fisheries resources, with increased vulnerability particularly in tropical regions. One of the most direct impacts of  
44 climate change on marine ecosystem services is through fisheries (6.4; WGII Ch. 7). Existing projections of impacts  
45 on fisheries under climate change are based on changes in ocean net primary production, as well as recruitment,  
46 growth, mortality, abundance and distribution of fish stocks. Assuming that the potential fish catch is proportional to  
47 net primary production, the fish catch in the North Pacific Ocean subtropical biome is projected to increase by 26%  
48 while that in the temperate and equatorial biomes may decrease by 38 and 15%, respectively, by 2100 relative to  
49 2000 under the SRES A2 (RCP6.0 to 8.5) scenario (Polovina *et al.*, 2011). Changes in phytoplankton size structure  
50 are also projected to affect fisheries catch potential (Cheung *et al.*, 2011), resulting in a decrease in the potential  
51 catch of large fishes (0 – 75.8%) in the central North Pacific and increases of up to 43% in the California Current  
52 region over the 21<sup>st</sup> century under the SRES A2 scenario (Woodworth-Jefcoats *et al.*, 2013). Globally, climate  
53 change is projected to result in a large-scale redistribution of global catch potential, with an average 30–70 %  
54 increase in yield in high-latitude regions, but a 40 – 60% drop in the tropics by the 2050s relative to the 2000s under

1 the SRES A1B (RCP6.0) scenario (Figure 6-15) (Cheung *et al.*, 2010; Blanchard *et al.*, 2012). This highlights the  
2 high vulnerability of national economies of tropical coastal countries through impacts of climate change on fisheries  
3 (Allison *et al.*, 2009; 6.4). Fisheries targeting specific species may show more complex responses to climate change.  
4 For example, driven by changes in temperature and primary production, catches of skipjack and bigeye tuna in the  
5 south Pacific were projected to increase by 2035 relative to 1980-2000 under the SRES B1 and A2 scenario, but for  
6 2100, skipjack tuna catch is projected to decrease under the A2 scenario, while bigeye tuna catch decreases under  
7 both A2 and B1 scenarios (Lehodey *et al.*, 2011). Regionally, catches in the western Pacific are projected to  
8 decrease while those in the eastern Pacific will increase (Lehodey *et al.*, 2011). Moreover, driven by changes in  
9 growth and distribution under warming and changes in O<sub>2</sub> content, maximum body weight of exploited demersal  
10 marine fishes is projected to decrease globally by 10-24% under the SRES A2 (RCP6.0 to 8.5) scenario (Cheung *et al.*,  
11 2012a, Figure 6-15). The decrease in maximum body size may affect natural mortality rates, trophic interactions,  
12 and reduce yield-per-recruit and, thus, potential catch. Projected changes in the distribution and production potential  
13 of fisheries resources are expected to affect economics, human livelihood and food security (Allison *et al.*, 2009;  
14 Sumaila and Cheung, 2010), although the magnitude and direction of the projected socio-economic impacts are  
15 poorly quantified.

16  
17 Identifying responses to climate change is complicated by species interactions and multiple stressors. OA and  
18 hypoxia are expected to reduce maximum catch potential by 2050 relative to 2000 in both the North Atlantic and  
19 Northeast Atlantic (Ainsworth *et al.*, 2011; Cheung *et al.*, 2011). Fishery of molluscs is projected to be particularly  
20 vulnerable to OA (Cooley and Doney, 2009), with a substantial decline in the global production of molluscs  
21 potentially occurring between 2020 and 2060 (Cooley *et al.*, 2012). However, these projections admittedly are  
22 sensitive to the assumed vulnerability of the modeled organisms to OA (6.2.5., 6.3.4). Responses of exploited  
23 marine species and their fisheries may interact with other human stressors such as overfishing, exacerbating the  
24 impacts on fisheries catches (e.g. Lindegren *et al.*, 2010; Ainsworth *et al.*, 2011). Moreover, differences in  
25 vulnerability and adaptive capacity of species to changing environmental and ecosystem conditions will affect the  
26 responses of fisheries to climate change (e.g. Fulton, 2011; Griffith *et al.*, 2011; Le Borgne *et al.*, 2011). The  
27 complex and non-linear interactions and responses of both biophysical and socio-economic systems to climate  
28 change and ocean acidification may lead to changes that have a low probability of occurrence based on empirical  
29 data (Doak *et al.*, 2008). The risk of such low probability but potentially high impact events may be under-estimated  
30 in existing model projections (Williams and Jackson, 2007; Lindenmayer *et al.*, 2010).

#### 31 32 33 **6.5.4. Conclusions**

34  
35 Current understanding is rudimentary of how different modes of forcing like warming, ocean acidification, de-  
36 oxygenation and other human impacts, either individually or together, will interact and affect levels of biological  
37 organization, from physiology to biomes (i.e., *limited evidence, medium agreement*). Models that integrate climate  
38 and ocean changes with biological responses and interactions, and with human activities, at present, have led to  
39 some agreement on species and food web responses to climate change. However, these models do not include  
40 biological processes such as trophic interactions and evolutionary adaptation that affect responses of biota to  
41 physical and chemical changes. Further insights into understanding the relative roles of bottom up and top down  
42 effects and their interplay require consideration of scale-dependency, regional and interspecific differences, and  
43 improved acquisition and management of biological data. Such insights would improve model projections.

44  
45 Most projections on ocean biogeochemistry represent open-ocean systems rather well, but coastal and shelf seas  
46 regions only poorly. There is a large variation in estimates of the present-day magnitudes and distribution of primary  
47 production in models and observation-based estimates (6.1.3., 6.3.1). Accordingly, there is *low confidence* that  
48 primary production will decrease by 2100 under low (SRES B1 or RCP4.5) and high emission scenarios (A2 or  
49 RCP6.0 - 8.5), also, there is *limited evidence* and *low agreement* and *confidence* on projecting an increase in global  
50 NPP or an increase at high latitudes and a decrease in the tropics, although model results are similar.

51  
52 *Confidence is high* that the distribution of fishes, invertebrates, cetaceans and some marine megafauna will shift  
53 further under most emission scenarios, with the projected rates and directions of range shifts being consistent with  
54 observations in the last century. More specifically, *confidence is high* that the average shift in distribution is

1 generally poleward at large spatial scales and *confidence is medium* in projected shifts of fishes and invertebrates to  
2 deeper water, except in areas where hypoxia prohibits deeper movement. Species richness and abundance of  
3 warmer-water species will increase at high latitudes (*high confidence*) and decrease in the tropics (*low confidence*).  
4 Projections of shifts in abundance and distribution of individual populations and species are more variable and  
5 sensitive to model structure and parameters.  
6

7 Despite some agreement between model results, there is *medium confidence* in the projected direction of fisheries  
8 production and *low confidence* in the projected magnitude of changes. Maximum fisheries catch potential is  
9 projected to increase at high latitudes and decrease in the tropics by 2050 under SRES B1 (RCP4.5) and A1B  
10 (RCP6.0) scenarios (*medium confidence*). *Confidence* in quantifying such projections is *low* due to *low confidence* in  
11 projected primary production rates, biological responses such as species interactions, and in projected effects of  
12 multiple climate drivers and human activities.  
13

14 Overall, the projected responses of marine organisms and ecosystems to climate change include changes in primary  
15 productivity (*low confidence*), species' life history (*medium confidence*), distribution, abundance and diversity  
16 across marine foodwebs (*high confidence*) in a time frame of 20 to 80 years from 2010. These changes increase the  
17 vulnerability of human societies, particularly those that are dependent on coastal resources (*limited evidence*,  
18 *medium agreement*) by affecting income, employment and food security through their effects on fisheries, tourism,  
19 and regulatory services such as coastal protection (6.4, Box CC-CR, *medium confidence*).  
20

## 21

### 22 6.6. Chapter Conclusions and Key Uncertainties

#### 23

24 This section provides an overview of chapter results on confidence in the detection and projection of climate change  
25 effects on ocean systems, as well as in the attribution of effects to the respective forcings (Figure 6-16). Case studies,  
26 processes, and concepts relevant in assessing the effects of climate change are represented by their acronyms in text  
27 and figure. While the anthropogenic signal is clearly seen in the oceans (6.1.1) clear attribution to anthropogenic  
28 influences on climate is not always possible in individual case studies, due to the inherent variability of system  
29 characteristics (6.1.3).  
30

31 [INSERT FIGURE 6-16 HERE

32 Figure 6-16: Overview of the levels of confidence in detection (left), as well as in projection (right) of climate  
33 change effects on ocean systems, in relation to the levels of confidence in attributing these effects to the respective  
34 climate forcings. While confidence is often high that there are effects, the direct attribution to one driver in field  
35 experiments is difficult as several processes are highly correlated with each other such as warming and changes in  
36 stratification and hence nutrient depletion. Some climate change impacts have been condensed into rather broad  
37 categories in order not to overpopulate the figures (e.g. **BG**, **Bio-Geochemical processes**). Note that the term  
38 attribution is not only used in the context of detections but also for projections. Projections include both qualitative  
39 and quantitative extrapolations and simulations from fundamental principles and models. Experiments (field,  
40 laboratory and modeling) simulating future conditions may enhance the respective confidence levels above those for  
41 detection which refers to present day observations in the field. The empirical observations resulting from those  
42 experiments are directly attributable to the respective drivers. Confidence rises further if these experiments identify  
43 the affected mechanisms and their response to future conditions. See text for further discussion of the depicted  
44 depicted examples and categories. Confidence assignments focus on the nature and size of effects, not on the  
45 capacity of models to reliably quantify their magnitude.]  
46

#### 47

##### 48 6.6.1. Drivers of Change and their Effects

#### 49

50 Present day observations and those from the **Geological Record (GR)**, Figure 6-16 show similar signs in respect to  
51 environmental changes, e.g. warm times at high CO<sub>2</sub> levels, and similar ecological consequences in the ocean  
52 (*robust evidence, medium agreement and confidence*). However, the ongoing rate of anthropogenic CO<sub>2</sub> release and  
53 hence ocean acidification is unprecedented in the last 300 Ma (*robust evidence, high agreement and confidence*,  
54 6.1.2).

1  
2 Long-term observations show **Temperature Effects (TE)** through warming-induced species displacements and  
3 largely poleward shifts in biogeographical distribution (20 to 200 km per decade) of zooplankton and fishes,  
4 paralleled by shifts in seasonal activity, species abundance, migration, and body size (6.3.2., *very high confidence*),  
5 and leading to shifts in **Community Composition (CC, high confidence)**. Thermal effects reflect the differential  
6 specialization of all life forms on limited ambient temperature ranges. Long-term variability in oceanographic  
7 conditions paralleled by observed changes in ecosystem structure and fish stocks also provide *robust evidence (high*  
8 *agreement)* for a key role of temperature and changing current regimes in causing these effects. **TEs** are *likely to*  
9 continue in the 21<sup>st</sup> century, causing further changes in **CC (high confidence)** and, due to species shifts, decreasing  
10 **Fisheries Catch Potentials (FCP)** at low to mid and increasing **FCPs** at high latitudes (*high confidence, 5a in figure*).  
11 These trends will possibly be strengthened by decreased primary production at low and increased PP at high  
12 latitudes but changes in **FCP** due to changes in NPP have *low confidence* (6.5.2., 6.5.3., 6.6.2., 5b in figure). **Polar**  
13 **Organisms (PO)** which live at very high latitudes and are unable to migrate, acclimate or adapt to warming (*high*  
14 *confidence*), are becoming marginalized contributing to the projected high species turnover in polar areas (*high*  
15 *confidence, 6.2.5., 6.5.2*).  
16

17 **Hypoxic Zones (HypZ)**, in marine sedimentary habitats and pelagic OMZs presently expand due to restricted water  
18 movement (enhanced stratification), warming, elevated microbial respiration, high loading with organic matter and  
19 nutrients (*high confidence*). They will continue to expand in the future, due to climate induced warming trends (*high*  
20 *confidence, 6.1.1., 6.2.3*). Vertical expansion of OMZs has led to the compression of habitat for organisms, e.g.  
21 pelagic billfishes, with a high O<sub>2</sub> demand (*high confidence*). Overall, there is *medium confidence* that local and  
22 regional **Hypoxia Effects (HE)** during OMZ expansion are causing habitat loss to groundfishes and pelagic  
23 predators and affecting the distribution of key zooplankton and nekton species. Progressive hypoxia is causing shifts  
24 in **CC** to hypoxia tolerant species, excluding the calcifiers due to elevated pCO<sub>2</sub> (*high confidence*), benefiting the  
25 microbes, and leading to reduced biodiversity and the loss of higher life forms (*robust evidence, high agreement and*  
26 *confidence*) (6.2.5., 6.3.3). **HypZ** expansion will cause **HEs** to be exacerbated in the future (*very high confidence*).  
27

28 Few field observations have detected **Ocean Acidification Effects (OAE)**, e.g. through decreases in shell weight of  
29 foraminifera (*medium confidence*). Attribution of effects to CO<sub>2</sub> is supported by experimental studies simulating  
30 future conditions (*medium confidence*) and showing species-specific sensitivities across phyla (*high confidence*). An  
31 acidified surface ocean (due to shifted upwelling and anthropogenic OA) is causing clear negative effects on the  
32 oyster aquaculture along the North American west coast (*high confidence* in detection, *low confidence* in attribution  
33 to anthropogenic causes), which provides a *high confidence* glimpse into the future of anthropogenic OA and  
34 associated **Oyster Effects (OE)**. Projected effects are most harmful in some warm water corals, echinoderms,  
35 bivalves, gastropods or crustose algae, and less so in some crustaceans and tropical fishes. Projections from  
36 experimental studies and observations at natural analogues indicate shifts in **Community Composition (CC)** to more  
37 active animals and from calcifiers to non-calcifiers in all organism groups (*high confidence* in both projection and  
38 attribution, 6.3.4., 6.2.5).  
39

40 Climate change involves combinations and synergisms of temperature effects with those of other climate related  
41 drivers (ocean acidification, hypoxia, freshening, organism shifts resulting in changing interactions between species,  
42 changes in habitat structure, e.g. loss of sea ice). Strong interactions with other human impacts like eutrophication,  
43 fishing or other forms of harvesting accelerate and amplify climate induced changes (*high confidence, 6.2.2., 6.3.5*).  
44 **Synergistic Effects (SE)** will be exacerbated in the future (*medium confidence*), but have not yet been clearly  
45 identified (detected) in the field (*low confidence*). Attribution to such synergisms is supported by experimental  
46 evidence, especially in animals or plants (*medium confidence*).  
47

48 Available evidence from empirical and modeling studies provides *high confidence* that climate change impacts  
49 marine ecosystems, leading to present changes in provisioning, regulating and supportive **Ecosystem Services (ES,**  
50 *medium confidence*), while there is *limited evidence and medium agreement* that climate change affects cultural  
51 services. However, attributing their shifts to climate change remains a challenge (*low confidence*), partly because of  
52 the intrinsic difficulties of assessing these services, lack of long time-series data and confounding human impacts.  
53 However, in light of *high confidence* in projected climate change impacts and available cause and effect

1 understanding, some services will be affected by future climate change (*high confidence* in projection, *medium*  
2 *confidence* in attribution).  
3  
4

### 5 **6.6.2. Microbial Responses and Biogeochemical Consequences**

6

7 Various microbial processes (6.2.3., microbes are archaea, bacteria and protists including phytoplankton) respond to  
8 changes in irradiance, nutrient supply, temperature, CO<sub>2</sub> or hypoxia (*high confidence*). Experimental evidence from  
9 laboratory and mesocosm studies has identified processes potentially responsive to climate change including impacts  
10 of ocean acidification on the N cycle (6.2.3), carbon sequestration and export production, calcification, and  
11 respiration with the result of water O<sub>2</sub> depletion and acidification (see **HypZ**). However, the knowledge base is  
12 insufficient to build projections on a whole organism understanding of climate impacts on species, strains or  
13 communities in the field. A functional **Microbial Concept (MC)** supporting the attribution to climate of detected  
14 **Microbial Effects (ME)**, from gene to ecosystem to large scale changes in biogeochemistry and also for projections  
15 into the future is not available at the current level of understanding (6.3.1., *low confidence*). Overall, *confidence* is  
16 *low* in that shifts in **Bio-Geochemical processes (BG)** such as O<sub>2</sub> production, carbon sequestration and export  
17 production, nitrogen fixation, climate-feedback by DMS production, nutrient recycling, or calcification are presently  
18 happening at detectable scales or will do so in the future, paired with *low confidence* in attribution to climate change  
19 (6.3.3., 6.3.4., 6.3.5).  
20

21 The trends in net primary production (NPP) recently reported for much of the low latitude ocean using satellite  
22 observations differ considerably from those few long-term direct estimates of offshore NPP (6.1.3., 6.3.1). The latter  
23 indicate a small but significant increase in **global NPP (gNPP)** over the last two decades (*medium confidence* in  
24 detection, *low confidence* in attribution). Higher rates of **NPP at high latitudes (hNPP)**, attributable to climate change  
25 with *high confidence*, 6.3.1) are indicated by satellite images (*medium confidence*) and may be due to a reduction  
26 and thinning of sea-ice. Trends in NPP may be strengthened with further warming. Modeling projects that **gNPP**  
27 may decrease by 2100 under SRES A1 and A2 scenarios, however, such global trends cannot presently be quantified  
28 with sufficient accuracy and projections are fraught with *low confidence* (6.5.1); for **hNPP**, *confidence* in  
29 projections of an increase is equally *low*.  
30  
31

### 32 **6.6.3. Responses of Animals and Plants and their Implications**

33

34 Temperature Effects (**TE**) include strong **MAcroorganism Effects (MAE)**, i.e. effects on animals and plants. Causes  
35 and effects are understood for fishes and most invertebrates via their **Oxygen and Capacity Limited Thermal**  
36 **Tolerance (OCLTT, 6.2.2., robust evidence, medium agreement and high confidence)**. Such knowledge also  
37 supports projections into the future (6.5., *medium confidence*), limited by the unknown potential of organisms to  
38 adapt. Alterations in **ABundance (AB)** of e.g. corals, fishes or intertidal species result when organisms are exposed  
39 to increasing extreme temperatures (*high confidence* in detection and attribution). Such trends will be exacerbated  
40 during future warming (*high confidence*, 6.5.2). Multiple drivers (warming, ocean acidification, hypoxia) have  
41 **Synergistic Effects (SE)** which can also be understood by analyzing the oxygen and capacity limited thermal  
42 tolerance of animals (6.2.6., 6.3.5). The following examples reflect the present predominance of **TEs**. Warming  
43 causes shifts in the geographical distribution of North Atlantic Cod (**AC, 6.3.2., high confidence** in detection,  
44 *medium confidence* in attribution), falling abundance of Eelpout in the Wadden Sea (**EWS, 6.2.2., 6.3.2., 6.3.7.,**  
45 *medium confidence* in detection, *high confidence* in attribution), collapsing spawning migrations of Pacific Salmon  
46 (**PS, 6.3.2., high confidence** in detection, *high confidence* in attribution) in the Fraser River, Canada, growth patterns  
47 in relation to distribution around New Zealand of **Banded Morwong (BM, high confidence** in detection, *medium*  
48 *confidence* in attribution), and shifts from Sardines to Anchovies in the Sea of Japan (**SAJ, 6.2.5., 6.3.2., medium**  
49 *confidence* in detection, *medium confidence* in attribution). Loss of deep habitat and biomass of **Mid-Water Fishes**  
50 (**MWF, 6.3.3., medium confidence** in detection) off California is attributed to hypoxia (*high confidence*). At  
51 temperate and high latitudes communities display increasing fish **Species Richness (SR)** resulting from latitudinal  
52 shifts of species and loss of sea ice (6.3.7., 6.5.2., *high confidence* in detection, *medium confidence* in attribution).  
53 These observed changes have been attributed to warming, although the relative contributions of regional climate  
54 variation and long-term global trends have not been quantified. Latitudinal shifts due to **TEs** are projected to



1 continue in the 21<sup>st</sup> century under all IPCC emission scenarios (*very high confidence* in detection and in attribution,  
2 6.2.5., 6.3.2., 6.3.5., 6.3.7., 6.4.1., 6.5.2).

3  
4 Regime shifts and regional changes in **Plankton Phenology (PP, medium confidence)** cause changes in food  
5 composition and availability to animals, in concert with shifts in their own distribution such as of fishes like Atlantic  
6 **Cod (AC, medium confidence** in attribution to climate change, 6.3.2). As a consequence, changes in **Fish Catch**  
7 **Potential (FCP, high confidence)** due to species shifts and changing species composition (5a in figure) are partly  
8 attributable to climate change (*high confidence*) and to maintained fishing pressure (6.5.3).

9  
10 Among **Marine Air Breathers (MAB, i.e. mammals, seabirds and sea turtles)**, detected effects include changing  
11 abundance and phenology, species distribution shifts, and turtle sex ratios (*high confidence*), all of which are  
12 attributed to climate change (*high confidence*). These effects are rarely directly linked to climate drivers (e.g.  
13 temperature driven turtle sex ratio) but mostly to shifting habitat structure (e.g. loss of sea ice), availability of prey  
14 organisms, or foraging efficiency, in both mammals (polar bear, walruses) and birds (penguins, albatrosses),  
15 resulting in differential sensitivities of species. Such trends will be exacerbated by future warming (*high confidence*,  
16 6.2.5).

17  
18 Increased bleaching and decreased calcification displayed by several **Reef-building Warm water Corals (RWC, very**  
19 *high confidence*) over the last three decades are, with *very high confidence*, attributed to the ongoing warming trend  
20 and the associated rise in extreme temperature events and amplitudes (6.2.5, Box CC-CR). With *very high*  
21 *confidence*, such trends will be exacerbated during future warming, with some amelioration by latitudinal shifts and  
22 evolutionary adaptation (6.3.2., *medium evidence, low confidence*). The patterns seen may involve an increasing  
23 influence of ocean acidification, confirmed by similar phenomena during mass extinctions in earth history.

#### 24 25 26 **6.6.4. Key Uncertainties**

27  
28 Key uncertainties on how the global ocean will respond to climate change, result from the limited number and  
29 duration of observational time series in the oceans and thus from insufficient sampling and limited capacity and  
30 infrastructure in countries around the world to study ocean response to climate change. Research foci differ between  
31 research areas (studies of pelagic versus benthic ecosystems, biogeochemical processes, sensitivities of species,  
32 families, phyla or organism kingdoms and domains, and studies of special mechanisms of functioning or adaptation).  
33 Processes investigated by various biological disciplines also differ largely between studied organisms, plants,  
34 animals, phytoplankton, and bacteria. Each of the listed foci is important but they are usually not well integrated and  
35 reductionist with respect to the level of organization in focus, i.e. ecosystem, whole organism, tissue, cell or  
36 molecular. Furthermore, scaling from physiological studies on individual species to shifts in species interactions or  
37 foodwebs has not been successful to date. A unifying approach addressing principles across organism domains is  
38 lacking such that an integrated framework of climate sensitivity at ecosystem level presently does not exist. For all  
39 climate drivers, especially ocean warming, acidification and hypoxia, studies integrating mechanistic knowledge and  
40 evolution over generations, as well as in various climate zones and biomes are needed. Laboratory and modeling  
41 experiments need to be inspired by long-term field observations and observations at natural or paleo-analogues.  
42 Modeling activities need to better integrate observations and mechanism-based understanding, last not least in order  
43 to better project the future interactions between human and natural systems in a changing climate. As a corollary, the  
44 coordination of research concepts and approaches is deficient and a coherent picture of climate change effects is thus  
45 not available, leaving a strong coordinating role for international (both inter- and non-governmental) organizations.

#### 46 47 48 **Frequently Asked Questions**

##### 49 50 **FAQ 6.1: Why is ocean life fundamental to the planet's sensitivity to climate change?**

51 Oceans cover 70 % of the planet and provide important services to humankind. The life they contain creates about  
52 half of the oxygen (O<sub>2</sub>) we breathe and also consume by the burning of fossil fuels. Oceans currently absorb ~25 %  
53 of the carbon dioxide (CO<sub>2</sub>) emitted from the burning of fossil fuels, convert it into organic matter and export parts  
54 of it to the deep ocean. Oceans take up 93% of the heat accumulating during global warming and thereby play a key

1 role in climate regulation. Fisheries and aquaculture provide on average 20 % of the animal protein to more than 1.5  
2 billion people. The oceans provide habitats for charismatic species and sustain ecosystems valued in tourism and for  
3 recreation. The rich biodiversity of the oceans offers resources for innovative approaches like medical drug design  
4 or biomechanics. Ocean ecosystems contribute to offsetting the effects of natural hazards - for example, coral reefs  
5 are known to protect shoreline and efficiently buffer tsunamis and storm surges.

6 Climate change in the oceans involves rising temperatures, acidification elicited by accumulating CO<sub>2</sub>, changed  
7 nutrient supply and the expansion of low O<sub>2</sub> areas. These drivers pose risks for ocean life and may impair the ability  
8 of marine biota to perform their vitally important functions. Such effects occur on a background of natural  
9 variability of these drivers. Additionally, oceans experience other anthropogenic pressures such as overfishing,  
10 pollution, nutrient runoff via rivers and the associated eutrophication. In light of the key role of the oceans in global  
11 climate change it is crucial but difficult to clearly identify the combined effects of these multiple drivers. Effects of  
12 the various drivers may not only be additive but often synergistic, i.e. the effect of each driver is amplified by the  
13 concomitant change of the other drivers, causing important but difficult to predict non-linear effects on a wide range  
14 of ecosystem processes.

15 Some insights into future scenarios can be obtained from analysing past events of climate change and from  
16 extrapolating the existing long time series (i.e. decades) of data into the future. State-of-the-art ecosystem models  
17 built on empirical observations enable us to obtain estimates for responses of marine biota to climate change.  
18 Examples are the projected large scale shift in the distribution of commercially relevant fishes to high latitudes and  
19 the loss of their catch potential at their original sites. However, formulating well founded or detailed projections is a  
20 challenging task because of the large number of interactive feedbacks that must be taken into account. Furthermore,  
21 the current rate of environmental change is unprecedented compared to climate changes in the past and, therefore,  
22 demands adaptation in only a small number of generations compared to long-term changes in nearly all of the  
23 geological record. Changes may thus be too rapid for adaptation to occur. The resilience of marine ecosystems to  
24 climate-change mediated impacts is likely to be reduced by the individual and interactive effects of multiple drivers.  
25

26 ***FAQ 6.2: What is special about climate change effects on the oceans and can we predict the consequences?***

27 Although there are many similarities in how climate change will alter the land and ocean ecosystems, for example  
28 through warming trends, there are also fundamental differences, primarily due to the aquatic environment and  
29 associated physicochemical properties of the ocean, including ocean circulation and sea water chemistry. The  
30 anthropogenic CO<sub>2</sub> accumulating in the atmosphere enters the ocean and is acidifying the water (making it less  
31 alkaline). CO<sub>2</sub> content will thus increase in both the atmosphere and the warming ocean, and be taken up by the  
32 organisms. Animals living and breathing in water (for example, fishes, squids, mussels) have naturally 5 to 20 times  
33 lower CO<sub>2</sub> levels in their blood and therefore experience stronger changes and are more sensitive than animals on  
34 land including aquatic turtles, mammals, seabirds which also live in water but breathe air at the ocean surface.

35 The warming of the ocean has significant indirect effects on oceanic properties - for example by forming stable  
36 ocean layers separated by density differences, which alter the degree of communication between cold nutrient-rich  
37 waters at depth and warm nutrient-poor waters near surface. Increasing respiration by organisms in the mid-water  
38 layers of stratified oceans will lead to expanding oxygen-poor waters, so-called oxygen minimum zones (OMZs).  
39 Respiration also produces CO<sub>2</sub>, enriches it further in the water and causes more acidification in expanding OMZs.  
40 Low oxygen waters exclude large, more active fishes from living permanently in these areas. Specialized animals  
41 with a low O<sub>2</sub> demand will remain such that the communities living in hypoxic areas are very different from those  
42 found in well oxygenated waters. Thus, ocean biota (except for sea birds, turtles, mammals) will have to adjust to a  
43 fundamentally different environment and one that may be even more altered than that of the land.

44 At the moment, the uncertainties in modeling prevent any quantification of how much of the change is caused  
45 by climate change and how much of it is caused by other human activities. For improved and more reliable  
46 projections of future changes, mechanisms and unifying principles shaping the impacts of climate change on various  
47 organism groups or on biogeochemical processes must be better understood and included into mechanism based  
48 modeling approaches.  
49

50 ***FAQ 6.3: How will marine ecosystems look like under climate change?***

51 There is general consensus among scientists that climate change significantly affects marine ecosystems and may  
52 have profound impacts on future ocean biodiversity. Recent changes in species distributions, species richness and  
53 community structure have been attributed to ocean warming. Projected changes in physical and biogeochemical  
54 drivers, such as warming, acidification, hypoxia, nutrient supply and sea ice cover, will continue to affect marine

1 biota. Under most climate change scenarios, a shift or expansion of habitat range limits towards higher latitudes by  
2 tens of kilometres per decade can be foreseen for many species of plankton, fishes and invertebrates, resulting in  
3 shifts of species richness and altered community composition. Organisms that are more tolerant to direct effects of  
4 climate change may be affected indirectly through climate change restructuring existing food webs. In polar areas  
5 cold-adapted species among invertebrates and fishes may be lost by local extinctions and be marginalized due to  
6 warming. Similarly, species in semi-enclosed seas such as the Wadden Sea and the Mediterranean Sea face higher  
7 risk of local extinction because distributional shifts in response to warming and other environmental changes are  
8 limited by the land-boundary.

9 Overall, climate change will lead to large-scale shifts in the patterns of marine productivity, biodiversity,  
10 community composition and ecosystem structure. Extinction of species that are sensitive to climate change,  
11 including ocean acidification, will lead to a decrease in species richness. In particular, the impacts of climate change  
12 on vulnerable organisms such as warm water corals are expected to affect the associated ecosystems, such as coral  
13 reefs. Alteration of the seasonal activity (phenology) of marine organisms, their biology and distribution will disturb  
14 food web interactions such as the grazing of copepods (small crustaceans) on planktonic algae. Ocean primary  
15 production is also expected to change but the global patterns are more difficult to project. Existing model projections  
16 suggest an increase in primary production at high latitudes such as in the Southern Ocean (higher mean light levels  
17 for photosynthesis at lower ice cover) and decreases in the tropics and at mid-latitudes (reduced nutrient supply).  
18 Human stressors such as overfishing, eutrophication and pollution are expected to exacerbate the impacts of climate  
19 change. Increasing temperature, nutrient fluctuations, and eutrophication may favor harmful algal blooms in coastal  
20 including upwelling areas. Climate change may also cause shifts in the distribution and abundance of pathogens  
21 such as for cholera.

#### 22 ***FAQ 6.4: Why do marine organisms rely on a sufficiently alkaline ocean?***

23 Many marine species, ranging from microscopic plankton to shellfish and coral reef builders are generically referred  
24 to as calcifiers, as they depend on using solid calcium carbonate ( $\text{CaCO}_3$ ) to construct their skeletons or shells. Solid  
25 calcium carbonate comes in different forms called calcite and aragonite; aragonite is more soluble in water than  
26 calcite. Sea water contains ample calcium in solution but this needs to be transported to the sites where calcification  
27 occurs. In contrast, the carbonate is not transported from the water to calcification sites but newly formed where it is  
28 needed. To form carbonate ions in high concentrations and to thereby calcify more easily, the calcification site is  
29 made alkaline, meaning that pH is increased by the organism to values higher than in other parts of the body or in  
30 ambient sea water. This process demands energy which the organism has to be able to supply. If high  $\text{CO}_2$  levels  
31 from outside penetrate the organisms this process is becoming even more challenging and costly. If a lot of energy is  
32 needed for calcification, energy for other biological processes like growth might become limiting, making these  
33 organisms less competitive, reducing their weight or reproduction, all of which is needed for sustaining ecosystem  
34 diversity, and services.

35  $\text{CO}_2$  accumulating in the seawater can also affect the stability of shells and skeletons (Box CC-OA). At low  $\text{CO}_2$   
36 levels, the sea water has high carbonate levels and keeps  $\text{CaCO}_3$  in solid form. As the oceans acidify, by the  
37 anthropogenic accumulation of  $\text{CO}_2$ , the concentration of carbonate falls making  $\text{CaCO}_3$  more soluble and this water  
38 may start dissolving carbonate shells. Some of these shells are shielded from direct contact with sea water by a  
39 special coating (as is the case in mussels). Combined with the increased energy needed for calcification, organisms  
40 might struggle to repair their shells which are dissolving in corrosive seawater. Presently, corrosive waters  
41 upwelling closer to the Northwest coast of the United States impact the oyster aquacultures and illustrate the  
42 principles of such effects.

43 Ocean acidification not only affects species producing calcified exoskeletons. Ocean acidification affects  
44 organisms either directly or indirectly. For most organisms investigated, sensitivity is highest at extreme  
45 temperatures and thus, at the edges of their thermal ranges highlighting the potential for combined effects with  
46 temperature. Indirect effects might be changes in their prey organisms due to their specific sensitivities to climate  
47 change. Ocean acidification therefore has the potential to disturb food webs and fisheries.

## 1 Cross-Chapter Boxes

### 3 Box CC-CR. Coral Reefs

4 [Jean-Pierre Gattuso (France), Ove Hoegh-Guldberg (Australia), Hans-Otto Pörtner (Germany)]

6 Coral reefs are shallow-water structures made of calcium carbonate mostly secreted by reef-building (scleractinian)  
7 corals and encrusting macroalgae. They occupy less than 0.1% of the ocean floor yet play multiple important roles  
8 throughout the tropics. About 275 million people live within 30 km of a coral reef (Burke et al., 2011) and are likely  
9 to derive some benefits from the ecosystem services that coral reefs provide (Hoegh-Guldberg, 2011) including  
10 those from provisioning (food, construction material, medicine), regulating (shoreline protection, water quality),  
11 supporting services (oxygen supply) and cultural (religion, tourism). This is especially true in small islands  
12 (29.3.3.1).

14 Most human-induced disturbances to coral reefs were local (e.g., coastal development, pollution, nutrient  
15 enrichment and overfishing) until the early 1980s when global and climate-related disturbances (ocean warming and  
16 acidification) began to occur. Temperature and seawater acidity are two of the most important environmental  
17 variables determining the distribution of coral reefs (Kleypas et al., 2001). As corals are centrally important as  
18 ecosystem engineers (Wild et al., 2011), the impacts on corals have led to widespread degradation of coral reefs.

20 A wide range of climatic and non-climatic stressors affect corals and coral reefs and negative impacts are already  
21 observed (5.4.2.4, 30.5.3, 30.5.6). Bleaching involves the breakdown and loss of endosymbiotic algae (genus  
22 *Symbiodinium*), which live in the coral tissues and play a key role in supplying the coral host with energy and  
23 nutrients (Baker et al., 2008) (see 6.2.5 for physiological details and 30.5 for a regional analysis). Mass coral  
24 bleaching and mortality, triggered by positive temperature anomalies, is the most widespread and conspicuous  
25 impact (Fig. 5X; see Sections, 5.4.2.4, 6.2.5, 25.6.2, 30.5 and 30.8.2). For example, the level of thermal stress at  
26 most of the 47 reef sites where bleaching occurred during 1997-98 was unmatched in the period 1903 to 1999  
27 (Lough, 2000). Elevated temperature along with ocean acidification reduces the calcification rate of corals (*high*  
28 *confidence*; 5.4.2.4), and may tip the calcium carbonate balance of reef frameworks towards dissolution (*medium*  
29 *evidence and agreement*; 5.4.2.4). These changes will erode fish habitats with cascading effects reaching fish  
30 community structure and associated fisheries (*robust evidence, high agreement*, 30.5).

32 Around 50% of all coral reefs have experienced medium-high to very high impact of human activities (30-50% to  
33 50-70% degraded; Halpern et al., 2008), which has been a significant stressor for over 50 years in many cases. As a  
34 result, the abundance of reef building corals is in rapid decline (1 to 2% per year, 1997-2003) in many Pacific and  
35 SE Asian regions (Bruno and Selig, 2007). Similarly, the abundance of reef-building corals has decreased by over  
36 80% on many Caribbean reefs (1977 to 2001; Gardner et al., 2003), with a dramatic phase shift from corals to  
37 seaweeds occurring on Jamaican reefs (Hughes, 1994). Tropical cyclones, coral predators and coral bleaching have  
38 led to a decline in coral cover on the Great Barrier Reef (about 51% between 1985 and 2012; De'ath et al., 2012).

40 One third of all coral species exhibit a high risk of extinction, based on recent patterns of decline and other factors  
41 such as reproductive strategy (Carpenter et al., 2008). Although less well documented, non-coral benthic  
42 invertebrates are also at risk (Przeslawski et al., 2008). Fish biodiversity is threatened by the permanent degradation  
43 coral reefs, including in a marine reserve (Jones et al., 2004). While many factors, such as overfishing and local  
44 pollution, are involved in the decline of coral reefs, climate change through its pervasive influence on sea  
45 temperature, ocean acidity, and storm strength plays a very significant role.

47 There is *robust evidence* and *high agreement* that coral reefs are one of the most vulnerable marine ecosystems  
48 (Chapters 5, 6, 25, and 30). Globally, more than half of the world's reefs are under medium or high risk of  
49 degradation (Burke et al., 2011) even in the absence of climatic factors. Future impacts of climate stressors (ocean  
50 warming, acidification and sea level rise) will exacerbate the impacts of non-climatic stressors (*high agreement*,  
51 *robust evidence*). Even under optimistic assumptions regarding corals being able to rapidly adapt to thermal stress,  
52 one-third (9–60%, 68% uncertainty range) of the world's coral reefs are projected to be subject to long-term  
53 degradation under the RCP3-PD scenario (Frieler et al., 2013). Under the RCP4.5 scenario, this fraction increases to  
54 two-thirds (30–88%, 68% uncertainty range). If present day corals have residual capacity to acclimatize and/or

1 adapt, half of the coral reefs may avoid high frequency bleaching through 2100 (*limited evidence, limited*  
2 *agreement*; Logan et al., sbm). Evidence of corals adapting rapidly, however, to climate change is missing or  
3 equivocal (Hoegh-Guldberg, 2012).

4  
5 Damage to coral reefs has implications for several key regional services:

- 6 • *Resources*: Coral reefs produce 10-12% of the fish caught in tropical countries, and 20-25% of the fish  
7 caught by developing nations (Garcia & Moreno, 2003). Over half (55%) of the 49 island countries  
8 considered by Newton et al. (2012) are already exploiting their coral reef fisheries in an unsustainable way  
9 (13.X.X).
- 10 • *Tourism*: More than 100 countries benefit from the recreational value provided by their coral reefs (Burke  
11 et al., 2011). For example, the Great Barrier Reef Marine Park attracts about 1.9 million visits each year  
12 and generates A\$ 5.4 billion to the Australian economy and 54,000 jobs (90% in the tourism sector; Biggs,  
13 2011).
- 14 • *Coastal protection*: Coral reefs contribute to protecting the shoreline from the destructive action of storm  
15 surges and cyclones (Sheppard et al., 2005), sheltering the only habitable land for several island nations,  
16 habitats suitable for the establishment and maintenance of mangroves and wetlands, as well as areas for  
17 recreational activities. This role is threatened by future sea level rise, the decrease in coral cover, reduced  
18 rates of calcification and higher rates of dissolution and bioerosion due to ocean warming and acidification  
19 (5.4.2.4, 6.4, 30.5).

20  
21 Coral reefs make a modest contribution to the global domestic product but their economic importance can be high at  
22 the country and regional scales (Pratchett et al., 2008). For example, tourism and fisheries represent on average 5%  
23 of the GDP of South Pacific islands (Laurans et al., 2013). At the local scale, these two services provide at least 25%  
24 of the annual income of villages in Vanuatu and Fiji (Pascal, 2011; Laurans et al., 2013).

25  
26 Marine protected areas (MPAs) and fisheries management have the potential to increase ecosystem resilience and  
27 increase the recovery of coral reefs after climate change impacts such as mass coral bleaching (McLeod et al., 2009).  
28 Although they are key conservation and management tools, they are less effective in reducing coral loss from  
29 thermal stress (Selig et al., 2012) suggesting that they need to be complemented with additional and alternative  
30 strategies (Rau et al., 2012). Controlling the input of nutrients and sediment from land is an important  
31 complementary management strategy because nutrient enrichment can increase the susceptibility of corals to  
32 bleaching (Wiedenmann et al., 2012). There is also high confidence that, in the long term, limiting the amount of  
33 warming and acidity is central to ensuring the viability of coral reef systems and dependent communities (5.X.X and  
34 30.5).

35  
36 [INSERT FIGURE CR-1 HERE

37 Figure CR-1: A and B: the same coral community before and after a bleaching event in February 2002 at 5 m depth,  
38 Halfway Island, Great Barrier Reef. Coral cover at the time of bleaching was 95% bleached almost all of it severely  
39 bleached, resulting in mortality of 20.9% (Elvidge et al., 2004). Mortality was comparatively low due in part  
40 because these communities were able shuffle symbiont types to more thermo-tolerant types (Berkelmans and van  
41 Oppen, 2006; Jones et al., 2008). C and D: three CO<sub>2</sub> seeps in Milne Bay Province, Papua New Guinea show that  
42 prolonged exposure to high CO<sub>2</sub> is related to fundamental changes in coral reef structures (Fabricius et al., 2011).  
43 Coral communities at three high CO<sub>2</sub> (Fig. XB; median pHT 7.7, 7.7 and 8.0), compared with three control sites  
44 (Fig. XA; median pHT 8.02), are characterized by significantly reduced coral diversity (-39%), severely reduced  
45 structural complexity (-67%), low densities of young corals (-66%) and few crustose coralline algae (-85%). Reef  
46 development ceases at pHT values below 7.7. Photo credit: R. Berkelmans (A and B) and K. Fabricius (C and D).]

#### 47 48 49 CC-CR References

- 50  
51 **Baker A. C., Glynn P. W. & Riegl B., 2008.** Climate change and coral reef bleaching: An ecological assessment of long-term impacts, recovery  
52 trends and future outlook. *Estuarine, Coastal and Shelf Science* 80:435-471.
- 53 **Bruno J. F. & Selig E. R., 2007.** Regional decline of coral cover in the Indo-Pacific: timing, extent, and subregional comparisons. *PLoS One*  
54 2:e711.

- 1 **Burke L. M., Reyta K., Spalding M. & Perry A., 2011.** Reefs at risk revisited. 114 p. Washington, DC: World Resources Institute.
- 2 **Carpenter K., E., Abrar M., Aeby G., Aronson R., B., Banks S., Bruckner A., Chiriboga A., Cortes J., Delbeek J., Charles, DeVantier L., Edgar**
- 3 **G., J., Edwards A., J., Fenner D., Guzman H., M., Hoeksema B., W., Hodgson G., Johan O., Licuanan W., Y., Livingstone S., R., Lovell E.,**
- 4 **R., Moore J., A., Obura D., O., Ochavillo D., Polidoro B., A., Precht W., F., Quibilan M., C., Reboton C., Richards Z., T., Rogers A., D.,**
- 5 **Sanciangco J., Sheppard A., Sheppard C., Smith J., Stuart S., Turak E., Veron J., E. N., Wallace C., Weil E. & Wood E., 2008.** One-third of
- 6 reef-building corals face elevated extinction risk from climate change and local impacts. *Science* 321:560-563.
- 7 **De'ath G., Fabricius K. E., Sweatman H. & Puotinen M., 2012.** The 27-year decline of coral cover on the Great Barrier Reef and its causes.
- 8 *Proceedings of the National Academy of Science U.S.A.* 109:17995-17999.
- 9 **Frieler K., Meinshausen M., Golly A., Mengel M., Lebek K., Donner S. D. & Hoegh-Guldberg O., 2013.** Limiting global warming to 2 °C is
- 10 unlikely to save most coral reefs. *Nature Climate Change* 3:165-170.
- 11 **Garcia S. M. & de Leiva Moreno I., 2003.** Global overview of marine fisheries. In: Sinclair M. & Valdimarsson G. (Eds.), *Responsible fisheries*
- 12 *in the marine ecosystem*, pp. 1-24. Wallingford: CABI.
- 13 **Gardner T. A., Cote I. M., Gill J. A., Grant A. & Watkinson A. R., 2003.** Long-term region-wide declines in Caribbean corals. *Science*
- 14 301(5635): 958-960.
- 15 **Hoegh-Guldberg O., 2011.** Coral reef ecosystems and anthropogenic climate change. *Regional Environmental Change* 11:215-227.
- 16 **Hoegh-Guldberg O., 2012.** The adaptation of coral reefs to climate change: is the Red Queen being outpaced? *Scientia Marina* 76:403-408.
- 17 **Hughes T. P., 1994.** Catastrophes, phase shifts, and large-scale degradation of a Caribbean coral reef. *Science* 265(5178): 1547-1551.
- 18 **Jones G. P., McCormick M. I., Srinivasan M. & Eagle J. V., 2004.** Coral decline threatens fish biodiversity in marine reserves. *Proceedings of*
- 19 *the National Academy of Science U.S.A.* 101:8251-8253.
- 20 **Kleypas J. A., Buddemeier R. W. & Gattuso J.-P., 2001.** The future of coral reefs in an age of global change. *International Journal of Earth*
- 21 *Sciences* 90:426-437.
- 22 **Laurans Y., Pascal N., Binet T., Brander L., Clua E., David G., Rojat D. & Seidl A., 2013.** Economic valuation of ecosystem services from coral
- 23 reefs in the South Pacific: taking stock of recent experience. *Journal of Environmental Management* 116C:135-144.
- 24 **Lough J. M., 2000.** 1997-98: Unprecedented thermal stress to coral reefs? *Geophys. Res. Lett.* 27(23): 3901-3904.
- 25 **McLeod E., Salm R., Green A. & Almany J., 2009.** Designing marine protected area networks to address the impacts of climate change. *Frontiers*
- 26 *in Ecology and the Environment* 7:362-370.
- 27 **Newton K., Côté I. M., Pilling G. M., Jennings S. & Dulvy N. K., 2007.** Current and future sustainability of island coral reef fisheries. *Current*
- 28 *Biology* 17:655-658.
- 29 **Pascal N., 2011.** Cost-benefit analysis of community-based marine protected areas: 5 case studies in Vanuatu. 107 p. Moorea, French Polynesia:
- 30 CRISP-CRIOBE.
- 31 **Pratchett M. S., Munday P. L. & Wilson S. K., 2008.** Effects of climate-induced coral bleaching on coral-reef fishes- Ecological and economic
- 32 consequences. *Oceanography and Marine Biology: an Annual Review* 46:251-296.
- 33 **Przeslawski R., Ahyong S., Byrne M., Worheide G. & Hutchings P., 2008.** Beyond corals and fish: the effects of climate change on noncoral
- 34 benthic invertebrates of tropical reefs. *Global Change Biology* 14:2773-2795.
- 35 **Rau G. H., McLeod E. L. & Hoegh-Guldberg O., 2012.** The need for new ocean conservation strategies in a high-carbon dioxide world. *Nature*
- 36 *Climate Change* 2:720-724.
- 37 **Sheppard C., Dixon D. J., Gourlay M., Sheppard A. & Payet R., 2005.** Coral mortality increases wave energy reaching shores protected by reef
- 38 flats: examples from the Seychelles. *Estuarine, Coastal and Shelf Science* 64:223-234.
- 39 **Wiedenmann J., D'Angelo C., Smith E. G., Hunt A. N., Legiret F.-E., Postle A. D. & Achterberg E. P., 2013.** Nutrient enrichment can increase
- 40 the susceptibility of reef corals to bleaching. *Nature Climate Change* 3:160-164.
- 41 **Wild C., Hoegh-Guldberg O., Naumann M. S., Florencia Colombo-Pallotta M., Ateweberhan M., Fitt W. K., Iglesias-Prieto R., Palmer C.,**
- 42 **Bythell J. C., Ortiz J.-C., Loya Y. & van Woesik R., 2011.** Climate change impedes scleractinian corals as primary reef ecosystem engineers.
- 43 *Marine and Freshwater Research* 62:205-215.
- 44
- 45

## 46 **Box CC-OA. Ocean Acidification**

47 [Jean-Pierre Gattuso (France), Peter Brewer (USA), Ove Hoegh-Guldberg (Australia), Joan A. Kleypas (USA), Hans-Otto Pörtner (Germany),

48 Daniela Schmidt (UK)]

49

### 50 **Introduction**

51 Anthropogenic ocean acidification and climate change share the same primary cause at the global level, the increase

52 of atmospheric carbon dioxide (WGI, 2.2.1). Eutrophication and upwelling contribute to local ocean acidification

53 (5.3.3.6, 30.5.4). Past and futures changes in chemistry are well known in the surface open ocean (WGI, 3.8.2 and

54 6.4.4) but are more difficult to project in the more complex coastal systems (5.3.3.6 and 30.5.2).

## 1 **Chemistry and Projections**

2 The fundamental chemistry of ocean acidification has long been understood: the uptake of CO<sub>2</sub> into mildly alkaline  
3 ocean results in an increase in dissolved CO<sub>2</sub> and reductions in pH, dissolved carbonate ion, and the capacity of  
4 seawater to buffer changes in its chemistry (*very high confidence*). The changing chemistry of surface seawater can  
5 be projected at the global scale with high accuracy from projections of atmospheric CO<sub>2</sub> levels. Time series  
6 observations of changing upper ocean CO<sub>2</sub> chemistry support this linkage (WGI Table 3.2 and Figure 3.17; WGII  
7 Figure 30.5). Projections of regional changes, especially in coastal waters (5.3.3.6), and at depth are more difficult;  
8 observations and models show with high certainty that fossil fuel CO<sub>2</sub> has penetrated at depths of 1 km and more.  
9 Importantly, the natural buffering of increased CO<sub>2</sub> is less in deep than in surface water and thus a greater chemical  
10 impact is projected. Additional significant CO<sub>2</sub> increases and pH decreases at mid-depths are expected to result from  
11 increases in microbial respiration induced by warming. Projected changes in open ocean, surface water chemistry for  
12 year 2100 based on representative concentration pathways (WGII, Figure 6.28) compared to preindustrial values  
13 range from a pH change of -0.14 unit with RCP 2.6 (421 ppm CO<sub>2</sub>, +1 °C, 22% reduction of carbonate ion  
14 concentration) to a pH change of -0.43 unit with RCP 8.5 (936 ppm CO<sub>2</sub>, +3.7 °C, 56% reduction of carbonate ion  
15 concentration).  
16

## 17 **Biological, Ecological, and Biogeochemical Impacts**

18 The effects of ocean acidification on marine organisms and ecosystems have only recently been investigated. A wide  
19 range of sensitivities to projected rates of ocean acidification exists within and across organism groups and phyla  
20 with a trend for higher sensitivity in early life stages (*high confidence*; Kroeker et al., in press; 6.2.3-5, 6.3.4). A  
21 pattern of impacts, some positive, others negative, emerges for some processes and organisms (*high confidence*; Fig.  
22 X.C) but key uncertainties remain from organismal to ecosystem levels (Chap. 5, 6, 30). Responses to ocean  
23 acidification are exacerbated at high temperature extremes (*medium confidence*) and can be influenced by other  
24 drivers, such as oxygen concentration, nutrients, and light availability (*medium confidence*).  
25

26 Experimental evidence shows that lower pH decreases the rate of calcification of most, but not all, sea-floor  
27 calcifiers such as reef-building corals (Box CC-CR, coralline algae (Raven, in press), bivalves and snails (Gazeau et  
28 al., in press) reducing their competitiveness compared to, e.g. seaweeds (Chap. 5, 6, 30). A reduced performance of  
29 these ecosystem builders would affect the other components of the ecosystem dependent on the habitats they create.

30 Growth and primary production are stimulated in seagrass and some phytoplankton (*high confidence*) and  
31 harmful algal blooms could become more frequent (*limited evidence, medium agreement*). Ocean acidification may  
32 significantly stimulate nitrogen fixation in the oceans (*limited evidence, low agreement*; 6.2.3, 6.3.4). There are few  
33 known direct effects on early stages of fish and adult fish remain relatively undisturbed by elevated CO<sub>2</sub>. Serious  
34 behavioral disturbances were reported, mostly on larval and juvenile coral reef fishes (6.2.4).

35 Projections of ocean acidification effects at the ecosystem level are limited by the diversity of species-level  
36 responses. Natural analogues at CO<sub>2</sub> vents indicate decreased species diversity, biomass and trophic complexity of  
37 communities living on the sea-floor. Shifts in community structure have been documented in rocky shore  
38 environments (e.g., Wootton et al., 2008), in relation with rapidly declining pH (Wootton and Pfister, 2012).  
39 Differential sensitivities and associated shifts in performance and distribution will change predator-prey  
40 relationships and competitive interactions (6.2-3), which could impact food webs and higher trophic levels (*limited  
41 evidence, high agreement*).

42 There is *limited evidence* and *medium agreement* that some phytoplankton and mollusks can adapt to ocean  
43 acidification, indicating that the long-term responses of these organisms to ocean acidification could be less than  
44 responses obtained in short-term experiments. However, mass extinctions during much slower rates of ocean  
45 acidification in Earth history (6.1.2) suggest that evolutionary rates are not fast enough for sensitive animals and  
46 plants to adapt to the projected rate of change (*high confidence*).

47 The effect of ocean acidification on global biogeochemical cycles is difficult to predict due to the species-  
48 specific responses to ocean acidification, lack of understanding of the effects on trophic interactions, and largely  
49 unexplored combined responses to ocean acidification and other climatic and non-climatic drivers, such as  
50 temperature, concentrations of oxygen and nutrients, and light availability.  
51

## 52 **Risks**

53 Climate risk is defined as the probability that climate change will cause specific physical hazards and that those  
54 hazards will cause impacts (19.5.2). The risks of ocean acidification to marine organisms, ecosystems, and

1 ultimately to human societies, includes both the probability that ocean acidification will affect key processes, and  
2 the magnitude of the resulting impacts. The changes in key processes mentioned above present significant  
3 ramifications on ecosystems and ecosystem services (Fig. 19.3). For example, ocean acidification will cause a  
4 decrease of calcification of corals, which will cause not only a reduction in the coral's ability to grow its skeleton,  
5 but also in its contribution to reef building (*high confidence*; 5.4.2.4). These changes will have consequences for the  
6 entire coral reef community and on the ecosystem services that coral reefs provide such as fisheries habitat (*medium*  
7 *confidence*; 19.5.2) and coastal protection (*medium confidence*; Box CC-CR). Ocean acidification poses many other  
8 potential risks, but these cannot yet be quantitatively assessed due to the small number of studies available,  
9 particularly on the magnitude of the ecological and socioeconomic impacts (19.5.2).

### 11 ***Socioeconomic Impacts and Costs***

12 The biological, ecological and biogeochemical changes driven by ocean acidification will affect several key  
13 ecosystem services. The oceans will become less efficient at absorbing CO<sub>2</sub>, hence less efficient at moderating  
14 climate change, as their CO<sub>2</sub> content will increase (*very high confidence*). The impacts of ocean acidification on  
15 coral reefs, together with those of bleaching and sea level rise, will in turn diminish their role of shoreline protection  
16 in atolls and small island nations as well as their direct and indirect benefits on the tourism industry (*limited*  
17 *evidence, high agreement*; Box CC-CR).

18 There is no global estimate of the observed or projected economic costs of ocean acidification. The production  
19 of commercially-exploited shelled mollusks may decrease (Barton et al., 2012) resulting in an up to 13% reduction  
20 of US production (limited evidence, low agreement; Cooley and Doney, 2009). The global cost of production loss of  
21 mollusks could be over 100 billion USD by 2100 (Narita et al., 2012). The largest uncertainty is how the impacts on  
22 prey will propagate through the marine food webs and to top predators. Models suggest that ocean acidification will  
23 generally reduce fish biomass and catch (*limited evidence, high agreement*) and that complex additive, antagonistic  
24 and/or synergistic interactions will occur with other environmental (warming) and human (fisheries management)  
25 factors (Branch et al., 2012; Griffith et al., 2012). The annual economic damage of ocean-acidification-induced coral  
26 reef loss by 2100 has been estimated, in 2009, to be 870 and 500 billion USD, respectively for A1 and B2 SRES  
27 emission scenarios (Brander et al. 2012). Although this number is small compared to global GDP, it represents a  
28 large proportion of the GDP of some regions or small island states which rely economically on coral reefs.

### 30 ***Adaptation and Mitigation***

31 The management of ocean acidification comes down to mitigation of the source of the problem and adaptation to the  
32 consequences (Rau et al., 2012; Billé et al., sbm). Mitigation of ocean acidification through reduction of atmospheric  
33 CO<sub>2</sub> is the most effective and the least risky method to limit ocean acidification and its impacts. Climate  
34 geoengineering techniques based on solar radiation management would have no direct effect on ocean acidification  
35 because atmospheric CO<sub>2</sub> would continue to rise (6.4.2). Techniques based on carbon dioxide removal could directly  
36 address the problem but their effectiveness at the scale required to ameliorate ocean acidification has yet to be  
37 demonstrated. Additionally, some ocean-based approaches, such as iron fertilization, would only re-locate ocean  
38 acidification from the upper ocean to the ocean interior, with potential ramifications on deep water oxygen levels  
39 (Williamson and Turley, 2012; 6.4.2; 30.3.2.3 and 30.5.7). Mitigation of ocean acidification at the local level could  
40 involve the reduction of anthropogenic inputs of nutrients and organic matter in the coastal ocean (5.3.4.2). Specific  
41 activities, such as aquaculture, could adapt to ocean acidification within limits, for example by altering the  
42 production process, selecting less sensitive species or strains, or relocating elsewhere. A low-regret approach is to  
43 limit the number and the magnitude of drivers other than CO<sub>2</sub>. There is evidence, for example, that reducing a  
44 locally determined driver (i.e. nutrient pollution) may substantially reduce its synergistic effects with a globally  
45 determined driver such as ocean acidification (Falkenberg et al., 2013).

46  
47 [INSERT FIGURE OA-1 HERE

48 Figure OA-1: A: Overview of the chemical, biological, socio-economic impacts of ocean acidification and of policy  
49 options (adapted from Turley & Gattuso, 2012). B: Multi-model simulated time series of global mean ocean surface  
50 pH (on the total scale) from CMIP5 climate model simulations from 1850 to 2100. Projections are shown for  
51 emission scenarios RCP2.6 (blue) and RCP8.5 (red) for the multi-model mean (solid lines) and range across the  
52 distribution of individual model simulations (shading). Black (grey shading) is the modelled historical evolution  
53 using historical reconstructed forcings. The models that are included are those from CMIP5 that simulate the global  
54 carbon cycle while being driven by prescribed atmospheric CO<sub>2</sub> concentrations. The number of CMIP5 models to



1 calculate the multi-model mean is indicated for each time period/scenario (IPCC AR5 WG1 report, Figure 6.28). C:  
2 Effect of near future acidification on major response variables estimated using weighted random effects meta-  
3 analyses, with the exception of survival which is not weighted (Kroeker et al., in press). The effect size indicates  
4 which process is most uniformly affected by ocean acidification but large variability exists between species.  
5 Significance is determined when the 95% bootstrapped confidence interval does not cross zero. The number of  
6 experiments used in the analyses is shown in parentheses. \* denotes a significant effect.]  
7  
8

#### 9 CC-OA References

- 10  
11 **Barton A.**, Hales B., Waldbusser G. G., Langdon C. & Feely R. A., 2012. The Pacific oyster, *Crassostrea gigas*, shows negative correlation to  
12 naturally elevated carbon dioxide levels: Implications for near-term ocean acidification effects. *Limnology and Oceanography* 57:698-710.  
13 **Branch T. A.**, DeJoseph B. M., Ray L. J. & Wagner C. A., in press. Impacts of ocean acidification on marine seafood. *Trends in Ecology &*  
14 *Evolution*.  
15 **Brander L. M.**, Rehdanz K., Tol R. S. J. & Van Beukering P. J. H., 2012. The economic impact of ocean acidification on coral reefs. *Climate*  
16 *Change Economics* 3, 1250002. doi:10.1142/S2010007812500029.  
17 **Cooley S. R.** & Doney S. C., 2009. Anticipating ocean acidification's economic consequences for commercial fisheries. *Environmental Research*  
18 *Letters* 4:1-8.  
19 **Falkenberg L. J.**, Connell S. D. & Russell B. D., 2013. Disrupting the effects of synergies between stressors: improved water quality dampens  
20 the effects of future CO<sub>2</sub> on a marine habitat. *Journal of Applied Ecology* 50:51-58.  
21 **Gazeau F.**, Parker L. M., Comeau S., Gattuso J.-P., O'Connor W., Martin S., Pörtner H.-O. & Ross P., in press. Impacts of ocean acidification on  
22 marine shelled molluscs. *Marine Biology* .  
23 **Griffith G. P.**, Fulton E. A., Gorton R. & Richardson A. J., 2012. Predicting interactions among fishing, ocean warming, and ocean acidification  
24 in a marine system with whole-ecosystem models. *Conservation Biology* 26:1145-1152.  
25 **Kroeker K.**, Kordas R. C., Ryan, Hendriks I., Ramajo L., Singh G., Duarte C. & Gattuso J.-P., in press. Impacts of ocean acidification on marine  
26 biota: Quantifying variation in sensitivity among organisms and life stages and at elevated temperature. *Global Change Biology*.  
27 **Narita D.**, Rehdanz K. & Tol R. S. J., 2012. Economic costs of ocean acidification: a look into the impacts on shellfish production. *Climatic*  
28 *Change* 113:1049-1063.  
29 **Raven J. A.**, 2011. Effects on marine algae of changed seawater chemistry with increasing CO<sub>2</sub>. *Biology and Environment: Proceedings of the*  
30 *Royal Irish Academy* 111B:1-17.  
31 **Rau G. H.**, McLeod E. L. & Hoegh-Guldberg O., 2012. The need for new ocean conservation strategies in a high-carbon dioxide world. *Nature*  
32 *Climate Change* 2:720-724.  
33 **Williamson P.** & Turley C., 2012. Ocean acidification in a geoengineering context. *Philosophical Transactions of the Royal Society A*  
34 *A370*:4317-4342.  
35 **Wootton J. T.**, Pfister C. A. & Forester J. D., 2008. Dynamic patterns and ecological impacts of declining ocean pH in a high-resolution multi-  
36 year dataset. *Proceedings of the National Academy of Science U.S.A.* 105:18848-18853.  
37 **Wootton J. T.** & Pfister C. A., 2012. Carbon system measurements and potential climatic drivers at a site of rapidly declining ocean pH. *PLoS*  
38 *ONE* 7, e53396. doi:10.1371/journal.pone.0053396.  
39  
40

#### 41 References

- 42  
43 **Adger, W.N., T.P. Hughes, C. Folke, S.R. Carpenter and J. Rockstrom**, 2005: Social-ecological resilience to  
44 coastal disasters. *Science*, **309(5737)**, 1036-1039.  
45 **Ainsworth, C.H., J.F. Samhuri, D.S. Busch, W.W.L. Cheung, J. Dunne and T.A. Okey**, 2011: Potential  
46 impacts of climate change on Northeast Pacific marine foodwebs and fisheries. *ICES Journal of Marine Science*,  
47 **68(6)**, 1217-1229.  
48 **Alheit, J., T. Pohlmann, M. Casini, W. Greve, R. Hinrichs, M. Mathis, K. O'Driscoll, R. Vorberg and C.**  
49 **Wagner**, 2012: Climate variability drives anchovies and sardines into North Sea and Baltic Sea. *Progress in*  
50 *Oceanography*, **96(1)**, 128-139.  
51 **Allison, E.H., A.L. Perry, M.-C. Badje, W.N. Adger, K. Brown, D. Conway, A.S. Halls, G.M. Pilling, J.D.**  
52 **Reynolds, N.L. Andrew and N.K. Dulvy**, 2009: Vulnerability of national economies to the impacts of climate  
53 change on fisheries. *Fish and Fisheries*, **10(2)**, 173-196.

- 1 **Amelung, B., S. Nicholls and D. Viner**, 2007: Implications of global climate change for tourism flows and  
2 seasonality. *Journal of Travel Research*, **45(3)**, 285-296.
- 3 **Anderson, P.J. and J.F. Piatt**, 1999: Community reorganization in the Gulf of Alaska following ocean climate  
4 regime shift. *Marine Ecology Progress Series*, **189**, 117-123.
- 5 **Andersson, A.J., F.T. Mackenzie and J.-P. Gattuso**, 2011: 7- Effects of ocean acidification on benthic processes,  
6 organisms, and ecosystems. In: *Ocean Acidification* [Gattuso, J.-P. and L. Hansson (eds)]. Oxford University  
7 Press, Oxford, pp. 122-153.
- 8 **Angilletta, M.J.J.**, 2009: *Thermal Adaptation. A Theoretical and Empirical Synthesis* Oxford University Press,  
9 New York, 320 pp.
- 10 **Anthony, K.R., D.I. Kline, G. Diaz-Pulido, S. Dove and O. Hoegh-Guldberg**, 2008: Ocean acidification causes  
11 bleaching and productivity loss in coral reef builders. *Proceedings of the National Academy of Sciences of the*  
12 *United States of America*, **105(45)**, 17442-17446.
- 13 **Anticamara, J.A., R. Watson, A. Gelchu and D. Pauly**, 2011: Global fishing effort (1950-2010): Trends, gaps,  
14 and implications. *Fisheries Research*, **107(1-3)**, 131-136.
- 15 **Archer, D., M. Eby, V. Brovkin, A. Ridgwell, L. Cao, U. Mikolajewicz, K. Caldeira, K. Matsumoto, G.**  
16 **Munhoven, A. Montenegro and K. Tokos**, 2009: Atmospheric lifetime of fossil fuel carbon dioxide. *Annual*  
17 *Review of Earth and Planetary Sciences*, **37(1)**, 117-134.
- 18 **Armbrust, E.V.**, 2009: The life of diatoms in the world's oceans. *Nature*, **459(7244)**, 185-192.
- 19 **Armstrong, J.L., J.L. Boldt, A.D. Cross, J.H. Moss, N.D. Davis, K.W. Myers, R.V. Walker, D.A. Beauchamp**  
20 **and L.J. Haldorson**, 2005: Distribution, size, and interannual, seasonal and diel food habits of northern Gulf of  
21 Alaska juvenile pink salmon, *Oncorhynchus gorbuscha*. *Deep-Sea Research Part II: Topical Studies in*  
22 *Oceanography*, **52(1-2)**, 247-265.
- 23 **Arnason, R.**, 2007: Climate change and fisheries: Assessing the economic impact in Iceland and Greenland. *Natural*  
24 *Resource Modeling*, **20(2)**, 163-197.
- 25 **Arnold, K.E., H.S. Findlay, J.I. Spicer, C.L. Daniels and D. Boothroyd**, 2009: Effect of CO<sub>2</sub>-related acidification  
26 on aspects of the larval development of the European lobster, *Homarus gammarus* (L). *Biogeosciences*, **6(8)**,  
27 1747-1754.
- 28 **Arntz, W.E., V.A. Gallardo, D. Guteierrez, E. Isla, L.A. Levin, J. Mendo, C. Neira, G. Rowe, J. Tarazona and**  
29 **M. Wolff**, 2006: El Niño and similar perturbation effects on the benthos of the Humboldt, California, and  
30 Benguela Current upwelling ecosystems. *Advances in Geosciences*, **6**, 243-265.
- 31 **Arrieta, J.M., S. Arnaud-Haond and C.M. Duarte**, 2010: What lies underneath: conserving the oceans' genetic  
32 resources. *Proceedings of the National Academy of Sciences of the United States of America*, **107(43)**, 18318-  
33 18324.
- 34 **Arrigo, K.R. and G.L. van Dijken**, 2011: Secular trends in Arctic Ocean net primary production. *Journal of*  
35 *Geophysical Research*, **116(C9)**, C09011.
- 36 **Arrigo, K.R., D.K. Perovich, R.S. Pickart, Z.W. Brown, G.L. van Dijken, K.E. Lowry, M.M. Mills, M.A.**  
37 **Palmer, W.M. Balch, F. Bahr, N.R. Bates, C. Benitez-Nelson, B. Bowler, E. Brownlee, J.K. Ehn, K.E.**  
38 **Frey, R. Garley, S.R. Laney, L. Lubelczyk, J. Mathis, A. Matsuoka, B.G. Mitchell, G.W.K. Moore, E.**  
39 **Ortega-Retuerta, S. Pal, C.M. Polashenski, R.A. Reynolds, B. Schieber, H.M. Sosik, M. Stephens and J.H.**  
40 **Swift**, 2012: Massive phytoplankton blooms under Arctic sea ice. *Science*, **336(6087)**, 1408.
- 41 **Auel, H., W. Hagen, W. Ekau and H. Verheye**, 2005: Metabolic adaptations and reduced respiration of the  
42 copepod *Calanoides carinatus* during diapause at depth in the Angola-Benguela Front and northern Benguela  
43 upwelling regions. *African Journal of Marine Science*, **27(3)**, 653 - 657.
- 44 **Bailey, S.W. and P.J. Werdell**, 2006: A multi-sensor approach for the on-orbit validation of ocean color satellite  
45 data products. *Remote Sensing of Environment*, **102(1-2)**, 12-23.
- 46 **Baker, A.C.**, 2001: Ecosystems: Reef corals bleach to survive change. *Nature*, **411(6839)**, 765-766.
- 47 **Baker, A.C.**, 2004: Symbiont diversity on coral reefs and its relationship to bleaching resistance and resilience. In:  
48 *Coral Health and Disease* [Rosenberg, E. and Y. Loya (eds)]. Springer, Berlin, Germany, pp. 177-194.
- 49 **Baker, A.C., P.W. Glynn and B. Riegl**, 2008: Climate change and coral reef bleaching: An ecological assessment  
50 of long-term impacts, recovery trends and future outlook. *Estuarine Coastal and Shelf Science*, **80(4)**, 435-471.
- 51 **Baker-Austin, C., J.A. Trinanes, N.G.H. Taylor, R. Hartnell, A. Siitonen and J. Martinez-Urtaza**, 2013:  
52 Emerging *Vibrio* risk at high latitudes in response to ocean warming. *Nature Climate Change*, **3(1)**, 73-77.
- 53 **Bakun, A.**, 1990: Global climate change and intensification of coastal ocean upwelling. *Science*, **247(4939)**, 198-  
54 201.

- 1 **Bakun, A. and S.J. Weeks**, 2004: Greenhouse gas buildup, sardines, submarine eruptions and the possibility of  
2 abrupt degradation of intense marine upwelling ecosystems. *Ecology Letters*, **7(11)**, 1015-1023.
- 3 **Bakun, A., D.B. Field, A.N.A. Redondo-Rodriguez and S.J. Weeks**, 2010: Greenhouse gas, upwelling-favorable  
4 winds, and the future of coastal ocean upwelling ecosystems. *Global Change Biology*, **16(4)**, 1213-1228.
- 5 **Balazs, G.H. and M. Chaloupka**, 2004: Thirty-year recovery trend in the once depleted Hawaiian green sea turtle  
6 stock. *Biological Conservation*, **117(5)**, 491-498.
- 7 **Bambach, R.K.**, 2006: Phanerozoic biodiversity mass extinctions. *Annual Review of Earth and Planetary Sciences*,  
8 **34(1)**, 127-155.
- 9 **Banse, K.**, 1991: Rates of phytoplankton cell division in the field and in iron enrichment experiments. *Limnology  
10 and Oceanography*, **36(8)**, 1886-1898.
- 11 **Barange, M., W.W.L. Cheung, G. Merino and R.I. Perry**, 2010: Modelling the potential impacts of climate  
12 change and human activities on the sustainability of marine resources. *Current Opinion in Environmental  
13 Sustainability*, **2(5-6)**, 326-333.
- 14 **Barber, R.**, 2001: Upwelling ecosystems. In: *Encyclopedia of Ocean Sciences* [Steele, J.H., S.A. Thorpe and K.K.  
15 Turekian (eds)]. Academic Press, London, pp. 3128-3135.
- 16 **Barcelos e Ramos, J., H. Biswas, K.G. Schulz, J. LaRoche and U. Riebesell**, 2007: Effect of rising atmospheric  
17 carbon dioxide on the marine nitrogen fixer *Trichodesmium*. *Global Biogeochemical Cycles*, **21(2)**, GB2028.
- 18 **Barker, S. and H. Elderfield**, 2002: Foraminiferal calcification response to glacial-interglacial changes in  
19 atmospheric CO<sub>2</sub>. *Science*, **297(5582)**, 833-836.
- 20 **Barton, A., B. Hales, G.G. Waldbusser, C. Langdon and R.A. Feely**, 2012: The Pacific oyster, *Crassostrea gigas*,  
21 shows negative correlation to naturally elevated carbon dioxide levels: Implications for near-term ocean  
22 acidification effects. *Limnology and Oceanography*, **57(3)**, 698-710.
- 23 **Bathmann, U.V., T.T. Noji and B. von Bodungen**, 1991: Sedimentation of pteropods in the Norwegian Sea in  
24 autumn. *Deep-Sea Research Part A. Oceanographic Research Papers*, **38(10)**, 1341-1360.
- 25 **Baudron, A.R., C.L. Needle and C.T. Marshall**, 2011: Implications of a warming North Sea for the growth of  
26 haddock *Melanogrammus aeglefinus*. *Journal of Fish Biology*, **78**, 1874-1889.
- 27 **Bazzino, G., W.F. Gilly, U. Markaida, C.A. Salinas-Zavala and J. Ramos-Castillejos**, 2010: Horizontal  
28 movements, vertical-habitat utilization and diet of the jumbo squid (*Dosidicus gigas*) in the Pacific Ocean off  
29 Baja California Sur, Mexico. *Progress In Oceanography*, **86(1-2)**, 59-71.
- 30 **Beare, D., F. Burns, E. Jones, K. Peach, E. Portilla, T. Greig, E. McKenzie and D. Reid**, 2004: An increase in  
31 the abundance of anchovies and sardines in the north-western North Sea since 1995. *Global Change Biology*,  
32 **10(7)**, 1209-1213.
- 33 **Beaufort, L., I. Probert, T. de Garidel-Thoron, E.M. Bendif, D. Ruiz-Pino, N. Metzl, C. Goyet, N. Buchet, P.  
34 Coupel, M. Grelaud, B. Rost, R.E.M. Rickaby and C. de Vargas**, 2011: Sensitivity of coccolithophores to  
35 carbonate chemistry and ocean acidification. *Nature*, **476(7358)**, 80-83.
- 36 **Baugrand, G.**, 2009: Decadal changes in climate and ecosystems in the North Atlantic Ocean and adjacent seas.  
37 *Deep-Sea Research Part II: Topical Studies in Oceanography*, **56(8-10)**, 656-673.
- 38 **Baugrand, G., C. Luczak and M. Edwards**, 2009: Rapid biogeographical plankton shifts in the North Atlantic  
39 Ocean. *Global Change Biology*, **15(7)**, 1790-1803.
- 40 **Baugrand, G., M. Edwards and L. Legendre**, 2010: Marine biodiversity, ecosystem functioning, and carbon  
41 cycles. *Proceedings of the National Academy of Sciences of the United States of America*, **107(22)**, 10120-  
42 10124.
- 43 **Baugrand, G., X. Harlay and M. Edwards**, 2013 in rev: Detecting plankton shifts in the North Sea: a new abrupt  
44 ecosystem shift between 1996 and 2003. *Marine Ecology Progress Series*.
- 45 **Baugrand, G., P. Reid, F. Ibañez, J. Lindley and M. Edwards**, 2002: Reorganization of North Atlantic marine  
46 copepod biodiversity and climate. *Science*, **296(5573)**, 1692-1694.
- 47 **Baugrand, G., K.M. Brander, J.A. Lindley, S. Souissi and P.C. Reid**, 2003: Plankton effect on cod recruitment  
48 in the North Sea. *Nature*, **426(6967)**, 661-664.
- 49 **Baugrand, G., M. Edwards, K. Brander, C. Luczak and F. Ibañez**, 2008: Causes and projections of abrupt  
50 climate-driven ecosystem shifts in the North Atlantic. *Ecology Letters*, **11(11)**, 1157-1168.
- 51 **Beaumont, L.J., A.J. Pitman, M. Poulsen and L. Hughes**, 2007: Where will species go? Incorporating new  
52 advances in climate modeling into projections of species distributions. *Global Change Biology*, **13(7)**, 1368-  
53 1385.

- 1 **Becker, B.H., M.Z. Peery and S.R. Beissinger**, 2007: Ocean climate and prey availability affect the trophic level  
2 and reproductive success of the marbled murrelet, an endangered seabird. *Marine Ecology Progress Series*, **329**,  
3 267-279.
- 4 **Bednaršek, N., G.A. Tarling, D.C.E. Bakker, S. Fielding, E.M. Jones, H.J. Venables, P. Ward, A. Kuzirian, B.**  
5 **Lézé, R.A. Feely and E.J. Murphy**, 2012: Extensive dissolution of live pteropods in the Southern Ocean.  
6 *Nature Geoscience*, **5(12)**, 881-885.
- 7 **Behrenfeld, M.**, 2011: Uncertain future for ocean algae. *Nature Climate Change*, **1(1)**, 33-34.
- 8 **Behrenfeld, M.J., R.T. O'Malley, D.A. Siegel, C.R. McClain, J.L. Sarmiento, G.C. Feldman, A.J. Milligan,**  
9 **P.G. Falkowski, R.M. Letelier and E.S. Boss**, 2006a: Climate-driven trends in contemporary ocean  
10 productivity. *Nature*, **444(7120)**, 752-755.
- 11 **Bell, J.D., M. Kronen, A. Vunisea, W.J. Nash, G. Keeble, A. Demmke, S. Pontifex and S. Andréfouët**, 2009:  
12 Planning the use of fish for food security in the Pacific. *Marine Policy*, **33(1)**, 64-76.
- 13 **Beman, J.M., C.-E. Chow, A.L. King, Y. Feng, J.A. Fuhrman, A. Andersson, N.R. Bates, B.N. Popp and D.A.**  
14 **Hutchins**, 2011: Global declines in oceanic nitrification rates as a consequence of ocean acidification.  
15 *Proceedings of the National Academy of Sciences of the United States of America*, **108(1)**, 208-213.
- 16 **Beniash, E., A. Ivanina, N.S. Lieb, I. Kurochkin and I.M. Sokolova**, 2010: Elevated level of carbon dioxide  
17 affects metabolism and shell formation in oysters *Crassostrea virginica*. *Marine Ecology Progress Series*, **419**,  
18 95-108.
- 19 **Benson, S., P. Cook, J. Anderson, S. Bachu, H.B. Nimir, B. Basu, J. Bradshaw, G. Deguchi, J. Gale, G. von**  
20 **Goerne, W. Heidug, S. Holloway, R. Kamal, D. Keith, P. Lloyd, P. Rocha, B. Senior, J. Thomson, T. Torp,**  
21 **T. Wildenborg, M. Wilson, F. Zarlenga and D. Zhou**, 2005: Underground geological storage. In: *Carbon*  
22 *Dioxide Capture and Storage: A Special Report of IPCC Working Group III* [Metz, B., O. Davidson, H. de  
23 Corninck, M. Loos and L. Meyer (eds)]. Cambridge University Press, Cambridge, pp. 195-276.
- 24 **Berkelmans, R. and M.J.H. van Oppen**, 2006: The role of zooxanthellae in the thermal tolerance of corals: a  
25 'nugget of hope' for coral reefs in an era of climate change. *Proceedings of the Royal Society B-Biological*  
26 *Sciences*, **273(1599)**, 2305-2312.
- 27 **Bertrand, A., M. Ballón and A. Chaigneau**, 2010: Acoustic observation of living organisms reveals the upper  
28 limit of the oxygen minimum zone. *Plos One*, **5(4)**, e10330.
- 29 **Bertrand, E.M., M.A. Saito, J.M. Rose, C.R. Riesselman, M.C. Lohan, A.E. Noble, P.A. Lee and G.R. DiTullio,**  
30 2007: Vitamin B-12 and iron colimitation of phytoplankton growth in the Ross Sea. *Limnology and*  
31 *Oceanography*, **52(3)**, 1079-1093.
- 32 **Bianchi, C.N.**, 2007: Biodiversity issues for the forthcoming tropical Mediterranean Sea. *Hydrobiologia*, **580**, 7-21.
- 33 **Bibby, R., S. Widdicombe, H. Parry, J. Spicer and R. Pipe**, 2008: Effects of ocean acidification on the immune  
34 response of the blue mussel *Mytilus edulis*. *Aquatic Biology*, **2(1)**, 67-74.
- 35 **Biggs, D.**, 2011: *Case study: the resilience of the nature-based tourism system on Australia's Great Barrier Reef*.  
36 Report prepared for the Australian Government Department of Sustainability\_Environment\_Water\_Population  
37 and Communities on behalf of the State of the Environment 2011 Committee, Canberra, 32 pp.
- 38 **Bijma, J., H.J. Spero and D.W. Lea**, 1999: Reassessing foraminiferal stable isotope geochemistry: impact of the  
39 oceanic carbonate system (experimental results). In: *Use of Proxies in Paleoceanography: Examples from the*  
40 *South Atlantic* [Fischer, G. and G. Wefer (eds)]. Springer, Berlin, pp. 489-512.
- 41 **Billé, R., R. Kelly, E. Harrould-Kolieb, D. Herr, F. Joos, K.J. Kroeker, D. Laffoley, A. Oschlies and J.-P.**  
42 **Gattuso**, submitted: Taking action against ocean acidification: a review of management and policy options.  
43 *Environmental Management*.
- 44 **Bissinger, J.E., D.J.S. Montagnes, J. Sharples and D. Atkinson**, 2008: Predicting marine phytoplankton  
45 maximum growth rates from temperature: improving on the Eppley curve using quantile regression *Limnology*  
46 *and Oceanography*, **53(2)**, 487-493.
- 47 **Blanchard, J.L., S. Jennings, R. Holmes, J. Harle, G. Merino, J.I. Allen, J. Holt, N.K. Dulvy and M. Barange,**  
48 2012: Potential consequences of climate change for primary production and fish production in large marine  
49 ecosystems. *Philosophical Transactions of the Royal Society B: Biological Sciences*, **367(1605)**, 2979-2989.
- 50 **Bode, A., M.T. Alvarez-Ossorio, J.M. Cabanas, A. Miranda and M. Varela**, 2009: Recent trends in plankton and  
51 upwelling intensity off Galicia (NW Spain). *Progress In Oceanography*, **83(1-4)**, 342-350.
- 52 **Bode, A., J.A. Hare, W.K.W. Li, X.A.G. Morán and L. Valdés**, 2011: Chlorophyll and primary production in the  
53 North Atlantic. In: *ICES Cooperative Research Report No. 310* [Reid, P.C. and L. Valdés (eds)]. International  
54 Council for the Exploration of the Sea, pp. 77-102.

- 1 **Bograd, S. and R. Lynn**, 2003: Long-term variability in the Southern California Current System. *Deep-Sea*  
2 *Research Part II: Topical Studies in Oceanography*, **50(14-16)**, 2355-2370.
- 3 **Bolton, J.J. and K. Lüning**, 1982: Optimal growth and maximal survival temperatures of Atlantic *Laminaria*  
4 species (Phaeophyta) in culture. *Marine Biology*, **66(1)**, 89-94.
- 5 **Bonnet, D., A. Richardson, R. Harris, A. Hirst, G. Beaugrand, M. Edwards, S. Ceballos, R. Diekman, A.**  
6 **Lopezurrutia and L. Valdes**, 2005: An overview of ecology in European waters. *Progress in Oceanography*,  
7 **65(1)**, 1-53.
- 8 **Bopp, L., C. Le Quere, M. Heimann, A.C. Manning and P. Monfray**, 2002: Climate-induced oceanic oxygen  
9 fluxes: Implications for the contemporary carbon budget. *Global Biogeochemical Cycles*, **16(2)**, 1022.
- 10 **Bopp, L., L. Resplandy, J.D. Orr, D. S.C., J.P. Dunne, M. Gehlen, P. Halloran, C. Heinze, T. Ilyina, R.**  
11 **Séférian, J. Tjiputra and M. Vichi**, submitted: Multiple stressors of ocean ecosystems in the 21<sup>st</sup> century:  
12 projections with CMIP5 models.
- 13 **Bossdorf, O., C.L. Richards and M. Pigliucci**, 2008: Epigenetics for ecologists. *Ecology Letters*, **11(2)**, 106-115.
- 14 **Botsford, L.W., M.D. Holland, J.F. Samhuri, J.W. White and A. Hastings**, 2011: Importance of age structure  
15 in models of the response of upper trophic levels to fishing and climate change. *ICES Journal of Marine*  
16 *Science*, **68(6)**, 1270-1283.
- 17 **Bowler, C., A. Vardi and A.E. Allen**, 2010: Oceanographic and biogeochemical insights from diatom genomes.  
18 *Annual Review of Marine Science*, **2(1)**, 333-365.
- 19 **Bown, P.R., J.A. Lees and J.R. Young**, 2004: Calcareous nannoplankton evolution and diversity through time. In:  
20 *Coccolithophores - From Molecular Processes to Global Impact* [Thierstein, H.R. and J.R. Young (eds)].  
21 Springer, Heidelberg, pp. 481-508.
- 22 **Boyce, D.G., M.R. Lewis and B. Worm**, 2010: Global phytoplankton decline over the past century. *Nature*,  
23 **466(7306)**, 591-596.
- 24 **Boyd, J. and L. Burnett**, 1999: Reactive oxygen intermediate production by oyster hemocytes exposed to hypoxia.  
25 *Journal of Experimental Biology*, **202(22)**, 3135-3143.
- 26 **Boyd, P.W.**, 2002: Environmental factors controlling phytoplankton processes in the Southern Ocean. *Journal of*  
27 *Phycology*, **38(5)**, 844-861.
- 28 **Boyd, P.W.**, 2008: Ranking geo-engineering schemes. *Nature Geoscience*, **1(11)**, 722-724.
- 29 **Boyd, P.W.**, 2009: Geopolitics of geoengineering. *Nature Geoscience*, **2(12)**, 812-812.
- 30 **Boyd, P.W.**, 2011: Beyond ocean acidification. *Nature Geoscience*, **4(5)**, 273-274.
- 31 **Boyd, P.W. and S.C. Doney**, 2002: Modelling regional responses by marine pelagic ecosystems to global climate  
32 change. *Geophysical Research Letters*, **29(16)**, 1806.
- 33 **Boyd, P.W. and C.S. Law**. 2011. An Ocean Climate Change Atlas for New Zealand waters. *NIWA Information*  
34 *Series No. 79*, 1-21.
- 35 **Boyd, P.W., C.S. Law and S.C. Doney**, 2011: Commentary: A climate change atlas for the ocean. *Oceanography*,  
36 **24(2)**, 13-16.
- 37 **Boyd, P.W., R. Strzepek, F.X. Fu and D.A. Hutchins**, 2010: Environmental control of open-ocean phytoplankton  
38 groups: now and in the future. *Limnology and Oceanography*, **55(3)**, 1353-1376.
- 39 **Boyd, P.W., T. Jickells, C.S. Law, S. Blain, E.A. Boyle, K.O. Buesseler, K.H. Coale, J.J. Cullen, H.J. de Baar,**  
40 **M. Follows, M. Harvey, C. Lancelot, M. Lévassieur, N.P. Owens, R. Pollard, R.B. Rivkin, J. Sarmiento, V.**  
41 **Schoemann, V. Smetacek, S. Takeda, A. Tsuda, S. Turner and A.J. Watson**, 2007: Mesoscale iron  
42 enrichment experiments 1993-2005: synthesis and future directions. *Science*, **315(5812)**, 612-617.
- 43 **Bradshaw, W.E. and C.M. Holzapfel**, 2010: Light, time, and the physiology of biotic response to rapid climate  
44 change in animals. *Annual Review of Physiology*, **72(1)**, 147-166.
- 45 **Bralower, T.J.**, 2002: Evidence of surface water oligotrophy during the Paleocene-Eocene thermal maximum:  
46 Nannofossil assemblage data from Ocean Drilling Program Site 690, Maud Rise, Weddell Sea.  
47 *Paleoceanography*, **17(2)**, 1023.
- 48 **Brander, K.**, 2008: Tackling the old familiar problems of pollution, habitat alteration and overfishing will help with  
49 adapting to climate change. *Marine Pollution Bulletin*, **56(12)**, 1957-1958.
- 50 **Brander, K., G. Blom, M.F. Borges, K. Erzini, G. Henderson, B.R. MacKenzie, H. Mendes, J. Ribeiro, A.M.P.**  
51 **Santos and R. Toresen**, 2003: Changes in fish distribution in the eastern North Atlantic: Are we seeing a  
52 coherent response to changing temperature? *ICES Marine Science Symposia*, **219**, 261-270.
- 53 **Brander, K.M.**, 2007: Global fish production and climate change. *Proceedings of the National Academy of Science*  
54 *of the United States of America*, **104(50)**, 19709-19714.

- 1 **Brander, K.M.**, 2009: Impacts of climate change on marine ecosystems and fisheries *Journal of the Marine*  
2 *Biological Association of India*, **51**, 1-13.
- 3 **Brander, L.M., K. Rehdanz, R.S.J. Tol and P.J.H. Van Beukering**, 2012: The economic impact of ocean  
4 acidification on coral reefs. *Climate Change Economics*, **03(01)**, 1250002.
- 5 **Brandes, J.A., A.H. Devol and C. Deutsch**, 2007: New developments in the marine nitrogen cycle. *Chemical*  
6 *Reviews*, **107(2)**, 577-589.
- 7 **Braun-McNeill, J., C.R. Sasso, S.P. Epperly and C. Rivero**, 2008: Feasibility of using sea surface temperature  
8 imagery to mitigate cheloniid sea turtle-fishery interactions off the coast of northeastern USA. *Endangered*  
9 *Species Research*, **5(2-3)**, 257-266.
- 10 **Breau, C., R.A. Cunjak and S.J. Peake**, 2011: Behaviour during elevated water temperatures: can physiology  
11 explain movement of juvenile Atlantic salmon to cool water? *Journal of Animal Ecology*, **80(4)**, 844-853.
- 12 **Brennand, H.S., N. Soars, S.A. Dworjanyn, A.R. Davis and M. Byrne**, 2010: Impact of ocean warming and  
13 ocean acidification on larval development and calcification in the sea urchin *Tripneustes gratilla*. *Plos One*,  
14 **5(6)**, e11372.
- 15 **Brewer, P.G. and E.T. Peltzer**, 2009: Limits to marine life. *Science*, **324(5925)**, 347-348.
- 16 **Brierley, A.S. and M.J. Kingsford**, 2009: Impacts of climate change on marine organisms and ecosystems. *Current*  
17 *Biology*, **19(14)**, R602-R614.
- 18 **Brinton, E. and A. Townsend**, 2003: Decadal variability in abundances of the dominant euphausiid species in  
19 southern sectors of the California Current. *Deep-Sea Research Part II: Topical Studies in Oceanography*,  
20 **50(14-16)**, 2449-2472.
- 21 **Broderick, A.C., B.J. Godley and G.C. Hays**, 2001: Trophic status drives interannual variability in nesting  
22 numbers of marine turtles. *Proceedings of the Royal Society of London B: Biological Sciences*, **268(1475)**,  
23 1481-1487.
- 24 **Broderick, A.C., B.J. Godley, S. Reece and J.R. Downie**, 2000: Incubation periods and sex ratios of green turtles:  
25 highly female biased hatchling production in the eastern Mediterranean. *Marine Ecology Progress Series*, **202**,  
26 273-281.
- 27 **Brotz, L., W.W.L. Cheung, K. Kleisner, E. Pakhomov and D. Pauly**, 2012: Increasing jellyfish populations:  
28 trends in large marine ecosystems. *Hydrobiologia*, **690(1)**, 3-20.
- 29 **Brown, C.J., E.A. Fulton, A.J. Hobday, R.J. Matear, H.P. Possingham, C. Bulman, V. Christensen, R.E.**  
30 **Forrest, P.C. Gehrke, N.A. Gribble, S.P. Griffiths, H. Lozano-Montes, J.M. Martin, S. Metcalf, T.A.**  
31 **Okey, R. Watson and A.J. Richardson**, 2010a: Effects of climate-driven primary production change on  
32 marine food webs: implications for fisheries and conservation. *Global Change Biology*, **16(4)**, 1194-1212.
- 33 **Brunel, T. and M. Dickey-Collas**, 2010: Effects of temperature and population density on von Bertalanffy growth  
34 parameters in Atlantic herring: a macro-ecological analysis. *Marine Ecology Progress Series*, **405**, 15-28.
- 35 **Bruno, J.F. and E.R. Selig**, 2007: Regional decline of coral cover in the Indo-Pacific: timing, extent, and  
36 subregional comparisons. *Plos One*, **2(8)**, e711.
- 37 **Buesseler, K.O., S.C. Doney, D.M. Karl, P.W. Boyd, K. Caldeira, F. Chai, K.H. Coale, H.J. de Baar, P.G.**  
38 **Falkowski, K.S. Johnson, R.S. Lampitt, A.F. Michaels, S.W.A. Naqvi, V. Smetacek, S. Takeda and A.J.**  
39 **Watson**, 2008: Ocean iron fertilization - Moving forward in a sea of uncertainty. *Science*, **319**, 162.
- 40 **Bunce, A.B., F.N. Norman, N.B. Brothers and R.G. Gales**, 2002: Long-term trends in the Australasian gannet  
41 (*Morus serrator*) population in Australia: the effect of climate change and commercial fisheries. *Marine*  
42 *Biology*, **141(2)**, 263-269.
- 43 **Burke, L., K. Reyntar, M. Spalding and A. Perry**, 2011: *Reefs at risk revisited*. Institute, W.R., Washington D.C.,  
44 114 pp.
- 45 **Burleson, M.L. and P.E. Silva**, 2011: Cross tolerance to environmental stressors: effects of hypoxic acclimation on  
46 cardiovascular responses of channel catfish (*Ictalurus punctatus*) to a thermal challenge. *Journal of Thermal*  
47 *Biology*, **36(4)**, 250-254.
- 48 **Burrows, M.T., D.S. Schoeman, L.B. Buckley, P. Moore, E.S. Poloczanska, K.M. Brander, C. Brown, J.F.**  
49 **Bruno, C.M. Duarte, B.S. Halpern, J. Holding, C.V. Kappel, W. Kiessling, M.I. O'Connor, J.M. Pandolfi,**  
50 **C. Parmesan, F.B. Schwing, W.J. Sydeman and A.J. Richardson**, 2011: The pace of shifting climate in  
51 marine and terrestrial ecosystems. *Science*, **334(6056)**, 652-655.
- 52 **Butler, J.L.**, 1989: Growth during the larval and juvenile stages of the northern anchovy, *Engraulis mordax*, in the  
53 California Current during 1980-1984. *Fishery Bulletin*, **87(3)**, 645-652.

- 1 **Cai, W.-J., X. Hu, W.-J. Huang, M.C. Murrell, J.C. Lehrter, S.E. Lohrenz, W.-C. Chou, W. Zhai, J.T.**  
2 **Hollibaugh, Y. Wang, P. Zhao, X. Guo, K. Gundersen, M. Dai and G.-C. Gong**, 2011: Acidification of  
3 subsurface coastal waters enhanced by eutrophication. *Nature Geoscience*, **4(11)**, 766-770.
- 4 **Calambokidis, J., J. Barlow, J.K.B. Ford, T.E. Chandler and A.B. Douglas**, 2009: Insights into the population  
5 structure of blue whales in the Eastern North Pacific from recent sightings and photographic identification.  
6 *Marine Mammal Science*, **25(4)**, 816-832.
- 7 **Caldeira, K. and L. Wood**, 2008: Global and Arctic climate engineering: numerical model studies. *Philosophical*  
8 *Transactions of the Royal Society A: Mathematical, Physical and Engineering Sciences*, **366(1882)**, 4039-4056.
- 9 **Caldeira, K., M. Akai, P. Brewer, B. Chen, P. Haugan, T. Iwama, P. Johnston, H. Kheshgi, Q. Li, T. Ohsumi,**  
10 **H. Pörtner, C. Sabine, Y. Shirayama and J. Thomson**, 2005: Ocean Storage. In: *Carbon Dioxide Capture*  
11 *and Storage: A Special Report of IPCC Working Group III* [Metz, B. and O. Davidson (eds)]. Cambridge  
12 University Press, Cambridge UK, pp. 277-318.
- 13 **Campbell, S.J., L.J. McKenzie and S.P. Kerville**, 2006: Photosynthetic responses of seven tropical seagrasses to  
14 elevated seawater temperature. *Journal of Experimental Marine Biology and Ecology*, **330(2)**, 455-468.
- 15 **Cannariato, K.G., J.P. Kennett and R.J. Behl**, 1999: Biotic response to late Quaternary rapid climate switches in  
16 Santa Barbara Basin: ecological and evolutionary implications. *Geology*, **27(1)**, 63-66.
- 17 **Cao, L. and K. Caldeira**, 2010: Can ocean iron fertilization mitigate ocean acidification? *Climatic Change*, **99(1)**,  
18 303-311.
- 19 **Capotondi, A., M.A. Alexander, N.A. Bond, E.N. Curchitser and J.D. Scott**, 2012: Enhanced upper ocean  
20 stratification with climate change in the CMIP3 models. *Journal of Geophysical Research*, **117(C4)**, C04031.
- 21 **Carlton, J.T.**, 2000: Global change and biological invasions in the oceans. In: *Invasive Species in a Changing*  
22 *World* [Mooney, H.A. and R.J. Hobbs (eds)]. Island Press, Covelo, CA, pp. 31-53.
- 23 **Carpenter, K.E., M. Abrar, G. Aeby, R.B. Aronson, S. Banks, A. Bruckner, A. Chiriboga, J. Cortés, J.C.**  
24 **Delbeek, L. DeVantier, G.J. Edgar, A.J. Edwards, D. Fenner, H.M. Guzmán, B.W. Hoeksema, G.**  
25 **Hodgson, O. Johan, W.Y. Licuanan, S.R. Livingstone, E.R. Lovell, J.A. Moore, D.O. Obura, D. Ochavillo,**  
26 **B.A. Polidoro, W.F. Precht, M.C. Quibilan, C. Reboton, Z.T. Richards, A.D. Rogers, J. Sanciangco, A.**  
27 **Sheppard, C. Sheppard, J. Smith, S. Stuart, E. Turak, J.E.N. Veron, C. Wallace, E. Weil and E. Wood**,  
28 2008: One-third of reef-building corals face elevated extinction risk from climate change and local impacts.  
29 *Science*, **321(5888)**, 560-563.
- 30 **Carpenter, S.R. and W.A. Brock**, 2006: Rising variance: a leading indicator of ecological transition. *Ecology*  
31 *Letters*, **9(3)**, 311-318.
- 32 **Carricart-Ganivet, J.P., N. Cabanillas-Terán, I. Cruz-Ortega and P. Blanchon**, 2012: Sensitivity of  
33 calcification to thermal stress varies among genera of massive reef-building corals. *Plos One*, **7(3)**, e32859.
- 34 **Carrillo, C.J., R.C. Smith and D.M. Karl**, 2004: Processes regulating oxygen and carbon dioxide in surface waters  
35 west of the Antarctic Peninsula. *Marine Chemistry*, **84(3-4)**, 161-179.
- 36 **Carroll, M.L., W.G. Ambrose Jr, B.S. Levin, S.K. Ryan, A.R. Ratner, G.A. Henkes and M.J. Greenacre**,  
37 2011: Climatic regulation of *Clinocardium ciliatum* (Bivalvia) growth in the northwestern Barents Sea.  
38 *Palaeogeography, Palaeoclimatology, Palaeoecology*, **302(1-2)**, 10-20.
- 39 **Carson, H.S., P.C. López-Duarte, L. Rasmussen, D. Wang and L.A. Levin**, 2010: Reproductive timing alters  
40 population connectivity in marine metapopulations. *Current Biology*, **20(21)**, 1926-1931.
- 41 **Casini, M., J. Hjelm, J.C. Molinero, J. Lovgren, M. Cardinale, V. Bartolino, A. Belgrano and G. Kornilovs**,  
42 2009: Trophic cascades promote threshold-like shifts in pelagic marine ecosystems. *Proceedings of the National*  
43 *Academy of Sciences of the United States of America*, **106(1)**, 197-202.
- 44 **Cavalier-Smith, T.**, 2004: Only six kingdoms of life. *Proceedings of the Royal Society B: Biological Sciences*,  
45 **271(1545)**, 1251-1262.
- 46 **CBD**, 2009: *Scientific Synthesis of the Impacts of Ocean Acidification on Marine Biodiversity by the Secretariat of*  
47 *the Convention on Biological Diversity*. Technical Series No. 46, Montreal, Canada, 61 pp.
- 48 **Cesar, H., L. Burke and L. Pet-Soede**, 2003: *The Economics of Worldwide Coral Reef Degradation*. Cesar  
49 Environmental Economics Consulting (CEEC), Arnhem, 23 pp.
- 50 **Chaloupka, M., N. Kamezaki and C. Limpus**, 2008: Is climate change affecting the population dynamics of the  
51 endangered Pacific loggerhead sea turtle? *Journal of Experimental Marine Biology and Ecology*, **356(1-2)**, 136-  
52 143.
- 53 **Chambers, L.E., L. Hughes and M.A. Weston**, 2005: Climate change and its impact on Australia's avifauna. *Emu*,  
54 **105(1)**, 1-20.

- 1 **Chambers, L.E., C.A. Devney, B.C. Congdon, N. Dunlop, E.J. Woehler and P. Dann**, 2011: Observed and  
2 predicted effects of climate on Australian seabirds. *Emu*, **111(3)**, 235-251.
- 3 **Chan, F., J.A. Barth, J. Lubchenco, A. Kirincich, H. Weeks, W.T. Peterson and B.A. Menge**, 2008: Emergence  
4 of anoxia in the California Current large marine ecosystem. *Science*, **319(5865)**, 920.
- 5 **Chan, K.Y., D. Grünbaum and M.J. O'Donnell**, 2011: Effects of ocean-acidification-induced morphological  
6 changes on larval swimming and feeding. *Journal of Experimental Biology*, **214(22)**, 3857-3867.
- 7 **Charpy-Roubaud, C. and A. Sournia**, 1990: The comparative estimation of phytoplanktonic, microphytobenthic  
8 and macrophytobenthic primary production in the oceans. *Marine Microbial Food Webs*, **4(1)**, 31-57.
- 9 **Chavez, F.P. and M. Messie**, 2009: A comparison of eastern boundary upwelling ecosystems. *Progress in*  
10 *Oceanography*, **83(1-4)**, 80-96.
- 11 **Chavez, F.P., M. Messie and J.T. Pennington**, 2011: Marine primary production in relation to climate variability  
12 and change. *Annual Review of Marine Science*, **3(1)**, 227-260.
- 13 **Chavez, F.P., J. Ryan, S.E. Lluch-Cota and M. Niquen C**, 2003: From anchovies to sardines and back:  
14 multidecadal change in the Pacific Ocean. *Science*, **299(5604)**, 217-221.
- 15 **Chavez, F.P., P.G. Strutton, C.E. Friederich, R.A. Feely, G.C. Feldman, D.C. Foley and M.J. McPhaden**,  
16 1999: Biological and chemical response of the equatorial Pacific Ocean to the 1997-98 El Niño. *Science*,  
17 **286(5447)**, 2126-2131.
- 18 **Checkley Jr, D.M., A.G. Dickson, M. Takahashi, J.A. Radich, N. Eisenkolb and R. Asch**, 2009a: Elevated CO<sub>2</sub>  
19 enhances otolith growth in young fish. *Science*, **324(5935)**, 1683.
- 20 **Checkley Jr, D.M., P. Ayon, T.R. Baumgartner, M. Bernal, J.C. Coetzee, R. Emmett, R. Guevara-Carrasco, L.**  
21 **Hutchings, L. Ibaibarriaga, H. Nakata, Y. Oozeki, B. Planque, J. Schweigert, Y. Stratoudakis and C.D.**  
22 **van der Lingen**, 2009b: Habitats. In: *Climate Change and Small Pelagic Fish* [Checkley Jr, D.M., J. Alheit, Y.  
23 Oozeki and C. Roy (eds)]. Cambridge University Press, New York, NY, USA, pp. 12-44.
- 24 **Chelton, D.B., P.A. Bernal and J.A. McGowan**, 1982: Large-scale interannual physical and biological interaction  
25 in the California Current. *Journal of Marine Research*, **40(4)**, 1095-1125.
- 26 **Chen, I.-C., J.K. Hill, R. Ohlemüller, D.B. Roy and C.D. Thomas**, 2011: Rapid range shifts of species associated  
27 with high levels of climate warming. *Science*, **333(6045)**, 1024-1026.
- 28 **Cheung, W.W.L., R. Watson and D. Pauly**, submitted: Signature of ocean warming in global fisheries catches.  
29 *Nature*.
- 30 **Cheung, W.W.L., J. Dunne, J.L. Sarmiento and D. Pauly**, 2011: Integrating ecophysiology and plankton  
31 dynamics into projected maximum fisheries catch potential under climate change in the Northeast Atlantic.  
32 *ICES Journal of Marine Science*, **68**, 1008-1018.
- 33 **Cheung, W.W.L., C. Close, V. Lam, R. Watson and D. Pauly**, 2008: Application of macroecological theory to  
34 predict effects of climate change on global fisheries potential. *Marine Ecology Progress Series*, **365**, 187-197.
- 35 **Cheung, W.W.L., V.W.Y. Lam, J.L. Sarmiento, K. Kearney, R. Watson and D. Pauly**, 2009: Projecting global  
36 marine biodiversity impacts under climate change scenarios. *Fish and Fisheries*, **10(3)**, 235-251.
- 37 **Cheung, W.W.L., V.W.Y. Lam, J.L. Sarmiento, K. Kearney, R. Watson, D. Zeller and D. Pauly**, 2010: Large-  
38 scale redistribution of maximum fisheries catch in the global ocean under climate change. *Global Change*  
39 *Biology*, **16(1)**, 24-35.
- 40 **Cheung, W.W.L., J.L. Sarmiento, J. Dunne, T.L. Frölicher, V. Lam, M.L.D. Palomares, R. Watson and D.**  
41 **Pauly**, 2012a: Shrinking of fishes exacerbates impacts of global ocean changes on marine ecosystems. *Nature*  
42 *Climate Change*, in press.
- 43 **Cheung, W.W.L., J.J. Meeuwig, M. Feng, E. Harvey, V. Lam, T. Langolis, D. Slawinski, C. Sun and D. Pauly**,  
44 2012b: Climate change induced tropicalization of marine communities in Western Australia. *Marine and*  
45 *Freshwater Research*, **63**, 415-427.
- 46 **Chevin, L.-M., R. Lande and G.M. Mace**, 2010: Adaptation, plasticity, and extinction in a changing environment:  
47 towards a predictive theory. *PLoS Biology*, **8(4)**, e1000357.
- 48 **Childress, J. and B. Seibel**, 1998: Life at stable low oxygen levels: adaptations of animals to oceanic oxygen  
49 minimum layers. *Journal of Experimental Biology*, **201(8)**, 1223-1232.
- 50 **Christen, N., P. Calosi, C.L. McNeill and S. Widdicombe**, 2013 in press: Structural and functional vulnerability to  
51 elevated pCO<sub>2</sub> in marine benthic communities. *Marine Biology*.
- 52 **Christian, J.R. and D.M. Karl**, 1995: Bacterial ectoenzymes in marine waters - activity ratios and temperature  
53 responses in 3 oceanographic provinces. *Limnology and Oceanography*, **40(6)**, 1042-1049.



- 1 **Claiborne, J.B., S.L. Edwards and A.I. Morrison-Shetlar**, 2002: Acid–base regulation in fishes: cellular and  
2 molecular mechanisms. *Journal of Experimental Zoology*, **293(3)**, 302-319.
- 3 **Clark, D., M. Lamare and M. Barker**, 2009: Response of sea urchin pluteus larvae (Echinodermata: Echinoidea)  
4 to reduced seawater pH: a comparison among a tropical, temperate, and a polar species. *Marine Biology*, **156(6)**,  
5 1125-1137.
- 6 **CLIMAP\_Project\_Members**, 1976: The surface of the ice-age earth. *Science*, **191(4232)**, 1131-1137.
- 7 **Colbourne, E., J. Craig, C. Fitzpatrick, D. Senciall, P. Stead and W. Bailey**, 2011: *An assessment of the physical*  
8 *oceanographic environment on the Newfoundland and Labrador Shelf during 2010*. DFO Canadian Science  
9 Advisory Secretariat Science Advisory Report 2011/089, iv + 31p. pp.
- 10 **Coll, M., L.J. Shannon, D. Yemane, J.S. Link, H. Ojaveer, S. Neira, D. Jouffre, P. Labrosse, J.J. Heymans,**  
11 **E.A. Fulton and Y.-J. Shin**, 2010: Ranking the ecological relative status of exploited marine ecosystems. *ICES*  
12 *Journal of Marine Science: Journal du Conseil*, **67(4)**, 769-786.
- 13 **Comeau, S., R. Jeffree, J.-L. Teyssié and J.-P. Gattuso**, 2010b: Response of the Arctic pteropod *Limacina*  
14 *helicina* to projected future environmental conditions. *PloS one*, **5(6)**, e11362.
- 15 **Comeau, S., G. Gorsky, R. Jeffree, J.L. Teyssié and J.P. Gattuso**, 2009: Impact of ocean acidification on a key  
16 Arctic pelagic mollusc (*Limacina helicina*). *Biogeosciences*, **6(9)**, 1877-1882.
- 17 **Condon, R.H., W.M. Graham, C.M. Duarte, K.A. Pitt, C.H. Lucas, S.H.D. Haddock, K.R. Sutherland, K.L.**  
18 **Robinson, M.N. Dawson, M.B. Decker, C.E. Mills, J.E. Purcell, A. Malej, H. Mianzan, S.-I. Uye, S.**  
19 **Gelcich and L.P. Madin**, 2012: Questioning the rise of gelatinous zooplankton in the world's oceans. *Bio*  
20 *Science*, **62(2)**, 160-169.
- 21 **Condon, R.H., C.M. Duarte, K.A. Pitt, K.L. Robinson, C.H. Lucas, K.R. Sutherland, H.W. Mianzan, M.**  
22 **Bogeberg, J.E. Purcell, M.B. Decker, S. Uye, L.P. Madin, R.D. Brodeur, S.H.D. Haddock, A. Malej, G.D.**  
23 **Parry, E. Eriksen, J. Quinones, M. Acha, M. Harvey, J.M. Arthur and W.M. Graham**, 2013: Recurrent  
24 jellyfish blooms are a consequence of global oscillations. *Proceedings of the National Academy of Sciences of*  
25 *the United States of America*, **110(3)**, 1000-1005.
- 26 **Connell, S.D. and B.D. Russell**, 2010: The direct effects of increasing CO<sub>2</sub> and temperature on non-calcifying  
27 organisms: increasing the potential for phase shifts in kelp forests. *Proceedings of The Royal Society B:*  
28 *Biological Sciences*, **277(1686)**, 1409-1415.
- 29 **Connolly, T.P., B.M. Hickey, S.L. Geier and W.P. Cochlan**, 2010: Processes influencing seasonal hypoxia in the  
30 northern California Current system. *Journal of Geophysical Research*, **115**, C03021.
- 31 **Cooley, S.R.**, 2012: How humans could "feel" changing biogeochemistry. *Current Opinion in Environmental*  
32 *Sustainability*, **4(3)**, 258-263.
- 33 **Cooley, S.R. and S.C. Doney**, 2009: Anticipating ocean acidification's economic consequences for commercial  
34 fisheries. *Environmental Research Letters*, **4(2)**, 024007.
- 35 **Cooley, S.R., H. Kite-Powell and S.C. Doney**, 2009: Ocean acidification's potential to alter global marine  
36 ecosystem services. *Oceanography*, **22(4)**, 172-181.
- 37 **Cooley, S.R., N. Lucey, H. Kite-Powell and S.C. Doney**, 2012: Nutrition and income from molluscs today imply  
38 vulnerability to ocean acidification tomorrow. *Fish and Fisheries*, **13**, 182-215.
- 39 **Cooper, T.F., R.A. O'Leary and J.M. Lough**, 2012: Growth of western Australian corals in the anthropocene.  
40 *Science*, **335(6068)**, 593-596.
- 41 **Corbett, J.J., D.A. Lack, J.J. Winebrake, S. Harder, J.A. Silberman and M. Gold**, 2010: Arctic shipping  
42 emissions inventories and future scenarios. *Atmospheric Chemistry and Physics*, **10(19)**, 9689-9704.
- 43 **Costello, C.J., M.G. Neubert, S.A. Polasky and A.R. Solow**, 2010: Bounded uncertainty and climate change  
44 economics. *Proceedings of the Academy of Science of the United States of America*, **107(18)**, 8108-8110.
- 45 **Costello, J.H., B.K. Sullivan and D.J. Gifford**, 2006: A physical-biological interaction underlying variable  
46 phenological responses to climate change by coastal zooplankton. *Journal of Plankton Research*, **28(11)**, 1099-  
47 1105.
- 48 **Crain, C.M., K. Kroeker and B.S. Halpern**, 2008: Interactive and cumulative effects of multiple human stressors  
49 in marine systems. *Ecology Letters*, **11(12)**, 1304-1315.
- 50 **Crook, E., D. Potts, M. Rebolledo-Vieyra, L. Hernandez and A. Paytan**, 2012: Calcifying coral abundance near  
51 low-pH springs: implications for future ocean acidification. *Coral Reefs*, **31(1)**, 239-245.
- 52 **Crutzen, P.**, 2006: Albedo enhancement by stratospheric sulfur injections: a contribution to resolve a policy  
53 dilemma? *Climatic Change*, **77(3)**, 211-220.

- 1 **Cubillos, J.C., S.W. Wright, G. Nash, M.F. de Salas, B. Griffiths, B. Tilbrook, A. Poisson and G.M.**  
2 **Hallegraeff**, 2007: Calcification morphotypes of the coccolithophorid *Emiliana huxleyi* in the Southern Ocean:  
3 changes in 2001 to 2006 compared to historical data. *Marine Ecology Progress Series*, **348**, 47-54.
- 4 **Cuevas, E., F.A. Abreu-Grobois, V. Guzmán-Hernández, M.A. Liceaga-Correa and R.P. van Dam**, 2008:  
5 Post-nesting migratory movements of hawksbill turtles *Eretmochelys imbricata* in waters adjacent to the  
6 Yucatan Peninsula, Mexico. *Endangered Species Research*, **10**, 123-133.
- 7 **Cury, P., L. Shannon and Y.-J. Shin**, 2003: The functioning of marine ecosystems: a fisheries perspective. In:  
8 *Responsible Fisheries in the Marine Ecosystem* [Sinclair, M. and G. Valdimarsson (eds)]. FAO and CABI  
9 Publishing, Wallingford, U. K., pp. 103-124.
- 10 **Czerny, J., J. Barcelos e Ramos and U. Riebesell**, 2009: Influence of elevated CO<sub>2</sub> concentrations on cell division  
11 and nitrogen fixation rates in the bloom-forming cyanobacterium *Nodularia spumigena*. *Biogeosciences*, **6**,  
12 1865-1875.
- 13 **Dale, B., M. Edwards and P.C. Reid**, 2006: Climate change and harmful algal blooms. In: *Ecology of Harmful*  
14 *Algae* [Granéli, E. and J.T. Turner (eds)]. Springer, Berlin, pp. 367-378.
- 15 **Daskalov, G.M.**, 2003: Long-term changes in fish abundance and environmental indices in the Black Sea. *Marine*  
16 *Ecology Progress Series*, **255**, 259-270.
- 17 **Daufresne, M., K. Lengfellner and U. Sommer**, 2009: Global warming benefits the small in aquatic ecosystems.  
18 *Proceedings of the National Academy of Sciences of the United States of America*, **106(31)**, 12788-12793.
- 19 **de Baar, H.J.W., J.T.M. Dejong, D.C.E. Bakker, B.M. Loscher, C. Veth, U. Bathmann and V. Smetacek**,  
20 1995: Importance of iron for plankton blooms and carbon dioxide drawdown in the Southern Ocean. *Nature*,  
21 **373(6513)**, 412-415.
- 22 **de Baar, H.J.W., P.W. Boyd, K.H. Coale, M.R. Landry, A. Tsuda, P. Assmy, D.C.E. Bakker, Y. Bozec, R.T.**  
23 **Barber, M.A. Brzezinski, K.O. Buesseler, M. Boyé, P.L. Croot, F. Gervais, M.Y. Gorbunov, P.J.**  
24 **Harrison, W.T. Hiscock, P. Laan, C. Lancelot, C.S. Law, M. Lévassieur, A. Marchetti, F.J. Millero, J.**  
25 **Nishioka, Y. Nojiri, T. van Oijen, U. Riebesell, M.J.A. Rijkenberg, H. Saito, S. Takeda, K.R.**  
26 **Timmermans, M.J.W. Veldhuis, A.M. Waite and C.-S. Wong**, 2005: Synthesis of iron fertilization  
27 experiments: from the Iron Age in the age of enlightenment. *Journal of Geophysical Research*, **110(C9)**,  
28 C09S16.
- 29 **de Moel, H., G.M. Ganssen, F.J.C. Peeters, S.J.A. Jung, D. Kroon, G.J.A. Brummer and R.E. Zeebe**, 2009:  
30 Planktic foraminiferal shell thinning in the Arabian Sea due to anthropogenic ocean acidification?  
31 *Biogeosciences*, **6(9)**, 1917-1925.
- 32 **De'ath, G., J.M. Lough and K.E. Fabricius**, 2009: Declining coral calcification on the Great Barrier Reef. *Science*,  
33 **323(5910)**, 116-119.
- 34 **De'ath, G., K.E. Fabricius, H. Sweatman and M. Puotinen**, 2012: The 27-year decline of coral cover on the Great  
35 Barrier Reef and its causes. *Proceedings of the National Academy of Sciences of the United States of America*,  
36 **109(44)**, 17995-17999.
- 37 **Deigweiher, K., N. Koschnick, H.O. Pörtner and M. Lucassen**, 2008: Acclimation of ion regulatory capacities in  
38 gills of marine fish under environmental hypercapnia. *American Journal of Physiology: Regulatory, Integrative*  
39 *and Comparative Physiology*, **295(5)**, R1660-1670.
- 40 **Delille, B., J. Harlay, I. Zondervan, S. Jacquet, L. Chou, R. Wollast, R.G.J. Bellerby, M. Frankignoulle, A.**  
41 **Vieira Borges, U. Riebesell and J.-P. Gattuso**, 2005: Response of primary production and calcification to  
42 changes of pCO<sub>2</sub> during experimental blooms of the coccolithophorid *Emiliana huxleyi*. *Global*  
43 *Biogeochemical Cycles*, **19(2)**, GB2023.
- 44 **Demarcq, H.**, 2009: Trends in primary production, sea surface temperature and wind in upwelling systems (1998–  
45 2007). *Progress in Oceanography*, **83(1-4)**, 376-385.
- 46 **Denman, K., J. Christian, N. Steiner, H.O. Pörtner and Y. Nojiri**, 2011: Potential impacts of future ocean  
47 acidification on marine ecosystems and fisheries: present knowledge and recommendations for future research.  
48 *ICES Journal of Marine Science*, **68(6)**, 1019-1029.
- 49 **Deutsch, C. and T. Weber**, 2012: Nutrient ratios as a tracer and driver of ocean biogeochemistry. *Annual Review of*  
50 *Marine Science*, **4**, 113-114.
- 51 **Deutsch, C., J.L. Sarmiento, D.M. Sigman, N. Gruber and J.P. Dunne**, 2007: Spatial coupling of nitrogen inputs  
52 and losses in the ocean. *Nature*, **445(7124)**, 163-167.
- 53 **Deutsch, C., H. Brix, T. Ito, H. Frenzel and L. Thompson**, 2011: Climate-forced variability of ocean hypoxia.  
54 *Science*, **333(6040)**, 336-339.

- 1 **Deutsch, C.A., J.J. Tewksbury, R.B. Huey, K.S. Sheldon, C.K. Ghalambor, D.C. Haak and P.R. Martin**, 2008:  
2 Impacts of climate warming on terrestrial ectotherms across latitude. *Proceedings of the National Academy of*  
3 *Sciences of the United States of America*, **105(18)**, 6668-6672.
- 4 **Devine, B.M., P.L. Munday and G.P. Jones**, 2012: Rising CO<sub>2</sub> concentrations affect settlement behaviour of larval  
5 damselfishes. *Coral Reefs*, **31(1)**, 229-238.
- 6 **deYoung, B., R. Harris, J. Alheit, G. Beaugrand, N. Mantua and L. Shannon**, 2004: Detecting regime shifts in  
7 the ocean: data considerations. *Progress In Oceanography*, **60(2-4)**, 143-164.
- 8 **deYoung, B., M. Barange, G. Beaugrand, R. Harris, R.I. Perry, M. Scheffer and F. Werner**, 2008: Regime  
9 shifts in marine ecosystems: detection, prediction and management. *Trends in Ecology and Evolution*, **23(7)**,  
10 402-409.
- 11 **DFO**, 2011a: *Assessment of capelin in SA 2 + Div. 3KL in 2010*. DFO Canadian Science Advisory Secretariat  
12 Science Advisory Report 2010/090.
- 13 **DFO**, 2011b: *Recovery potential assessment for the Newfoundland and Labrador designatable unit (NAFO Divs.*  
14 *2GHJ, 3KLNO) of Atlantic Cod (Gadus morhua)*. DFO Canadian Science Advisory Secretariat Science  
15 Advisory Report 2011/037.
- 16 **Di Lorenzo, E., A.J. Miller, N. Schneider and J.C. McWilliams**, 2005: The warming of the California Current  
17 system: Dynamics and ecosystem implications. *Journal of Physical Oceanography*, **35(3)**, 336-362.
- 18 **Díaz, R.J. and R. Rosenberg**, 2008: Spreading dead zones and consequences for marine ecosystems. *Science*,  
19 **321(5891)**, 926-929.
- 20 **Dickey, T.D.**, 1991: The emergence of concurrent high-resolution physical and bio-optical measurements in the  
21 upper ocean and their applications. *Reviews of Geophysics*, **29(3)**, 383-413.
- 22 **Dierssen, H.M.**, 2010: Perspectives on empirical approaches for ocean color remote sensing of chlorophyll in a  
23 changing climate. *Proceedings of the National Academy of Sciences of the United States of America*, **107(40)**,  
24 17073-17078.
- 25 **Doak, D.F., J.A. Estes, B.S. Halpern, U. Jacob, D.R. Lindberg, J. Lovvorn, D.H. Monson, M.T. Tinker, T.M.**  
26 **Williams, J.T. Wootton, I. Carroll, M. Emmerson, F. Micheli and M. Novak**, 2008: Understanding and  
27 predicting ecological dynamics: are major surprises inevitable? *Ecology*, **89(4)**, 952-961.
- 28 **Dobson, A.**, 2009: Climate variability, global change, immunity, and the dynamics of infectious diseases. *Ecology*,  
29 **90(4)**, 920-927.
- 30 **Dodds, L.A., J.M. Roberts, A.C. Taylor and F. Marubini**, 2007: Metabolic tolerance of the cold-water coral  
31 *Lophelia pertusa* (Scleractinia) to temperature and dissolved oxygen change. *Journal of Experimental Marine*  
32 *Biology and Ecology*, **349(2)**, 205-214.
- 33 **Dodson, J.J., S. Tremblay, F. Colombani, J.E. Carscadden and F. Lecomte**, 2007: Trans-Arctic dispersals and  
34 the evolution of a circumpolar marine fish species complex, the capelin (*Mallotus villosus*). *Molecular Ecology*,  
35 **16(23)**, 5030-5043.
- 36 **Domenici, P., B. Allan, M.I. McCormick and P.L. Munday**, 2012: Elevated carbon dioxide affects behavioural  
37 lateralization in a coral reef fish. *Biology Letters*, **8(1)**, 78-81.
- 38 **Donelson, J.M., P.L. Munday, M.I. McCormick and C.R. Pitcher**, 2012: Rapid transgenerational acclimation of  
39 a tropical reef fish to climate change. *Nature Climate Change*, **2(1)**, 30-32.
- 40 **Doney, S.C.**, 2006: Oceanography - Plankton in a warmer world. *Nature*, **444(7120)**, 695-696.
- 41 **Doney, S.C.**, 2010: The growing human footprint on coastal and open-ocean biogeochemistry. *Science*, **328(5985)**,  
42 1512-1516.
- 43 **Donner, S.D., W.J. Skirving, C.M. Little, M. Oppenheimer and O.V.E. Hoegh-Guldberg**, 2005: Global  
44 assessment of coral bleaching and required rates of adaptation under climate change. *Global Change Biology*,  
45 **11(12)**, 2251-2265.
- 46 **Dore, J.E., R. Lukas, D.W. Sadler, M.J. Church and D.M. Karl**, 2009: Physical and biogeochemical modulation  
47 of ocean acidification in the central North Pacific. *Proceedings of the National Academy of Sciences of the*  
48 *United States of America*, **106(30)**, 12235-12240.
- 49 **Doropoulos, C. and G. Diaz-Pulido**, 2013: High CO<sub>2</sub> reduces the settlement of a spawning coral on three common  
50 species of crustose coralline algae. *Marine Ecology Progress Series*, **475**, 93-99.
- 51 **Douve, F.**, 2008: The importance of marine spatial planning in advancing ecosystem-based sea use management.  
52 *Marine Policy*, **32(5)**, 762-771.
- 53 **Dowsett, H.J.**, 2007: The PRISM palaeoclimate reconstruction and Pliocene sea-surface temperature. In: *Deep-time*  
54 *Perspectives on Climate Change: Marrying the Signal from Computer Models and Biological Proxies*

- 1 [Williams, M., A.M. Haywood, F.J. Gregory and D.N. Schmidt (eds)]. The Micropalaeontological Society  
2 Special Publication, The Geological Society, London, UK, pp. 459-480.
- 3 **Drinkwater, K.F., G. Beaugrand, M. Kaeriyama, S. Kim, G. Ottersen, R.I. Perry, H.-O. Pörtner, J.J. Polovina**  
4 **and A. Takasuka**, 2010: On the processes linking climate to ecosystem changes. *Journal of Marine Systems*,  
5 **79(3-4)**, 374-388.
- 6 **Duffy, J.E.**, 2003: Biodiversity loss, trophic skew and ecosystem functioning. *Ecology letters*, **6(8)**, 680-687.
- 7 **Dulvy, N.K., S.I. Rogers, S. Jennings, V. Stelzenmiller, S.R. Dye and H.R. Skjoldal**, 2008: Climate change and  
8 deepening of the North Sea fish assemblage: a biotic indicator of warming seas. *Journal of Applied Ecology*,  
9 **45(4)**, 1029-1039.
- 10 **Dunlop, N.**, 2001: Sea-change and fisheries: a bird's eye view. *Western Fisheries Magazine*, **Spring**, 11-14.
- 11 **Dunne, J.A. and R.J. Williams**, 2009: Cascading extinctions and community collapse in model food webs.  
12 *Philosophical Transactions of the Royal Society B: Biological Sciences*, **364(1524)**, 1711-1723.
- 13 **Dupont, S., B. Lundve and M. Thorndyke**, 2010a: Near future ocean acidification increases growth rate of the  
14 lecithotrophic larvae and juveniles of the sea star *Crossaster papposus*. *Journal of Experimental Zoology Part*  
15 *B: Molecular and Developmental Evolution*, **314B(5)**, 382-389.
- 16 **Dupont, S., J. Havenhand, W. Thorndyke, L. Peck and M. Thorndyke**, 2008: Near-future level of CO<sub>2</sub>-driven  
17 ocean acidification radically affects larval survival and development in the brittlestar *Ophiothrix fragilis*.  
18 *Marine Ecology Progress Series*, **373**, 285-294.
- 19 **Dupont, S., N. Dorey, M. Stumpp, F. Melzner and M. Thorndyke**, 2012: Long-term and trans-life-cycle effects  
20 of exposure to ocean acidification in the green sea urchin *Strongylocentrotus droebachiensis*. *Marine Biology*,  
21 **published online**, doi: 10.1007/s00227-00012-01921-x.
- 22 **Dyhrman, S.T., S.T. Haley, S.R. Birkeland, L.L. Wurch, M.J. Cipriano and A.G. McArthur**, 2006: Long serial  
23 analysis of gene expression for gene discovery and transcriptome profiling in the widespread marine  
24 coccolithophore *Emiliana huxleyi*. *Applied and Environmental Microbiology*, **72(1)**, 252-260.
- 25 **Easterling, D.R., G.A. Meehl, C. Parmesan, S.A. Changnon, T.R. Karl and L.O. Mearns**, 2000: Climate  
26 extremes: observations, modeling, and impacts. *Science*, **289(5487)**, 2068-2074.
- 27 **Edmunds, P.J.**, 2011: Zooplanktivory ameliorates the effects of ocean acidification on the reef coral *Porites* spp.  
28 *Limnology and Oceanography*, **56(6)**, 2402-2410.
- 29 **Edwards, M. and A.J. Richardson**, 2004: Impact of climate change on marine pelagic phenology and trophic  
30 mismatch. *Nature*, **430(7002)**, 881-884.
- 31 **Edwards, M., P.C. Reid and B. Planque**, 2001: Long-term and regional variability of phytoplankton biomass in  
32 the Northeast Atlantic (1960-1995). *ICES Journal of Marine Science*, **58(1)**, 39-49.
- 33 **Edwards, M., D.G. Johns, S.C. Leterme, E. Svendsen and A.J. Richardson**, 2006: Climate change and harmful  
34 algal blooms in the Northeast Atlantic. *Limnology and Oceanography*, **51(2)**, 820-829.
- 35 **Eero, M., B.R. MacKenzie, F.W. Koster and H. Gislason**, 2011: Multi-decadal responses of a cod (*Gadus*  
36 *morhua*) population to human-induced trophic changes, fishing, and climate. *Ecological Applications*, **21(1)**,  
37 214-226.
- 38 **Eggert, A. and C. Wiencke**, 2000: Adaptation and acclimation of growth and photosynthesis of five Antarctic red  
39 algae to low temperatures. *Polar Biology*, **23(9)**, 609-618.
- 40 **Eggert, A., R.J.W. Visser, P.R. Van Hasselt and A.M. Breeman**, 2006: Differences in acclimation potential of  
41 photosynthesis in seven isolates of the tropical to warm temperate macrophyte *Valonia utricularis*  
42 (Chlorophyta). *Phycologia*, **45(5)**, 546-556.
- 43 **Eide, A.**, 2007: Economic impacts of global warming: the case of the Barents Sea fisheries. *Natural Resource*  
44 *Modeling*, **20(2)**, 199-221.
- 45 **Eide, A.**, 2008: An integrated study of economic effects of and vulnerabilities to global warming on the Barents Sea  
46 cod fisheries. *Climatic Change*, **87(1-2)**, 251-262.
- 47 **Eide, A. and K. Heen**, 2002: Economic impacts of global warming - a study of the fishing industry in North  
48 Norway. *Fisheries Research*, **56(3)**, 261-274.
- 49 **Ekau, W., H. Auel, H.O. Pörtner and D. Gilbert**, 2010: Impacts of hypoxia on the structure and processes in  
50 pelagic communities (zooplankton, macro-invertebrates and fish). *Biogeosciences*, **7(5)**, 1669-1699.
- 51 **Eliason, E.J., T.D. Clark, M.J. Hague, L.M. Hanson, Z.S. Gallagher, K.M. Jeffries, M.K. Gale, D.A. Patterson,**  
52 **S.G. Hinch and A.P. Farrell**, 2011: Differences in thermal tolerance among sockeye salmon populations.  
53 *Science*, **332(6025)**, 109-112.

- 1 **Elmqvist, T., C. Folke, M. Nystrom, G. Peterson, J. Bengtsson, B. Walker and J. Norberg**, 2003: Response  
2 diversity, ecosystem change, and resilience. *Frontiers in Ecology and the Environment*, **1(9)**, 488-494.
- 3 **Elvidge, C.D., J.B. Dietz, R. Berkelmans, S. Andréfouët, W. Skirving, A.E. Strong and B.T. Tuttle**, 2004:  
4 Satellite observation of Keppel Islands (Great Barrier Reef) 2002 coral bleaching using IKONOS data. *Coral*  
5 *Reefs*, **23(1)**, 123-132.
- 6 **Engel, A., S. Thoms, U. Riebesell, E. Rochelle-Newall and I. Zondervan**, 2004: Polysaccharide aggregation as a  
7 potential sink of marine dissolved organic carbon. *Nature*, **428(6986)**, 929-932.
- 8 **Engel, A., I. Zondervan, K. Aerts, L. Beaufort, A. Benthien, L. Chou, B. Delille, J.-P. Gattuso, J. Harlay, C.**  
9 **Heemann, L. Hoffmann, S. Jacquet, J. Nejtgaard, M.-D. Pizay, E. Rochelle-Newall, U. Schneider, A.**  
10 **Terdrueggen and U. Riebesell**, 2005: Testing the direct effect of CO<sub>2</sub> concentration on a bloom of the  
11 coccolithophorid *Emiliania huxleyi* in mesocosm experiments. *Limnology and Oceanography*, **50(2)**, 493-507.
- 12 **Eppley, R.W.**, 1972: Temperature and phytoplankton growth in the sea. *Fishery Bulletin*, **70(4)**, 1063-1085.
- 13 **Fabricius, K.E., C. Langdon, S. Uthicke, C. Humphrey, S. Noonan, G. De'ath, R. Okazaki, N. Muehlehner,**  
14 **M.S. Glas and J.M. Lough**, 2011: Losers and winners in coral reefs acclimatized to elevated carbon dioxide  
15 concentrations. *Nature Climate Change*, **1(3)**, 165-169.
- 16 **Fairweather, T.P., C.D. van der Lingen, A.J. Booth, L. Drapeau and J.J. van der Westhuizen**, 2006: Indicators  
17 of sustainable fishing for South African sardine *Sardinops sagax* and anchovy *Engraulis encrasicolus*. *African*  
18 *Journal of Marine Science*, **28(3-4)**, 661-680.
- 19 **Falkenberg, L.J., S.D. Connell and B.D. Russell**, 2013: Disrupting the effects of synergies between stressors:  
20 improved water quality dampens the effects of future CO<sub>2</sub> on a marine habitat. *Journal of Applied Ecology*,  
21 **50(1)**, 51-58.
- 22 **Falkowski, P.G.**, 1997: Evolution of the nitrogen cycle and its influence on the biological sequestration of CO<sub>2</sub> in  
23 the ocean. *Nature*, **387(6630)**, 272-275.
- 24 **Falkowski, P.G. and J.A. Raven**, 1997: *Aquatic Photosynthesis*. Blackwell Science, Oxford, U.K., 375 pp.
- 25 **FAO**, <http://www.fao.org/fishery/statistics/en>.
- 26 **FAO**, 2003: *The Ecosystem Approach to Fisheries*. FAO Technical Guidelines for Responsible Fisheries, No. 4,  
27 Suppl. 2, FAO, Rome, Italy, 112 pp.
- 28 **FAO**, 2010: *The State of World Fisheries and Aquaculture*. FAO, Rome, Italy, 197 pp.
- 29 **Farrell, A.P.**, 2009: Environment, antecedents and climate change: lessons from the study of temperature  
30 physiology and river migration of salmonids. *Journal of Experimental Biology*, **212(23)**, 3771-3780.
- 31 **Faschuk, D.Y.**, 2011: *Marine Ecological Geography. Theory and Experience*. Springer, Berlin, 433 pp.
- 32 **Feely, R.A., C.L. Sabine, J.M. Hernandez-Ayon, D. Ianson and B. Hales**, 2008: Evidence for upwelling of  
33 corrosive "acidified" water onto the continental shelf. *Science*, **320(5882)**, 1490-1492.
- 34 **Feely, R.A., S.R. Alin, J. Newton, C.L. Sabine, M. Warner, A. Devol, C. Krembs and C. Maloy**, 2010: The  
35 combined effects of ocean acidification, mixing, and respiration on pH and carbonate saturation in an urbanized  
36 estuary. *Estuarine, Coastal and Shelf Science*, **88(4)**, 442-449.
- 37 **Feng, Y., C.E. Hare, K. Leblanc, J.M. Rose, Y. Zhang, G.R. DiTullio, P.A. Lee, S.W. Wilhelm, J.M. Rowe, J.**  
38 **Sun, N. Nemcek, C. Gueguen, U. Passow, I. Benner, C. Brown and D.A. Hutchins**, 2009: Effects of  
39 increased pCO<sub>2</sub> and temperature on the North Atlantic spring bloom. I. The phytoplankton community and  
40 biogeochemical response. *Marine Ecology Progress Series*, **388**, 13-25.
- 41 **Fernandez, C., L. Farias and O. Ulloa**, 2011: Nitrogen Fixation in Denitrified Marine Waters. *Plos One*, **6(6)**.
- 42 **Fernández, C.**, 2011: The retreat of large brown seaweeds on the north coast of Spain: the case of *Saccorhiza*  
43 *polyschides*. *European Journal of Phycology*, **46(4)**, 352-360.
- 44 **Fernández-Reiriz, J., P. Range, X.A. Álvarez-Salgado and U. Labarta**, 2011: Physiological energetics of  
45 juvenile clams (*Ruditapes decussatus*) in a high CO<sub>2</sub> coastal ocean. *Marine Ecology Progress Series*, **433**, 97-  
46 105.
- 47 **Fernando, H.J.S., J.L. McCulley, S.G. Mendis and K. Perera**, 2005: Coral poaching worsens Tsunami  
48 destruction in Sri Lanka. *Eos Transactions of the American Geophysical Union*, **86(301)**, 304.
- 49 **Ferrari, M.C.O., D.L. Dixon, P.L. Munday, M.I. McCormick, M.G. Meekan, A. Sih and D.P. Chivers**, 2011:  
50 Intrageneric variation in antipredator responses of coral reef fishes affected by ocean acidification: implications  
51 for climate change projections on marine communities. *Global Change Biology*, **17(9)**, 2980-2986.
- 52 **Field, C.B., M.J. Behrenfeld, J.T. Randerson and P. Falkowski**, 1998: Primary production of the biosphere:  
53 integrating terrestrial and oceanic components. *Science*, **281(5374)**, 237-240.

- 1 **Field, D.B., T.R. Baumgartner, C.D. Charles, V. Ferreira-Bartrina and M.D. Ohman**, 2006: Planktonic  
2 foraminifera of the California Current reflect 20th-century warming. *Science*, **311(5757)**, 63-66.
- 3 **Findlay, H., M. Kendall, J. Spicer and S. Widdicombe**, 2010: Post-larval development of two intertidal barnacles  
4 at elevated CO<sub>2</sub> and temperature. *Marine Biology*, **157(4)**, 725-735.
- 5 **Fish, M.R. and C. Drews**, 2009: *Adaptation to Climate Change: Options for MarineTurtles*. WWF, San José, CA,  
6 USA, 20 pp.
- 7 **Folt, C.L., C.Y. Chen, M.V. Moore and J. Burnaford**, 1999: Synergism and antagonism among multiple stressors.  
8 *Limnology and Oceanography*, **44(3)**, 864-877.
- 9 **Form, A. and U. Riebesell**, 2012: Acclimation to ocean acidification during long-term CO<sub>2</sub> exposure in the cold-  
10 water coral *Lophelia pertusa*. *Global Change Biology*, **18(3)**, 843-853.
- 11 **Frank, K.T., B. Petrie, J.S. Choi and W.C. Leggett**, 2005: Trophic cascades in a formerly cod-dominated  
12 ecosystem. *Science*, **308(5728)**, 1621-1623.
- 13 **Franz, J., G. Krahnemann, G. Lavik, P. Grasse, T. Dittmar and U. Riebesell**, 2012: Dynamics and stoichiometry  
14 of nutrients and phytoplankton in waters influenced by the oxygen minimum zone in the eastern tropical Pacific.  
15 *Deep Sea Research Part I: Oceanographic Research Papers*, **62**, 20-31.
- 16 **Fricke, A., M. Teichberg, S. Beilfuss and K. Bischof**, 2011: Succession patterns in algal turf vegetation on a  
17 Caribbean coral reef. *Botanica Marina*, **54(2)**, 111-126.
- 18 **Friedland, K. and C. Todd**, 2012: Changes in Northwest Atlantic Arctic and Subarctic conditions and the growth  
19 response of Atlantic salmon. *Polar Biology*, **35(4)**, 593-609.
- 20 **Friedland, K.D., C. Stock, K.F. Drinkwater, J.S. Link, R.T. Leaf, B.V. Shank, J.M. Rose, C.H. Pilskaln and**  
21 **M.J. Fogarty**, 2012: Pathways between primary production and fisheries yields of large marine ecosystems.  
22 *Plos One*, **7(1)**, e28945.
- 23 **Friedrich, T., A. Timmermann, A. Abe-Ouchi, N.R. Bates, M.O. Chikamoto, M.J. Church, J.E. Dore, D.K.**  
24 **Gledhill, M. González-Dávila, M. Heinemann, T. Ilyina, J.H. Jungclaus, E. McLeod, A. Mouchet and J.M.**  
25 **Santana-Casiano**, 2012: Detecting regional anthropogenic trends in ocean acidification against natural  
26 variability. *Nature Climate Change*, **2**, 167-171.
- 27 **Frieler, K., M. Meinshausen, A. Golly, M. Mengel, K. Lebek, S.D. Donner and O. Hoegh-Guldberg**, 2013:  
28 Limiting global warming to 2°C is unlikely to save most coral reefs. *Nature Climate Change*, **3(2)**, 165-170.
- 29 **Fromentin, J.M. and A. Fonteneau**, 2001: Fishing effects and life history traits: a case study comparing tropical  
30 versus temperate tunas. *Fisheries Research*, **53(2)**, 133-150.
- 31 **Frommel, A.Y., R. Maneja, D. Lowe, A.M. Malzahn, A.J. Geffen, A. Folkvord, U. Piatkowski, T.B.H. Reusch**  
32 **and C. Clemmesen**, 2012b: Severe tissue damage in Atlantic cod larvae under increasing ocean acidification.  
33 *Nature Climate Change*, **2(1)**, 42-46.
- 34 **Fu, F.-X., M.E. Warner, Y. Zhang, Y. Feng and D.A. Hutchins**, 2007: Effects of increased temperature and CO<sub>2</sub>  
35 on photosynthesis, growth, and elemental ratios in marine *Synechococcus* and *Prochlorococcus* (Cyanobacteria).  
36 *Journal of Phycology*, **43(3)**, 485-496.
- 37 **Fu, F.-X., Y. Zhang, M.E. Warner, Y. Feng, J. Sun and D.A. Hutchins**, 2008: A comparison of future increased  
38 CO<sub>2</sub> and temperature effects on sympatric *Heterosigma akashiwo* and *Prorocentrum minimum*. *Harmful Algae*,  
39 **7(1)**, 76-90.
- 40 **Fuentes, M.M.P.B., J.A. Maynard, M. Guinea, I.P. Bell, P.J. Werdell and M. Hamann**, 2009: Proxy indicators  
41 of sand temperature help project impacts of global warming on sea turtles in northern Australia. *Endangered*  
42 *Species Research*, **9(1)**, 33-40.
- 43 **Fulton, E.A.**, 2011: Interesting times: winners, losers, and system shifts under climate change around Australia.  
44 *ICES Journal of Marine Science*, **68(6)**, 1329-1342.
- 45 **Fulton, E.A., J. Link, I.C. Kaplan, P. Johnson, M. Savina-Rolland, C. Ainsworth, P. Horne, R. Gorton, R.J.**  
46 **Gamble and D. Smith**, 2011: Lessons in modelling and management of marine ecosystems: the Atlantis  
47 experience. *Fish and Fisheries*, **12**, 171-188.
- 48 **Galbraith, H., R. Jones, R. Park, J. Clough, S. Herrod-Julius, B. Harrington and G. Page**, 2005: Global  
49 climate and sea level rise: potential losses of intertidal habitat for shorebirds. In: *Bird Conservation*  
50 *Implementation and Integration in the Americas: Proceedings of the Third International Partners in Flight*  
51 *Conference, 2002, March 20-24, Asilomar, CA, Volume 2, General Technical Report, PSW-GTR-191* [Ralph,  
52 C.J. and T.D. Rich (eds)]. US Dept. of Agriculture, Forest Service, Pacific Southwest Research Station, Albany,  
53 CA, USA, pp. 1119-1122.

- 1 **Garcia, N.S., F.-X. Fu, C.L. Breene, P.W. Bernhardt, M.R. Mulholland, J.A. Sohm and D.A. Hutchins**, 2011:  
2 Interactive effects of irradiance and CO<sub>2</sub> on CO<sub>2</sub> fixation and N<sub>2</sub> fixation in the diazotroph *Trichodesmium*  
3 *erythraeum* (Cyanobacteria). *Journal of Phycology*, **47(6)**, 1292-1303.
- 4 **Garcia, S.M. and I. de Leiva Moreno**, 2003: Global overview of marine fisheries. In: *Responsible fisheries in the*  
5 *marine ecosystem* [Sinclair, M. and G. Valdimarsson (eds)]. Wallingford: CABI, pp. 1-24.
- 6 **Gardner, B., P.J. Sullivan, S. Epperly and S.J. Morreale**, 2008: Hierarchical modeling of bycatch rates of sea  
7 turtles in the western North Atlantic. *Endangered Species Research*, **5**, 279-289.
- 8 **Gardner, T.A., I.M. Côté, J.A. Gill, A. Grant and A.R. Watkinson**, 2003: Long-term region-wide declines in  
9 Caribbean corals. *Science*, **301(5635)**, 958-960.
- 10 **Gattuso, J.-P., J. Bijma, M. Gehlen, U. Riebesell and C. Turley**, 2011: 15- Ocean acidification: knowns,  
11 unknowns and perspectives. In: *Ocean Acidification* [Gattuso, J.-P. and L. Hansson (eds)]. Oxford University  
12 Press, Oxford, pp. 291-312.
- 13 **Genner, M.J., D.W. Sims, V.J. Wearmouth, E.J. Southall, A.J. Southward, P.A. Henderson and S.J. Hawkins**,  
14 2004: Regional climatic warming drives long-term community changes of British marine fish. *Proceedings of*  
15 *the Royal Society of London B: Biological Sciences*, **271(1539)**, 655-661.
- 16 **Genner, M.J., D.W. Sims, A.J. Southward, G.C. Budd, P. Masterson, M. Mchugh, P. Rendle, E.J. Southall,**  
17 **V.J. Wearmouth and S.J. Hawkins**, 2010: Body size-dependent responses of a marine fish assemblage to  
18 climate change and fishing over a century-long scale. *Global Change Biology*, **16(2)**, 517-527.
- 19 **Gibbs, S.J., H.M. Stoll, P.R. Bown and T.J. Bralower**, 2010: Ocean acidification and surface water carbonate  
20 production across the Paleocene-Eocene thermal maximum. *Earth and Planetary Science Letters*, **295(3-4)**,  
21 583-592.
- 22 **Gibbs, S.J., P.R. Bown, J.A. Sessa, T.J. Bralower and P.A. Wilson**, 2006: Nannoplankton extinction and  
23 origination across the Paleocene-Eocene Thermal Maximum. *Science*, **314(5806)**, 1770-1773.
- 24 **Gibbs, S.J., A.J. Poulton, P.R. Bown, C.J. Daniels, J. Hopkins, J.R. Young, H.L. Jones, G.J. Thiemann, S.A.**  
25 **O'Dea and C. Newsam**, 2013: Species-specific growth response of coccolithophores to Palaeocene-Eocene  
26 environmental change. *Nature Geoscience*, **advance online publication**.
- 27 **Gilly, W.F., U. Markaida, C.H. Baxter, B.A. Block, A. Boustany, L. Zeidberg, K. Reisenbichler, B. Robison, G.**  
28 **Bazzino and C. Salinas**, 2006: Vertical and horizontal migrations by the jumbo squid *Dosidicus gigas* revealed  
29 by electronic tagging. *Marine Ecology Progress Series*, **324**, 1-17.
- 30 **Giordano, M., J. Beardall and J.A. Raven**, 2005: CO<sub>2</sub> concentrating mechanisms in algae: Mechanisms,  
31 environmental modulation, and evolution. *Annual Review of Plant Biology*, **56**, 99-131.
- 32 **Giovannoni, S.J. and K.L. Vergin**, 2012: Seasonality in ocean microbial communities. *Science*, **335(6069)**, 671-  
33 676.
- 34 **Glynn, P.W. and L. D'Croz**, 1990: Experimental evidence for high temperature stress as the cause of El Niño-  
35 coincident coral mortality. *Coral Reefs*, **8(4)**, 181-191.
- 36 **Godfrey, M.H., A.F. D'Amato, M.Â. Marcovaldi and N. Mrosovsky**, 1999: Pivotal temperature and predicted sex  
37 ratios for hatchling hawksbill turtles from Brazil. *Canadian Journal of Zoology*, **77(9)**, 1465-1473.
- 38 **Goldblatt, R.H., D.L. Mackas and A.G. Lewis**, 1999: Mesozooplankton community characteristics in the NE  
39 subarctic Pacific. *Deep-Sea Research Part II-Topical Studies in Oceanography*, **46(11-12)**, 2619-2644.
- 40 **Gómez, I., M. Roleda, K. Dunton, A. Wiulff, U. Karsten and C. Wienke**, 2011: Light and temperature demands  
41 of benthic algae in the polar regions. In: *Biology of Polar Benthic Algae* [Wiencke, C. (ed)]. de Gruyter, Berlin,  
42 pp. 195-220.
- 43 **Gooday, A.J. and F.J. Jorissen**, 2012: Benthic foraminiferal biogeography: controls on global distribution patterns  
44 in deep-water settings. *Annual Review of Marine Science*, **4(1)**, 237-262.
- 45 **Gooday, A.J., B.J. Bett, E. Escobar, B. Ingole, L.A. Levin, C. Neira, A.V. Raman and J. Sellanes**, 2010: Habitat  
46 heterogeneity and its relationship to biodiversity in oxygen minimum zones. *Marine Ecology*, **31**, 125-147.
- 47 **Gooding, R.A., C.D.G. Harley and E. Tang**, 2009: Elevated water temperature and carbon dioxide concentration  
48 increase the growth of a keystone echinoderm. *Proceedings of the National Academy of Sciences of the United*  
49 *States of America*, **106(23)**, 9316-9321.
- 50 **Goreau, T.J. and R.L. Hayes**, 1994: Coral bleaching and ocean "hot spots". *Ambio*, **23(3)**, 176-180.
- 51 **Graham, C.T. and C. Harrod**, 2009: Implications of climate change for the fishes of the British Isles. *Journal of*  
52 *Fish Biology*, **74(6)**, 1143-1205.

- 1 **Granier, C., U. Niemeier, J.H. Jungclaus, L. Emmons, P. Hess, J.F. Lamarque, S. Walters and G.P. Brasseur,**  
2 2006: Ozone pollution from future ship traffic in the Arctic northern passages. *Geophysical Research Letters*,  
3 **33(13)**, L13807.
- 4 **Grantham, B.A., F. Chan, K.J. Mielsen, D.S. Fox, J.A. Barth, A. Huyer, J. Lubchenco and B.A. Menge,** 2004:  
5 Upwelling-driven nearshore hypoxia signals ecosystem and oceanographic changes in the northeast Pacific.  
6 *Nature*, **429**, 749-754.
- 7 **Gray, J.S., R.S.S. Wu and Y.Y. Or,** 2002: Effects of hypoxia and organic enrichment on the coastal marine  
8 environment. *Marine Ecology Progress Series*, **238**, 249-279.
- 9 **Grebmeier, J.M., J.E. Overland, S.E. Moore, E.V. Farley, E.C. Carmack, L.W. Cooper, K.E. Frey, J.H. Helle,**  
10 **F.A. McLaughlin and S.L. McNutt,** 2006: A major ecosystem shift in the northern Bering Sea. *Science*,  
11 **311(5766)**, 1461-1464.
- 12 **Green, J.L., B.J.M. Bohannan and R.J. Whitaker,** 2008: Microbial biogeography: from taxonomy to traits.  
13 *Science*, **320(5879)**, 1039-1043.
- 14 **Greene, C.H. and A.J. Pershing,** 2003: The flip-side of the North Atlantic Oscillation and modal shifts in slope-  
15 water circulation patterns. *Limnology and Oceanography*, **48(1)**, 319-322.
- 16 **Greene, C.H. and A.J. Pershing,** 2007: Climate drives sea change. *Science*, **315(5815)**, 1084-1085.
- 17 **Greene, C.H., A.J. Pershing, R.D. Kenney and J.W. Jossi,** 2003: Impact of climate variability on the recovery of  
18 endangered North Atlantic right whales. *Oceanography*, **16(4)**, 98-103.
- 19 **Grémillet, D. and T. Boulinier,** 2009: Spatial ecology and conservation of seabirds facing global climate change: a  
20 review. *Marine Ecology Progress Series*, **391**, 121-137.
- 21 **Grieshaber, M., I. Hardewig, U. Kreutzer and H.O. Pörtner,** 1994: Physiological and metabolic responses to  
22 hypoxia in invertebrates. In: *Reviews of Physiology, Biochemistry and Pharmacology* [Blaustein, M.P., H.  
23 Grunicke, E. Habermann, D. Pette, H. Reuter, B. Sakmann, M. Schweiger, E. Weibel and E.M. Wright (eds)].  
24 Springer, Berlin/Heidelberg, pp. 43-147.
- 25 **Griffith, G.P., E.A. Fulton and A.J. Richardson,** 2011: Effects of fishing and acidification-related benthic  
26 mortality on the southeast Australian marine ecosystem. *Global Change Biology*, **17(10)**, 3058-3074.
- 27 **Griffith, G.P., E.A. Fulton, R. Gorton and A.J. Richardson,** 2012: Predicting interactions among fishing, ocean  
28 warming, and ocean acidification in a marine system with whole-ecosystem models. *Conservation Biology*,  
29 **26(6)**, 1145-1152.
- 30 **Gross, L.,** 2009: Metabolism predicts ecological response to warming. *PLoS Biol*, **7(8)**, e1000180.
- 31 **Grossart, H.P., M. Allgaier, U. Passow and U. Riebesell,** 2006: Testing the effect of CO<sub>2</sub> concentration on the  
32 dynamics of marine heterotrophic bacterioplankton. *Limnology and Oceanography*, **51(1)**, 1-11.
- 33 **Gruber, N.,** 2011: Warming up, turning sour, losing breath: ocean biogeochemistry under global change.  
34 *Philosophical Transactions of the Royal Society A, Mathematical, Physical, and Engineering Sciences*,  
35 **369(1943)**, 1980-1996.
- 36 **Guinotte, J.M., J. Orr, S. Cairns, A. Freiwald, L. Morgan and R. George,** 2006: Will human-induced changes in  
37 seawater chemistry alter the distribution of deep-sea scleractinian corals? *Frontiers in Ecology and the*  
38 *Environment*, **4(3)**, 141-146.
- 39 **Gutiérrez, D., I. Bouloubassi, A. Sifeddine, S. Purca, K. Goubanova, M. Graco, D. Field, L. Méjanelle, F.**  
40 **Velasco, A. Lorre, R. Salvatelli, D. Quispe, G. Vargas, B. Dewitte and L. Ortlieb,** 2011: Coastal cooling  
41 and increased productivity in the main upwelling zone off Peru since the mid-twentieth century. *Geophysical*  
42 *Research Letters*, **38(7)**, L07603.
- 43 **Gutowska, M.A., H.O. Pörtner and F. Melzner,** 2008: Growth and calcification in the cephalopod *Sepia*  
44 *officinalis* under elevated seawater pCO<sub>2</sub>. *Marine Ecology Progress Series*, **373**, 303-309.
- 45 **Haines, A., R.S. Kovats, D. Campbell-Lendrum and C. Corvalan,** 2006: Climate change and human health:  
46 impacts, vulnerability, and mitigation. *The Lancet*, **367(9528)**, 2101-2109.
- 47 **Hales, S., P. Weinstein and A. Woodward,** 1999: Ciguatera (fish poisoning), El Niño, and Pacific sea surface  
48 temperatures. *Ecosystem Health*, **5(1)**, 20-25.
- 49 **Halfar, J., S. Hetzinger, W. Adey, T. Zack, G. Gamboa, B. Kunz, B. Williams and D.E. Jacob,** 2011: Coralline  
50 algal growth-increment widths archive North Atlantic climate variability. *Palaeogeography, Palaeoclimatology,*  
51 *Palaeoecology*, **302(1-2)**, 71-80.
- 52 **Hall-Spencer, J.M., R. Rodolfo-Metalpa, S. Martin, E. Ransome, M. Fine, S.M. Turner, S.J. Rowley, D.**  
53 **Tedesco and M.-C. Buia,** 2008: Volcanic carbon dioxide vents show ecosystem effects of ocean acidification.  
54 *Nature*, **454(7200)**, 96-99.



- 1 **Hallegraeff, G.M.**, 2010: Ocean climate change, phytoplankton community responses, and harmful algal blooms: a  
2 formidable predictive challenge. *Journal of Phycology*, **46(2)**, 220-235.
- 3 **Halpern, B.S., S. Walbridge, K.A. Selkoe, C.V. Kappel, F. Micheli, C. D'Agrosa, J.F. Bruno, K.S. Casey, C.**  
4 **Ebert, H.E. Fox, R. Fujita, D. Heinemann, H.S. Lenihan, E.M.P. Madin, M.T. Perry, E.R. Selig, M.**  
5 **Spalding, R. Steneck and R. Watson**, 2008: A global map of human impact on marine ecosystems. *Science*,  
6 **319(5865)**, 948-952.
- 7 **Hamme, R.C., P.W. Webley, W.R. Crawford, F.A. Whitney, M.D. DeGrandpre, S.R. Emerson, C.C. Eriksen,**  
8 **K.E. Giesbrecht, J.F.R. Gower, M.T. Kavanaugh, M.A. Pena, C.L. Sabine, S.D. Batten, L.A. Coogan, D.S.**  
9 **Grundle and D. Lockwood**, 2010: Volcanic ash fuels anomalous plankton bloom in subarctic northeast Pacific.  
10 *Geophysical Research Letters*, **37**, L19604.
- 11 **Hamukuaya, H., M.J. O'Toole and P.M.J. Woodhead**, 1998: Observations of severe hypoxia and offshore  
12 displacement of Cape hake over the Namibian shelf in 1994. *South African Journal of Marine Science*, **19(1)**,  
13 57-59.
- 14 **Hannah, C., A. Vezina and M. St. John**, 2010: The case for marine ecosystem models of intermediate complexity.  
15 *Progress In Oceanography*, **84(1-2)**, 121-128.
- 16 **Hannesson, R.**, 2007: Global warming and fish migrations. *Natural Resource Modeling*, **20(2)**, 301-319.
- 17 **Hansen, P.J., N. Lundholm and B. Rost**, 2007: Growth limitation in marine red-tide dinoflagellates: effects of pH  
18 versus inorganic carbon availability. *Marine Ecology Progress Series*, **334**, 63-71.
- 19 **Hare, J.A., M.J. Wuenschel and M.E. Kimball**, 2012: Projecting range limits with coupled thermal tolerance -  
20 climate change models: An example based on gray snapper (*Lutjanus griseus*) along the US East coast. *Plos*  
21 *One*, **7(12)**, e52294.
- 22 **Harley, C.D.G.**, 2011: Climate change, keystone predation, and biodiversity loss. *Science*, **334(6059)**, 1124-1127.
- 23 **Hashioka, T. and Y. Yamanaka**, 2007: Ecosystem change in the western North Pacific associated with global  
24 warming using 3D-NEMURO. *Ecological Modelling*, **202(1-2)**, 95-104.
- 25 **Havenhand, J.N., F.-R. Buttler, M.C. Thorndyke and J.E. Williamson**, 2008: Near-future levels of ocean  
26 acidification reduce fertilization success in a sea urchin. *Current Biology*, **18(15)**, R651-R652.
- 27 **Hawkes, L.A., A.C. Broderick, M.H. Godfrey and B.J. Godley**, 2009: Climate change and marine turtles.  
28 *Endangered Species Research*, **7(2)**, 137-154.
- 29 **Hawkins, S.J.**, 2012: Marine conservation in a rapidly changing world. *Aquatic Conservation-Marine and*  
30 *Freshwater Ecosystems*, **22(3)**, 281-287.
- 31 **Hawkins, S.J., H.E. Sugden, N. Mieszkowska, P.J. Moore, E. Poloczanska, R. Leaper, R.J.H. Herbert, M.J.**  
32 **Genner, P.S. Moschella, R.C. Thompson, S.R. Jenkins, A.J. Southward and M.T. Burrows**, 2009:  
33 Consequences of climate-driven biodiversity changes for ecosystem functioning of North European rocky  
34 shores. *Marine Ecology Progress Series*, **396**, 245-259.
- 35 **Hays, G.C., A.C. Broderick, F. Glen and B.J. Godley**, 2003: Climate change and sea turtles: a 150-year  
36 reconstruction of incubation temperatures at a major marine turtle rookery. *Global Change Biology*, **9(4)**, 642-  
37 646.
- 38 **Haywood, A.M., M.A. Chandler, P.J. Valdes, U. Salzmann, D.J. Lunt and H.J. Dowsett**, 2009: Comparison of  
39 mid-Pliocene climate predictions produced by the HadAM3 and GCMAM3 General Circulation Models. *Global*  
40 *and Planetary Change*, **66**, 208-224.
- 41 **Hazen, E.L., J.K. Craig, C.P. Good and L.B. Crowder**, 2009: Vertical distribution of fish biomass in hypoxic  
42 waters on the Gulf of Mexico shelf. *Marine Ecology Progress Series*, **375**, 195-207.
- 43 **Hazen, E.L., S. Jorgensen, R.R. Rykaczewski, S.J. Bograd, D.G. Foley, I.D. Jonsen, S.A. Shaffer, J.P. Dunne,**  
44 **D.P. Costa, L.B. Crowder and B.A. Block**, 2012: Predicted habitat shifts of Pacific top predators in a  
45 changing climate. *Nature Climate Change*, **early publication online**.
- 46 **Head, E.J.H. and P. Pepin**, 2010: Spatial and inter-decadal variability in plankton abundance and composition in  
47 the Northwest Atlantic (1958–2006). *Journal of Plankton Research*, **32(12)**, 1633-1648.
- 48 **Heath, M., M. Edwards, R. Furness, J. Pinnegar and S. Wanless**, 2009: A view from above: changing seas,  
49 seabirds and food sources. In: *Marine Climate Change Ecosystem Linkages Report Card 2009* [Baxter, J.M., P.J.  
50 Buckley and M.T. Frost (eds)]. MCCIP, Lowestoft, UK, pp. 24.
- 51 **Heisler, N.** (ed), 1986: *Acid-base Regulation in Animals*. Elsevier, Amsterdam, Netherlands, 492 pp.
- 52 **Helaouët, P. and G. Beaugrand**, 2007: Macroecology of *Calanus finmarchicus* and *C. helgolandicus* in the North  
53 Atlantic Ocean and adjacent seas. *Marine Ecology Progress Series*, **345**, 147-165.

- 1 **Helly, J. and L. Levin**, 2004: Global distribution of naturally occurring marine hypoxia on continental margins.  
2 *Deep-Sea Research Part I: Oceanographic Research Papers*, **51(9)**, 1159-1168.
- 3 **Helm, K.P., N.L. Bindoff and J.A. Church**, 2010: Changes in the global hydrological-cycle inferred from ocean  
4 salinity. *Geophysical Research Letters*, **37(18)**, L18701.
- 5 **Hendriks, I.E. and C.M. Duarte**, 2010: Ocean acidification: separating evidence from judgment – a reply to  
6 Dupont et al. *Estuarine, Coastal and Shelf Science*, **89(2)**, 186-190.
- 7 **Hendriks, I.E., C.M. Duarte and M. Álvarez**, 2010: Vulnerability of marine biodiversity to ocean acidification: a  
8 meta-analysis. *Estuarine, Coastal and Shelf Science*, **86(2)**, 157-164.
- 9 **Henson, S.A., J.L. Sarmiento, J.P. Dunne, L. Bopp, I. Lima, S.C. Doney, J. John and C. Beaulieu**, 2010:  
10 Detection of anthropogenic climate change in satellite records of ocean chlorophyll and productivity.  
11 *Biogeosciences*, **7**, 621-640.
- 12 **Hermant, M., J. Lobry, S. Bonhommeau, J.C. Poulard and O. Le Pape**, 2010: Impact of warming on abundance  
13 and occurrence of flatfish populations in the Bay of Biscay (France). *Journal of Sea Research*, **64(1-2)**, 45-53.
- 14 **Hernroth, B., S. Baden, M. Thorndyke and S. Dupont**, 2011: Immune suppression of the echinoderm *Asterias*  
15 *rubens* (L) following long-term ocean acidification. *Aquatic Toxicology*, **103(3-4)**, 222-224.
- 16 **Hiddink, J.G. and R. Ter Hofstede**, 2008: Climate induced increases in species richness of marine fishes. *Global*  
17 *Change Biology*, **14(3)**, 453-460.
- 18 **Hilborn, R., T.P. Quinn, D.E. Schindler and D.E. Rogers**, 2003: Biocomplexity and fisheries sustainability.  
19 *Proceedings of the National Academy of Sciences of the United States of America*, **100(11)**, 6564-6568.
- 20 **Hinder, S.L., G.C. Hays, M. Edwards, E.C. Roberts, A.W. Walne and M.B. Gravenor**, 2012: Changes in  
21 marine dinoflagellate and diatom abundance under climate change. *Nature Climate Change*, **2(4)**, 271-275.
- 22 **Hinz, H., E. Capasso, M. Lilley, M. Frost and S.R. Jenkins**, 2011: Temporal differences across a bio-  
23 geographical boundary reveal slow response of sub-littoral benthos to climate change. *Marine Ecology Progress*  
24 *Series*, **423**, 69-82.
- 25 **Hiscock, K., A. Southward, I. Tittley and S. Hawkins**, 2004: Effects of changing temperature on benthic marine  
26 life in Britain and Ireland. *Aquatic Conservation: Marine and Freshwater Ecosystems*, **14(4)**, 333-362.
- 27 **Hoegh-Guldberg, O.**, 1999: Climate change, coral bleaching and the future of the world's coral reefs. *Marine and*  
28 *Freshwater Research*, **50(8)**, 839-866.
- 29 **Hoegh-Guldberg, O.**, 2011: Coral reef ecosystems and anthropogenic climate change. *Regional Environmental*  
30 *Change*, **11**, 215-227.
- 31 **Hoegh-Guldberg, O.**, 2012: The adaptation of coral reefs to climate change: Is the Red Queen being outpaced?  
32 *Scientia Marina*, **76(2)**, 403-408.
- 33 **Hoegh-Guldberg, O. and G.J. Smith**, 1989: The effect of sudden changes in temperature, light and salinity on the  
34 population density and export of zooxanthellae from the reef corals *Stylophora pistillata* Esper and *Seriatopora*  
35 *hystrix* Dana. *Journal of Experimental Marine Biology and Ecology*, **129(3)**, 279-303.
- 36 **Hoegh-Guldberg, O. and B. Salvat**, 1995: Periodic mass-bleaching and elevated sea temperatures: bleaching of  
37 outer reef slope communities in Moorea, French Polynesia. *Marine Ecology Progress Series*, **121**, 181-190.
- 38 **Hoegh-Guldberg, O. and J.F. Bruno**, 2010: The impact of climate change on the world's marine ecosystems.  
39 *Science*, **328(5985)**, 1523-1528.
- 40 **Hoegh-Guldberg, O., P.J. Mumby, A.J. Hooten, R.S. Steneck, P. Greenfield, E. Gomez, C.D. Harvell, P.F.**  
41 **Sale, A.J. Edwards, K. Caldeira, N. Knowlton, C.M. Eakin, R. Iglesias-Prieto, N. Muthiga, R.H.**  
42 **Bradbury, A. Dubi and M.E. Hatzioles**, 2007: Coral reefs under rapid climate change and ocean acidification.  
43 *Science*, **318(5857)**, 1737-1742.
- 44 **Hoel, A.H.**, 2009: *Best Practices in Ecosystem Based Ocean Management in the Arctic*. Norsk Polarinstitutt,  
45 Tromsø, 116 pp.
- 46 **Holcomb, M., D.C. McCorkle and A.L. Cohen**, 2010: Long-term effects of nutrient and CO<sub>2</sub> enrichment on the  
47 temperate coral *Astrangia poculata* (Ellis and Solander, 1786). *Journal of Experimental Marine Biology and*  
48 *Ecology*, **386(1-2)**, 27-33.
- 49 **Holcomb, M., A.L. Cohen and D.C. McCorkle**, 2012: An investigation of the calcification response of the  
50 scleractinian coral *Astrangia poculata* to elevated *pCO<sub>2</sub>* and the effects of nutrients, zooxanthellae and gender.  
51 *Biogeosciences*, **9(1)**, 29-39.
- 52 **Holt, J., S. Wakelin, J. Lowe and J. Tinker**, 2010: The potential impacts of climate change on the hydrography of  
53 the northwest European continental shelf. *Progress In Oceanography*, **86(3-4)**, 361-379.

- 1 **Hönisch, B., A. Ridgwell, D.N. Schmidt, E. Thomas, S.J. Gibbs, A. Sluijs, R. Zeebe, L. Kump, R.C.**  
2 **Martindale, S.E. Greene, W. Kiessling, J. Ries, J.C. Zachos, D.L. Royer, S. Barker, T.M. Marchitto, R.**  
3 **Moyer, C. Pelejero, P. Ziveri, G.L. Foster and B. Williams, 2012:** The geological record of ocean  
4 acidification. *Science*, **335(6072)**, 1058-1063.
- 5 **Hoppe, C.J.M., G. Langer and B. Rost, 2011:** *Emiliana huxleyi* shows identical responses to elevated  $p\text{CO}_2$  in TA  
6 and DIC manipulations. *Journal of Experimental Marine Biology and Ecology*, **406(1-2)**, 54-62.
- 7 **Hoppe, H.-G., K. Gocke, R. Koppe and C. Begler, 2002:** Bacterial growth and primary production along a north-  
8 south transect of the Atlantic Ocean. *Nature*, **416(6877)**, 168-171.
- 9 **House, K.Z., C.H. House, D.P. Schrag and M.J. Aziz, 2007:** Electrochemical acceleration of chemical weathering  
10 as an energetically feasible approach to mitigating anthropogenic climate change. *Environmental Science &*  
11 *Technology*, **41(24)**, 8464-8470.
- 12 **Howarth, R., F. Chan, D.J. Conley, J. Garnier, S.C. Doney, R. Marino and G. Billen, 2011:** Coupled  
13 biogeochemical cycles: eutrophication and hypoxia in temperate estuaries and coastal marine ecosystems.  
14 *Frontiers in Ecology and the Environment*, **9(1)**, 18-26.
- 15 **Howells, E.J., V.H. Beltran, N.W. Larsen, L.K. Bay, B.L. Willis and M.J.H. van Oppen, 2012:** Coral thermal  
16 tolerance shaped by local adaptation of photosymbionts. *Nature Climate Change*, **2(2)**, 116-120.
- 17 **Hsieh, C.-H., C.S. Reiss, R.P. Hewitt and G. Sugihara, 2008:** Spatial analysis shows that fishing enhances the  
18 climatic sensitivity of marine fishes. *Canadian Journal of Fisheries and Aquatic Sciences*, **65(5)**, 947-961.
- 19 **Hsieh, C.-H., C.S. Reiss, J.R. Hunter, J.R. Beddington, R.M. May and G. Sugihara, 2006:** Fishing elevates  
20 variability in the abundance of exploited species. *Nature*, **443(7113)**, 859-862.
- 21 **Huey, R.B. and J.G. Kingsolver, 1989:** Evolution of thermal sensitivity of ectotherm performance. *Trends in*  
22 *Ecology and Evolution*, **4(5)**, 131-135.
- 23 **Hughes, L., 2000:** Biological consequences of global warming: is the signal already apparent? *Trends in Ecology &*  
24 *Evolution*, **15(2)**, 56-61.
- 25 **Hughes, R.G., 2004:** Climate change and loss of saltmarshes: consequences for birds. *Ibis*, **146**, 21-28.
- 26 **Hughes, T.P., 1994:** Catastrophes, phase-shifts, and large-scale degradation of a Caribbean coral-reef. *Science*,  
27 **265(5178)**, 1547-1551.
- 28 **Hughes, T.P., A.H. Baird, E.A. Dinsdale, N.A. Moltschanivskyj, M.S. Pratchett, J.E. Tanner and B.L. Willis,**  
29 **2012:** Assembly rules of reef corals are flexible along a steep climatic gradient. *Current Biology*, **22(8)**, 736-  
30 741.
- 31 **Hunt, B.P.V., E.A. Pakhomov, G.W. Hosie, V. Siegel, P. Ward and K. Bernard, 2008:** Pteropods in Southern  
32 Ocean ecosystems. *Progress in Oceanography*, **78**, 193-221.
- 33 **Hutchins, D.A., M.R. Mulholland and F. Fu, 2009:** Nutrient cycles and marine microbes in a  $\text{CO}_2$ -enriched ocean.  
34 *Oceanography*, **22(4)**, 128-145.
- 35 **Hutchins, D.A., F.X. Fu, Y. Zhang, M.E. Warner, Y. Feng, K. Portune, P.W. Bernhardt and M.R. Mulholland,**  
36 **2007:**  $\text{CO}_2$  control of *Trichodesmium*  $\text{N}_2$  fixation, photosynthesis, growth rates, and elemental ratios:  
37 implications for past, present, and future ocean biogeochemistry. *Limnology and Oceanography*, **52(4)**, 1293-  
38 1304.
- 39 **Hyrenbach, K.D. and R.R. Veit, 2003:** Ocean warming and seabird communities of the southern California  
40 Current System (1987–98): response at multiple temporal scales. *Deep Sea Research Part II: Topical Studies in*  
41 *Oceanography*, **50(14–16)**, 2537-2565.
- 42 **ICES**, <http://datras.ices.dk/Home>.
- 43 **Iglesias-Rodriguez, M.D., P.R. Halloran, R.E. Rickaby, I.R. Hall, E. Colmenero-Hidalgo, J.R. Gittins, D.R.**  
44 **Green, T. Tyrrell, S.J. Gibbs, P. von Dassow, E. Rehm, E.V. Armbrust and K.P. Boessenkool, 2008:**  
45 Phytoplankton calcification in a high- $\text{CO}_2$  world. *Science*, **320(5874)**, 336-340.
- 46 **Iles, A.C., T.C. Gouhier, B.A. Menge, J.S. Stewart, A.J. Haupt and M.C. Lynch, 2012:** Climate-driven trends  
47 and ecological implications of event-scale upwelling in the California Current System. *Global Change Biology*,  
48 **18(2)**, 783-796.
- 49 **Ilyina, T., R.E. Zeebe and P.G. Brewer, 2010:** Future ocean increasingly transparent to low-frequency sound  
50 owing to carbon dioxide emissions. *Nature Geoscience*, **3(1)**, 18-22.
- 51 **IPCC, 2012:** *Meeting Report of the Intergovernmental Panel on Climate Change Expert Meeting on*  
52 *Geoengineering. Prepared by IPCC Working Group III Technical Support Unit.* Potsdam Institute for Climate  
53 Impact Research\_ Potsdam\_ Germany, 99 pp.

- 1 **Ishimatsu, A. and A. Dissanayake**, 2010: Life threatened in acidic coastal waters. In: *Coastal Environmental and*  
2 *Ecosystem Issues of the East China Sea* [Ishimatsu, A. and H.-J. Lie (eds)]. TERRAPUB and Nagasaki  
3 University, Nagasaki, pp. 283–303.
- 4 **Ishimatsu, A., M. Hayashi and T. Kikkawa**, 2008: Fishes in high-CO<sub>2</sub>, acidified oceans. *Marine Ecology Progress*  
5 *Series*, **373**, 295-302.
- 6 **Jackson, G.A. and A.B. Burd**, 2001: A model for the distribution of particle flux in the mid-water column  
7 controlled by subsurface biotic interactions. *Deep-Sea Research Part II: Topical Studies in Oceanography*,  
8 **49(1-3)**, 193-217.
- 9 **Jackson, J.B.C.**, 2008: Colloquium Paper: Ecological extinction and evolution in the brave new ocean. *Proceedings*  
10 *of the National Academy of Sciences of the United States of America*, **105(Suppl 1)**, 11458-11465.
- 11 **Jackson, J.B.C. and K.G. Johnson**, 2000: Life in the last few million years. *Paleobiology*, **26(4)**, 221-235.
- 12 **Jacobs, S.S. and C.F. Giulivi**, 2010: Large multidecadal salinity trends near the Pacific–Antarctic continental  
13 margin. *Journal of Climate*, **23(17)**, 4508-4524.
- 14 **Jarre, A. and L.J. Shannon**, 2010: Regime shifts: physical-biological interactions under climatic and  
15 anthropogenic pressures. In: *Marine Ecosystems and Global Change* [Barange, M., J.G. Field, R.P. Harris, E.E.  
16 Hofmann, R.I. Perry and F. Werner (eds)]. Oxford University Press, Oxford, UK, pp. 215-216.
- 17 **Jenkyns, H.C.**, 2010: Geochemistry of oceanic anoxic events. *Geochemistry Geophysics Geosystems*, **11**, Q03004.
- 18 **Jenouvrier, S., M. Holland, J. Stroeve, C. Barbraud, H. Weimerskirch, M. Serreze and H. Caswell**, 2012:  
19 Effects of climate change on an emperor penguin population: analysis of coupled demographic and climate  
20 models. *Global Change Biology*, **18(9)**, 2756-2770.
- 21 **Jessen, G.L., R.A. Quiñones and R.R. González**, 2009: Aerobic and anaerobic enzymatic activity and allometric  
22 scaling of the deep benthic polychaete *Hyalinoecia artifex* (Polychaeta: Onuphidae). *Journal of the Marine*  
23 *Biological Association of the United Kingdom*, **89(6)**, 1171-1175.
- 24 **Jin, D., E. Thunberg and P. Hoagland**, 2008: Economic impact of the 2005 red tide event on commercial shellfish  
25 fisheries in New England. *Ocean & Coastal Management*, **51(5)**, 420-429.
- 26 **Jin, X. and N. Gruber**, 2003: Offsetting the radiative benefit of ocean iron fertilization by enhancing N<sub>2</sub>O  
27 emissions. *Geophysical Research Letters*, **30(24)**, 2249.
- 28 **Johns, D.G., M. Edwards and S.D. Batten**, 2001: Arctic boreal plankton species in the Northwest Atlantic.  
29 *Canadian Journal of Fisheries and Aquatic Sciences*, **58(11)**, 2121-2124.
- 30 **Johns, D.G., M. Edwards, A. Richardson and J.I. Spicer**, 2003: Increased blooms of a dinoflagellate in the NW  
31 Atlantic. *Marine Ecology Progress Series*, **265**, 283-287.
- 32 **Johnson, K.S., S.C. Riser and D.M. Karl**, 2010: Nitrate supply from deep to near-surface waters of the North  
33 Pacific subtropical gyre. *Nature*, **465(7301)**, 1062-1065.
- 34 **Joint, I., S.C. Doney and D.M. Karl**, 2010: Will ocean acidification affect marine microbes? *The ISME Journal*,  
35 **5(1)**, 1-7.
- 36 **Jones, A.M., R. Berkelmans, M.J.H. van Oppen, J.C. Mieog and W. Sinclair**, 2008: A community change in the  
37 algal endosymbionts of a scleractinian coral following a natural bleaching event: field evidence of  
38 acclimatization. *Proceedings of the Royal Society B: Biological Sciences*, **275(1641)**, 1359-1365.
- 39 **Jones, C.G., J.H. Lawton and M. Shachak**, 1994: Organisms and ecosystem engineers. *Oikos*, **69(3)**, 373-386.
- 40 **Jones, G.P., M.I. McCormick, M. Srinivasan and J.V. Eagle**, 2004: Coral decline threatens fish biodiversity in  
41 marine reserves. *Proceedings of the National Academy of Sciences of the United States of America*, **101(21)**,  
42 8251-8253.
- 43 **Jones, M.C., S.R. Dye, J.A. Fernandes, T.L. Frölicher, J.K. Pinnegar, R. Warren and W.W.L. Cheung**, 2013:  
44 Predicting the impact of climate change on threatened species in UK waters. *Plos One*, **8(1)**, e54216.
- 45 **Jones, P.D., M. New, D.E. Parker, S. Martin and I.G. Rigor**, 1999: Surface air temperature and its changes over  
46 the past 150 years. *Reviews of Geophysics*, **37(2)**, 173-199.
- 47 **Jones, R.J., O. Hoegh-Guldberg, A.W.D. Larkum and U. Schreiber**, 1998: Temperature-induced bleaching of  
48 corals begins with impairment of the CO<sub>2</sub> fixation mechanism in zooxanthellae. *Plant, Cell & Environment*,  
49 **21(12)**, 1219-1230.
- 50 **Kaniewska, P., P.R. Campbell, D.I. Kline, M. Rodriguez-Lanetty, D.J. Miller, S. Dove and O. Hoegh-**  
51 **Guldberg**, 2012: Major cellular and physiological impacts of ocean acidification on a reef building coral. *Plos*  
52 *One*, **7(4)**, e34659.
- 53 **Karl, D.**, 2010: Oceanic ecosystem time-series programs: ten lessons learned. *Oceanography*, **23(3)**, 104-125.

- 1 **Karl, D.M.**, 2007a: Microbial oceanography: paradigms, processes and promise. *Nature Reviews Microbiology*,  
2 **5(10)**, 759-769.
- 3 **Karl, D.M.**, 2007b: The marine phosphorus cycle. In: *Manual of Environmental Microbiology* [Hurst, C.J., R.L.  
4 Crawford, J.L. Garland, D.A. Lipson, A.L. Mills and L.D. Stetzenbach (eds)]. ASM Press, Washington, pp.  
5 523-539
- 6 **Karl, D.M., R.R. Bidigare and R.M. Letelier**, 2001: Long-term changes in plankton community structure and  
7 productivity in the North Pacific Subtropical Gyre: The domain shift hypothesis. *Deep Sea Research Part II:  
8 Topical Studies in Oceanography*, **48(8-9)**, 1449-1470.
- 9 **Karl, D.M., N.R. Bates, S. Emerson, P.J. Harrison, C. Jeandel, O. Llinas, K.K. Liu, J.C. Matry, A.F. Michaels,**  
10 **J.C. Miquel, S. Neuer, Y. Nojiri and C.S. Wong**, 2003: Temporal studies of biogeochemical processes  
11 determined from ocean time-series observations during the JGOFS era. In: *Ocean Biogeochemistry: The Role of  
12 the Ocean Carbon Cycle in Global Change* [Fasham, M.J.R. (ed)]. Springer, Berlin, Germany, pp. 239-267.
- 13 **Karstensen, J., L. Stramma and M. Visbeck**, 2008: Oxygen minimum zones in the eastern tropical Atlantic and  
14 Pacific oceans. *Progress in Oceanography*, **77(4)**, 331-350.
- 15 **Kaschner, K., D.P. Tittensor, J. Ready, T. Gerrodette and B. Worm**, 2011: Current and future patterns of global  
16 marine mammal biodiversity. *PLoS ONE*, **6(5)**, e19653.
- 17 **Katsikatsou, M., A. Anestis, H.O. Pörtner, A. Vratsistas, K. Aligizaki and B. Michaelidis**, 2012: Field studies  
18 and projections of climate change effects on the bearded horse mussel *Modiolus barbatus* in the Gulf of  
19 Thermaikos, Greece. *Marine Ecology Progress Series*, **449**, 183-196.
- 20 **Katz, S.L.**, 2002: Design of heterothermic muscle in fish. *Journal of Experimental Biology*, **205(15)**, 2251-2266.
- 21 **Kawaguchi, S., H. Kurihara, R. King, L. Hale, T. Berli, J.P. Robinson, A. Ishida, M. Wakita, P. Virtue, S.**  
22 **Nicol and A. Ishimatsu**, 2011: Will krill fare well under Southern Ocean acidification? *Biology Letters*, **7(2)**,  
23 288-291.
- 24 **Keeling, C.D., S.C. Piper, R.B. Bacastow, M. Wahlen, T.P. Whorf, M. Heimann and H.A. Meijer**, 2005:  
25 Atmospheric CO<sub>2</sub> and <sup>13</sup>CO<sub>2</sub> exchange with the terrestrial biosphere and oceans from 1978 to 2000:  
26 observations and carbon cycle implications. In: *A History of Atmospheric CO<sub>2</sub> and its Effects on Plants,*  
27 *Animals, and Ecosystems* [Baldwin, I.T., M.M. Caldwell, G. Heldmaier, R.B. Jackson, O.L. Lange, H.A.  
28 Mooney, E.-D. Schulze and U. Sommer (eds)]. Springer, New York, NY, USA, pp. 83-113.
- 29 **Keeling, R.F., A. Körtzinger and N. Gruber**, 2010: Ocean deoxygenation in a warming world. *Annual Review of  
30 Marine Science*, **2(1)**, 199-229.
- 31 **Keller, A.A., V. Simon, F. Chan, W.W. Wakefield, M.E. Clarke, J.A. Barth, D.A.N. Kamikawa and E.L. Fruh,**  
32 2010: Demersal fish and invertebrate biomass in relation to an offshore hypoxic zone along the US West Coast.  
33 *Fisheries Oceanography*, **19(1)**, 76-87.
- 34 **Kelly, M.W., E. Sanford and R.K. Grosberg**, 2012: Limited potential for adaptation to climate change in a  
35 broadly distributed marine crustacean. *Proceedings of the Royal Society B: Biological Sciences*, **279(1727)**,  
36 349-356.
- 37 **Kennett, J.P. and L.D. Stott**, 1991: Abrupt deep-sea warming, palaeoceanographic changes and benthic extinctions  
38 at the end of the Paleocene. *Nature*, **353(6341)**, 225-229.
- 39 **Kiessling, W. and C. Simpson**, 2011: On the potential for ocean acidification to be a general cause of ancient reef  
40 crises. *Global Change Biology*, **17(1)**, 56-67.
- 41 **Kiessling, W., C. Simpson, B. Beck, H. Mewis and J.M. Pandolfi**, 2012: Equatorial decline of reef corals during  
42 the last Pleistocene interglacial. *Proceedings of the National Academy of Sciences of the United States of  
43 America*, **109(52)**, 21378-21383.
- 44 **Kirby, R.R. and G. Beaugrand**, 2009: Trophic amplification of climate warming. *Proceedings of the Royal Society  
45 of London B: Biological Sciences*, **276(1676)**, 4095-4103.
- 46 **Kirby, R.R., G. Beaugrand and J.A. Lindley**, 2009: Synergistic effects of climate and fishing in a marine  
47 ecosystem. *Ecosystems*, **12(4)**, 548-561.
- 48 **Kirchman, D.L., X.A. Moran and H. Ducklow**, 2009: Microbial growth in the polar oceans - role of temperature  
49 and potential impact of climate change. *Nature Review Microbiology*, **7(6)**, 451-459.
- 50 **Klaas, C. and D.E. Archer**, 2002: Association of sinking organic matter with various types of mineral ballast in the  
51 deep sea: Implications for the rain ratio. *Global Biogeochemical Cycles*, **16(4)**, 1116.
- 52 **Kleypas, J.A. and C. Langdon**, 2006: Coral reefs and changing seawater chemistry. In: *Coral Reefs and Climate  
53 Change: Science and Management* [Phinney, J., O. Hoegh-Guldberg, J. Kleypas, W. Skirving and A.E. Strong  
54 (eds)]. American Geophysical Union, Washington, D.C., USA, pp. 73-110.

- 1 **Kleypas, J.A., J.W. McManus and L.A. Meñes**, 1999: Environmental limits to coral reef development: where do  
2 we draw the line? *American Zoologist*, **39(1)**, 146-159.
- 3 **Kleypas, J.A., R.W. Buddemeier and J.P. Gattuso**, 2001: The future of coral reefs in an age of global change.  
4 *International Journal of Earth Sciences*, **90(2)**, 426-437.
- 5 **Knies, J.L., R. Izem, K.L. Supler, J.G. Kingsolver and C.L. Burch**, 2006: The genetic basis of thermal reaction  
6 norm evolution in lab and natural phage populations. *PLoS Biology*, **4(7)**, e201.
- 7 **Knoll, A., R. Bambach, J. Payne, S. Pruss and W. Fischer**, 2007: Paleophysiology and end-Permian mass  
8 extinction. *Earth and Planetary Science Letters*, **256(3-4)**, 295-313.
- 9 **Knoll, A.H. and W.W. Fischer**, 2011: 4- Skeletons and ocean chemistry: the long view. In: *Ocean Acidification*  
10 [Gattuso, J.-P. and L. Hansson (eds)]. Oxford University Press, Oxford, pp. 67-82.
- 11 **Köhler, P., J. Hartmann and D.A. Wolf-Gladrow**, 2010: Geoengineering potential of artificially enhanced silicate  
12 weathering of olivine. *Proceedings of the National Academy of Sciences of the United States of America*,  
13 **107(47)**, 20228-20233.
- 14 **Koslow, J.A., R. Goericke, A. Lara-Lopez and W. Watson**, 2011: Impact of declining intermediate-water oxygen  
15 on deepwater fishes in the California Current. *Marine Ecology Progress Series*, **436**, 207-218.
- 16 **Kovach, R.P., A.J. Gharrett and D.A. Tallmon**, 2012: Genetic change for earlier migration timing in a pink  
17 salmon population. *Proceedings of the Royal Society B: Biological Sciences*, **279(1743)**, 3870-3878.
- 18 **Kovats, R.S., M.J. Bouma, S. Hajat, E. Worrall and A. Haines**, 2003: El Niño and health. *The Lancet*, **362(9394)**,  
19 1481-1489.
- 20 **Kranz, S., M. Eichner and B. Rost**, 2011: Interactions between CCM and N<sub>2</sub> fixation in *Trichodesmium*.  
21 *Photosynthesis Research*, **109(1-3)**, 73-84.
- 22 **Kranz, S.A., O. Levitan, K.U. Richter, O. Prasil, I. Berman-Frank and B. Rost**, 2010: Combined effects of CO<sub>2</sub>  
23 and light on the N<sub>2</sub>-fixing cyanobacterium *Trichodesmium* IMS101: physiological responses. *Plant Physiology*,  
24 **154(1)**, 334-345.
- 25 **Krause, E., A. Wichels, L. Giménez, M. Lunau, M.B. Schilhabel and G. Gerdtts**, 2012: Small changes in pH  
26 have direct effects on marine bacterial community composition: a microcosm approach. *Plos One*, **7(10)**,  
27 e47035.
- 28 **Kroeker, K.J., R.L. Kordas, R.N. Crim and G.G. Singh**, 2010: Meta-analysis reveals negative yet variable effects  
29 of ocean acidification on marine organisms. *Ecology Letters*, **13(11)**, 1419-1434.
- 30 **Kroeker, K.J., R.L. Kordas, R. Crim, I.E. Hendriks, L. Ramajo, G.S. Singh, C.M. Duarte and J.-P. Gattuso**,  
31 in press: Impacts of ocean acidification on marine organisms: quantifying sensitivities and interaction with  
32 warming. *Global Change Biology*.
- 33 **Kübler, J.E. and I.R. Davison**, 1995: Thermal acclimation of light use characteristics of *Chondrus crispus*  
34 (Rhodophyta). *European Journal of Phycology*, **30(3)**, 189-195.
- 35 **Kundzewicz, Z.W., U. Ulbrich, T. Brücher, D. Graczyk, A. Krüger, G.C. Leckebusch, L. Menzel, I. Pińskwar,**  
36 **M. Radziejewski and M. Szwed**, 2005: Summer floods in Central Europe: climate change track? *Natural*  
37 *Hazards*, **36(1-2)**, 165-189.
- 38 **Kunkel, K.E., X.-Z. Liang, J. Zhu and Y. Lin**, 2006: Can CGCMs simulate the twentieth-century “warming hole”  
39 in the central United States? *Journal of Climate*, **19(17)**, 4137-4153.
- 40 **Kurihara, H.**, 2008: Effects of CO<sub>2</sub>-driven ocean acidification on the early developmental stages of invertebrates.  
41 *Marine Ecology Progress Series*, **373**, 275-284.
- 42 **Kurihara, H. and Y. Shirayama**, 2004: Effects of increased atmospheric CO<sub>2</sub> on sea urchin early development.  
43 *Marine Ecology Progress Series*, **274**, 161-169.
- 44 **La Sorte, F.A. and W. Jetz**, 2010: Avian distributions under climate change: towards improved projections.  
45 *Journal of Experimental Biology*, **213(6)**, 862-869.
- 46 **Ladah, L.B., J.A. Zertuche-González and G. Hernández-Carmona**, 1999: Giant kelp (*Macrocystis pyrifera*,  
47 Phaeophyceae) recruitment near its southern limit in Baja California after mass disappearance during ENSO  
48 1997–1998. *Journal of Phycology*, **35(6)**, 1106-1112.
- 49 **Lafferty, K.D.**, 2009: Calling for an ecological approach to studying climate change and infectious diseases.  
50 *Ecology*, **90(4)**, 932-933.
- 51 **Laidre, K.L., I. Stirling, L.F. Lowry, O. Wiig, M.P. Heide-Jørgensen and S.H. Ferguson**, 2008: Quantifying the  
52 sensitivity of Arctic marine mammals to climate-induced habitat change. *Ecological Applications*, **18(2 Suppl)**,  
53 S97-S125.

- 1 **Lam, P.J. and J.K.B. Bishop**, 2008: The continental margin is a key source of iron to the HNLC North Pacific  
2 Ocean. *Geophysical Research Letters*, **35(7)**, L07608.
- 3 **Lambert, E., C. Hunter, G.J. Pierce and C.D. MacLeod**, 2010: Sustainable whale-watching tourism and climate  
4 change: towards a framework of resilience. *Journal of Sustainable Tourism*, **18(3)**, 409-427.
- 5 **Langdon, C. and M.J. Atkinson**, 2005: Effect of elevated pCO<sub>2</sub> on photosynthesis and calcification of corals and  
6 interactions with seasonal change in temperature/irradiance and nutrient enrichment. *Journal of Geophysical  
7 Research*, **110(C9)**, C09S07.
- 8 **Langenbuch, M. and H.O. Pörtner**, 2002: Changes in metabolic rate and N excretion in the marine invertebrate  
9 *Sipunculus nudus* under conditions of environmental hypercapnia: identifying effective acid-base variables.  
10 *Journal of Experimental Biology*, **205(8)**, 1153-1160.
- 11 **Langenbuch, M. and H.O. Pörtner**, 2003: Energy budget of hepatocytes from Antarctic fish (*Pachycara  
12 brachycephalum* and *Lepidonotothen kempfi*) as a function of ambient CO<sub>2</sub>: pH-dependent limitations of cellular  
13 protein biosynthesis? *Journal of Experimental Biology*, **206(22)**, 3895-3903.
- 14 **Langenbuch, M., C. Bock, D. Leibfritz and H.O. Pörtner**, 2006: Effects of environmental hypercapnia on animal  
15 physiology: A <sup>13</sup>C NMR study of protein synthesis rates in the marine invertebrate *Sipunculus nudus*.  
16 *Comparative Biochemistry and Physiology A: Molecular and Integrative Physiology*, **144(4)**, 479-484.
- 17 **Langer, G., I. Probert, G. Nehrke and P. Ziveri**, 2011: The morphological response of *Emiliania huxleyi* to  
18 seawater carbonate chemistry changes: an inter-strain comparison. *Journal of Nannoplankton Research*, **32(1)**,  
19 27-32.
- 20 **Langer, G., G. Nehrke, I. Probert, J. Ly and P. Ziveri**, 2009: Strain-specific responses of *Emiliania huxleyi* to  
21 changing seawater carbonate chemistry. *Biogeosciences*, **6(11)**, 4361-4383.
- 22 **Langer, G., M. Geisen, K.-H. Baumann, J. Kläs, U. Riebesell, S. Thoms and J.R. Young**, 2006: Species-specific  
23 responses of calcifying algae to changing seawater carbonate chemistry. *Geochemistry Geophysics Geosystems*,  
24 **7(9)**, Q09006.
- 25 **Ben Rais Lasram, F., F. Guilhaumon, C. Albouy, S. Somot, W. Thuiller and D. Mouillot**, 2010: The  
26 Mediterranean Sea as a 'cul-de-sac' for endemic fishes facing climate change. *Global Change Biology*, **16(12)**,  
27 3233-3245.
- 28 **Lauer, A., V. Eyring, J.J. Corbett, C.F. Wang and J.J. Winebrake**, 2009: Assessment of near-future policy  
29 instruments for oceangoing shipping: impact on atmospheric aerosol burdens and the Earth's radiation budget.  
30 *Environmental Science & Technology*, **43(15)**, 5592-5598.
- 31 **Laurans, Y., N. Pascal, T. Binet, L. Brander, E. Clua, G. David, D. Rojat and A. Seidl**, 2013: Economic  
32 valuation of ecosystem services from coral reefs in the South Pacific: Taking stock of recent experience.  
33 *Journal of Environmental Management*, **116**, 135-144.
- 34 **Lavaniegos, B.E. and M.D. Ohman**, 2003: Long-term changes in pelagic tunicates of the California Current. *Deep-  
35 Sea Research Part II: Topical Studies in Oceanography*, **50(14-16)**, 2473-2498.
- 36 **Law, C.S.**, 2008: Predicting and monitoring the effects of large-scale ocean iron fertilization on marine trace gas  
37 emissions. *Marine Ecology Progress Series*, **364**, 283-288.
- 38 **Le Borgne, R., V. Allain, S.P. Griffiths, R.J. Matear, A.D. McKinnon, A.J. Richardson and J.W. Young**, 2011:  
39 Vulnerability of oceanic food webs in the tropical Pacific to climate change. In: *Vulnerability of Tropical  
40 Pacific Fisheries and Aquaculture to Climate Change* [Bell, J.D., J.E. Johnson and A.J. Hobday (eds)].  
41 Secretariat of the Pacific Community, Noumea, New Caledonia, pp. 189-250.
- 42 **Lea, D.W., D.K. Pak, L.C. Peterson and K.A. Hughen**, 2003: Synchronicity of tropical and high-latitude Atlantic  
43 temperatures over the last glacial termination. *Science*, **301**, 1361-1364.
- 44 **Leckie, R.M., T.J. Bralower and R. Cashman**, 2002: Oceanic anoxic events and planktonic evolution: biotic  
45 response to tectonic forcing during the mid-Cretaceous. *Paleoceanography*, **17(3)**, 2001PA000623.
- 46 **Leclercq, N., J.-P. Gattuso and J. Jaubert**, 2002: Primary production, respiration, and calcification of a coral reef  
47 mesocosm under increased CO<sub>2</sub> partial pressure. *Limnology and Oceanography*, **47(2)**, 558-564.
- 48 **Lehodey, P.**, 2000: *Impacts of the El Nino Southern Oscillation on tuna populations and fisheries in the tropical  
49 Pacific Ocean, SCTB13 Working Paper RG-1*. 13th Meeting of the Standing Committee on Tuna and Billfish,  
50 Noumea, New Caledonia, 5-12 July 2000, Secretariat of the Pacific Community, pp. 1-32.
- 51 **Lehodey, P., I. Senina, J. Sibert, L. Bopp, B. Calmettes, J. Hampton and R. Murtugudde**, 2010: Preliminary  
52 forecasts of Pacific bigeye tuna population trends under the A2 IPCC scenario. *Progress in Oceanography*,  
53 **86(1-2)**, 302-315.

- 1 **Lehodey, P., J. Hampton, R.W. Brill, S. Nicol, I. Senina, B. Calmetters, H.O. Pörtner, L. Bopp, T. Llyina, J.D.**  
2 **Bell and J. Sibert**, 2011: Vulnerability of oceanic fisheries in the tropical Pacific to climate change. In:  
3 *Vulnerability of Tropical Pacific Fisheries and Aquaculture to Climate Change* [Bell, J.D., J.E. Johnson and A.J.  
4 Hobday (eds)]. Secretariat of the Pacific Community, Noumea, New Caledonia, pp. 433-492.
- 5 **Lemos, R.T. and B. Sansó**, 2006: Spatio-temporal variability of ocean temperature in the Portugal Current System.  
6 *Journal of Geophysical Research*, **111**, C04010.
- 7 **Lenoir, S., G. Beaugrand and É. Lecuyer**, 2011: Modelled spatial distribution of marine fish and projected  
8 modifications in the North Atlantic Ocean. *Global Change Biology*, **17(1)**, 115-129.
- 9 **Leonardos, N. and R.J. Geider**, 2005: Elevated atmospheric carbon dioxide increases organic carbon fixation by  
10 *Emiliania huxleyi* (Haptophyta), under nutrient-limited high-light conditions. *Journal of Phycology*, **41(6)**,  
11 1196-1203.
- 12 **Levin, L.A.**, 2003: Oxygen minimum zone benthos: adaptation and community response to hypoxia. *Oceanography*  
13 *and Marine Biology: an Annual Review*, **41**, 1-45.
- 14 **Levin, L.A. and M. Sibuet**, 2012: Understanding continental margin biodiversity: a new imperative. *Annual Review*  
15 *of Marine Science*, **4(1)**, 79-112.
- 16 **Levin, L.A., W. Ekau, A.J. Gooday, F. Jorissen, J.J. Middelburg, S.W.A. Naqvi, C. Neira, N.N. Rabalais and**  
17 **J. Zhang**, 2009: Effects of natural and human-induced hypoxia on coastal benthos. *Biogeosciences*, **6(10)**,  
18 2063-2098.
- 19 **Levitan, O., S.A. Kranz, D. Spungin, O. Prášil, B. Rost and I. Berman-Frank**, 2010b: Combined effects of CO<sub>2</sub>  
20 and light on the N<sub>2</sub>-fixing cyanobacterium *Trichodesmium* IMS101: a mechanistic view. *Plant Physiology*,  
21 **154(1)**, 346-356.
- 22 **Levitan, O., G. Rosenberg, I. Setlik, E. Setlikova, J. Grigel, J. Klepetar, O. Prasil and I. Berman-Frank**, 2007:  
23 Elevated CO<sub>2</sub> enhances nitrogen fixation and growth in the marine cyanobacterium *Trichodesmium*. *Global*  
24 *Change Biology*, **13(2)**, 531-538.
- 25 **Lewandowska, A. and U. Sommer**, 2010: Climate change and the spring bloom: a mesocosm study on the  
26 influence of light and temperature on phytoplankton and mesozooplankton. *Marine Ecology Progress Series*,  
27 **405**, 101-111.
- 28 **Lewis, P.N., M.J. Riddle and C.L. Hewitt**, 2004: Management of exogenous threats to Antarctica and the sub-  
29 Antarctic islands: balancing risks from TBT and non-indigenous marine organisms. *Marine Pollution Bulletin*,  
30 **49(11-12)**, 999-1005.
- 31 **Li, X.-Y., T. Kawasaki and H. Honda**, 1992: The niches of the far eastern sardine and Japanese anchovy. *Asian*  
32 *Fisheries Science*, **5**, 315-326.
- 33 **Liggett, D., A. McIntosh, A. Thompson, N. Gilbert and B. Storey**, 2011: From frozen continent to tourism  
34 hotspot? Five decades of Antarctic tourism development and management, and a glimpse into the future.  
35 *Tourism Management*, **32(2)**, 357-366.
- 36 **Lindegren, M., C. Möllmann, A. Nielsen, K. Brander, B.R. MacKenzie and N.C. Stenseth**, 2010: Ecological  
37 forecasting under climate change: the case of Baltic cod. *Proceedings of the Royal Society B: Biological*  
38 *Sciences*, **277(1691)**, 2121-2130.
- 39 **Lindenmayer, D.B., G.E. Likens, C.J. Krebs and R.J. Hobbs**, 2010: Improved probability of detection of  
40 ecological "surprises". *Proceedings of the National Academy of Sciences of the United States of America*,  
41 **107(51)**, 21957-21962.
- 42 **Lindley, J. and S. Daykin**, 2005: Variations in the distributions of *Centropages chierchiae* and *Temora stylifera*  
43 (Copepoda: Calanoida) in the north-eastern Atlantic Ocean and western European shelf waters. *ICES Journal of*  
44 *Marine Science*, **62(5)**, 869-877.
- 45 **Lindley, J.A., G. Beaugrand, C. Luczak, J.M. Dewarumez and R.R. Kirby**, 2010: Warm-water decapods and the  
46 trophic amplification of climate in the North Sea. *Biology Letters*, **6(6)**, 773-776.
- 47 **Lipp, E.K., A. Huq and R.R. Colwell**, 2002: Effects of global climate on infectious disease: the cholera model.  
48 *Clinical Microbiology Reviews*, **15(4)**, 757-770.
- 49 **Lischka, S., J. Büdenbender, T. Boxhammer and U. Riebesell**, 2011: Impact of ocean acidification and elevated  
50 temperatures on early juveniles of the polar shelled pteropod *Limacina helicina*: mortality, shell degradation,  
51 and shell growth. *Biogeosciences*, **8(4)**, 919-932.
- 52 **Liu, J., M.G. Weinbauer, C. Maier, M. Dai and J.P. Gattuso**, 2010: Effect of ocean acidification on microbial  
53 diversity and on microbe-driven biogeochemistry and ecosystem functioning. *Aquatic Microbial Ecology*, **61(3)**,  
54 291-305.



- 1 **Liu, W. and M. He**, 2012: Effects of ocean acidification on the metabolic rates of three species of bivalve from  
2 southern coast of China. *Chinese Journal of Oceanology and Limnology*, **30(2)**, 206-211.
- 3 **Llewellyn, L.E.**, 2010: Revisiting the association between sea surface temperature and the epidemiology of fish  
4 poisoning in the South Pacific: reassessing the link between ciguatera and climate change. *Toxicon*, **56(5)**, 691-  
5 697.
- 6 **Lluch-Belda, D., D.B. Lluch-Cota and S.E. Lluch-Cota**, 2003a: Baja California's biological transition zones:  
7 Refuges for the California sardine. *Journal of Oceanography*, **59(4)**, 503-513.
- 8 **Lluch-Belda, D., D.B. Lluch-Cota and S.E. Lluch-Cota**, 2003b: Scales of interannual variability in the California  
9 Current system: associated physical mechanisms and likely ecological impacts. *California Cooperative Oceanic*  
10 *Fisheries Investigations Reports*, **44**, 76-85.
- 11 **Lobitz, B., L. Beck, A. Huq, B. Wood, G. Fuchs, A.S.G. Faruque and R. Colwell**, 2000: Climate and infectious  
12 disease: Use of remote sensing for detection of *Vibrio cholerae* by indirect measurement. *Proceedings of the*  
13 *National Academy of Sciences of the United States of America*, **97(4)**, 1438-1443.
- 14 **Logan, C.A., J.P. Dunne, C.M. Eakin and S.D. Donner**, 2013 in rev: Incorporating adaptation and acclimatization  
15 into future projections of coral bleaching. *Global Change Biology*.
- 16 **Lohbeck, K.T., U. Riebesell and T.B.H. Reusch**, 2012: Adaptive evolution of a key phytoplankton species to  
17 ocean acidification. *Nature Geoscience*, **5**, 346-351.
- 18 **Lomas, M.W., B.M. Hopkinson, J.L. Losh, D.E. Ryan, D.L. Shi, Y. Xu and F.M.M. Morel**, 2012: Effect of  
19 ocean acidification on cyanobacteria in the subtropical North Atlantic. *Aquatic Microbial Ecology*, **66(3)**, 211-  
20 222.
- 21 **Lombard, F., R.E. da Rocha, J. Bijma and J.-P. Gattuso**, 2010: Effect of carbonate ion concentration and  
22 irradiance on calcification in planktonic foraminifera. *Biogeosciences*, **7**, 247-255.
- 23 **Lough, J.M.**, 2000: 1997-98: Unprecedented thermal stress to coral reefs? *Geophysical Research Letters*, **27(23)**,  
24 3901-3904.
- 25 **Lough, J.M.**, 2008: Coral calcification from skeletal records revisited. *Marine Ecology Progress Series*, **373**, 257-  
26 264.
- 27 **Lovelock, J.E. and C.G. Rapley**, 2007: Ocean pipes could help the Earth to cure itself. *Nature*, **449(7161)**, 403-403.
- 28 **Loya, Y., K. Sakai, K. Yamazato, Y. Nakano, H. Sambali and R. van Woesik**, 2001: Coral bleaching: the  
29 winners and the losers. *Ecology Letters*, **4(2)**, 122-131.
- 30 **Lucey, S.M. and J.A. Nye**, 2010: Shifting species assemblages in the Northeast US Continental Shelf Large Marine  
31 Ecosystem. *Marine Ecology Progress Series*, **415**, 23-33.
- 32 **Luczak, C., G. Beaugrand, M. Jaffré and S. Lenoir**, 2011: Climate change impact on Balearic Shearwater  
33 through a trophic cascade. *Biology Letters*, **7(5)**, 702-705.
- 34 **Luo, Y.-W., S.C. Doney, L.A. Anderson, M. Benavides, Bode, A., S. Bonnet, K.H. Boström, D. Böttjer, D.G.**  
35 **Capone, E.J. Carpenter, Y.L. Chen, M.J. Church, J.E. Dore, L.I. Falcón, A. Fernández, R.A. Foster, K.**  
36 **Furuya, F. Gómez, K. Gundersen, A.M. Hynes, D.M. Karl, S. Kitajima, R.J. Langlois, J. LaRoche, R.M.**  
37 **Letelier, E. Marañón, D.J. cGillcuddy Jr., P.H. Moisaner, C.M. Moore, B. Mouriño-Carballido, M.R.**  
38 **Mulholland, J.A. Needoba, K.M. Orcutt, A.J. Poulton, P. Raimbault, A.P. Rees, L. Riemann, T. Shiozaki,**  
39 **A. Subramaniam, T. Tyrrell, K.A. Turk-Kubo, M. Varela, T.A. Villareal, E.A. Webb, A.E. White, J. Wu**  
40 **and J.P. Zehr**, 2012: Database of diazotrophs in global ocean: abundances, biomass and nitrogen fixation rates.  
41 *Earth System Science Data*, **5**, 47-106.
- 42 **Lüthi, D., M. Le Floch, B. Bereiter, T. Blunier, J.-M. Barnola, U. Siegenthaler, D. Raynaud, J. Jouzel, H.**  
43 **Fischer, K. Kawamura and T.F. Stocker**, 2008: High-resolution carbon dioxide concentration record  
44 650,000-800,000 years before present. *Nature*, **453(7193)**, 379-382.
- 45 **Maas, A.E., K.F. Wishner and B.A. Seibel**, 2012: The metabolic response of pteropods to ocean acidification  
46 reflects natural CO<sub>2</sub>-exposure in oxygen minimum zones. *Biogeosciences*, **9(2)**, 747-757.
- 47 **Mackas, D.L.**, 2011: Does blending of chlorophyll data bias temporal trend? *Nature*, **472(7342)**, E4-E5.
- 48 **Mackas, D.L. and G. Beaugrand**, 2010: Comparisons of zooplankton time series. *Journal of Marine Systems*,  
49 **79(3-4)**, 286-304.
- 50 **Mackas, D.L., R.H. Goldblatt and A.G. Lewis**, 1998: Interdecadal variation in developmental timing of  
51 *Neocalanus plumchrus* populations at Ocean Station P in the subarctic North Pacific. *Canadian Journal of*  
52 *Fisheries and Aquatic Sciences*, **55**, 1878-1893.
- 53 **Mackey, A.P., A. Atkinson, S.L. Hill, P. Ward, N.J. Cunningham, N.M. Johnston and E.J. Murphy**, 2012:  
54 Antarctic macrozooplankton of the southwest Atlantic sector and Bellingshausen Sea: baseline historical

- 1 distributions (Discovery Investigations, 1928–1935) related to temperature and food, with projections for  
2 subsequent ocean warming. *Deep-Sea Research Part II: Topical Studies in Oceanography*, **59-60**, 130-146.
- 3 **MacLeod, C.D., S.M. Bannon, G.J. Pierce, C. Schweder, J.A. Learmonth, J.S. Herman and R.J. Reid**, 2005:  
4 Climate change and the cetacean community of north-west Scotland. *Biological Conservation*, **124(4)**, 477-483.
- 5 **Maier, C., J. Hegeman, M.G. Weinbauer and J.-P. Gattuso**, 2009: Calcification of the cold-water coral *Lophelia*  
6 *pertusa* under ambient and reduced pH. *Biogeosciences Discussions*, **6**, 1875-1901.
- 7 **Manzello, D.P., J.A. Kleypas, D.A. Budd, C.M. Eakin, P.W. Glynn and C. Langdon**, 2008: Poorly cemented  
8 coral reefs of the eastern tropical Pacific: possible insights into reef development in a high-CO<sub>2</sub> world.  
9 *Proceedings of the National Academy of Sciences of the United States of America*, **105(30)**, 10450-10455.
- 10 **Marcovaldi, M.Â., M.H. Godfrey and N. Mrosovsky**, 1997: Estimating sex ratios of loggerhead turtles in Brazil  
11 from pivotal incubation durations. *Canadian Journal of Zoology*, **75(5)**, 755-770.
- 12 **Margalef, R.**, 1978: Life-forms of phytoplankton as survival alternatives in an unstable environment. *Oceanologica*  
13 *Acta*, **1**, 493-509.
- 14 **Margalef, R., M. Estrada and D. Blasco**, 1979: Functional morphology of organisms involved in red tides, as  
15 adapted to decaying turbulence. In: *Toxic Dinoflagellate Blooms* [Taylor, D. and H. Seliger (eds)]. Elsevier,  
16 New York, pp. 89-94.
- 17 **MARGO\_Project\_Members**, 2009: Constraints on the magnitude and patterns of ocean cooling at the Last Glacial  
18 Maximum. *Nature Geoscience*, **2(2)**, 127-132.
- 19 **Mark, F.C., C. Bock and H.O. Pörtner**, 2002: Oxygen-limited thermal tolerance in Antarctic fish investigated by  
20 MRI and <sup>31</sup>P-MRS. *American Journal of Physiology: Regulatory, Integrative and Comparative Physiology*,  
21 **283(5)**, R1254-1262.
- 22 **Martin, S., R. Rodolfo-Metalpa, E. Ransome, S. Rowley, M.C. Buia, J.P. Gattuso and J. Hall-Spencer**, 2008:  
23 Effects of naturally acidified seawater on seagrass calcareous epibionts. *Biology Letters*, **4(6)**, 689-692.
- 24 **Martin, S., S. Richier, M.-L. Pedrotti, S. Dupont, C. Castejon, Y. Gerakis, M.-E. Kerros, F. Oberhansli, J.-L.**  
25 **Teyssie, R. Jeffree and J.-P. Gattuso**, 2011: Early development and molecular plasticity in the Mediterranean  
26 sea urchin *Paracentrotus lividus* exposed to CO<sub>2</sub>-driven acidification. *Journal of Experimental Biology*, **214(8)**,  
27 1357-1368.
- 28 **Martinez, N.D., R.J. Williams and J.A. Dunne**, 2006: Diversity, complexity, and persistence in large model  
29 ecosystems. In: *Ecological Networks: Linking Structure to Dynamics in Food Webs* [Pascual, M. and J.A.  
30 Dunne (eds)]. Oxford University Press, Oxford, pp. 163-185.
- 31 **Matear, R.J. and A.C. Hirst**, 1999: Climate change feedback on the future oceanic CO<sub>2</sub> uptake. *Tellus Series B-*  
32 *Chemical and Physical Meteorology*, **51(3)**, 722-733.
- 33 **Mazaris, A.D., A.S. Kallimanis, S.P. Sgardelis and J.D. Pantis**, 2008: Do long-term changes in sea surface  
34 temperature at the breeding areas affect the breeding dates and reproduction performance of Mediterranean  
35 loggerhead turtles? Implications for climate change. *Journal of Experimental Marine Biology and Ecology*,  
36 **367(2)**, 219-226.
- 37 **Mazaris, A.D., A.S. Kallimanis, J. Tzanopoulos, S.P. Sgardelis and J.D. Pantis**, 2009b: Sea surface temperature  
38 variations in core foraging grounds drive nesting trends and phenology of loggerhead turtles in the  
39 Mediterranean Sea. *Journal of Experimental Marine Biology and Ecology*, **379(1-2)**, 23-27.
- 40 **McClain, C.R.**, 2009: A decade of satellite ocean color observations. *Annual Review of Marine Science*, **1(1)**, 19-42.
- 41 **McClain, C.R., G.C. Feldman and S.B. Hooker**, 2004: An overview of the SeaWiFS project and strategies for  
42 producing a climate research quality global ocean bio-optical time series. *Deep-Sea Research Part II: Topical*  
43 *Studies in Oceanography*, **51(1-3)**, 5-42.
- 44 **McClatchie, S., R. Goericke, G. Auad, R. Cosgrove and R. Vetter**, 2010: Oxygen in the Southern California  
45 Bight: multidecadal trends and implications for demersal fisheries. *Geophysical Research Letters*, **37**, L19602.
- 46 **McCulloch, M., J. Falter, J. Trotter and P. Montagna**, 2012a: Coral resilience to ocean acidification and global  
47 warming through pH up-regulation. *Nature Climate Change*, **2(8)**, 623-627.
- 48 **McDaniel, L.D., E. Young, J. Delaney, F. Ruhnu, K.B. Ritchie and J.H. Paul**, 2010: High frequency of  
49 horizontal gene transfer in the oceans. *Science*, **330(6000)**, 50-50.
- 50 **McGinty, N., A.M. Power and M.P. Johnson**, 2011: Variation among northeast Atlantic regions in the responses  
51 of zooplankton to climate change: Not all areas follow the same path. *Journal of Experimental Marine Biology*  
52 *and Ecology*, **400(1-2)**, 120-131.
- 53 **McGowan, J.A.**, 1974: The nature of oceanic ecosystems. In: *The Biology of the Oceanic Pacific* [Miller, C.B. (ed)].  
54 Oregon State University Press, Corvallis, pp. 9-28.

- 1 **McGowan, J.A., D.R. Cayan and L.M. Dorman**, 1998: Climate-ocean variability and ecosystem response in the  
2 Northeast Pacific. *Science*, **281(5374)**, 210-217.
- 3 **McGregor, H.V., M. Dima, H.W. Fischer and S. Mulitza**, 2007: Rapid 20th-century increase in coastal upwelling  
4 off northwest Africa. *Science*, **315(5812)**, 637-639.
- 5 **McIntyre, T., I.J. Anson, H. Bornemann, J. Plötz, C.A. Tosh and M.N. Bester**, 2011: Elephant seal dive  
6 behaviour is influenced by ocean temperature: implications for climate change impacts on an ocean predator.  
7 *Marine Ecology Progress Series*, **441**, 257-272.
- 8 **McLeod, E., R. Salm, A. Green and J. Almany**, 2009: Designing marine protected area networks to address the  
9 impacts of climate change. *Frontiers in Ecology and the Environment*, **7(7)**, 362-370.
- 10 **McMahon, C.R. and G.C. Hays**, 2006: Thermal niche, large-scale movements and implications of climate change  
11 for a critically endangered marine vertebrate. *Global Change Biology*, **12(7)**, 1330-1338.
- 12 **McQuatters-Gollop, A., P.C. Reid, M. Edwards, P.H. Burkill, C. Castellani, S. Batten, W. Gieskes, D. Beare,**  
13 **R.R. Bidigare, E. Head, R. Johnson, M. Kahru, J.A. Koslow and A. Pena**, 2011: Is there a decline in marine  
14 phytoplankton? *Nature*, **472(7342)**, E6-E7.
- 15 **McWilliams, J.P., I.M. Côté, J.A. Gill, W.J. Sutherland and A.R. Watkinson**, 2005: Accelerating impacts of  
16 temperature-induced coral bleaching in the Caribbean. *Ecology*, **86**, 2055-2060.
- 17 **Meinshausen, M., S.J. Smith, K. Calvin, J.S. Daniel, M.L.T. Kainuma, J.F. Lamarque, K. Matsumoto, S.A.**  
18 **Montzka, S.C.B. Raper, K. Riahi, A. Thomson, G.J.M. Velders and D.P.P. Vuuren**, 2011: The RCP  
19 greenhouse gas concentrations and their extensions from 1765 to 2300. *Climatic Change*, **109(1-2)**, 213-241.
- 20 **Meissner, K.J., T. Lippmann and A. Sen Gupta**, 2012: Large-scale stress factors affecting coral reefs: open ocean  
21 sea surface temperature and surface seawater aragonite saturation over the next 400 years. *Coral Reefs*, **31(2)**,  
22 309-319.
- 23 **Melzner, F., S. Göbel, M. Langenbuch, M.A. Gutowska, H.O. Pörtner and M. Lucassen**, 2009: Swimming  
24 performance in Atlantic Cod (*Gadus morhua*) following long-term (4-12 months) acclimation to elevated  
25 seawater P(CO<sub>2</sub>). *Aquatic Toxicology*, **92(1)**, 30-37.
- 26 **Melzner, F., P. Stange, K. Trubenbach, J. Thomsen, I. Casties, U. Panknin, S.N. Gorb and M.A. Gutowska**,  
27 2011: Food supply and seawater pCO<sub>2</sub> impact calcification and internal shell dissolution in the blue mussel  
28 *Mytilus edulis*. *PloS one*, **6(9)**, e24223.
- 29 **Menzel, L., K.H. George and P. Martínez Arbizu**, 2011: Submarine ridges do not prevent large-scale dispersal of  
30 abyssal fauna: A case study of *Mesocletodes* (Crustacea, Copepoda, Harpacticoida). *Deep Sea Research Part I:*  
31 *Oceanographic Research Papers*, **58(8)**, 839-864.
- 32 **Merico, A., T. Tyrrell, E.J. Lessard, T. Oguz, P.J. Stabeno, S.I. Zeeman and T.E. Whitedge**, 2004: Modelling  
33 phytoplankton succession on the Bering Sea shelf: role of climate influences and trophic interactions in  
34 generating *Emiliania huxleyi* blooms 1997-2000. *Deep-Sea Research Part I: Oceanographic Research Papers*,  
35 **51(12)**, 1803-1826.
- 36 **Merino, G., M. Barange and C. Mullon**, 2010: Climate variability and change scenarios for a marine commodity:  
37 modelling small pelagic fish, fisheries and fishmeal in a globalized market. *Journal of Marine Systems*, **81(1-2)**,  
38 196-205.
- 39 **Merrett, N.R. and R.L. Haedrich**, 1997: *Deep-Sea Demersal Fish and Fisheries*. Chapman and Hall, London, 282  
40 pp.
- 41 **Metzger, R.A. and G. Benford**, 2001: Sequestering of atmospheric carbon through permanent disposal of crop  
42 residue. *Climatic Change*, **49(1-2)**, 11-19.
- 43 **Meyer, K.M. and L.R. Kump**, 2008: Oceanic euxinia in Earth history: causes and consequences. *Annual Review of*  
44 *Earth and Planetary Sciences*, **36**, 251-288.
- 45 **Michaelidis, B., C. Ouzounis, A. Paleras and H.O. Pörtner**, 2005: Effects of long-term moderate hypercapnia on  
46 acid-base balance and growth rate in marine mussels *Mytilus galloprovincialis*. *Marine Ecology Progress Series*,  
47 **293**, 109-118.
- 48 **Milazzo, M., S. Mirto, P. Domenici and M. Gristina**, 2013: Climate change exacerbates interspecific interactions  
49 in sympatric coastal fishes. *Journal of Animal Ecology*, **82**, 468-477.
- 50 **Miller, A.W., A.C. Reynolds, C. Sobrino and G.F. Riedel**, 2009: Shellfish face uncertain future in high CO<sub>2</sub>  
51 world: influence of acidification on oyster larvae calcification and growth in estuaries. *PloS One*, **4(5)**, e5661.
- 52 **Miller, K., A. Charles, M. Barange, K. Brander, V.F. Gallucci, M.A. Gasalla, A. Khan, G. Munro, R.**  
53 **Murtugudde, R.E. Ommer and R.I. Perry**, 2010: Climate change, uncertainty, and resilient fisheries:  
54 institutional responses through integrative science. *Progress in Oceanography*, **87(1-4)**, 338-346.

- 1 **Millero, F.J.**, 1995: Thermodynamics of the carbon dioxide system in the oceans. *Geochimica Et Cosmochimica*  
2 *Acta*, **59(4)**, 661-677.
- 3 **Mills, C.E.**, 2001: Jellyfish blooms: are populations increasing globally in response to changing ocean conditions?  
4 *Hydrobiologia*, **451**, 55-68.
- 5 **Milly, P., J. Betancourt, M. Falkenmark, R. Hirsch, Z. Kundzewicz, D. Lettenmaier and R. Stouffer**, 2008:  
6 Stationarity is dead: whither water management? *Science*, **319(5863)**, 573-574.
- 7 **Mohr, W., T. Grosskopf, D.W.R. Wallace and J. LaRoche**, 2010: Methodological underestimation of oceanic  
8 nitrogen fixation rates. *Plos One*, **5(9)**, e12583.
- 9 **Molinero, J.B., F. Ibanez, P. Nival, E. Buecher and S. Souissi**, 2005: North Atlantic climate and northwestern  
10 Mediterranean plankton variability. *Limnology and Oceanography*, **50(4)**, 1213-1220.
- 11 **Moloney, C.L., M.A. St John, K.L. Denman, D.M. Karl, F.W. Köster, S. Sundby and R.P. Wilson**, 2011:  
12 Weaving marine food webs from end to end under global change. *Journal of Marine Systems*, **84(3-4)**, 106-116.
- 13 **Monteiro, P.M.S.**, 2010: The Benguela Current system. In: *Carbon and Nutrient Fluxes in Continental Margins*  
14 [Liu, K.-K., L. Atkinson, R. Quiñones and L. Talaue-McManus (eds)]. Springer, Berlin, pp. 65-77.
- 15 **Moore, C.M., M.M. Mills, E.P. Achterberg, R.J. Geider, J. LaRoche, M.I. Lucas, E.L. McDonagh, X. Pan, A.J.**  
16 **Poulton, M.J.A. Rijkenberg, D.J. Suggett, S.J. Ussher and E.M.S. Woodward**, 2009: Large-scale  
17 distribution of Atlantic nitrogen fixation controlled by iron availability. *Nature Geoscience*, **2(12)**, 867-871.
- 18 **Moore, J.E. and J. Barlow**, 2011: Bayesian state-space model of fin whale abundance trends from a 1991-2008  
19 time series of line-transect surveys in the California Current. *Journal of Applied Ecology*, **48(5)**, 1195-1205.
- 20 **Moore, J.K., S.C. Doney, D.M. Glover and I.Y. Fung**, 2002: Iron cycling and nutrient-limitation patterns in  
21 surface waters of the World Ocean. *Deep-Sea Research Part II-Topical Studies in Oceanography*, **49(1-3)**, 463-  
22 507.
- 23 **Moore, S.E. and H.P. Huntington**, 2008: Arctic marine mammals and climate change: impacts and resilience.  
24 *Ecological Applications*, **18(sp2)**, S157-S165.
- 25 **Moore, W.R.**, 2010: The impact of climate change on Caribbean tourism demand. *Current Issues in Tourism*, **13(5)**,  
26 495-505.
- 27 **Morán, X.A.G., Á. López-Urrutia, A. Calvo-Díaz and W.K.W. Li**, 2010: Increasing importance of small  
28 phytoplankton in a warmer ocean. *Global Change Biology*, **16(3)**, 1137-1144.
- 29 **Moss, R.H., J.A. Edmonds, K.A. Hibbard, M.R. Manning, S.K. Rose, D.P. van Vuuren, T.R. Carter, S. Emori,**  
30 **M. Kainuma, T. Kram, G.A. Meehl, J.F.B. Mitchell, N. Nakicenovic, K. Riahi, S.J. Smith, R.J. Stouffer,**  
31 **A.M. Thomson, J.P. Weyant and T.J. Wilbanks**, 2010: The next generation of scenarios for climate change  
32 research and assessment. *Nature*, **463(7282)**, 747-756.
- 33 **Mountain, D.G. and J. Kane**, 2010: Major changes in the Georges Bank ecosystem, 1980s to the 1990s. *Marine*  
34 *Ecology Progress Series*, **398**, 81-91.
- 35 **Mouriño-Carballido, B., R. Graña, A. Fernández, A. Bode, M. Varela, J.F. Domínguez, J. Escáñez, D. De**  
36 **Armas and E. Marañón**, 2011: Importance of N<sub>2</sub> fixation vs. nitrate eddy diffusion along a latitudinal transect  
37 in the Atlantic Ocean. *Limnology and Oceanography*, **56(3)**, 999.
- 38 **Moy, A.D., W.R. Howard, S.G. Bray and T.W. Trull**, 2009: Reduced calcification in modern Southern Ocean  
39 planktonic foraminifera. *Nature Geoscience*, **2(4)**, 276-280.
- 40 **Mueter, F.J. and M.A. Litzow**, 2008: Sea ice retreat alters the biogeography of the Bering Sea continental shelf.  
41 *Ecological Applications*, **18(2)**, 309-320.
- 42 **Mulholland, M.R., P.W. Bernhardt, J.L. Blanco-Garcia, A. Mannino, K. Hyde, E. Mondragon, K. Turk, P.H.**  
43 **Moisander and J.P. Zehr**, 2012: Rates of dinitrogen fixation and the abundance of diazotrophs in North  
44 American coastal waters between Cape Hatteras and Georges Bank. *Limnology and Oceanography*, **57(4)**,  
45 1067-1083.
- 46 **Müller, R., T. Laepple, I. Bartsch and C. Wiencke**, 2009: Impact of oceanic warming on the distribution of  
47 seaweeds in polar and cold-temperate waters. *Botanica Marina*, **52(6)**, 617-638.
- 48 **Müller, R., T. Laepple, I. Bartsch and C. Wiencke**, 2011: Impact of oceanic warming on the distribution of  
49 seaweeds in polar to cold-temperate waters. In: *Biology of Polar Benthic Algae* [Wiencke, C. (ed)]. de Gruyter,  
50 Berlin, pp. 237-270.
- 51 **Munday, P.L., N.E. Crawley and G.E. Nilsson**, 2009a: Interacting effects of elevated temperature and ocean  
52 acidification on the aerobic performance of coral reef fishes. *Marine Ecology Progress Series*, **388**, 235-242.

- 1 **Munday, P.L., J.M. Donelson, D.L. Dixon and G.G. Endo**, 2009b: Effects of ocean acidification on the early life  
2 history of a tropical marine fish. *Proceedings of the Royal Society London B: Biological sciences*, **276(1671)**,  
3 3275-3283.
- 4 **Munday, P.L., V. Hernaman, D.L. Dixon and S.R. Thorrold**, 2011a: Effect of ocean acidification on otolith  
5 development in larvae of a tropical marine fish. *Biogeosciences Discussions*, **8(2)**, 2329-2356.
- 6 **Munday, P.L., M. Gagliano, J.M. Donelson, D.L. Dixon and S.R. Thorrold**, 2011b: Ocean acidification does  
7 not affect the early life history development of a tropical marine fish. *Marine Ecology Progress Series*, **423**,  
8 211-221.
- 9 **Munday, P.L., D.L. Dixon, M.I. McCormick, M. Meekan, M.C.O. Ferrari and D.P. Chivers**, 2010:  
10 Replenishment of fish populations is threatened by ocean acidification. *Proceedings of the National Academy of  
11 Sciences of the United States of America*, **107(29)**, 12930-12934.
- 12 **Munday, P.L., D.L. Dixon, J.M. Donelson, G.P. Jones, M.S. Pratchett, G.V. Devitsina and K.B. Doving**,  
13 2009c: Ocean acidification impairs olfactory discrimination and homing ability of a marine fish. *Proceedings of  
14 the National Academy of Sciences of the United States of America*, **106(6)**, 1848-1852.
- 15 **Murphy, E.J.**, 1995: Spatial structure of the Southern-Ocean ecosystem - predator- prey linkages in Southern-  
16 Ocean food webs. *Journal of Animal Ecology*, **64**, 333-347.
- 17 **Muscatine, L. and J.W. Porter**, 1977: Reef corals: mutualistic symbioses adapted to nutrient-poor environments.  
18 *BioScience*, **27(7)**, 454-460.
- 19 **Muscatine, L. and C.F. D'elia**, 1978: The uptake, retention, and release of ammonium by reef corals. *Limnology  
20 and Oceanography*, **23(4)**, 725-734.
- 21 **Narita, D., K. Rehdanz and R.S.J. Tol**, 2012: Economic costs of ocean acidification: a look into the impacts on  
22 global shellfish production. *Climatic Change*, **113(3-4)**, 1049-1063.
- 23 **Neuheimer, A.B. and P. GrønkJær**, 2012: Climate effects on size-at-age: growth in warming waters compensates  
24 for earlier maturity in an exploited marine fish. *Global Change Biology*, **18(6)**, 1812-1822.
- 25 **Neuheimer, A.B., R.E. Thresher, J.M. Lyle and J.M. Semmens**, 2011: Tolerance limit for fish growth exceeded  
26 by warming waters. *Nature Climate Change*, **1(2)**, 110-113.
- 27 **Neutel, A.M., J.A.P. Heesterbeek, J. van de Koppel, G. Hoenderboom, A. Vos, C. Kaldewey, F. Berendse and  
28 P.C. de Ruiter**, 2007: Reconciling complexity with stability in naturally assembling food webs. *Nature*, **449**,  
29 599-602.
- 30 **Nilsson, G.E., S. Östlund-Nilsson and P.L. Munday**, 2010: Effects of elevated temperature on coral reef fishes:  
31 loss of hypoxia tolerance and inability to acclimate. *Comparative Biochemistry and Physiology - Part A:  
32 Molecular and Integrative Physiology*, **156(4)**, 389-393.
- 33 **Nilsson, G.E., N. Crawley, I.G. Lunde and P.L. Munday**, 2009: Elevated temperature reduces the respiratory  
34 scope of coral reef fishes. *Global Change Biology*, **15(6)**, 1405-1412.
- 35 **Nilsson, G.E., D.L. Dixon, P. Domenici, M.I. McCormick, C. Sørensen, S.-A. Watson and P.L. Munday**, 2012:  
36 Near-future carbon dioxide levels alter fish behaviour by interfering with neurotransmitter function. *Nature  
37 Climate Change*, **2**, 201-204.
- 38 **NOAA**, 2012: NOAA Extended Reconstructed Sea Surface Temperature (SST) Version 3b. From: PSD Climate and  
39 Weather Data, NOAA/OAR/ESRL Physical Sciences Division, Boulder, CO, USA. From: url:  
40 <http://www.esrl.noaa.gov/psd/data/gridded/data.noaa.ersst.html>.
- 41 **Nuttall, M.**, 1998: *Protecting the Arctic: Indigenous Peoples and Cultural Survival*. Routledge, London, 195 pp.
- 42 **Nye, J.A., J.S. Link, J.A. Hare and W.J. Overholtz**, 2009: Changing spatial distribution of fish stocks in relation  
43 to climate and population size on the Northeast United States continental shelf. *Marine Ecology Progress Series*,  
44 **393**, 111-129.
- 45 **Nye, J.A., T.M. Joyce, Y.O. Kwon and J.S. Link**, 2011: Silver hake tracks changes in Northwest Atlantic  
46 circulation. *Nature Communications*, **2**, Article number 412.
- 47 **O'connor, M.I., M.F. Piehler, D.M. Leech, A. Anton and J.F. Bruno**, 2009: Warming and resource availability  
48 shift food web structure and metabolism. *Plos Biology*, **7(8)**.
- 49 **O'Donnell, M.J., A.E. Todgham, M.A. Sewell, L.M. Hammond, K. Ruggiero, N.A. Fanguie, M.L. Zippay and  
50 G.E. Hofmann**, 2010: Ocean acidification alters skeletogenesis and gene expression in larval sea urchins.  
51 *Marine Ecology Progress Series*, **398**, 157-171.
- 52 **Occhipinti-Ambrogi, A.**, 2007: Global change and marine communities: alien species and climate change. *Marine  
53 Pollution Bulletin*, **55**, 342-352.

- 1 **Oguz, T.**, 2007: Nonlinear response of Black Sea pelagic fish stocks to over-exploitation. *Marine Ecology Progress*  
2 *Series*, **345**, 211-228.
- 3 **Olafsson, J., S.R. Olafsdottir, A. Benoit-Cattin, M. Danielsen, T.S. Arnarson and T. Takahashi**, 2009: Rate of  
4 Iceland Sea acidification from time series measurements. *Biogeosciences*, **6(11)**, 2661-2668.
- 5 **Orr, J.C., V.J. Fabry, O. Aumont, L. Bopp, S.C. Doney, R.A. Feely, A. Gnanadesikan, N. Gruber, A. Ishida, F.**  
6 **Joos, R.M. Key, K. Lindsay, E. Maier-Reimer, R. Matear, P. Monfray, A. Mouchet, R.G. Najjar, G.K.**  
7 **Plattner, K.B. Rodgers, C.L. Sabine, J.L. Sarmiento, R. Schlitzer, R.D. Slater, I.J. Totterdell, M.F.**  
8 **Weirig, Y. Yamanaka and A. Yool**, 2005: Anthropogenic ocean acidification over the twenty-first century and  
9 its impact on calcifying organisms. *Nature*, **437(7059)**, 681-686.
- 10 **Oschlies, A., M. Pahlow, A. Yool and R.J. Matear**, 2010: Climate engineering by artificial ocean upwelling:  
11 Channelling the sorcerer's apprentice. *Geophysical Research Letters*, **37**.
- 12 **Österblom, H., S. Hansson, U. Larsson, O. Hjerne, F. Wulff, R. Elmgren and C. Folke**, 2007: Human-induced  
13 trophic cascades and ecological regime shifts in the Baltic Sea. *Ecosystems*, **10(6)**, 877-889.
- 14 **Ottersen, G., D.O. Hjernmann and N.C. Stenseth**, 2006: Changes in spawning stock structure strengthen the link  
15 between climate and recruitment in a heavily fished cod (*Gadus morhua*) stock. *Fisheries Oceanography*, **15(3)**,  
16 230-243.
- 17 **Ottersen, G., S. Kim, G. Huse, J.J. Polovina and N.C. Stenseth**, 2010: Major pathways by which climate may  
18 force marine fish populations. *Journal of Marine Systems*, **79(3-4)**, 343-360.
- 19 **Overland, J.E., J. Alheit, A. Bakun, J.W. Hurrell, D.L. Mackas and A.J. Miller**, 2010: Climate controls on  
20 marine ecosystems and fish populations. *Journal of Marine Systems*, **79(3-4)**, 305-315.
- 21 **Pagani, M., Z. Liu, J. LaRiviere and A.C. Ravelo**, 2010: High Earth-system climate sensitivity determined from  
22 Pliocene carbon dioxide concentrations. *Nature Geoscience*, **3(1)**, 27-30.
- 23 **Pakker, H., A.M. Breeman, W.F.P. Vanreine and C. Vandenkoek**, 1995: A comparative study of temperature  
24 responses of Caribbean seaweeds from different biogeographic groups. *Journal of Phycology*, **31(4)**, 499-507.
- 25 **Palacios, S.L. and R.C. Zimmerman**, 2007: Response of eelgrass *Zostera marina* to CO<sub>2</sub> enrichment: possible  
26 impacts of climate change and potential for remediation of coastal habitats. *Marine Ecology Progress Series*,  
27 **344**, 1-13.
- 28 **Pancost, R.D., N. Crawford, S. Magness, A. Turner, H.C. Jenkyns and J.R. Maxwell**, 2004: Further evidence  
29 for the development of photic-zone euxinic conditions during Mesozoic oceanic anoxic events. *Journal of the*  
30 *Geological Society*, **161**, 353-364.
- 31 **Pane, E.F. and J.P. Barry**, 2007: Extracellular acid-base regulation during short-term hypercapnia is effective in a  
32 shallow-water crab, but ineffective in a deep-sea crab. *Marine Ecology Progress Series*, **334**, 1-9.
- 33 **Parker, L.M., P.M. Ross and W.A. O'Connor**, 2011: Populations of the Sydney rock oyster, *Saccostrea*  
34 *glomerata*, vary in response to ocean acidification. *Marine Biology*, **158(3)**, 689-697.
- 35 **Parker, L.M., P.M. Ross, W.A. O'Connor, L. Borysko, D.A. Raftos and H.O. Pörtner**, 2012: Adult exposure  
36 influences offspring response to ocean acidification in oysters. *Global Change Biology*, **18**, 82-92.
- 37 **Parmesan, C. and G. Yohe**, 2003: A globally coherent fingerprint of climate change impacts across natural systems.  
38 *Nature*, **421(6918)**, 37-42.
- 39 **Parmesan, C. and J. Matthews**, 2005: Biological impacts of climate change. In: *Principles of Conservation*  
40 *Biology* [Groom, M.J., G.K. Meffe and C.R. Carroll (eds)]. Sinauer, Sunderland, MA, pp. 333-374.
- 41 **Parmesan, C., C. Duarte, E. Poloczanska, A.J. Richardson and M.C. Singer**, 2011: Overstretching attribution.  
42 *Nature Climate Change*, **1(1)**, 2-4.
- 43 **Parsons, L.S. and W.H. Lear**, 2001: Climate variability and marine ecosystem impacts: a North Atlantic  
44 perspective. *Progress in Oceanography*, **49(1-4)**, 167-188.
- 45 **Pascal, N.**, 2011: *Cost-benefit analysis of community-based marine protected areas: 5 case studies in Vanuatu*  
46 CRISP-CRIOBE, Moorea, French Polynesia, 107 pp.
- 47 **Pascual, M., X. Rodo, S.P. Ellner, R. Colwell and M.J. Bouma**, 2000: Cholera dynamics and El Niño-Southern  
48 Oscillation. *Science*, **289(5485)**, 1766-1769.
- 49 **Paulmier, A. and D. Ruiz-Pino**, 2009: Oxygen minimum zones (OMZs) in the modern ocean. *Progress in*  
50 *Oceanography*, **80**, 113-128.
- 51 **Pauly, D., V. Christensen, J. Dalsgaard, R. Froese and F. Torres Jr.**, 1998: Fishing down marine food webs.  
52 *Science*, **279(5352)**, 860-863.
- 53 **Peck, L., S. Morley and M. Clark**, 2010: Poor acclimation capacities in Antarctic marine ectotherms. *Marine*  
54 *Biology*, **157(9)**, 2051-2059.

- 1 **Peck, L.S., M.S. Clark, S.A. Morley, A. Massey and H. Rossetti**, 2009: Animal temperature limits and ecological  
2 relevance: effects of size, activity and rates of change. *Functional Ecology*, **23(2)**, 248-256.
- 3 **Pernice, M., A. Meibom, A. Van Den Heuvel, C. Kopp, I. Domart-Coulon, O. Hoegh-Guldberg and S. Dove**,  
4 2012: A single-cell view of ammonium assimilation in coral-dinoflagellate symbiosis. *ISME Journal*, **6(7)**,  
5 1314-1324.
- 6 **Péron, C., H. Weimerskirch and C.-A. Bost**, 2012: Projected poleward shift of king penguins' (*Aptenodytes*  
7 *patagonicus*) foraging range at the Crozet Islands, southern Indian Ocean. *Proceedings of the Royal Society B:*  
8 *Biological Sciences*, **279(1738)**, 2515-2523.
- 9 **Perry, A.L., P.J. Low, J.R. Ellis and J.D. Reynolds**, 2005: Climate change and distribution shifts in marine fishes.  
10 *Science*, **308(5730)**, 1912-1915.
- 11 **Perry, R.I., P. Cury, K. Brander, S. Jennings, C. Möllmann and B. Planque**, 2010: Sensitivity of marine  
12 systems to climate and fishing: concepts, issues and management responses. *Journal of Marine Systems*, **79(3-4)**,  
13 427-435.
- 14 **Pershing, A.J., E.H.J. Head, C.H. Greene and J.W. Jossi**, 2010: Pattern and scale of variability among Northwest  
15 Atlantic Shelf plankton communities. *Journal of Plankton Research*, **32(12)**, 1661-1674.
- 16 **Pershing, A.J., C.H. Greene, J.W. Jossi, L. O'Brien, J.K.T. Brodziak and B.A. Bailey**, 2005: Interdecadal  
17 variability in the Gulf of Maine zooplankton community, with potential impacts on fish recruitment. *ICES*  
18 *Journal of Marine Science*, **62(7)**, 1511-1523.
- 19 **Petitgas, P., D. Reid, B. Planque, E. Nogueira, B. O'Hea and U. Cotano**, 2006: The entrainment hypothesis: an  
20 explanation for the persistence and innovation in spawning migrations and life cycle spatial patterns. In: *ICES*  
21 *Conference and Meeting Documents 2006/B:07*, [ICES (ed)]. Maastricht, Netherlands, ICES, pp. 9.
- 22 **Philippart, C.J.M., R. Anadón, R. Danovaro, J.W. Dippner, K.F. Drinkwater, S.J. Hawkins, T. Oguz, G.**  
23 **O'Sullivan and P.C. Reid**, 2011: Impacts of climate change on European marine ecosystems: observations,  
24 expectations and indicators. *Journal of Experimental Marine Biology and Ecology*, **400(1-2)**, 52-69.
- 25 **Pierce, D.W., P.J. Gleckler, T.P. Barnett, B.D. Santer and P.J. Durack**, 2012: The fingerprint of human-induced  
26 changes in the ocean's salinity and temperature fields. *Geophysical Research Letters*, **39(21)**, L21704.
- 27 **Pike, D.A., R.L. Antworth and J.C. Stiner**, 2006: Earlier nesting contributes to shorter nesting seasons for the  
28 loggerhead seaturtle, *Caretta caretta*. *Journal of Herpetology*, **40(1)**, 91-94.
- 29 **Pinsky, M.L. and M. Fogarty**, 2012: Lagged social-ecological responses to climate and range shifts in fisheries.  
30 *Climatic Change*, **115(3-4)**, 883-891.
- 31 **Piontek, J., M. Lunau, N. Handel, C. Borchard, M. Wurst and A. Engel**, 2010: Acidification increases microbial  
32 polysaccharide degradation in the ocean. *Biogeosciences*, **7(5)**, 1615-1624.
- 33 **Pitchford, J.W. and J. Brindley**, 1999: Iron limitation, grazing pressure and oceanic high nutrient-low chlorophyll  
34 (HNLC) regions. *Journal of Plankton Research*, **21(3)**, 525-547.
- 35 **Planque, B., E. Bellier and C. Loots**, 2011a: Uncertainties in projecting spatial distributions of marine populations.  
36 *ICES Journal of Marine Science*, **68(6)**, 1045-1050.
- 37 **Planque, B., C. Loots, P. Petitgas, U. Lindstrom and S. Vaz**, 2011b: Understanding what controls the spatial  
38 distribution of fish populations using a multi-model approach. *Fisheries Oceanography*, **20(1)**, 1-17.
- 39 **Planque, B., J.-M. Fromentin, P. Cury, K.F. Drinkwater, S. Jennings, R.I. Perry and S. Kifani**, 2010: How  
40 does fishing alter marine populations and ecosystems sensitivity to climate? *Journal of Marine Systems*, **79(3-4)**,  
41 403-417.
- 42 **Poloczanska, E.S., C.J. Limpus and G.C. Hays**, 2009: Chapter 2: Vulnerability of marine turtles to climate change.  
43 In: *Advances in Marine Biology*, Vol. 56 [Sims, D., W. (ed)]. Academic Press, Waltham, MA, USA, pp. 151-  
44 211.
- 45 **Poloczanska, E.S., S. Smith, L. Fauonnet, J. Healy, I.R. Tibbetts, M.T. Burrows and A.J. Richardson**, 2011:  
46 Little change in the distribution of rocky shore faunal communities on the Australian east coast after 50 years of  
47 rapid warming. *Journal of Experimental Marine Biology and Ecology*, **400(1-2)**, 145-154.
- 48 **Polovina, J.J., E.A. Howell and M. Abecassis**, 2008: Ocean's least productive waters are expanding. *Geophysical*  
49 *Research Letters*, **35(3)**, L03618.
- 50 **Polovina, J.J., J.P. Dunne, P.A. Woodworth and E.A. Howell**, 2011: Projected expansion of the subtropical  
51 biome and contraction of the temperate and equatorial upwelling biomes in the North Pacific under global  
52 warming. *ICES Journal of Marine Science*, **68(6)**, 986-995.
- 53 **Pörtner, H.O.**, 2001: Climate change and temperature-dependent biogeography: oxygen limitation of thermal  
54 tolerance in animals. *Die Naturwissenschaften*, **88(4)**, 137-146.

- 1 **Pörtner, H.O.**, 2002a: Environmental and functional limits to muscular exercise and body size in marine  
2 invertebrate athletes. *Comparative Biochemistry and Physiology A: Molecular and Integrative Physiology*,  
3 **133(2)**, 303-321.
- 4 **Pörtner, H.O.**, 2002b: Climate variations and the physiological basis of temperature dependent biogeography:  
5 systemic to molecular hierarchy of thermal tolerance in animals. *Comparative Biochemistry and Physiology A:*  
6 *Molecular and Integrative Physiology*, **132(4)**, 739-761.
- 7 **Pörtner, H.O.**, 2004: Climate variability and the energetic pathways of evolution: the origin of endothermy in  
8 mammals and birds. *Physiological and Biochemical Zoology*, **77(6)**, 959-981.
- 9 **Pörtner, H.O.**, 2006: Climate-dependent evolution of Antarctic ectotherms: An integrative analysis. *Deep-Sea*  
10 *Research Part II: Topical Studies in Oceanography*, **53(8-10)**, 1071-1104.
- 11 **Pörtner, H.O.**, 2008: Ecosystem effects of ocean acidification in times of ocean warming: a physiologist's view.  
12 *Marine Ecology Progress Series*, **373**, 203-217.
- 13 **Pörtner, H.O.**, 2010: Oxygen- and capacity-limitation of thermal tolerance: a matrix for integrating climate-related  
14 stressor effects in marine ecosystems. *Journal of Experimental Biology*, **213(6)**, 881-893.
- 15 **Pörtner, H.O.**, 2012: Integrating climate-related stressor effects on marine organisms: unifying principles linking  
16 molecule to ecosystem-level changes. *Marine Ecology Progress Series*, **470**, 273-290.
- 17 **Pörtner, H.O. and M.K. Grieshaber**, 1993: Critical  $P_{O_2}(s)$  in oxyconforming and oxyregulating animals: gas  
18 exchange, metabolic rate and the mode of energy production. In: *The Vertebrate Gas Transport Cascade:*  
19 *Adaptations to Environment and Mode of Life* [Bicudo, J.E.P.W. (ed)]. CRC Press Inc, Boca Raton, FL, U.S.A.,  
20 pp. 330-357.
- 21 **Pörtner, H.O. and R. Knust**, 2007: Climate change affects marine fishes through the oxygen limitation of thermal  
22 tolerance. *Science*, **315(5808)**, 95-97.
- 23 **Pörtner, H.O. and A.P. Farrell**, 2008: Ecology: Physiology and climate change. *Science*, **322(5902)**, 690-692.
- 24 **Pörtner, H.O. and M.A. Peck**, 2010: Climate change effects on fishes and fisheries: towards a cause-and-effect  
25 understanding. *Journal of Fish Biology*, **77(8)**, 1745-1779.
- 26 **Pörtner, H.O., A. Reipschläger and N. Heisler**, 1998: Acid-base regulation, metabolism and energetics in  
27 *Sipunculus nudus* as a function of ambient carbon dioxide level. *Journal of Experimental Biology*, **201(1)**, 43-55.
- 28 **Pörtner, H.O., C. Bock and A. Reipschläger**, 2000: Modulation of the cost of pH<sub>i</sub> regulation during metabolic  
29 depression: a <sup>31</sup>P-NMR study in invertebrate (*Sipunculus nudus*) isolated muscle. *Journal of Experimental*  
30 *Biology*, **203(16)**, 2417-2428.
- 31 **Pörtner, H.O., M. Langenbuch and B. Michaelidis**, 2005: Synergistic effects of temperature extremes, hypoxia,  
32 and increases in CO<sub>2</sub> on marine animals: From Earth history to global change. *Journal of Geophysical Research*,  
33 **110(C9)**, C09S10.
- 34 **Pörtner, H.O., L.S. Peck and T. Hirse**, 2006: Hyperoxia alleviates thermal stress in the Antarctic bivalve,  
35 *Laternula elliptica*: evidence for oxygen limited thermal tolerance. *Polar Biology*, **29(8)**, 688-693.
- 36 **Pörtner, H.O., L.S. Peck and G.N. Somero**, 2012: Mechanisms defining thermal limits and adaptation in marine  
37 ectotherms: an integrative view. In: *Antarctic Ecosystems: An Extreme Environment in a Changing World*  
38 [Rogers, A., N.M. Johnston, E.J. Murphy and A. Clarke (eds)]. Wiley-Blackwell, Chichester, UK, pp. 360-396.
- 39 **Pörtner, H.O., P.M. Schulte, C.M. Wood and F. Schiemer**, 2010: Niche dimensions in fishes: an integrative view.  
40 *Physiological and Biochemical Zoology*, **83(5)**, 808-826.
- 41 **Pörtner, H.O., M. Gutowska, A. Ishimatsu, M. Lucassen, F. Melzner and B. Seibel**, 2011: 8- Effects of ocean  
42 acidification on nektonic organisms. In: *Ocean Acidification* [Gattuso, J.-P. and L. Hansson (eds)]. Oxford  
43 University Press, Oxford, UK, pp. 154-175.
- 44 **Pörtner, H.O., C. Bock, R. Knust, G. Lannig, M. Lucassen, F.C. Mark and F.J. Sartoris**, 2008: Cod and  
45 climate in a latitudinal cline: physiological analyses of climate effects in marine fishes. *Climate Research*, **37(2-**  
46 **3)**, 253-270.
- 47 **Porzio, L., M.C. Buia and J.M. Hall-Spencer**, 2011: Effects of ocean acidification on macroalgal communities.  
48 *Journal of Experimental Marine Biology and Ecology*, **400(1-2)**, 278-287.
- 49 **Pratchett, M.S., P.L. Munday, S.K. Wilson, N.A.J. Graham, J.E. Cinner, D.R. Bellwood, G.P. Jones, N.V.C.**  
50 **Polunin and T.R. Mcclanahan**, 2008: Effects of climate-induced coral bleaching on coral-reef fishes -  
51 Ecological and economic consequences. *Oceanography and Marine Biology: An Annual Review*, **46**, 251-296.
- 52 **Precht, W.F. and R.B. Aronson**, 2004: Climate flickers and range shifts of reef corals. *Frontiers in Ecology and*  
53 *the Environment*, **2(6)**, 307-314.



- 1 **Prince, E.D. and C.P. Goodyear**, 2006: Hypoxia-based habitat compression of tropical pelagic fishes. *Fisheries*  
2 *Oceanography*, **15(6)**, 451-464.
- 3 **Prince, E.D., J. Luo, C. Phillip Goodyear, J.P. Hoolihan, D. Snodgrass, E.S. Orbesen, J.E. Serafy, M. Ortiz**  
4 **and M.J. Schirripa**, 2010: Ocean scale hypoxia-based habitat compression of Atlantic istiophorid billfishes.  
5 *Fisheries Oceanography*, **19(6)**, 448-462.
- 6 **Przeslawski, R., I. Falkner, M.B. Ashcroft and P. Hutchings**, 2012: Using rigorous selection criteria to  
7 investigate marine range shifts. *Estuarine, Coastal and Shelf Science*, **113**, 205-212.
- 8 **Przeslawski, R., S. Ah Yong, M. Byrne, G. Wörheide and P. Hutchings**, 2008: Beyond corals and fish: the effects  
9 of climate change on noncoral benthic invertebrates of tropical reefs. *Global Change Biology*, **14(12)**, 2773-  
10 2795.
- 11 **Ragazzola, F., L.C. Foster, A. Form, P.S.L. Anderson, T.H. Hansteen and J. Fietzke**, 2012: Ocean acidification  
12 weakens the structural integrity of coralline algae. *Global Change Biology*, **18(9)**, 2804-2812.
- 13 **Rando, O.J. and K.J. Verstrepen**, 2007: Timescales of genetic and epigenetic inheritance. *Cell*, **128(4)**, 655-668.
- 14 **Ratkowsky, D.A., R.K. Lowry, T.A. McMeekin, A.N. Stokes and R.E. Chandler**, 1983: Model for bacterial  
15 culture growth rate throughout the entire biokinetic temperature range. *Journal of Bacteriology*, **154(3)**, 1222-  
16 1226.
- 17 **Rau, G.H.**, 2011: CO<sub>2</sub> mitigation via capture and chemical conversion in seawater. *Environmental Science &*  
18 *Technology*, **45(3)**, 1088-1092.
- 19 **Rau, G.H., E.L. McLeod and O. Hoegh-Guldberg**, 2012: The need for new ocean conservation strategies in a  
20 high-carbon dioxide world. *Nature Climate Change*, **2(10)**, 720-724.
- 21 **Raven, J.A., M. Giordano, J. Beardall and S.C. Maberly**, 2012: Algal evolution in relation to atmospheric CO<sub>2</sub>:  
22 carboxylases, carbon-concentrating mechanisms and carbon oxidation cycles. *Philosophical Transactions of the*  
23 *Royal Society B: Biological Sciences*, **367(1588)**, 493-507.
- 24 **Rebstock, G.A.**, 2001: Long-term stability of species composition in calanoid copepods off southern California.  
25 *Marine Ecology Progress Series*, **215**, 213-224.
- 26 **Reid, P.C., M.F. Borges and E. Svendsen**, 2001: A regime shift in the North Sea circa 1988 linked to changes in  
27 the North Sea horse mackerel fishery. *Fisheries Research*, **50(1-2)**, 163-171.
- 28 **Reipschläger, A. and H.O. Pörtner**, 1996: Metabolic depression during environmental stress: The role of  
29 extracellular versus intracellular pH in *Sipunculus nudus*. *Journal of Experimental Biology*, **199(8)**, 1801-1807.
- 30 **Reipschläger, A., G.E. Nilsson and H.O. Pörtner**, 1997: A role for adenosine in metabolic depression in the  
31 marine invertebrate *Sipunculus nudus*. *American Journal of Physiology: Regulatory, Integrative and*  
32 *Comparative Physiology*, **272(1)**, R350-356.
- 33 **Reise, K. and J. van Beusekom**, 2008: Interactive effects of global and regional change on a coastal ecosystem.  
34 *Helgoland Marine Research*, **62(1)**, 85-91.
- 35 **Ren, D.**, 2010: Effects of global warming on wind energy availability. *Journal of Renewable and Sustainable*  
36 *Energy*, **2(5)**, 052301.
- 37 **Reusch, T.B.H. and T.E. Wood**, 2007: Molecular ecology of global change. *Molecular Ecology*, **16(19)**, 3973-  
38 3992.
- 39 **Reuter, K.E., K.E. Lotterhos, R.N. Crim, C.A. Thompson and C.D.G. Harley**, 2011: Elevated pCO<sub>2</sub> increases  
40 sperm limitation and risk of polyspermy in the red sea urchin *Strongylocentrotus franciscanus*. *Global Change*  
41 *Biology*, **17(1)**, 163-171.
- 42 **Ricard, D., C. Minto, O.P. Jensen and J.K. Baum**, 2012: Examining the knowledge base and status of  
43 commercially exploited marine species with the RAM Legacy Stock Assessment Database. *Fish and Fisheries*,  
44 **13(4)**, 380-398.
- 45 **Richards, E.J.**, 2006: Inherited epigenetic variation - revisiting soft inheritance. *Nature Reviews Genetics*, **7(5)**,  
46 395-401.
- 47 **Richards, J.G., A.P. Farrell and C.J. Brauner** (eds), 2009: *Hypoxia*. Elsevier Academic Press, Amsterdam, 525  
48 pp.
- 49 **Richardson, A., A. Walne, A. John, T. Jonas, J. Lindley, D. Sims, D. Stevens and M. Witt**, 2006: Using  
50 continuous plankton recorder data. *Progress in Oceanography*, **68(1)**, 27-74.
- 51 **Richardson, A.J. and D.S. Schoeman**, 2004: Climate impact on plankton ecosystems in the Northeast Atlantic.  
52 *Science*, **305(5690)**, 1609-1612.
- 53 **Richardson, A.J. and M.J. Gibbons**, 2008: Are jellyfish increasing in response to ocean acidification? *Limnology*  
54 *and Oceanography*, **53(5)**, 2040-2045.

- 1 **Richardson, A.J., A. Bakun, G.C. Hays and M.J. Gibbons**, 2009: The jellyfish joyride: causes, consequences and  
2 management responses to a more gelatinous future. *Trends in ecology & evolution*, **24(6)**, 312-322.
- 3 **Richier, S., M.E. Kerros, C. de Vargas, L. Haramaty, P.G. Falkowski and J.P. Gattuso**, 2009: Light-dependent  
4 transcriptional regulation of genes of biogeochemical interest in the diploid and haploid life cycle stages of  
5 *Emiliana huxleyi*. *Applied and Environmental Microbiology*, **75(10)**, 3366-3369.
- 6 **Ridgwell, A. and D.N. Schmidt**, 2010: Past constraints on the vulnerability of marine calcifiers to massive carbon  
7 dioxide release. *Nature Geoscience*, **3(3)**, 196-200.
- 8 **Ridgwell, A., D.N. Schmidt, C. Turley, C. Brownlee, M.T. Maldonado, P. Tortell and J.R. Young**, 2009: From  
9 laboratory manipulations to Earth system models: scaling calcification impacts of ocean acidification.  
10 *Biogeosciences*, **6(11)**, 2611-2623.
- 11 **Riebesell, U., R.G.J. Bellerby, H.P. Grossart and F. Thingstad**, 2008: Mesocosm CO<sub>2</sub> perturbation studies: from  
12 organism to community level. *Biogeosciences*, **5(4)**, 1157-1164.
- 13 **Riebesell, U., V.J. Fabry, L. Hansson and J.-P. Gattuso** (eds), 2010: *Guide to best practices for ocean*  
14 *acidification research and data reporting*. Publications Office of the European Union, Luxembourg, 260 pp.
- 15 **Riebesell, U., J.P. Gattuso, T.F. Thingstad and J. Middelburg** (eds), 2013: *Arctic ocean acidification: pelagic*  
16 *ecosystem and biogeochemical responses during a mesocosm study*. Biogeosciences Special issue,
- 17 **Riebesell, U., I. Zondervan, B. Rost, P.D. Tortell, R.E. Zeebe and F.M.M. Morel**, 2000: Reduced calcification of  
18 marine plankton in response to increased atmospheric CO<sub>2</sub>. *Nature*, **407(6802)**, 364-367.
- 19 **Riebesell, U., K.G. Schulz, R.G.J. Bellerby, M. Botros, P. Fritsche, M. Meyerhöfer, C. Neill, G. Nondal, A.**  
20 **Oschlies, J. Wohlers and E. Zöllner**, 2007: Enhanced biological carbon consumption in a high CO<sub>2</sub> ocean.  
21 *Nature*, **450(7169)**, 545-548.
- 22 **Riegl, B.**, 2002: Effects of the 1996 and 1998 positive sea-surface temperature anomalies on corals, coral diseases  
23 and fish in the Arabian Gulf (Dubai, UAE). *Marine Biology*, **140(1)**, 29-40.
- 24 **Ries, J.B., A.L. Cohen and D.C. McCorkle**, 2009: Marine calcifiers exhibit mixed responses to CO<sub>2</sub>-induced  
25 ocean acidification. *Geology*, **37(12)**, 1131-1134.
- 26 **Robinson, R.A., J.A. Learmonth, A.M. Hutson, C.D. MacLeod, T.H. Sparks, D.I. Leech, G.J. Pierce, M.M.**  
27 **Rehfish and H.Q.P. Crick**, 2005: *Climate Change and Migratory Species, Research Report 414*. BTO,  
28 Thetford, UK, 308 pp.
- 29 **Robinson, R.S., A. Mix and P. Martinez**, 2007: Southern Ocean control on the extent of denitrification in the  
30 southeast Pacific over the last 70 ka. *Quaternary Science Review*, **26**, 201-212.
- 31 **Rode, K.D., S.C. Amstrup and E.V. Regehr**, 2010: Reduced body size and cub recruitment in polar bears  
32 associated with sea ice decline. *Ecological Applications*, **20(3)**, 768-782.
- 33 **Rodríguez-Tovar, F.J., A. Uchman, L. Alegret and E. Molina**, 2011: Impact of the Paleocene-Eocene Thermal  
34 Maximum on the macrobenthic community: ichnological record from the Zumaia section, northern Spain.  
35 *Marine Geology*, **282(3-4)**, 178-187.
- 36 **Roemmich, D.**, 1992: Ocean warming and sea level rise along the southwest U.S. coast. *Science*, **257(5068)**, 373-  
37 375.
- 38 **Roemmich, D. and J. McGowan**, 1995a: Climatic warming and the decline of zooplankton in the California  
39 Current. *Science*, **267(5202)**, 1324-1326.
- 40 **Roemmich, D. and J. McGowan**, 1995b: Sampling zooplankton: correction. *Science*, **268(5209)**, 352-353.
- 41 **Rokitta, S.D. and B. Rost**, 2012: Effects of CO<sub>2</sub> and their modulation by light in the life-cycle stages of the  
42 coccolithophore *Emiliana huxleyi*. *Limnology and Oceanography*, **57(2)**, 607-618.
- 43 **Romanuk, T.N., Y. Zhou, U. Brose, E.L. Berlow, R.J. Williams and N.D. Martinez**, 2009: Predicting invasion  
44 success in complex ecological networks. *Philosophical Transactions of the Royal Society B: Biological*  
45 *Sciences*, **364**, 1743-1754.
- 46 **Rose, G. and R.L. O'Driscoll**, 2002: Capelin are good for cod: can the northern stock rebuild without them? *ICES*  
47 *Journal of Marine Science*, **59(5)**, 1018-1026.
- 48 **Rose, J.M., Y. Feng, C.J. Gobler, R. Gutierrez, C.E. Hare, K. Leblanc and D.A. Hutchins**, 2009: Effects of  
49 increased pCO<sub>2</sub> and temperature on the North Atlantic spring bloom. II. Microzooplankton abundance and  
50 grazing. *Marine Ecology Progress Series*, **388**, 27-40.
- 51 **Rose, K.A., J.I. Allen, Y. Artioli, M. Barange, J. Blackford, F.B. Carlotti, R. Cropp, U. Daewel, K. Edwards,**  
52 **K. Flynn, S.L. Hill, R. HilleRisLambers, G. Huse, S. Mackinson, B. Megrey, A. Moll, R. Rivkin, B.**  
53 **Salihoglu, C. Schrum, L. Shannon, Y.-J. Shin, S.L. Smith, C. Smith, C. Solidoro, M. St. John and M.**

- 1       **Zhou**, 2010: End-to-end models for the analysis of marine ecosystems: challenges, issues, and next steps.  
2       *Marine and Coastal Fisheries: Dynamics, Management, and Ecosystem Science*, **2**, 115-130.
- 3       **Rosegrant, M.W. and S.A. Cline**, 2003: Global food security: challenges and policies. *Science*, **302(5652)**, 1917-  
4       1919.
- 5       **Rossoll, D., R. Bermúdez, H. Hauss, K.G. Schulz, U. Riebesell, U. Sommer and M. Winder**, 2012: Ocean  
6       acidification-induced food quality deterioration constrains trophic transfer. *Plos One*, **7(4)**, e34737.
- 7       **Rost, B., I. Zondervan and D. Wolf-Gladrow**, 2008: Sensitivity of phytoplankton to future changes in ocean  
8       carbonate chemistry: current knowledge, contradictions and research directions. *Marine Ecology Progress*  
9       *Series*, **373**, 227-237.
- 10       **Rost, B., U. Riebesell, S. Burkhardt and D. Sültemeyer**, 2003: Carbon acquisition of bloom-forming marine  
11       phytoplankton. *Limnology and Oceanography*, **48(1)**, 55-67.
- 12       **Runge, J.A., A.I. Kovach, J.H. Churchill, L.A. Kerr, J.R. Morrison, R.C. Beardsley, D.L. Berlinsky, C. Chen,**  
13       **S.X. Cadrin, C.S. Davis, K.H. Ford, J.H. Grabowski, W.H. Howell, R. Ji, R.J. Jones, A.J. Pershing, N.R.**  
14       **Record, A.C. Thomas, G.D. Sherwood, S.M.L. Tallack and D.W. Townsend**, 2010: Understanding climate  
15       impacts on recruitment and spatial dynamics of Atlantic cod in the Gulf of Maine: Integration of observations  
16       and modeling. *Progress In Oceanography*, **87(1-4)**, 251-263.
- 17       **Russell, A.D., B. Hönisch, H.J. Spero and D.W. Lea**, 2004: Effects of seawater carbonate ion concentration and  
18       temperature on shell U, Mg, and Sr in cultured planktonic foraminifera. *Geochimica et Cosmochimica Acta*,  
19       **68(21)**, 4347-4361.
- 20       **Russell, L.M., P.J. Rasch, G. Mace, R.B. Jackson, J. Shepherd, P. Liss, M. Leinen, D. Schimel, N.E. Vaughan,**  
21       **A.C. Janetos, P. Boyd, R.J. Norby, K. Caldeira, J. Merikanto, P. Artaxo, J. Melillo and M.G. Morgan**,  
22       2012: Ecosystem impacts of geoengineering: a review for developing a science plan. *Ambio*, **41(4)**, 350-369.
- 23       **Rykaczewski, R.R. and D.M. Checkley**, 2008: Influence of ocean winds on the pelagic ecosystem in upwelling  
24       regions. *Proceedings of the National Academy of Sciences of the United States of America*, **105(6)**, 1965-1970.
- 25       **Rykaczewski, R.R. and J.P. Dunne**, 2010: Enhanced nutrient supply to the California Current Ecosystem with  
26       global warming and increased stratification in an earth system model. *Geophysical Research Letters*, **37**,  
27       L21606.
- 28       **Rykaczewski, R.R. and J.P. Dunne**, 2011: A measured look at ocean chlorophyll trends. *Nature*, **472(7342)**, E5-E6.
- 29       **Saba, G.K., O. Schofield, J.J. Torres, E.H. Ombres and D.K. Steinberg**, 2012a: Increased feeding and nutrient  
30       excretion of adult Antarctic krill, *Euphausia superba*, exposed to enhanced carbon dioxide (CO<sub>2</sub>). *Plos One*,  
31       **7(12)**, e52224.
- 32       **Saba, V.S., C.A. Stock, J.R. Spotila, F.V. Paladino and P.S. Tomillo**, 2012b: Projected response of an  
33       endangered marine turtle population to climate change. *Nature Climate Change*, **2(11)**, 814-820.
- 34       **Saba, V.S., P. SantidriÁN-Tomillo, R.D. Reina, J.R. Spotila, J.A. Musick, D.A. Evans and F.V. Paladino**,  
35       2007: The effect of the El Niño Southern Oscillation on the reproductive frequency of eastern Pacific  
36       leatherback turtles. *Journal of Applied Ecology*, **44(2)**, 395-404.
- 37       **Saba, V.S., M.A.M. Friedrichs, D. Antoine, R.A. Armstrong, I. Asanuma, M.J. Behrenfeld, A.M. Ciotti, M.**  
38       **Dowell, N. Hoepffner, K.J.W. Hyde, J. Ishizaka, T. Kameda, J. Marra, F. Mélin, A. Morel, J. O'Reilly, M.**  
39       **Scardi, W.O. Smith Jr., T.J. Smyth, S. Tang, J. Uitz, K. Waters and T.K. Westberry**, 2011: An evaluation  
40       of ocean color model estimates of marine primary productivity in coastal and pelagic regions across the globe.  
41       *Biogeosciences*, **8**, 489-503.
- 42       **Saba, V.S., M.A.M. Friedrichs, M.E. Carr, D. Antoine, R.A. Armstrong, I. Asanuma, O. Aumont, N.R. Bates,**  
43       **M.J. Behrenfeld, V. Bennington, L. Bopp, J. Bruggeman, E.T. Buitenhuis, M.J. Church, A.M. Ciotti, S.C.**  
44       **Doney, M. Dowell, J. Dunne, S. Dutkiewicz, W. Gregg, N. Hoepffner, K.J.W. Hyde, J. Ishizaka, T.**  
45       **Kameda, D.M. Karl, I. Lima, M.W. Lomas, J. Marra, G.A. McKinley, F. Melin, J.K. Moore, A. Morel, J.**  
46       **O'Reilly, B. Salihoglu, M. Scardi, T.J. Smyth, S.L. Tang, J. Tjiputra, J. Uitz, M. Vichi, K. Waters, T.K.**  
47       **Westberry and A. Yool**, 2010: Challenges of modeling depth-integrated marine primary productivity over  
48       multiple decades: a case study at BATS and HOT. *Global Biogeochemical Cycles*, **24**, GB3020.
- 49       **Sabatés, A., P. Martín, J. Lloret and V. Raya**, 2006: Sea warming and fish distribution: the case of the small  
50       pelagic fish, *Sardinella aurita*, in the western Mediterranean. *Global Change Biology*, **12(11)**, 2209-2219.
- 51       **Sagarin, R.D., J.P. Barry, S.E. Gilman and C.H. Baxter**, 1999: Climate-related change in an intertidal  
52       community over short and long time scales. *Ecological Monographs*, **69(4)**, 465-490.
- 53       **Saito, M.A., T.J. Goepfert and J.T. Ritt**, 2008: Some thoughts on the concept of colimitation: three definitions and  
54       the importance of bioavailability. *Limnology and Oceanography*, **53(1)**, 276-290.

- 1 **Saito, M.A., J.W. Moffett, S.W. Chisholm and J.B. Waterbury**, 2002: Cobalt limitation and uptake in  
2 *Prochlorococcus*. *Limnology and Oceanography*, **47(6)**, 1629-1636.
- 3 **Sala, E. and N. Knowlton**, 2006: Global marine biodiversity trends. *Annual Review of Environment and Resources*,  
4 **31(1)**, 93-122.
- 5 **Salvadeo, C., D. Lluch-Belda, S. Lluch-Cota and M. Mercuri**, 2011: Review of long term macro-fauna  
6 movement by multi-decadal warming trends in the Northeastern Pacific. In: *Climate Change: Geophysical*  
7 *Foundations and Ecological Effects* [Blanco, J. and H. Kheradmand (eds)]. InTech, Rijeka, Croatia, pp. 217-  
8 230.
- 9 **Salvadeo, C.J., D. Lluch-Belda, A. Gómez-Gallardo, J. Urbán-Ramírez and C.D. MacLeod**, 2010: Climate  
10 change and a poleward shift in the distribution of the Pacific white-sided dolphin in the northeastern Pacific.  
11 *Endangered Species Research*, **11(1)**, 13-19.
- 12 **Santidrián Tomillo, P., V.S. Saba, G.S. Blanco, C.A. Stock, F.V. Paladino and J.R. Spotila**, 2012: Climate  
13 driven egg and hatchling mortality threatens survival of eastern Pacific leatherback turtles. *Plos One*, **7(5)**,  
14 e37602.
- 15 **Sarmento, H., J.M. Montoya, E. Vazquez-Dominguez, D. Vaque and J.M. Gasol**, 2010: Warming effects on  
16 marine microbial food web processes: how far can we go when it comes to predictions? *Philosophical*  
17 *Transactions of the Royal Society of London B: Biological Sciences*, **365(1549)**, 2137-2149.
- 18 **Sarmiento, J.L. and N. Gruber**, 2006: *Ocean Biogeochemical Dynamics*. Princeton University Press, Princeton,  
19 NJ, USA, 526 pp.
- 20 **Sarmiento, J.L., T.M.C. Hughes, R.J. Stouffer and S. Manabe**, 1998: Simulated response of the ocean carbon  
21 cycle to anthropogenic climate warming. *Nature*, **393(6682)**, 245-249.
- 22 **Sarmiento, J.L., R.D. Slater, J. Dunne, A. Gnanadesikan and M.R. Hiscock**, 2010: Efficiency of small scale  
23 carbon mitigation by patch iron fertilization. *Biogeosciences*, **7(11)**, 3593-3624.
- 24 **Sarmiento, J.L., R. Slater, R. Barber, L. Bopp, S.C. Doney, A.C. Hirst, J. Kleypas, R. Matear, U.**  
25 **Mikolajewicz, P. Monfray, V. Soldatov, S.A. Spall and R. Stouffer**, 2004: Response of ocean ecosystems to  
26 climate warming. *Global Biogeochemical Cycles*, **18(3)**, GB3003.
- 27 **Scheibner, C. and R.P. Speijer**, 2008: Late Paleocene-early Eocene Tethyan carbonate platform evolution -- A  
28 response to long- and short-term paleoclimatic change. *Earth-Science Reviews*, **90(3-4)**, 71-102.
- 29 **Schlüter, M., A. Merico, K. Wiltshire, W. Greve and H. von Storch**, 2008: A statistical analysis of climate  
30 variability and ecosystem response in the German Bight. *Ocean Dynamics*, **58(3)**, 169-186.
- 31 **Schlüter, M.H., A. Merico, M. Reginatto, M. Boersma, K.H. Wiltshire and W. Greve**, 2010: Phenological shifts  
32 of three interacting zooplankton groups in relation to climate change. *Global Change Biology*, **16(11)**, 3144-  
33 3153.
- 34 **Schmiedl, G. and D.C. Leuschner**, 2005: Oxygenation changes in the deep western Arabian Sea during the last  
35 190,000 years: productivity versus deepwater circulation. *Paleoceanography*, **20(2)**, PA2008.
- 36 **Schmiedl, G. and A. Mackensen**, 2006: Multispecies stable isotopes of benthic foraminifers reveal past changes of  
37 organic matter decomposition and deepwater oxygenation in the Arabian Sea *Paleoceanography*, **21(4)**,  
38 PA4213.
- 39 **Schmittner, A., A. Oschlies, H.D. Matthews and E.D. Galbraith**, 2008: Future changes in climate, ocean  
40 circulation, ecosystems, and biogeochemical cycling simulated for a business-as-usual CO<sub>2</sub> emission scenario  
41 until year 4000 AD. *Global Biogeochemical Cycles*, **22(1)**, GB1013.
- 42 **Schöne, B.R., J. Fiebig, M. Pfeiffer, R. Gleh, J. Hickson, A.L.A. Johnson, W. Dreyer and W. Oschmann**, 2005:  
43 Climate records from a bivalved Methuselah (*Arctica islandica*, Mollusca; Iceland). *Palaeogeography,*  
44 *Palaeoclimatology, Palaeoecology*, **228**, 130-148.
- 45 **Schwing, F.B. and R. Mendelssohn**, 1997: Increased coastal upwelling in the California Current System. *Journal*  
46 *of Geophysical Research*, **102(C2)**, 3421-3438.
- 47 **Sciandra, A., J. Harlay, D. Lefèvre, R. Lemée, P. Rimmelin, M. Denis and J.P. Gattuso**, 2003: Response of  
48 coccolithophorid *Emiliana huxleyi* to elevated partial pressure of CO<sub>2</sub> under nitrogen limitation. *Marine*  
49 *Ecology Progress Series*, **261**, 111-122.
- 50 **Sea Around US Project**, [www.seaaroundus.org](http://www.seaaroundus.org)
- 51 **Seibel, B.A.**, 2011: Critical oxygen levels and metabolic suppression in oceanic oxygen minimum zones. *Journal of*  
52 *Experimental Biology*, **214(2)**, 326-336.
- 53 **Seki, O., G.L. Foster, D.N. Schmidt, A. Mackensen, K. Kawamura and R.D. Pancost**, 2010: Alkenone and  
54 boron-based Pliocene pCO<sub>2</sub> records. *Earth and Planetary Science Letters*, **292(1-2)**, 201-211.

- 1 **Selig, E.R., K.S. Casey and J.F. Bruno**, 2012: Temperature-driven coral decline: the role of marine protected areas.  
2 *Global Change Biology*, **18(5)**, 1561-1570.
- 3 **Sewell, M.A. and G.E. Hofmann**, 2011: Antarctic echinoids and climate change: a major impact on the brooding  
4 forms. *Global Change Biology*, **17(2)**, 734-744.
- 5 **Shepherd, J., K. Caldeira, P. Cox, J. Haigh, D. Keith, B. Launder, G. Mace, G. MacKerron, J. Pyle, S. Rayner,**  
6 **C. Redgwell, A. Watson, R. Garthwaite, R. Heap, A. Parker and J. Wilsdon**, 2009: *Geoengineering the*  
7 *Climate*. The Royal Society, London, UK, 98 pp.
- 8 **Sheppard, C., D.J. Dixon, M. Gourlay, A. Sheppard and R. Payet**, 2005: Coral mortality increases wave energy  
9 reaching shores protected by reef flats: Examples from the Seychelles. *Estuarine Coastal and Shelf Science*,  
10 **64(2-3)**, 223-234.
- 11 **Sheppard, C.R.C.**, 2003: Predicted recurrences of mass coral mortality in the Indian Ocean. *Nature*, **425(6955)**,  
12 294-297.
- 13 **Sherman, K. and G. Hempel**, 2009: *The UNEP Large Marine Ecosystem Report: A perspective on changing*  
14 *conditions in LMEs of the world's Regional Seas*. UNEP Regional Seas Reports and Studies, 872 pp.
- 15 **Sherman, K., M. Sissenwine, V. Christensen, A. Duda, G. Hempel, C. Ibe, S. Levin, D. Lluich-Belda, G.**  
16 **Matishov, J. McGlade, M. O'Toole, S. Seitzinger, R. Serra, H.R. Skjoldal, Q. Tang, J. Thulin, V.**  
17 **Vandeweerd and K. Zwanenburg**, 2005: A global movement toward an ecosystem approach to management  
18 of marine resources. *Marine Ecology Progress Series*, **300**, 275-279.
- 19 **Shi, D., Y. Xu and F.M.M. Morel**, 2009: Effects of the pH/pCO<sub>2</sub> control method on medium chemistry and  
20 phytoplankton growth. *Biogeosciences*, **6(7)**, 1199-1207.
- 21 **Shi, D.L., S.A. Kranz, J.M. Kim and F.M.M. Morel**, 2012: Ocean acidification slows nitrogen fixation and  
22 growth in the dominant diazotroph *Trichodesmium* under low-iron conditions. *Proceedings of the National*  
23 *Academy of Sciences of the United States of America*, **109(45)**, E3094-E3100.
- 24 **Shirayama, Y. and H. Thornton**, 2005: Effect of increased atmospheric CO<sub>2</sub> on shallow water marine benthos.  
25 *Journal of Geophysical Research*, **110(C9)**, C09S08.
- 26 **Siegenthaler, U., T.F. Stocker, E. Monnin, D. Luthi, J. Schwander, B. Stauffer, D. Raynaud, J.M. Barnola, H.**  
27 **Fischer, V. Masson-Delmotte and J. Jouzel**, 2005: Stable carbon cycle-climate relationship during the late  
28 Pleistocene. *Science*, **310(5752)**, 1313-1317.
- 29 **Sigman, D.M. and E.A. Boyle**, 2000: Glacial/interglacial variations in atmospheric carbon dioxide. *Nature*,  
30 **407(6806)**, 859-869.
- 31 **Signorini, S.R. and C.R. McClain**, 2012: Subtropical gyre variability as seen from satellites. *Remote Sensing*  
32 *Letters*, **3(6)**, 471-479.
- 33 **Signorini, S.R., R.G. Murtugudde, C.R. McClain, J.R. Christian, J. Picau and A.J. Busalacchi**, 1999:  
34 Biological and physical signatures in the tropical and subtropical Atlantic. *Journal of Geophysical Research*,  
35 **104(8)**, 18376-18382.
- 36 **Silver, M.W., S. Bargu, S.L. Coale, C.R. Benitez-Nelson, A.C. Garcia, K.J. Roberts, E. Sekula-Wood, K.W.**  
37 **Bruland and K.H. Coale**, 2010: Toxic diatoms and domoic acid in natural and iron enriched waters of the  
38 oceanic Pacific. *Proceedings of the National Academy of Sciences of the United States of America*, **107(48)**,  
39 20762-20767.
- 40 **Simmonds, M.P. and S.J. Isaac**, 2007: The impacts of climate change on marine mammals: early signs of  
41 significant problems. *Oryx*, **41(1)**, 19-26.
- 42 **Simpson, S.D., P.L. Munday, M.L. Wittenrich, R. Manassa, D.L. Dixon, M. Gagliano and H.Y. Yan**, 2011a:  
43 Ocean acidification erodes crucial auditory behaviour in a marine fish. *Biology Letters*, **7(6)**, 917-920.
- 44 **Simpson, S.D., S. Jennings, M.P. Johnson, J.L. Blanchard, P.-J. Schön, D.W. Sims and M.J. Genner**, 2011b:  
45 Continental shelf-wide response of a fish assemblage to rapid warming of the sea. *Current Biology*, **21(18)**,  
46 1565-1570.
- 47 **Sissener, E.H. and T. Bjorndal**, 2005: Climate change and the migratory pattern for Norwegian spring-spawning  
48 herring - implications for management. *Marine Policy*, **29(4)**, 299-309.
- 49 **Sluijs, A. and H. Brinkhuis**, 2009: A dynamic climate and ecosystem state during the Paleocene-Eocene Thermal  
50 Maximum: inferences from dinoflagellate cyst assemblages on the New Jersey Shelf. *Biogeosciences*, **6**, 1755-  
51 1781.
- 52 **Smetacek, V. and S. Nicol**, 2005: Polar ocean ecosystems in a changing world. *Nature*, **437(7057)**, 362-368.

- 1 **Smith, K.L., Jr., H.A. Ruhl, B.J. Bett, D.S. Billett, R.S. Lampitt and R.S. Kaufmann**, 2009: Climate, carbon  
2 cycling, and deep-ocean ecosystems. *Proceedings of the National Academy of Sciences of the United States of*  
3 *America*, **106(46)**, 19211-19218.
- 4 **Smith, S.V.**, 1981: Marine macrophytes as a global carbon sink. *Science*, **211(4484)**, 838-840.
- 5 **Smyth, T.J., T. Tyrrell and B. Tarrant**, 2004: Time series of coccolithophore activity in the Barents Sea, from  
6 twenty years of satellite imagery. *Geophysical Research Letters*, **31(11)**, 11302-11302.
- 7 **Snyder, M.A., L.C. Sloan, N.S. Diffenbaugh and J.L. Bell**, 2003: Future climate change and upwelling in the  
8 California Current. *Geophysical Research Letters*, **30(15)**, 1823.
- 9 **Sohm, J.A., E.A. Webb and D.G. Capone**, 2011: Emerging patterns of marine nitrogen fixation. *Nature Reviews*  
10 *Microbiology*, **9(7)**, 499-508.
- 11 **Soto, C.G.**, 2001: The potential impacts of global climate change on marine protected areas. *Reviews in Fish*  
12 *Biology and Fisheries*, **11(3)**, 181-195.
- 13 **Springer, A.M., J.F. Piatt, V.P. Shuntov, G.B. Van Vliet, V.L. Vladimirov, A.E. Kuzin and A.S. Perlov**, 1999:  
14 Marine birds and mammals of the Pacific Subarctic Gyres. *Progress In Oceanography*, **43(2-4)**, 443-487.
- 15 **Stachowicz, J.J., H. Fried, R.W. Osman and R.B. Whitlatch**, 2002: Biodiversity, invasion resistance, and marine  
16 ecosystem function: reconciling pattern and process. *Ecology*, **83(9)**, 2575-2590.
- 17 **Steinacher, M., F. Joos, T.L. Frölicher, G.K. Plattner and S.C. Doney**, 2009: Imminent ocean acidification in the  
18 Arctic projected with the NCAR global coupled carbon cycle-climate model. *Biogeosciences*, **6(4)**, 515-533.
- 19 **Steinacher, M., F. Joos, T.L. Frölicher, L. Bopp, P. Cadule, V. Cocco, S.C. Doney, M. Gehlen, K. Lindsay, J.K.**  
20 **Moore, B. Schneider and J. Segschneider**, 2010: Projected 21st century decrease in marine productivity: a  
21 multi-model analysis. *Biogeosciences*, **7(3)**, 979-1005.
- 22 **Stenevik, E.K. and S. Sundby**, 2007: Impacts of climate change on commercial fish stocks in Norwegian waters.  
23 *Marine Policy*, **31(1)**, 19-31.
- 24 **Stige, L.C., G. Ottersen, P. Dalpadado, K.-S. Chan, D. Hjermann, D.L. Lajus, N.A. Yaragina and N.C.**  
25 **Stenseth**, 2010: Direct and indirect climate forcing in a multi-species marine system. *Proceedings of the Royal*  
26 *Society B: Biological Sciences*, **277(1699)**, 3411-3420.
- 27 **Stock, C. and J. Dunne**, 2010: Controls on the ratio of mesozooplankton production to primary production in  
28 marine ecosystems. *Deep-Sea Research Part I-Oceanographic Research Papers*, **57(1)**, 95-112.
- 29 **Stock, C.A., M.A. Alexander, N.A. Bond, K.M. Brander, W.W.L. Cheung, E.N. Curchitser, T.L. Delworth,**  
30 **J.P. Dunne, S.M. Griffies, M.A. Haltuch, J.A. Hare, A.B. Hollowed, P. Lehodey, S.A. Levin, J.S. Link,**  
31 **K.A. Rose, R.R. Rykaczewski, J.L. Sarmiento, R.J. Stouffer, F.B. Schwing, G.A. Vecchi and F.E. Werner**,  
32 2011: On the use of IPCC-class models to assess the impact of climate on living marine resources. *Progress in*  
33 *Oceanography*, **88(1-4)**, 1-27.
- 34 **Stolper, D.A., N.P. Revsbech and D.E. Canfield**, 2010: Aerobic growth at nanomolar oxygen concentrations.  
35 *Proceedings of the National Academy of Sciences of the United States of America*, **107(44)**, 18755-18760.
- 36 **Stommel, H.**, 1963: Varieties of oceanographic experience. *Science*, **139(3555)**, 572-576.
- 37 **Storch, D., L. Menzel, S. Frickenhaus and H.-O. Pörtner**, submitted: Complexity of marine organisms relates to  
38 thermal and hypoxia tolerance: Perspectives for the impact of climate change.
- 39 **Stramma, L., G.C. Johnson, J. Sprintall and V. Mohrholz**, 2008: Expanding oxygen-minimum zones in the  
40 tropical oceans. *Science*, **320(5876)**, 655-658.
- 41 **Stramma, L., S. Schmidtko, L.A. Levin and G.C. Johnson**, 2010: Ocean oxygen minima expansions and their  
42 biological impacts. *Deep-Sea Research Part I: Oceanographic Research Papers*, **57(4)**, 587-595.
- 43 **Stramma, L., E.D. Prince, S. Schmidtko, J. Luo, J.P. Hoolihan, M. Visbeck, D.W.R. Wallace, P. Brandt and A.**  
44 **Kortzinger**, 2012: Expansion of oxygen minimum zones may reduce available habitat for tropical pelagic  
45 fishes. *Nature Climate Change*, **2(1)**, 33-37.
- 46 **Strand, S.E. and G. Benford**, 2009: Ocean sequestration of crop residue carbon: Recycling fossil fuel carbon back  
47 to deep sediments. *Environmental Science & Technology*, **43(4)**, 1000-1007.
- 48 **Strobel, A., S. Bennecke, E. Leo, K. Mintenbeck, H.O. Portner and F.C. Mark**, 2012: Metabolic shifts in the  
49 Antarctic fish *Notothenia rossii* in response to rising temperature and PCO<sub>2</sub>. *Frontiers in Zoology*, **9**, 28.
- 50 **Strong, A.E., C.S. Barrientos, C. Duda and J. Saper**, 1997: Improved satellite techniques for monitoring coral  
51 reef bleaching. *Proceedings of the 8th International Coral Reef Symposium*, **2**, 1495-1498.
- 52 **Strong, A.E., G. Liu, W. Skirving and C.M. Eakin**, 2011: NOAA's Coral Reef Watch program from satellite  
53 observations. *Annals of GIS*, **17(2)**, 83-92.

- 1 **Stumpp, M., K. Trubenbach, D. Brennecke, M.Y. Hu and F. Melzner**, 2012: Resource allocation and  
2 extracellular acid-base status in the sea urchin *Strongylocentrotus droebachiensis* in response to CO<sub>2</sub> induced  
3 seawater acidification. *Aquatic Toxicology*, **110-111**, 194-207.
- 4 **Sumaila, U.R. and W.W.L. Cheung**, 2010: *Development and Climate Change: Cost of Adapting Fisheries to*  
5 *Climate Change*. Discussion Paper Number 5, International Bank for Reconstruction and Development/ World  
6 Bank, Washington, D.C., USA, 37 pp.
- 7 **Sumaila, U.R., W.W.L. Cheung, V.W.Y. Lam, D. Pauly and S. Herrick**, 2011: Climate change impacts on the  
8 biophysics and economics of world fisheries. *Nature Climate Change*, **1(9)**, 449-456.
- 9 **Sun, J., D.A. Hutchins, Y. Feng, E.L. Seubert, D.A. Caron and F.-X. Fu**, 2011: Effects of changing pCO<sub>2</sub> and  
10 phosphate availability on domoic acid production and physiology of the marine harmful bloom diatom *Pseudo-*  
11 *nitzschia* multiseriis. *Limnology and Oceanography*, **56(3)**, 829-840.
- 12 **Sunday, J.M., A.E. Bates and N.K. Dulvy**, 2012: Thermal tolerance and the global redistribution of animals.  
13 *Nature Climate Change*, **2(9)**, 686-690.
- 14 **Sunday, J.M., R.N. Crim, C.D.G. Harley and M.W. Hart**, 2011: Quantifying rates of evolutionary adaptation in  
15 response to ocean acidification. *Plos One*, **6(8)**, e22881.
- 16 **Sverdrup, H.U.**, 1953: On conditions for the vernal blooming of phytoplankton. *ICES Journal of Marine Science*,  
17 **18(3)**, 287-295.
- 18 **Sydeman, W.J. and S.J. Bograd**, 2009: Marine ecosystems, climate and phenology: introduction. *Marine Ecology*  
19 *Progress Series*, **393**, 185-188.
- 20 **Taboada, F.G. and R. Anadón**, 2012: Patterns of change in sea surface temperature in the North Atlantic during  
21 the last three decades: beyond mean trends. *Climatic Change*, **115(2)**, 419-431.
- 22 **Takasuka, A. and I. Aoki**, 2006: Environmental determinants of growth rates for larval Japanese anchovy  
23 *Engraulis japonicus* in different waters. *Fisheries Oceanography*, **15(2)**, 139-149.
- 24 **Takasuka, A., Y. Oozeki and I. Aoki**, 2007: Optimal growth temperature hypothesis: why do anchovy flourish and  
25 sardine collapse or vice versa under the same ocean regime? *Canadian Journal of Fisheries and Aquatic*  
26 *Sciences*, **64(5)**, 768-776.
- 27 **Takasuka, A., Y. Oozeki and H. Kubota**, 2008: Multi-species regime shifts reflected in spawning temperature  
28 optima of small pelagic fish in the western North Pacific. *Marine Ecology Progress Series*, **360**, 211-217.
- 29 **Tatters, A.O., F.-X. Fu and D.A. Hutchins**, 2012: High CO<sub>2</sub> and silicate limitation synergistically increase the  
30 toxicity of *Pseudo-nitzschia fraudulenta*. *Plos One*, **7(2)**, e32116.
- 31 **Taucher, J. and A. Oschlies**, 2011: Can we predict the direction of marine primary production change under global  
32 warming? *Geophysical Research Letters*, **38**, L02603.
- 33 **Taylor, A.R., A. Chrachri, G. Wheeler, H. Goddard and C. Brownlee**, 2011: A voltage-gated H<sup>+</sup> channel  
34 underlying pH homeostasis in calcifying Coccolithophores. *PLoS Biology*, **9(6)**, e1001085.
- 35 **Taylor, C.C.**, 1958: Cod growth and temperature. *ICES Journal of Marine Science*, **23**, 366-370.
- 36 **Teneva, L., M. Karnauskas, C. Logan, L. Bianucci, J. Currie and J. Kleypas**, 2012: Predicting coral bleaching  
37 hotspots: the role of regional variability in thermal stress and potential adaptation rates. *Coral Reefs*, **31(1)**, 1-12.
- 38 **Thackeray, S.J., T.H. Sparks, M. Frederiksen, S. Burthe, P.J. Bacon, J.R. Bell, M.S. Botham, T.M. Brereton,**  
39 **P.W. Bright, L. Carvalho, T.I.M. Clutton-Brock, A. Dawson, M. Edwards, J.M. Elliott, R. Harrington, D.**  
40 **Johns, I.D. Jones, J.T. Jones, D.I. Leech, D.B. Roy, W.A. Scott, M. Smith, R.J. Smithers, I.J. Winfield and**  
41 **S. Wanless**, 2010: Trophic level asynchrony in rates of phenological change for marine, freshwater and  
42 terrestrial environments. *Global Change Biology*, **16(12)**, 3304-3313.
- 43 **Thomas, E.**, 2003: Extinction and food at the seafloor: a high-resolution benthic foraminiferal record across the  
44 Initial Eocene Thermal Maximum, Southern Ocean Site 690. In: *Causes and Consequences of Globally Warm*  
45 *Climates in the Early Paleogene: Geological Society of America Special Paper 369* [Wing, S.L., P.D. Gingerich,  
46 B. Schmitz and E. Thomas (eds)]. Geological Society of America, Boulder, CO, USA, pp. 319-332.
- 47 **Thomas, E.**, 2007: Cenozoic mass extinctions in the deep sea: what perturbs the largest habitat on earth? In: *Large*  
48 *Scale Ecosystem Perturbation: Causes and Consequences: Geological Society of America Special Paper 424*  
49 [Monechi, S., R. Coccioni and M.R. Rampino (eds)]. Geological Society of America, Boulder, CO, USA, pp. 1-  
50 23.
- 51 **Thomas, M.K., C.T. Kremer, C.A. Klausmeier and E. Litchman**, 2012: A global pattern of thermal adaptation in  
52 marine phytoplankton. *Science*, **338(6110)**, 1085-1088.
- 53 **Thomsen, J. and F. Melzner**, 2010: Moderate seawater acidification does not elicit long-term metabolic depression  
54 in the blue mussel *Mytilus edulis*. *Marine Biology*, **157(12)**, 2667-2676.

- 1 **Tittensor, D.P., C. Mora, W. Jetz, H.K. Lotze, D. Ricard, E.V. Berghe and B. Worm**, 2010: Global patterns and  
2 predictors of marine biodiversity across taxa. *Nature*, **466(7310)**, 1098-1101.
- 3 **Tortell, P.D., C.D. Payne, Y. Li, S. Trimborn, B. Rost, W.O. Smith, C. Riesselman, R.B. Dunbar, P. Sedwick**  
4 **and G.R. DiTullio**, 2008b: CO<sub>2</sub> sensitivity of Southern Ocean phytoplankton. *Geophysical Research Letters*,  
5 **35(4)**, L04605.
- 6 **Trench, R.K.**, 1979: The cell biology of plant-animal symbiosis. *Annual Review of Plant Physiology*, **30(1)**, 485-  
7 531.
- 8 **Trick, C.G., B.D. Bill, W.P. Cochlan, M.L. Wells, V.L. Trainer and L.D. Pickell**, 2010: Iron enrichment  
9 stimulates toxic diatom production in high-nitrate, low-chlorophyll areas. *Proceedings of the National Academy*  
10 *of Sciences of the United States of America*, **107(13)**, 5887-5892.
- 11 **Trimborn, S., G. Langer and B. Rost**, 2007: Effect of calcium concentration and irradiance on calcification and  
12 photosynthesis in the coccolithophore *Emiliania huxleyi*. *Limnology and Oceanography*, **52(5)**, 2285-2293.
- 13 **Trimborn, S., N. Lundholm, S. Thoms, K.U. Richter, B. Krock, P.J. Hansen and B. Rost**, 2008: Inorganic  
14 carbon acquisition in potentially toxic and non-toxic diatoms: the effect of pH-induced changes in seawater  
15 carbonate chemistry. *Physiologia Plantarum*, **133(1)**, 92-105.
- 16 **Trivelpiece, W.Z., J.T. Hinke, A.K. Miller, C.S. Reiss, S.G. Trivelpiece and G.M. Watters**, 2011: Variability in  
17 krill biomass links harvesting and climate warming to penguin population changes in Antarctica. *Proceedings of*  
18 *the National Academy of Sciences of the United States of America*, **108(18)**, 7625-7628.
- 19 **Trotter, J., P. Montagna, M. McCulloch, S. Silenzi, S. Reynaud, G. Mortimer, S. Martin, C. Ferrier-Pagès, J.-**  
20 **P. Gattuso and R. Rodolfo-Metalpa**, 2011: Quantifying the pH 'vital effect' in the temperate zooxanthellate  
21 coral *Cladocora caespitosa*: validation of the boron seawater pH proxy. *Earth and Planetary Science Letters*,  
22 **303(3-4)**, 163-173.
- 23 **Tseng, Y.-C., M.Y. Hu, M. Stumpp, L.-Y. Lin, F. Melzner and P.-P. Hwang**, in press: CO<sub>2</sub>-driven seawater  
24 acidification differentially affects development and molecular plasticity along life history of fish (*Oryzias*  
25 *latipes*). *Comparative Biochemistry and Physiology Part A: Molecular & Integrative Physiology*.
- 26 **Turley, C. and J.P. Gattuso**, 2012: Future biological and ecosystem impacts of ocean acidification and their  
27 socioeconomic-policy implications. *Current Opinion in Environmental Sustainability*, **4(3)**, 278-286.
- 28 **Ulloa, O., D.E. Canfield, E.F. DeLong, R.M. Letelier and F.J. Stewart**, 2012: Microbial oceanography of anoxic  
29 oxygen minimum zones. *Proceedings of the National Academy of Sciences of the United States of America*,  
30 **109(40)**, 15996-16003.
- 31 **Ulstrup, K.E. and M.J.H. Van Oppen**, 2003: Geographic and habitat partitioning of genetically distinct  
32 zooxanthellae (*Symbiodinium*) in *Acropora* corals on the Great Barrier Reef. *Molecular Ecology*, **12(12)**, 3477-  
33 3484.
- 34 **UNWTO**, 2008: *Climate Change and Tourism - Responding to Global Challenges*. World Tourism Organization  
35 and the United Nations Environment Programme, Madrid, 272 pp.
- 36 **Urban, M.C., J.J. Tewksbury and K.S. Sheldon**, 2012: On a collision course: competition and dispersal  
37 differences create no-analogue communities and cause extinctions during climate change. *Proceedings of the*  
38 *Royal Society B: Biological Sciences*, **279**, 2072-2080.
- 39 **Utne-Palm, A.C., A.G. Salvanes, B. Currie, S. Kaartvedt, G.E. Nilsson, V.A. Braithwaite, J.A. Stecyk, M.**  
40 **Hundt, M. van der Bank, B. Flynn, G.K. Sandvik, T.A. Klevjer, A.K. Sweetman, V. Bruchert, K. Pittman,**  
41 **K.R. Peard, I.G. Lunde, R.A. Strandabo and M.J. Gibbons**, 2010: Trophic structure and community  
42 stability in an overfished ecosystem. *Science*, **329(5989)**, 333-336.
- 43 **Valdés, L., A. López-Urrutia, J. Cabal, M. Alvarez-Ossorio, A. Bode, A. Miranda, M. Cabanas, I. Huskin, R.**  
44 **Anadón, F. Alvarez-Marqués, M. Llope and N. Rodríguez**, 2007: A decade of sampling in the Bay of  
45 Biscay: What are the zooplankton time series telling us? *Progress In Oceanography*, **74(2-3)**, 98-114.
- 46 **Valdez, M.C., E.S. Zaragoza, D.L. Belda, R. Marcos and R.A. Ramírez**, 2003: Effect of climatic change on the  
47 harvest of the kelp *Macrocystis pyrifera* on the Mexican Pacific coast. *Bulletin of Marine Science*, **73**, 545-556.
- 48 **van den Hoek, C.**, 1982: The distribution of benthic marine algae in relation to the temperature regulation of their  
49 life histories. *Biological Journal of the Linnean Society*, **18(2)**, 81-144.
- 50 **Van Houtan, K.S. and O.L. Bass**, 2007: Stormy oceans are associated with declines in sea turtle hatching. *Current*  
51 *Biology*, **17(15)**, R590-R591.
- 52 **Van Houtan, K.S. and J.M. Halley**, 2011: Long-term climate forcing in loggerhead sea turtle nesting. *Plos One*,  
53 **6(4)**, e19043.



- 1 **Vaquer-Sunyer, R. and C.M. Duarte**, 2008: Thresholds of hypoxia for marine biodiversity. *Proceedings of the*  
2 *National Academy of Sciences of the United States of America*, **105(40)**, 15452-15457.
- 3 **Vaquer-Sunyer, R. and C.M. Duarte**, 2011: Temperature effects on oxygen thresholds for hypoxia in marine  
4 benthic organisms. *Global Change Biology*, **17(5)**, 1788-1797.
- 5 **Vargas, F.H., R.C. Lacy, P.J. Johnson, A. Steinfurth, R.J.M. Crawford, P. Dee Boersma and D.W.**  
6 **Macdonald**, 2007: Modelling the effect of El Niño on the persistence of small populations: The Galápagos  
7 penguin as a case study. *Biological Conservation*, **137(1)**, 138-148.
- 8 **Vecchi, G.A. and B.J. Soden**, 2007: Increased tropical Atlantic wind shear in model projections of global warming.  
9 *Geophysical Research Letters*, **34**, L08702.
- 10 **Vélez-Belchí, P., A. Hernández-Guerra, E. Fraile-Nuez and V. Benítez-Barrios**, 2010: Changes in temperature  
11 and salinity tendencies of the upper subtropical North Atlantic ocean at 24.5°N. *Journal of Physical*  
12 *Oceanography*, **40(11)**, 2546-2555.
- 13 **Venn, A.A., E. Tambutté, M. Holcomb, J. Laurent, D. Allemand and S. Tambutté**, 2013: Impact of seawater  
14 acidification on pH at the tissue-skeleton interface and calcification in reef corals. *Proceedings of the National*  
15 *Academy of Sciences of the United States of America*, **IN PRESS**.
- 16 **Venrick, E.L., J.A. McGowan, D.R. Cayan and T.L. Hayward**, 1987: Climate and chlorophyll a: long-term  
17 trends in the central North Pacific Ocean. *Science*, **238(4823)**, 70-72.
- 18 **Vermeij, G.J. and E.J. Petuch**, 1986: Differential extinction in tropical American molluscs: endemism,  
19 architecture, and the Panama land bridge. *Malacologia*, **27**, 29-41.
- 20 **Veron, J.E., O. Hoegh-Guldberg, T.M. Lenton, J.M. Lough, D.O. Obura, P. Pearce-Kelly, C.R. Sheppard, M.**  
21 **Spalding, M.G. Stafford-Smith and A.D. Rogers**, 2009: The coral reef crisis: the critical importance of <350  
22 ppm CO<sub>2</sub>. *Marine Pollution Bulletin*, **58(10)**, 1428-1436.
- 23 **Veron, J.E.N.**, 2011: Ocean acidification and coral reefs: an emerging big picture. *Diversity*, **3(2)**, 262-274.
- 24 **Vetter, R.D., E.A. Lynn, M. Garza and A.S. Costa**, 1994: Depth zonation and metabolic adaptation in Dover sole,  
25 *Microstomus pacificus*, and other deep-living flatfishes: factors that affect the sole. *Marine Biology*, **120(1)**,  
26 145-159.
- 27 **Vezzoli, A., M. Gussoni, F. Greco, L. Zetta and P. Cerretelli**, 2004: Temperature and pH dependence of energy  
28 balance by <sup>31</sup>P- and <sup>1</sup>H-MRS in anaerobic frog muscle. *Biochimica et Biophysica Acta: Bioenergetics*, **1608(2-3)**,  
29 163-170.
- 30 **Vezzulli, L., C. Pruzzo, A. Huq and R.R. Colwell**, 2010: Environmental reservoirs of *Vibrio cholerae* and their  
31 role in cholera. *Environmental Microbiology Reports*, **2(1)**, 27-33.
- 32 **Vitasse, Y., C.C. Bresson, A. Kremer, R. Michalet and S. Delzon**, 2010: Quantifying phenological plasticity to  
33 temperature in two temperate tree species. *Functional Ecology*, **24(6)**, 1211-1218.
- 34 **Vogt, M., M. Steinke, S. Turner, A. Paulino, M. Meyerhofer, U. Riebesell, C. LeQuere and P. Liss**, 2008:  
35 Dynamics of dimethylsulphoniopropionate and dimethylsulphide under different CO<sub>2</sub> concentrations during a  
36 mesocosm experiment. *Biogeosciences* **5**, 407-419.
- 37 **Volk, T. and M.I. Hoffert**, 1985: Ocean carbon pumps: analysis of relative strengths and efficiencies in ocean-  
38 driven atmospheric CO<sub>2</sub> changes. In: *The Carbon Cycle and Atmospheric CO<sub>2</sub>: Natural Variations Archean to*  
39 *Present, Geophysical Monograph 32* [Sundquist, E.T. and W.S. Broecker (eds)]. American Geophysical Union,  
40 Washington, DC, USA, pp. 99-110.
- 41 **Votier, S.C., B.J. Hatchwell, A. Beckerman, R.H. McCleery, F.M. Hunter, J. Pellatt, M. Trinder and T.R.**  
42 **Birkhead**, 2005: Oil pollution and climate have wide-scale impacts on seabird demographics. *Ecology Letters*,  
43 **8(11)**, 1157-1164.
- 44 **Walther, K., K. Anger and H.O. Pörtner**, 2010: Effects of ocean acidification and warming on the larval  
45 development of the spider crab *Hyas araneus* from different latitudes (54° vs. 79°N). *Marine Ecology Progress*  
46 *Series*, **417**, 159-170.
- 47 **Walther, K., F.J. Sartoris and H.O. Pörtner**, 2011: Impacts of temperature and acidification on larval  
48 calcification of the spider crab *Hyas araneus* from different latitudes (54° vs. 79°N). *Marine Biology*, **158(9)**,  
49 2043-2053.
- 50 **Walther, K., F.J. Sartoris, C. Bock and H.O. Pörtner**, 2009: Impact of anthropogenic ocean acidification on  
51 thermal tolerance of the spider crab *Hyas araneus*. *Biogeosciences*, **6(10)**, 2207-2215.
- 52 **Wara, M.W., A.C. Ravelo and M.L. Delaney**, 2005: Permanent El Niño-like conditions during the Pliocene warm  
53 period. *Science*, **309(5735)**, 758-761.

- 1 **Ware, D.M. and R.E. Thomson**, 2005: Bottom-up ecosystem trophic dynamics determine fish production in the  
2 northeast Pacific. *Science*, **308(5726)**, 1280-1284.
- 3 **Warner, M.E., W.K. Fitt and G.W. Schmidt**, 1999: Damage to photosystem II in symbiotic dinoflagellates: a  
4 determinant of coral bleaching. *Proceedings of the National Academy of Sciences of the United States of*  
5 *America*, **96(14)**, 8007-8012.
- 6 **Watanabe, Y.W., M. Shigemitsu and K. Tadokoro**, 2008: Evidence of a change in oceanic fixed nitrogen with  
7 decadal climate change in the North Pacific subpolar region. *Geophysical Research Letters*, **35(1)**, L01602.
- 8 **Watson, A.J., U. Schuster, D.C.E. Bakker, N.R. Bates, A. Corbière, M. González-Dávila, T. Friedrich, J.**  
9 **Hauck, C. Heinze, T. Johannessen, A. Körtzinger, N. Metzl, J. Olafsson, A. Olsen, A. Oschlies, X.A.**  
10 **Padin, B. Pfeil, J.M. Santana-Casiano, T. Steinhoff, M. Telszewski, A.F. Rios, D.W.R. Wallace and R.**  
11 **Wanninkhof**, 2009: Tracking the variable North Atlantic sink for atmospheric CO<sub>2</sub>. *Science*, **326(5958)**, 1391-  
12 1393.
- 13 **Webb, A.E., L.R. Leighton, S.A. Schellenberg, E.A. Landau and E. Thomas**, 2009: Impact of the Paleocene-  
14 Eocene thermal maximum on deep-ocean microbenthic community structure: using rank-abundance curves to  
15 quantify paleoecological response. *Geology*, **37(9)**, 783-786.
- 16 **Weinbauer, M.G., X. Mari and J.-P. Gattuso**, 2011: Effects of ocean acidification on the diversity and activity of  
17 heterotrophic marine microorganisms. In: *Ocean Acidification* [Gattuso, J.-P. and L. Hansson (eds)]. Oxford  
18 University Press, Oxford, UK, pp. 83-98.
- 19 **Weishampel, J.F., D.A. Bagley and L.M. Ehrhart**, 2004: Earlier nesting by loggerhead sea turtles following sea  
20 surface warming. *Global Change Biology*, **10(8)**, 1424-1427.
- 21 **Wernberg, T., D.A. Smale, F. Tuya, M.S. Thomsen, T.J. Langlois, T. de Bettignies, S. Bennett and C.S.**  
22 **Rousseaux**, 2013: An extreme climatic event alters marine ecosystem structure in a global biodiversity hotspot.  
23 *Nature Climate Change*, **3(1)**, 78-82.
- 24 **Westbrook, G.K., K.E. Thatcher, E.J. Rohling, A.M. Piotrowski, H. Pälike, A.H. Osborne, E.G. Nisbet, T.A.**  
25 **Minshull, M. Lanoisellé, R.H. James, V. Hühnerbach, D. Green, R.E. Fisher, A.J. Crocker, A. Chabert, C.**  
26 **Bolton, A. Beszczynska-Möller, C. Berndt and A. Aquilina**, 2009: Escape of methane gas from the seabed  
27 along the West Spitsbergen continental margin. *Geophysical Research Letters*, **36(15)**, L15608.
- 28 **Wethey, D.S., S.A. Woodin, T.J. Hilbish, S.J. Jones, F.P. Lima and P.M. Brannock**, 2011: Response of  
29 intertidal populations to climate: Effects of extreme events versus long term change. *Journal of Experimental*  
30 *Marine Biology and Ecology*, **400(1-2)**, 132-144.
- 31 **Whitney, F.**, 2011: Nutrient variability in the mixed layer of the subarctic Pacific Ocean, 1987-2010. *Journal of*  
32 *Oceanography*, **67(4)**, 481-492.
- 33 **Whitney, F.A., H.J. Freeland and M. Robert**, 2007: Persistently declining oxygen levels in the interior waters of  
34 the eastern subarctic Pacific. *Progress in Oceanography*, **75(2)**, 179-199.
- 35 **Wiedenmann, J., C. D'Angelo, E.G. Smith, A.N. Hunt, F.-E. Legiret, A.D. Postle and E.P. Achterberg**, 2013:  
36 Nutrient enrichment can increase the susceptibility of reef corals to bleaching. *Nature Climate Change*, **3(2)**,  
37 160-164.
- 38 **Wignall, P.B.**, 2001: Large igneous provinces and mass extinctions. *Earth-Science Reviews*, **53(1-2)**, 1-33.
- 39 **Wild, C., O. Hoegh-Guldberg, M.S. Naumann, M.F. Colombo-Pallotta, M. Ateweberhan, W.K. Fitt, R.**  
40 **Iglesias-Prieto, C. Palmer, J.C. Bythell, J.C. Ortiz, Y. Loya and R. van Woesik**, 2011: Climate change  
41 impedes scleractinian corals as primary reef ecosystem engineers. *Marine and Freshwater Research*, **62(2)**,  
42 205-215.
- 43 **Williams, J.W. and S.T. Jackson**, 2007: Novel climates, no-analog communities, and ecological surprises.  
44 *Frontiers in Ecology and the Environment*, **5(9)**, 475-482.
- 45 **Williamson, P. and C. Turley**, 2012: Ocean acidification in a geoengineering context. *Philosophical Transactions*  
46 *of the Royal Society a-Mathematical Physical and Engineering Sciences*, **370(1974)**, 4317-4342.
- 47 **Williamson, P., R. Watson, G. Mace, P. Artaxo, R. Bodle, V. Galaz, A. Parker, D. Santillo, C. Vivian, D.**  
48 **Cooper, J. Webbe, A. Cung and E. Woods**, 2012: *Impacts of climate-related geoengineering on biological*  
49 *diversity*. Convention on Biological Diversity, 83 pp.
- 50 **Wilson, K.J., J. Falkingham, H. Melling and R. De Abreu**, 2004: Shipping in the Canadian Arctic: other possible  
51 climate change scenarios. *Geoscience and Remote Sensing Symposium*, **3**, 1853-1856.
- 52 **Wilson, R., A. Tudhope, P. Brohan, K. Briffa, T. Osborn and S. Tett**, 2006: Two-hundred-fifty years of  
53 reconstructed and modeled tropical temperatures. *Journal of Geophysical Research - Oceans* **111(C10)**, C10007.

- 1 **Wilson, S.E., D.K. Steinberg and K.O. Buesseler**, 2008: Changes in fecal pellet characteristics with depth as  
2 indicators of zooplankton repackaging of particles in the mesopelagic zone of the subtropical and subarctic  
3 North Pacific Ocean. *Deep-Sea Research Part II: Topical Studies in Oceanography*, **55(14-15)**, 1636-1647.
- 4 **Wilson, S.T., D. Bottjer, M.J. Church and D.M. Karl**, 2012: Comparative assessment of nitrogen fixation  
5 methodologies, conducted in the oligotrophic North Pacific Ocean. *Applied and Environmental Microbiology*,  
6 **78(18)**, 6516-6523.
- 7 **Wiltshire, K., A. Kraberg, I. Bartsch, M. Boersma, H.-D. Franke, J. Freund, C. Gebühr, G. Gerdt, K.**  
8 **Stockmann and A. Wichels**, 2010: Helgoland roads, North Sea: 45 years of change. *Estuaries and Coasts*,  
9 **33(2)**, 295-310.
- 10 **Winguth, A.M.E., E. Thomas and C. Winguth**, 2012: Global decline in ocean ventilation, oxygenation, and  
11 productivity during the Paleocene-Eocene Thermal Maximum: implications for the benthic extinction. *Geology*,  
12 **40(3)**, 263-266.
- 13 **Witt, M.J., L.A. Hawkes, M.H. Godfrey, B.J. Godley and A.C. Broderick**, 2010: Predicting the impacts of  
14 climate change on a globally distributed species: the case of the loggerhead turtle. *Journal of Experimental*  
15 *Biology*, **213**, 901-911.
- 16 **Wittmann, A.C. and H.O. Pörtner**, submitted: Sensitivities of extant animal taxa to ocean acidification.
- 17 **Woese, C.R., O. Kandler and M.L. Wheelis**, 1990: Towards a natural system of organisms: proposal for the  
18 domains Archaea, Bacteria, and Eucarya. *Proceedings of the National Academy of Sciences of the United States*  
19 *of America*, **87(12)**, 4576-4579.
- 20 **Wohlers-Zöllner, J., P. Breithaupt, K. Walther, K. Jürgens and U. Riebesell**, 2011: Temperature and nutrient  
21 stoichiometry interactively modulate organic matter cycling in a pelagic algal-bacterial community. *Limnology*  
22 *and Oceanography*, **56(2)**, 599-610.
- 23 **Wolf, S.G., M.A. Snyder, W.J. Sydeman, D.F. Doak and D.A. Croll**, 2010: Predicting population consequences  
24 of ocean climate change for an ecosystem sentinel, the seabird Cassin's auklet. *Global Change Biology*, **16(7)**,  
25 1923-1935.
- 26 **Wolff, G.A., D.S.M. Billett, B.J. Bett, J. Holtvoeth, T. FitzGeorge-Balfour, E.H. Fisher, I. Cross, R. Shannon,**  
27 **I. Salter, B. Boorman, N.J. King, A. Jamieson and F. Chaillan**, 2011: The effects of natural iron fertilisation  
28 on deep-sea ecology: The Crozet plateau, Southern Indian Ocean. *Plos One*, **6(6)**, e20697.
- 29 **Wood, H.L., J.I. Spicer and S. Widdicombe**, 2008: Ocean acidification may increase calcification rates, but at a  
30 cost. *Proceedings of the Royal Society London B: Biological Sciences*, **275(1644)**, 1767-1773.
- 31 **Wood, R.**, 1999: *Reef Evolution*. Oxford University Press, Oxford, U. K., 414 pp.
- 32 **Woodworth-Jefcoats, P.A., J.J. Polovina, J.P. Dunne and J.L. Blanchard**, 2013: Ecosystem size structure  
33 response to 21st century climate projection: large fish abundance decreases in the central North Pacific and  
34 increases in the California Current. *Global Change Biology*, **19(3)**, 724-733.
- 35 **Wootton, J.T. and C.A. Pfister**, 2012: Carbon system measurements and potential climatic drivers at a site of  
36 rapidly declining ocean pH. *Plos One*, **7(12)**.
- 37 **Wootton, J.T., C.A. Pfister and J.D. Forester**, 2008: Dynamic patterns and ecological impacts of declining ocean  
38 pH in a high-resolution multi-year dataset. *Proceedings of the National Academy of Sciences of the United*  
39 *States of America*, **105(48)**, 18848-18853.
- 40 **Yamano, H., K. Sugihara and K. Nomura**, 2011: Rapid poleward range expansion of tropical reef corals in  
41 response to rising sea surface temperatures. *Geophysical Research Letters*, **38**, L04601.
- 42 **Yang, T.H., N.C. Lai, J.B. Graham and G.N. Somero**, 1992: Respiratory, blood, and heart enzymatic adaptations  
43 of *Sebastes alascanus* (Scorpaenidae; Teleostei) to the oxygen minimum zone: A comparative study.  
44 *Biological Bulletin*, **183(3)**, 490-499.
- 45 **Yasuda, I., S. Osafune and H. Tatebe**, 2006: Possible explanation linking 18.6-year period nodal tidal cycle with  
46 bi-decadal variation of ocean and climate in the North Pacific. *Geophysical Research Letters*, **33**, L08606.
- 47 **Zachos, J.C., M.W. Wara, S. Bohaty, M.L. Delaney, M.R. Petrizzo, A. Brill, T.J. Bralower and I. Premoli**  
48 **Silva**, 2003: A transient rise in tropical sea surface temperature during the Paleocene-Eocene thermal maximum.  
49 *Science*, **302(5650)**, 1151-1154.
- 50 **Zavialov, P.O.**, 2005: *Physical Oceanography of the Dying Aral Sea*. Springer, Praxis, Chichester, UK, 159 pp.
- 51 **Zavialov, P.O., A.A. Ni, T.V. Kudryshkin, D.P. Ishniyazov, I.G. Tomashevskaya and D. Mukhamedzhanova,**  
52 2009: Ongoing changes in salt composition and dissolved gases in the Aral Sea. *Aquatic Geochemistry*, **15(1-2)**,  
53 263-275.

- 1 **Zeebe, R.E. and P. Westbroek**, 2003: A simple model for the CaCO<sub>3</sub> saturation state of the ocean: The  
2 "Strangelove", the "Neritan", and the "Cretan" Ocean. *Geochemistry Geophysics Geosystems*, **4(12)**, 1104.  
3 **Zeebe, R.E., J.C. Zachos and G.R. Dickens**, 2009: Carbon dioxide forcing alone insufficient to explain  
4 Palaeocene-Eocene Thermal Maximum warming. *Nature Geoscience*, **2(8)**, 576-580.  
5 **Zeidberg, L.D. and B.H. Robison**, 2007: Invasive range expansion by the Humboldt squid, *Dosidicus gigas*, in the  
6 eastern North Pacific. *Proceedings of the National Academy of Sciences of the United States of America*,  
7 **104(31)**, 12948-12950.  
8 **Zondervan, I., B. Rost and U. Riebesell**, 2002: Effect of CO<sub>2</sub> concentration on the PIC/POC ratio in the  
9 coccolithophore *Emiliana huxleyi* grown under light-limiting conditions and different daylengths. *Journal of*  
10 *Experimental Marine Biology and Ecology*, **272(1)**, 55-70.  
11 **Zondervan, I., R.E. Zeebe, B. Rost and U. Riebesell**, 2001: Decreasing marine biogenic calcification: a negative  
12 feedback on rising atmospheric pCO<sub>2</sub>. *Global Biogeochemical Cycles*, **15(2)**, 507-516.  
13 **Zwolinski, J.P. and D.A. Demer**, 2012: A cold oceanographic regime with high exploitation rates in the Northeast  
14 Pacific forecasts a collapse of the sardine stock. *Proceedings of the National Academy of Sciences of the United*  
15 *States of America*, **109(11)**, 4175-4180.  
16  
17

### 18 References for Table 6-5

19

- 20 **Agegian, C.R.**, 1985: *The biogeochemical ecology of Porolithon gardineri (foslie)*. PhD thesis, University of  
21 Hawaii, 178 pp.  
22 **Albright, R. and C. Langdon**, 2011: Ocean acidification impacts multiple early life history processes of the  
23 Caribbean coral *Porites astreoides*. *Global Change Biology*, **17(7)**, 2478-2487.  
24 **Albright, R., B. Mason, M. Miller and C. Langdon**, 2010: Ocean acidification compromises recruitment success  
25 of the threatened Caribbean coral *Acropora palmata*. *Proceedings of the National Academy of Sciences of the*  
26 *United States of America*, **107(47)**, 20400-20404.  
27 **Anlauf, H., L. D'Croz and A. O'Dea**, 2011: A corrosive concoction: The combined effects of ocean warming and  
28 acidification on the early growth of a stony coral are multiplicative. *Journal of Experimental Marine Biology*  
29 *and Ecology*, **397(1)**, 13-20.  
30 **Anthony, K.R., D.I. Kline, G. Diaz-Pulido, S. Dove and O. Hoegh-Guldberg**, 2008: Ocean acidification causes  
31 bleaching and productivity loss in coral reef builders. *Proceedings of the National Academy of Sciences of the*  
32 *United States of America*, **105(45)**, 17442-17446.  
33 **Arnold, K.E., H.S. Findlay, J.I. Spicer, C.L. Daniels and D. Boothroyd**, 2009: Effect of CO<sub>2</sub>-related acidification  
34 on aspects of the larval development of the European lobster, *Homarus gammarus* (L). *Biogeosciences*, **6(8)**,  
35 1747-1754.  
36 **Barcelos e Ramos, J., H. Biswas, K.G. Schulz, J. LaRoche and U. Riebesell**, 2007: Effect of rising atmospheric  
37 carbon dioxide on the marine nitrogen fixer *Trichodesmium*. *Global Biogeochemical Cycles*, **21(2)**, GB2028.  
38 **Batten, S.D. and R.N. Bamber**, 1996: The effects of acidified seawater on the polychaete *Nereis virens* Sars, 1835.  
39 *Marine Pollution Bulletin*, **32(3)**, 283-287.  
40 **Baumann, H., S.C. Talmage and C.J. Gobler**, 2012: Reduced early life growth and survival in a fish in direct  
41 response to increased carbon dioxide. *Nature Climate Change*, **2(1)**, 38-41.  
42 **Bechmann, R.K., I.C. Taban, S. Westerlund, B.F. Godal, M. Arnberg, S. Vingen, A. Ingvarsdottir and T.**  
43 **Baussant**, 2011: Effects of ocean acidification on early life stages of shrimp (*Pandalus borealis*) and mussel  
44 (*Mytilus edulis*). *Journal of Toxicology and Environmental Health, Part A*, **74(7-9)**, 424-438.  
45 **Bellerby, R.G.J., K.G. Schulz, U. Riebesell, C. Neill, G. Nondal, E. Heegaard, T. Johannessen and K.R.**  
46 **Brown**, 2008: Marine ecosystem community carbon and nutrient uptake stoichiometry under varying ocean  
47 acidification during the PeECE III experiment. *Biogeosciences*, **5(6)**, 1517-1527.  
48 **Berge, J.A., B. Bjerkeng, O. Pettersen, M.T. Schaanning and S. Øxnevad**, 2006: Effects of increased sea water  
49 concentrations of CO<sub>2</sub> on growth of the bivalve *Mytilus edulis* L. *Chemosphere*, **62(4)**, 681-687.  
50 **Bibby, R., P. Cleall-Harding, S. Rundle, S. Widdicombe and J. Spicer**, 2007: Ocean acidification disrupts  
51 induced defences in the intertidal gastropod *Littorina littorea*. *Biology Letters*, **3(6)**, 699-701.  
52 **Bijma, J.**, 2002: Impact of the ocean carbonate chemistry on living foraminiferal shell weight: comment on  
53 "Carbonate ion concentration in glacial-age deep waters of the Caribbean Sea" by W. S. Broecker and E. Clark.  
54 *Geochemistry Geophysics Geosystems*, **3(11)**, 1064.

- 1 **Bijma, J., H.J. Spero and D.W. Lea**, 1999: Reassessing foraminiferal stable isotope geochemistry: impact of the  
2 oceanic carbonate system (experimental results). In: *Use of Proxies in Paleoceanography: Examples from the*  
3 *South Atlantic*, [Fischer, G. and G. Wefer(eds)]. Springer, Berlin, pp. 489-512.
- 4 **Borowitzka, M.A. and A.W.D. Larkum**, 1976: Calcification in the green alga *Halimeda*. 3. The sources of  
5 inorganic carbon for photosynthesis and calcification and a model of the mechanism of calcification. *Journal of*  
6 *Experimental Botany*, **27**, 879-893.
- 7 **Brennand, H.S., N. Soars, S.A. Dworjanyn, A.R. Davis and M. Byrne**, 2010: Impact of ocean warming and  
8 ocean acidification on larval development and calcification in the sea urchin *Tripneustes gratilla*. *PloS one*, **5(6)**,  
9 e11372.
- 10 **Buitenhuis, E.T., H.J.W. de Baar and M.J.W. Veldhuis**, 1999: Photosynthesis and calcification by *Emiliania*  
11 *huxleyi* (Prymnesiophyceae) as a function of inorganic carbon species. *Journal of Phycology*, **35(5)**, 949-959.
- 12 **Burkhardt, S. and U. Riebesell**, 1997: CO<sub>2</sub> availability affects elemental composition (C:N:P) of the marine diatom  
13 *Skeletonema costatum*. *Marine Ecology Progress Series*, **155**, 67-76.
- 14 **Burkhardt, S., I. Zondervan and U. Riebesell**, 1999: Effect of CO<sub>2</sub> concentration on C:N:P ratio in marine  
15 phytoplankton: a species comparison. *Limnology and Oceanography*, **44(3)**, 683-690.
- 16 **Byrne, M., N.A. Soars, M.A. Ho, E. Wong, D. McElroy, P. Selvakumaraswamy, S.A. Dworjanyn and A.R.**  
17 **Davis**, 2010: Fertilization in a suite of coastal marine invertebrates from SE Australia is robust to near-future  
18 ocean warming and acidification. *Marine Biology*, **157(9)**, 2061-2069.
- 19 **Caldwell, G.S., S. Fitzer, C.S. Gillespie, G. Pickavance, E. Turnbull and M.G. Bentley**, 2011: Ocean  
20 acidification takes sperm back in time. *Invertebrate Reproduction and Development*, **55(4)**, 217-221.
- 21 **Chan, K.Y., D. Grünbaum and M.J. O'Donnell**, 2011: Effects of ocean-acidification-induced morphological  
22 changes on larval swimming and feeding. *Journal of Experimental Biology*, **214(Pt 22)**, 3857-3867.
- 23 **Checkley Jr, D.M., A.G. Dickson, M. Takahashi, J.A. Radich, N. Eisenkolb and R. Asch**, 2009: Elevated CO<sub>2</sub>  
24 enhances otolith growth in young fish. *Science*, **324**, 1683.
- 25 **Christensen, A.B., H.D. Nguyen and M. Byrne**, 2011: Thermotolerance and the effects of hypercapnia on the  
26 metabolic rate of the ophiuroid *Ophionereis schayeri*: Inferences for survivorship in a changing ocean. *Journal*  
27 *of Experimental Marine Biology and Ecology*, **403(1-2)**, 31-38.
- 28 **Clark, D., M. Lamare and M. Barker**, 2009: Response of sea urchin pluteus larvae (Echinodermata: Echinoidea)  
29 to reduced seawater pH: a comparison among a tropical, temperate, and a polar species. *Marine Biology*, **156(6)**,  
30 1125-1137.
- 31 **Comeau, S., G. Gorsky, S. Alliouane and J.P. Gattuso**, 2010a: Larvae of the pteropod *Cavolinia inflexa* exposed  
32 to aragonite undersaturation are viable but shell-less. *Marine Biology*, **157(10)**, 2341-2345.
- 33 **Comeau, S., R. Jeffree, J.-L. Teyssié and J.-P. Gattuso**, 2010b: Response of the Arctic pteropod *Limacina*  
34 *helicina* to projected future environmental conditions. *PloS one*, **5(6)**, e11362.
- 35 **Comeau, S., G. Gorsky, R. Jeffree, J.-L. Teyssié and J.-P. Gattuso**, 2009: Impact of ocean acidification on a key  
36 Arctic pelagic mollusc (*Limacina helicina*). *Biogeosciences*, **6**, 1877-1882.
- 37 **Connell, S.D. and B.D. Russell**, 2010: The direct effects of increasing CO<sub>2</sub> and temperature on non-calcifying  
38 organisms: increasing the potential for phase shifts in kelp forests. *Proceedings of the Royal Society B:*  
39 *Biological Sciences*, **277(1686)**, 1409-1415.
- 40 **Crawley, A., D.I. Kline, S. Dunn, K.E.N. Anthony and S. Dove**, 2010: The effect of ocean acidification on  
41 symbiont photorespiration and productivity in *Acropora formosa*. *Global Change Biology*, **16(2)**, 851-863.
- 42 **Crim, R.N., J.M. Sunday and C.D.G. Harley**, 2011: Elevated seawater CO<sub>2</sub> concentrations impair larval  
43 development and reduce larval survival in endangered northern abalone (*Haliotis kamtschatkana*). *Journal of*  
44 *Experimental Marine Biology and Ecology*, **400(1-2)**, 272-277.
- 45 **Cripps, I.L., P.L. Munday and M.I. McCormick**, 2011: Ocean acidification affects prey detection by a predatory  
46 reef fish. *PloS one*, **6(7)**, e22736.
- 47 **Cummings, V., J. Hewitt, A. Van Rooyen, K. Currie, S. Beard, S. Thrush, J. Norkko, N. Barr, P. Heath, N.J.**  
48 **Halliday, R. Sedcole, A. Gomez, C. McGraw and V. Metcalf**, 2011: Ocean acidification at high latitudes:  
49 potential effects on functioning of the Antarctic bivalve *Laternula elliptica*. *PloS one*, **6(1)**, e16069.
- 50 **Czerny, J., J. Barcelos e Ramos and U. Riebesell**, 2009: Influence of elevated CO<sub>2</sub> concentrations on cell division  
51 and nitrogen fixation rates in the bloom-forming cyanobacterium *Nodularia spumigena*. *Biogeosciences*, **6**,  
52 1865-1875.

- 1 **De Bodt, C., N. Van Oostende, J. Harlay, K. Sabbe and L. Chou**, 2010: Individual and interacting effects of  
2  $p\text{CO}_2$  and temperature on *Emiliana huxleyi* calcification: study of the calcite production, the coccolith  
3 morphology and the coccosphere size. *Biogeosciences*, **7(5)**, 1401-1412.
- 4 **de la Haye, K.L., J.I. Spicer, S. Widdicombe and M. Briffa**, 2011: Reduced sea water pH disrupts resource  
5 assessment and decision making in the hermit crab *Pagurus bernhardus*. *Animal Behaviour*, **82(3)**, 495-501.
- 6 **de la Haye, K.L., J.I. Spicer, S. Widdicombe and M. Briffa**, 2012: Reduced pH sea water disrupts chemo-  
7 responsive behaviour in an intertidal crustacean. *Journal of Experimental Marine Biology and Ecology*, **412**,  
8 134-140.
- 9 **de Putron, S.J., D.C. McCorkle, A.L. Cohen and A.B. Dillon**, 2010: The impact of seawater saturation state and  
10 bicarbonate ion concentration on calcification by new recruits of two Atlantic corals. *Coral Reefs*, **30(2)**, 321-  
11 328.
- 12 **Deigweiher, K., N. Koschnick, H.O. Pörtner and M. Lucassen**, 2008: Acclimation of ion regulatory capacities in  
13 gills of marine fish under environmental hypercapnia. *American Journal of Physiology: Regulatory, Integrative  
14 and Comparative Physiology*, **295(5)**, R1660-R1670.
- 15 **Deigweiher, K., T. Hirse, C. Bock, M. Lucassen and H.O. Pörtner**, 2010: Hypercapnia induced shifts in gill  
16 energy budgets of Antarctic notothenioids. *Journal of Comparative Physiology B, Biochemical, Systemic, and  
17 Environmental Physiology*, **180(3)**, 347-359.
- 18 **Delille, B., J. Harlay, I. Zondervan, S. Jacquet, L. Chou, R. Wollast, R.G.J. Bellerby, M. Frankignoulle, A.  
19 Vieira Borges, U. Riebesell and J.-P. Gattuso**, 2005: Response of primary production and calcification to  
20 changes of  $p\text{CO}_2$  during experimental blooms of the coccolithophorid *Emiliana huxleyi*. *Global  
21 Biogeochemical Cycles*, **19(2)**, GB2023.
- 22 **Devine, B.M., P.L. Munday and G.P. Jones**, 2012a: Rising  $\text{CO}_2$  concentrations affect settlement behaviour of  
23 larval damselfishes. *Coral Reefs*, **31(1)**, 229-238.
- 24 **Devine, B.M., P.L. Munday and G.P. Jones**, 2012b: Homing ability of adult cardinalfish is affected by elevated  
25 carbon dioxide. *Oecologia*, **168(1)**, 269-276.
- 26 **Diaz-Pulido, G., M. Gouezo, B. Tilbrook, S. Dove and K.R.N. Anthony**, 2011: High  $\text{CO}_2$  enhances the  
27 competitive strength of seaweeds over corals. *Ecology Letters*, **14(2)**, 156-162.
- 28 **Dickinson, G.H., A.V. Ivanina, O.B. Matoo, H.O. Pörtner, G. Lannig, C. Bock, E. Beniash and I.M. Sokolova**,  
29 2012: Interactive effects of salinity and elevated  $\text{CO}_2$  levels on juvenile eastern oysters, *Crassostrea virginica*.  
30 *Journal of Experimental Biology*, **215(1)**, 29-43.
- 31 **Dissanayake, A. and A. Ishimatsu**, 2011 in press: Synergistic effects of elevated  $\text{CO}_2$  and temperature on the  
32 metabolic scope and activity in a shallow-water coastal decapod (*Metapenaeus joyneri*; Crustacea: Penaeidae).  
33 *ICES Journal of Marine Science*.
- 34 **Dissanayake, A., R. Clough, J.I. Spicer and M.B. Jones**, 2010: Effects of hypercapnia on acid-base balance and  
35 osmo-/iono-regulation in prawns (Decapoda: Palaemonidae). *Aquatic Biology*, **11(1)**, 27-36.
- 36 **Dixon, D.L., P.L. Munday and G.P. Jones**, 2009: Ocean acidification disrupts the innate ability of fish to detect  
37 predator olfactory cues. *Ecology Letters*, **13(1)**, 68-75.
- 38 **Domenici, P., B. Allan, M.I. McCormick and P.L. Munday**, 2012: Elevated carbon dioxide affects behavioural  
39 lateralization in a coral reef fish. *Biology Letters*, **8(1)**, 78-81.
- 40 **Donohue, P., P. Calosi, A.H. Bates, B. Laverock, S. Rastrick, F.C. Mark, S. A. and S. Widdicombe**, 2012:  
41 Physiological and behavioural impacts of exposure to elevated  $p\text{CO}_2$  on an important ecosystem engineer, the  
42 burrowing shrimp *Upogebia deltaura*. *Aquatic Biology*, **15**, 73-86.
- 43 **Doo, S.S., S.A. Dworjanyn, S.A. Foo, N.A. Soars and M. Byrne**, 2011: Impacts of ocean acidification on  
44 development of the meroplanktonic larval stage of the sea urchin *Centrostephanus rodgersii*. *ICES Journal of  
45 Marine Science*, in press.
- 46 **Doropoulos, C., S. Ward, G. Diaz-Pulido, O. Hoegh-Guldberg and P.J. Mumby**, 2012 in press: Ocean  
47 acidification reduces coral recruitment by disrupting intimate larval-algal settlement interactions. *Ecology  
48 Letters*.
- 49 **Dupont, S., B. Lundve and M. Thorndyke**, 2010: Near future ocean acidification increases growth rate of the  
50 lecithotrophic larvae and juveniles of the sea star *Crossaster papposus*. *Journal of Experimental Zoology Part  
51 B: Molecular and Developmental Evolution*, **314B(5)**, 382-389.
- 52 **Dupont, S., J. Havenhand, W. Thorndyke, L. Peck and M. Thorndyke**, 2008: Near-future level of  $\text{CO}_2$ -driven  
53 ocean acidification radically affects larval survival and development in the brittlestar *Ophiothrix fragilis*.  
54 *Marine Ecology Progress Series*, **373**, 285-294.

- 1 **Edmunds, P.J.**, 2011: Zooplanktivory ameliorates the effects of ocean acidification on the reef coral *Porites* spp.  
2 *Limnology and Oceanography*, **56(6)**, 2402-2410.
- 3 **Egilsdottir, H., J.I. Spicer and S.D. Rundle**, 2009: The effect of CO<sub>2</sub> acidified sea water and reduced salinity on  
4 aspects of the embryonic development of the amphipod *Echinogammarus marinus* (Leach). *Marine Pollution*  
5 *Bulletin*, **58(8)**, 1187-1191.
- 6 **Ellis, R.P., J. Bersey, S.D. Rundle, J.M. Hall-Spencer and J.I. Spicer**, 2009: Subtle but significant effects of CO<sub>2</sub>  
7 acidified seawater on embryos of the intertidal snail, *Littorina obtusata*. *Aquatic Biology*, **5**, 41-48.
- 8 **Engel, A., K.G. Schulz, U. Riebesell, R. Bellerby, B. Delille and M. Schartau**, 2008: Effects of CO<sub>2</sub> on particle  
9 size distribution and phytoplankton abundance during a mesocosm bloom experiment (PeECE II).  
10 *Biogeosciences*, **5(2)**, 509-521.
- 11 **Engel, A., I. Zondervan, K. Aerts, L. Beaufort, A. Benthien, L. Chou, B. Delille, J.-P. Gattuso, J. Harlay, C.**  
12 **Heemann, L. Hoffmann, S. Jacquet, J. Nejtgaard, M.-D. Pizay, E. Rochelle-Newall, U. Schneider, A.**  
13 **Terdrueggen and U. Riebesell**, 2005: Testing the direct effect of CO<sub>2</sub> concentration on a bloom of the  
14 coccolithophorid *Emiliana huxleyi* in mesocosm experiments. *Limnology and Oceanography*, **50(2)**, 493-507.
- 15 **Ericson, J.A., M.D. Lamare, S.A. Morley and M.F. Barker**, 2010: The response of two ecologically important  
16 Antarctic invertebrates (*Sterechinus neumayeri* and *Parborlasia corrugatus*) to reduced seawater pH: effects on  
17 fertilisation and embryonic development. *Marine Biology*, **157(12)**, 2689-2702.
- 18 **Fabricius, K.E., C. Langdon, S. Uthicke, C. Humphrey, S. Noonan, G. De'ath, R. Okazaki, N. Muehlehner,**  
19 **M.S. Glas and J.M. Lough**, 2011: Losers and winners in coral reefs acclimatized to elevated carbon dioxide  
20 concentrations. *Nature Climate Change*, **1**, 165-169.
- 21 **Fehsenfeld, S., R. Kiko, Y. Appelhans, D.W. Towle, M. Zimmer and F. Melzner**, 2011: Effects of elevated  
22 seawater pCO<sub>2</sub> on gene expression patterns in the gills of the green crab, *Carcinus maenas*. *BMC genomics*, **12**,  
23 488.
- 24 **Feng, Y., M.E. Warner, Y. Zhang, J. Sun, F.X. Fu, J.M. Rose and D.A. Hutchins**, 2008: Interactive effects of  
25 increased pCO<sub>2</sub>, temperature and irradiance on the marine coccolithophore *Emiliana huxleyi*  
26 (Prymnesiophyceae). *European Journal of Phycology*, **43(1)**, 87-98.
- 27 **Feng, Y., C.E. Hare, K. Leblanc, J.M. Rose, Y. Zhang, G.R. DiTullio, P.A. Lee, S.W. Wilhelm, J.M. Rowe, J.**  
28 **Sun, N. Nemcek, C. Gueguen, U. Passow, I. Benner, C. Brown and D.A. Hutchins**, 2009: Effects of  
29 increased pCO<sub>2</sub> and temperature on the North Atlantic spring bloom. I. The phytoplankton community and  
30 biogeochemical response. *Marine Ecology Progress Series*, **388**, 13-25.
- 31 **Fernández-Reiriz, J., P. Range, X.A. Álvarez-Salgado and U. Labarta**, 2011: Physiological energetics of  
32 juvenile clams (*Ruditapes decussatus*) in a high CO<sub>2</sub> coastal ocean. *Marine Ecology Progress Series*, **433**, 97-  
33 105.
- 34 **Ferrari, M.C., M.I. McCormick, P.L. Munday, M.G. Meekan, D.L. Dixon, O. Lonnstedt and D.P. Chivers**,  
35 2011a: Putting prey and predator into the CO<sub>2</sub> equation--qualitative and quantitative effects of ocean  
36 acidification on predator-prey interactions. *Ecology Letters*, **14(11)**, 1143-1148.
- 37 **Ferrari, M.C.O., D.L. Dixon, P.L. Munday, M.I. McCormick, M.G. Meekan, A. Sih and D.P. Chivers**, 2011b:  
38 Intrageneric variation in antipredator responses of coral reef fishes affected by ocean acidification: implications  
39 for climate change projections on marine communities. *Global Change Biology*, **17(9)**, 2980-2986.
- 40 **Findlay, H., M. Kendall, J. Spicer and S. Widdicombe**, 2009: Future high CO<sub>2</sub> in the intertidal may compromise  
41 adult barnacle *Semibalanus balanoides* survival and embryonic development rate. *Marine Ecology Progress*  
42 *Series*, **389**, 193-202.
- 43 **Findlay, H., M. Kendall, J. Spicer and S. Widdicombe**, 2010a: Post-larval development of two intertidal  
44 barnacles at elevated CO<sub>2</sub> and temperature. *Marine Biology*, **157(4)**, 725-735.
- 45 **Findlay, H.S., M.A. Kendall, J.I. Spicer and S. Widdicombe**, 2010b: Relative influences of ocean acidification  
46 and temperature on intertidal barnacle post-larvae at the northern edge of their geographic distribution.  
47 *Estuarine, Coastal and Shelf Science*, **86(4)**, 675-682.
- 48 **Form, A.U. and U. Riebesell**, 2012: Acclimation to ocean acidification during long-term CO<sub>2</sub> exposure in the cold-  
49 water coral *Lophelia pertusa*. *Global Change Biology*, **18(3)**, 843-853.
- 50 **Frommel, A.Y., V. Stiebens, C. Clemmesen and J. Havenhand**, 2010: Effect of ocean acidification on marine fish  
51 sperm (Baltic cod: *Gadus morhua*). *Biogeosciences*, **7(12)**, 3915-3919.
- 52 **Frommel, A.Y., A. Schubert, U. Piatkowski and C. Clemmesen**, 2012a: Egg and early larval stages of Baltic cod,  
53 *Gadus morhua*, are robust to high levels of ocean acidification. *Marine Biology*, in press.

- 1 **Frommel, A.Y., R. Maneja, D. Lowe, A.M. Malzahn, A.J. Geffen, A. Folkvord, U. Piatkowski, T.B.H. Reusch**  
2 **and C. Clemmesen**, 2012b: Severe tissue damage in Atlantic cod larvae under increasing ocean acidification.  
3 *Nature Climate Change*, **2(1)**, 42-46.
- 4 **Fu, F.-X., M.E. Warner, Y. Zhang, Y. Feng and D.A. Hutchins**, 2007: Effects of increased temperature and CO<sub>2</sub>  
5 on photosynthesis, growth, and elemental ratios in marine *Synechococcus* and *Prochlorococcus* (Cyanobacteria).  
6 *Journal of Phycology*, **43(3)**, 485-496.
- 7 **Gao, K.S. and Y.Q. Zheng**, 2010: Combined effects of ocean acidification and solar UV radiation on  
8 photosynthesis, growth, pigmentation and calcification of the coralline alga *Corallina sessilis* (Rhodophyta).  
9 *Global Change Biology*, **16(8)**, 2388-2398.
- 10 **Gaylord, B., T.M. Hill, E. Sanford, E.A. Lenz, L.A. Jacobs, K.N. Sato, A.D. Russell and A. Hettinger**, 2011:  
11 Functional impacts of ocean acidification in an ecologically critical foundation species. *Journal of Experimental*  
12 *Biology*, **214(Pt 15)**, 2586-2594.
- 13 **Gazeau, F., J.P. Gattuso, M. Greaves, H. Elderfield, J. Peene, C.H. Heip and J.J. Middelburg**, 2011: Effect of  
14 carbonate chemistry alteration on the early embryonic development of the Pacific oyster (*Crassostrea gigas*).  
15 *PLoS one*, **6(8)**, e23010.
- 16 **Gervais, F. and U. Riebesell**, 2001: Effect of phosphorus limitation on elemental composition and stable carbon  
17 isotope fractionation in a marine diatom growing under different CO<sub>2</sub> concentrations *Limnology and*  
18 *Oceanography*, **46**, 497-504.
- 19 **Godinot, C., F. Houlbrèque, R. Grover and C. Ferrier-Pagès**, 2011: Coral uptake of inorganic phosphorus and  
20 nitrogen negatively affected by simultaneous changes in temperature and pH. *PLoS one*, **6(9)**, e25024.
- 21 **Gooding, R.A., C.D.G. Harley and E. Tang**, 2009: Elevated water temperature and carbon dioxide concentration  
22 increase the growth of a keystone echinoderm. *Proceedings of the National Academy of Sciences of the United*  
23 *States of America*, **106(23)**, 9316-9321.
- 24 **Green, M.A., R.C. Aller and J.Y. Aller**, 1998: Influence of carbonate dissolution on survival of shell-bearing  
25 meiobenthos in nearshore sediments. *Limnology and Oceanography*, **43(1)**, 18-28.
- 26 **Green, M.A., M.E. Jones, C.L. Boudreau, R.L. Moore and B.A. Westman**, 2004: Dissolution mortality of  
27 juvenile bivalves in coastal marine deposits. *Limnology and Oceanography*, **49(3)**, 727-734.
- 28 **Gutowska, M.A., H.O. Pörtner and F. Melzner**, 2008: Growth and calcification in the cephalopod *Sepia*  
29 *officinalis* under elevated seawater pCO<sub>2</sub>. *Marine Ecology Progress Series*, **373**, 303-309.
- 30 **Gutowska, M.A., F. Melzner, H.O. Pörtner and S. Meier**, 2010: Cuttlebone calcification increases during  
31 exposure to elevated seawater pCO<sub>2</sub> in the cephalopod *Sepia officinalis*. *Marine Biology*, **157(7)**, 1653-1663.
- 32 **Hale, R., P. Calosi, L. McNeill, N. Mieszkowska and S. Widdicombe**, 2011: Predicted levels of future ocean  
33 acidification and temperature rise could alter community structure and biodiversity in marine benthic  
34 communities. *Oikos*, **120(5)**, 661-674.
- 35 **Hall-Spencer, J.M., R. Rodolfo-Metalpa, S. Martin, E. Ransome, M. Fine, S.M. Turner, S.J. Rowley, D.**  
36 **Tedesco and M.C. Buia**, 2008: Volcanic carbon dioxide vents show ecosystem effects of ocean acidification.  
37 *Nature*, **454(7200)**, 96-99.
- 38 **Hammer, K.M., E. Kristiansen and K.E. Zachariassen**, 2011: Physiological effects of hypercapnia in the deep-  
39 sea bivalve *Acesta excavata* (Fabricius, 1779) (Bivalvia; Limidae). *Marine environmental research*, **72(3)**, 135-  
40 142.
- 41 **Hauton, C., T. Tyrrell and J. Williams**, 2009: The subtle effects of sea water acidification on the amphipod  
42 *Gammarus locusta*. *Biogeosciences*, **6**, 1479-1489.
- 43 **Havenhand, J.N. and P. Schlegel**, 2009: Near-future levels of ocean acidification do not affect sperm motility and  
44 fertilization kinetics in the oyster *Crassostrea gigas*. *Biogeosciences*, **6(12)**, 3009-3015.
- 45 **Havenhand, J.N., F.-R. Buttler, M.C. Thorndyke and J.E. Williamson**, 2008: Near-future levels of ocean  
46 acidification reduce fertilization success in a sea urchin. *Current Biology*, **18(15)**, R651-R652.
- 47 **Hayashi, M., J. Kita and A. Ishimatsu**, 2004: Comparison of the acid-base responses to CO<sub>2</sub> and acidification in  
48 Japanese flounder (*Paralichthys olivaceus*). *Marine Pollution Bulletin*, **49(11-12)**, 1062-1065.
- 49 **Heinemann, A., J. Fietzke, F. Melzner, F. Böhm, J. Thomsen, D. Garbe-Schönberg and A. Eisenhauer**, 2012:  
50 Conditions of *Mytilus edulis* extracellular body fluids and shell composition in a pH-treatment experiment:  
51 Acid-base status, trace elements and δ<sup>11</sup>B. *Geochemistry Geophysics Geosystems*, **13(1)**, Q01005.
- 52 **Hernroth, B., S. Baden, M. Thorndyke and S. Dupont**, 2011: Immune suppression of the echinoderm *Asterias*  
53 *rubens* (L) following long-term ocean acidification. *Aquatic Toxicology*, **103(3-4)**, 222-224.



- 1 **Holcomb, M., D.C. McCorkle and A.L. Cohen**, 2010: Long-term effects of nutrient and CO<sub>2</sub> enrichment on the  
2 temperate coral *Astrangia poculata* (Ellis and Solander, 1786). *Journal of Experimental Marine Biology and*  
3 *Ecology*, **386**(1-2), 27-33.
- 4 **Holcomb, M., A.L. Cohen and D.C. McCorkle**, 2012: An investigation of the calcification response of the  
5 scleractinian coral *Astrangia poculata* to elevated pCO<sub>2</sub> and the effects of nutrients, zooxanthellae and gender.  
6 *Biogeosciences*, **9**(1), 29-39.
- 7 **Hu, M.Y.-A., Y.-C. Tseng, M. Stumpp, M.A. Gutowska, R. Kiko, M. Lucassen and F. Melzner**, 2011: Elevated  
8 seawater pCO<sub>2</sub> differentially affects branchial acid-base transporters over the course of development in the  
9 cephalopod *Sepia officinalis*. *American Journal of Physiology - Regulatory, Integrative and Comparative*  
10 *Physiology*, **300**, R1100-R1114.
- 11 **Hutchins, D.A., M.R. Mulholland and F. Fu**, 2009: Nutrient cycles and marine microbes in a CO<sub>2</sub>-enriched ocean.  
12 *Oceanography*, **22**(4), 128-145.
- 13 **Hutchins, D.A., F.X. Fu, Y. Zhang, M.E. Warner, Y. Feng, K. Portune, P.W. Bernhardt and M.R. Mulholland**,  
14 2007: CO<sub>2</sub> control of *Trichodesmium* N<sub>2</sub> fixation, photosynthesis, growth rates, and elemental ratios:  
15 implications for past, present, and future ocean biogeochemistry. *Limnology and Oceanography*, **52**(4), 1293-  
16 1304.
- 17 **Iglesias-Rodriguez, M.D., P.R. Halloran, R.E. Rickaby, I.R. Hall, E. Colmenero-Hidalgo, J.R. Gittins, D.R.**  
18 **Green, T. Tyrrell, S.J. Gibbs, P. von Dassow, E. Rehm, E.V. Armbrust and K.P. Boessenkool**, 2008:  
19 Phytoplankton calcification in a high-CO<sub>2</sub> world. *Science*, **320**(5874), 336-340.
- 20 **Inoue, M., R. Suwa, A. Suzuki, K. Sakai and H. Kawahata**, 2011: Effects of seawater pH on growth and skeletal  
21 U/Ca ratios of *Acropora digitifera* coral polyps. *Geophysical Research Letters*, **38**(12), L12809.
- 22 **Invers, O., J. Romero and M. Pérez**, 1997: Effects of pH on seagrass photosynthesis: a laboratory and field  
23 assessment. *Aquatic Botany*, **59**, 185-194.
- 24 **Jokiel, P.L., K.S. Rodgers, I.B. Kuffner, A.J. Andersson, E.F. Cox and F.T. Mackenzie**, 2008: Ocean  
25 acidification and calcifying reef organisms: a mesocosm investigation. *Coral Reefs*, **27**(3), 473-483.
- 26 **Jury, C.P., R.F. Whitehead and A.M. Szmant**, 2010: Effects of variations in carbonate chemistry on the  
27 calcification rates of *Madracis auretenra* (= *Madracis mirabilis* sensu Wells, 1973): bicarbonate concentrations  
28 best predict calcification rates. *Global Change Biology*, **16**(5), 1632-1644.
- 29 **Kawaguchi, S., H. Kurihara, R. King, L. Hale, T. Berli, J.P. Robinson, A. Ishida, M. Wakita, P. Virtue, S.**  
30 **Nicol and A. Ishimatsu**, 2010: Will krill fare well under Southern Ocean acidification? *Biology Letters*, **7**(2),  
31 288-291.
- 32 **Kikkawa, T., A. Ishimatsu and J. Kita**, 2003: Acute CO<sub>2</sub> tolerance during the early developmental stages of four  
33 marine teleosts. *Environmental Toxicology*, **18**(6), 375-382.
- 34 **Kikkawa, T., T. Sato, J. Kita and A. Ishimatsu**, 2006: Acute toxicity of temporally varying seawater CO<sub>2</sub>  
35 conditions on juveniles of Japanese sillago (*Sillago japonica*). *Marine Pollution Bulletin*, **52**(6), 621-625.
- 36 **Kikkawa, T., Y. Watanabe, Y. Katayama, J. Kita and A. Ishimatsu**, 2008: Acute CO<sub>2</sub> tolerance limits of  
37 juveniles of three marine invertebrates, *Sepia lycidas*, *Sepioteuthis lessoniana*, and *Marsupenaeus japonicus*.  
38 *Plankton and Benthos Research*, **3**(3), 184-187.
- 39 **Kim, J.-M., K. Lee, S. Kyoungsoon, K. Jung-Hoon, H.-W. Lee, M. Kim, P.-G. Jang and M.-C. Jang**, 2006: The  
40 effect of seawater CO<sub>2</sub> concentration on growth of a natural phytoplankton assemblage in a controlled  
41 mesocosm experiment. *Limnology and Oceanography*, **51**(4), 1629-1636.
- 42 **Kimura, R.Y.O., H. Takami, T. Ono, T. Onitsuka and Y. Nojiri**, 2011: Effects of elevated pCO<sub>2</sub> on the early  
43 development of the commercially important gastropod, Ezo abalone *Haliotis discus hannai*. *Fisheries*  
44 *Oceanography*, **20**(5), 357-366.
- 45 **Kranz, S.A., D. Sültemeyer, K.-U. Richter and B. Rost**, 2009: Carbon acquisition by *Trichodesmium*: the effect of  
46 pCO<sub>2</sub> and diurnal changes. *Limnology and Oceanography*, **54**, 548-559.
- 47 **Kranz, S.A., O. Levitan, K.U. Richter, O. Prasil, I. Berman-Frank and B. Rost**, 2010: Combined effects of CO<sub>2</sub>  
48 and light on the N<sub>2</sub>-fixing cyanobacterium *Trichodesmium* IMS101: physiological responses. *Plant physiology*,  
49 **154**(1), 334-345.
- 50 **Krief, S., E.J. Hendy, M. Fine, R. Yam, A. Meibom, G.L. Foster and A. Shemesh**, 2010: Physiological and  
51 isotopic responses of scleractinian corals to ocean acidification. *Geochimica et Cosmochimica Acta*, **74**(17),  
52 4988-5001.
- 53 **Kübler, J.E., A.M. Johnston and J.A. Raven**, 1999: The effects of reduced and elevated CO<sub>2</sub> and O<sub>2</sub> on the  
54 seaweed *Lomentaria articulate*. *Plant, Cell and Environment*, **22**, 1303-1310.

- 1 **Kuffner, I.B., A.J. Andersson, P.L. Jokiel, K.u.S. Rodgers and F.T. Mackenzie**, 2007: Decreased abundance of  
2 crustose coralline algae due to ocean acidification. *Nature Geoscience*, **1(2)**, 114-117.
- 3 **Kurihara, H. and Y. Shirayama**, 2004: Effects of increased atmospheric CO<sub>2</sub> on sea urchin early development.  
4 *Marine Ecology Progress Series*, **274**, 161-169.
- 5 **Kurihara, H. and A. Ishimatsu**, 2008: Effects of high CO<sub>2</sub> seawater on the copepod (*Acartia tsuensis*) through all  
6 life stages and subsequent generations. *Marine Pollution Bulletin*, **56(6)**, 1086-1090.
- 7 **Kurihara, H., S. Shimode and Y. Shirayama**, 2004a: Effects of raised CO<sub>2</sub> concentration on the egg production  
8 rate and early development of two marine copepods (*Acartia steueri* and *Acartia erythraea*). *Marine Pollution*  
9 *Bulletin*, **49(9-10)**, 721-727.
- 10 **Kurihara, H., S. Shimode and Y. Shirayama**, 2004b: Sub-lethal effects of elevated concentration of CO<sub>2</sub> on  
11 planktonic copepods and sea urchins. *Journal of Oceanography*, **60**, 743-750.
- 12 **Kurihara, H., S. Kato and A. Ishimatsu**, 2007: Effects of increased seawater pCO<sub>2</sub> on early development of the  
13 oyster *Crassostrea gigas*. *Aquatic Biology*, **1**, 91-98.
- 14 **Kurihara, H., T. Asai, S. Kato and A. Ishimatsu**, 2008a: Effects of elevated pCO<sub>2</sub> on early development in the  
15 mussel *Mytilus galloprovincialis*. *Aquatic Biology*, **4**, 225-233.
- 16 **Kurihara, H., M. Matsui, H. Furukawa, M. Hayashi and A. Ishimatsu**, 2008b: Long-term effects of predicted  
17 future seawater CO<sub>2</sub> conditions on the survival and growth of the marine shrimp *Palaemon pacificus*. *Journal of*  
18 *Experimental Marine Biology and Ecology*, **367(1)**, 41-46.
- 19 **Kuroyanagi, H., H. Kawahata, A. Suzuki, K. Fujita and T. Irie**, 2009: Impacts of ocean acidification on large  
20 benthic foraminifers: results from laboratory experiments. *Marine Micropaleontology*, **73**, 190-195.
- 21 **Lacoue-Labarthe, T., S. Martin, F. Oberhänsli, J.L. Teyssié, S. Markich, R. Jeffree and P. Bustamante**, 2009:  
22 Effects of increased pCO<sub>2</sub> and temperature on trace element (Ag, Cd and Zn) bioaccumulation in the eggs of the  
23 common cuttlefish, *Sepia officinalis*. *Biogeosciences*, **6(11)**, 2561-2573.
- 24 **Langer, G. and M. Bode**, 2011: CO<sub>2</sub> mediation of adverse effects of seawater acidification in *Calcidiscus*  
25 *leptopus*. *Geochemistry Geophysics Geosystems*, **12(5)**, Q05001.
- 26 **Langer, G., G. Nehrke, I. Probert, J. Ly and P. Ziveri**, 2009: Strain-specific responses of *Emiliania huxleyi* to  
27 changing seawater carbonate chemistry. *Biogeosciences*, **6(11)**, 4361-4383.
- 28 **Langer, G., M. Geisen, K.-H. Baumann, J. Kläs, U. Riebesell, S. Thoms and J.R. Young**, 2006: Species-specific  
29 responses of calcifying algae to changing seawater carbonate chemistry. *Geochemistry Geophysics Geosystems*,  
30 **7(9)**, Q09006.
- 31 **Lannig, G., S. Eilers, H.O. Pörtner, I.M. Sokolova and C. Bock**, 2010: Impact of ocean acidification on energy  
32 metabolism of oyster, *Crassostrea gigas*--changes in metabolic pathways and thermal response. *Marine Drugs*,  
33 **8(8)**, 2318-2339.
- 34 **Lee, K.-S., J. Kita and A. Ishimatsu**, 2003: Effects of lethal levels of environmental hypercapnia on cardiovascular  
35 and blood-gas status in Yellowtail, *Seriola quinqueradiata*. *Zoological Science*, **20(4)**, 417-422.
- 36 **Leonardos, N. and R.J. Geider**, 2005: Elevated atmospheric carbon dioxide increases organic carbon fixation by  
37 *Emiliania huxleyi* (Haptophyta), under nutrient-limited high-light conditions. *Journal of Phycology*, **41(6)**,  
38 1196-1203.
- 39 **Levitan, O., G. Rosenberg, I. Setlik, E. Setlikova, J. Grigel, J. Klepetar, O. Prasil and I. Berman-Frank**, 2007:  
40 Elevated CO<sub>2</sub> enhances nitrogen fixation and growth in the marine cyanobacterium *Trichodesmium*. *Global*  
41 *Change Biology*, **13(2)**, 531-538.
- 42 **Lischka, S., J. Büdenbender, T. Boxhammer and U. Riebesell**, 2011: Impact of ocean acidification and elevated  
43 temperatures on early juveniles of the polar shelled pteropod *Limacina helicina*: mortality, shell degradation,  
44 and shell growth. *Biogeosciences*, **8(4)**, 919-932.
- 45 **Lombard, F., R.E. da Rocha, J. Bijma and J.-P. Gattuso**, 2010: Effect of carbonate ion concentration and  
46 irradiance on calcification in planktonic foraminifera. *Biogeosciences*, **7**, 247-255.
- 47 **Maas, A.E., K.F. Wishner and B.A. Seibel**, 2012: The metabolic response of pteropods to ocean acidification  
48 reflects natural CO<sub>2</sub>-exposure in oxygen minimum zones. *Biogeosciences*, **9(2)**, 747-757.
- 49 **Mackenzie, F.T. and C.R. Agegian**, 1989: Biomineralization and tentative links to plate tectonics. In: *Origin,*  
50 *evolution, and modern aspects of biomineralization in plants and animals*, [Crick, R.E.(ed)]. Plenum Press,  
51 New York, pp. 11-27.
- 52 **Maier, C., P. Watremez, M. Taviani, M.G. Weinbauer and J.P. Gattuso**, 2012: Calcification rates and the effect  
53 of ocean acidification on Mediterranean cold-water corals. *Proceedings of the Royal Society B: Biological*  
54 *Sciences*, **279(1734)**, 1716-1723.

- 1 **Marchant, H.K., P. Calosi and J.I. Spicer**, 2010: Short-term exposure to hypercapnia does not compromise  
2 feeding, acid–base balance or respiration of *Patella vulgata* but surprisingly is accompanied by radula damage.  
3 *Journal of the Marine Biological Association of the United Kingdom*, **90(07)**, 1379-1384.
- 4 **Martin, S. and J.-P. Gattuso**, 2009: Response of Mediterranean coralline algae to ocean acidification and elevated  
5 temperature. *Global Change Biology*, **15(8)**, 2089-2100.
- 6 **Martin, S., R. Rodolfo-Metalpa, E. Ransome, S. Rowley, M.C. Buia, J.P. Gattuso and J. Hall-Spencer**, 2008:  
7 Effects of naturally acidified seawater on seagrass calcareous epibionts. *Biology Letters*, **4(6)**, 689-692.
- 8 **Martin, S., S. Richier, M.-L. Pedrotti, S. Dupont, C. Castejon, Y. Gerakis, M.-E. Kerros, F. Oberhansli, J.-L.  
9 Teyssie, R. Jeffree and J.-P. Gattuso**, 2011: Early development and molecular plasticity in the Mediterranean  
10 sea urchin *Paracentrotus lividus* exposed to CO<sub>2</sub>-driven acidification. *Journal of Experimental Biology*, **214(8)**,  
11 1357-1368.
- 12 **Mayor, D.J., N.R. Everett and K.B. Cook**, 2012: End of century ocean warming and acidification effects on  
13 reproductive success in a temperate marine copepod. *Journal of Plankton Research*, **34(3)**, 258-262.
- 14 **Mayor, D.J., C. Matthews, K. Cook, A.F. Zuur and S. Hay**, 2007: CO<sub>2</sub>-induced acidification affects hatching  
15 success in *Calanus finmarchicus*. *Marine Ecology Progress Series*, **350**, 91-97.
- 16 **McDonald, M.R., J.B. McClintock, C.D. Amsler, D. Rittschof, R.A. Angus, B. Orihuela and K. Lutostanski**,  
17 2009: Effects of ocean acidification over the life history of the barnacle *Amphibalanus amphitrite*. *Marine  
18 Ecology Progress Series*, **385**, 179-187.
- 19 **Melatunan, S., P. Calosi, S.D. Rundle, A.J. Moody and S. Widdicombe**, 2011: Exposure to elevated temperature  
20 and P<sub>CO2</sub> reduces respiration rate and energy status in the periwinkle *Littorina littorea*. *Physiological and  
21 Biochemical Zoology*, **84(6)**, 583-594.
- 22 **Melzner, F., S. Göbel, M. Langenbuch, M.A. Gutowska, H.O. Pörtner and M. Lucassen**, 2009: Swimming  
23 performance in Atlantic Cod (*Gadus morhua*) following long-term (4-12 months) acclimation to elevated  
24 seawater P(CO<sub>2</sub>). *Aquatic Toxicology*, **92(1)**, 30-37.
- 25 **Melzner, F., P. Stange, K. Trubenbach, J. Thomsen, I. Casties, U. Panknin, S.N. Gorb and M.A. Gutowska**,  
26 2011: Food supply and seawater pCO<sub>2</sub> impact calcification and internal shell dissolution in the blue mussel  
27 *Mytilus edulis*. *PloS one*, **6(9)**, e24223.
- 28 **Metzger, R., F. Sartoris, M. Langenbuch and H. Pörtner**, 2007: Influence of elevated CO<sub>2</sub> concentrations on  
29 thermal tolerance of the edible crab *Cancer pagurus*. *Journal of Thermal Biology*, **32(3)**, 144-151.
- 30 **Michaelidis, B., A. Spring and H.O. Pörtner**, 2007: Effects of long-term acclimation to environmental  
31 hypercapnia on extracellular acid–base status and metabolic capacity in Mediterranean fish *Sparus aurata*.  
32 *Marine Biology*, **150(6)**, 1417-1429.
- 33 **Michaelidis, B., C. Ouzounis, A. Paleras and H.O. Pörtner**, 2005: Effects of long-term moderate hypercapnia on  
34 acid-base balance and growth rate in marine mussels *Mytilus galloprovincialis*. *Marine Ecology Progress Series*,  
35 **293**, 109-118.
- 36 **Miles, H., S. Widdicombe, J.I. Spicer and J. Hall-Spencer**, 2007: Effects of anthropogenic seawater acidification  
37 on acid-base balance in the sea urchin *Psammechinus miliaris*. *Marine Pollution Bulletin*, **54(1)**, 89-96.
- 38 **Miller, A.W., A.C. Reynolds, C. Sobrino and G.F. Riedel**, 2009: Shellfish face uncertain future in high CO<sub>2</sub>  
39 world: influence of acidification on oyster larvae calcification and growth in estuaries. *PloS one*, **4(5)**, e5661.
- 40 **Moran, D. and J.G. Støttrup**, 2011: The effect of carbon dioxide on growth of juvenile Atlantic cod *Gadus  
41 morhua* L. *Aquatic Toxicology*, **102(1-2)**, 24-30.
- 42 **Morita, M., R. Suwa, A. Iguchi, M. Nakamura, K. Shimada, K. Sakai and A. Suzuki**, 2010: Ocean acidification  
43 reduces sperm flagellar motility in broadcast spawning reef invertebrates. *Zygote*, **18(2)**, 103-107.
- 44 **Moulin, L., A.I. Catarino, T. Claessens and P. Dubois**, 2011: Effects of seawater acidification on early  
45 development of the intertidal sea urchin *Paracentrotus lividus* (Lamarck 1816). *Marine Pollution Bulletin*,  
46 **62(1)**, 48-54.
- 47 **Müller, M.N., K.G. Schulz and U. Riebesell**, 2010: Effects of long-term high CO<sub>2</sub> exposure on two species of  
48 coccolithophores. *Biogeosciences*, **7(3)**, 1109-1116.
- 49 **Munday, P.L., N.E. Crawley and G.E. Nilsson**, 2009a: Interacting effects of elevated temperature and ocean  
50 acidification on the aerobic performance of coral reef fishes. *Marine Ecology Progress Series*, **388**, 235-242.
- 51 **Munday, P.L., J.M. Donelson, D.L. Dixon and G.G. Endo**, 2009b: Effects of ocean acidification on the early life  
52 history of a tropical marine fish. *Proceedings of the Royal Society London B: Biological Sciences*, **276(1671)**,  
53 3275-3283.

- 1 **Munday, P.L., V. Hernaman, D.L. Dixon and S.R. Thorrold**, 2011a: Effect of ocean acidification on otolith  
2 development in larvae of a tropical marine fish. *Biogeosciences*, **8(6)**, 1631-1641.
- 3 **Munday, P.L., M. Gagliano, J.M. Donelson, D.L. Dixon and S.R. Thorrold**, 2011b: Ocean acidification does  
4 not affect the early life history development of a tropical marine fish. *Marine Ecology Progress Series*, **423**,  
5 211-221.
- 6 **Munday, P.L., D.L. Dixon, M.I. McCormick, M. Meekan, M.C.O. Ferrari and D.P. Chivers**, 2010:  
7 Replenishment of fish populations is threatened by ocean acidification. *Proceedings of the National Academy of*  
8 *Sciences*, **107(29)**, 12930-12934.
- 9 **Munday, P.L., D.L. Dixon, J.M. Donelson, G.P. Jones, M.S. Pratchett, G.V. Devitsina and K.B. Doving**,  
10 2009c: Ocean acidification impairs olfactory discrimination and homing ability of a marine fish. *Proceedings of*  
11 *the National Academy of Sciences of the United States of America*, **106(6)**, 1848-1852.
- 12 **Nakamura, M., S. Ohki, A. Suzuki and K. Sakai**, 2011: Coral larvae under ocean acidification: survival,  
13 metabolism, and metamorphosis. *PloS one*, **6(1)**, e14521.
- 14 **Nienhuis, S., A.R. Palmer and C.D. Harley**, 2010: Elevated CO<sub>2</sub> affects shell dissolution rate but not calcification  
15 rate in a marine snail. *Proceedings of the Royal Society B: Biological Sciences*, **277(1693)**, 2553-2558.
- 16 **Nilsson, G.E., D.L. Dixon, P. Domenici, M.I. McCormick, C. Sørensen, S.-A. Watson and P.L. Munday**, 2012:  
17 Near-future carbon dioxide levels alter fish behaviour by interfering with neurotransmitter function. *Nature*  
18 *Climate Change*, **2**, 201-204.
- 19 **Nowicki, J.P., G.M. Miller and P.L. Munday**, 2012: Interactive effects of elevated temperature and CO<sub>2</sub> on  
20 foraging behavior of juvenile coral reef fish. *Journal of Experimental Marine Biology and Ecology*, **412**, 46-51.
- 21 **O'Donnell, M.J., L.M. Hammond and G.E. Hofmann**, 2009: Predicted impact of ocean acidification on a marine  
22 invertebrate: elevated CO<sub>2</sub> alters response to thermal stress in sea urchin larvae. *Marine Biology*, **156**, 439-446.
- 23 **O'Donnell, M.J., A.E. Todgham, M.A. Sewell, L.M. Hammond, K. Ruggiero, N.A. Fanguie, M.L. Zippay and**  
24 **G.E. Hofmann**, 2010: Ocean acidification alters skeletogenesis and gene expression in larval sea urchins.  
25 *Marine Ecology Progress Series*, **398**, 157-171.
- 26 **Palacios, S.L. and R.C. Zimmerman**, 2007: Response of eelgrass *Zostera marina* to CO<sub>2</sub> enrichment: possible  
27 impacts of climate change and potential for remediation of coastal habitats. *Marine Ecology Progress Series*,  
28 **344**, 1-13.
- 29 **Parker, L.M., P.M. Ross and W.A. O'Connor**, 2010: Comparing the effect of elevated pCO<sub>2</sub> and temperature on  
30 the fertilization and early development of two species of oysters. *Marine Biology*, **157(11)**, 2435-2452.
- 31 **Parker, L.M., P.M. Ross and W.A. O'Connor**, 2011: Populations of the Sydney rock oyster, *Saccostrea*  
32 *glomerata*, vary in response to ocean acidification. *Marine Biology*, **158(3)**, 689-697.
- 33 **Parker, L.M., P.M. Ross, W.A. O'Connor, L. Borysko, D.A. Raftos and H.-O. Pörtner**, 2012: Adult exposure  
34 influences offspring response to ocean acidification in oysters. *Global Change Biology*, **18(1)**, 82-92.
- 35 **Range, P., M.A. Chicharo, R. Ben-Hamadou, D. Pilo, D. Matias, S. Joaquim, A.P. Oliveira and L. Chicharo**,  
36 2011: Calcification, growth and mortality of juvenile clams *Ruditapes decussatus* under increased pCO<sub>2</sub> and  
37 reduced pH: Variable responses to ocean acidification at local scales? *Journal of Experimental Marine Biology*  
38 *and Ecology*, **396(2)**, 177-184.
- 39 **Renegar, D.A. and B.M. Riegl**, 2005: Effect of nutrient enrichment and elevated CO<sub>2</sub> partial pressure on growth  
40 rate of Atlantic scleractinian coral *Acropora cervicornis*. *Marine Ecology Progress Series*, **293**, 69-76.
- 41 **Reuter, K.E., K.E. Lotterhos, R.N. Crim, C.A. Thompson and C.D.G. Harley**, 2011: Elevated pCO<sub>2</sub> increases  
42 sperm limitation and risk of polyspermy in the red sea urchin *Strongylocentrotus franciscanus*. *Global Change*  
43 *Biology*, **17(1)**, 163-171.
- 44 **Reynaud, S., N. Leclercq, S. Romaine-Lioud, C. Ferrier-Pagès, J. Jaubert and J.-P. Gattuso**, 2003: Interacting  
45 effects of CO<sub>2</sub> partial pressure and temperature on photosynthesis and calcification in a scleractinian coral.  
46 *Global Change Biology*, **9**, 1660-1668.
- 47 **Rickaby, R.E.M., J. Henderiks and J.N. Young**, 2010: Perturbing phytoplankton: response and isotopic  
48 fractionation with changing carbonate chemistry in two coccolithophore species. *Climate of the Past*, **6(6)**, 771-  
49 785.
- 50 **Riebesell, U., I. Zondervan, B. Rost, P.D. Tortell, R.E. Zeebe and F.M.M. Morel**, 2000: Reduced calcification of  
51 marine plankton in response to increased atmospheric CO<sub>2</sub>. *Nature*, **407(6802)**, 364-367.
- 52 **Riebesell, U., K.G. Schulz, R.G.J. Bellerby, M. Botros, P. Fritsche, M. Meyerhöfer, C. Neill, G. Nondal, A.**  
53 **Oschlies, J. Wohlers and E. Zöllner**, 2007: Enhanced biological carbon consumption in a high CO<sub>2</sub> ocean.  
54 *Nature*, **450(7169)**, 545-548.

- 1 **Ries, J.B., A.L. Cohen and D.C. McCorkle**, 2009: Marine calcifiers exhibit mixed responses to CO<sub>2</sub>-induced  
2 ocean acidification. *Geology*, **37**(12), 1131-1134.
- 3 **Ries, J.B., A.L. Cohen and D.C. McCorkle**, 2010: A nonlinear calcification response to CO<sub>2</sub>-induced ocean  
4 acidification by the coral *Oculina arbuscula*. *Coral Reefs*, **29**(3), 661-674.
- 5 **Robbins, L.L., P.O. Knorr and P. Hallock**, 2009: Response of *Halimeda* to ocean acidification: field and  
6 laboratory evidence. *Biogeosciences Discussions*, **6**(3), 4895-4918.
- 7 **Rodolfo-Metalpa, R., S. Martin, C. Ferrier-Pagès and J.-P. Gattuso**, 2010a: Response of the temperate coral  
8 *Cladocora caespitosa* to mid- and long-term exposure to pCO<sub>2</sub> and temperature levels projected for the year  
9 2100 AD. *Biogeosciences*, **7**, 289-300.
- 10 **Rodolfo-Metalpa, R., C. Lombardi, S. Cocito, J.M. Hall-Spencer and M.C. Gambi**, 2010b: Effects of ocean  
11 acidification and high temperatures on the bryozoan *Myriapora truncata* at natural CO<sub>2</sub> vents. *Marine Ecology*,  
12 **31**, 447-456.
- 13 **Rosa, R. and B.A. Seibel**, 2008: Synergistic effects of climate-related variables suggest future physiological  
14 impairment in a top oceanic predator. *Proceedings of the National Academy of Sciences of the United States of*  
15 *America*, **105**(52), 20776-20780.
- 16 **Russell, A.D., B. Hönisch, H.J. Spero and D.W. Lea**, 2004: Effects of seawater carbonate ion concentration and  
17 temperature on shell U, Mg, and Sr in cultured planktonic foraminifera. *Geochimica et Cosmochimica Acta*,  
18 **68**(21), 4347-4361.
- 19 **Russell, B.D., J.-A.I. Thompson, L.J. Falkenberg and S.D. Connell**, 2009: Synergistic effects of climate change  
20 and local stressors: CO<sub>2</sub> and nutrient-driven change in subtidal rocky habitats. *Global Change Biology*, **15**,  
21 2153-2162.
- 22 **Schram, J.B., J.B. McClintock, R.A. Angus and J.M. Lawrence**, 2011: Regenerative capacity and biochemical  
23 composition of the sea star *Luidia clathrata* (Say) (Echinodermata: Asteroidea) under conditions of near-future  
24 ocean acidification. *Journal of Experimental Marine Biology and Ecology*, **407**(2), 266-274.
- 25 **Schulz, K.G., U. Riebesell, R.G.J. Bellerby, H. Biswas, M. Meyerhofer, M.N. Muller, J.K. Egge, J.C.**  
26 **Nejstgaard, C. Neill, J. Wohlers and E. Zollner**, 2008: Build-up and decline of organic matter during PeECE  
27 III. *Biogeosciences*, **5**(3), 707-718.
- 28 **Sciandra, A., J. Harlay, D. Lefèvre, R. Lemée, P. Rimmelin, M. Denis and J.P. Gattuso**, 2003: Response of  
29 coccolithophorid *Emiliana huxleyi* to elevated partial pressure of CO<sub>2</sub> under nitrogen limitation. *Marine*  
30 *Ecology Progress Series*, **261**, 111-122.
- 31 **Semesi, I.S., S. Beer and M. Björk**, 2009a: Seagrass photosynthesis controls rates of calcification and  
32 photosynthesis of calcareous macroalgae in a tropical seagrass meadow. *Marine Ecology Progress Series*, **382**,  
33 41-47.
- 34 **Semesi, I.S., K. Kangwe and M. Björk**, 2009b: Alterations in seawater pH and CO<sub>2</sub> affect calcification and  
35 photosynthesis in the tropical coralline alga, *Hydrolithon* sp. (Rhodophyta). *Estuarine, Coastal and Shelf*  
36 *Science*, **84**, 337-341.
- 37 **Shi, D., Y. Xu and F.M.M. Morel**, 2009: Effects of the pH/pCO<sub>2</sub> control method on medium chemistry and  
38 phytoplankton growth. *Biogeosciences*, **6**(7), 1199-1207.
- 39 **Shirayama, Y. and H. Thornton**, 2005: Effect of increased atmospheric CO<sub>2</sub> on shallow water marine benthos.  
40 *Journal of Geophysical Research*, **110**(C9), C09S08.
- 41 **Simpson, S.D., P.L. Munday, M.L. Wittenrich, R. Manassa, D.L. Dixon, M. Gagliano and H.Y. Yan**, 2011:  
42 Ocean acidification erodes crucial auditory behaviour in a marine fish. *Biology Letters*, **7**(6), 917-920.
- 43 **Small, D., P. Calosi, D. White, J.I. Spicer and S. Widdicombe**, 2010: Impact of medium-term exposure to CO<sub>2</sub>  
44 enriched seawater on the physiological functions of the velvet swimming crab *Necora puber*. *Aquatic Biology*,  
45 **10**(1), 11-21.
- 46 **Spero, H.J., J. Bijma, D.W. Lea and B.E. Bemis**, 1997: Effect of seawater carbonate concentration on  
47 foraminiferal carbon and oxygen isotopes. *Nature*, **390**(6659), 497-500.
- 48 **Spicer, J.I., S. Widdicombe, H.R. Needham and J.A. Berge**, 2011: Impact of CO<sub>2</sub>-acidified seawater on the  
49 extracellular acid-base balance of the northern sea urchin *Strongylocentrotus dröebachiensis*. *Journal of*  
50 *Experimental Marine Biology and Ecology*, **407**(1), 19-25.
- 51 **Stumpp, M., S. Dupont, M.C. Thorndyke and F. Melzner**, 2011a: CO<sub>2</sub> induced seawater acidification impacts sea  
52 urchin larval development II: Gene expression patterns in pluteus larvae. *Comparative Biochemistry and*  
53 *Physiology - A Molecular & Integrative Physiology*, **160**(3), 320-330.

- 1 **Stumpp, M., J. Wren, F. Melzner, M.C. Thorndyke and S.T. Dupont**, 2011b: CO<sub>2</sub> induced seawater  
2 acidification impacts sea urchin larval development I: Elevated metabolic rates decrease scope for growth and  
3 induce developmental delay. *Comparative Biochemistry and Physiology - Part A: Molecular & Integrative*  
4 *Physiology*, **160(3)**, 331-340.
- 5 **Stumpp, M., K. Trubenbach, D. Brennecke, M.Y. Hu and F. Melzner**, 2012: Resource allocation and  
6 extracellular acid-base status in the sea urchin *Strongylocentrotus droebachiensis* in response to CO<sub>2</sub> induced  
7 seawater acidification. *Aquatic Toxicology*, **110-111**, 194-207.
- 8 **Suwa, R., M. Nakamura, M. Morita, K. Shimada, A. Iguchi, K. Sakai and A. Suzuki**, 2010: Effects of acidified  
9 seawater on early life stages of scleractinian corals (Genus *Acropora*). *Fisheries Science*, **76(1)**, 93-99.
- 10 **Talmage, S.C. and C.J. Gobler**, 2009: The effects of elevated carbon dioxide concentrations on the metamorphosis,  
11 size, and survival of larval hard clams (*Mercenaria mercenaria*), bay scallops (*Argopecten irradians*), and  
12 Eastern oysters (*Crassostrea virginica*). *Limnology and Oceanography*, **54(6)**, 2072-2080.
- 13 **Talmage, S.C. and C.J. Gobler**, 2010: Effects of past, present, and future ocean carbon dioxide concentrations on  
14 the growth and survival of larval shellfish. *Proceedings of the National Academy of Sciences of the United*  
15 *States of America*, **107(40)**, 17246-17251.
- 16 **Talmage, S.C. and C.J. Gobler**, 2011: Effects of elevated temperature and carbon dioxide on the growth and  
17 survival of larvae and juveniles of three species of northwest Atlantic bivalves. *PLoS one*, **6(10)**, e26941.
- 18 **Thomsen, J., M.A. Gutowska, J. Saphörster, A. Heinemann, K. Trübenbach, J. Fietzke, C. Hiebenthal, A.**  
19 **Eisenhauer, A. Körtzinger, M. Wahl and F. Melzner**, 2010: Calcifying invertebrates succeed in a naturally  
20 CO<sub>2</sub> enriched coastal habitat but are threatened by high levels of future acidification. *Biogeosciences*  
21 *Discussions*, **7(4)**, 5119-5156.
- 22 **Todgham, A.E. and G.E. Hofmann**, 2009: Transcriptomic response of sea urchin larvae *Strongylocentrotus*  
23 *purpuratus* to CO<sub>2</sub>-driven seawater acidification. *Journal of Experimental Biology*, **212(16)**, 2579-2594.
- 24 **Tomanek, L., M.J. Zuzow, A.V. Ivanina, E. Beniash and I.M. Sokolova**, 2011: Proteomic response to elevated  
25 P<sub>CO2</sub> level in eastern oysters, *Crassostrea virginica*: evidence for oxidative stress. *Journal of Experimental*  
26 *Biology*, **214(Pt 11)**, 1836-1844.
- 27 **Tortell, P.D., G.R. DiTullio, D.M. Sigman and F.M.M. Morel**, 2002: CO<sub>2</sub> effects on taxonomic composition and  
28 nutrient utilization in an Equatorial Pacific phytoplankton assemblage. *Marine Ecology Progress Series*, **236**,  
29 37-43.
- 30 **Vetter, E.W. and C.R. Smith**, 2005: Insights into the ecological effects of deep ocean CO<sub>2</sub> enrichment: The  
31 impacts of natural CO<sub>2</sub> venting at Loihi seamount on deep sea scavengers. *Journal of Geophysical Research*,  
32 **110(C9)**, C09S13.
- 33 **Waldbusser, G., E. Voigt, H. Bergschneider, M. Green and R. Newell**, 2011: Biocalcification in the eastern  
34 oyster (*Crassostrea virginica*) in relation to long-term trends in Chesapeake Bay pH. *Estuaries and Coasts*,  
35 **34(2)**, 221-231.
- 36 **Waldbusser, G.G., H. Bergschneider and M.A. Green**, 2010: Size-dependent pH effect on calcification in post-  
37 larval hard clam *Mercenaria* spp. *Marine Ecology Progress Series*, **417**, 171-182.
- 38 **Walther, K., K. Anger and H.O. Pörtner**, 2010: Effects of ocean acidification and warming on the larval  
39 development of the spider crab *Hyas araneus* from different latitudes (54° vs. 79°N). *Marine Ecology Progress*  
40 *Series*, **417**, 159-170.
- 41 **Walther, K., F.J. Sartoris and H.O. Pörtner**, 2011: Impacts of temperature and acidification on larval calcium  
42 incorporation of the spider crab *Hyas araneus* from different latitudes (54° vs. 79°N). *Marine Biology*, **158(9)**,  
43 2043-2053.
- 44 **Walther, K., F.J. Sartoris, C. Bock and H.O. Pörtner**, 2009: Impact of anthropogenic ocean acidification on  
45 thermal tolerance of the spider crab *Hyas araneus*. *Biogeosciences*, **6(10)**, 2207-2215.
- 46 **Watanabe, Y., A. Yamaguchi, H. Ishida, T. Harimoto, S. Suzuki, Y. Sekido, T. Ikeda, Y. Shirayama, M. Mac**  
47 **Takahashi, T. Ohsumi and J. Ishizaka**, 2006: Lethality of increasing CO<sub>2</sub> levels on deep-sea copepods in the  
48 western North Pacific. *Journal of Oceanography*, **62(2)**, 185-196.
- 49 **Watson, A.J., P.C. Southgate, P.A. Tyler and L.S. Peck**, 2009: Early larval development of the Sydney rock  
50 oyster *Saccostrea glomerata* under near-future predictions of CO<sub>2</sub>-driven ocean acidification. *Journal of*  
51 *Shellfish Research*, **28(3)**, 431-437.
- 52 **Welladsen, H.M., P.C. Southgate and K. Heimann**, 2010: The effects of exposure to near-future levels of ocean  
53 acidification on shell characteristics of *Pinctada fuctata* (Bivalvia: Pteriidae). *Molluscan Research*, **30(3)**, 125-  
54 130.

- 1 **Welladsen, H.M., K. Heimann and P.C. Southgate**, 2011: The effects of exposure to near-future levels of ocean  
2 acidification on activity and byssus production of the Akoya pearl oyster, *Pinctada fucata*. *Journal of Shellfish*  
3 *Research*, **30(1)**, 85-88.
- 4 **Wong, K.K., A.C. Lane, P.T. Leung and V. Thiyagarajan**, 2011: Response of larval barnacle proteome to CO<sub>2</sub>-  
5 driven seawater acidification. *Comparative Biochemistry and Physiology, Part D, Genomics and Proteomics*, **D**  
6 **6(3)**, 310-321.
- 7 **Wood, H.L., J.I. Spicer and S. Widdicombe**, 2008: Ocean acidification may increase calcification rates, but at a  
8 cost. *Proceedings of the Royal Society B: Biological Sciences*, **275(1644)**, 1767-1773.
- 9 **Wood, H.L., J. Spicer, D. Lowe and S. Widdicombe**, 2010: Interaction of ocean acidification and temperature; the  
10 high cost of survival in the brittlestar *Ophiura ophiura*. *Marine Biology*, **157(9)**, 2001-2013.
- 11 **Wood, H.L., J.I. Spicer, M.A. Kendall, D.M. Lowe and S. Widdicombe**, 2011: Ocean warming and acidification;  
12 implications for the Arctic brittlestar *Ophiocten sericeum*. *Polar Biology*, **34(7)**, 1033-1044.
- 13 **Yu, P.C., P.G. Matson, T.R. Martz and G.E. Hofmann**, 2011: The ocean acidification seascape and its  
14 relationship to the performance of calcifying marine invertebrates: Laboratory experiments on the development  
15 of urchin larvae framed by environmentally-relevant pCO<sub>2</sub>/pH. *Journal of Experimental Marine Biology and*  
16 *Ecology*, **400(1-2)**, 288-295.
- 17 **Zhang, D., S. Li, G. Wang and D. Guo**, 2011: Impacts of CO<sub>2</sub>-driven seawater acidification on survival, egg  
18 production rate and hatching success of four marine copepods. *Acta Oceanologica Sinica*, **30(6)**, 86-94.
- 19 **Zondervan, I., B. Rost and U. Riebesell**, 2002: Effect of CO<sub>2</sub> concentration on the PIC/POC ratio in the  
20 coccolithophore *Emiliania huxleyi* grown under light-limiting conditions and different daylengths. *Journal of*  
21 *Experimental Marine Biology and Ecology*, **272(1)**, 55-70.
- 22 **Zou, D.**, 2005: Effects of atmospheric CO<sub>2</sub> on growth, photosynthesis and nitrogen metabolism in the economic  
23 brown seaweed, *Hizikia fusiforme* (Sargassaceae, Phaeophyta). *Aquaculture*, **250**, 726-735.

#### 26 References for Figure 6-10

- 27
- 28 **Albright, R. and C. Langdon**, 2011: Ocean acidification impacts multiple early life history processes of the  
29 Caribbean coral *Porites astreoides*. *Global Change Biology*, **17(7)**, 2478-2487.
- 30 **Albright, R., B. Mason, M. Miller and C. Langdon**, 2010: Ocean acidification compromises recruitment success of  
31 the threatened Caribbean coral *Acropora palmata*. *Proceedings of the National Academy of Sciences of the*  
32 *United States of America*, **107(47)**, 20400-20404.
- 33 **Anlauf, H., L. D'Croz and A. O'Dea**, 2011: A corrosive concoction: The combined effects of ocean warming and  
34 acidification on the early growth of a stony coral are multiplicative. *Journal of Experimental Marine Biology*  
35 *and Ecology*, **397(1)**, 13-20.
- 36 **Anthony, K.R., D.I. Kline, G. Diaz-Pulido, S. Dove and O. Hoegh-Guldberg**, 2008: Ocean acidification causes  
37 bleaching and productivity loss in coral reef builders. *Proceedings of the National Academy of Sciences of the*  
38 *United States of America*, **105(45)**, 17442-17446.
- 39 **Arnold, K.E., H.S. Findlay, J.I. Spicer, C.L. Daniels and D. Boothroyd**, 2009: Effect of CO<sub>2</sub>-related acidification on  
40 aspects of the larval development of the European lobster, *Homarus gammarus* (L). *Biogeosciences*, **6(8)**, 1747-  
41 1754.
- 42 **Baumann, H., S.C. Talmage and C.J. Gobler**, 2012: Reduced early life growth and survival in a fish in direct  
43 response to increased carbon dioxide. *Nature Climate Change*, **2(1)**, 38-41.
- 44 **Bechmann, R.K., I.C. Taban, S. Westerlund, B.F. Godal, M. Arnberg, S. Vingen, A. Ingvarsdottir and T. Baussant**,  
45 2011: Effects of ocean acidification on early life stages of shrimp (*Pandalus borealis*) and mussel (*Mytilus*  
46 *edulis*). *Journal of Toxicology and Environmental Health, Part A*, **74(7-9)**, 424-438.
- 47 **Berge, J.A., B. Bjerkeng, O. Pettersen, M.T. Schaanning and S. Øxnevad**, 2006: Effects of increased sea water  
48 concentrations of CO<sub>2</sub> on growth of the bivalve *Mytilus edulis* L. *Chemosphere*, **62(4)**, 681-687.
- 49 **Bibby, R., P. Cleall-Harding, S. Rundle, S. Widdicombe and J. Spicer**, 2007: Ocean acidification disrupts induced  
50 defences in the intertidal gastropod *Littorina littorea*. *Biology Letters*, **3(6)**, 699-701.
- 51 **Brennand, H.S., N. Soars, S.A. Dworjanyn, A.R. Davis and M. Byrne**, 2010: Impact of ocean warming and ocean  
52 acidification on larval development and calcification in the sea urchin *Tripneustes gratilla*. *PloS one*, **5(6)**,  
53 e11372.

- 1 **Byrne, M., N.A. Soars, M.A. Ho, E. Wong, D. McElroy, P. Selvakumaraswamy, S.A. Dworjanyn and A.R. Davis,**  
2 2010: Fertilization in a suite of coastal marine invertebrates from SE Australia is robust to near-future ocean  
3 warming and acidification. *Marine Biology*, **157(9)**, 2061-2069.
- 4 **Caldwell, G.S., S. Fitzer, C.S. Gillespie, G. Pickavance, E. Turnbull and M.G. Bentley,** 2011: Ocean acidification  
5 takes sperm back in time. *Invertebrate Reproduction and Development*, **55(4)**, 217-221.
- 6 **Chan, K.Y., D. Grünbaum and M.J. O'Donnell,** 2011: Effects of ocean-acidification-induced morphological changes  
7 on larval swimming and feeding. *Journal of Experimental Biology*, **214(Pt 22)**, 3857-3867.
- 8 **Checkley Jr, D.M., A.G. Dickson, M. Takahashi, J.A. Radich, N. Eisenkolb and R. Asch,** 2009: Elevated CO<sub>2</sub>  
9 enhances otolith growth in young fish. *Science*, **324**, 1683.
- 10 **Christensen, A.B., H.D. Nguyen and M. Byrne,** 2011: Thermotolerance and the effects of hypercapnia on the  
11 metabolic rate of the ophiuroid *Ophionereis schayeri*: Inferences for survivorship in a changing ocean. *Journal*  
12 *of Experimental Marine Biology and Ecology*, **403(1-2)**, 31-38.
- 13 **Clark, D., M. Lamare and M. Barker,** 2009: Response of sea urchin pluteus larvae (Echinodermata: Echinoidea) to  
14 reduced seawater pH: a comparison among a tropical, temperate, and a polar species. *Marine Biology*, **156(6)**,  
15 1125-1137.
- 16 **Comeau, S., G. Gorsky, S. Alliouane and J.P. Gattuso,** 2010a: Larvae of the pteropod *Cavolinia inflexa* exposed to  
17 aragonite undersaturation are viable but shell-less. *Marine Biology*, **157(10)**, 2341-2345.
- 18 **Comeau, S., R. Jeffree, J.-L. Teyssié and J.-P. Gattuso,** 2010b: Response of the Arctic pteropod *Limacina helicina*  
19 to projected future environmental conditions. *PloS one*, **5(6)**, e11362.
- 20 **Comeau, S., G. Gorsky, R. Jeffree, J.-L. Teyssié and J.-P. Gattuso,** 2009: Impact of ocean acidification on a key  
21 Arctic pelagic mollusc (*Limacina helicina*). *Biogeosciences*, **6**, 1877-1882.
- 22 **Crawley, A., D.I. Kline, S. Dunn, K.E.N. Anthony and S. Dove,** 2010: The effect of ocean acidification on  
23 symbiont photorespiration and productivity in *Acropora formosa*. *Global Change Biology*, **16(2)**, 851-863.
- 24 **Crim, R.N., J.M. Sunday and C.D.G. Harley,** 2011: Elevated seawater CO<sub>2</sub> concentrations impair larval  
25 development and reduce larval survival in endangered northern abalone (*Haliotis kamtschatkana*). *Journal of*  
26 *Experimental Marine Biology and Ecology*, **400(1-2)**, 272-277.
- 27 **Cripps, I.L., P.L. Munday and M.I. McCormick,** 2011: Ocean acidification affects prey detection by a predatory  
28 reef fish. *PloS one*, **6(7)**, e22736.
- 29 **Cummings, V., J. Hewitt, A. Van Rooyen, K. Currie, S. Beard, S. Thrush, J. Norkko, N. Barr, P. Heath, N.J.**  
30 **Halliday, R. Sedcole, A. Gomez, C. McGraw and V. Metcalf,** 2011: Ocean acidification at high latitudes:  
31 potential effects on functioning of the Antarctic bivalve *Laternula elliptica*. *PloS one*, **6(1)**, e16069.
- 32 **de la Haye, K.L., J.I. Spicer, S. Widdicombe and M. Briffa,** 2011: Reduced sea water pH disrupts resource  
33 assessment and decision making in the hermit crab *Pagurus bernhardus*. *Animal Behaviour*, **82(3)**, 495-501.
- 34 **de la Haye, K.L., J.I. Spicer, S. Widdicombe and M. Briffa,** 2012: Reduced pH sea water disrupts chemo-responsive  
35 behaviour in an intertidal crustacean. *Journal of Experimental Marine Biology and Ecology*, **412**, 134-140.
- 36 **de Putron, S.J., D.C. McCorkle, A.L. Cohen and A.B. Dillon,** 2010: The impact of seawater saturation state and  
37 bicarbonate ion concentration on calcification by new recruits of two Atlantic corals. *Coral Reefs*, **30(2)**, 321-  
38 328.
- 39 **Deigweiher, K., N. Koschnick, H.O. Pörtner and M. Lucassen,** 2008: Acclimation of ion regulatory capacities in  
40 gills of marine fish under environmental hypercapnia. *American Journal of Physiology: Regulatory, Integrative*  
41 *and Comparative Physiology*, **295(5)**, R1660-R1670.
- 42 **Deigweiher, K., T. Hirse, C. Bock, M. Lucassen and H.O. Pörtner,** 2010: Hypercapnia induced shifts in gill energy  
43 budgets of Antarctic notothenioids. *Journal of Comparative Physiology B, Biochemical, Systemic, and*  
44 *Environmental Physiology*, **180(3)**, 347-359.
- 45 **Devine, B.M., P.L. Munday and G.P. Jones,** 2012a: Homing ability of adult cardinalfish is affected by elevated  
46 carbon dioxide. *Oecologia*, **168(1)**, 269-276.
- 47 **Devine, B.M., P.L. Munday and G.P. Jones,** 2012b: Rising CO<sub>2</sub> concentrations affect settlement behaviour of larval  
48 damselfishes. *Coral Reefs*, **31(1)**, 229-238.
- 49 **Diaz-Pulido, G., M. Gouezo, B. Tilbrook, S. Dove and K.R.N. Anthony,** 2011: High CO<sub>2</sub> enhances the competitive  
50 strength of seaweeds over corals. *Ecology Letters*, **14(2)**, 156-162.
- 51 **Dickinson, G.H., A.V. Ivanina, O.B. Matoo, H.O. Pörtner, G. Lannig, C. Bock, E. Beniash and I.M. Sokolova,**  
52 2012: Interactive effects of salinity and elevated CO<sub>2</sub> levels on juvenile eastern oysters, *Crassostrea virginica*.  
53 *Journal of Experimental Biology*, **215(1)**, 29-43.



- 1 **Dissanayake**, A. and A. Ishimatsu, 2011 in press: Synergistic effects of elevated CO<sub>2</sub> and temperature on the  
2 metabolic scope and activity in a shallow-water coastal decapod (*Metapenaeus joyneri*; Crustacea: Penaeidae).  
3 *ICES Journal of Marine Science*.
- 4 **Dissanayake**, A., R. Clough, J.I. Spicer and M.B. Jones, 2010: Effects of hypercapnia on acid–base balance and  
5 osmo-/iono-regulation in prawns (Decapoda: Palaemonidae). *Aquatic Biology*, **11(1)**, 27-36.
- 6 **Dixson**, D.L., P.L. Munday and G.P. Jones, 2009: Ocean acidification disrupts the innate ability of fish to detect  
7 predator olfactory cues. *Ecology Letters*, **13(1)**, 68-75.
- 8 **Domenici**, P., B. Allan, M.I. McCormick and P.L. Munday, 2012: Elevated carbon dioxide affects behavioural  
9 lateralization in a coral reef fish. *Biology Letters*, **8(1)**, 78-81.
- 10 **Donohue**, P., P. Calosi, A.H. Bates, B. Laverock, S. Rastrick, F.C. Mark, S. A. and S. Widdicombe, 2012:  
11 Physiological and behavioural impacts of exposure to elevated pCO<sub>2</sub> on an important ecosystem engineer, the  
12 burrowing shrimp *Upogebia deltaura*. *Aquatic Biology*, **15**, 73-86.
- 13 **Doo**, S.S., S.A. Dworjanyn, S.A. Foo, N.A. Soars and M. Byrne, 2011: Impacts of ocean acidification on  
14 development of the meroplanktonic larval stage of the sea urchin *Centrostephanus rodgersii*. *ICES Journal of*  
15 *Marine Science*, in press.
- 16 **Doropoulos**, C., S. Ward, G. Diaz-Pulido, O. Hoegh-Guldberg and P.J. Mumby, 2012 in press: Ocean acidification  
17 reduces coral recruitment by disrupting intimate larval-algal settlement interactions. *Ecology Letters*.
- 18 **Dupont**, S., B. Lundve and M. Thorndyke, 2010: Near future ocean acidification increases growth rate of the  
19 lecithotrophic larvae and juveniles of the sea star *Crossaster papposus*. *Journal of Experimental Zoology Part*  
20 *B: Molecular and Developmental Evolution*, **314B(5)**, 382-389.
- 21 **Dupont**, S., J. Havenhand, W. Thorndyke, L. Peck and M. Thorndyke, 2008: Near-future level of CO<sub>2</sub>-driven ocean  
22 acidification radically affects larval survival and development in the brittlestar *Ophiothrix fragilis*. *Marine*  
23 *Ecology Progress Series*, **373**, 285-294.
- 24 **Edmunds**, P.J., 2011: Zooplanktivory ameliorates the effects of ocean acidification on the reef coral *Porites* spp.  
25 *Limnology and Oceanography*, **56(6)**, 2402-2410.
- 26 **Egilsdottir**, H., J.I. Spicer and S.D. Rundle, 2009: The effect of CO<sub>2</sub> acidified sea water and reduced salinity on  
27 aspects of the embryonic development of the amphipod *Echinogammarus marinus* (Leach). *Marine Pollution*  
28 *Bulletin*, **58(8)**, 1187-1191.
- 29 **Ellis**, R.P., J. Bersey, S.D. Rundle, J.M. Hall-Spencer and J.I. Spicer, 2009: Subtle but significant effects of CO<sub>2</sub>  
30 acidified seawater on embryos of the intertidal snail, *Littorina obtusata*. *Aquatic Biology*, **5**, 41-48.
- 31 **Ericson**, J.A., M.D. Lamare, S.A. Morley and M.F. Barker, 2010: The response of two ecologically important  
32 Antarctic invertebrates (*Sterechinus neumayeri* and *Parborlasia corrugatus*) to reduced seawater pH: effects on  
33 fertilisation and embryonic development. *Marine Biology*, **157(12)**, 2689-2702.
- 34 **Fabricius**, K.E., C. Langdon, S. Uthicke, C. Humphrey, S. Noonan, G. De'ath, R. Okazaki, N. Muehllehner, M.S.  
35 Glas and J.M. Lough, 2011: Losers and winners in coral reefs acclimatized to elevated carbon dioxide  
36 concentrations. *Nature Climate Change*, **1**, 165-169.
- 37 **Fehsenfeld**, S., R. Kiko, Y. Appelhans, D.W. Towle, M. Zimmer and F. Melzner, 2011: Effects of elevated seawater  
38 pCO<sub>2</sub> on gene expression patterns in the gills of the green crab, *Carcinus maenas*. *BMC genomics*, **12**, 488.
- 39 **Fernández-Reiriz**, J., P. Range, X.A. Álvarez-Salgado and U. Labarta, 2011: Physiological energetics of juvenile  
40 clams (*Ruditapes decussatus*) in a high CO<sub>2</sub> coastal ocean. *Marine Ecology Progress Series*, **433**, 97-105.
- 41 **Ferrari**, M.C., M.I. McCormick, P.L. Munday, M.G. Meekan, D.L. Dixson, O. Lonnstedt and D.P. Chivers, 2011a:  
42 Putting prey and predator into the CO<sub>2</sub> equation--qualitative and quantitative effects of ocean acidification on  
43 predator-prey interactions. *Ecology Letters*, **14(11)**, 1143-1148.
- 44 **Ferrari**, M.C.O., D.L. Dixson, P.L. Munday, M.I. McCormick, M.G. Meekan, A. Sih and D.P. Chivers, 2011b:  
45 Intrageneric variation in antipredator responses of coral reef fishes affected by ocean acidification: implications  
46 for climate change projections on marine communities. *Global Change Biology*, **17(9)**, 2980-2986.
- 47 **Findlay**, H., M. Kendall, J. Spicer and S. Widdicombe, 2009: Future high CO<sub>2</sub> in the intertidal may compromise  
48 adult barnacle *Semibalanus balanoides* survival and embryonic development rate. *Marine Ecology Progress*  
49 *Series*, **389**, 193-202.
- 50 **Findlay**, H., M. Kendall, J. Spicer and S. Widdicombe, 2010a: Post-larval development of two intertidal barnacles  
51 at elevated CO<sub>2</sub> and temperature. *Marine Biology*, **157(4)**, 725-735.
- 52 **Findlay**, H.S., M.A. Kendall, J.I. Spicer and S. Widdicombe, 2010b: Relative influences of ocean acidification and  
53 temperature on intertidal barnacle post-larvae at the northern edge of their geographic distribution. *Estuarine,*  
54 *Coastal and Shelf Science*, **86(4)**, 675-682.

- 1 **Form**, A.U. and U. Riebesell, 2012: Acclimation to ocean acidification during long-term CO<sub>2</sub> exposure in the cold-  
2 water coral *Lophelia pertusa*. *Global Change Biology*, **18(3)**, 843-853.
- 3 **Frommel**, A.Y., V. Stiebens, C. Clemmesen and J. Havenhand, 2010: Effect of ocean acidification on marine fish  
4 sperm (Baltic cod: *Gadus morhua*). *Biogeosciences*, **7(12)**, 3915-3919.
- 5 **Frommel**, A.Y., A. Schubert, U. Piatkowski and C. Clemmesen, 2012a: Egg and early larval stages of Baltic cod,  
6 *Gadus morhua*, are robust to high levels of ocean acidification. *Marine Biology*, in press.
- 7 **Frommel**, A.Y., R. Maneja, D. Lowe, A.M. Malzahn, A.J. Geffen, A. Folkvord, U. Piatkowski, T.B.H. Reusch and  
8 C. Clemmesen, 2012b: Severe tissue damage in Atlantic cod larvae under increasing ocean acidification. *Nature*  
9 *Climate Change*, **2(1)**, 42-46.
- 10 **Gaylord**, B., T.M. Hill, E. Sanford, E.A. Lenz, L.A. Jacobs, K.N. Sato, A.D. Russell and A. Hettinger, 2011:  
11 Functional impacts of ocean acidification in an ecologically critical foundation species. *Journal of Experimental*  
12 *Biology*, **214(Pt 15)**, 2586-2594.
- 13 **Gazeau**, F., J.P. Gattuso, M. Greaves, H. Elderfield, J. Peene, C.H. Heip and J.J. Middelburg, 2011: Effect of  
14 carbonate chemistry alteration on the early embryonic development of the Pacific oyster (*Crassostrea gigas*).  
15 *PloS one*, **6(8)**, e23010.
- 16 **Godinot**, C., F. Houlbrèque, R. Grover and C. Ferrier-Pagès, 2011: Coral uptake of inorganic phosphorus and  
17 nitrogen negatively affected by simultaneous changes in temperature and pH. *PloS one*, **6(9)**, e25024.
- 18 **Gooding**, R.A., C.D.G. Harley and E. Tang, 2009: Elevated water temperature and carbon dioxide concentration  
19 increase the growth of a keystone echinoderm. *Proceedings of the National Academy of Sciences of the United*  
20 *States of America*, **106(23)**, 9316-9321.
- 21 **Green**, M.A., R.C. Aller and J.Y. Aller, 1998: Influence of carbonate dissolution on survival of shell-bearing  
22 meiobenthos in nearshore sediments. *Limnology and Oceanography*, **43(1)**, 18-28.
- 23 **Green**, M.A., M.E. Jones, C.L. Boudreau, R.L. Moore and B.A. Westman, 2004: Dissolution mortality of juvenile  
24 bivalves in coastal marine deposits. *Limnology and Oceanography*, **49(3)**, 727-734.
- 25 **Gutowska**, M.A., H.O. Pörtner and F. Melzner, 2008: Growth and calcification in the cephalopod *Sepia officinalis*  
26 under elevated seawater pCO<sub>2</sub>. *Marine Ecology Progress Series*, **373**, 303-309.
- 27 **Gutowska**, M.A., F. Melzner, H.O. Pörtner and S. Meier, 2010: Cuttlebone calcification increases during exposure  
28 to elevated seawater pCO<sub>2</sub> in the cephalopod *Sepia officinalis*. *Marine Biology*, **157(7)**, 1653-1663.
- 29 **Hale**, R., P. Calosi, L. McNeill, N. Mieszkowska and S. Widdicombe, 2011: Predicted levels of future ocean  
30 acidification and temperature rise could alter community structure and biodiversity in marine benthic  
31 communities. *Oikos*, **120(5)**, 661-674.
- 32 **Hammer**, K.M., E. Kristiansen and K.E. Zachariassen, 2011: Physiological effects of hypercapnia in the deep-sea  
33 bivalve *Acesta excavata* (Fabricius, 1779) (Bivalvia; Limidae). *Marine environmental research*, **72(3)**, 135-142.
- 34 **Hauton**, C., T. Tyrrell and J. Williams, 2009: The subtle effects of sea water acidification on the amphipod  
35 *Gammarus locusta*. *Biogeosciences*, **6**, 1479-1489.
- 36 **Havenhand**, J.N. and P. Schlegel, 2009: Near-future levels of ocean acidification do not affect sperm motility and  
37 fertilization kinetics in the oyster *Crassostrea gigas*. *Biogeosciences*, **6(12)**, 3009-3015.
- 38 **Havenhand**, J.N., F.-R. Buttler, M.C. Thorndyke and J.E. Williamson, 2008: Near-future levels of ocean  
39 acidification reduce fertilization success in a sea urchin. *Current Biology*, **18(15)**, R651-R652.
- 40 **Hayashi**, M., J. Kita and A. Ishimatsu, 2004: Comparison of the acid-base responses to CO<sub>2</sub> and acidification in  
41 Japanese flounder (*Paralichthys olivaceus*). *Marine Pollution Bulletin*, **49(11-12)**, 1062-1065.
- 42 **Heinemann**, A., J. Fietzke, F. Melzner, F. Böhm, J. Thomsen, D. Garbe-Schönberg and A. Eisenhauer, 2012:  
43 Conditions of *Mytilus edulis* extracellular body fluids and shell composition in a pH-treatment experiment:  
44 Acid-base status, trace elements and δ<sup>11</sup>B. *Geochemistry Geophysics Geosystems*, **13(1)**, Q01005.
- 45 **Hernroth**, B., S. Baden, M. Thorndyke and S. Dupont, 2011: Immune suppression of the echinoderm *Asterias*  
46 *rubens* (L) following long-term ocean acidification. *Aquatic Toxicology*, **103(3-4)**, 222-224.
- 47 **Holcomb**, M., D.C. McCorkle and A.L. Cohen, 2010: Long-term effects of nutrient and CO<sub>2</sub> enrichment on the  
48 temperate coral *Astrangia poculata* (Ellis and Solander, 1786). *Journal of Experimental Marine Biology and*  
49 *Ecology*, **386(1-2)**, 27-33.
- 50 **Holcomb**, M., A.L. Cohen and D.C. McCorkle, 2012: An investigation of the calcification response of the  
51 scleractinian coral *Astrangia poculata* to elevated pCO<sub>2</sub> and the effects of nutrients, zooxanthellae and gender.  
52 *Biogeosciences*, **9(1)**, 29-39.
- 53 **Hu**, M.Y.-A., Y.-C. Tseng, M. Stumpp, M.A. Gutowska, R. Kiko, M. Lucassen and F. Melzner, 2011: Elevated  
54 seawater pCO<sub>2</sub> differentially affects branchial acid-base transporters over the course of development in the

- 1 cephalopod *Sepia officinalis*. *American Journal of Physiology - Regulatory, Integrative and Comparative*  
2 *Physiology*, **300**, R1100-R1114.
- 3 **Inoue**, M., R. Suwa, A. Suzuki, K. Sakai and H. Kawahata, 2011: Effects of seawater pH on growth and skeletal  
4 U/Ca ratios of *Acropora digitifera* coral polyps. *Geophysical Research Letters*, **38(12)**, L12809.
- 5 **Jury**, C.P., R.F. Whitehead and A.M. Szmant, 2010: Effects of variations in carbonate chemistry on the calcification  
6 rates of *Madracis auretenra* (= *Madracis mirabilis* sensu Wells, 1973): bicarbonate concentrations best predict  
7 calcification rates. *Global Change Biology*, **16(5)**, 1632-1644.
- 8 **Kawaguchi**, S., H. Kurihara, R. King, L. Hale, T. Berli, J.P. Robinson, A. Ishida, M. Wakita, P. Virtue, S. Nicol and  
9 A. Ishimatsu, 2010: Will krill fare well under Southern Ocean acidification? *Biology Letters*, **7(2)**, 288-291.
- 10 **Kikkawa**, T., A. Ishimatsu and J. Kita, 2003: Acute CO<sub>2</sub> tolerance during the early developmental stages of four  
11 marine teleosts. *Environmental Toxicology*, **18(6)**, 375-382.
- 12 **Kikkawa**, T., T. Sato, J. Kita and A. Ishimatsu, 2006: Acute toxicity of temporally varying seawater CO<sub>2</sub> conditions  
13 on juveniles of Japanese sillago (*Sillago japonica*). *Marine Pollution Bulletin*, **52(6)**, 621-625.
- 14 **Kikkawa**, T., Y. Watanabe, Y. Katayama, J. Kita and A. Ishimatsu, 2008: Acute CO<sub>2</sub> tolerance limits of juveniles of  
15 three marine invertebrates, *Sepia lycidas*, *Sepioteuthis lessoniana*, and *Marsupenaeus japonicus*. *Plankton and*  
16 *Benthos Research*, **3(3)**, 184-187.
- 17 **Kimura**, R.Y.O., H. Takami, T. Ono, T. Onitsuka and Y. Nojiri, 2011: Effects of elevated pCO<sub>2</sub> on the early  
18 development of the commercially important gastropod, Ezo abalone *Haliotis discus hannai*. *Fisheries*  
19 *Oceanography*, **20(5)**, 357-366.
- 20 **Krief**, S., E.J. Hendy, M. Fine, R. Yam, A. Meibom, G.L. Foster and A. Shemesh, 2010: Physiological and isotopic  
21 responses of scleractinian corals to ocean acidification. *Geochimica et Cosmochimica Acta*, **74(17)**, 4988-5001.
- 22 **Kurihara**, H. and Y. Shirayama, 2004: Effects of increased atmospheric CO<sub>2</sub> on sea urchin early development.  
23 *Marine Ecology Progress Series*, **274**, 161-169.
- 24 **Kurihara**, H. and A. Ishimatsu, 2008: Effects of high CO<sub>2</sub> seawater on the copepod (*Acartia tsuensis*) through all  
25 life stages and subsequent generations. *Marine Pollution Bulletin*, **56(6)**, 1086-1090.
- 26 **Kurihara**, H., S. Shimode and Y. Shirayama, 2004a: Sub-lethal effects of elevated concentration of CO<sub>2</sub> on  
27 planktonic copepods and sea urchins. *Journal of Oceanography*, **60**, 743-750.
- 28 **Kurihara**, H., S. Shimode and Y. Shirayama, 2004b: Effects of raised CO<sub>2</sub> concentration on the egg production rate  
29 and early development of two marine copepods (*Acartia steueri* and *Acartia erythraea*). *Marine Pollution*  
30 *Bulletin*, **49(9-10)**, 721-727.
- 31 **Kurihara**, H., S. Kato and A. Ishimatsu, 2007: Effects of increased seawater pCO<sub>2</sub> on early development of the  
32 oyster *Crassostrea gigas*. *Aquatic Biology*, **1**, 91-98.
- 33 **Kurihara**, H., T. Asai, S. Kato and A. Ishimatsu, 2008a: Effects of elevated pCO<sub>2</sub> on early development in the  
34 mussel *Mytilus galloprovincialis*. *Aquatic Biology*, **4**, 225-233.
- 35 **Kurihara**, H., M. Matsui, H. Furukawa, M. Hayashi and A. Ishimatsu, 2008b: Long-term effects of predicted future  
36 seawater CO<sub>2</sub> conditions on the survival and growth of the marine shrimp *Palaemon pacificus*. *Journal of*  
37 *Experimental Marine Biology and Ecology*, **367(1)**, 41-46.
- 38 **Lacoue-Labarthe**, T., S. Martin, F. Oberhänsli, J.L. Teyssié, S. Markich, R. Jeffree and P. Bustamante, 2009:  
39 Effects of increased pCO<sub>2</sub> and temperature on trace element (Ag, Cd and Zn) bioaccumulation in the eggs of the  
40 common cuttlefish, *Sepia officinalis*. *Biogeosciences*, **6(11)**, 2561-2573.
- 41 **Lannig**, G., S. Eilers, H.O. Pörtner, I.M. Sokolova and C. Bock, 2010: Impact of ocean acidification on energy  
42 metabolism of oyster, *Crassostrea gigas*--changes in metabolic pathways and thermal response. *Marine Drugs*,  
43 **8(8)**, 2318-2339.
- 44 **Lee**, K.-S., J. Kita and A. Ishimatsu, 2003: Effects of lethal levels of environmental hypercapnia on cardiovascular  
45 and blood-gas status in Yellowtail, *Seriola quinqueradiata*. *Zoological Science*, **20(4)**, 417-422.
- 46 **Lischka**, S., J. Büdenbender, T. Boxhammer and U. Riebesell, 2011: Impact of ocean acidification and elevated  
47 temperatures on early juveniles of the polar shelled pteropod *Limacina helicina*: mortality, shell degradation,  
48 and shell growth. *Biogeosciences*, **8(4)**, 919-932.
- 49 **Maas**, A.E., K.F. Wishner and B.A. Seibel, 2012: The metabolic response of pteropods to ocean acidification  
50 reflects natural CO<sub>2</sub>-exposure in oxygen minimum zones. *Biogeosciences*, **9(2)**, 747-757.
- 51 **Maier**, C., P. Watremez, M. Taviani, M.G. Weinbauer and J.P. Gattuso, 2012: Calcification rates and the effect of  
52 ocean acidification on Mediterranean cold-water corals. *Proceedings of the Royal Society B: Biological*  
53 *Sciences*, **279(1734)**, 1716-1723.

- 1 **Marchant**, H.K., P. Calosi and J.I. Spicer, 2010: Short-term exposure to hypercapnia does not compromise feeding,  
2 acid–base balance or respiration of *Patella vulgata* but surprisingly is accompanied by radula damage. *Journal*  
3 *of the Marine Biological Association of the United Kingdom*, **90(07)**, 1379-1384.
- 4 **Martin**, S., S. Richier, M.-L. Pedrotti, S. Dupont, C. Castejon, Y. Gerakis, M.-E. Kerros, F. Oberhansli, J.-L.  
5 Teyssie, R. Jeffree and J.-P. Gattuso, 2011: Early development and molecular plasticity in the Mediterranean  
6 sea urchin *Paracentrotus lividus* exposed to CO<sub>2</sub>-driven acidification. *Journal of Experimental Biology*, **214(8)**,  
7 1357-1368.
- 8 **Mayor**, D.J., N.R. Everett and K.B. Cook, 2012: End of century ocean warming and acidification effects on  
9 reproductive success in a temperate marine copepod. *Journal of Plankton Research*, **34(3)**, 258-262.
- 10 **Mayor**, D.J., C. Matthews, K. Cook, A.F. Zuur and S. Hay, 2007: CO<sub>2</sub>-induced acidification affects hatching  
11 success in *Calanus finmarchicus*. *Marine Ecology Progress Series*, **350**, 91-97.
- 12 **McDonald**, M.R., J.B. McClintock, C.D. Amsler, D. Rittschof, R.A. Angus, B. Orihuela and K. Lutostanski, 2009:  
13 Effects of ocean acidification over the life history of the barnacle *Amphibalanus amphitrite*. *Marine Ecology*  
14 *Progress Series*, **385**, 179-187.
- 15 **Melatunan**, S., P. Calosi, S.D. Rundle, A.J. Moody and S. Widdicombe, 2011: Exposure to elevated temperature  
16 and P<sub>CO2</sub> reduces respiration rate and energy status in the periwinkle *Littorina littorea*. *Physiological and*  
17 *Biochemical Zoology*, **84(6)**, 583-594.
- 18 **Melzner**, F., S. Göbel, M. Langenbuch, M.A. Gutowska, H.O. Pörtner and M. Lucassen, 2009: Swimming  
19 performance in Atlantic Cod (*Gadus morhua*) following long-term (4-12 months) acclimation to elevated  
20 seawater P(CO<sub>2</sub>). *Aquatic Toxicology*, **92(1)**, 30-37.
- 21 **Melzner**, F., P. Stange, K. Trubenbach, J. Thomsen, I. Casties, U. Panknin, S.N. Gorb and M.A. Gutowska, 2011:  
22 Food supply and seawater pCO<sub>2</sub> impact calcification and internal shell dissolution in the blue mussel *Mytilus*  
23 *edulis*. *PLoS one*, **6(9)**, e24223.
- 24 **Metzger**, R., F. Sartoris, M. Langenbuch and H. Pörtner, 2007: Influence of elevated CO<sub>2</sub> concentrations on thermal  
25 tolerance of the edible crab *Cancer pagurus*. *Journal of Thermal Biology*, **32(3)**, 144-151.
- 26 **Michaelidis**, B., A. Spring and H.O. Pörtner, 2007: Effects of long-term acclimation to environmental hypercapnia  
27 on extracellular acid–base status and metabolic capacity in Mediterranean fish *Sparus aurata*. *Marine Biology*,  
28 **150(6)**, 1417-1429.
- 29 **Michaelidis**, B., C. Ouzounis, A. Paleras and H.O. Pörtner, 2005: Effects of long-term moderate hypercapnia on  
30 acid-base balance and growth rate in marine mussels *Mytilus galloprovincialis*. *Marine Ecology Progress Series*,  
31 **293**, 109-118.
- 32 **Miles**, H., S. Widdicombe, J.I. Spicer and J. Hall-Spencer, 2007: Effects of anthropogenic seawater acidification on  
33 acid-base balance in the sea urchin *Psammechinus miliaris*. *Marine Pollution Bulletin*, **54(1)**, 89-96.
- 34 **Miller**, A.W., A.C. Reynolds, C. Sobrino and G.F. Riedel, 2009: Shellfish face uncertain future in high CO<sub>2</sub> world:  
35 influence of acidification on oyster larvae calcification and growth in estuaries. *PLoS one*, **4(5)**, e5661.
- 36 **Moran**, D. and J.G. Støttrup, 2011: The effect of carbon dioxide on growth of juvenile Atlantic cod *Gadus morhua*  
37 *L.* *Aquatic Toxicology*, **102(1-2)**, 24-30.
- 38 **Morita**, M., R. Suwa, A. Iguchi, M. Nakamura, K. Shimada, K. Sakai and A. Suzuki, 2010: Ocean acidification  
39 reduces sperm flagellar motility in broadcast spawning reef invertebrates. *Zygote*, **18(2)**, 103-107.
- 40 **Moulin**, L., A.I. Catarino, T. Claessens and P. Dubois, 2011: Effects of seawater acidification on early development  
41 of the intertidal sea urchin *Paracentrotus lividus* (Lamarck 1816). *Marine Pollution Bulletin*, **62(1)**, 48-54.
- 42 **Munday**, P.L., N.E. Crawley and G.E. Nilsson, 2009a: Interacting effects of elevated temperature and ocean  
43 acidification on the aerobic performance of coral reef fishes. *Marine Ecology Progress Series*, **388**, 235-242.
- 44 **Munday**, P.L., J.M. Donelson, D.L. Dixson and G.G. Endo, 2009b: Effects of ocean acidification on the early life  
45 history of a tropical marine fish. *Proceedings of the Royal Society London B: Biological Sciences*, **276(1671)**,  
46 3275-3283.
- 47 **Munday**, P.L., V. Hernaman, D.L. Dixson and S.R. Thorrold, 2011a: Effect of ocean acidification on otolith  
48 development in larvae of a tropical marine fish. *Biogeosciences*, **8(6)**, 1631-1641.
- 49 **Munday**, P.L., M. Gagliano, J.M. Donelson, D.L. Dixson and S.R. Thorrold, 2011b: Ocean acidification does not  
50 affect the early life history development of a tropical marine fish. *Marine Ecology Progress Series*, **423**, 211-  
51 221.
- 52 **Munday**, P.L., D.L. Dixson, M.I. McCormick, M. Meekan, M.C.O. Ferrari and D.P. Chivers, 2010: Replenishment  
53 of fish populations is threatened by ocean acidification. *Proceedings of the National Academy of Sciences*,  
54 **107(29)**, 12930-12934.

- 1 **Munday, P.L., D.L. Dixon, J.M. Donelson, G.P. Jones, M.S. Pratchett, G.V. Devitsina and K.B. Doving, 2009c:**  
2 Ocean acidification impairs olfactory discrimination and homing ability of a marine fish. *Proceedings of the*  
3 *National Academy of Sciences of the United States of America*, **106(6)**, 1848-1852.
- 4 **Nakamura, M., S. Ohki, A. Suzuki and K. Sakai, 2011:** Coral larvae under ocean acidification: survival,  
5 metabolism, and metamorphosis. *PloS one*, **6(1)**, e14521.
- 6 **Nienhuis, S., A.R. Palmer and C.D. Harley, 2010:** Elevated CO<sub>2</sub> affects shell dissolution rate but not calcification  
7 rate in a marine snail. *Proceedings of the Royal Society B: Biological Sciences*, **277(1693)**, 2553-2558.
- 8 **Nilsson, G.E., D.L. Dixon, P. Domenici, M.I. McCormick, C. Sørensen, S.-A. Watson and P.L. Munday, 2012:**  
9 Near-future carbon dioxide levels alter fish behaviour by interfering with neurotransmitter function. *Nature*  
10 *Climate Change*, **2**, 201-204.
- 11 **Nowicki, J.P., G.M. Miller and P.L. Munday, 2012:** Interactive effects of elevated temperature and CO<sub>2</sub> on foraging  
12 behavior of juvenile coral reef fish. *Journal of Experimental Marine Biology and Ecology*, **412**, 46-51.
- 13 **O'Donnell, M.J., L.M. Hammond and G.E. Hofmann, 2009:** Predicted impact of ocean acidification on a marine  
14 invertebrate: elevated CO<sub>2</sub> alters response to thermal stress in sea urchin larvae. *Marine Biology*, **156**, 439-446.
- 15 **O'Donnell, M.J., A.E. Todgham, M.A. Sewell, L.M. Hammond, K. Ruggiero, N.A. Fanguie, M.L. Zippay and G.E.**  
16 **Hofmann, 2010:** Ocean acidification alters skeletogenesis and gene expression in larval sea urchins. *Marine*  
17 *Ecology Progress Series*, **398**, 157-171.
- 18 **Parker, L.M., P.M. Ross and W.A. O'Connor, 2010:** Comparing the effect of elevated pCO<sub>2</sub> and temperature on the  
19 fertilization and early development of two species of oysters. *Marine Biology*, **157(11)**, 2435-2452.
- 20 **Parker, L.M., P.M. Ross and W.A. O'Connor, 2011:** Populations of the Sydney rock oyster, *Saccostrea glomerata*,  
21 vary in response to ocean acidification. *Marine Biology*, **158(3)**, 689-697.
- 22 **Parker, L.M., P.M. Ross, W.A. O'Connor, L. Borysko, D.A. Raftos and H.-O. Pörtner, 2012:** Adult exposure  
23 influences offspring response to ocean acidification in oysters. *Global Change Biology*, **18(1)**, 82-92.
- 24 **Range, P., M.A. Chicharo, R. Ben-Hamadou, D. Pilo, D. Matias, S. Joaquim, A.P. Oliveira and L. Chicharo, 2011:**  
25 Calcification, growth and mortality of juvenile clams *Ruditapes decussatus* under increased pCO<sub>2</sub> and reduced  
26 pH: Variable responses to ocean acidification at local scales? *Journal of Experimental Marine Biology and*  
27 *Ecology*, **396(2)**, 177-184.
- 28 **Renegar, D.A. and B.M. Riegl, 2005:** Effect of nutrient enrichment and elevated CO<sub>2</sub> partial pressure on growth  
29 rate of Atlantic scleractinian coral *Acropora cervicornis*. *Marine Ecology Progress Series*, **293**, 69-76.
- 30 **Reuter, K.E., K.E. Lotterhos, R.N. Crim, C.A. Thompson and C.D.G. Harley, 2011:** Elevated pCO<sub>2</sub> increases sperm  
31 limitation and risk of polyspermy in the red sea urchin *Strongylocentrotus franciscanus*. *Global Change Biology*,  
32 **17(1)**, 163-171.
- 33 **Reynaud, S., N. Leclercq, S. Romaine-Lioud, C. Ferrier-Pagès, J. Jaubert and J.-P. Gattuso, 2003:** Interacting  
34 effects of CO<sub>2</sub> partial pressure and temperature on photosynthesis and calcification in a scleractinian coral.  
35 *Global Change Biology*, **9**, 1660-1668.
- 36 **Ries, J.B., A.L. Cohen and D.C. McCorkle, 2009:** Marine calcifiers exhibit mixed responses to CO<sub>2</sub>-induced ocean  
37 acidification. *Geology*, **37(12)**, 1131-1134.
- 38 **Ries, J.B., A.L. Cohen and D.C. McCorkle, 2010:** A nonlinear calcification response to CO<sub>2</sub>-induced ocean  
39 acidification by the coral *Oculina arbuscula*. *Coral Reefs*, **29(3)**, 661-674.
- 40 **Rodolfo-Metalpa, R., S. Martin, C. Ferrier-Pagès and J.-P. Gattuso, 2010:** Response of the temperate coral  
41 *Cladocora caespitosa* to mid- and long-term exposure to pCO<sub>2</sub> and temperature levels projected for the year  
42 2100 AD. *Biogeosciences*, **7**, 289-300.
- 43 **Rosa, R. and B.A. Seibel, 2008:** Synergistic effects of climate-related variables suggest future physiological  
44 impairment in a top oceanic predator. *Proceedings of the National Academy of Sciences of the United States of*  
45 *America*, **105(52)**, 20776-20780.
- 46 **Schram, J.B., J.B. McClintock, R.A. Angus and J.M. Lawrence, 2011:** Regenerative capacity and biochemical  
47 composition of the sea star *Luidia clathrata* (Say) (Echinodermata: Asteroidea) under conditions of near-future  
48 ocean acidification. *Journal of Experimental Marine Biology and Ecology*, **407(2)**, 266-274.
- 49 **Shirayama, Y. and H. Thornton, 2005:** Effect of increased atmospheric CO<sub>2</sub> on shallow water marine benthos.  
50 *Journal of Geophysical Research*, **110(C9)**, C09S08.
- 51 **Simpson, S.D., P.L. Munday, M.L. Wittenrich, R. Manassa, D.L. Dixon, M. Gagliano and H.Y. Yan, 2011:** Ocean  
52 acidification erodes crucial auditory behaviour in a marine fish. *Biology Letters*, **7(6)**, 917-920.

- 1 **Small, D., P. Calosi, D. White, J.I. Spicer and S. Widdicombe, 2010:** Impact of medium-term exposure to CO<sub>2</sub>  
2 enriched seawater on the physiological functions of the velvet swimming crab *Necora puber*. *Aquatic Biology*,  
3 **10(1)**, 11-21.
- 4 **Spicer, J.I., S. Widdicombe, H.R. Needham and J.A. Berge, 2011:** Impact of CO<sub>2</sub>-acidified seawater on the  
5 extracellular acid–base balance of the northern sea urchin *Strongylocentrotus dröebachiensis*. *Journal of*  
6 *Experimental Marine Biology and Ecology*, **407(1)**, 19-25.
- 7 **Stumpp, M., S. Dupont, M.C. Thorndyke and F. Melzner, 2011a:** CO<sub>2</sub> induced seawater acidification impacts sea  
8 urchin larval development II: Gene expression patterns in pluteus larvae. *Comparative Biochemistry and*  
9 *Physiology - A Molecular & Integrative Physiology*, **160(3)**, 320-330.
- 10 **Stumpp, M., J. Wren, F. Melzner, M.C. Thorndyke and S.T. Dupont, 2011b:** CO<sub>2</sub> induced seawater acidification  
11 impacts sea urchin larval development I: Elevated metabolic rates decrease scope for growth and induce  
12 developmental delay. *Comparative Biochemistry and Physiology - Part A: Molecular & Integrative Physiology*,  
13 **160(3)**, 331-340.
- 14 **Stumpp, M., K. Trübenbach, D. Brennecke, M.Y. Hu and F. Melzner, 2012:** Resource allocation and extracellular  
15 acid-base status in the sea urchin *Strongylocentrotus droebachiensis* in response to CO<sub>2</sub> induced seawater  
16 acidification. *Aquatic Toxicology*, **110-111**, 194-207.
- 17 **Suwa, R., M. Nakamura, M. Morita, K. Shimada, A. Iguchi, K. Sakai and A. Suzuki, 2010:** Effects of acidified  
18 seawater on early life stages of scleractinian corals (Genus *Acropora*). *Fisheries Science*, **76(1)**, 93-99.
- 19 **Talmage, S.C. and C.J. Gobler, 2009:** The effects of elevated carbon dioxide concentrations on the metamorphosis,  
20 size, and survival of larval hard clams (*Mercenaria mercenaria*), bay scallops (*Argopecten irradians*), and  
21 Eastern oysters (*Crassostrea virginica*). *Limnology and Oceanography*, **54(6)**, 2072-2080.
- 22 **Talmage, S.C. and C.J. Gobler, 2010:** Effects of past, present, and future ocean carbon dioxide concentrations on  
23 the growth and survival of larval shellfish. *Proceedings of the National Academy of Sciences of the United*  
24 *States of America*, **107(40)**, 17246-17251.
- 25 **Talmage, S.C. and C.J. Gobler, 2011:** Effects of elevated temperature and carbon dioxide on the growth and  
26 survival of larvae and juveniles of three species of northwest Atlantic bivalves. *PLoS one*, **6(10)**, e26941.
- 27 **Thomsen, J., M.A. Gutowska, J. Saphörster, A. Heinemann, K. Trübenbach, J. Fietzke, C. Hiebenthal, A.**  
28 **Eisenhauer, A. Körtzinger, M. Wahl and F. Melzner, 2010:** Calcifying invertebrates succeed in a naturally CO<sub>2</sub>  
29 enriched coastal habitat but are threatened by high levels of future acidification. *Biogeosciences Discussions*,  
30 **7(4)**, 5119-5156.
- 31 **Todgham, A.E. and G.E. Hofmann, 2009:** Transcriptomic response of sea urchin larvae *Strongylocentrotus*  
32 *purpuratus* to CO<sub>2</sub>-driven seawater acidification. *Journal of Experimental Biology*, **212(16)**, 2579-2594.
- 33 **Tomanek, L., M.J. Zuzow, A.V. Ivanina, E. Beniash and I.M. Sokolova, 2011:** Proteomic response to elevated P<sub>CO2</sub>  
34 level in eastern oysters, *Crassostrea virginica*: evidence for oxidative stress. *Journal of Experimental Biology*,  
35 **214(Pt 11)**, 1836-1844.
- 36 **Vetter, E.W. and C.R. Smith, 2005:** Insights into the ecological effects of deep ocean CO<sub>2</sub> enrichment: The impacts  
37 of natural CO<sub>2</sub> venting at Loihi seamount on deep sea scavengers. *Journal of Geophysical Research*, **110(C9)**,  
38 C09S13.
- 39 **Waldbusser, G., E. Voigt, H. Bergschneider, M. Green and R. Newell, 2011:** Biocalcification in the eastern oyster  
40 (*Crassostrea virginica*) in relation to long-term trends in Chesapeake Bay pH. *Estuaries and Coasts*, **34(2)**, 221-  
41 231.
- 42 **Waldbusser, G.G., H. Bergschneider and M.A. Green, 2010:** Size-dependent pH effect on calcification in post-  
43 larval hard clam *Mercenaria* spp. *Marine Ecology Progress Series*, **417**, 171-182.
- 44 **Walther, K., K. Anger and H.O. Pörtner, 2010:** Effects of ocean acidification and warming on the larval  
45 development of the spider crab *Hyas araneus* from different latitudes (54° vs. 79°N). *Marine Ecology Progress*  
46 *Series*, **417**, 159-170.
- 47 **Walther, K., F.J. Sartoris and H.O. Pörtner, 2011:** Impacts of temperature and acidification on larval calcium  
48 incorporation of the spider crab *Hyas araneus* from different latitudes (54° vs. 79°N). *Marine Biology*, **158(9)**,  
49 2043-2053.
- 50 **Walther, K., F.J. Sartoris, C. Bock and H.O. Pörtner, 2009:** Impact of anthropogenic ocean acidification on thermal  
51 tolerance of the spider crab *Hyas araneus*. *Biogeosciences*, **6(10)**, 2207-2215.
- 52 **Watanabe, Y., A. Yamaguchi, H. Ishida, T. Harimoto, S. Suzuki, Y. Sekido, T. Ikeda, Y. Shirayama, M. Mac**  
53 **Takahashi, T. Ohsumi and J. Ishizaka, 2006:** Lethality of increasing CO<sub>2</sub> levels on deep-sea copepods in the  
54 western North Pacific. *Journal of Oceanography*, **62(2)**, 185-196.

- 1 **Watson**, A.J., P.C. Southgate, P.A. Tyler and L.S. Peck, 2009: Early larval development of the Sydney rock oyster  
2 *Saccostrea glomerata* under near-future predictions of CO<sub>2</sub>-driven ocean acidification. *Journal of Shellfish*  
3 *Research*, **28(3)**, 431-437.
- 4 **Welladsen**, H.M., P.C. Southgate and K. Heimann, 2010: The effects of exposure to near-future levels of ocean  
5 acidification on shell characteristics of *Pinctada fuctata* (Bivalvia: Pteriidae). *Molluscan Research*, **30(3)**, 125-  
6 130.
- 7 **Welladsen**, H.M., K. Heimann and P.C. Southgate, 2011: The effects of exposure to near-future levels of ocean  
8 acidification on activity and byssus production of the Akoya pearl oyster, *Pinctada fucata*. *Journal of Shellfish*  
9 *Research*, **30(1)**, 85-88.
- 10 **Wong**, K.K., A.C. Lane, P.T. Leung and V. Thiyagarajan, 2011: Response of larval barnacle proteome to CO<sub>2</sub>-  
11 driven seawater acidification. *Comparative Biochemistry and Physiology, Part D, Genomics and Proteomics*, **D**  
12 **6(3)**, 310-321.
- 13 **Wood**, H.L., J.I. Spicer and S. Widdicombe, 2008: Ocean acidification may increase calcification rates, but at a cost.  
14 *Proceedings of the Royal Society B: Biological Sciences*, **275(1644)**, 1767-1773.
- 15 **Wood**, H.L., J. Spicer, D. Lowe and S. Widdicombe, 2010: Interaction of ocean acidification and temperature; the  
16 high cost of survival in the brittlestar *Ophiura ophiura*. *Marine Biology*, **157(9)**, 2001-2013.
- 17 **Wood**, H.L., J.I. Spicer, M.A. Kendall, D.M. Lowe and S. Widdicombe, 2011: Ocean warming and acidification;  
18 implications for the Arctic brittlestar *Ophiocten sericeum*. *Polar Biology*, **34(7)**, 1033-1044.
- 19 **Yu**, P.C., P.G. Matson, T.R. Martz and G.E. Hofmann, 2011: The ocean acidification seascape and its relationship to  
20 the performance of calcifying marine invertebrates: Laboratory experiments on the development of urchin  
21 larvae framed by environmentally-relevant pCO<sub>2</sub>/pH. *Journal of Experimental Marine Biology and Ecology*,  
22 **400(1-2)**, 288-295.
- 23 **Zhang**, D., S. Li, G. Wang and D. Guo, 2011: Impacts of CO<sub>2</sub>-driven seawater acidification on survival, egg  
24 production rate and hatching success of four marine copepods. *Acta Oceanologica Sinica*, **30(6)**, 86-94.  
25

Table 6-1: Selected examples of long-term biological and ecological observations in the oceans (NPP denotes Net Primary Productivity).

Region	Name of time series	Duration covered	Type of information	Interpretation
Global	SeaWiFS (Sea-viewing Wide Field-of-view Sensor)	1997-2011	Near surface chlorophyll	Direct and indirect effects of warmer oceanic conditions, associated with climate variability, result in lower chlorophyll concentrations and decreased rates of NPP (Behrenfeld <i>et al.</i> 2006a). Satellite time-series is insufficient to make robust projections on the effect of climate change on chlorophyll concentrations or rates of NPP (Henson <i>et al.</i> , 2010)
English Channel and later into the open sea	CPR (Continuous Plankton Recorder)	1920s - ongoing	Zoo- and phytoplankton abundance/ presence absence	<ul style="list-style-type: none"> <li>changes in the seasonal abundance of phytoplankton (Edwards <i>et al.</i>, 2001)</li> <li>rapid northerly movements of temperate and subtropical species of zooplankton and phytoplankton (Beaugrand <i>et al.</i>, 2009)</li> <li>climate induced trophic mismatch between phytoplankton and zooplankton and its impact on fisheries (6.3.2.; Edwards and Richardson, 2004)</li> </ul>
North Sea	Helgoland Roads (Alfred Wegener Institute)	1962 - ongoing	salinity, secchi disk depth, macronutrients, phytoplankton, zooplankton, intertidal macroalgae, zoobenthos and bacterioplankton	<ul style="list-style-type: none"> <li>Increase in green algae, decrease in brown algae, increased number of invaders on macrofauna, changing foodweb and bloom dynamics (Wiltshire <i>et al.</i>, 2010)</li> </ul>
California	CalCOFI (California Cooperative Oceanic Fisheries Investigations)	1949 - ongoing (quarterly, 1969-1984 triennial) on variable grid	Ecological assessment	<ul style="list-style-type: none"> <li>El Niño impacts marine invertebrates and fishes (Chelton <i>et al.</i>, 1982; Butler, 1989; Rebstock, 2001)</li> <li>decline in zooplankton biomass during periods of warming (Roemmich, 1992; Roemmich and McGowan, 1995a; Roemmich and McGowan, 1995b)</li> <li>multidecadal shifts in the pelagic ecosystems (sardines and anchovies) (Brinton and Townsend, 2003; Lavaniegos and Ohman, 2003; Chavez <i>et al.</i>, 2003).</li> </ul>
North Pacific Subtropical gyre	Climax  HOT (Hawaii Ocean Time-series)	1968 - 1985 and 18 expeditions, mostly in summer months  1988 - ongoing monthly	ecosystem structure and variability	<ul style="list-style-type: none"> <li>Doubling of ship-measured chlorophyll a concentrations during period 1968-1985 (Venrick <i>et al.</i>, 1987).</li> <li>Change from large eukaryotic to small photosynthetic prokaryotes (Karl <i>et al.</i>, 2001)</li> <li>Decrease in dissolved phosphate concentrations due to proliferation of nitrogen fixing microorganisms (Karl 2007b)</li> </ul>



Fisheries data series	Various	Various, see to the right	Fish stock assessments	<ul style="list-style-type: none"> <li>from 1950, fisheries landings and aquaculture production statistics, FAO: <a href="http://www.fao.org/fishery/statistics/en">http://www.fao.org/fishery/statistics/en</a></li> <li>from 1950, Sea Around Us project: <a href="http://www.seaaroundus.org">www.seaaroundus.org</a>,</li> <li>from 1950, Global fishing effort database, Anticamara <i>et al.</i>, 2011;</li> <li>from 1970, ICES Trawl Surveys – DATRAS, ICES: <a href="http://datras.ices.dk/Home">http://datras.ices.dk/Home</a>;</li> <li>from 1950, RAM Legacy Stock Assessment Database (Ricard <i>et al.</i>, 2012)</li> <li>from 1903, British landings and effort data for major exploited fish stocks (Engelhard, 2005, ICES, 2010, 2011)</li> </ul>
-----------------------	---------	---------------------------	------------------------	---

Table 6-2: Variations in metabolism based on sources of energy, electrons and carbon according to Karl (2007a), complemented by the taxa which exploit these pathways. Mode of metabolism may relate to organizational complexity and tolerance to environmental extremes (Figure 6-8).

Source of Energy <sup>1</sup>	Source of Electrons	Source of Carbon	Domain / Taxon
Sunlight <i>photo-</i>	Inorganic <i>-litho-</i>	CO <sub>2</sub> <i>-autotroph</i>	Bacteria, Archaea, Eukarya (algae and higher plants)
	Organic <i>-organo-</i>	Organic <i>-heterotroph</i>	Bacteria
Chemical <i>chemo-</i>	Inorganic <i>-litho-</i>	CO <sub>2</sub> <i>-autotroph</i>	Bacteria Archaea
	Organic <i>-organo-</i>	Organic <i>-heterotroph</i>	Bacteria Archaea Eukarya (Protozoa, Metazoa)

<sup>1</sup>A “mixotroph” is an organism that has the ability to use more than one source of energy, electrons or carbon

Table 6-3: Environmental forcing on biological production by physical, chemical and biological characteristics of major pelagic ecosystems (Adapted from Barber, 2001, based on the original analysis by McGowan, 1974).

System	Size		Stratification		Productivity and Pattern	Nutrient <sup>1</sup>	
	Area (km <sup>2</sup> x10 <sup>6</sup> )	%	Degree of	Duration		Level	Source
Low-latitude gyre	164	52	Strong	Permanent	Low to to medium (debated)	Low	Eddy diffusion
Southern Ocean	77	25	Very weak, except strong when ice melts in summer	Seasonal	Moderate to high in summer only, Strongly seasonal	High	Mixing and upwelling
Equatorial upwelling	22	7	Aperiodic, upward vertical transport (temporally variable ranging from active upwelling to permanent stratification)	Permanent	High, Continuous	High	Upwelling and horizontal mixing
Subarctic gyre	22	7	Moderate stratification following winter mixing	Seasonal convective mixing	Low in winter, Strongly seasonal	High	Convective mixing and eddies
Eastern Boundary Current	21	7	Medium	Permanent	Moderate, Seasonal	Medium	Upwelling and lateral advection
Coastal upwelling	6	2	Strong stratification following vertical transport	Continuous	High, Weakly seasonal	High	Upwelling

<sup>1</sup>Nitrate and phosphate

Table 6-4: A wide range of processes make up the ocean's biological pump (Figure 6-6). In order to assess how a changing climate will alter the functioning of the pump, and the resulting biogeochemical feedbacks on global climate, the cumulative effects of climate-change mediated alteration of processes from cellular to ocean basin, and from pelagic to mesopelagic, must be quantified. This table illustrates, using published information, the complexity of the integrated knowledge platform needed to provide evidence of these biogeochemical ramifications and thus the limits to clear conclusions about climate induced effects on the biological pump (C, Carbon; TEP, Transparent Exopolymer Particle; DOM, Dissolved Organic Matter; POM, Particulate Organic Matter).

Alteration of physiological rates	Biogeographical changes	Altered foodweb structure - Trophodynamics	Changes to particle dynamics	Biogeochemical changes / climatic feedbacks
NPP (Bopp <i>et al.</i> , 2002)	Microbial community structure (Giovannoni and Vergin, 2012)	Altered prey-predator linkages (Lewandowska, and Sommer, 2010)	Faecal pellet geometry (Wilson <i>et al.</i> , 2008)	Particle flux/C sequestration (Bopp <i>et al.</i> , 2002)
Bacterial ectoenzymes (Christian and Karl, 1995)	Phytoplankton community structure – biomes (Boyd and Doney, 2002)		C partitioning between DOM vs. POM – TEP (Riebesell <i>et al.</i> , 2007)	Shifts in elemental stoichiometry of planktonic communities (Karl <i>et al.</i> , 2003)
TEP production (Engel <i>et al.</i> , 2004)	Alteration of zooplankton biomes (Beaugrand <i>et al.</i> , 2009)		Sinking rates/seawater viscosity (Lam and Bishop, 2008)	Remineralization rate – [O <sub>2</sub> ]; hypoxia; nutrient resupply (Gruber, 2011)
Microzooplankton grazing rates (Rose <i>et al.</i> , 2009)			Ballasting - calcite versus opal (Klaas and Archer, 2002)	Activity of the microbial loop; vertical carbon export (Grossart <i>et al.</i> , 2006; Piontek <i>et al.</i> , 2010)

Table 6-5: Assessment of effects of ocean acidification on marine taxa with the number of laboratory and field studies, processes, parameters and total number of species studied in the range from  $p\text{CO}_2 < 650$  to  $> 10000 \mu\text{atm}$ . Processes and parameters investigated in multiple life stages include growth, survival, calcification, metabolic rate, immune response, development, abundance, behaviour and others. Not all life stages, not all parameters and not the entire range of  $\text{CO}_2$  concentrations were studied in all species. *Confidence* is based on the number of studies, the number of species studied and the agreement of results within one group. E.g. most species of calcifying macroalgae were negatively affected when exposed to a  $p\text{CO}_2$  of  $670 \mu\text{atm}$  (RCP 6.0 in 2100), considering e.g. calcification or growth, which renders the group as vulnerable with *medium confidence*. +: denotes that possibly more species or strains were studied, as only genus or family were specified; beneficial: most species were positively affected; vulnerable: most species were negatively affected; tolerant: most species were not affected. RCP 6.0: representative concentration pathway with projected atmospheric  $p\text{CO}_2 = 670 \mu\text{atm}$  in 2100; RCP 8.5: representative concentration pathway with projected atmospheric  $p\text{CO}_2 = 936 \mu\text{atm}$  in 2100 (Meinshausen *et al.*, 2011). *Confidence* is limited by the short to medium-term nature of various studies and the lack of sensitivity estimates on evolutionary timescales, across generations (see separate reference list). For an assessment of variability between species from the same phylum see Figure 6-10.

Taxon	No. of studies	No. of parameters studied	Total no. of species studied	$p\text{CO}_2$ where the most vulnerable species is negatively affected or investigated $p\text{CO}_2$ range* ( $\mu\text{atm}$ )	Assessment of tolerance to RCP 6.0 ( <i>confidence</i> )	Assessment of tolerance to RCP 8.5 ( <i>confidence</i> )
Cyanobacteria	8	5	5+	370-1000*	Beneficial ( <i>low</i> )	Beneficial ( <i>low</i> )
Coccolithophores	20	6	4+	800	Tolerant ( <i>low</i> )	Vulnerable ( <i>low</i> )
Diatoms	9	5	7+	400-820*	Tolerant ( <i>low</i> )	Tolerant ( <i>low</i> )
Dinoflagellates	5	4	3+	350-750*	Beneficial ( <i>low</i> )	Beneficial ( <i>low</i> )
Foraminifers	7	4	5	800	Tolerant ( <i>low</i> )	Vulnerable ( <i>low</i> )
Seagrasses	3	6	4	300-21000*	Beneficial ( <i>medium</i> )	Beneficial ( <i>medium</i> )
Macroalgae (non-calcifying)	5	5	3+	350-20812*	Beneficial ( <i>medium</i> )	Beneficial ( <i>low</i> )
Macroalgae (calcifying)	15	10	19+	550	Vulnerable ( <i>medium</i> )	Vulnerable ( <i>medium</i> )
Corals	25	17	22+	560	Tolerant ( <i>low</i> )	Tolerant ( <i>medium</i> )
Annelids	4	6	4+	2800	Tolerant ( <i>medium</i> )	Tolerant ( <i>medium</i> )
Echinoderms	33	29	29+	600	Tolerant ( <i>medium</i> )	Vulnerable ( <i>high</i> )
Molluscs	54	33	40+	600	Vulnerable ( <i>low</i> )	Vulnerable ( <i>high</i> )
Bryozoans	2	3	5+	2900	Tolerant ( <i>medium</i> )	Tolerant ( <i>medium</i> )
Crustaceans	33	27	37	700	Tolerant ( <i>low</i> )	Tolerant ( <i>medium</i> )
Fish	30	24	25	700	Vulnerable ( <i>low</i> )	Vulnerable ( <i>low</i> )

Table 6-6: Selected ocean acidification effects on microbes and associated processes. The experiments were conducted throughout more than a decade which large changes in experimental setup and data reporting (Riebesell *et al.*, 2010) though information is still underreported in more recent papers, e.g. Krause *et al.*, 2012, report pH values but not CO<sub>2</sub> or other carbonate system parameters. Therefore, pH as a common variable is reported in this table and not CO<sub>2</sub>. The CO<sub>2</sub> values range from 150ppm (in this example pH 8.52) to 1500 ppm (pH 7.69) but changes in dissolved inorganic carbon (DIC) and total alkalinity (TA) do not allow a direct conversion from CO<sub>2</sub> to pH. Also note that the pH scale used was not always reported which can lead to errors up to 0.15 pH units between the NBS and free scale.

Organism	pH	Effect	Synergistic effects	reference
<b>Archaea and ammonium oxidizing bacteria</b>	pH reductions by 0.05–0.14 in water samples from various field sites	Decreased nitrification rates		Beman <i>et al.</i> , 2011
Batch bacterial community	8.22-8.15, 7.82, 7.67	Community shift No change in abundance		Krause <i>et al.</i> , 2012
<b>Cyanobacteria</b>	8.4, 7.8	Prochlorococcus/ Synechococcus – no clear change in C-fixation Trichodesmium – enhanced rates of N <sub>2</sub> and C fixation	With excess Fe, P	Lomas <i>et al.</i> , 2012
<i>Trichodesmium</i>	8.52 to 7.69	Enhanced rates of photosynthesis, higher cell division rates, altered nutrient utilization (C:N and C:P ratios) and enhanced rates of N <sub>2</sub> fixation	Under P limitation	Barcelos e Ramos <i>et al.</i> , 2007; Hutchins <i>et al.</i> , 2007; Kranz <i>et al.</i> , 2010
<i>Trichodesmium</i>	8.35-7.80	Decreased N <sub>2</sub> fixation rates and growth	under iron limitation	Shi <i>et al.</i> , 2012
<i>Trichodesmium erythraeum</i>	8.28-8.01	No increase in N <sub>2</sub> fixation No increase in CO <sub>2</sub> fixation	High light Low light	Garcia <i>et al.</i> , 2011
<i>Synechococcus</i>	8.05, 7.80	Increased cell division higher photosynthetic rate	Ambient temperature versus 4°C warming	Fu <i>et al.</i> , 2007
<i>Prochlorococcus</i>	8.05, 7.80	No change	Ambient temperature versus 4°C warming	Fu <i>et al.</i> , 2007
<b>Diatom</b>				
<i>Pseudo-nitzschia fraudulenta</i>	8.4, 8.2, 7.9	Increased toxicity Higher growth rate	Si limitation	Tatters <i>et al.</i> , 2012
<i>Pseudo-nitzschia multiseriis</i>	8.38, 7.94	Increased toxicity		Sun <i>et al.</i> , 2011
Diatom-dominated assemblages		Increased primary production		Tortell <i>et al.</i> , 2008
<i>Thalassiosira weissflogii</i>	8.10, 7.8			Shi <i>et al.</i> , 2009

<b>Coccolithophores</b>			
<i>Emiliana huxleyi</i>	Various levels	Increased growth	Riebesell <i>et al.</i> , 2000; Rost <i>et al.</i> , 2003; Leonardos and Geider, 2005
<b>Dinoflagellates</b>			
<i>Prorocentrum minimum</i>	8.28 to 8.01 (based on T, DIC, CO <sub>2</sub> )	Higher carbon fixation rates growth unaffected	Fu <i>et al.</i> , 2008

		<b>CALCIFICATION</b>	
<i>Species</i>	pH	Effect	Reference
<i>Emiliana huxleyi</i>	8.2-7.75 ~8.5~7.9	Reduced calcite production Increased POC production reduced PIC/POC	Riebesell <i>et al.</i> , 2000; Zondervan <i>et al.</i> , 2001; For list see Ridgwell <i>et al.</i> , 2009 and Hoppe <i>et al.</i> , 2011
<i>Emiliana huxleyi</i> <u>Strain NZEH</u>	8.15, 8.13, 7.96, 7.85, 7.77	Increased PIC production by 80% Increased POC by 150% No change in PIC/POC	Iglesias-Rodriguez <i>et al.</i> , 2008
<i>Emiliana huxleyi</i> <u>Strain RCC1256</u>  <u>Strain NZEH</u>	Numerous experiments 8.44 - 7.2	No change in POC production 10% Reduced calcification between 288 to 1206 $\mu$ atm, lower growth No change in growth, slightly reduced calcification and POC	Hoppe <i>et al.</i> , 2011;
<i>Emiliana huxleyi</i> <u>Strain NZEH</u>	8.10, 7.8	36% increase in PIC 69% increase in POC	Shi <i>et al.</i> , 2009
<i>Emiliana huxleyi</i>	Various experiments from 8.45 to 7.77	35% reduction in calcification between 200 and 900 $\mu$ atm No change in POC Optimum response in POC	Langer <i>et al.</i> , 2009
<i>Emiliana huxleyi</i>		Independent of <u>light limitation</u> reduction in PIC/POC, POC independent of light PIC decrease with increasing CO <sub>2</sub> at high light, Unaffected at low light	Zondervan <i>et al.</i> , 2002
<i>Emiliana huxleyi</i>	8.02, 7.82	<u>Under nitrogen limitation</u> : reduced calcite production and reduced POC, smaller cell volume	Sciandra <i>et al.</i> , 2003
<i>Emiliana huxleyi</i> mescosm		40% decrease in net community calcification from 175 to 600 ppmV CO <sub>2</sub> no change in NPP Calcite formation decreased with CO <sub>2</sub> concentration, reduction of weight of liths, Increased TEP formation from 190, 410 to 710 ppmV CO <sub>2</sub>	Delille <i>et al.</i> , 2005; Engel <i>et al.</i> , 2005
<i>Calcidiscus leptoporus</i>	8.74, 8.44, 8.27, 8.13, 7.93, 7.86  8.33, 8.34, 7.72, 7.6, 7.49, 7.86	Optimum calcification at 400ppm  Optimum calcification between 400-900 ppm various methods in altering carbonate chemistry	Langer <i>et al.</i> , 2006  Langer <i>et al.</i> , 2011
<i>Coccolithus pelagicus</i>	8.56, 8.22, 7.81	No significant change	Langer <i>et al.</i> , 2006
<i>Gephyrocapsa oceanica</i>	8.2-7.75	Reduced calcite production, reduced PIC/POC	Riebesell <i>et al.</i> , 2000; Zondervan <i>et al.</i> , 2001

Table 6-7: Examples illustrating species vulnerabilities and underlying mechanisms to changing temperature, hypoxia, ocean acidification (OA).

General pattern	Phenomenon	Driver	Mechanism / Sensitivity	References
Species displacement, regime shifts abundance losses	Northward shift in the distribution of North Sea cod ( <i>Gadus morhua</i> ) stocks  Decreased abundance of northern temperate species, increased abundance of southern species in the Bay of Biscay (France)	Winter/spring warming ( <i>high confidence</i> )  Increasing annual mean temperatures at 100 m depth.	Bottlenecks of high sensitivity during early life stages as well as adult spawning stage in winter/early spring  Bottlenecks of high sensitivity during recruitment	Perry <i>et al.</i> , 2005; Pörtner <i>et al.</i> , 2008  Hermant <i>et al.</i> , 2010
	Shift from sardines ( <i>Sardinops melanostictus</i> ) to anchovies ( <i>Engraulis japonicus</i> ) in the Sea of Japan observed between 1993 and 2003	Warming ( <i>high confidence</i> ) at the interdecadal scale	Thermal windows of growth and reproductive output are found at higher temperatures for anchovies than sardines, food preferences of the competing species being similar.	Li <i>et al.</i> , 1992; Takasuka <i>et al.</i> , 2007, 2008
	Bigeye ( <i>Thunnus obesus</i> ), skipjack ( <i>Katsuwonus pelamis</i> ), albacore ( <i>T. alalunga</i> ), yellowfin ( <i>Thunnus albacares</i> ) or bluefin tuna ( <i>T. maccoyli</i> ), mildly affected by warming trends, shifting core habitat, abundances, and heat stress of spawners projected.	Wide specific thermal ranges (Bigeye 11-29, skipjack 17-30, yellowfin 18-31 or bluefin tuna 10.5-21, albacore 13-25°C; optimal thermal window narrowest and warmest during spawning, effects of reduced primary productivity.	– Eurythermal tissue characteristics, large body size, wide roaming ranges. – Larvae most sensitive to water temperature, widening their thermal habitat as they grow. – Adults at spawning stage need to prevent overheating, a shift in location to cooler waters may occur to maintain spawning success, e.g. in surface-dwelling skipjack tuna.	Katz, 2002; Pörtner, 2004; Lehodey <i>et al.</i> , 2011; Hazen <i>et al.</i> , 2012
	Variable sensitivity of Pacific tuna species to the availability of dissolved O <sub>2</sub> . Bigeye tuna routinely reach depths where ambient O <sub>2</sub> content is below 1.5 ml L <sup>-1</sup> (≈ 60 μmoles kg <sup>-1</sup> ).	Species specific exposures and tolerances to hypoxia, related to feeding activity in hypoxic zones.	Oxygen transport via hemoglobin is adapted to be highly efficient supporting high metabolic rates as needed during feeding in the OMZ.	Lehodey <i>et al.</i> , 2011; Seibel, 2011
	Variable sensitivities to OA within and across animal phyla (Figure 6-9 B)	Anthropogenic OA, Sea water acidification by elevated pCO <sub>2</sub> in OMZs, upwelling areas, involving	– Lowered extracellular (blood plasma) pH causing a lowering of the rates of ion exchange and metabolism in muscle	Reipschläger and Pörtner, 1996; Pörtner <i>et al.</i> , 2000; Vezzoli <i>et al.</i> , 2004; Langenbuch and Pörtner, 2003;

		anthropogenic ocean acidification.	<p>or liver (hepatocytes) of vertebrates and invertebrates.</p> <ul style="list-style-type: none"> <li>- High sensitivity at reduced energy turnover in tissues and/or whole organism by</li> <li>- reduced ion exchange,</li> <li>- use of more energy efficient transport mechanisms,</li> <li>- reduced protein synthesis, enhanced nitrogen release from amino acid catabolism and protein degradation,</li> <li>- slower growth</li> </ul>	<p>Fernández-Reiriz <i>et al.</i>, 2011; Langenbuch and Pörtner, 2002; Langenbuch <i>et al.</i>, 2006; Michaelidis <i>et al.</i>, 2005; Pörtner <i>et al.</i>, 1998; Stumpp <i>et al.</i>, 2012</p>
			<p>Further affected fitness-relevant processes:</p> <ul style="list-style-type: none"> <li>- gonad maturation,</li> <li>- egg fertilization,</li> <li>- egg hatching,</li> <li>- brooding success,</li> <li>- larval development,</li> <li>- critical transition phases in development (onset of feeding, moulting),</li> <li>- larval and adult calcification and growth,</li> <li>- neuronal metabolism and functioning, behaviors (feeding, disorientation and distortions in olfactory and acoustic perceptions)</li> <li>- immune response,</li> <li>- exercise performance</li> </ul>	<p>Bibby <i>et al.</i>, 2008; Boyd and Burnett, 1999; Chan <i>et al.</i>, 2011; Dupont <i>et al.</i>, 2008; Kurihara and Shirayama, 2004; Kurihara, 2008; Havenhand <i>et al.</i>, 2008; Hernroth <i>et al.</i>, 2011; Kawaguchi <i>et al.</i>, 2011; Michaelidis <i>et al.</i>, 2005; Munday <i>et al.</i>, 2009c, 2010; Nilsson <i>et al.</i>, 2012; Pörtner, 2002b; Reuter <i>et al.</i>, 2011; Reipschläger <i>et al.</i>, 1997; Sewell and Hofmann, 2011; Shirayama and Thornton, 2005; Simpson <i>et al.</i>, 2011; Walther <i>et al.</i>, 2010.</p>



Table 6-8: Examples of observed biological responses resulting from temperature and temperature-mediated changes in the ocean.

Responses and attribution	References
<i>Species abundance, biogeography and diversity</i>	
Observations by the European Large Marine Ecosystems study report the northward movement of species and the conversion of polar into more temperate and temperate into more subtropical system characteristics. Effects are attributed to climate change but may be influenced by nutrient enrichment and overfishing. Due to the lack of geographical barriers and to advective processes, the mean poleward movement of plankton reached up to 200–250 km per decade between 1958–2005.	Beaugrand <i>et al.</i> , 2009; Philippart <i>et al.</i> , 2011
Retreat of colder water plankton to the north in the Northeast Atlantic between the 1950s and 2000s.	Beaugrand <i>et al.</i> , 2002
Between 1960 and 2000 the Newfoundland Shelf in the Northwest Atlantic saw an increase in the abundance of arctic boreal plankton species, notably the copepods <i>Calanus hyperboreus</i> (Kroyer), <i>Calanus glacialis</i> (Jaschnov) and the dinoflagellate <i>Ceratium arcticum</i> due to an increased contribution of Arctic water via the shelf branch of the Labrador Current. In 1996, a dramatic drop in the NAO allowed a flood of cool Labrador slope water to round the tail of the Grand Bank, carrying <i>C. hyperboreus</i> along the Scotian shelf-break, to reach Georges Bank two years later.	Johns <i>et al.</i> , 2001; Greene and Pershing, 2003
In the Southwest Atlantic sector and the Bellingshausen Sea a historical analysis of the distribution of Antarctic macrozooplankton between 1925 and 1951 demonstrated the key role of temperature and differential thermal windows in setting distribution ranges. Food (chlorophyll <i>a</i> ) availability codefined the distribution of krill ( <i>Euphausia superba</i> ).	Mackey <i>et al.</i> , 2012
NAO-driven variability in growth rate has been documented for the Atlantic quahog, <i>Arctica islandica</i> from Iceland, the coralline alga <i>Clathromorphum compactum</i> off Newfoundland and the bivalve <i>Clinocardium ciliatum</i> in the Barents Sea (combined NAO and ACRI). A role for temperature has yet to be unequivocally demonstrated.	Schöne <i>et al.</i> , 2005; Carroll <i>et al.</i> , 2011; Halfar <i>et al.</i> 2011
A benthic fish species, the eelpout ( <i>Zoarces viviparus</i> ) at its southern distribution limit, the German Wadden Sea, displayed abundance losses during warming periods and rising summer extreme temperatures, with early disappearance of the largest individuals.	Pörtner and Knust, 2007
Studies of tropical coral reefs document large scale bleaching (6.2.2.4.4.), growth reductions and decreased calcification in <i>Porites</i> and other corals over the last two decades, a change unprecedented in the last centuries largely induced by warming.	Lough, 2008; De'ath <i>et al.</i> , 2009; Cooper <i>et al.</i> , 2012
The giant kelp <i>Macrocystis pyrifera</i> off the eastern north Pacific has shown changes in both distribution and abundance during major El Niño events (Tegner and Dayton, 1987; Tegner <i>et al.</i> , 1996), with particularly strong consequences and widespread mortality at its southernmost distribution limit off Baja California.	Ladah <i>et al.</i> , 1999; Valdez <i>et al.</i> , 2003
In the Northwest Atlantic the majority of fish caught in trawl surveys show a northward movement in response to warming since the 1960s, with some of the shifts being correlated with the AMO.	Nye <i>et al.</i> , 2009; Lucey and Nye, 2010; Nye <i>et al.</i> , 2011

Responses and attribution	References
<u>Phenology</u>	
In the waters around the U.K., during a period of warming between 1976 and 2005, the seasonal timing of biological events of all major marine taxonomic groups (plant/phytoplankton, invertebrate and vertebrates) advanced on average, by 0.31 to 0.43 days year <sup>-1</sup>	Thackeray <i>et al.</i> , 2010.
Migration time of pink salmon ( <i>Oncorhynchus gorbuscha</i> ) in Alaska is almost two weeks earlier now relative to 40 years ago which is related to warming. This is related to the rapid microevolution for earlier migration timing.	Kovach <i>et al.</i> , 2012
<u>Body size</u>	
Asymptotic size of different populations of Atlantic cod ( <i>Gadus morhua</i> ) and Atlantic Herring ( <i>Clupea harengus</i> ) are negatively related to temperature.	Taylor, 1958, Brunel and Dickey-Collas, 2010
Decrease in asymptotic size of haddock ( <i>Melanogrammus aeglefinus</i> ) in the North Sea from the 1970s to the 2000s is significantly related to changes in sea surface temperature.	Baudron <i>et al.</i> , 2011
<u>Trophic and competitive interactions</u>	
Both warming and the decreasing spatial extension of krill habitat benefits the salp (Pakhomov, 2004) and may also govern the on-going reductions in Adelie and chinstrap penguin populations via reductions in prey availability.	Trivelpiece <i>et al.</i> , 2011.
Direct effects of warming on both, the Atlantic cod and the putative copepod prey species of juvenile cod are involved in climate effects on Atlantic cod ( <i>Gadus morhua</i> ) populations in the Eastern North Atlantic. The regime shift in the North Sea, from the larger copepod <i>Calanus finmarchicus</i> to ones forming lower biomass including <i>C. helgolandicus</i> represent an unfavorable shift to less energy dense food particles for juvenile cod and to a later timing for reproduction, such that <i>Calanus</i> eggs and nauplii are less abundant as food for newly hatched cod larvae. This shift was thereafter shown to be largely caused by temperature.	Beaugrand <i>et al.</i> , 2003; Helaouët and Beaugrand, 2007
Significant community-wide changes in abundance and composition among 150 intertidal and subtidal algae and invertebrates resulted from direct effects of temperature on key taxa as well as indirect effects through ecological interactions after long-term warming by 3.5 °C from 1985 to 1995 at a power station in temperate California. In the Californian intertidal after warming by 0.79-1.26 °C within 60 years (1931-1933 vs. 1993 -1996) southern species increased and northern decreased in abundance, in line with range-related community shifts.	Sagarin <i>et al.</i> , 1999
The relative ranges of predator (sea stars) and prey (mussels and barnacles) change in response to climatic differences reflecting and leading to associated changes in interactions and modifications in predator pressure.	Harley, 2011
In tropical seas, turf algae can rapidly colonize thermally damaged corals depending on the extent to which coralline red algae, which are the most important substrate for coral recruitment, suffer from ocean acidification.	Doropoulos and Diaz-Pulido, 2013; Fricke <i>et al.</i> , 2011; Hoegh-Guldberg <i>et al.</i> , 2007

Table 6-9: Potential interactions between modes of anthropogenic forcing (environmental; harvesting; or complex; considering scales and velocity of change, frequency and variability of events, intensity) on different levels of biological organisation. These interactions, from simple to complex, are illustrated with published illustrative examples ranging from physiological studies (Pörtner and Knust, 2007) to modelling studies such as Griffith *et al.*, (2011). E, O, and M denote studies using manipulation Experiments (lab or field), Observations, or Modelling approaches, respectively; note there are an insufficient number of studies to assign a level of confidence to each of these findings “???” defines the bounds on our understanding of the relationship between forcing and its effect on organisational level.]

Biological Organisation studied at ecosystem level	Anthropogenic Forcing			
	Single Environmental Driver	Multiple Environmental Drivers	Fishing / Foodwebs	Fishing / Climate change
<i>Individual species</i>	Lab experiments and field observations show that warming alters organismal physiology and thereby, in situ abundance (Pörtner and Knust, 2007) E & O	Shipboard manipulation experiment addressing interactive effects of temperature and CO <sub>2</sub> on coccolithophore calcification (Feng <i>et al.</i> , 2009) E	Interactive effects of multiple drivers on larval fish (Perry <i>et al.</i> , 2010; Runge <i>et al.</i> , 2010) O & M	???
<i>Population</i>	Lab cultures show how altered pH elicits different responses of coccolithophore species (Langer <i>et al.</i> , 2006) E	Lab cultures show differential responses of cyanobacterial groups to temperature and CO <sub>2</sub> (Fu <i>et al.</i> , 2007) E	Altered maturation age and growth rate of populations due to fishing (Fairweather <i>et al.</i> , 2006; Hsieh <i>et al.</i> , 2006) O	???
<i>Ecosystem</i>	Mesocosm experiments simulating the effect of individual drivers (e.g. ocean acidification, benthic: Christen <i>et al.</i> 2013; pelagic: Riebesell <i>et al.</i> , 2013) E, O or M	Mesocosm experiments studying differential effects of light and temperature, on copepods versus diatoms (Lewandowska and Sommer, 2010) E	Effects of fishing on ecosystem structure – trophic cascades (Frank <i>et al.</i> , 2005) O	Interplay of fishing and climate pressures on ecosystems promotes lower trophic levels (Kirby <i>et al.</i> , 2009) O; enhances diversity loss in benthic communities (Griffith <i>et al.</i> , 2011) M
<i>Biome</i>	Time-series observations on warming and the alteration of zooplankton biomes (Beaugrand <i>et al.</i> , 2009) O	???	???	???

Table 6-10: Challenges for the oceans that will arise from the employment of a range of geoengineering methods (SRM, solar radiation management, CDR, carbon dioxide removal).

Topic	Brief Description	Challenge and Impact	References
Solar radiation management techniques	Deflection of approximately 1.8 per cent of sunlight, by various techniques, is able to offset the global mean temperature effects of a doubling of atmospheric carbon dioxide content from preindustrial values	Will leave ocean acidification unabated ( <i>high confidence</i> ). Response of primary production to light reduction unclear.	Crutzen, 2006; Caldeira and Wood, 2008
Ocean storage by direct injection	Capture of CO <sub>2</sub> post-combustion from mainly coastal power plants, followed by injection of liquid CO <sub>2</sub> by pipeline or from a ship into the deep ocean.	Will add to ocean acidification and create localized harm to marine life ( <i>high confidence</i> ). Quantities will be small relative to the atmospheric invasion signal. CO <sub>2</sub> injected will dissolve and be transported by ocean circulation with eventual surface exposure.	Caldeira <i>et al.</i> , 2005
Sub-sea geologic storage	Capture of CO <sub>2</sub> from extracted gas or from post-combustion followed by well injection into a porous submarine aquifer beneath impermeable geologic strata.	Extensive experience in place from the Norwegian Sleipner field activity in the North Sea. No evidence of ocean impact from leakage to date.	Benson <i>et al.</i> , 2005
Ocean Fertilization	Spreading of trace amounts of reduced iron, over very large areas of the surface ocean where excess nutrients occur. Overcoming the local iron deficiency creates extensive phytoplankton blooms drawing down sea surface pCO <sub>2</sub> . Fertilization can also be carried out by using direct or indirect (ocean pipes) addition of macronutrients to oceanic regions where they are depleted.	Much of the exported organic matter is remineralized at shallow depths creating local oxygen stress and shallow CO <sub>2</sub> enrichment, methane and N <sub>2</sub> O production. These effects are temporary and the effective retention time is short. If sustained, reduced surface-ocean and increased deep-ocean acidification. O <sub>2</sub> loss in ocean interior ( <i>medium confidence</i> ).	de Baar <i>et al.</i> , 1995; de Baar <i>et al.</i> , 2005; Pörtner <i>et al.</i> , 2005; Boyd <i>et al.</i> , 2007; Buesseler <i>et al.</i> , 2008; Law, 2008; Cao and Caldeira, 2010
Artificial upwelling or downwelling	Ocean fertilization by bringing nutrient rich deep water (from 200 - 1000 m) to the surface. Downwelling occurs in parallel, transporting physically dissolved CO <sub>2</sub> into the deep ocean.	Deep water contains high levels of CO <sub>2</sub> , which if released counteracts the binding of CO <sub>2</sub> by fertilization. No evidence available.	Lovelock and Rapley, 2007 Oschlies <i>et al.</i> , 2010
Sequestration of organic carbon	Storage of terrestrial biomass in the coastal or deep ocean	Physical impact, regional loss of oxygen, CO <sub>2</sub> accumulation and acidification during degradation, increases in methane, N <sub>2</sub> O and H <sub>2</sub> S. No evidence available.	Metzger and Benford, 2001; Strand and Benford, 2009
Carbonate neutralization	Dissolution of power plant flue gas into sea water yielding an acidic solution which is neutralized by addition of crushed limestone. The resulting bicarbonate rich fluid is discharged to the ocean.	Involves the transport and crushing to fine scale of large quantities of limestone and the processing of very large quantities of sea water. Environmental impact issues not yet explored.	Rau, 2011
Accelerated olivine weathering	Uses wind powered electrochemical processes to remove HCl from the ocean and neutralizes the acid with silicate minerals such as olivine for disposal. The net result is to add alkalinity to the ocean akin to natural silicate weathering processes.	Complex system as yet untested in pilot processes. Involves mining and crushing large quantities of silicate minerals. Very long time scale consequences uncertain.	House <i>et al.</i> , 2007; Köhler <i>et al.</i> , 2010

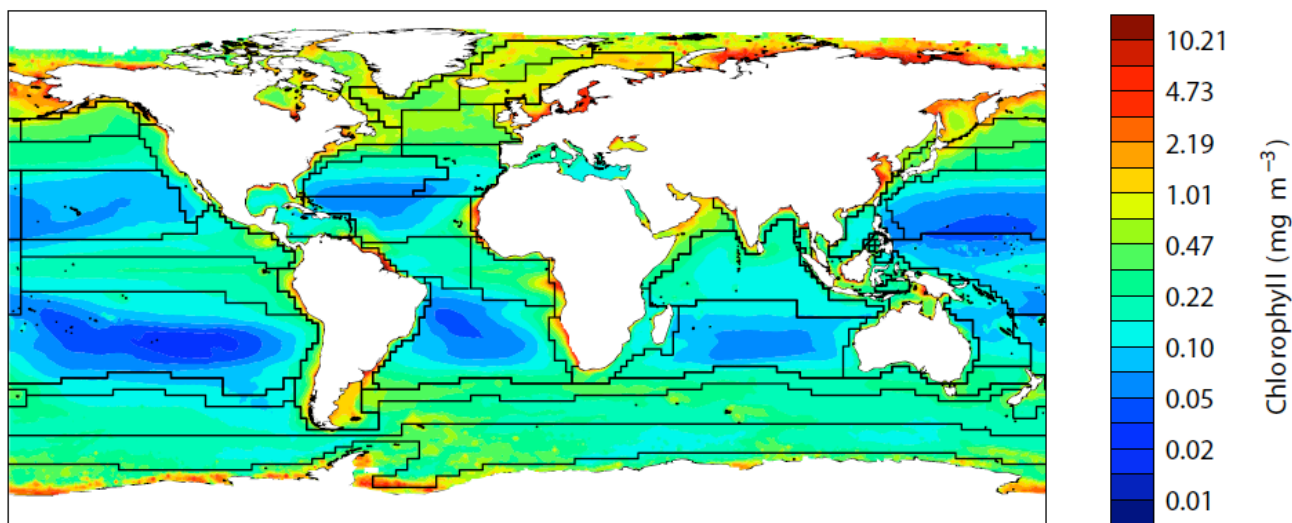
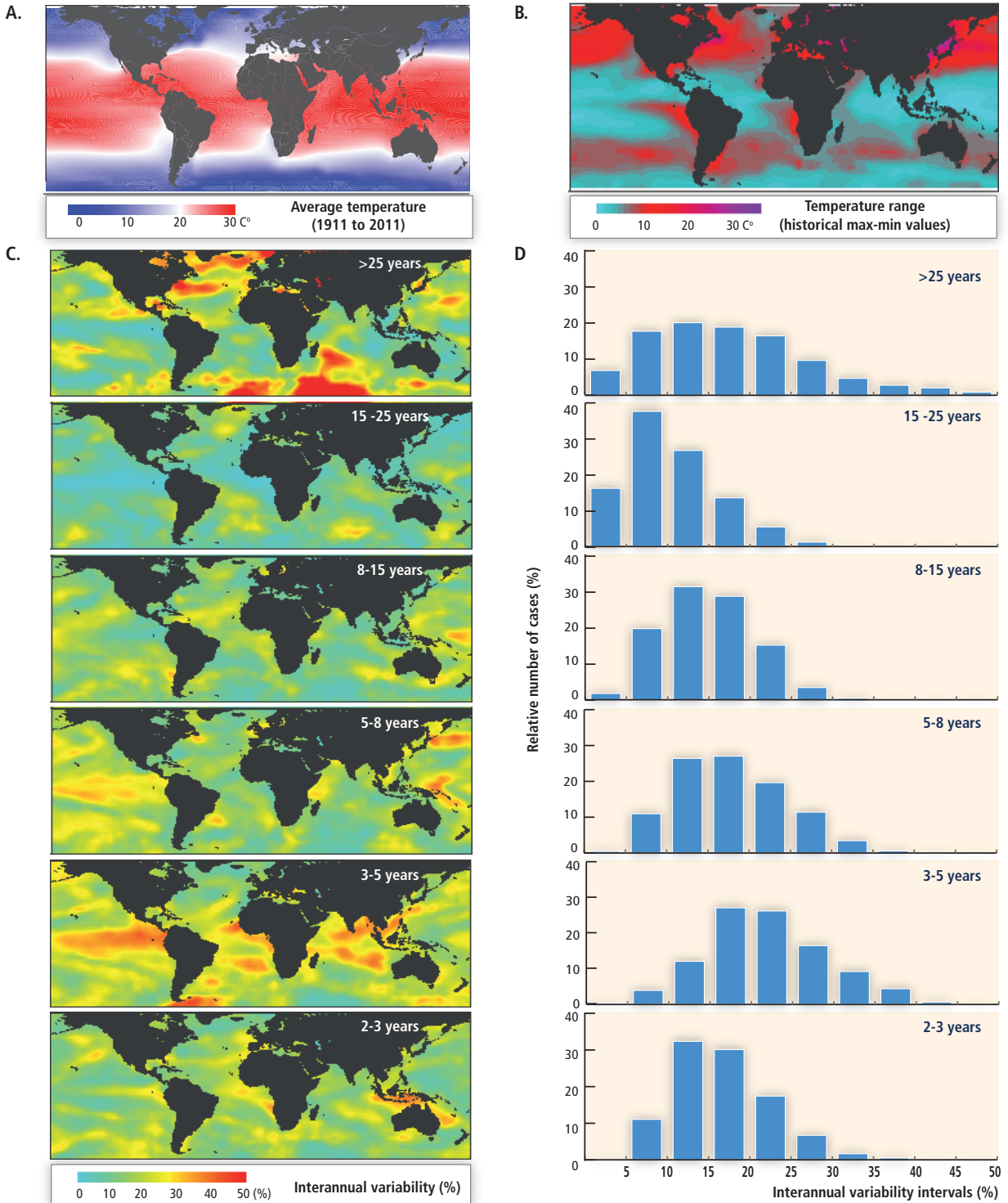

Figure 6-1: Productivity in 51 distinct global ocean biogeographical biomes as represented by a grid of thin black lines (after Longhurst, 1998), overlain with an average annual composite plot of chlorophyll *a* concentration, i.e., a proxy for phytoplankton stocks in the upper ocean, from the NASA/Orbimage SeaWiFs satellite (Bailey *et al.*, 2006; McClain *et al.*, 2004; McClain, 2009). The characteristics and boundaries of each biome are primarily set by the underlying regional ocean physics and chemistry. Together, these provinces or biomes span several orders of magnitude in chlorophyll *a* from  $< 0.1 \text{ mg m}^{-3}$  that characterize the low latitude oligotrophic regions (denoted by purple and blue) up to  $10 \text{ mg m}^{-3}$  in highly productive coastal upwelling regions in Eastern boundary currents (denoted by red).



**Figure 6-2** | Last Century sea surface temperature variability. A) The long term (1911 to 2011) sea surface temperature average. B) The temperature range calculated as the difference between the historical maximum and minimum values for each grid component. C) The spatial distribution of variability by time scales was computed by accumulating the relative spectral densities of each  $2^{\circ} \times 2^{\circ}$  grid box frequency-transformed series by frequency windows, corresponding to the multidecadal (period >25 years), bidecadal (15 to 25 years), decadal (8 to 15 years), low ENSO frequency (5 to 8 years), high ENSO frequency (3 to 5 years) and very high frequency (2 to 3 years) scales. The sum of the six maps at every single box corresponds to 100% of the interannual time series variability. D) The relative number of cases (grid boxes) at each temperature class intervals. The class intervals represent fractions of the temperature range at each variability scale. The sum of all cases for each histogram accounts of the 100% of the area, and the sum of all the temperature fractions from all histograms accounts for the total temperature ranges shown in the upper right map. All computations are based on the Extended Reynolds Sea Surface Temperature (NOAA, 2012).

Paleocene/Eocene  
Thermal Maximum

Industrialisation

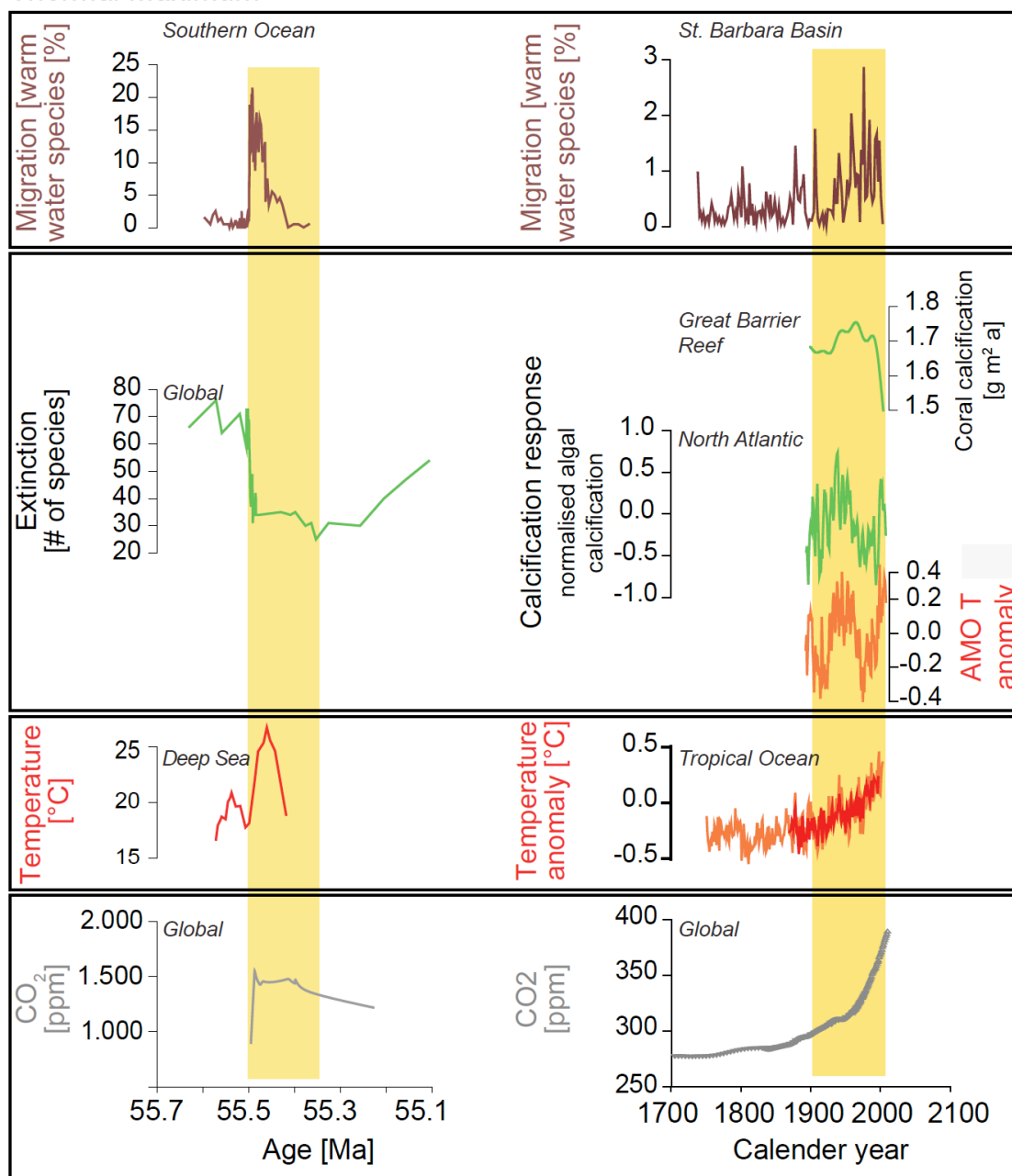

Figure 6-3: Atmospheric CO<sub>2</sub> (bottom, grey) and temperature (middle, red/orange) changes with associated biotic changes (top) for the Paleocene Eocene Thermal Maximum (PETM) and the industrial era. Episodes of largest environmental change are indicated with yellow bars. CO<sub>2</sub> data are based on measurements at Mauna Loa (modern: Keeling *et al.*, 2005) and model output (PETM: Ridgwell and Schmidt, 2010; Zeebe *et al.*, 2009). Temperature data are based on proxy data (modern: Wilson *et al.*, 2006; Lea *et al.*, 2003; PETM: Kennett and Stott, 1991) representing the regional temperature changes in the surface ocean. Modern biotic responses include changes in coralline algal growth (Halfar *et al.*, 2011), and coral calcification (De'ath *et al.*, 2009). Evolutionary changes are exemplified by the extinction of benthic foraminifera (Thomas, 2003). Abundance data (top row) of planktonic foraminifera and coccolithophores (modern: Field *et al.*, 2006; PETM: Bralower, 2002) indicate range expansion due to warming.

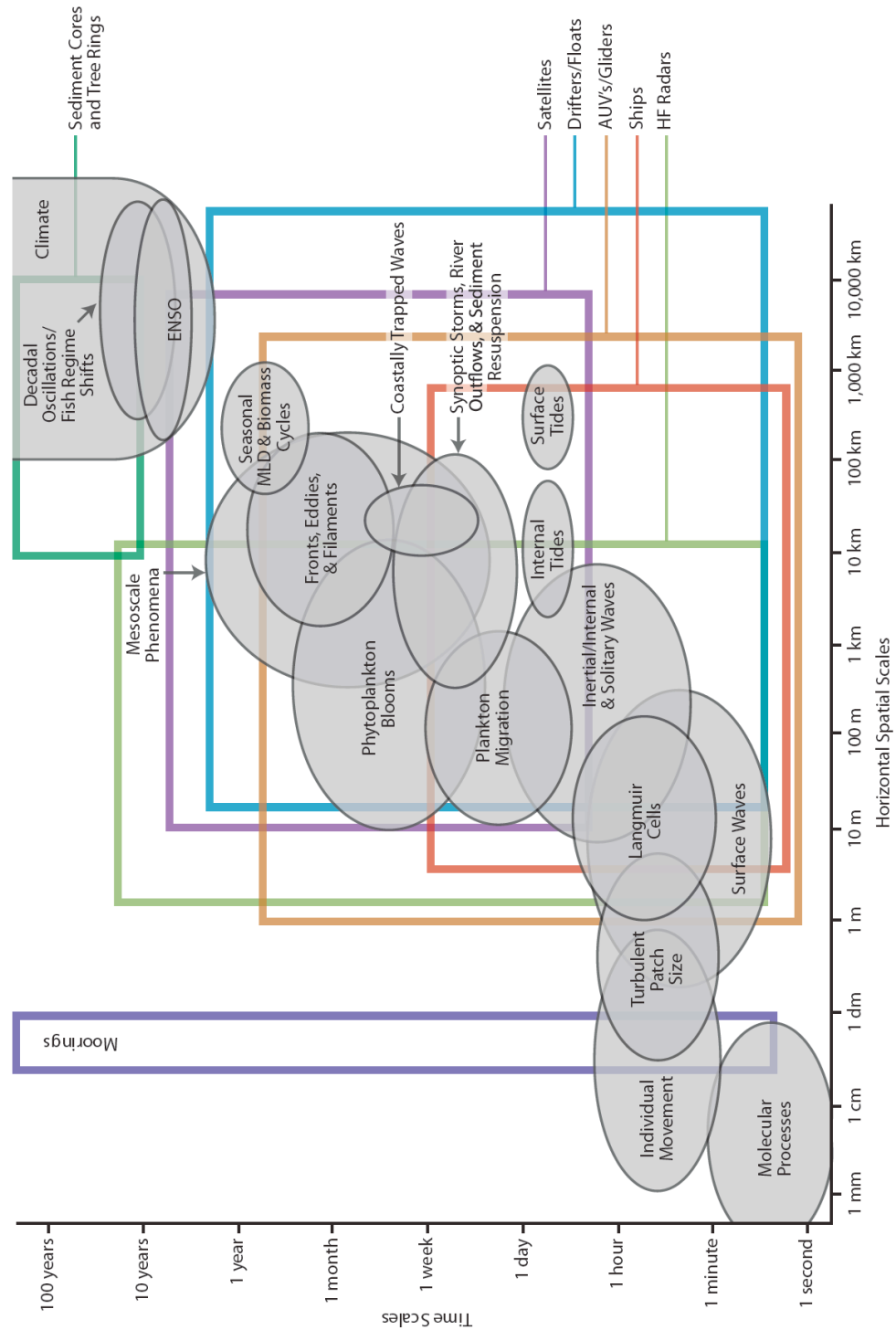

Figure 6-4: Multiple coupled temporal and spatial scales of variability in physical, physiological and ecological processes of interest in contemporary marine system research. Observations over broad time and space scales are necessary to separate natural variability from impacts due to human-induced effects, and define the observation tools that are necessary to obtain relevant data. The shaded regions depict the approximate boundaries of major processes of interest, and the boxes define the scales of selected measurement/observation procedures. Langmuir cells are a series of wind-driven shallow, slow, counter-rotating circulations at the ocean's surface. From Karl (2010), as modified from Dickey (1991).



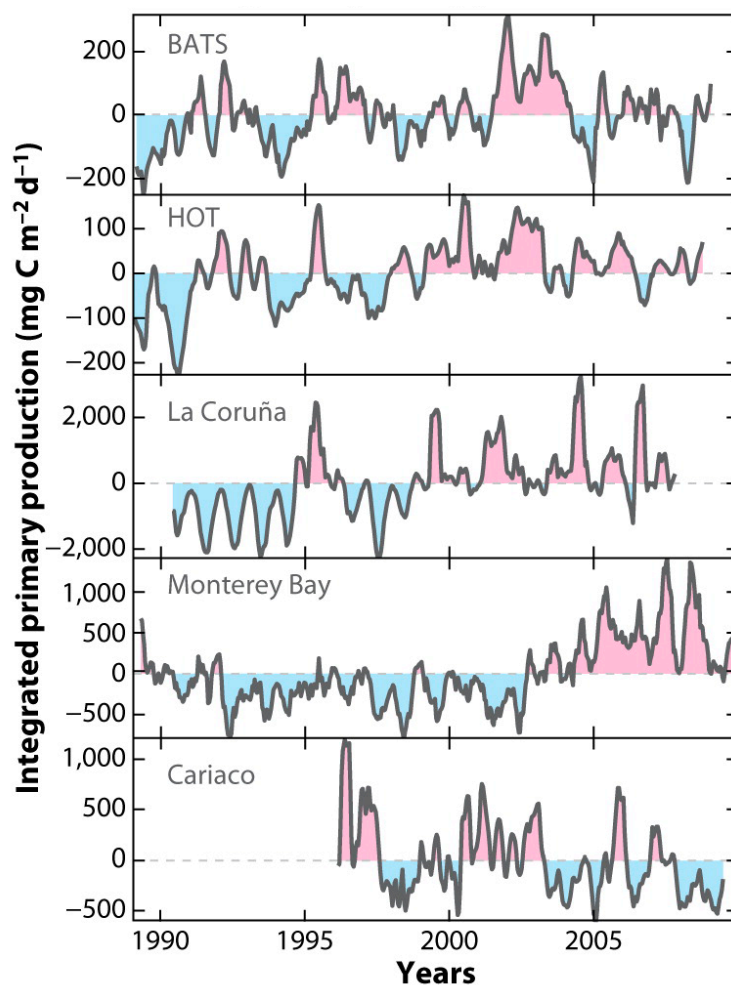

Figure 6-5: Time-series of water column integrated primary production (PP) anomalies at: Northwestern Spain, La Coruña (43° 25.2 N, 8° 26.4 E); HOT (22° 45 N, 158°W); BATS (31° 50 N, 64° 10 W); Monterey Bay, Central California Current (37°N, 122°W); Cariaco Basin, Venezuela (10°30 N, 64°40 W), reproduced from Chavez *et al.* (2011). Anomalies were calculated by integrating over the water column, then interpolating to 14 d, smoothing with a moving average and differencing for each 14-d interval from the grand mean for that interval. All sites except Cariaco seem to show positive (pink) PP anomalies after 2000.]

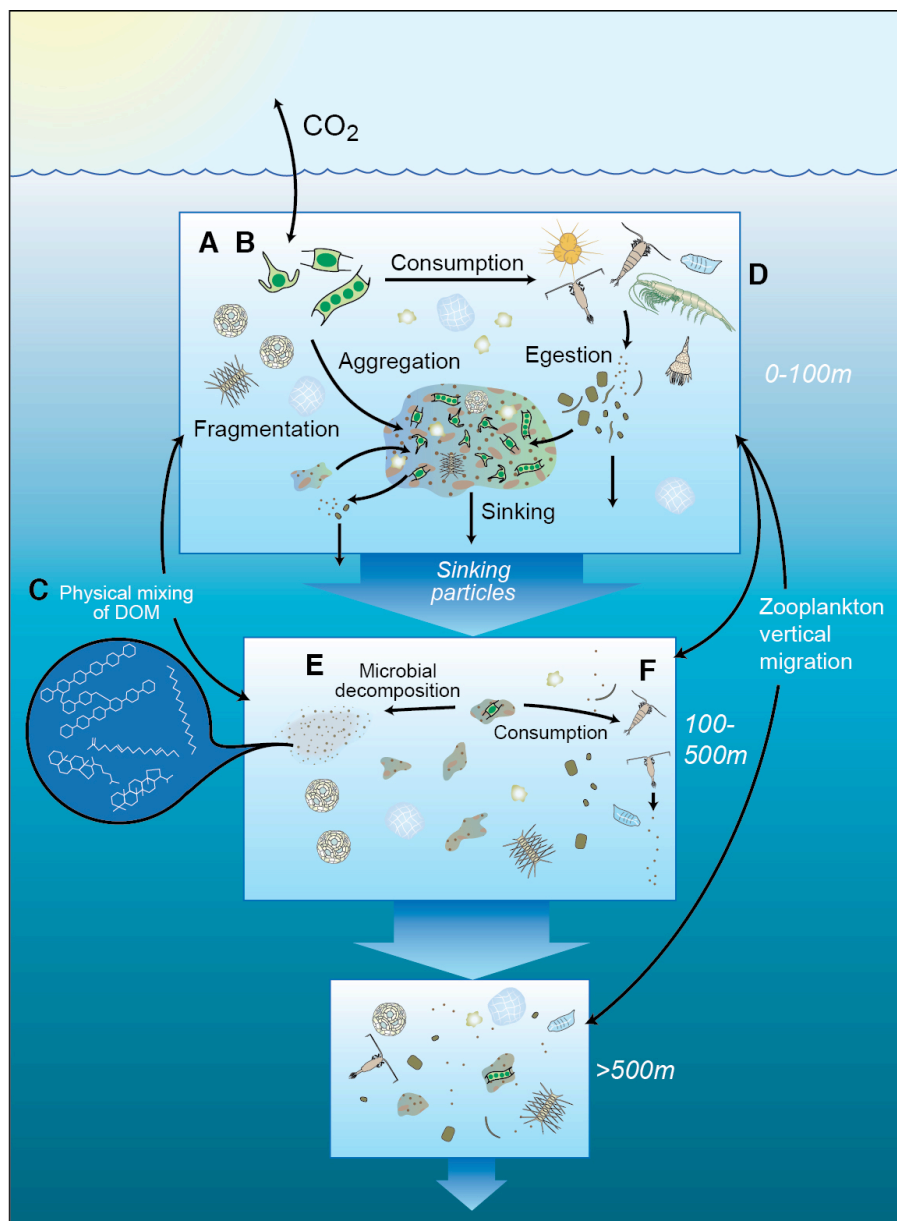

Figure 6-6: A schematic representation of the ocean's biological pump, which responds to climate change and is a relevant conduit for carbon sequestration. It is difficult to project how the pump might be altered (Table 6-4) and whether it would represent a positive or negative feedback to climate change which causes: A, shifts in NPP (Net Primary Production; Bopp *et al.*, 2002); B, floristic and faunistic shifts in the pelagic (Beaugrand *et al.*, 2009) that may alter the relationship between OA and ballasting of settling particles (Klaas and Archer, 2002); C, changes in proportion of NPP released as DOM (Dissolved Organic Matter) due to the effects of ocean acidification (Engel *et al.*, 2004); E, warming and faster bacterial enzymatic rates of particle solubilization (Christian and Karl, 1995); and faunistic shifts at depth (Jackson and Burd, 2001). Modified from Buesseler *et al.* (2008) by J. Cook (WHOI).

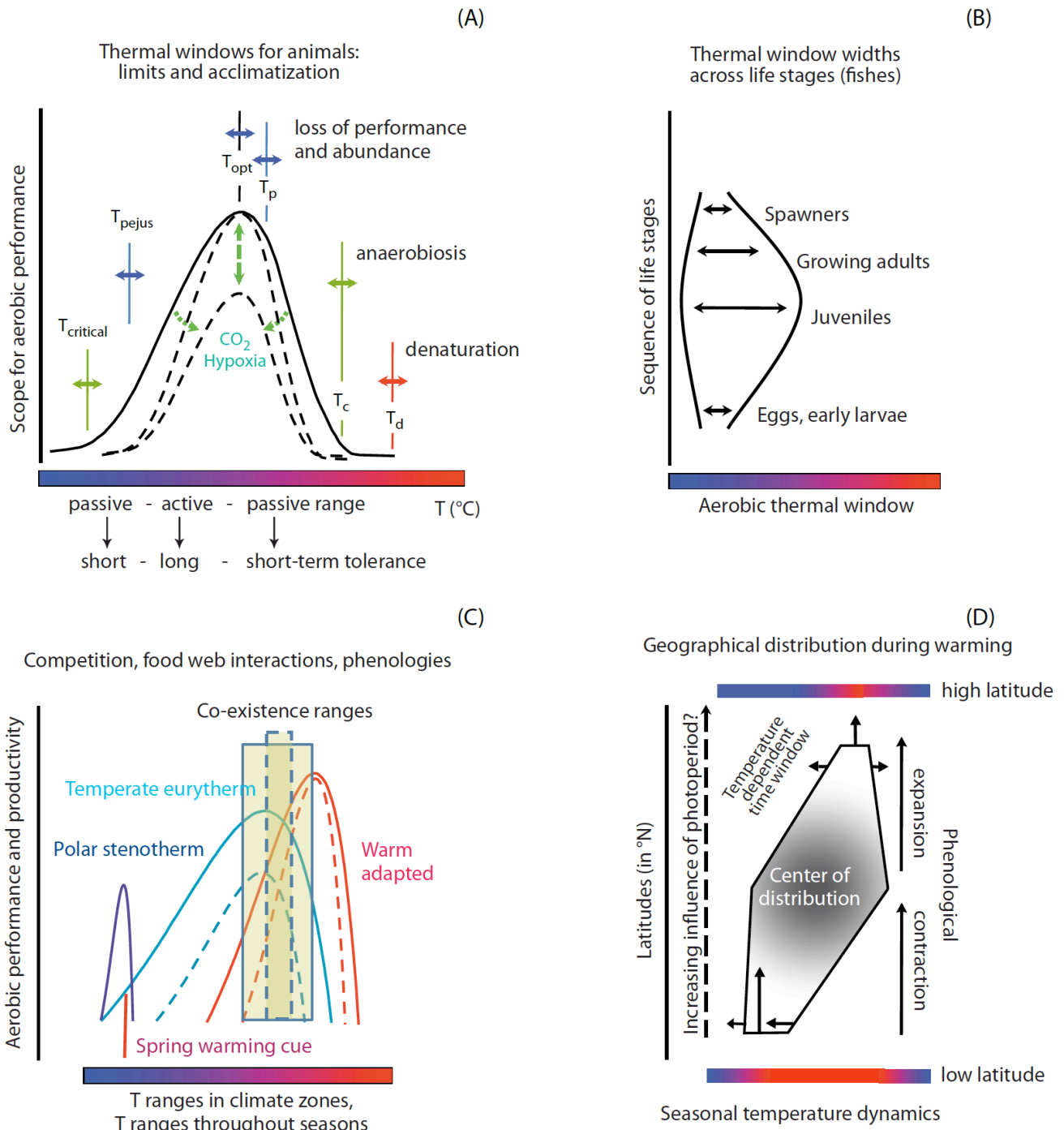

Figure 6-7

Figure 6-7: Mechanisms linking organism to ecosystem response explain the why, how, when and where of climate sensitivity (based on knowledge for animals, after Pörtner, 2001, 2002a, 2012; Pörtner and Farrell, 2008, blue to red colour gradients illustrate transition from cold to warm temperatures). (A) As all biota, animals specialize on limited temperature ranges, within which they grow, behave, reproduce, defend themselves by immune responses. Optimum temperatures ( $T_{opt}$ ) indicate performance maxima, pejus temperatures ( $T_p$ ) the limits to long-term tolerance, critical temperatures ( $T_c$ ) the transition to anaerobic metabolism, and denaturation temperatures ( $T_d$ ) the onset of cell damage. These OCLTT thresholds (see text) can shift by acclimatization (horizontal arrows). Under elevated  $CO_2$  levels and in hypoxic waters performance levels can decrease and windows of performance be narrowed (dashed green arrows pointing to dashed black curves). (B) Thermal range widths (horizontal arrows) change between individual life stages of a species. (C) The shift of performance curves between polar, temperate and tropical animal species reflect evolutionary adaptation to the respective climate zones. Via species-specific effects on performance (dashed curves, cf. A), additional stressors and species interactions cause shifts in higher-level processes (seasonal activities in response to light or temperature cues, shifts in predator-prey interactions and competition within changing coexistence ranges of interacting species). (D) Shifts in biogeography result during climate warming (modified after Beaugrand, 2009). The polygon delineates the range in space and time, the level of grey denotes abundance. Species display maximum productivity in southern spring, wide seasonal coverage in the centre and a later productivity maximum in the North. The impact of photoperiod increases with latitude (dashed arrow). During warming, the southern temperature and time window contracts while the northern one dilates (directions and shifts indicated by arrows). Control by water column characteristics or photoperiod may overrule temperature control in some organisms (e.g. diatoms), causing contraction of spatial distribution in the north.

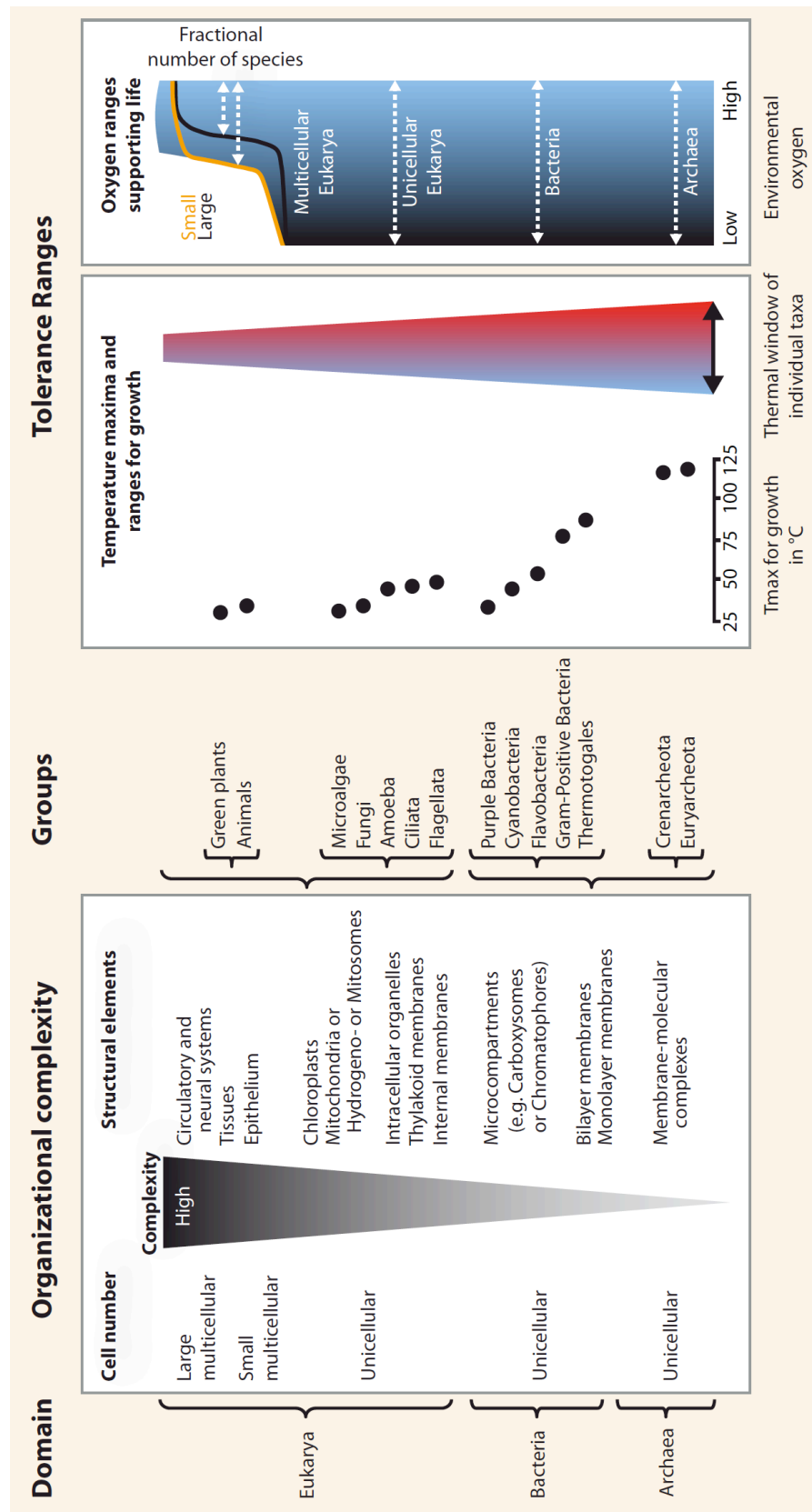

Figure 6-8

Figure 6-8: Ranges of temperatures and O<sub>2</sub> concentrations covered by various domains and groups of free living marine organisms (bacteria to animals, domains and groups modified after Woese *et al.*, 1990) in various habitats (Storch *et al.*, *subm.*). High organizational complexity enables an increase in body size, associated with decreasing tolerances to hypoxia and heat. In the domain Bacteria, the group Thermotogales comprises obligate anaerobes, displays less complex structures such as a single layer lipid membrane and is most tolerant to high temperatures. Highest temperatures of growth were found at 122°C in hydrothermal vent species under elevated hydrostatic pressure in laboratory experiments. Dashed white arrows denote wide O<sub>2</sub> tolerances in unicellular archaea, bacteria and protists, as compared to animals and plants (multicellular eukarya). Anoxic habitats are conquered by small multicellular and unicellular Eukarya, supported by less complex mitosomes or hydrogenosomes used in energy metabolism. Species richness of animals (upper right) increases with rising O<sub>2</sub> levels reflecting better hypoxia tolerance in small compared to large individuals and their taxa (6.3.3.).

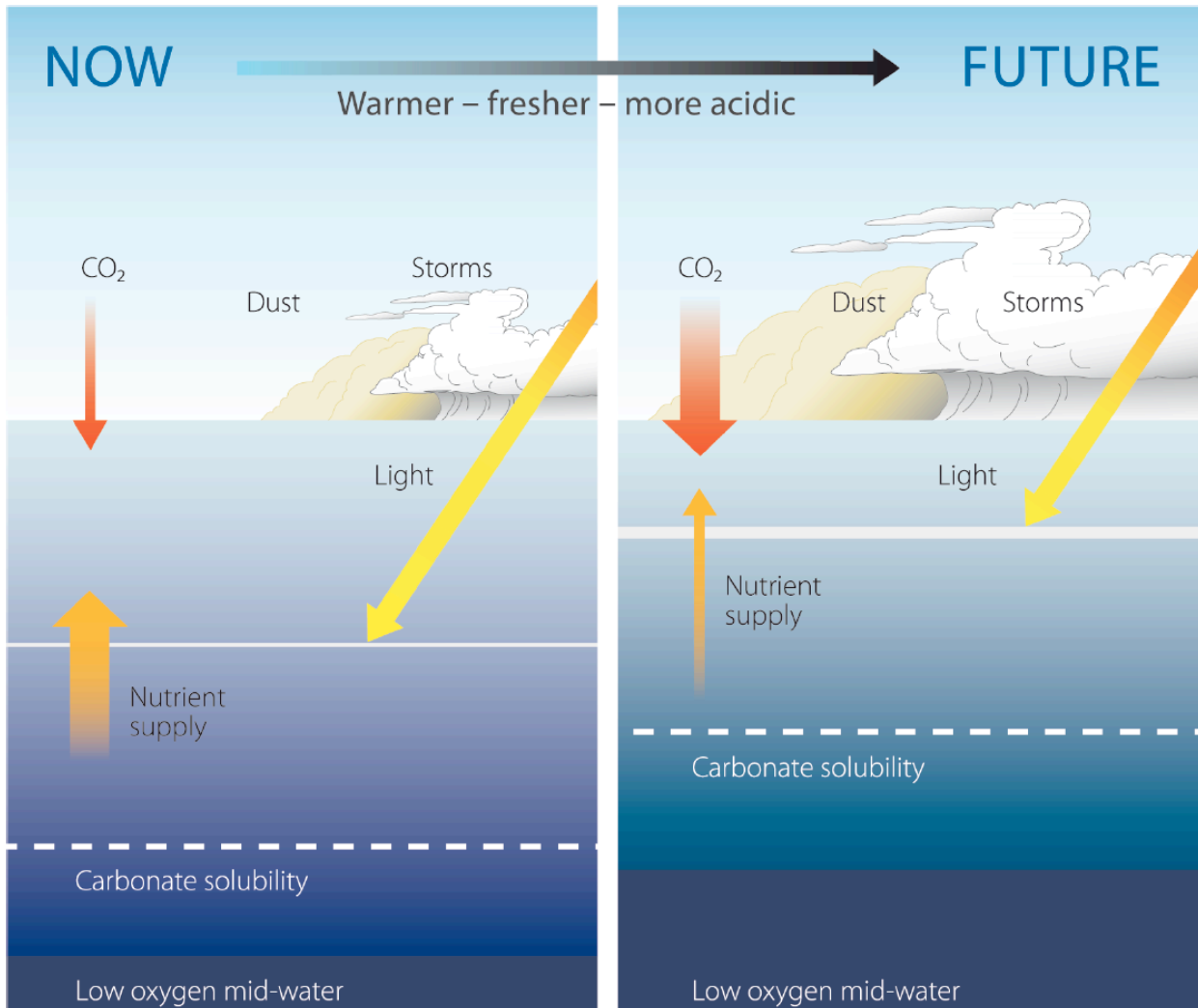

Figure 6-9: Projected alteration of oceanic properties and atmospheric events due to a changing climate. Properties will be altered across the water column, from the mid-water stratum to the sunlit surface layer, and will influence the fitness of the residence biota. Changes in storm activity and dust deposition will influence ocean physics and chemistry, with consequent effects on ocean ecosystems (courtesy of Boyd and Law, 2011).

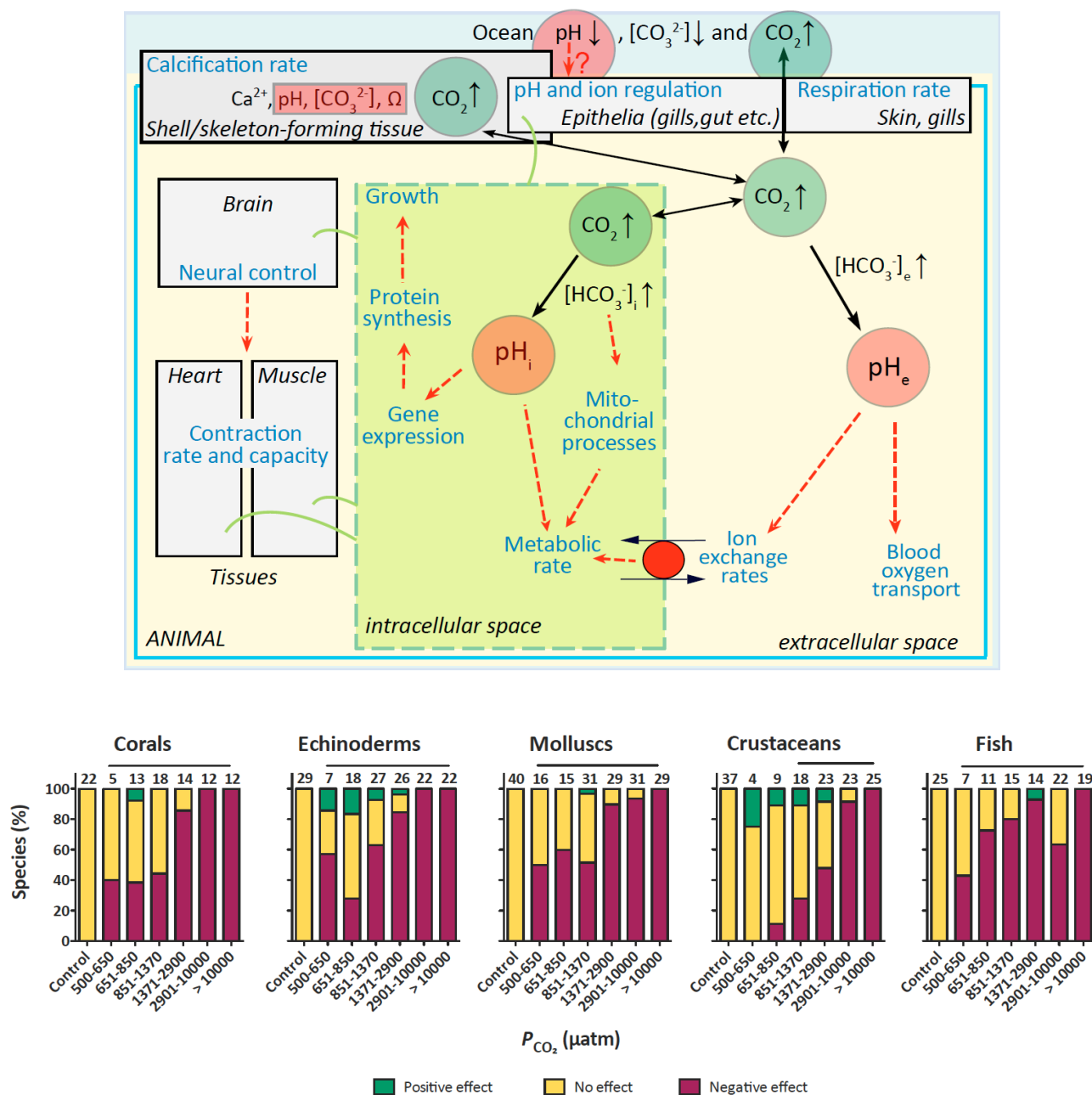

Figure 6-10: Top: Responses of a schematized marine animal (blue line) to ocean acidification (OA). Effects are mediated via diffusive entry of accumulating  $CO_2$  (dark green, black arrows) into body compartments, resulting in a drop in compartmental pH (highlighted in red) and its effects (red dashed arrows) on various processes (light blue) as well as calcium carbonate saturation state ( $\Omega$ ) at calcification sites (after Pörtner, 2008). Variable sensitivity depends on the degree of pH decline and compensation, depending on the capacity of transmembrane ion transport. Bottom: % fraction of studied scleractinian coral, echinoderm, molluscan, crustacean and fish species affected negatively, positively or not at all by various levels of ambient  $CO_2$ . Effects considered include those on life stages and processes reflecting physiological performance ( $O_2$  consumption, aerobic scope, behaviours, scope for behaviours, calcification,



growth, immune response, acid-base balance, gene expression, fertilization, sperm motility, developmental time, production of viable offspring, morphology). As not all life stages, parameters and  $p\text{CO}_2$  ranges were covered in all species two assumptions partially compensate for missing data: 1) Negative effects at low  $p\text{CO}_2$  will remain negative at high  $p\text{CO}_2$ . 2) A positive or neutral outcome at both low and high  $p\text{CO}_2$  will be the same at intermediate  $p\text{CO}_2$ . As responses reported for each species vary for each  $\text{CO}_2$  range, variable species numbers result (on top of columns). The total number of species studied for a given group is represented as the number above the control column. Horizontal bars above columns represent frequency distributions significantly different from controls (from Wittmann and Pörtner, *subm.*).

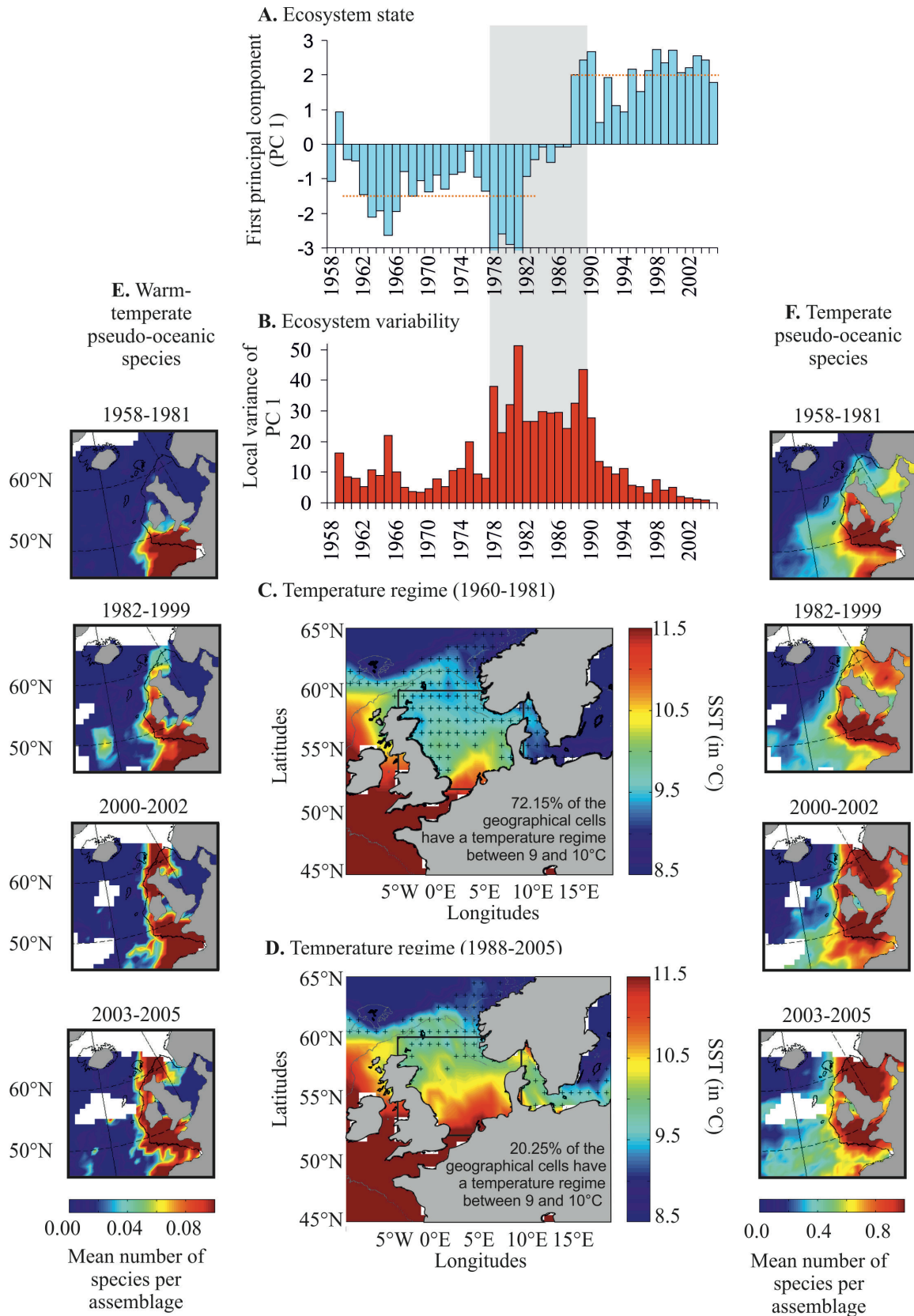

Figure 6-11

Figure 6-11: **A.** Long-term changes in the ecosystem state based on 5 biological parameters (phytoplankton colour index, mean size of calanoids, mean calanoid diversity, an index of change in plankton composition and cod recruitment). The orange line denotes the mean ecosystem state for the period prior and after the abrupt ecosystem shift. **B.** Long-term changes in the multiscale temporal local variance of the ecosystem state (in red). High values indicate pronounced year-to-year changes in the ecosystem state. The light gray band shows the unstable period (1980-1989). **C-D.** Observed mean annual sea surface temperature in the North Sea during 1960-1981 (**C**) and 1988-2005 (**D**). The location of the critical thermal boundary (9-10°C) is indicated by '+'. **E.** Long-term changes in the mean number of warm-temperate pseudo-oceanic species from 1958 to 2005. **F.** Long-term changes in the mean number of temperate pseudo-oceanic species from 1958 to 2005. The period 1958-1981 was a period of relative stability and the period 1982-1999 was a period of rapid northward shifts, indicating that the abrupt ecosystem shift observed in the North Sea was part of a large-scale response of the zooplankton biodiversity to warming temperatures (see **A-D**). Average values are below 1 because they are annual averages. Note that the color bar is 10-fold smaller for warm-temperate pseudo-oceanic species because these species are less frequently observed than their temperate counterparts. From Beaugrand *et al.* (2008) and Beaugrand *et al.* (2009).

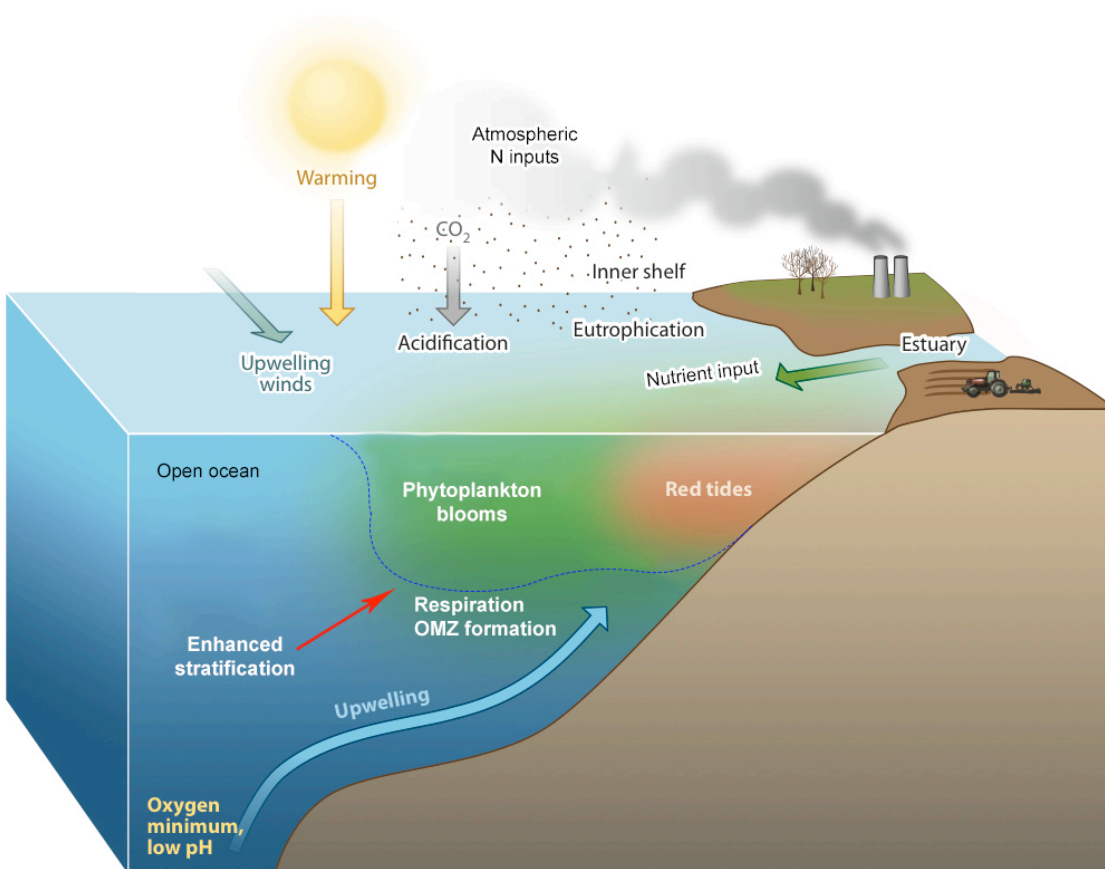

Figure 6-12: Schematic illustrating the principal mechanisms underlying the formation of hypoxic conditions and their biological background (modified from Levin *et al.* 2009; Levin and Sibuet, 2012). The buoyancy flux from fluvial discharges produces sharp density stratification at the base of the freshened layer (also valid for icemelt, high precipitation) near the surface and, hence, vertical mixing is greatly reduced. In consequence, the nutrient inputs from the river and the atmosphere accumulate in a narrow upper layer, leading to phytoplankton blooms. The enhancement of oxygen consumption due to respiratory catabolism of sinking organic matter results in hypoxic conditions of OMZs. Heating of the upper layer further increases stratification, while the wind-driven upwelling of hypoxic, nutrient-rich water from deeper layers adds to the formation of the oxygen minimum zone.

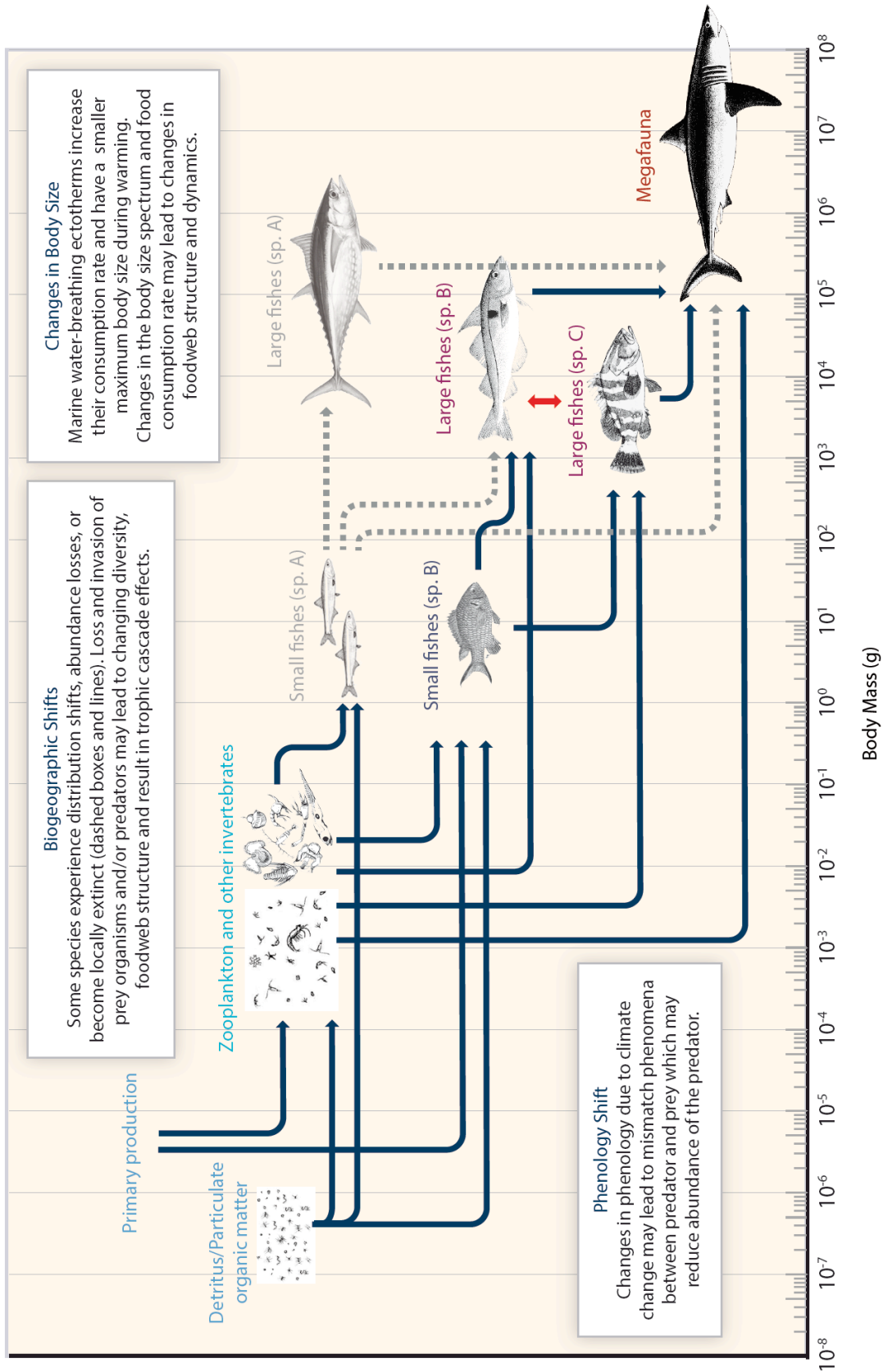
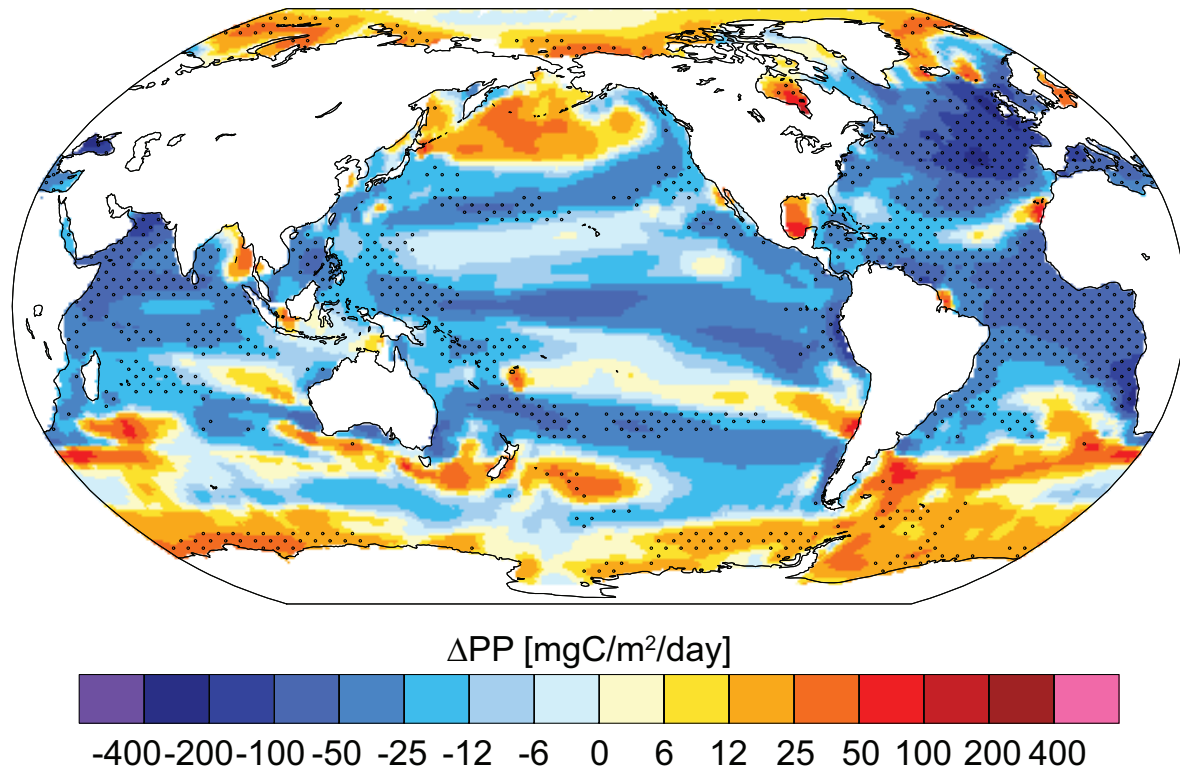

Figure 6-13

Figure 6-13: Schematic diagram of a marine foodweb and the expected responses to climate change including ocean acidification. A coupled pelagic and benthic foodweb is typically structured by the body size spectrum of species. Warming, hypoxia and ocean acidification lead to biogeographical shifts, changes in species abundance and in the dynamics of trophic interactions. The foodweb resulting from climate change includes reductions in the body size of organisms, changes in species composition and the resulting reconfiguration of trophic linkages. Fishing generally removes large-bodied and vulnerable species and truncates the body size spectrum of the community. As a result, the detection and attribution of foodweb responses to climate change are strongly confounded by fishing effects. The arrows represent species interactions (e.g., between predator and prey or competition for food or space). Broken lines (boxes and arrows) indicate the loss of populations and trophic linkages due to climate change.



Color: Multi-model mean change

Stippling: Areas where all models agree on sign

Figure 6-14: Multi-model mean changes of projected vertically-integrated net primary production (small and large phytoplankton). To indicate consistency in the sign of change, regions are stippled where all four models agree on the sign of change. Changes are annual means under the SRES A2 scenario (between RCP6.0 - 8.5) for the period 2080 to 2099 relative to 1870 to 1889, after Steinacher *et al.* (2010).

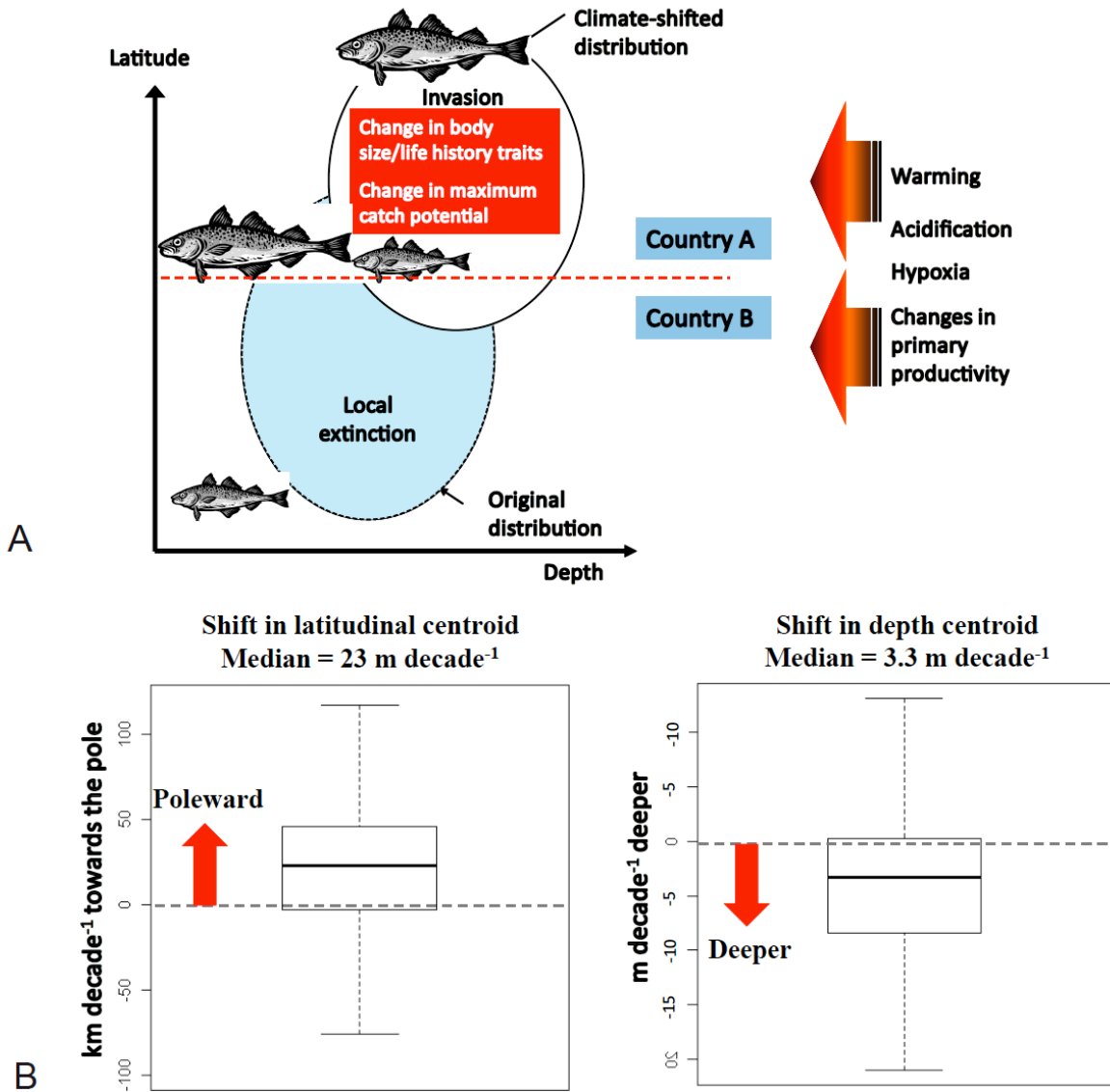

Figure 6-15 A, B



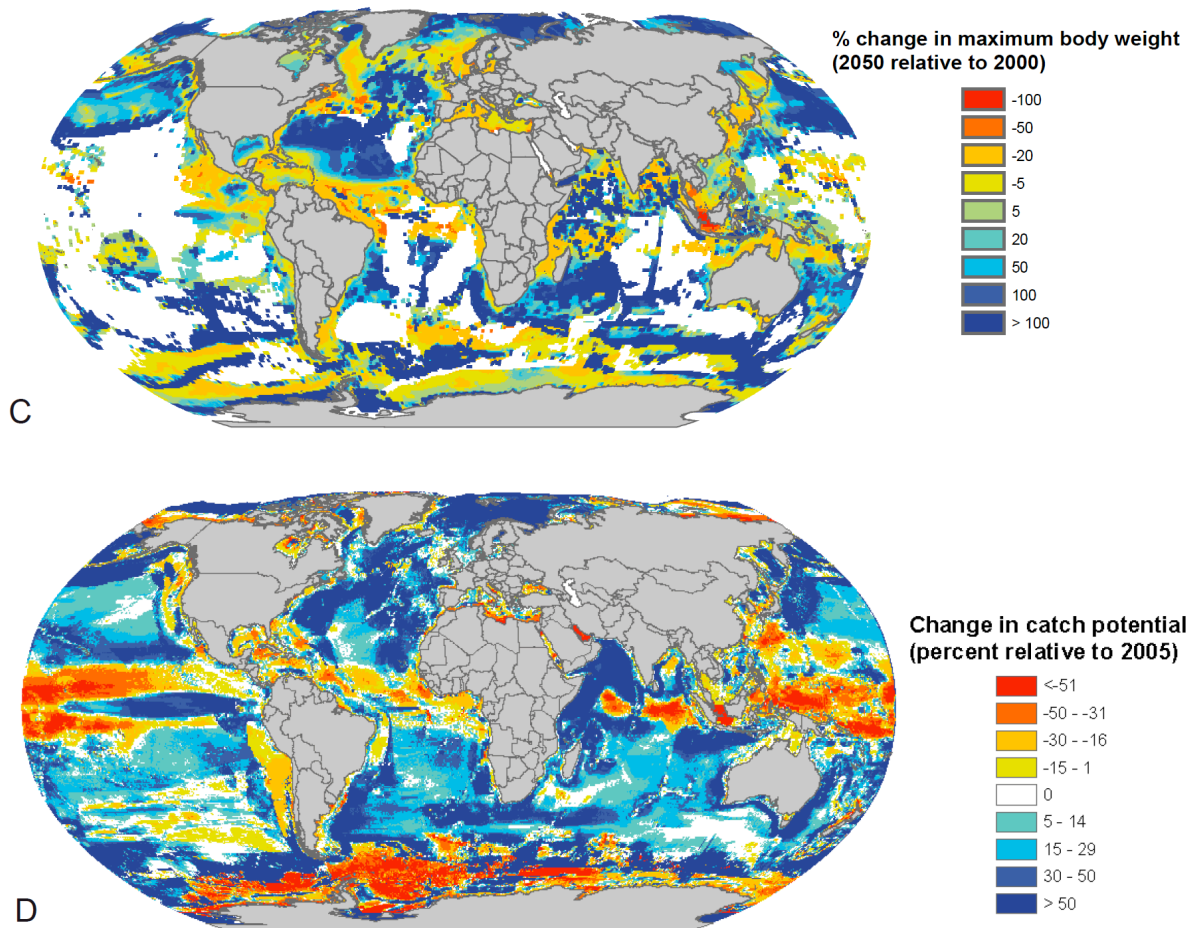

Figure 6-15: Scenarios of climate change effects on the biogeography, biology and fisheries catch potential of marine fishes and invertebrates. (A) Hypothesis of changes in distribution, biology and fisheries catch potential of fish stocks under climate change. (B) Example of a projected rate of shift in distribution range along latitude and depth for 610 exploited demersal fish species from 1991-2010 to 2041 – 2060 under the SRES A2 scenario (Cheung et al., 2011; Cheung et al., 2012a). (C) Projected change in the maximum body size of 610 species of marine fishes from 2000 to 2050 under the SRES A2 (between RCP6.0 - 8.5) scenario (Cheung et al. 2012a). The white area is not occupied by the sampled species. (D) Example of projections of maximum fisheries catch potential of 1000 species of exploited fishes and invertebrates from 2000 to 2050 under the SRES A1B scenario (redrawn from Cheung et al., 2010)

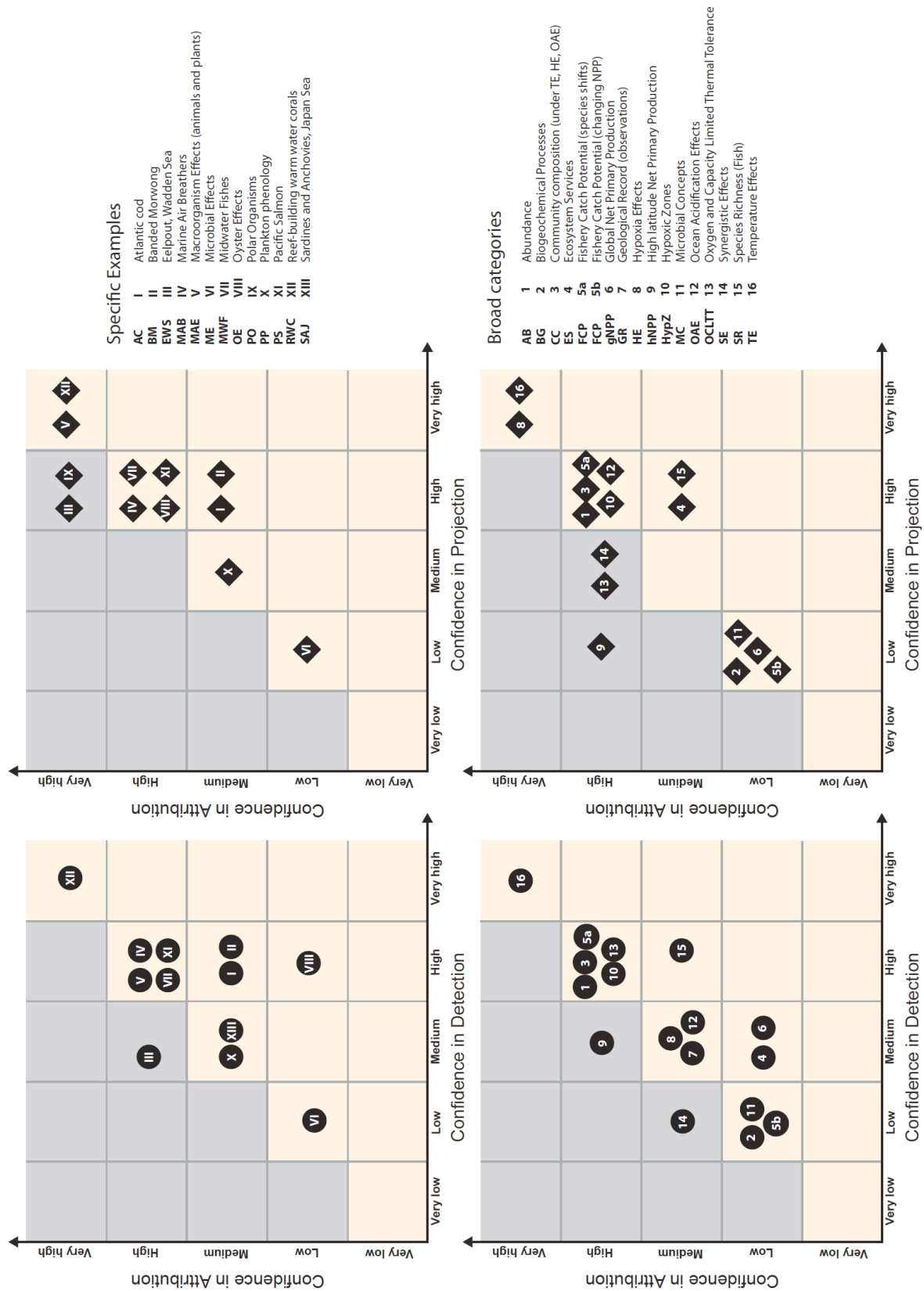

Figure 6-16

Figure 6-16: Overview of the levels of confidence in detection (left), as well as in projection (right) of climate change effects on ocean systems, in relation to the levels of confidence in attributing these effects to the respective climate forcings. Some climate change impacts have been condensed into rather broad categories in order not to overpopulate the figure (e.g. **BG**, **Bio-Geochemical Processes**). Note that the term attribution is not only used in the context of detections but also for projections. Projections include both qualitative and quantitative extrapolations and simulations from fundamental principles and models. Experiments (field, laboratory and modeling) simulating future conditions may enhance the respective confidence levels above those for detection which refers to present day observations in the field. The empirical observations resulting from those experiments are then attributable to the respective drivers. Confidence rises further if these experiments identify the affected mechanisms and their response to future conditions. See text for further discussion of the depicted examples and categories. Confidence assignments focus on the nature and size of effects, not on the capacity of models to reliably quantify their magnitude.

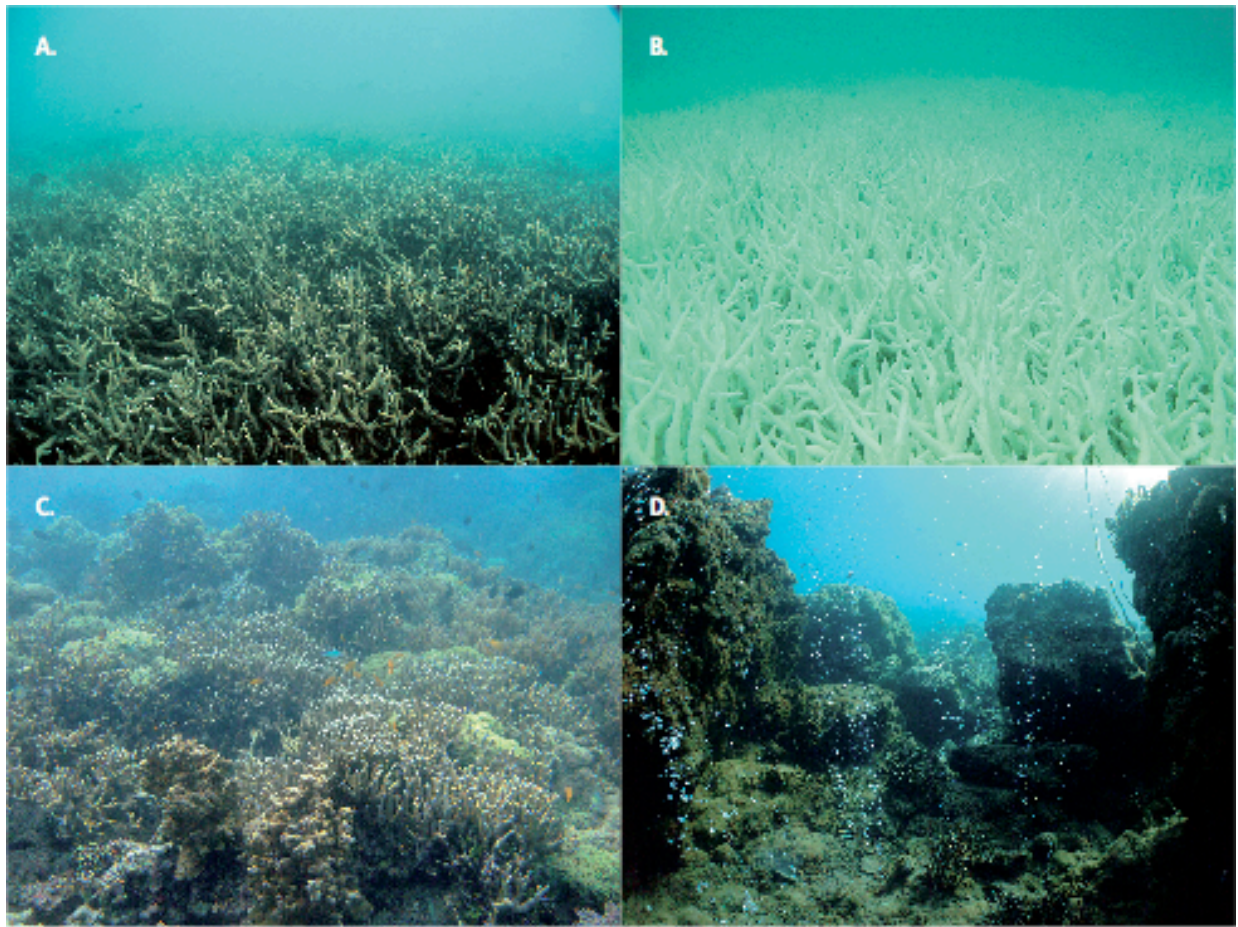

Figure CR-1: A and B: the same coral community before and after a bleaching event in February 2002 at 5 m depth, Halfway Island, Great Barrier Reef. Coral cover at the time of bleaching was 95% bleached almost all of it severely bleached, resulting in mortality of 20.9% (Elvidge et al., 2004). Mortality was comparatively low due in part because these communities were able shuffle symbiont types to more thermo-tolerant types (Berkelmans and van Oppen, 2006; Jones et al., 2008). C and D: three CO<sub>2</sub> seeps in Milne Bay Province, Papua New Guinea show that prolonged exposure to high CO<sub>2</sub> is related to fundamental changes in coral reef structures (Fabricius et al., 2011). Coral communities at three high CO<sub>2</sub> (Fig. XB; median pHT 7.7, 7.7 and 8.0), compared with three control sites (Fig. XA; median pHT 8.02), are characterized by significantly reduced coral diversity (-39%), severely reduced structural complexity (-67%), low densities of young corals (-66%) and few crustose coralline algae (-85%). Reef development ceases at pHT values below 7.7. Photo credit: R. Berkelmans (A and B) and K. Fabricius (C and D).

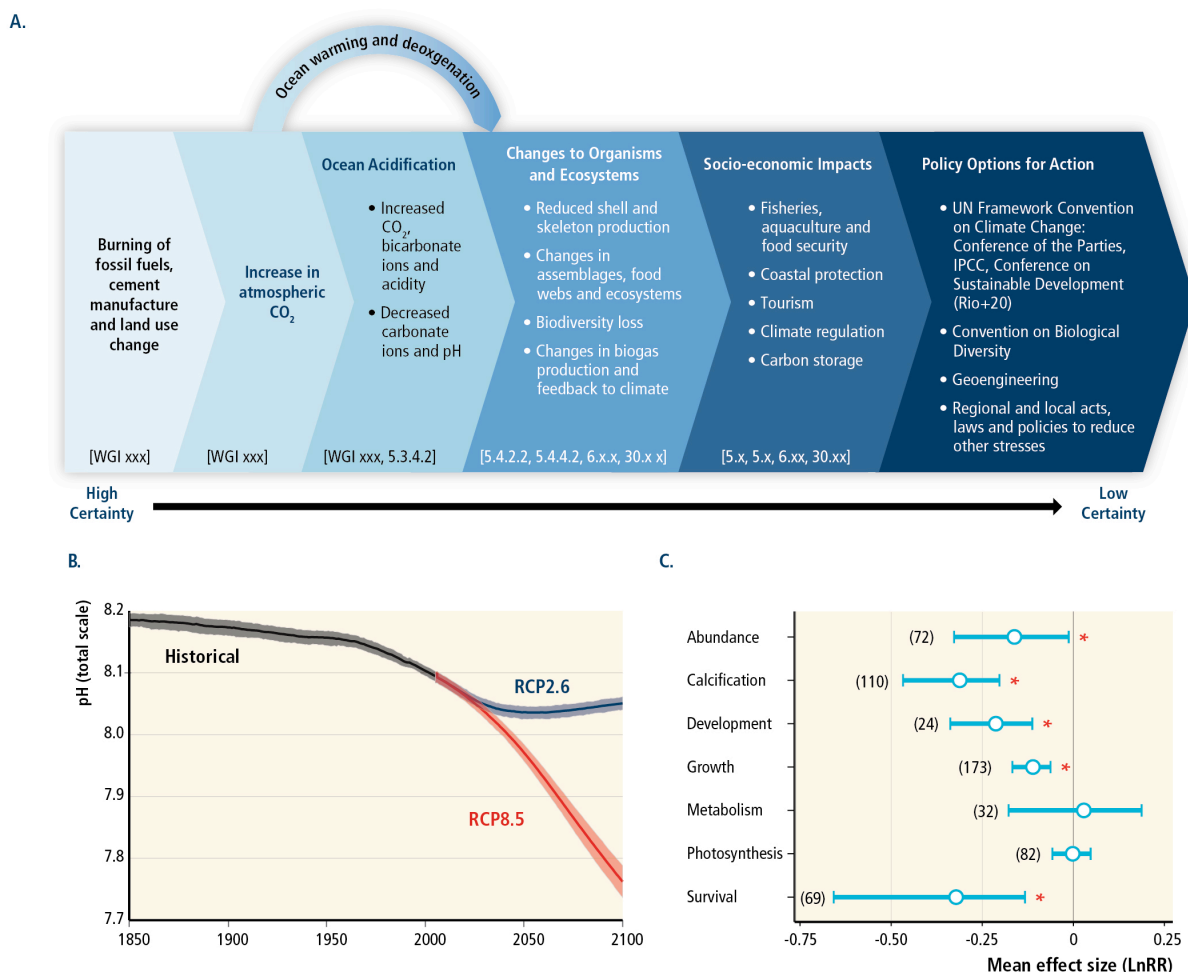

Figure OA-1: A: Overview of the chemical, biological, socio-economic impacts of ocean acidification and of policy options (adapted from Turley & Gattuso, 2012). B: Multi-model simulated time series of global mean ocean surface pH (on the total scale) from CMIP5 climate model simulations from 1850 to 2100. Projections are shown for emission scenarios RCP2.6 (blue) and RCP8.5 (red) for the multi-model mean (solid lines) and range across the distribution of individual model simulations (shading). Black (grey shading) is the modelled historical evolution using historical reconstructed forcings. The models that are included are those from CMIP5 that simulate the global carbon cycle while being driven by prescribed atmospheric CO<sub>2</sub> concentrations. The number of CMIP5 models to calculate the multi-model mean is indicated for each time period/scenario (IPCC AR5 WG1 report, Figure 6.28). C: Effect of near future acidification on major response variables estimated using weighted random effects meta-analyses, with the exception of survival which is not weighted (Kroeker et al., in press). The effect size indicates which process is most uniformly affected by ocean acidification but large variability exists between species. Significance is determined when the 95% bootstrapped confidence interval does not cross zero. The number of experiments used in the analyses is shown in parentheses. \* denotes a significant effect.