

ipcc

INTERGOVERNMENTAL PANEL ON climate change

# CLIMATE CHANGE 2014

*Impacts, Adaptation, and Vulnerability*

*Part B: Regional Aspects*

WG II

WORKING GROUP II CONTRIBUTION TO THE  
FIFTH ASSESSMENT REPORT OF THE  
INTERGOVERNMENTAL PANEL ON CLIMATE CHANGE







# Climate Change 2014

## Impacts, Adaptation, and Vulnerability

### Part B: Regional Aspects

Working Group II Contribution to the  
Fifth Assessment Report of the  
Intergovernmental Panel on Climate Change

**Edited by**

**Vicente R. Barros**  
Working Group II Co-Chair  
Centro de Investigaciones del Mar y la Atmósfera  
Universidad de Buenos Aires

**Christopher B. Field**  
Working Group II Co-Chair  
Department of Global Ecology  
Carnegie Institution for Science

**David Jon Dokken**  
Executive Director

**Michael D. Mastrandrea**  
Co-Director of Science

**Katharine J. Mach**  
Co-Director of Science

T. Eren Bilir    Monalisa Chatterjee    Kristie L. Ebi    Yuka Otsuki Estrada    Robert C. Genova    Betelhem Girma  
Eric S. Kissel    Andrew N. Levy    Sandy MacCracken    Patricia R. Mastrandrea    Leslie L. White

**CAMBRIDGE**  
UNIVERSITY PRESS

32 Avenue of the Americas, New York, NY 10013-2473, USA

Cambridge University Press is part of the University of Cambridge.

It furthers the University's mission by disseminating knowledge in the pursuit of education, learning, and research at the highest international levels of excellence.

[www.cambridge.org](http://www.cambridge.org)

Information on this title: [www.cambridge.org/9781107683860](http://www.cambridge.org/9781107683860)

© Intergovernmental Panel on Climate Change 2014

This publication is in copyright. Subject to statutory exception and to the provisions of relevant collective licensing agreements, no reproduction of any part may take place without the written permission of Cambridge University Press.

First published 2014

Printed in the United States of America

*A catalog record for this publication is available from the British Library.*

ISBN 978-1-107-05816-3 Hardback

ISBN 978-1-107-68386-0 Paperback

Cambridge University Press has no responsibility for the persistence or accuracy of URLs for external or third-party Internet Web sites referred to in this publication and does not guarantee that any content on such Web sites is, or will remain, accurate or appropriate.

This book was printed on acid-free stock that is from SFI (Sustainable Forestry Initiative) certified mills and distributors. It is FSC chain-of-custody certified.

**Use the following reference to cite Part B:**

**IPCC, 2014:** *Climate Change 2014: Impacts, Adaptation, and Vulnerability. Part B: Regional Aspects. Contribution of Working Group II to the Fifth Assessment Report of the Intergovernmental Panel on Climate Change* [Barros, V.R., C.B. Field, D.J. Dokken, M.D. Mastrandrea, K.J. Mach, T.E. Bilir, M. Chatterjee, K.L. Ebi, Y.O. Estrada, R.C. Genova, B. Girma, E.S. Kissel, A.N. Levy, S. MacCracken, P.R. Mastrandrea, and L.L. White (eds.)]. Cambridge University Press, Cambridge, United Kingdom and New York, NY, USA, pp. 688.

**Cover Photo:**

Maeslant storm surge barrier in Rotterdam, Netherlands. © Asahi Shimbun / Getty Images



# Contents

## Chapters

<b>Chapter 21</b>	Regional Context .....	1133
<b>Chapter 22</b>	Africa .....	1199
<b>Chapter 23</b>	Europe .....	1267
<b>Chapter 24</b>	Asia .....	1327
<b>Chapter 25</b>	Australasia .....	1371
<b>Chapter 26</b>	North America .....	1439
<b>Chapter 27</b>	Central and South America .....	1499
<b>Chapter 28</b>	Polar Regions .....	1567
<b>Chapter 29</b>	Small Islands .....	1613
<b>Chapter 30</b>	The Ocean .....	1655

## Annexes

<b>Annex I</b>	Authors and Expert Reviewers .....	1735
<b>Annex II</b>	Glossary .....	1757
<b>Annex III</b>	Acronyms .....	1777
<b>Annex IV</b>	List of Major IPCC Reports .....	1783
<b>Index</b>	.....	1787





# Chapters 21-30





# 21

## Regional Context

### **Coordinating Lead Authors:**

Bruce Hewitson (South Africa), Anthony C. Janetos (USA)

### **Lead Authors:**

Timothy R. Carter (Finland), Filippo Giorgi (Italy), Richard G. Jones (UK), Won-Tae Kwon (Republic of Korea), Linda O. Mearns (USA), E. Lisa F. Schipper (Sweden), Maarten K. van Aalst (Netherlands)

### **Contributing Authors:**

Eren Bilir (USA), Monalisa Chatterjee (USA/India), Katharine J. Mach (USA), Carol McSweeney (UK), Grace Redmond (UK), Vanessa Schweizer (USA), Luke Wirth (USA), Claire van Wyk (South Africa)

### **Review Editors:**

Thomas Downing (USA), Phil Duffy (USA)

### **Volunteer Chapter Scientist:**

Kristin Kuntz-Duriseti (USA)

### **This chapter should be cited as:**

Hewitson, B., A.C. Janetos, T.R. Carter, F. Giorgi, R.G. Jones, W.-T. Kwon, L.O. Mearns, E.L.F. Schipper, and M. van Aalst, 2014: Regional context. In: *Climate Change 2014: Impacts, Adaptation, and Vulnerability. Part B: Regional Aspects. Contribution of Working Group II to the Fifth Assessment Report of the Intergovernmental Panel on Climate Change* [Barros, V.R., C.B. Field, D.J. Dokken, M.D. Mastrandrea, K.J. Mach, T.E. Bilir, M. Chatterjee, K.L. Ebi, Y.O. Estrada, R.C. Genova, B. Girma, E.S. Kissel, A.N. Levy, S. MacCracken, P.R. Mastrandrea, and L.L. White (eds.)]. Cambridge University Press, Cambridge, United Kingdom and New York, NY, USA, pp. 1133-1197.

# Table of Contents

- Executive Summary ..... 1136**
- 21.1. Introduction ..... 1139**
- 21.2. Defining Regional Context ..... 1139**
  - 21.2.1. Decision-Making Context ..... 1140
  - 21.2.2. Defining Regions ..... 1140
  - Box 21-1. A New Framework of Global Scenarios for Regional Assessment ..... 1143**
  - 21.2.3. Introduction to Methods and Information ..... 1144
- 21.3. Synthesis of Key Regional Issues ..... 1144**
  - 21.3.1. Vulnerabilities and Impacts ..... 1147
    - 21.3.1.1. Observed Impacts ..... 1147
    - 21.3.1.2. Future Impacts and Vulnerability ..... 1148
    - Box 21-2. Summary Regional Climate Projection Information ..... 1152**
  - 21.3.2. Adaptation ..... 1152
    - 21.3.2.1. Similarities and Differences in Regions ..... 1155
    - 21.3.2.2. Adaptation Examples in Multiple Regions ..... 1155
    - 21.3.2.3. Adaptation Examples in Single Regions ..... 1156
    - Box 21-3. Developing Regional Climate Information Relevant to Political and Economic Regions ..... 1157**
  - 21.3.3. Climate System ..... 1158
    - 21.3.3.1. Global Context ..... 1158
    - 21.3.3.2. Dynamically and Statistically Downscaled Climate Projections ..... 1159
    - 21.3.3.3. Projected Changes in Hydroclimatic Regimes, Major Modes of Variability, and Regional Circulations ..... 1162
    - 21.3.3.4. Projected Changes in Extreme Climate Events ..... 1162
    - Box 21-4. Synthesis of Projected Changes in Extremes Related to Temperature and Precipitation ..... 1163**
    - 21.3.3.5. Projected Changes in Sea Level ..... 1171
    - 21.3.3.6. Projected Changes in Air Quality ..... 1171
- 21.4. Cross-Regional Phenomena ..... 1171**
  - 21.4.1. Trade and Financial Flows ..... 1171
    - 21.4.1.1. International Trade and Emissions ..... 1171
    - 21.4.1.2. Trade and Financial Flows as Factors Influencing Vulnerability ..... 1173
    - 21.4.1.3. Sensitivity of International Trade to Climate ..... 1173
  - 21.4.2. Human Migration ..... 1175
  - 21.4.3. Migration of Natural Ecosystems ..... 1176



<b>21.5. Analysis and Reliability of Approaches to Regional Impacts, Adaptation, and Vulnerability Studies .....</b>	<b>1176</b>
21.5.1. Analyses of Vulnerability and Adaptive Capacity .....	1176
21.5.1.1. Indicators and Indices .....	1177
21.5.1.2. Hotspots .....	1177
21.5.2. Impacts Analyses .....	1178
21.5.3. Development and Application of Baseline and Scenario Information .....	1179
21.5.3.1. Baseline Information: Context, Current Status, and Recent Advances .....	1179
21.5.3.2. Development of Projections and Scenarios .....	1181
21.5.3.3. Credibility of Projections and Scenarios .....	1182
<b>21.6. Knowledge Gaps and Research Needs .....</b>	<b>1184</b>
<b>References .....</b>	<b>1184</b>
<b>Frequently Asked Questions</b>	
21.1: How does this report stand alongside previous assessments for informing regional adaptation? .....	1150
21.2: Do local and regional impacts of climate change affect other parts of the world? .....	1151
21.3: What regional information should I take into account for climate risk management for the 20-year time horizon? .....	1156
21.4: Is the highest resolution climate projection the best to use for performing impacts assessments? .....	1182

## Executive Summary

There has been an evolution in the treatment of regional aspects of climate change in IPCC reports from a patchwork of case examples in early assessments toward recent attempts at a more systematic coverage of regional issues at continental and sub-continental scales. {21.2.2} Key topics requiring a regional treatment include changes in the climate itself and in other aspects of the climate system (such as the cryosphere, oceans, sea level, and atmospheric composition), climate change impacts on natural resource sectors and on human activities and infrastructure, factors determining adaptive capacity for adjusting to these impacts, emissions of greenhouse gases and aerosols and their cycling through the Earth system, and human responses to climate change through mitigation and adaptation.

A good understanding of decision-making contexts is essential to define the type and scale of information on climate change-related risks required from physical climate science and impacts, adaptation, and vulnerability (IAV) assessments (*high confidence*). {21.2.1} This is a general issue for all IAV assessments, but is especially important in the context of regional issues. Many studies still rely on global data sets, models, and assessment methods to inform regional decisions. However, tailored regional approaches are often more effective in accounting for variations in transnational, national, and local decision-making contexts, as well as across different groups of stakeholders and sectors. There is a growing body of literature offering guidance on how to provide the most relevant climate risk information to suit specific decision-making scales and processes.

A greater range of regional scale climate information is now available that provides a more coherent picture of past and future regional changes with associated uncertainties. {21.3.3} More targeted analyses of reference and projected climate information for impact assessment studies have been carried out. Leading messages include:

- Significant improvements have been made in the amount and quality of climate data that are available for establishing baseline reference states of climate-sensitive systems. {21.5.3.1} These include new and improved observational data sets, rescue and digitization of historical data sets, and a range of improved global reconstructions of weather sequences.
- A larger set of global and regional (both dynamical and statistical) model projections allow a better characterization of ranges of plausible climate futures than in the Fourth Assessment Report (AR4) {21.3.3}, and more methods are available to produce regional probabilistic projections of changes for use in IAV assessment work. {21.5.3}
- Better process understanding would strengthen the emerging messages on future climate change where there remains significant regional variation in their reliability. {21.3.3}
- Confidence in past climate trends has different regional variability, and in many regions there is higher confidence in future changes, often owing to a lack of evidence on observed changes. {21.3; Box 21-4}

In spite of improvements, the available information is limited by the lack of comprehensive observations of regional climate, or analyses of these, and different levels of confidence in projected climate change (*high confidence*). Some trends that are of particular significance for regional impacts and adaptation include: {21.3.3.1; WGI AR5 SPM}

- The globally averaged combined land and ocean surface temperature data show a warming of 0.85 (0.65 to 1.06) °C, over the period 1880–2012. There is regional variation in the global trend, but overall the entire globe has warmed during the period 1901–2012. {WGI AR5 SPM} Future warming is *very likely* to be larger over land areas than over oceans. {WGI AR5 SPM}
- Averaged over mid-latitude land areas, precipitation has increased since 1901 (*medium confidence* before and *high confidence* after 1951), but for other regions there is *low confidence* in the assessment of precipitation trends. {WGI AR5 SPM}
- There are *likely* more land regions where the number of heavy precipitation events has increased than where it has decreased. The frequency or intensity of heavy precipitation events has *likely* increased in North America and Europe. In other continents, confidence in changes in heavy precipitation events is at most *medium*. The frequency and intensity of drought has *likely* increased in the Mediterranean and West Africa and *likely* decreased in central North America and northwest Australia.
- The annual mean Arctic sea ice extent decreased over the period 1979–2012 with a rate that was *very likely* in the range 3.5 to 4.1% per decade. Climate models indicate a nearly ice-free Arctic Ocean in September before mid-century is *likely* under the high forcing scenario Representative Concentration Pathway 8.5 (RCP8.5) (*medium confidence*).
- The average rate of ice loss from glaciers worldwide, excluding those near the Greenland and Antarctic ice sheets, was *very likely* 275 (140 to 410) Gt yr<sup>-1</sup> over the period 1993–2009. By the end of the 21st century, the volume of glaciers (excluding those near the Antarctic ice sheet) is projected to decrease by 15 to 55% for RCP2.6, and by 35 to 85% for RCP8.5, relative to 1986–2005 (*medium confidence*).

- The rate of global mean sea level rise during the 21st century is *very likely* to exceed the rate observed during 1971–2010, under all RCP scenarios. {21.3.3.5; WGI AR5 SPM} By the end of the 21st century it is *very likely* that sea level will rise in more than about 95% of the ocean area, with about 70% of the global coastlines projected to experience a sea level change within 20% of the global mean change. Sea level rise along coasts will also be a function of local and regional conditions, including land subsidence or uplift and patterns of development near the coast.

**There is substantial regional variation in observations and projections of climate change impacts, both because the impacts themselves vary and because of unequal research attention.** {21.3.1} Evidence linking observed impacts on biological, physical, and (increasingly) human systems to recent and ongoing regional temperature and (in some cases) precipitation changes have become more compelling since the Fourth Assessment Report (AR4). This is due both to the greater availability of statistically robust, calibrated satellite records, and to improved reporting from monitoring sites in hitherto under-represented regions, though the disparity still remains large between data-rich and data-poor regions. Regional variations in physical impacts such as vegetation changes, sea level rise, and ocean acidification are increasingly well documented, though their consequences for ecosystems and humans are less well studied or understood. Projections of future impacts rely primarily on a diverse suite of biophysical, economic, and integrated models operating from global to site scales, though some physical experiments are also conducted to study processes in altered environments. New research initiatives are beginning to exploit the diversity of impact model projections, through cross-scale model intercomparison exercises.

**There are large variations in the degree to which adaptation processes, practices, and policy have been studied and implemented in different regions (*high confidence*).** {21.3.2} Europe and Australia have had extensive research programs on climate change adaptation, while research in Africa and Asia has been dominated by international partners and relies heavily on case studies of community-based adaptation. National adaptation strategies are common in Europe, and adaptation plans are in place in some cities in Europe, the Americas, and Australasia, with agriculture, water, and land use management the primary sectors of activity. However, it is still the case that implementation lags behind planning in most regions of the world.

**Contested definitions and alternative approaches to describing regional vulnerability to climate change pose problems for interpreting vulnerability indicators.** {21.3.1.2, 21.5.1.1} There are numerous studies that use indicators to define aspects of vulnerability, quantifying these across regional units (e.g., by country or municipality), often weighting and merging them into vulnerability indices and presenting them regionally as maps. However, methods of constructing indices are subjective, often lack transparency, and can be difficult to interpret. Moreover, indices commonly combine indicators reflecting current conditions (e.g., of socioeconomic capacity) with other indicators describing projected changes (e.g., of future climate or population), and have failed to reflect the dynamic nature of the different indicator variables.

**Hotspots draw attention, from various perspectives and often controversially, to locations judged to be especially vulnerable to climate change.** {21.5.1.2} Identifying hotspots is an approach that has been used to indicate locations that stand out in terms of IAV capacity (or combinations of these). The approach exists in many fields and the meaning and use of the term hotspots differs, though their purpose is generally to set priorities for policy action or for further research. Hotspots can be very effective as communication tools, but may also suffer from methodological weaknesses. They are often subjectively defined, relationships between indicator variables may be poorly understood, and they can be highly scale dependent. In part due to these ambiguities, there has been controversy surrounding the growing use of hotspots in decision making, particularly in relation to prioritizing regions for climate change funding.

**Cross-regional phenomena can be crucial for understanding the ramifications of climate change at regional scales, and its impacts and policies of response (*high confidence*).** {21.4} These include global trade and international financial transactions, which are linked to climate change as a direct or indirect cause of anthropogenic emissions; as a predisposing factor for regional vulnerability, through their sensitivity to climate trends and extreme climate events; and as an instrument for implementing mitigation and adaptation policies. Migration is also a cross-regional phenomenon, whether of people or of ecosystems, both requiring transboundary consideration of their causes, implications, and possible interventions to alleviate human suffering and promote biodiversity.

**Downscaling of global climate reconstructions and models has advanced to bring the climate data to a closer match for the temporal and spatial resolution requirements for assessing many regional impacts, and the application of downscaled climate**

**data has expanded substantially since AR4. {21.3.3, 21.5.3}** This information remains weakly coordinated, and current results indicate that high-resolution downscaled reconstructions of the current climate can have significant errors. The increase in downscaled data sets has not narrowed the uncertainty range. Integrating these data with historical change and process-based understanding remains an important challenge.

**Characterization of uncertainty in climate change research on regional scales has advanced well beyond quantifying uncertainties in regional climate projections alone, to incorporating uncertainties in simulations of future impacts as well as considering uncertainties in projections of societal vulnerability. {21.3.3, 21.5}** In particular, intercomparison studies are now examining the uncertainties in impacts models (e.g., Agricultural Model Intercomparison and Improvement Project (AgMIP) and Inter-Sectoral Impact Model Intercomparison Project (ISI-MIP)) and combining them with uncertainties in regional climate projections. Some results indicate that a larger portion of the uncertainty in estimates of future impacts can be attributed to the impact models applied rather than to the climate projections assumed. In addition, the deeper uncertainties associated with aspects of defining societal vulnerability to climate change related to the alternative approaches to defining vulnerability are becoming appreciated. As yet there has been little research actively to quantify these uncertainties or to combine them with physical impact and climate uncertainties.

**Studies of multiple stressors and assessments of potential global and regional futures using scenarios with multiple, non-climate elements are becoming increasingly common. {21.5.3.2-3}** Non-climatic factors relevant to assessing a system's vulnerability generally involve a complex mix of influences such as environmental changes (e.g., in air, water, and soil quality; sea level; resource depletion), land use and land cover changes, and socioeconomic changes (e.g., in population, income, technology, education, equity, governance). All of these non-climate factors have important regional variations. There is significant variation in vulnerability owing to variability in these factors.



## 21.1. Introduction

This chapter serves as an introduction to Part B of this volume. It provides context for an assessment of regional aspects of climate change in different parts of the world, which are presented in the following nine chapters. While the main focus of those chapters is on the regional dimensions of impacts, adaptation, and vulnerability (IAV), this chapter also offers links to regional aspects of the physical climate reported by Working Group I (WGI) and of mitigation analysis reported by Working Group III (WGIII). The chapter frames the discussion of both global and regional issues in a decision-making context. This context identifies different scales of decisions that are made (e.g., global, international, regional, national, subnational, local) and the different economic or impact sectors that are often the objects of decision making (e.g., agriculture, water resources, energy).

Within this framing, the chapter then provides three levels of synthesis. First there is an evaluation of the state of knowledge of changes in the physical climate system, and associated impacts and vulnerabilities, and the degree of confidence that we have in understanding those on a regional basis as relevant to decision making. Second, the regional context of the sectoral findings presented in Part A of this volume is discussed. Third, there is an analysis of the regional variation revealed in subsequent chapters of Part B. In so doing, the goal is to examine how the chapters reflect differences or similarities in how decision making is being addressed by policy and informed by research in different regions

of the world, and whether there is commonality of experience among regions that could be useful for enhancing decisions in the future.

Having analyzed similarities and differences among IPCC regions, the chapter then discusses trans-regional and cross-regional issues that affect both human systems (e.g., trade and financial flows) and natural systems (e.g., ecosystem migration). Finally, the chapter evaluates methods of assessing regional vulnerabilities and adaptation, impact analyses, and the development and application of baselines and scenarios of the future. These evaluations provide guidance for understanding how such methods might ultimately be enhanced, so that the confidence in research about possible future conditions and consequences might ultimately improve.

## 21.2. Defining Regional Context

The climate system may be global in extent, but its manifestations—through atmospheric processes, ocean circulation, bioclimatic zones, daily weather, and longer-term climate trends—are regional or local in their occurrence, character, and implications. Moreover, the decisions that are or could be taken on the basis of climate change science play out on a range of scales, and the relevance and limitations of information on both biophysical impacts and social vulnerability differ strongly from global to local scale, and from one region to another. Explicit recognition of geographical diversity is therefore important for any scientific

**Table 21-1** | Dimensions of the institutions and actors involved in climate change decision making, including example entries referred to in chapters of this volume. Vertical integration can occur within as well as between levels. Decision-making domains are illustrative. Modified and extended from Mickwitz et al. (2009).

	Level	Coherent policies and decision making across domains					
		Economy	Energy	Food/fiber	Technology	Environment	...
Multi-level organization and governance	Global	<ul style="list-style-type: none"> <li>International Monetary Fund</li> <li>World Bank</li> <li>World Trade Organization</li> <li>Millennium Development Goals</li> <li>NGOs</li> </ul>	<ul style="list-style-type: none"> <li>International Energy Agency</li> <li>NGOs</li> </ul>	<ul style="list-style-type: none"> <li>UN Food and Agriculture Organization</li> <li>World Trade Organization</li> <li>UN Convention on the Law of the Sea (fisheries)</li> <li>NGOs</li> </ul>	<ul style="list-style-type: none"> <li>World Intellectual Property Organization</li> <li>NGOs</li> </ul>	<ul style="list-style-type: none"> <li>UN Framework Convention on Climate Change</li> <li>Convention on Biological Diversity</li> <li>Montreal Protocol</li> <li>NGOs</li> </ul>	
	Transnational	<ul style="list-style-type: none"> <li>Multilateral Financial Institutions/Multilateral Development Banks</li> <li>Bilateral Financial Institutions</li> <li>Organisation for Economic Cooperation and Development</li> <li>EU</li> <li>UN Convention on the Law of the Sea (transport)</li> </ul>	<ul style="list-style-type: none"> <li>Organization of the Petroleum Exporting Countries</li> <li>Electric grid operators</li> <li>Oil/gas distributors</li> </ul>	<ul style="list-style-type: none"> <li>Association of Southeast Asian Nations Free Trade Area</li> <li>Common Market for Eastern and Southern Africa</li> <li>Mercado Común del Sur (Southern Common Market)</li> <li>EU Common Agricultural/Fisheries Policies</li> </ul>	<ul style="list-style-type: none"> <li>Multi-nationals' research and development</li> <li>EU Innovation Union</li> </ul>	<ul style="list-style-type: none"> <li>Convention on Long-range Transboundary Air Pollution (Europe, North America, Central Asia)</li> <li>Mekong River Commission for Sustainable Development</li> <li>Lake Victoria Basin Commission</li> <li>EU Directives</li> </ul>	
	National	<ul style="list-style-type: none"> <li>Ministries/governments</li> <li>Departments/agencies</li> <li>Banks</li> <li>Taxation</li> </ul>	<ul style="list-style-type: none"> <li>Ministries/governments</li> <li>Departments/agencies</li> <li>Energy providers</li> <li>Energy regulators</li> </ul>	<ul style="list-style-type: none"> <li>Ministries/governments</li> <li>Departments/agencies</li> <li>Tariffs, quotas, regulations</li> </ul>	<ul style="list-style-type: none"> <li>Ministries/governments</li> <li>Departments/agencies</li> <li>Education</li> <li>Innovation</li> <li>Research and development</li> </ul>	<ul style="list-style-type: none"> <li>Ministries/governments</li> <li>Departments/agencies</li> <li>Environmental law</li> </ul>	
	Subnational	<ul style="list-style-type: none"> <li>States/provinces/counties/cities</li> <li>Taxation</li> </ul>	<ul style="list-style-type: none"> <li>States/provinces/counties/cities</li> <li>Public/private energy providers</li> </ul>	<ul style="list-style-type: none"> <li>States/provinces/counties/cities</li> <li>Extension services</li> <li>Land use planning</li> </ul>	<ul style="list-style-type: none"> <li>States/provinces/counties/cities</li> <li>Incentives</li> <li>Science parks</li> </ul>	<ul style="list-style-type: none"> <li>States/provinces/counties/cities</li> <li>Protected areas</li> <li>Regional offices</li> </ul>	
	Local	<ul style="list-style-type: none"> <li>Microfinance</li> <li>Cooperatives</li> <li>Employers</li> <li>Voters</li> <li>Consumers</li> </ul>	<ul style="list-style-type: none"> <li>Renewables</li> <li>Producers</li> <li>Voters</li> <li>Consumers</li> </ul>	<ul style="list-style-type: none"> <li>Farmers</li> <li>Foresters</li> <li>Fishers</li> <li>Landowners</li> <li>Voters</li> <li>Consumers</li> </ul>	<ul style="list-style-type: none"> <li>Entrepreneurs</li> <li>Investors</li> <li>Voters</li> <li>Consumers</li> </ul>	<ul style="list-style-type: none"> <li>Environmentalists</li> <li>Landowners</li> <li>Voters</li> <li>Consumers</li> </ul>	

Notes: EU = European Union; NGO = Non-governmental Organization; UN = United Nations.

assessment of anthropogenic climate change. The following sections emphasize some of the crucial regional issues to be pursued in Part B of this report.

### 21.2.1. Decision-Making Context

A good understanding of decision-making contexts is essential to define the type and resolution and characteristics of information on climate change-related risks required from physical climate science and impacts, adaptation, and vulnerability assessments (IAV; e.g., IPCC, 2012). This is a general issue for all IAV assessments (cf. the chapters in Part A), but is especially important in the context of regional issues. Many studies still rely on global data sets, models, and assessment methods to inform regional decisions. However, tailored regional approaches are often more effective in accounting for variations in transnational, national, and local decision-making contexts, as well as across different groups of stakeholders and sectors. There is a growing body of literature offering guidance on how to provide the most relevant climate risk information to suit specific decision-making scales and processes (e.g., Willows and Connell, 2003; ADB, 2005; Kandlikar et al., 2011).

Table 21-1 illustrates the range of actors involved in decision making to be informed by climate information at different scales in different sectors, ranging from international policymakers and agencies, to national and local government departments, to civil society organizations and the private sector at all levels, all the way to communities and individual households. The table illustrates how policymakers face a dual challenge in achieving policy integration—vertically, through multiple levels of governance, and horizontally, across different sectors (policy coherence).

Many climate change risk assessments have traditionally been undertaken either in the context of international climate policy making (especially United Nations Framework Convention on Climate Change (UNFCCC)), or by (or for) national governments (e.g., Roshydromet, 2008; SEI, 2009; Watkiss et al., 2011; DEFRA, 2012). In those cases, climate risk information commonly assumes a central role in the decision making, for instance to inform mitigation policy, or for plans or projects designed specifically to adapt to a changing climate. In recent years, increasing attention has been paid to more sector- or project-specific risk assessments, intended to guide planning and practice by a range of actors (e.g., Liu et al., 2008; Rosenzweig et al., 2011). In those contexts, climate may often be considered as only one contributor among a much wider set of considerations for a particular decision. In such cases, there is uncertainty about not only the future climate, but also many other aspects of the system at risk. Moreover, while analysts will seek the best available climate risk information to inform the relative costs and benefits of the options available to manage that risk, they will also need to consider the various constraints to action faced by the actors involved.

Some of these decision-making contexts, such as the design of large infrastructure projects, may require rigorous quantitative information to feed formal evaluations, often including cost-benefit analysis (e.g., PriceWaterHouseCoopers, 2010; see also Chapter 17). Others, especially at the local level, such as decision making in traditional communities, are often made more intuitively, with a much greater role for a wide range of social and cultural aspects. These may benefit much more from

experience-based approaches, participatory risk assessments, or storytelling to evaluate future implications of possible decisions (e.g., van Aalst et al., 2008; World Bank, 2010a). Multi-criteria analysis, scenario planning, and flexible decision paths offer options for taking action when faced with large uncertainties or incomplete information, and can help bridge adaptation strategies across scales (in particular between the national and local levels). In most cases, an understanding of the context in which the risk plays out, and the alternative options that may be considered to manage it, are not an afterthought, but a defining feature of an appropriate climate risk analysis, which requires a much closer interplay between decision makers and providers of climate risk information than often occurs in practice (e.g., Hellmuth et al., 2011; Cardona et al., 2012; Mendler de Suarez et al., 2012).

The different decision-making contexts also determine the types of climate information required, including the climate variables of interest and the geographic and time scales on which they need to be provided. Many climate change impact assessments have traditionally focused on changes over longer time horizons (often out to 2100, though recently studies have begun to concentrate more on mid-century or earlier). In contrast, most decisions taken today have a planning horizon ranging from a few months to about 2 decades (e.g., Wilby et al., 2009). For many such shorter term decisions, recent climate variability and observed trends are commonly regarded as sufficient to inform adaptation (e.g., Hallegatte, 2009). However, in so doing, there is often scope to make better use of observed climatological information as well as seasonal and maybe also decadal climate forecasts (e.g., Wang et al., 2009; Ziervogel et al., 2010; HLT, 2011; Mehta et al., 2011; Kirtman et al., 2014). For longer term decisions, such as decisions with irreversible long-term implications and investments with a long investment horizon and substantial vulnerability to changing climate conditions, longer term climate risk information is needed (e.g., Reeder and Ranger, 2010). However, while that longer term information is often used simply to plan for a best-guess scenario to optimize for most probable conditions, there is increasing attention for informing concerns about maladaptation (Barnett and O'Neill, 2010) and sequencing of potential adaptation options in a wider range of possible outcomes, requiring a stronger focus on ranges of possible outcomes and guidance on managing uncertainties, especially at regional, national, and sub-national levels (Hall et al., 2012; Gersonius et al., 2013).

Section 21.3 summarizes different approaches that have been applied at different scales, looking at IAV and climate science in a regional context and paying special attention to information contained in the regional chapters.

### 21.2.2. Defining Regions

There has been an evolution in the treatment of regional aspects of climate change in IPCC reports (Table 21-2) from a patchwork of case examples in the First Assessment Report (FAR) and its supplements, through to attempts at a more systematic coverage of regional issues following a request from governments, beginning with the *Special Report on the Regional Impacts of Climate Change* in 1998. That report distilled information from the Second Assessment Report (SAR) for 10 continental scale regions, and the subsequent Third (TAR) and Fourth (AR4)

assessments each contained comparable chapters on IAV in the WGII volumes. WGI and WGIII reports have also addressed regional issues in various chapters, using different methods of mapping, statistical aggregation, and spatial averaging to provide regional information.

Part B of this WGII contribution to the Fifth Assessment Report (AR5) is the first to address regional issues treated in all three WGs. It consists of chapters on the six major continental land regions, polar regions, small islands, and the ocean. These are depicted in Figure 21-1.

**Table 21-2** | Selected examples of regional treatment in previous IPCC Assessment Reports and Special Reports (SRs). Major assessments are subdivided into three Working Group reports, each described by generic titles.

IPCC report	Treatment of regions
First Assessment Report (IPCC, 1990a–c)	Climate: Climate projections for 2030 in 5 subcontinental regions; observations averaged for Northern/Southern Hemisphere, by selected regions, and by 20° latitude × 60° longitude grid boxes Impacts: Agriculture by continent (7 regions); ecosystem impacts for 4 biomes; water resources for case study regions; oceans and coastal zones treated separately Responses: Emissions scenarios by 5 economic groupings; energy and industry by 9 regions; coastal zone and wetlands by 20 world regions
Supplements to First Assessment Report (IPCC, 1992a–b)	Climate: IS92 emissions scenarios by 7 world regions Impacts: Agriculture by continent (6 regions); ocean ecology by 3 latitude zones; questionnaire to governments on current activities on impacts by 6 World Meteorological Organization regions
SR: Climate Change 1994 (IPCC, 1994a)	Evaluation of IS92 emissions scenarios by 4 world regions: OECD, USSR/Eastern Europe, China/Centrally Planned Asia, and Other
Second Assessment Report (IPCC, 1996a–c)	Climate: Gridded proportional circle maps for observed climate trends (5° latitude/longitude); climate projections for 7 subcontinental regions Impacts, Adaptations, and Mitigation: Energy production statistics by 10 world regions; forests, wood production and management by three zones (tropical, temperate, boreal); separate chapters by physiographic types (deserts, mountain regions, wetlands, cryosphere, oceans, and coastal zones and small islands); country case studies, agriculture by 8 continental-scale regions; energy supply by 8 world regions Economic and social dimensions: Social costs and response options by 6 economic regions
SR: Regional Impacts (IPCC, 1998)	10 continental-scale regions: Africa, Arctic and Antarctic, Australasia, Europe, Latin America, Middle East and Arid Asia, North America, Small Island States, Temperate Asia, Tropical Asia. Subdivisions applied in some regions; vegetation shifts mapped by 9 biomes; reference socioeconomic data for 1990 provided by country and for all regions except polar
SR: Land-Use Change and Forestry (IPCC, 1998a)	9 biomes; 15 land use categories; national and regional case studies
SR: Aviation (IPCC, 1999)	Observed and projected emissions by 22 regional air routes; inventories by 5 economic regions
SR: Technology Transfer (IPCC, 2000b)	Country case studies; indicators of technology transfer by 6 or 7 economic regions
SR: Emissions Scenarios (IPCC, 2000a)	4 SRES world regions defined in common across integrated assessment models; 11 sub-regions; driving factors by 6 continental regions
Third Assessment Report (TAR) (IPCC, 2001a–c)	Climate: Gridded observations of climate trends; 20 example glaciers; 9 biomes for carbon cycle; Circulation Regimes for model evaluation; 23 “Giorgi-type” regions for regional climate projections Impacts, Adaptation, and Vulnerability: Example projections from 32 “Giorgi-type” regions; basins by continent; 5 coastal types; urban/rural settlements; insurance by economic region; 8 continental-scale regions equivalent to 1998 Special Report but with single chapter for Asia; subdivisions used for each region (Africa, Asia, and Latin America by climate zones; North America by 6 core regions and 3 border regions) Mitigation: Country examples; developed (Annex I) and developing (non-Annex I); various economic regions; policies, measures, and instruments by 4 blocs: OECD, Economies in Transition, China and Centrally Planned Asia, and Rest of the World
SR: Ozone Layer (IPCC/TEAP, 2005)	Various economic regions/countries depending on sources and uses of chemicals
SR: Carbon Capture and Storage (IPCC, 2005)	CO <sub>2</sub> sources by 9 economic regions; potential storage facilities by geological formation, by oil/gas wells, by ocean depth; costs by 4 economic groupings
Fourth Assessment Report (AR4) (IPCC, 2007a–c)	Climate: Land use types for surface forcing of climate; observations by 19 Giorgi regions; modes of variability for model evaluation; attribution of climate change by 22 “Giorgi-type” regions and by 6 ocean regions; climate statistics for 30 “Giorgi-type” regions; probability density functions of projections for 26 regions; summary graphs for 8 continental regions Impacts, Adaptation, and Vulnerability: Studies reporting observed impacts by 7 IPCC regions; comparison of TAR and AR4 climate projections for 32 “Giorgi-type” regions; ecosystems by 11 biomes; agriculture by latitudinal zone; examples of coastal mega-deltas; industry and settlement by continental region; 8 continental regions, as in TAR, but Small Islands not Small Island States; sub-regional summary maps for each region, using physiographic, biogeographic, or geographic definitions; example vulnerability maps at sub-national scale and globally by country Mitigation: 17 global economic regions for GDP; energy supply by continent, by economic region, by 3 UNFCCC groupings; trends in CO <sub>2</sub> emissions (and projections), waste and carbon balance by economic region
SR: Renewable Energy Sources and Climate Change Mitigation (IPCC, 2011)	Global maps showing potential resources for renewable energy: land suitability for bioenergy production, global irradiance for solar, geothermal, hydropower, ocean waves/tidal range, wind; various economic/continental regions: installed capacity (realized vs. potential), types of technologies, investment cost, cost effectiveness, various scenario-based projections; country comparisons of deployment and uptake of technologies, share of energy market
SR: Managing the Risks of Extreme Events and Disasters to Advance Climate Change Adaptation (IPCC, 2012)	Trends in observed (tables) and projected (maps and tables) climate extremes (T <sub>max</sub> , T <sub>min</sub> , heat waves, heavy precipitation and dryness) by 26 sub-continental regions covering most land areas of the globe; attribution studies of return periods of extreme temperatures for 15 “Giorgi-type” regions; gridded global maps of projected extremes of temperature, precipitation, wind speed, dry spells, and soil moisture anomalies; continental-scale estimates of projected changes in impacts of extremes (floods, cyclones, coastal inundation) as well as frequencies of observed climate extremes and their estimated costs; distinctions drawn between local, country and international/global actors with respect to risk management and its financing

Continued next page →

Table 21-2 (continued)

IPCC report	Treatment of regions
Fifth Assessment Report (IPCC, 2013a, 2014, and this volume)	<p>Climate: Gridded global maps of observed changes in climate; cryosphere observations from 19 glacierized regions and 3 Arctic permafrost zones; paleoclimatic reconstructions for 7 continental regions; CO<sub>2</sub> fluxes for 11 land and 10 ocean regions; observed aerosol concentrations for 6 continental regions and projections for 9 regions; detection and attribution of changes in mean and extreme climate for 7 continental and 8 ocean regions; climate model evaluation and multi-model projections of extremes for 26 sub-continental regions; maps and time series of seasonal and annual multi-model simulated climate changes for 19 sub-continental regions and global over 1900–2100</p> <p>Impacts, Adaptation, and Vulnerability, Part A: Global and sectoral aspects: Gridded global maps of water resources, species distributions, ocean productivity; global map of 51 ocean biomes; detection and attribution of observed impacts, key risks, and vulnerabilities and adaptation synthesis by IPCC regions. Part B: Regional aspects: 9 continental-scale regions, 8 as in AR4 plus the ocean; sub-regions in Africa (5), Europe (5), Asia (6), Central and South America (5 or 7); Polar (2); Small Islands (4), Oceans (7); Other disaggregation by gridded maps or countries</p> <p>Mitigation: Economic statistics by development (3 or 5 categories) or by income; 5 country groupings (plus international transport) for emission-related scenario analysis (RCP5: OECD 1990 countries, Reforming Economies, Latin America and Caribbean, Middle East and Africa, Asia) with further disaggregation to 10 regions (RCP10) for regional development; land use regions for forest (13) and agriculture (11); Most other analyses by example countries</p>

Notes: IS92 = IPCC Scenarios, 1992; OECD = Organisation for Economic Cooperation and Development; RCP = Representative Concentration Pathway; SRES = Special Report on Emission Scenarios; UNFCCC = United Nations Framework Convention on Climate Change.

Some of the main topics benefiting from a regional treatment are:

- *Changes in climate*, typically represented over sub-continental regions, a scale at which global climate models simulate well the pattern of observed surface temperatures, though more modestly the pattern of precipitation (Flato et al., 2014). While maps are widely used to represent climatic patterns, regional aggregation of this (typically gridded) information is still required to summarize the processes and trends they depict. Examples, including information on climate extremes, are presented elsewhere in this chapter, with systematic coverage of all regions provided in on-line supplementary material. Selected time series plots of temperature and precipitation change from an atlas of global and regional climate projections accompanying the WGI report (Collins et al., 2014a) can also be found in several regional chapters of this volume. In Figure 21-1, the sub-continental regions used for summarizing climate information are overlaid on a map of the nine regions treated in Part B.
- *Changes in other aspects of the climate system*, such as cryosphere, oceans, sea level, and atmospheric composition. A regional treatment of these phenomena is often extremely important to gauge real risks, for example, when regional changes in land movements and local ocean currents counter or reinforce global sea level rise (Nicholls et al., 2013).
- *Climate change impacts* on natural resource sectors, such as agriculture, forestry, ecosystems, water resources, and fisheries, and on human activities and infrastructure, often with regional treatment according to biogeographical characteristics (e.g., biomes; climatic zones; physiographic features such as mountains, river basins, coastlines, or deltas; or combinations of these).
- *Adaptive capacity*, which is a measure of society's ability to adjust to the potential impacts of climate change, sometimes characterized in relation to social vulnerability (Füssel, 2010b) and represented in regional statistics through the use of socioeconomic indicators.

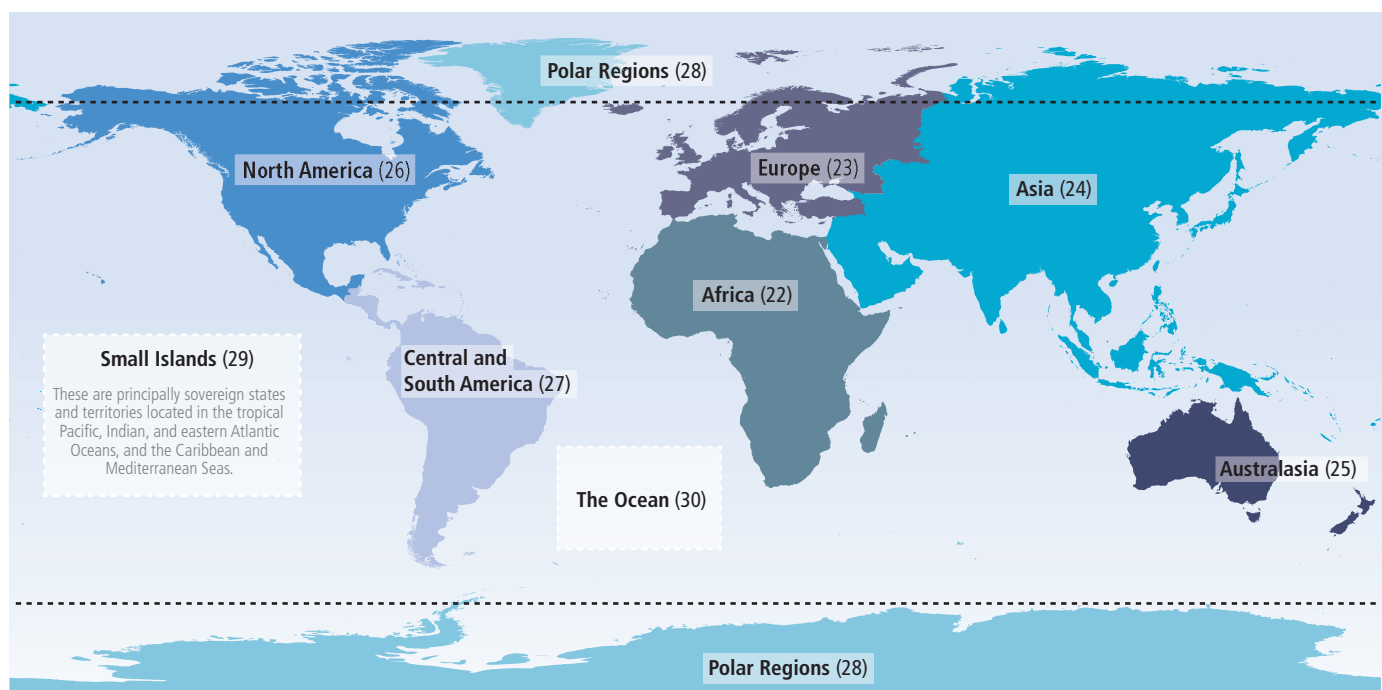


Figure 21-1 | Specification of the world regions described in Chapters 22 to 30 of this volume. Chapter numbers are given in parentheses after each region's name.

### Box 21-1 | A New Framework of Global Scenarios for Regional Assessment

The major socioeconomic driving factors of future emissions and their effects on the global climate system were characterized in the TAR and AR4 using scenarios derived from the IPCC *Special Report on Emissions Scenarios* (SRES; IPCC, 2000a). However, these scenarios are becoming outdated in terms of their data and projections, and their scope is too narrow to serve contemporary user needs (Ebi et al., 2013). More recently a new approach to developing climate and socioeconomic scenarios has been adopted in which concentration trajectories for atmospheric greenhouse gases (GHGs) and aerosols were developed first (Representative Concentration Pathways (RCPs); Moss et al., 2010), thereby allowing climate modeling work to proceed much earlier in the process than for SRES. Different possible Shared Socioeconomic Pathways (SSPs), intended for shared use among different climate change research communities, were to be determined later, recognizing that more than one socioeconomic pathway can lead to the same concentrations of GHGs and aerosols (Kriegler et al., 2012).

Four different RCPs were developed, corresponding to four different levels of radiative forcing of the atmosphere by 2100 relative to preindustrial levels, expressed in units of  $W\ m^{-2}$ : RCP8.5, 6.0, 4.5, and 2.6 (van Vuuren et al., 2012). These embrace the range of scenarios found in the literature, and all except RCP8.5 also include explicit stabilization strategies, which were missing from the SRES set. An approximate mapping of the SRES scenarios onto the RCPs on the basis of a resemblance in radiative forcing by 2100 is presented in Chapter 1, pairing RCP8.5 with SRES A2 and RCP 4.5 with B1 and noting that RCP6.0 lies between B1 and B2. No SRES scenarios result in forcing as low as RCP2.6, though mitigation scenarios developed from initial SRES trajectories have been applied in a few climate model experiments (e.g., the E1 scenario; Johns et al., 2011).

In addition, five SSPs have been proposed, representing a wide range of possible development pathways (van Vuuren et al., 2013). An inverse approach is applied, whereby the SSPs are constructed in terms of outcomes most relevant to IAV and mitigation analysis, depicted as challenges to mitigation and adaptation. Narrative storylines for the SSPs have been outlined and preliminary quantifications of the socioeconomic variables are underway (O'Neill et al., 2013). Priority has been given to a set of *basic* SSPs with the minimum detail and comprehensiveness needed to provide inputs to impacts, adaptation, and vulnerability (IAV), and integrated assessment models, primarily at global or large regional scales. Building on the basic SSPs, a second stage will construct *extended* SSPs, designed for finer-scale regional and sectoral applications (O'Neill et al., 2013).

An overall scenario architecture has been designed for integrating RCPs and SSPs (Ebi et al., 2013; van Vuuren et al., 2013), for considering mitigation and adaptation policies using Shared Policy Assumptions (SPAs; Kriegler et al., 2013) and for providing relevant socioeconomic information at the scales required for IAV analysis (van Ruijven et al., 2013). Additional information on these scenarios can be found in Section 1.1.3 and elsewhere in the assessment (Blanco et al., 2014; Collins et al., 2014a; Kunreuther et al., 2014). However, owing to the time lags that still exist between the generation of RCP-based climate change projections in the Coupled Model Intercomparison Project Phase 5 (CMIP5; Taylor et al., 2012) and the development of SSPs, few of the IAV studies assessed in this report actively use these scenarios. Instead, most of the scenario-related studies in the assessed literature still rely on the SRES.

- *Emissions* of greenhouse gases (GHGs) and aerosols and their cycling through the Earth system (Blanco et al., 2014; Ciais et al., 2014).
- *Human responses to climate change through mitigation and adaptation*, which can require both global and regional approaches (e.g., Agrawala et al., 2014; Somanathan et al., 2014; Stavins et al., 2014; see also Chapters 14 to 16).

Detailed examples of these elements are referred to throughout this chapter and the regional ones that follow. Some of the more important international political groupings that are pertinent to the climate change issue are described and cataloged in on-line supplementary material

(Section SM21.1). Table SM21-1 lists United Nations member states and other territories, their status in September 2013 with respect to some illustrative groupings of potential relevance for international climate change policy making, and the regional chapters in which they are considered in this report.

Finally, new global socioeconomic and environmental scenarios for climate change research have emerged since the AR4 that are richer and more diverse and offer a higher level of regional detail than previous scenarios taken from the IPCC *Special Report on Emissions Scenarios* (SRES). These are introduced in Box 21-1.



### 21.2.3. Introduction to Methods and Information

There has been significant confusion and debate about the definitions of key terms (Janssen and Ostrom, 2006), such as vulnerability (Adger, 2006), adaptation (Stafford Smith et al., 2011), adaptive capacity (Smit and Wandel, 2006), and resilience (Klein et al., 2003). One explanation is that the terms are not independent concepts, but defined by each other, thus making it impossible to remove the confusion around the definitions (Hinkel, 2011). The differences in the definitions relate to the different entry points for looking at climate change risk (IPCC, 2012).

Table 21-3 shows two ways to think about vulnerability, demonstrating that different objectives (e.g., improving well-being and livelihoods or reducing climate change impacts) lead to different sets of questions being asked. This results in the selection of different methods to arrive at the answers. The two approaches portrayed in the middle and righthand columns of Table 21-3 have also been characterized in terms of top-down (middle column) and bottom-up (right column) perspectives, with the former identifying physical vulnerability and the latter social vulnerability (Dessai and Hulme, 2004). In the middle column, the climate change impacts are the starting point for the analysis, revealing that people and/or ecosystems are vulnerable to climate change. This approach commonly applies global-scale scenario information and seeks to refine this to the region of interest through downscaling procedures. For the approach illustrated on the right, the development context is the starting point (i.e., social vulnerability), commonly focusing on local scales, on top of which climate change occurs. The task is then to identify what changes are needed in the broader scale development pathways to reduce vulnerability to climate change. Another difference is a contrast in time frames, where a climate change-focused approach tends to look to the future to see how to adjust to expected changes, whereas a vulnerability-focused approach is centered on addressing the drivers of current vulnerability. A similar approach is described by McGray et al. (2009).

The information assessed in this chapter stems from different entry points, framings, and conceptual frameworks for thinking about risk. They merge social and natural science perspectives with transdisciplinary

ones. There is no single “best” conceptual model: the approaches change as scientific thinking evolves. The IPCC itself is an example of this: The IPCC *Special Report on Managing the Risks of Extreme Events and Disasters to Advance Climate Change Adaptation* (SREX; IPCC, 2012) presented an approach that has been adjusted and adapted in Chapter 19 of this volume. Chapter 2 describes other conceptual models for decision making in the context of risk. Though this diversity in approaches enriches our understanding of climate change, it can also create difficulties in comparisons. For instance, findings that are described as vulnerabilities in some studies may be classified as impacts in others; lack of adaptive capacity in one setting might be described as social vulnerability in another.

## 21.3. Synthesis of Key Regional Issues

This section presents information on IAV and climate science in a regional context. To illustrate how these different elements play out in actual decision-making contexts, Table 21-4 presents examples drawn from the regional and thematic chapters, which illustrate how information about vulnerability and exposure, and climate science at different scales, inform adaptation (implemented in policy and practice as part of a wider decision-making context). These show that decision making is informed by a combination of different types of information. However, this section is organized by the three constituent elements: vulnerabilities and impacts, adaptation, and climate science.

The following two subsections offer a brief synopsis of the approaches being reported in the different regional chapters on impacts and vulnerability studies (Section 21.3.1) and adaptation studies (Section 21.3.2), aiming particularly to highlight similarities and differences among regions. Table 21-5 serves as a rough template for organizing this discussion, which is limited to the literature that has been assessed by the regional chapters. It is organized according to the broad research approach applied, distinguishing impacts and vulnerability approaches from adaptation approaches, and according to scales of application ranging from global to local.

**Table 21-3** | Two possible entry points for thinking about vulnerability to climate change (illustrative and adapted from Füssel, 2007).

Context	Climate change impacts perspective	Vulnerability perspective
Root problem	Climate change	Social vulnerability
Policy context	Climate change mitigation, compensation, technical adaptation	Social adaptation, sustainable development
Illustrative policy question	What are the benefits of climate change mitigation?	How can the vulnerability of societies to climatic hazards be reduced?
Illustrative research question	What are the expected net impacts of climate change in different regions?	Why are some groups more affected by climatic hazards than others?
Vulnerability and adaptive capacity	Adaptive capacity determines vulnerability	Vulnerability determines adaptive capacity
Reference for adaptive capacity	Adaptation to future climate change	Adaptation to current climate variability
Starting point of analysis	Scenarios of future climate change	Current vulnerability to climatic variability
Analytical function	Descriptive, positivist	Explanatory, normative
Main discipline	Natural science	Social science
Meaning of “vulnerability”	Expected net damage for a given level of global climate change	Susceptibility to climate change and variability as determined by socioeconomic factors
Vulnerability approach	Integrated, risk-hazard	Political economy
Reference	IPCC (2001a)	Adger (1999)



Section 21.3.3 then provides an analysis of advances in understanding of the physical climate system for the different regions covered in Chapters 22 to 30, introducing new regional information to complement the large-scale and process-oriented findings presented by WGI AR5.

Understanding the reliability of this information is of crucial importance. In the context of IAV studies it is relevant to a very wide range of scales and it comes with a similarly wide range of reliabilities. Using a classification of spatial scales similar to that presented in Table 21-5,

**Table 21-4** | Illustrative examples of adaptation experience, as well as approaches to reduce vulnerability and enhance resilience. Adaptation actions can be influenced by climate variability, extremes, and change, and by exposure and vulnerability at the scale of risk management. Many examples and case studies demonstrate complexity at the level of communities or specific regions within a country. It is at this spatial scale that complex interactions between vulnerabilities, inequalities, and climate change come to the fore. At the same time, place-based examples illustrate how larger-level drivers and stressors shape differential risks and livelihood trajectories, often mediated by institutions.

Early warning systems for heat	
Exposure and vulnerability	Factors affecting exposure and vulnerability include age, preexisting health status, level of outdoor activity, socioeconomic factors including poverty and social isolation, access to and use of cooling, physiological and behavioral adaptation of the population, urban heat island effects, and urban infrastructure. [8.2.3, 8.2.4, 11.3.3, 11.3.4, 11.4.1, 11.7, 13.2.1, 19.3.2, 23.5.1, 25.3, 25.8.1, SREX Table SPM.1]
Climate information at the global scale	<p><b>Observed:</b></p> <ul style="list-style-type: none"> <li>• <i>Very likely</i> decrease in the number of cold days and nights and increase in the number of warm days and nights, on the global scale between 1951 and 2010. [WGI AR5 2.6.1]</li> <li>• <i>Medium confidence</i> that the length and frequency of warm spells, including heat waves, has increased globally since 1950. [WGI AR5 2.6.1]</li> </ul> <p><b>Projected:</b> <i>Virtually certain</i> that, in most places, there will be more hot and fewer cold temperature extremes as global mean temperatures increase, for events defined as extremes on both daily and seasonal time scales. [WGI AR5 12.4.3]</p>
Climate information at the regional scale	<p><b>Observed:</b></p> <ul style="list-style-type: none"> <li>• <i>Likely</i> that heat wave frequency has increased since 1950 in large parts of Europe, Asia, and Australia. [WGI AR5 2.6.1]</li> <li>• <i>Medium confidence</i> in overall increase in heat waves and warm spells in North America since 1960. Insufficient evidence for assessment or spatially varying trends in heat waves or warm spells for South America and most of Africa. [SREX Table 3-2; WGI AR5 2.6.1]</li> </ul> <p><b>Projected:</b></p> <ul style="list-style-type: none"> <li>• <i>Likely</i> that, by the end of the 21st century under Representative Concentration Pathway 8.5 (RCP8.5) in most land regions, a current 20-year high-temperature event will at least double its frequency and in many regions occur every 2 years or annually, while a current 20-year low-temperature event will become exceedingly rare. [WGI AR5 12.4.3]</li> <li>• <i>Very likely</i> more frequent and/or longer heat waves or warm spells over most land areas. [WGI AR5 12.4.3]</li> </ul>
Description	Heat-health early warning systems are instruments to prevent negative health impacts during heat waves. Weather forecasts are used to predict situations associated with increased mortality or morbidity. Components of effective heat wave and health warning systems include identifying weather situations that adversely affect human health, monitoring weather forecasts, communicating heat wave and prevention responses, targeting notifications to vulnerable populations, and evaluating and revising the system to increase effectiveness in a changing climate. Warning systems for heat waves have been planned and implemented broadly, for example in Europe, the United States, Asia, and Australia. [11.7.3, 24.4.6, 25.8.1, 26.6, Box 25-6]
Broader context	<ul style="list-style-type: none"> <li>• Heat health warning systems can be combined with other elements of a health protection plan, for example building capacity to support communities most at risk, supporting and funding health services, and distributing public health information.</li> <li>• In Africa, Asia, and elsewhere, early warning systems have been used to provide warning of and reduce a variety of risks related to famine and food insecurity; flooding and other weather-related hazards; exposure to air pollution from fire; and vector-borne and food-borne disease outbreaks. [7.5.1, 11.7, 15.4.2, 22.4.5, 24.4.6, 25.8.1, 26.6.3, Box 25-6]</li> </ul>
Mangrove restoration to reduce flood risks and protect shorelines from storm surge	
Exposure and vulnerability	Loss of mangroves increases exposure of coastlines to storm surge, coastal erosion, saline intrusion, and tropical cyclones. Exposed infrastructure, livelihoods, and people are vulnerable to associated damage. Areas with development in the coastal zone, such as on small islands, can be particularly vulnerable. [5.4.3, 5.5.6, 29.7.2, Box CC-EA]
Climate information at the global scale	<p><b>Observed:</b></p> <ul style="list-style-type: none"> <li>• <i>Likely</i> increase in the magnitude of extreme high sea level events since 1970, mostly explained by rising mean sea level. [WGI AR5 3.7.5]</li> <li>• <i>Low confidence</i> in long-term (centennial) changes in tropical cyclone activity, after accounting for past changes in observing capabilities. [WGI AR5 2.6.3]</li> </ul> <p><b>Projected:</b></p> <ul style="list-style-type: none"> <li>• <i>Very likely</i> significant increase in the occurrence of future sea level extremes by 2050 and 2100. [WGI AR5 13.7.2]</li> <li>• In the 21st century, <i>likely</i> that the global frequency of tropical cyclones will either decrease or remain essentially unchanged. <i>Likely</i> increase in both global mean tropical cyclone maximum wind speed and rainfall rates. [WGI AR5 14.6]</li> </ul>
Climate information at the regional scale	<p><b>Observed:</b> Change in sea level relative to the land (relative sea level) can be significantly different from the global mean sea level change because of changes in the distribution of water in the ocean and vertical movement of the land. [WGI AR5 3.7.3]</p> <p><b>Projected:</b></p> <ul style="list-style-type: none"> <li>• <i>Low confidence</i> in region-specific projections of storminess and associated storm surges. [WGI AR5 13.7.2]</li> <li>• Projections of regional changes in sea level reach values of up to 30% above the global mean value in the Southern Ocean and around North America, and between 10% to 20% above the global mean value in equatorial regions. [WGI AR5 13.6.5]</li> <li>• <i>More likely than not</i> substantial increase in the frequency of the most intense tropical cyclones in the western North Pacific and North Atlantic. [WGI AR5 14.6]</li> </ul>
Description	Mangrove restoration and rehabilitation has occurred in a number of locations (e.g., Vietnam, Djibouti, and Brazil) to reduce coastal flooding risks and protect shorelines from storm surge. Restored mangroves have been shown to attenuate wave height and thus reduce wave damage and erosion. They protect aquaculture industry from storm damage and reduce saltwater intrusion. [2.4.3, 5.5.4, 8.3.3, 22.4.5, 27.3.3]
Broader context	<ul style="list-style-type: none"> <li>• Considered a low-regrets option benefiting sustainable development, livelihood improvement, and human well-being through improvements for food security and reduced risks from flooding, saline intrusion, wave damage, and erosion. Restoration and rehabilitation of mangroves, as well as of wetlands or deltas, is ecosystem-based adaptation that enhances ecosystem services.</li> <li>• Synergies with mitigation given that mangrove forests represent large stores of carbon.</li> <li>• Well-integrated ecosystem-based adaptation can be more cost effective and sustainable than non-integrated physical engineering approaches. [5.5, 8.4.2, 14.3.1, 24.6, 29.3.1, 29.7.2, 30.6.1, 30.6.2, Table 5-4, Box CC-EA]</li> </ul>

Continued next page →

Table 21-4 (continued)

Community-based adaptation and traditional practices in small island contexts	
Exposure and vulnerability	With small land area, often low elevation coasts, and concentration of human communities and infrastructure in coastal zones, small islands are particularly vulnerable to rising sea levels and impacts such as inundation, saltwater intrusion, and shoreline change. [29.3.1, 29.3.3, 29.6.1, 29.6.2, 29.7.2]
Climate information at the global scale	<p><b>Observed:</b></p> <ul style="list-style-type: none"> <li>• <i>Likely</i> increase in the magnitude of extreme high sea level events since 1970, mostly explained by rising mean sea level. [WGI AR5 3.7.5]</li> <li>• <i>Low confidence</i> in long-term (centennial) changes in tropical cyclone activity, after accounting for past changes in observing capabilities. [WGI AR5 2.6.3]</li> <li>• Since 1950 the number of heavy precipitation events over land has <i>likely</i> increased in more regions than it has decreased. [WGI AR5 2.6.2]</li> </ul> <p><b>Projected:</b></p> <ul style="list-style-type: none"> <li>• <i>Very likely</i> significant increase in the occurrence of future sea level extremes by 2050 and 2100. [WGI AR5 13.7.2]</li> <li>• In the 21st century, <i>likely</i> that the global frequency of tropical cyclones will either decrease or remain essentially unchanged. <i>Likely</i> increase in both global mean tropical cyclone maximum wind speed and rainfall rates. [WGI AR5 14.6]</li> <li>• Globally, for short-duration precipitation events, <i>likely</i> shift to more intense individual storms and fewer weak storms. [WGI AR5 12.4.5]</li> </ul>
Climate information at the regional scale	<p><b>Observed:</b> Change in sea level relative to the land (relative sea level) can be significantly different from the global mean sea level change because of changes in the distribution of water in the ocean and vertical movement of the land. [WGI AR5 3.7.3]</p> <p><b>Projected:</b></p> <ul style="list-style-type: none"> <li>• <i>Low confidence</i> in region-specific projections of storminess and associated storm surges. [WGI AR5 13.7.2]</li> <li>• Projections of regional changes in sea level reach values of up to 30% above the global mean value in the Southern Ocean and around North America, and between 10% and 20% above the global mean value in equatorial regions. [WGI AR5 13.6.5]</li> <li>• <i>More likely than not</i> substantial increase in the frequency of the most intense tropical cyclones in the western North Pacific and North Atlantic. [WGI AR5 14.6]</li> </ul>
Description	Traditional technologies and skills can be relevant for climate adaptation in small island contexts. In the Solomon Islands, relevant traditional practices include elevating concrete floors to keep them dry during heavy precipitation events and building low aerodynamic houses with palm leaves as roofing to avoid hazards from flying debris during cyclones, supported by perceptions that traditional construction methods are more resilient to extreme weather. In Fiji after Cyclone Ami in 2003, mutual support and risk sharing formed a central pillar for community-based adaptation, with unaffected households fishing to support those with damaged homes. Participatory consultations across stakeholders and sectors within communities and capacity building taking into account traditional practices can be vital to the success of adaptation initiatives in island communities, such as in Fiji or Samoa. [29.6.2]
Broader context	<ul style="list-style-type: none"> <li>• Perceptions of self-efficacy and adaptive capacity in addressing climate stress can be important in determining resilience and identifying useful solutions.</li> <li>• The relevance of community-based adaptation principles to island communities, as a facilitating factor in adaptation planning and implementation, has been highlighted, for example, with focus on empowerment and learning-by-doing, while addressing local priorities and building on local knowledge and capacity. Community-based adaptation can include measures that cut across sectors and technological, social, and institutional processes, recognizing that technology by itself is only one component of successful adaptation. [5.5.4, 29.6.2]</li> </ul>
Adaptive approaches to flood defense in Europe	
Exposure and vulnerability	Increased exposure of persons and property in flood risk areas has contributed to increased damages from flood events over recent decades. [5.4.3, 5.4.4, 5.5.5, 23.3.1, Box 5-1]
Climate information at the global scale	<p><b>Observed:</b></p> <ul style="list-style-type: none"> <li>• <i>Likely</i> increase in the magnitude of extreme high sea level events since 1970, mostly explained by rising mean sea level. [WGI AR5 3.7.5]</li> <li>• Since 1950 the number of heavy precipitation events over land has <i>likely</i> increased in more regions than it has decreased. [WGI AR5 2.6.2]</li> </ul> <p><b>Projected:</b></p> <ul style="list-style-type: none"> <li>• <i>Very likely</i> that the time-mean rate of global mean sea level rise during the 21st century will exceed the rate observed during 1971–2010 for all RCP scenarios. [WGI AR5 13.5.1]</li> <li>• Globally, for short-duration precipitation events, <i>likely</i> shift to more intense individual storms and fewer weak storms. [WGI AR5 12.4.5]</li> </ul>
Climate information at the regional scale	<p><b>Observed:</b></p> <ul style="list-style-type: none"> <li>• <i>Likely</i> increase in the frequency or intensity of heavy precipitation in Europe, with some seasonal and/or regional variations. [WGI AR5 2.6.2]</li> <li>• Increase in heavy precipitation in winter since the 1950s in some areas of northern Europe (<i>medium confidence</i>). Increase in heavy precipitation since the 1950s in some parts of west-central Europe and European Russia, especially in winter (<i>medium confidence</i>). [SREX Table 3-2]</li> <li>• Increasing mean sea level with regional variations, except in the Baltic Sea where the relative sea level is decreasing due to vertical crustal motion. [5.3.2, 23.2.2]</li> </ul> <p><b>Projected:</b></p> <ul style="list-style-type: none"> <li>• Over most of the mid-latitude land masses, extreme precipitation events will <i>very likely</i> be more intense and more frequent in a warmer world. [WGI AR5 12.4.5]</li> <li>• Overall precipitation increase in northern Europe and decrease in southern Europe (<i>medium confidence</i>). [23.2.2]</li> <li>• Increased extreme precipitation in northern Europe during all seasons, particularly winter, and in central Europe except in summer (<i>high confidence</i>). [23.2.2; SREX Table 3.3]</li> </ul>
Description	Several governments have made ambitious efforts to address flood risk and sea level rise over the coming century. In the Netherlands, government recommendations include “soft” measures preserving land from development to accommodate increased river inundation; maintaining coastal protection through beach nourishment; and ensuring necessary political-administrative, legal, and financial resources. Through a multi-stage process, the British government has also developed extensive adaptation plans to adjust and improve flood defenses to protect London from future storm surges and river flooding. Pathways have been analyzed for different adaptation options and decisions, depending on eventual sea level rise, with ongoing monitoring of the drivers of risk informing decisions. [5.5.4, 23.7.1, Box 5-1]
Broader context	<ul style="list-style-type: none"> <li>• The Dutch plan is considered a paradigm shift, addressing coastal protection by “working with nature” and providing “room for river.”</li> <li>• The British plan incorporates iterative, adaptive decisions depending on the eventual sea level rise with numerous and diverse measures possible over the next 50 to 100 years to reduce risk to acceptable levels.</li> <li>• In cities in Europe and elsewhere, the importance of strong political leadership or government champions in driving successful adaptation action has been noted. [5.5.3, 5.5.4, 8.4.3, 23.7.1, 23.7.2, 23.7.4, Boxes 5-1 and 26-3]</li> </ul>

Continued next page →

Table 21-4 (continued)

Index-based insurance for agriculture in Africa	
Exposure and vulnerability	Susceptibility to food insecurity and depletion of farmers' productive assets following crop failure. Low prevalence of insurance due to absent or poorly developed insurance markets or to amount of premium payments. The most marginalized and resource-poor especially may have limited ability to afford insurance premiums. [10.7.6, 13.3.2, Box 22-1]
Climate information at the global scale	<p><b>Observed:</b></p> <ul style="list-style-type: none"> <li>• <i>Very likely</i> decrease in the number of cold days and nights and increase in the number of warm days and nights, on the global scale between 1951 and 2010. [WGI AR5 2.6.1]</li> <li>• <i>Medium confidence</i> that the length and frequency of warm spells, including heat waves, has increased globally since 1950. [WGI AR5 2.6.1]</li> <li>• Since 1950 the number of heavy precipitation events over land has <i>likely</i> increased in more regions than it has decreased. [WGI AR5 2.6.2]</li> <li>• <i>Low confidence</i> in a global-scale observed trend in drought or dryness (lack of rainfall). [WGI AR5 2.6.2]</li> </ul> <p><b>Projected:</b></p> <ul style="list-style-type: none"> <li>• <i>Virtually certain</i> that, in most places, there will be more hot and fewer cold temperature extremes as global mean temperatures increase, for events defined as extremes on both daily and seasonal time scales. [WGI AR5 12.4.3]</li> <li>• Regional to global-scale projected decreases in soil moisture and increased risk of agricultural drought are <i>likely</i> in presently dry regions, and are projected with medium confidence by the end of this century under the RCP8.5 scenario. [WGI AR5 12.4.5]</li> <li>• Globally, for short-duration precipitation events, <i>likely</i> shift to more intense individual storms and fewer weak storms. [WGI AR5 12.4.5]</li> </ul>
Climate information at the regional scale	<p><b>Observed:</b></p> <ul style="list-style-type: none"> <li>• <i>Medium confidence</i> in increase in frequency of warm days and decrease in frequency of cold days and nights in southern Africa. [SREX Table 3-2]</li> <li>• <i>Medium confidence</i> in increase in frequency of warm nights in northern and southern Africa. [SREX Table 3-2]</li> </ul> <p><b>Projected:</b></p> <ul style="list-style-type: none"> <li>• <i>Likely</i> surface drying in southern Africa by the end of the 21st century under RCP8.5 (<i>high confidence</i>). [WGI AR5 12.4.5]</li> <li>• <i>Likely</i> increase in warm days and nights and decrease in cold days and nights in all regions of Africa (<i>high confidence</i>). Increase in warm days largest in summer and fall (<i>medium confidence</i>). [Table SREX 3-3]</li> <li>• <i>Likely</i> more frequent and/or longer heat waves and warm spells in Africa (<i>high confidence</i>). [Table SREX 3-3]</li> </ul>
Description	A recently introduced mechanism that has been piloted in a number of rural locations, including in Malawi, Sudan, and Ethiopia, as well as in India. When physical conditions reach a particular predetermined threshold where significant losses are expected to occur—weather conditions such as excessively high or low cumulative rainfall or temperature peaks—the insurance pays out. [9.4.2, 13.3.2, 15.4.4, Box 22-1]
Broader context	<ul style="list-style-type: none"> <li>• Index-based weather insurance is considered well suited to the agricultural sector in developing countries.</li> <li>• The mechanism allows risk to be shared across communities, with costs spread over time, while overcoming obstacles to traditional agricultural and disaster insurance markets. It can be integrated with other strategies such as microfinance and social protection programs.</li> <li>• Risk-based premiums can help encourage adaptive responses and foster risk awareness and risk reduction by providing financial incentives to policyholders to reduce their risk profile.</li> <li>• Challenges can be associated with limited availability of accurate weather data and difficulties in establishing which weather conditions cause losses. Basis risk (i.e., farmers suffer losses but no payout is triggered based on weather data) can promote distrust. There can also be difficulty in scaling up pilot schemes.</li> <li>• Insurance for work programs can enable cash-poor farmers to work for insurance premiums by engaging in community-identified disaster risk reduction projects.</li> </ul> <p>[10.7.4 to 10.7.6, 13.3.2, 15.4.4, Table 10-7, Box 22-1, Box 25-7]</p>

Continued next page →

Table 21-6 provides a summary assessment of the reliability of information on two basic climate variables of relevance, surface temperature and precipitation. It is drawn from the extensive assessment and supporting literature from the IPCC SREX (IPCC, 2012) and the WGI AR5 reports. Some discussion of relevant methodologies and related issues and results is also presented in Section 21.5.

Table 21-6 shows there are significant variations in reliability, with finer scaled information generally less reliable given the need for a greater density of observations and/or for models to maintain accuracy at high resolutions. The reliability of information on past climate depends on the availability and quality of observations, which are higher for temperature than precipitation as observations of temperature are easier to make and generally more representative of surrounding areas than is the case for precipitation. Future climate change reliability depends on the performance of the models used for the projections in simulating the processes that lead to these changes. Again, information on temperature is generally more reliable owing to the models' demonstrated ability to simulate the relevant processes when reproducing past changes. The significant geographical variations, in the case of the observations, result from issues with availability and/or quality of data in many regions, especially for precipitation. For future climate change, data availability is less of an issue with the advent of large ensembles of climate model

projections but quality is a significant problem in some regions where the models perform poorly and there is little confidence that processes driving the projected changes are accurately captured. A framework for summary information on model projections of future climate change placed in the context of observed changes is presented in Box 21-2.

### 21.3.1. Vulnerabilities and Impacts

#### 21.3.1.1. Observed Impacts

The evidence linking observed impacts on biological, physical, and (increasingly) human systems to recent and ongoing regional climate changes has become more compelling since the AR4 (see Chapter 18). One reason for this is the improved reporting of published studies from hitherto under-represented regions of the world, especially in the tropics (Rosenzweig and Neofotis, 2013). That said, the disparity is still large between the copious evidence being presented from Europe and North America, as well as good quality data emerging from Australasia, polar regions, many ocean areas, and some parts of Asia and South America, compared to the much sparser coverage of studies from Africa, large parts of Asia, Central and South America, and many small islands. On the other hand, as the time series of well-calibrated satellite observations

Table 21-4 (continued)

Relocation of agricultural industries in Australia	
Exposure and vulnerability	Crops sensitive to changing patterns of temperature, rainfall, and water availability. [7.3, 7.5.2]
Climate information at the global scale	<p><b>Observed:</b></p> <ul style="list-style-type: none"> <li>• <i>Very likely</i> decrease in the number of cold days and nights and increase in the number of warm days and nights, on the global scale between 1951 and 2010. [WGI AR5 2.6.1]</li> <li>• <i>Medium confidence</i> that the length and frequency of warm spells, including heat waves, has increased globally since 1950. [WGI AR5 2.6.1]</li> <li>• <i>Medium confidence</i> in precipitation change over global land areas since 1950. [WGI AR5 2.5.1]</li> <li>• Since 1950 the number of heavy precipitation events over land has <i>likely</i> increased in more regions than it has decreased. [WGI AR5 2.6.2]</li> <li>• <i>Low confidence</i> in a global-scale observed trend in drought or dryness (lack of rainfall). [WGI AR5 2.6.2]</li> </ul> <p><b>Projected:</b></p> <ul style="list-style-type: none"> <li>• <i>Virtually certain</i> that, in most places, there will be more hot and fewer cold temperature extremes as global mean temperatures increase, for events defined as extremes on both daily and seasonal time scales. [WGI AR5 12.4.3]</li> <li>• <i>Virtually certain</i> increase in global precipitation as global mean surface temperature increases. [WGI AR5 12.4.1]</li> <li>• Regional to global-scale projected decreases in soil moisture and increased risk of agricultural drought are <i>likely</i> in presently dry regions, and are projected with <i>medium confidence</i> by the end of this century under the RCP8.5 scenario. [WGI AR5 12.4.5]</li> <li>• Globally, for short-duration precipitation events, <i>likely</i> shift to more intense individual storms and fewer weak storms. [WGI AR5 12.4.5]</li> </ul>
Climate information at the regional scale	<p><b>Observed:</b></p> <ul style="list-style-type: none"> <li>• Cool extremes rarer and hot extremes more frequent and intense over Australia and New Zealand, since 1950 (<i>high confidence</i>). [Table 25-1]</li> <li>• <i>Likely</i> increase in heat wave frequency since 1950 in large parts of Australia. [WGI AR5 2.6.1]</li> <li>• Late autumn/winter decreases in precipitation in southwestern Australia since the 1970s and southeastern Australia since the mid-1990s, and annual increases in precipitation in northwestern Australia since the 1950s (<i>very high confidence</i>). [Table 25-1]</li> <li>• Mixed or insignificant trends in annual daily precipitation extremes, but a tendency to significant increase in annual intensity of heavy precipitation in recent decades for sub-daily events in Australia (<i>high confidence</i>). [Table 25-1]</li> </ul> <p><b>Projected:</b></p> <ul style="list-style-type: none"> <li>• Hot days and nights more frequent and cold days and nights less frequent during the 21st century in Australia and New Zealand (<i>high confidence</i>). [Table 25-1]</li> <li>• Annual decline in precipitation over southwestern Australia (<i>high confidence</i>) and elsewhere in southern Australia (<i>medium confidence</i>). Reductions strongest in the winter half-year (<i>high confidence</i>). [Table 25-1]</li> <li>• Increase in most regions in the intensity of rare daily rainfall extremes and in sub-daily extremes (<i>medium confidence</i>) in Australia and New Zealand. [Table 25-1]</li> <li>• Drought occurrence to increase in southern Australia (<i>medium confidence</i>). [Table 25-1]</li> <li>• Snow depth and snow area to decline in Australia (<i>very high confidence</i>). [Table 25-1]</li> <li>• Freshwater resources projected to decline in far southeastern and far southwestern Australia (<i>high confidence</i>). [25.5.2]</li> </ul>
Description	Industries and individual farmers are relocating parts of their operations, for example for rice, wine, or peanuts in Australia, or are changing land use <i>in situ</i> in response to recent climate change or expectations of future change. For example, there has been some switching from grazing to cropping in southern Australia. Adaptive movement of crops has also occurred elsewhere. [7.5.1, 25.7.2, Table 9-7, Box 25-5]
Broader context	<ul style="list-style-type: none"> <li>• Considered transformational adaptation in response to impacts of climate change.</li> <li>• Positive or negative implications for the wider communities in origin and destination regions. [25.7.2, Box 25-5]</li> </ul>

become longer in duration, and hence statistically more robust, these are increasingly providing a near global coverage of changes in surface characteristics such as vegetation, hydrology, and snow and ice conditions that can usefully complement or substitute for surface observations (see Table 21-4 and Chapter 18 for examples). Changes in climate variables other than temperature, such as precipitation, evapotranspiration, and carbon dioxide (CO<sub>2</sub>) concentration, are also being related to observed impacts in a growing number of studies (Rosenzweig and Neofotis, 2013; see also examples from Australia in Table 25-3 and southeastern South America in Figure 27-7).

Other regional differences in observed changes worth pointing out include trends in relative sea level, which is rising on average globally (Church et al., 2014), but displays large regional variations in magnitude, or even sign, due to a combination of influences ranging from El Niño/La Niña cycles to local tectonic activity (Nicholls et al., 2013), making general conclusions about ongoing and future risks of sea level change very difficult to draw across diverse regional groupings such as small islands (see Chapter 29). There are also regional variations in another ongoing effect of rising CO<sub>2</sub> concentration—ocean acidification, with a greater pH decrease at high latitudes consistent with the generally lower buffer capacities of the high latitude oceans compared to lower latitudes (Rhein et al., 2014; Section 3.8.2). Calcifying organisms are expected to show responses to these trends in future, but key

uncertainties remain at organismal to ecosystem levels (Chapter 30, Box CC-OA).

### 21.3.1.2. Future Impacts and Vulnerability

#### 21.3.1.2.1. Impact models

The long-term monitoring of environmental variables, as well as serving a critical role in the detection and attribution of observed impacts, also provides basic calibration material used for the development and testing of impact models. These include process-based or statistical models used to simulate the biophysical impacts of climate on outcomes such as crop yield, forest productivity, river runoff, coastal inundation, or human mortality and morbidity (see Chapters 2 to 7, 11). They also encompass various types of economic models that can be applied to evaluate the costs incurred by biophysical impacts (see, e.g., Chapters 10 and 17).

There are also Integrated Assessment Models (IAMs), Earth system models, and other more loosely linked integrated model frameworks that represent multiple systems and processes (e.g., energy, emissions, climate, land use change, biophysical impacts, economic effects, global trade) and the various interactions and feedbacks between them. For examples of these, see Section 17.6.3 and Flato et al. (2014).

**Table 21-5** | Dimensions of assessments of impacts and vulnerability and of adaptation drawn on to serve different target fields (cf. Table 21-1). Scales refer to the level of aggregation at which study results are presented. Entries are illustrations of different types of study approaches reported and evaluated in this volume, with references given both to original studies and to chapters in which similar studies are cited. Aspects of some of the studies in this table are also alluded to in Section 21.5.

Scale	Approach/field		
	Impacts/vulnerability	Adaptation	Target field
Global	<ul style="list-style-type: none"> <li>• Resource availability<sup>1,2,3</sup></li> <li>• Impact costs<sup>4,5,6,7</sup></li> <li>• Vulnerability/risk mapping<sup>8,9,10</sup></li> <li>• Hotspots analysis<sup>11</sup></li> </ul>	<ul style="list-style-type: none"> <li>• Adaptation costs<sup>4,5,6,7,12</sup></li> </ul>	<ul style="list-style-type: none"> <li>• Policy negotiations</li> <li>• Development aid</li> <li>• Disaster planning</li> <li>• Capacity building</li> </ul>
Continental/biome	<ul style="list-style-type: none"> <li>• Observed impacts<sup>13,14,15</sup></li> <li>• Future biophysical impacts<sup>16,17</sup></li> <li>• Impact costs<sup>5,16</sup></li> <li>• Vulnerability/risk mapping<sup>18</sup></li> </ul>	<ul style="list-style-type: none"> <li>• Adaptation costs<sup>5</sup></li> <li>• Modeled adaptation<sup>19</sup></li> </ul>	<ul style="list-style-type: none"> <li>• Capacity building</li> <li>• International law</li> <li>• Policy negotiations</li> <li>• Regional development</li> </ul>
National/state/province	<ul style="list-style-type: none"> <li>• Observed impacts<sup>20,21,22</sup></li> <li>• Future impacts/risks<sup>23,24</sup></li> <li>• Vulnerability assessment<sup>24</sup></li> <li>• Impact costs<sup>25</sup></li> </ul>	<ul style="list-style-type: none"> <li>• Observed adaptation<sup>26</sup></li> <li>• Adaptation assessment<sup>24,27</sup></li> </ul>	<ul style="list-style-type: none"> <li>• National adaptation plan/strategy</li> <li>• National communication</li> <li>• Legal requirement</li> <li>• Regulation</li> </ul>
Municipality/basin/patch/delta/farm	<ul style="list-style-type: none"> <li>• Hazard/risk mapping<sup>28</sup></li> <li>• Pest/disease risk mapping<sup>29</sup></li> <li>• Urban risks/vulnerabilities<sup>30</sup></li> </ul>	<ul style="list-style-type: none"> <li>• Adaptation cost<sup>28</sup></li> <li>• Urban adaptation<sup>30,31</sup></li> </ul>	<ul style="list-style-type: none"> <li>• Spatial planning</li> <li>• Extension services</li> <li>• Water utilities</li> <li>• Private sector</li> </ul>
Site/field/tree/floodplain/household	<ul style="list-style-type: none"> <li>• Field experiments<sup>32</sup></li> </ul>	<ul style="list-style-type: none"> <li>• Coping studies<sup>33,34</sup></li> <li>• Economic modeling<sup>35</sup></li> <li>• Agent-based modeling<sup>36</sup></li> </ul>	<ul style="list-style-type: none"> <li>• Individual actors</li> <li>• Local planners</li> </ul>

1. Global terrestrial water balance in the Water Model Intercomparison Project (Haddeland et al., 2011); see 3.4.1.
2. Global dynamic vegetation model intercomparison (Sitch et al., 2008); see 4.3.2.
3. Impacts on agriculture, coasts, water resources, ecosystems, and health in the Inter-Sectoral Impact Model Intercomparison Project (Schiermeier, 2012); see 19.6.2.
4. UNFCCC study to estimate the aggregate cost of adaptation (UNFCCC, 2007), which is critiqued by Parry (2009) and Fankhauser (2010)
5. The Economics of Adaptation to Climate Change study (World Bank, 2010).
6. A thorough evaluation of global modeling studies is provided in 17.4.2. (See also 14.5.2 and 16.3.2.)
7. Impacts on agriculture and costs of adaptation (e.g., Nelson et al., 2009b); see 7.4.4.
8. Can we avoid dangerous climate change? (AVOID) program and Quantifying and Understanding the Earth System (QUEST) Global-scale impacts of climate change (GSI) project (Arnell et al., 2013); see 19.7.1.
9. OECD project on Cities and Climate Change (Hanson et al., 2011); see 5.4.3, 23.3.1, 24.4.5, and 26.8.3.
10. For critical reviews of global vulnerability studies, see Füssel (2010b) and Preston et al. (2011).
11. A discussion of hotspots can be found in Section 21.5.1.2.
12. Adaptation costs for climate change-related human health impacts (Ebi, 2008); see 17.4.2.
13. Satellite monitoring of sea ice over polar regions (Comiso and Nishio, 2008); see also Vaughan et al. (2013).
14. Satellite monitoring of vegetation growth (e.g., Piao et al., 2007) and phenology (e.g., Heumann et al., 2011); see 4.3.2, 4.3.3, and 18.3.2.
15. Meta-analysis of range shifts in terrestrial organisms (e.g., Chen et al., 2011); see 4.3.2 and 18.3.2.
16. Physical and economic impacts of future climate change in Europe (Ciscar et al., 2011); see 23.3.1 and 23.4.1.
17. Impacts on crop yields in West Africa (Roudier et al., 2011); see Chapter 22.3.4.
18. Climate change integrated methodology for cross-sectoral adaptation and vulnerability in Europe (CLIMSAVE) project (Harrison et al., 2012); see 23.2.1.
19. Modeling agricultural management under climate change in sub-Saharan Africa (Waha et al., 2013).
20. Satellite monitoring of lake levels in China (Wang et al., 2013).
21. Satellite monitoring of phenology in India (Singh et al., 2006) and in other regions (18.3.2).
22. UK Climate Change Risk Assessment (CCRA, 2012); see Table 15-2.
23. United States Global Change Research Program second (Karl et al., 2009) and third (in review) national climate change impact assessments; see 26.1.
24. The Global Environment Facility-funded Assessments of Impacts and Adaptations to Climate Change program addressed impacts and vulnerability (Leary et al., 2008b) and adaptation (Leary et al., 2008a) in developing countries; for example, see 27.3.5.
25. Economics of Climate Change national studies in Kenya and Tanzania (SEI, 2009; GCAP, 2011); see 22.3.6.
26. Sowing dates of various crops in Finland (Kaukoranta and Hakala, 2008); and see 23.4.1.
27. Finnish Climate Change Adaptation Research Programme (ISTO) Synthesis Report (Ruuheila, 2012).
28. Urban flood risk and adaptation cost, Finland (Perrels et al., 2010).
29. See Garrett (2013) for a specific example of a risk analysis, or Sutherst (2011) for a review; and see 25.7.2.
30. New York City coastal adaptation (Rosenzweig et al., 2011); and see 8.2 and Box 26-3.
31. Bangkok Assessment Report of Climate Change (BMA/GLF/UNEP, 2009); see 8.3.3.
32. Field, chamber and laboratory plant response experiments (e.g., Long et al., 2006; Hyvönen et al., 2007; Wittig et al., 2009; Craufurd et al., 2013); see 4.2.4 and 7.3.1.
33. Farming response to irrigation water scarcity in China (Liu et al., 2008); and see 13.2.2.
34. Farmers' mechanisms for coping with hurricanes in Jamaica (Campbell and Beckford, 2009); and see 29.6.
35. Modeling micro-insurance of subsistence farmers for drought losses in Ethiopia (Meze-Hausken et al., 2009); see 14.3.1.
36. Simulating adaptive behavior of farming communities in the Philippines (Acosta-Michlik and Espaldon, 2008); see 24.4.6.



**Table 21-6** | Reliability of climate information on temperature and precipitation over a range of spatial and temporal scales. Reliability is assigned to one of seven broad categories from Very High (VH) to Medium (M) through to Very Low (VL).

Spatial scale	Era	Temporal scale					
		Annual		Seasonal		Daily	
		Temperature	Precipitation	Temperature	Precipitation	Temperature	Precipitation
Global	Past	VH	H	VH	H	N/A	N/A
	Future change	VH (direction) H (amount)	H (direction) MH (amount)	VH (direction) H (amount)	H (direction) MH (amount)	N/A	N/A
Regional, large river basin	Past	VH–H (depends on observation availability)	H–L (depends on observation availability)	VH–H (depends on observation availability)	H–L (depends on observation availability)	VH–H (depends on observation availability)	H–L (depends on observation availability)
	Future change	VH (direction) H (amount)	H–L (depends on capture of processes)	VH (direction) MH (amount)	H–L (depends on capture of processes)	VH (direction) MH (amount)	H–L (depends on capture of processes)
National, state	Past	VH–H (depends on observation availability)	H–L (depends on observation availability)	VH–H (depends on observation availability)	H–L (depends on observation availability)	VH–H (depends on observation availability)	H–VL (depends on observation availability)
	Future change	VH (direction) MH (amount)	H–L (depends on capture of processes)	VH (direction) MH (amount)	H–L (depends on capture of processes)	H (direction) MH (amount)	H–VL (depends on capture of processes)
City, county	Past	VH–M (depends on observation availability)	H–VL (depends on observation availability)	VH–M (depends on observation availability)	H–VL (depends on observation availability)	H–ML (depends on observation availability)	H–VL (depends on observation availability)
	Future change	H (direction) MH (amount)	H–VL (depends on capture of processes)	H (direction) MH (amount)	H–VL (depends on capture of processes)	H (direction) M (amount)	M–VL (depends on capture of processes)
Village, site/field	Past	VH–ML (depends on observation availability)	H–VL (depends on observation availability)	VH–ML (depends on observation availability)	H–VL (depends on observation availability)	H–ML (depends on observation availability)	H–VL (depends on observation availability)
	Future change	H (direction) MH (amount)	H–VL (depends on capture of processes)	H (direction) MH (amount)	H–VL (depends on capture of processes)	H (direction) M (amount)	M–VL (depends on capture of processes)

#### Frequently Asked Questions

### FAQ 21.1 | How does this report stand alongside previous assessments for informing regional adaptation?

The five major Working Group II assessment reports produced since 1990 all share a common focus that addresses the environmental and socioeconomic implications of climate change. In a general sense, the earlier assessments are still valid, but the assessments have become much more complete over time, evolving from making very simple, general statements about sectoral impacts, through greater concern with regions regarding observed and projected impacts and associated vulnerabilities, through to an enhanced emphasis on sustainability and equity, with a deeper examination of adaptation options. Finally, in the current report there is a much improved appreciation of the context for regional adaptation and a more explicit treatment of the challenges of decision making within a risk management framework.

Obviously one can learn about the latest understanding of regional impacts, vulnerability, and adaptation in the context of climate change by looking at the most recent report. This builds on the information presented in previous reports by reporting developments in key topics. New and emergent findings are given prominence, as these may present fresh challenges for decision makers. Differences with the previous reports are also highlighted—whether reinforcing, contradicting, or offering new perspectives on earlier findings—as these too may have a bearing on past and present decisions. Following its introduction in the TAR, uncertainty language has been available to convey the level of confidence in key conclusions, thus offering an opportunity for calibrated comparison across successive reports. Regional aspects have been addressed in dedicated chapters for major world regions, first defined following the SAR and used with minor variations in the three subsequent assessments. These consist of the continental regions of Africa, Europe, Asia, Australasia, North America, Central and South America, Polar Regions, and Small Islands, with a new chapter on The Oceans added for the present assessment.



### 21.3.1.2.2. Vulnerability mapping

A second approach to projecting potential future impacts is to construct vulnerability maps. These usually combine information on three components: exposure to a hazard (commonly defined by the magnitude of climate change, sensitivity to that hazard), the magnitude of response for a given level of climate change, and adaptive capacity (describing the social and economic means to withstand the impacts of climate change (IPCC, 2001b)). Key indicators are selected to represent each of the three components, which are sometimes combined into a single index of vulnerability. Indicators are usually measured quantities taken from statistical sources (e.g., income, population), or have been modeled separately (e.g., key climate variables). Vulnerability indices have received close scrutiny in several recent reviews (Füssel, 2010b; Hinkel, 2011; Malone and Engle, 2011; Preston et al., 2011; Kienberger et al., 2012), and a number of global studies have been critiqued by Füssel (2010b).

A variant of vulnerability mapping is risk mapping (e.g., Ogden et al., 2008; Tran et al., 2009). This commonly identifies a single indicator of hazard (e.g., a level of flood expected with a given return period), which can be mapped accurately to define those regions at risk from such an event (e.g., in a flood plain). Combined with information on changing

return periods of such events under a changing climate would enable some estimate of altered risk to be determined.

### 21.3.1.2.3. Experiments

A final approach for gaining insights on potential future impacts concerns physical experiments designed to simulate future altered environments of climate (e.g., temperature, humidity, and moisture) and atmospheric composition (e.g., CO<sub>2</sub>, surface ozone, and sulfur dioxide concentrations). These are typically conducted to study responses of crop plants, trees, and natural vegetation, using open top chambers, greenhouses, or free air gas release systems (e.g., Craufurd et al., 2013), or responses of aquatic organisms such as plankton, macrophytes, or fish, using experimental water enclosures known as mesocosms (e.g., Sommer et al., 2007; Lassen et al., 2010).

### 21.3.1.2.4. Scale issues

Impact models operate at a range of spatial and temporal resolutions, and while their outputs are sometimes presented as fine-resolution maps, key model findings are rarely produced at the finest resolution

#### Frequently Asked Questions

### FAQ 21.2 | Do local and regional impacts of climate change affect other parts of the world?

Local and regional impacts of climate change, both adverse and beneficial, may indeed have significant ramifications in other parts of the world. Climate change is a global phenomenon, but often expresses itself in local and regional shocks and trends impacting vulnerable systems and communities. These impacts often materialize in the same place as the shock or trend, but also much farther afield, sometimes in completely different parts of the world. Regional interdependencies include both the global physical climate system as well as economic, social, and political systems that are becoming increasingly globalized.

In the physical climate system, some geophysical impacts can have large-scale repercussions well beyond the regions in which they occur. A well-known example of this is the melting of land-based ice, which is contributing to sea level rise (and adding to the effects of thermal expansion of the oceans), with implications for low-lying areas far beyond the polar and mountain regions where the melting is taking place.

Other local impacts can have wider socioeconomic and geopolitical consequences. For instance, extreme weather events in one region may impact production of commodities that are traded internationally, contributing to shortages of supply and hence increased prices to consumers, influencing financial markets and disrupting food security worldwide, with social unrest a possible outcome of food shortages. Another example, in response to longer term trends, is the potential prospect of large-scale migration due to climate change. Though hotly contested, this link is already seen in the context of natural disasters, and could become an issue of increasing importance to national and international policymakers. A third example is the shrinkage of Arctic sea ice, opening Arctic shipping routes as well as providing access to valuable mineral resources in the exclusive economic zones of countries bordering the Arctic, with all the associated risks and opportunities. Other examples involving both risks and opportunities include changes of investment flows to regions where future climate change impacts may be beneficial for productivity.

Finally, some impacts that are entirely local and may have little or no direct effect outside the regions in which they occur still threaten values of global significance, and thus trigger international concern. Examples include humanitarian relief in response to local disasters or conservation of locally threatened and globally valued biodiversity.

## Box 21-2 | Summary Regional Climate Projection Information

Summary figures on observed and projected changes in temperature and precipitation are presented in the following regional chapters. These provide some context to the risks associated with climate change vulnerability and impacts and the decision making on adaptations being planned and implemented in response to these risks. Figure 21-2 provides an example for Africa. The information is identical to that displayed in Box CC-RC.

These figures provide a very broad overview of the projected regional climate changes, but in dealing with only annual averages they are not able to convey any information about projected changes on seasonal time scales or shorter, such as for extremes. In addition, they are derived solely from the Coupled Model Intercomparison Project Phase 5 (CMIP5) General Circulation Models (GCMs) and do not display any information derived from CMIP3 data, which are widely used in many of the studies assessed within the WGII AR5. To provide additional context, two additional sets of figures are presented here and in Box 21-4 that display temperature and precipitation changes at the seasonal and daily time scales respectively.

Figure 21-3 displays projected seasonal and annual changes averaged over the regions defined in the IPCC *Special Report on Managing the Risks of Extreme Events and Disasters to Advance Climate Change Adaptation* (IPCC, 2012), for Central and South America for the four RCP scenarios and three of the SRES scenarios. The temperature and precipitation changes for the period 2071–2100 compared to a baseline of 1961–1990 are plotted for the four standard 3-month seasons with the changes from each CMIP3 or CMIP5 represented by a symbol. Symbols showing the CMIP3 model projections are all gray but differ in shape depending on the driving SRES concentrations scenario and those showing the CMIP5 projections differ in color depending on the driving RCP emissions/concentrations scenario (see figure legend for details and Box 21-1 for more information on the SRES and RCP scenarios). The 30-year periods were chosen for consistency with the figures displayed in Box 21-4 (Figures 21-7 and 21-8) showing changes in daily temperatures and precipitation. Figures presenting similar information for the SRES regions contained in the other inhabited continents are presented in Figures SM21-1 to SM21-7.

of the simulations (i.e., they are commonly aggregated to political or topographic units of interest to the target audience, e.g., watershed, municipality, national, or even global). Aggregation of data to coarse-scale units is also essential for allowing comparison of outputs from models operating at different resolutions, but it also means that sometimes quite useful detail may be overlooked when model outputs are presented at the scale of the coarsest common denominator. Conversely, if outputs from impact models are required as inputs to other models, the outputs may need to be harmonized to a finer grid than the original data. In such cases, downscaling methods are commonly applied. This was the case, for example, when providing spatially explicit projections of future land use from different IAMs (Hurtt et al., 2011) for climate modelers to apply in the CMIP5 process (Collins et al., 2014a). It is also a common procedure used in matching climate model outputs to impact models designed to be applied locally (e.g., over a river basin or an urban area; see Section 21.3.3.2).

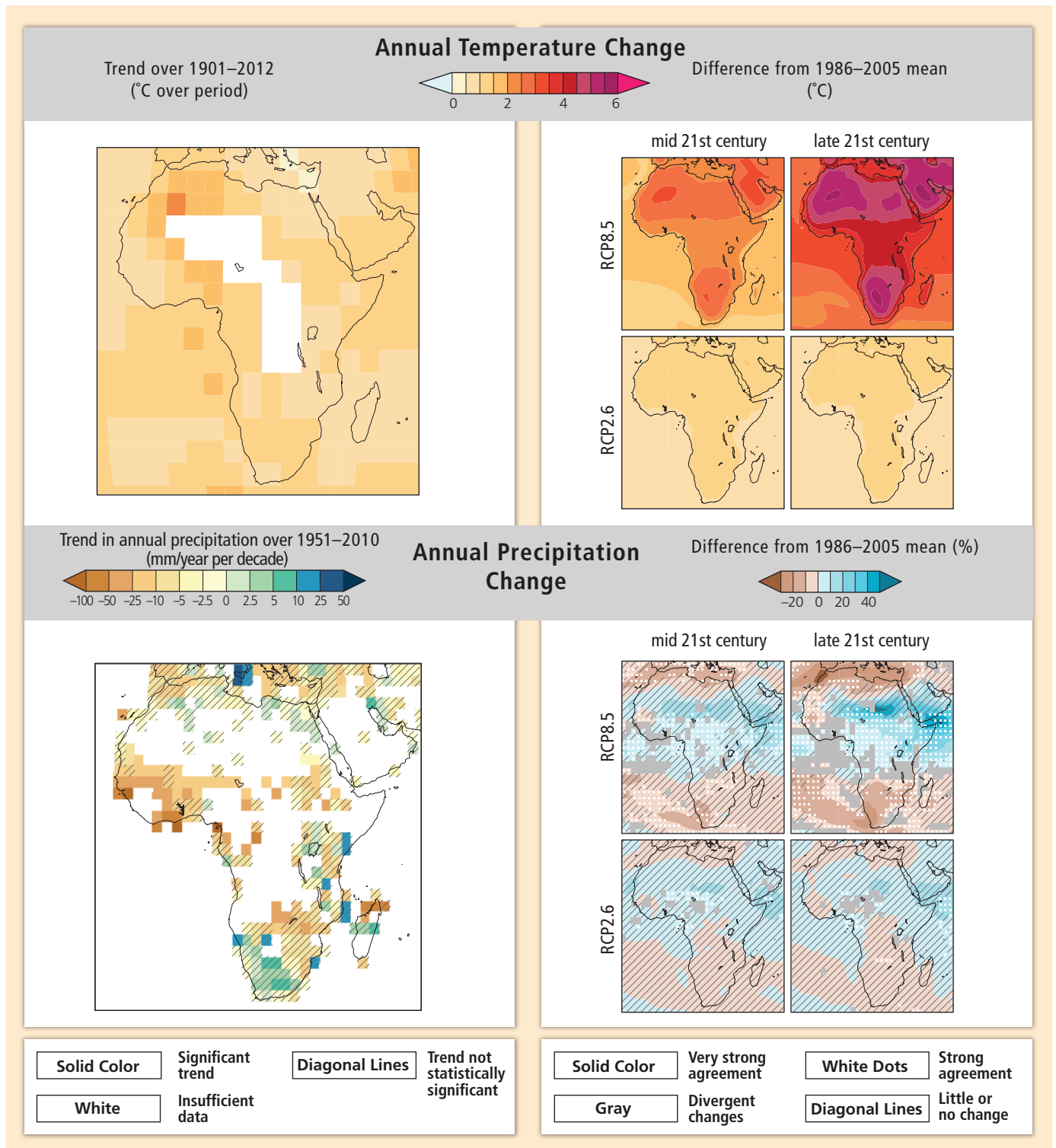
Even if the same metrics are being used to compare aggregate model results (e.g., developed versus developing country income under a given future scenario) estimates may have been obtained using completely different types of models operating at different resolutions. Moreover, many models that have a large-scale coverage (e.g., continental or global) may nonetheless simulate processes at a relatively fine spatial

resolution, offering a potentially useful source of spatially explicit information that is unfamiliar to analysts working in specific regions, who may defer to models more commonly applied at the regional scale. Examples include comparison of hydrological models with a global and regional scope (Todd et al., 2011) and bioclimatic models of vascular plant distributions with a European and local scope (Trivedi et al., 2008).

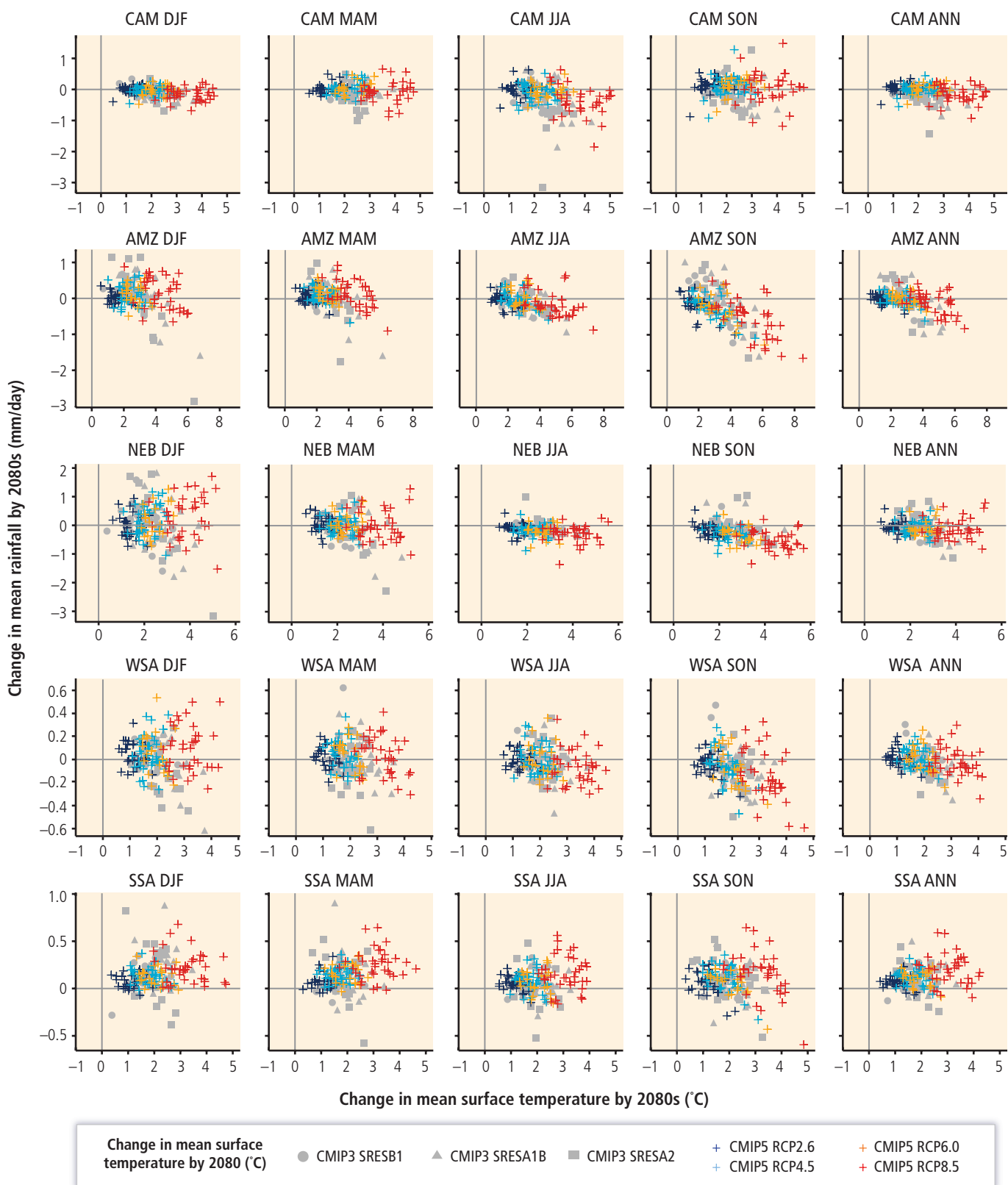
Vulnerability mapping exercises can also be undermined by inappropriate merging of indicator data sets that resolve information to a different level of precision (e.g., Tzanopoulos et al., 2013). There is scope for considerably enhanced cross-scale model intercomparison work in the future, and projects such as the Agricultural Model Intercomparison and Improvement Project (AgMIP; Rosenzweig et al., 2013) and Inter-Sectoral Impact Model Intercomparison Project (ISI-MIP; Schiermeier, 2012; see also Section 21.5) have provision for just such exercises.

### 21.3.2. Adaptation

This section draws on material from the regional chapters (22 to 30) as well as the examples described in Table 21-4. Material from Chapters 14 to 17 is also considered. See also Table 16-4 for a synthesis from the perspective of adaptation constraints and limits.



**Figure 21-2 |** Observed and projected changes in annual average temperature and precipitation. (Top panel, left) Map of observed annual average temperature change from 1901–2012, derived from a linear trend. [WGI AR5 Figures SPM.1 and 2.21] (Bottom panel, left) Map of observed annual precipitation change from 1951–2010, derived from a linear trend. [WGI AR5 Figures SPM.2 and 2.29] For observed temperature and precipitation, trends have been calculated where sufficient data permit a robust estimate (i.e., only for grid boxes with greater than 70% complete records and more than 20% data availability in the first and last 10% of the time period). Other areas are white. Solid colors indicate areas where trends are significant at the 10% level. Diagonal lines indicate areas where trends are not significant. (Top and bottom panel, right) CMIP5 multi-model mean projections of annual average temperature changes and average percent changes in annual mean precipitation for 2046–2065 and 2081–2100 under RCP2.6 and 8.5, relative to 1986–2005. Solid colors indicate areas with very strong agreement, where the multi-model mean change is greater than twice the baseline variability (natural internal variability in 20-yr means) and  $\geq 90\%$  of models agree on sign of change. Colors with white dots indicate areas with strong agreement, where  $\geq 66\%$  of models show change greater than the baseline variability and  $\geq 66\%$  of models agree on sign of change. Gray indicates areas with divergent changes, where  $\geq 66\%$  of models show change greater than the baseline variability, but  $< 66\%$  agree on sign of change. Colors with diagonal lines indicate areas with little or no change, where  $< 66\%$  of models show change greater than the baseline variability, although there may be significant change at shorter timescales such as seasons, months, or days. Analysis uses model data and methods building from WGI AR5 Figure SPM.8. See also Annex I of WGI AR5. [Boxes 21-2 and CC-RC]



**Figure 21-3** | Regional average change in seasonal and annual mean temperature and precipitation over five sub-regions covering South and Central America for the period 2071–2100 relative to 1961–1990 in General Circulation Model (GCM) projections from 35 Coupled Model Intercomparison Project Phase 5 (CMIP5) ensemble under four Representative Concentration Pathway (RCP) scenarios (van Vuuren et al., 2011) compared with GCM projections from 22 CMIP3 ensemble under three Special Report on Emission Scenarios (SRES) scenarios (IPCC, 2000a); see Table 21-1 for details of the relationship between the SRES and RCP scenarios. Regional averages are based on SREX region definitions (IPCC, 2012; see also Figure 21-4). Temperature changes are given in °C and precipitation changes in mm day<sup>-1</sup> with axes scaled relative to the maximum changes projected across the range of models. The models that generated the data displayed are listed in Table SM21-3.

### 21.3.2.1. Similarities and Differences in Regions

As described in the regional chapters, a large portion of adaptation knowledge is based on conclusions drawn from case studies in specific locations, with the conceptual findings typically being applied globally (Chapters 14 to 17). It is this empirical knowledge on adaptation that guides understandings in the different regions. This is especially the case for developing regions. Thus, regional approaches to adaptation vary in their degree of generality. One of the most striking differences between regions in terms of adaptation is the extent to which it has been studied and implemented. Australia and Europe have invested heavily in research on adaptation since the AR4, and the result is a rich body of literature published by local scientists. The ability to advance in adaptation knowledge may be related to the amount and quality of reliable climate information, the lack of which has been identified as a constraint to developing adaptation measures in Africa (Section 22.4.2). Many case studies, especially of community-based adaptation, stem from Asia, Africa, Central and South America, and small islands but the majority of this work has been undertaken and authored by international non-governmental organizations, as well as by other non-local researchers. In Africa, most planned adaptation work is considered to be pilot and seen as part of learning about adaptation, although there has been significant progress since the AR4 (Section 22.4.4.2).

Most regional chapters report lags in policy work on adaptation (see also Section 16.5.2). While most European countries have adaptation strategies, few have been implemented (Section 23.1.2). Lack of implementation of plans is also the case for Africa (Section 22.4). In North (Section 26.8.4.1.2) and Central and South America (Section 27.5.3.2), adaptation plans are in place for some cities. In Australasia, there are few adaptation plans (Section 25.4.2). In the Arctic, they are in their infancy (Section 28.4). At the same time, civil society and local communities have the opportunity to play a role in decision making about adaptation in Europe and Asia (Sections 23.7.2, 24.4.6.5). In Africa, social learning and collective action are used to promote adaptation (Section 22.4.5.3). Adaptation is observed as mostly autonomous (spontaneous) in Africa, although socio-ecological changes are creating constraints for autonomous adaptation (Section 22.4.5.4). There is a disconnect in most parts of Africa between policy and planning levels, and the majority of work is still autonomous and unsupported (Section 22.4.1). In the case of UNFCCC-supported activities, such as National Adaptation Programmes of Action, few projects from the African (Section 22.4.4.2) least developed countries have been funded, thus limiting the effectiveness of these investments. Several chapters (Africa, Europe, North America, Central and South America, and Small Islands) explicitly point out that climate change is only one of multiple factors that affect societies and ecosystems and drives vulnerability or challenges adaptation (Sections 22.4.2, 23.10.1, 26.8.3.1, 27.3.1.2, 29.6.3). For example, North America reports that for water resources, most adaptation actions are “no-regrets,” meaning that they have benefits beyond just adaptation to climate change (Section 26.3.4). In Australasia, the limited role of socioeconomic information in vulnerability assessments restricts confidence regarding the conclusions about future vulnerability and adaptive capacity (Section 25.3.2).

Some chapters (Polar Regions, North America, Australasia) emphasize the challenges faced by indigenous peoples and communities in dealing

with climate change (Sections 25.8.2, 26.8.2.2, 28.4.1). Although they are described as having some degree of adaptive capacity to deal with climate variability, shifts in lifestyles combined with a loss of traditional knowledge leave many groups more vulnerable to climate change (Section 28.2.4.2). Also, traditional responses have been found to be maladaptive because they are unable to adjust to the rate of change, or the broader context in which the change is taking place, as seen in the Arctic (28.4.1). In response to changing environmental conditions, people are taking on maladaptive behavior—for instance, by going further to hunt because of changed fish stocks and thus exposing themselves to greater risk, or changing to different species and depleting stocks (Section 28.4.1). Limits to traditional approaches for responding to changing conditions have also been observed in several Small Island States (29.8).

Most populated regions have experience with adaptation strategies in agriculture, where exposure to the impacts of climate variability over centuries provides a starting point for making adjustments to new changes in climate. Water and land use management strategies stand out in the literature in common across all of the main continental regions.

The link between adaptation and development is explicit in Africa, where livelihood diversification has been key to reducing vulnerability (Section 22.4.5.2). At the same time, there is evidence that many short-term development initiatives have been responsible for increasing vulnerability (Section 22.4.4.2). Other chapters mention constraints or barriers to adaptation in their regions. For example, the low priority accorded to adaptation in parts of Asia, compared to more pressing issues of employment and education, is attributed in part to a lack of awareness of the potential impacts of climate change and the need to adapt, a feature common to many regions (Section 22.5.4). All developing regions cite insufficient financial resources for implementing adaptation as a significant limitation.

### 21.3.2.2. Adaptation Examples in Multiple Regions

Across regions, similar responses to climate variability and change can be noted. Heat waves are an interesting example (Table 21-4), as early warning systems are gaining use for helping people reduce exposure to heat waves. At the global scale, the length and frequency of warm spells, including heat waves, has increased since 1950 (*medium confidence*) and, over most land areas on a regional scale, more frequent and/or longer heat waves or warm spells are *likely* by 2016–2035 and *very likely* by 2081–2100 (IPCC, 2013a). Warning systems are now planned and implemented in Europe, the USA, Canada, Asia, and Australia.

Use of mangroves to reduce flood risks and protect coastal areas from storm surges is a measure promoted in Asia, Africa, the Pacific, and South America (Table 21-4). Often, mangroves have been cut down to provide coastal access, so there is a need to restore and rehabilitate them. This is an example that is considered low-regrets because it brings multiple benefits to communities besides protecting them from storm surges, such as providing food security and enhancing ecosystem services. Mangrove forests also store carbon, offering synergies with mitigation.



## Frequently Asked Questions

**FAQ 21.3 | What regional information should I take into account for climate risk management for the 20-year time horizon?**

The fundamental information required for climate risk management is to understand the climate events that put the system being studied at risk and what is the likelihood of these arising. The starting point for assembling this information is a good knowledge of the climate of the recent past including any trends in aspects of these events (e.g., their frequency or intensity). It is also important to consider that many aspects of the climate are changing, to understand how the future projected changes may influence the characteristics of these events and that these changes will, in general, be regionally variable. However, it should be noted that over the coming 20 years the magnitude of projected changes may not be sufficient to have a large influence on the frequency and intensity of these events. Finally, it is also essential to understand which other factors influence the vulnerability of the system. These may be important determinants in managing the risks; also, if they are changing at faster rates than the climate, then changes in the latter become a secondary issue.

For managing climate risks over a 20-year time horizon it is essential to identify the climate variables to which the system at risk is vulnerable. It could be a simple event such as extreme precipitation or a tropical cyclone or a more complex sequence of a late onset of the monsoon coupled with prolonged dry spells within the rainy season.

The current vulnerability of the system can then be estimated from historical climate data on these variables, including any information on trends in the variables. These historical data would give a good estimate of the vulnerability assuming the record was long enough to provide a large sample of the relevant climate variables and that the reasons for any trends, for example, clearly resulting from climate change, were understood. It should be noted that in many regions sufficiently long historical records of the relevant climate variables are often not available.

It is also important to recognize that many aspects of the climate of the next 20 years will be different from the past. Temperatures are continuing to rise with consequent increases in evaporation and atmospheric humidity and reductions in snow amount and snow season length in many regions. Average precipitation is changing in many regions, with both increases and decreases, and there is a general tendency for increases in extreme precipitation observed over land areas. There is a general consensus among climate projections that further increases in heavy precipitation will be seen as the climate continues to warm and more regions will see significant increases or decreases in average precipitation. In all cases the models project a range of changes for all these variables that are generally different for different regions.

Many of these changes may often be relatively small compared to their natural variations but it is the influence of these changes on the specific climate variables that the system is at risk from that is important. Thus information needs to be derived from the projected climate changes on how the characteristics of these variables, for example, the likelihood of their occurrence or magnitude, will change over the coming 20 years. These projected future characteristics in some cases may be indistinguishable from those historically observed but in other cases some or all models will project significant changes. In the latter situation, the effect of the projected climate changes will then result in a range of changes in either the frequency or magnitude of the climate event, or both. The climate risk management strategy would then need to adapt to accounting for either a greater range or changed magnitude of risk. This implies that in these cases a careful analysis of the implications of projected changes for the specific temporal and spatial characteristic of the climate variables relevant to the system at risk is required.

In several African countries, as well as in India, index-based insurance for agriculture has been used to address food insecurity and loss of crops resulting from more hot and fewer cold nights, an increase in heavy precipitation events, and longer warm spells (Table 21-4). A predetermined weather threshold typically associated with high loss triggers an insurance pay-out. The mechanism shares risk across communities and can help encourage adaptive responses and foster risk awareness and risk reduction. However, limited availability of accurate weather data means that establishing which weather conditions causes

losses can be challenging. Furthermore, if there are losses but not enough to trigger pay-out, farmers may lose trust in the mechanism.

**21.3.2.3. Adaptation Examples in Single Regions**

Although conditions are distinct in each region and location, practical lessons can often be drawn from looking at examples of adaptation in different locations. Experience with similar approaches in different

### Box 21-3 | Developing Regional Climate Information Relevant to Political and Economic Regions

In many world regions, countries form political and/or economic groupings that coordinate activities to further the interests of the constituent nations and their peoples. For example, the Intergovernmental Authority on Development (IGAD) of the countries of the Greater Horn of Africa recognizes that the region is prone to extreme climate events such as droughts and floods that have severe negative impacts on key socioeconomic sectors in all its countries. In response it has set up the IGAD Climate Prediction and Applications Centre (ICPAC). ICPAC provides and supports application of early warning and related climate information for the management of climate-related risks (for more details see <http://www.icpac.net/>). In addition it coordinates the development and dissemination of seasonal climate forecasts for the IGAD countries as part of a World Meteorological Organization (WMO)-sponsored Regional Climate Outlook Forum process (Ogallo et al., 2008) which perform the same function in many regions. A more recent WMO initiative, the Global Framework for Climate Services (Hewitt et al., 2012), aims to build on these and other global, regional, and national activities and institutions to develop climate information services for all nations.

As socioeconomic factors are important contributors to both the vulnerability and adaptability of human and natural systems, it clearly makes sense to summarize and assess available climate and climate change information for these regions, as this will be relevant to policy decisions taken within these groupings on their responses to climate change. For example, Figure 22-2 illustrates the presentation of observed and projected climate changes of two summary statistics for five political/economic regions covering much of Africa. It conveys several important pieces of information: the models are able to reproduce the observed trends in temperature; they simulate significantly lower temperatures without the anthropogenic forcings and significantly higher future temperatures under typical emissions paths; and for most regions the models project that future variations in the annual average will be similar to those simulated for the past. However, for a more comprehensive understanding additional information needs to be included on other important aspects of climate, for example, extremes (see Box 21-4).

regions offers additional lessons that can be useful when deciding whether an approach is appropriate.

Community-based adaptation is happening and being planned in many developing regions, especially in locations that are particularly poor. In small islands, where a significant increase in the occurrence of future sea level extremes by 2050 and 2100 is anticipated, traditional technologies and skills may still be relevant for adapting (Table 21-4). In the Solomon Islands, relevant traditional practices include elevating concrete floors to keep them dry during heavy precipitation events and building low aerodynamic houses with palm leaves as roofing to avoid hazards from flying debris during cyclones, supported by perceptions that traditional construction methods are more resilient to extreme weather. In Fiji, after Cyclone Ami in 2003, mutual support and risk sharing formed a central pillar for community-based adaptation, with unaffected households fishing to support those with damaged homes. Participatory consultations across stakeholders and sectors within communities and capacity building taking into account traditional practices can be vital to the success of adaptation initiatives in island communities, such as in Fiji or Samoa. These actions provide more than just the immediate benefits; they empower people to feel in control of their situations.

In Europe, several governments have made ambitious efforts to address risks of inland and coastal flooding due to higher precipitation and sea level rise during the coming century (Table 21-4). Efforts include a

multitude of options. One of the key ingredients is strong political leadership or government champions. In The Netherlands, government recommendations include “soft” measures preserving land from development to accommodate increased river inundation; raising the level of lakes to ensure continuous freshwater supply; restoring natural estuary and tidal regimes; maintaining coastal protection through beach nourishment; and ensuring necessary political-administrative, legal, and financial resources. The British government has also developed extensive adaptation plans to adjust and improve flood defenses and restrict development in flood risk areas to protect London from future storm surges and river flooding. They undertook a multi-stage process, engaging stakeholders and using multi-criteria analysis. Pathways have been analyzed for different adaptation options and decisions, depending on eventual sea level rise, with ongoing monitoring of the drivers of risk informing decisions.

In Australia, farmers and industries are responding to experienced and expected changes in temperature, rainfall, and water availability by relocating parts of their operations, such as for rice, wine, or peanuts, or changing land use completely (Table 21-4). In South Australia, for instance, there has been some switching from grazing to cropping. The response is transformational adaptation, and can have positive or negative implications for communities in both origin and destination regions. This type of adaptation requires a greater level of commitment, access to more resources and greater integration across decision-making levels because it spans regions, livelihoods, and economic sectors.



### 21.3.3. Climate System

This section places the regional chapters in a broader context of regional climate information, particularly regarding cross-regional aspects, but does not provide a detailed region-by-region assessment. Boxes 21-2 and 21-4 introduce examples of regional information for continental/sub-continental regions but other regional definitions are often relevant (see Box 21-3). The focus in this section is on the summary of new and emerging knowledge since the AR4 relevant to IAV research, with emphasis on material deriving from dynamical and statistical downscaling work which is often of greater relevance for IAV applications than the coarser resolution global climate model data. In a regional context, WGI AR5 Chapter 14 is particularly relevant for the projections and evaluation of confidence in models' ability to simulate temperature, precipitation, and phenomena, together with an assessed implication for the general level of confidence in projections for 2080–2099 of regional temperature and precipitation (see WGI AR5 Table 14.2).

#### 21.3.3.1. Global Context

##### 21.3.3.1.1. Observed changes

##### Temperature and precipitation

New estimates of global surface air temperatures give a warming of about 0.89°C (0.69°C–1.08°C) for the period of 1901–2012 and about 0.72°C (0.49°C–0.79°C) for the period 1951–2012 (WGI AR5 Section 2.4.3). Positive annual temperature trends are found over most land areas, particularly since 1981. Over the period 1981–2012, relatively large trends have occurred over areas of Europe, the Sahara and Middle East, central and northern Asia, and northeastern North America (WGI AR5 Section 2.4.3).

For precipitation, the Northern Hemisphere mid- to high latitudes show a *likely* increasing trend (*medium confidence* prior to 1950, *high confidence* afterwards; WGI AR5 Section 2.5.1). Observed precipitation trends show a high degree of spatial and temporal variability, with both positive and negative values (WGI AR5 Section 2.5). The human influence on warming since the middle of the 20th century is *likely* over every continental region, except Antarctica (WGI AR5 Section 10.3.1), while the attribution of changes in hydrological variables is less confident (WGI AR5 Section 10.3.2).

##### Cryosphere

New data have become available since the AR4 to evaluate changes in the cryosphere (WGI AR5 Section 4.1) showing that the retreat of annual Arctic sea ice extent has continued, at a *very likely* rate of 3.5 to 4.1% per decade during the period 1979–2012. The perennial sea ice extent (sea ice area at summer minimum) decreased at a rate of  $11.5 \pm 2.1\%$  per decade (*very likely*) over the same period 1979–2012 (WGI AR5 Section 4.2.2). The thickness, concentration, and volume of Arctic ice have also decreased. Conversely, the total annual extent of Antarctic ice has increased slightly (*very likely* 1.2 to 1.8% per decade between 1979 and 2011), with strong regional differences (WGI AR5 Section 4.2.3).

Almost all glaciers worldwide have continued to shrink since the AR4, with varying rates across regions (WGI AR5 Sections 4.3.1, 4.3.3). In particular, during the last decade most ice loss has been observed from glaciers in Alaska, the Canadian Arctic, the Southern Andes, the Asian mountains, and the periphery of the Greenland ice sheet. Several hundred glaciers globally have completely disappeared in the last 30 years (WGI AR5 Section 4.3.3).

Because of better techniques and more data, confidence has increased in the measurements of Greenland and Antarctica ice sheets. These indicate that parts of the Antarctic and Greenland ice sheets have been losing mass over the last 2 decades (*high confidence*), mostly due to changes in ice flow in Antarctica, and a mix of changes in ice flow and increases in snow/ice melt in Greenland. Ice shelves in the Antarctic Peninsula are continuing a long-term trend of thinning and partial collapse started some decades ago (WGI AR5 Sections 4.4.2-3, 4.4.5).

#### 21.3.3.1.2. Near-term and long-term climate projections

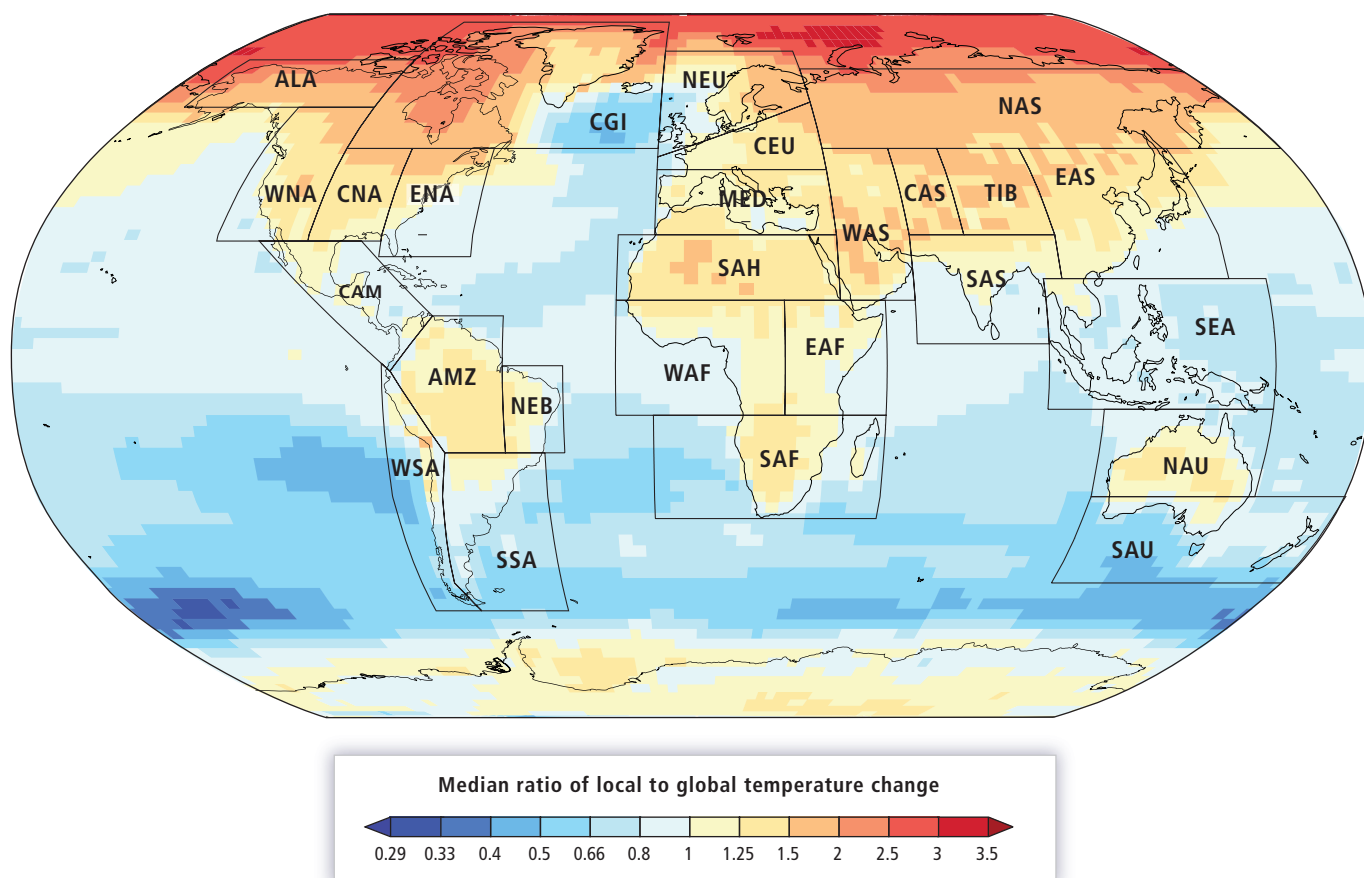
The uncertainty in near-term CMIP5 projections is dominated by internal variability of the climate system (see 'Climate Variability' in Glossary), initial ocean conditions, and inter-model response, particularly at smaller spatial and temporal scales (Hawkins and Sutton, 2009, 2011). In the medium and long term, emission profiles may affect the climate response. Global warming of 0.3°C to 0.7°C is *likely* for the period of 2016–2035 compared to 1986–2005 based on the CMIP5 multi-model ensemble, and spatial patterns of near-term warming are generally consistent with the AR4 (WGI AR5 Section 11.3.6). For precipitation (2016–2035 vs. 1986–2005), zonal mean precipitation will *very likely* increase in high and some of the mid-latitudes, and will *more likely than not* decrease in the subtropics (WGI AR5 Section 11.3.2). Results from multi-decadal near-term prediction experiments (up to 2035) with initialized ocean state show that there is some evidence of predictability of yearly to decadal temperature averages both globally and for some geographical regions (WGI AR5 Section 11.2.3).

Moving to long-term projections (up to 2100), analyses of the CMIP5 ensemble have shown that, in general, the mean temperature and precipitation regional change patterns are similar to those found for CMIP3, with a pattern correlation between CMIP5 and CMIP3 ensemble mean late 21st century change greater than 0.9 for temperature and greater than 0.8 for precipitation (WGI AR5 Section 12.4). Given the increased comprehensiveness and higher resolution of the CMIP5 models, this adds robustness to the projected regional change patterns.

Some of the main characteristics of the projected late 21st century regional temperature and precipitation changes derived from the CMIP5 ensemble can be broadly summarized as follows (from WGI AR5 Chapter 12 and the WGI AR5 Atlas) with further details provided in Box 21-2 and accompanying on-line supplementary material.

##### Temperature

Regions that exhibit relatively high projected temperature changes (often greater than the global mean by 50% or more) are high-latitude



**Figure 21-4** | Coupled Model Intercomparison Project Phase 5 (CMIP5) ensemble median ratio of local to global average temperature change in the period 2071–2100 relative to 1961–1990 under the Representative Concentration Pathway 8.5 (RCP8.5) emissions/concentrations scenario. The values are displayed on a common  $2.5^\circ \times 3.75^\circ$  grid onto which each models' data were re-gridded and they were calculated as follows: (1) for each model the local change was calculated between 1961 and 1990 at each grid cell, and is divided by the global average change in that model projection over the same period; (2) the median ratio value across all models at each grid cell is identified and shown. Data used are from the 35 CMIP5 models for which monthly projections were available under RCP8.5, as listed in Table SM21-3. Over-plotted polygons indicate the SREX regions (IPCC, 2012) used to define the sub-regions used to summarize information in Chapters 21 and some of the subsequent regional chapters.

Northern Hemisphere land areas and the Arctic, especially in December–January–February, and Central North America, portions of the Amazon, the Mediterranean, and Central Asia in June–July–August (Figure 21-4).

## Precipitation

Changes in precipitation are regionally highly variable, with different areas projected to experience positive or negative changes (Box 21-2). By the end of the century in the RCP8.5 scenario, the high latitudes will *very likely* experience greater amounts of precipitation, some mid-latitude arid and semiarid regions will *likely* experience drying, while some moist mid-latitude regions will *likely* experience increased precipitation (WGI AR5 Section 12.4.5).

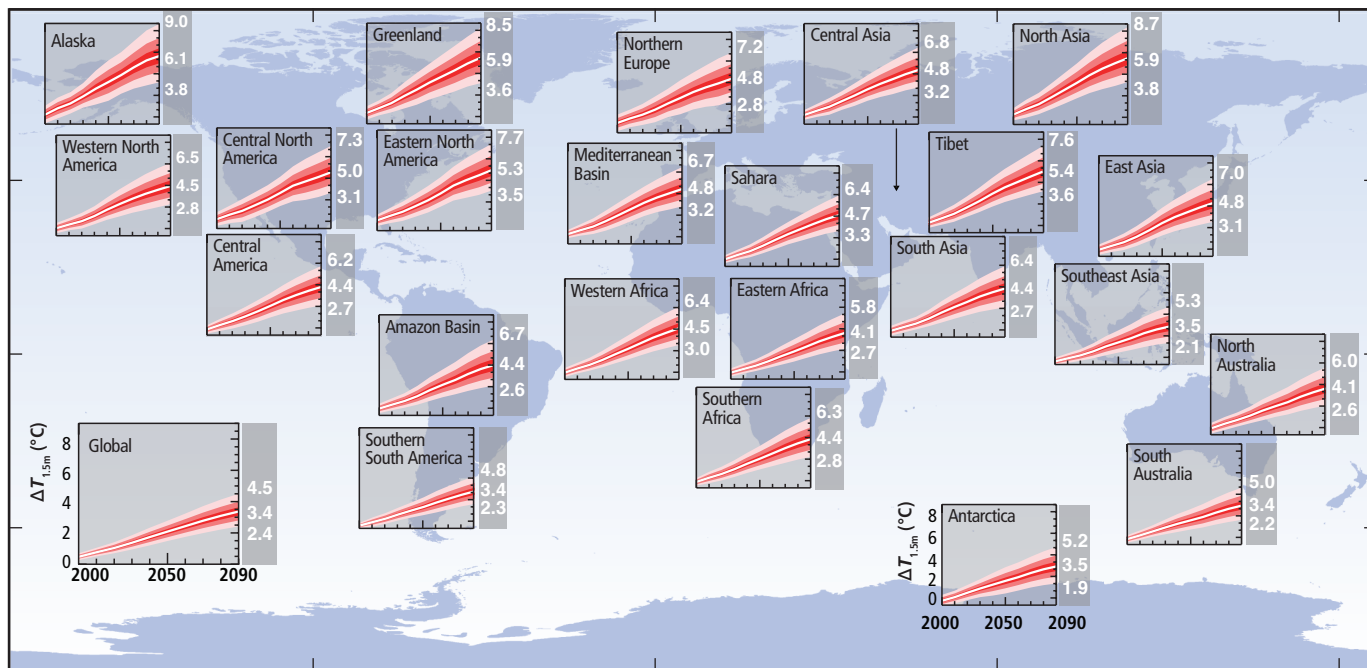
Studies have also attempted to obtain regional information based on pattern scaling techniques in which regional temperature and precipitation changes are derived as a function of global temperature change (e.g., Giorgi, 2008; Watterson, 2008, 2011; Watterson and Whetton, 2011; Ishizaki et al., 2012). Figure 21-5 from Harris et al. (2013) provides an example of Probability Density Functions (PDFs) of temperature and precipitation change over sub-continental scale regions obtained using

a Bayesian method complemented by pattern scaling and performance-based model weighting.

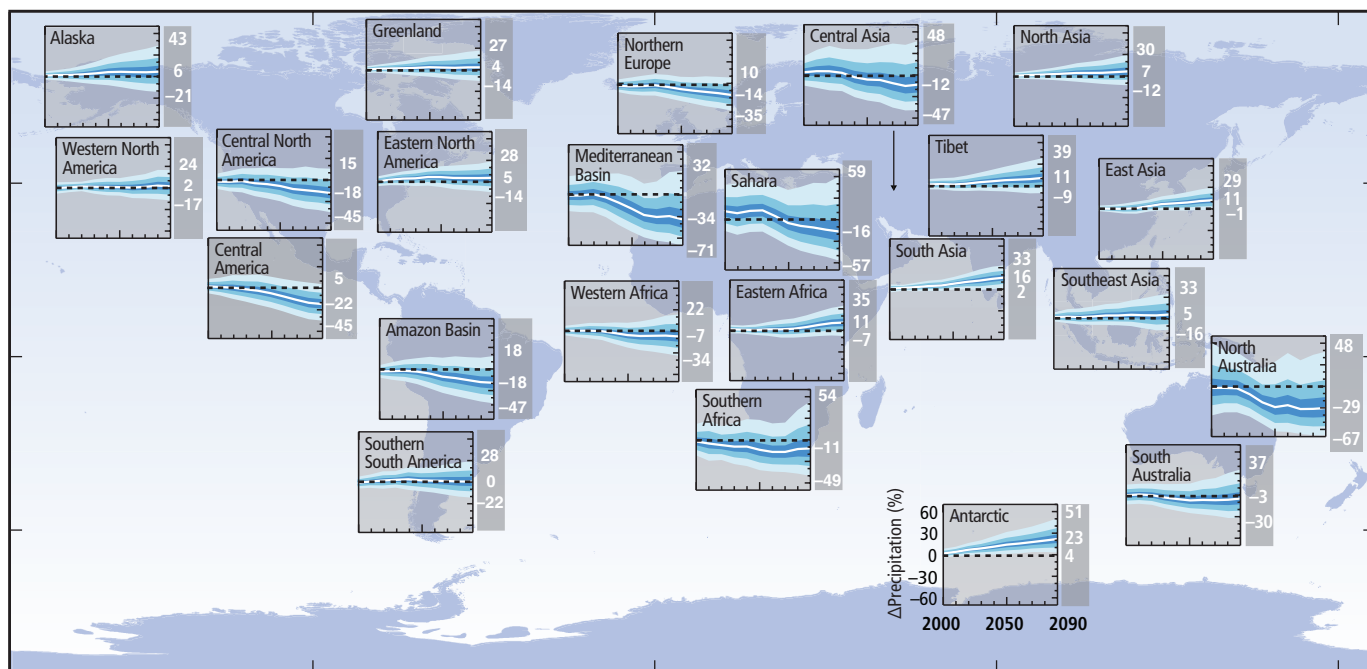
### 21.3.3.2. Dynamically and Statistically Downscaled Climate Projections

Dynamical and statistical downscaling techniques have been increasingly applied to produce regional climate change projections, often as part of multi-model intercomparison projects (Görge et al, 2010). A large number of Regional Climate Model (RCM)-based climate projections for the European region were produced as part of the European projects PRUDENCE (Christensen et al., 2007; Deque et al., 2007) and ENSEMBLES (Hewitt 2005; Deque and Somot, 2010). High-resolution projections (grid interval of  $\sim 12$  km) were also produced as part of Euro-Coordinated Regional Downscaling Experiment (CORDEX; Jacob et al 2013). All these studies provide a generally consistent picture of seasonally and latitudinally varying patterns of change, which Giorgi and Coppola (2007) summarized with the term “European Climate Change Oscillation (ECO).” The ECO consists of a dipole pattern of precipitation change, with decreased precipitation to the south (Mediterranean) and increased to the north (Northern Europe) following a latitudinal/seasonal oscillation.

(a) Giorgi-Francisco regions, temperature change (°C), annual, A1B scenario



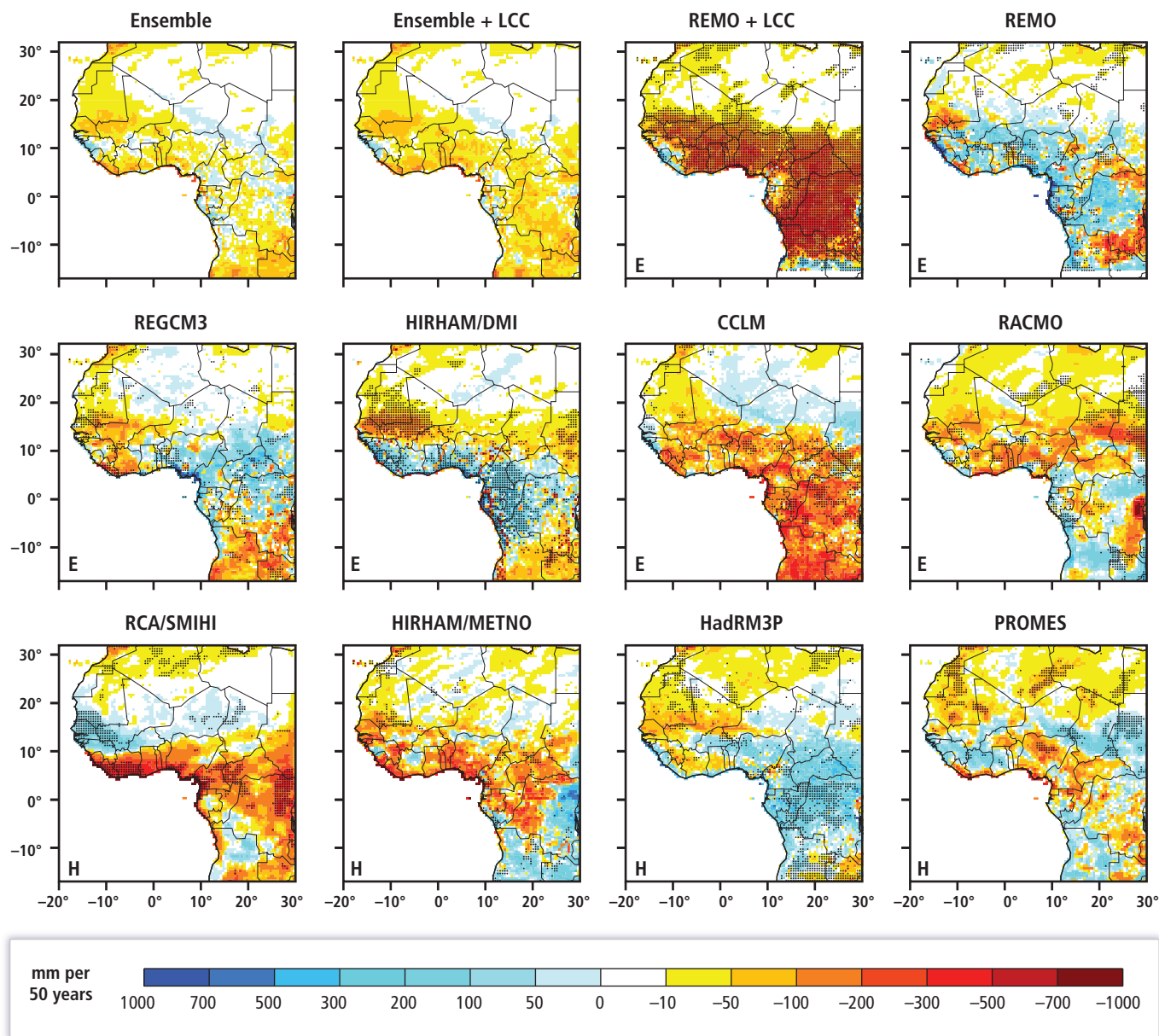
(b) Giorgi-Francisco regions, precipitation change (%), JJA, A1B scenario



**Figure 21-5** | Evolution of the 5%, 17%, 33%, 50%, 67%, 83% and 95% percentiles of the distribution functions for annual surface air temperature changes (panel a) and JJA percentage precipitation changes (panel b) for the Giorgi-Francisco (2000) regions and the globe with the SRES A1B forcing scenario (IPCC, 2000) combining results from a perturbed physics ensemble and the Coupled Model Intercomparison Project Phase 3 (CMIP3) ensemble. Twenty year means relative to the 1961–1990 baseline are plotted in decadal steps using a common y-axis scale. The 5%, 50%, and 95% percentile values for the period 2080–2099 are displayed for each region (From Harris et al. 2012).

As a result, the Mediterranean region is projected to be much drier and hotter than today in the warm seasons (Giorgi and Lionello, 2008), and central/northern Europe much warmer and wetter in the cold seasons (Kjellstrom and Ruosteenoja, 2007). An increase of interannual variability of precipitation and summer temperature is also projected throughout

Europe, with a decrease in winter temperature variability over Northern Europe (Schar et al., 2004; Giorgi and Coppola, 2007; Lenderink et al., 2007). This leads to broader seasonal anomaly distributions and a higher frequency and intensity of extreme hot and dry summers (e.g., Schar et al., 2004; Seneviratne et al., 2006; Beniston et al., 2007; Coppola and



**Figure 21-6** | Linear changes (i.e., changes obtained by fitting the time series at each grid point with straight lines) of annual precipitation during the 2001–2050 period from 10 individual Regional Climate Model (RCM) experiments and the Multi-Model Ensemble (MME) mean under the A1B emission scenario. The top middle panels also account for projected land cover changes. Note that the REMO trends in both panels arise from a three-member ensemble whereas all other RCMs are represented by one single simulation. Trends statistically significant at the 95% level are marked by black dots (Paeth et al., 2011).

Giorgi, 2010), for which a substantial contribution is given by land-atmosphere feedbacks (Seneviratne et al., 2006; Fischer et al., 2007; Seneviratne et al., 2010; Hirschi et al., 2011; Jaeger and Seneviratne, 2011). The broad patterns of change in regional model simulations generally follow those of the driving global models (Christensen and Christensen, 2007; Deque et al., 2007; Zanis et al., 2009); however, fine scale differences related to local topographical, land use, and coastline features are produced (e.g., Gao et al., 2006; Coppola and Giorgi, 2010; Tolika et al., 2012).

As part of the ENSEMBLES and AMMA projects, multiple RCMs were run for the period 1990–2050 (A1B scenario) over domains encompassing the West Africa region with lateral boundary conditions from different

GCMs. The RCM-simulated West Africa monsoon showed a wide range of response in the projections, even when the models were driven by the same GCMs (Paeth et al., 2011; see Figure 21-6). Although at least some of the response patterns may be within the natural variability, this result suggests that for Africa, and probably more generally the tropical regions, local processes and how they are represented in models play a key factor in determining the precipitation change signal, leading to a relatively high uncertainty (Engelbrecht et al., 2009; Haensler et al., 2011; Mariotti et al., 2011; Diallo et al., 2012). Statistical downscaling techniques have also been applied to the Africa region (Hewitson and Crane, 2006; Lumsden et al., 2009; Goergen et al., 2010; Benestad, 2011; Paeth and Diederich, 2011). In this regard, methodological developments since the AR4 have been limited (see, e.g., reviews in Brown et al., 2008;



Paeth et al., 2011) and activities have focused more on the applications (e.g., Mukheibir, 2007; Gerbaux et al., 2009) for regional specific activities in the context of IAV work.

Several RCM and time-slice high resolution GCM experiments have been conducted or analyzed for the South America continent (Marengo et al., 2009, 2010; Nunez et al., 2009; Cabre et al., 2010; Menendez et al., 2010; Sorensson et al., 2010; Kitoh et al., 2011). Overall, these studies revealed varied patterns of temperature and precipitation change, depending on the global and regional models used; however, a consistent change found in many of these studies was an increase in both precipitation intensity and extremes, especially in areas where mean precipitation was projected to also increase. The Central American region has emerged as a prominent climate change hotspot since the AR4, especially in terms of a consistent decrease of precipitation projected by most models, particularly in June to July (Rauscher et al., 2008, 2011). Regional model studies focusing specifically on Central America projections are, however, still too sparse to provide robust conclusions (e.g., Campbell et al., 2011).

Since the AR4 there has been considerable attention to producing higher resolution climate change projections over North America based on RCMs and high-resolution global time slices (e.g., Salathe et al., 2008, 2010; DominGuez et al., 2010; Subin et al., 2011), in particular as part of the North American Regional Climate Change Assessment Program (NARCCAP; Mearns et al., 2009, 2012, 2013). Results indicate variations (and thus uncertainty) in future climate based on the different RCMs, even when driven by the same GCM in certain subdomains (De Elia and Cote, 2010; Bukovsky et al., 2013; Mearns et al., 2013). However, in the NARCCAP suite of simulations there were also some important commonalities in the climate changes produced by the RCMs. For example, they produced larger and more consistent decreases in precipitation throughout the Great Plains in summer than did the driving GCMs or the full suite of CMIP3 GCM simulations as well as larger increases in precipitation in the northern part of the domain in winter. In the realm of statistical downscaling and spatial disaggregation, considerable efforts have been devoted to applying different statistical models for the entire USA and parts of Canada (e.g., Maurer et al., 2007; Hayhoe et al., 2010; Schoof et al., 2010).

Numerous high-resolution RCM projections have been carried out over the East Asia continent. While some of these find increases in monsoon precipitation over South Asia in agreement with the driving GCMs (Kumar et al., 2013), others also produce results that are not in line with those from GCMs. For example, both Ashfaq et al. (2009) and Gao et al. (2011) found in high-resolution RCM experiments (20- and 25-km grid spacing, respectively) decreases in monsoon precipitation over areas of India and China in which the driving GCMs projected an increase in monsoon rain. Other high-resolution (20-km grid spacing) projections include a series of double-nested RCM scenario runs for the Korean peninsula (Im et al., 2007, 2008a,b, 2010, 2011; Im and Ahn, 2011), indicating a complex fine-scale structure of the climate change signal in response to local topographical forcing. Finally, very high resolution simulations were also performed. Using a 5-km mesh non-hydrostatic RCM nested within a 20-km mesh Atmosphere General Circulation Model (AGCM), Kitoh et al. (2009) and Kanada et al. (2012) projected a significant increase in intense daily precipitation around western Japan during the late Baiu season.

Finally, a range of RCM, variable resolution, and statistical downscaling 21st century projections have been conducted over the Australian continent or some of its sub-regions (Nunez and Mc Gregor, 2007; Song et al., 2008; Timbal et al., 2008; Watterson et al., 2008; Yin et al., 2010; Bennett et al., 2012; Grose et al., 2012a,b), showing that a local fine-scale modulation of the large-scale climate signal occurs in response to topographical and coastal forcings.

### 21.3.3.3. Projected Changes in Hydroclimatic Regimes, Major Modes of Variability, and Regional Circulations

By modifying the Earth's energy and water budgets, climate change may possibly lead to significant changes in hydroclimatic regimes and major modes of climate variability (Trenberth et al., 2003). For example, Giorgi et al. (2011) defined an index of hydroclimatic intensity (HY-INT) incorporating a combined measure of precipitation intensity and mean dry spell length. Based on an analysis of observations and global and regional climate model simulations, they found that a ubiquitous global and regional increase in HY-INT was a strong hydroclimatic signature in model projections consistent with observations for the late decades of the 20th century. This suggests that global warming may lead to a hydroclimatic regime shift toward more intense and less frequent precipitation events, which would increase the risk of both flood and drought associated with global warming.

El Niño-Southern Oscillation (ENSO) is a regional mode of variability that substantially affects human and natural systems (McPhaden et al., 2006). Although model projections indicate that ENSO remains a major mode of tropical variability in the future, there is little evidence to indicate changes forced by GHG warming that are outside the natural modulation of ENSO occurrences (WGI AR5 Sections 14.4, 14.8).

The North Atlantic Oscillation (NAO) is a major mode of variability for the Northern Hemisphere mid-latitude climate. Model projections indicate that the NAO phase is *likely* to become slightly more positive (WGI AR5 Chapter 14 ES) due to GHG forcing, but the NAO will be dominated by its large natural fluctuations. Model projections indicate that the Southern Annular Mode (SAM), a major mode of variability for the Southern Hemisphere, is *likely* going to weaken as ozone concentrations recover through the mid-21st century (WGI AR5 Sections 14.5, 14.8).

Regional circulations, such as the monsoon, are expected to change. The global monsoon precipitation, aggregated over all monsoon systems, is *likely* to strengthen in the 21st century with increases in its area and intensity, while the monsoon circulation weakens. Different regional monsoon systems, however, exhibit different responses to GHG forcing in the 21st century (WGI AR5 Section 14.2.1).

### 21.3.3.4. Projected Changes in Extreme Climate Events

CMIP5 projections confirm results from the CMIP3; a decrease in the frequency of cold days and nights, an increase in the frequency of warm days and nights, an increase in the duration of heat waves, and an increase in the frequency and intensity of high precipitation events, both in the near term and far future (IPCC, 2012, Sections 3.3.2, 3.4.4; WGI

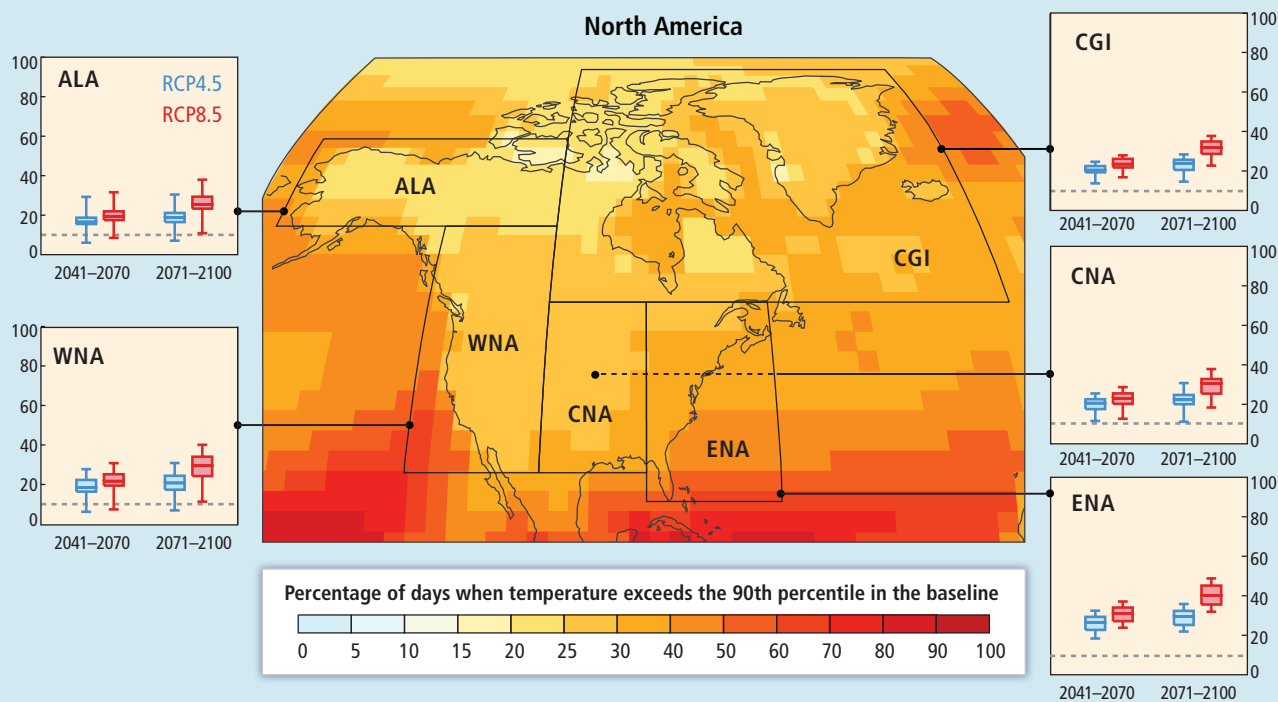
AR5 Section 12.4.5). Increases in intensity of precipitation (thus risk of flood) and summer drought occurrence over some mid-continental land areas is a robust signature of global warming, both in observations for recent decades and in model projections (Trenberth, 2011; WGI AR5 Section 12.4.5). For tropical cyclones there is still little confidence in past trends and near-term projections (Seneviratne et al., 2012). Globally,

tropical cyclone frequency is projected to either not change or decrease and, overall, wind speed and precipitation is *likely* to increase though basin scale specific conclusions are still unclear (Knutson et al., 2010). A summary of observed and projections extremes, along with some statistics on CMIP5 projections of changes in daily temperature and precipitation extremes over the main continents and the SREX regions

### Box 21-4 | Synthesis of Projected Changes in Extremes Related to Temperature and Precipitation

The IPCC *Special Report on Managing the Risks of Extreme Events and Disasters to Advance Climate Change Adaptation* (IPCC, 2012), or SREX for short, provides an in-depth assessment of observed and projected changes in climate extremes. Owing to the relevance of this material for assessing risks associated with climate change vulnerability and impacts and responses to these risks, summary information is presented here both drawing from and building on the material in the SREX report, including additional analyses of Coupled Model Intercomparison Project Phase 5 (CMIP5) data (only CMIP3 data were used in SREX).

Summaries of SREX findings relevant to three continents—South America (including the Caribbean), Asia, and Africa (CDKN, 2012a,b,c; available from <http://cdkn.org/srex/>)—have been developed using material from SREX Chapter 3. A synthesis of this material for all SREX regions, along with additional material from WGI AR5, is presented in Table 21-7. This demonstrates that in many areas of the world there is higher confidence in future changes in extreme events than there is in past trends, often owing to a lack of evidence on observed changes.

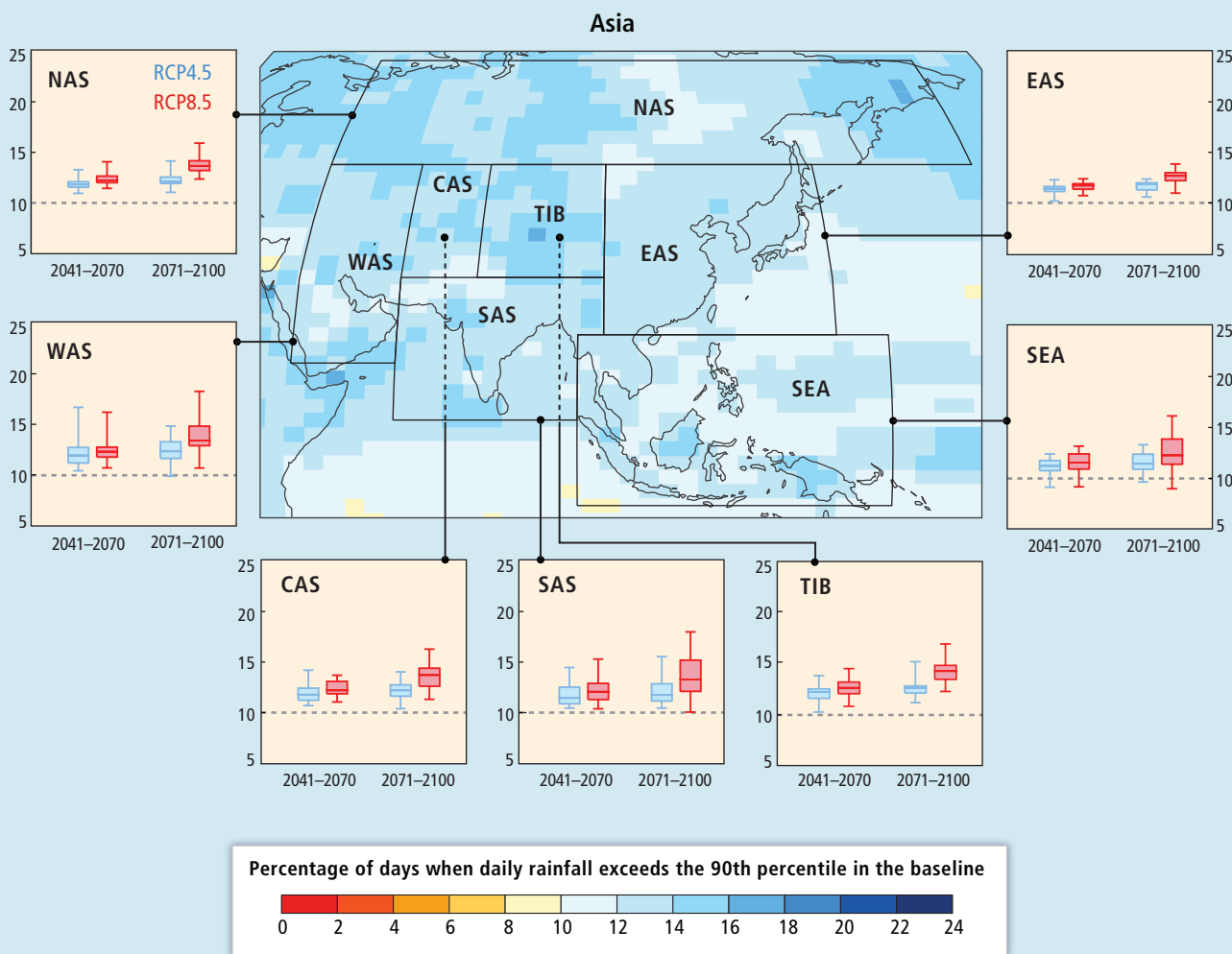


**Figure 21-7** | The frequency of “warm days” (defined here as the 90th percentile daily maximum temperature during a baseline period of 1961–1990) projected for the 2071–2100 period by 26 Coupled Model Intercomparison Project Phase 5 (CMIP5) General Circulation Models (GCMs) for North America. Map: Ensemble median frequency of “warm days” during 2071–2100 under Representative Concentration Pathway 8.5 (RCP8.5). Graphs: Box-and-whisker plots indicate the range of regionally averaged “hot-day” frequency by 2041–2070 and 2071–2100 under RCP4.5 and RCP8.5 across the 26 CMIP5 models for each SREX sub-region in North America. Boxes represent inter-quartile range and whiskers indicate full range of projections across the ensemble. The baseline frequency of “warm days” of 10% is represented on the graphs by the dashed line. A full list of CMIP5 models for which data is shown here can be found in Table SM21-4.

Continued next page →

Box 21-4 (continued)

In the SREX report, the only coordinated global multi-model ensemble information available was from CMIP3. To provide information consistent with the projections assessed elsewhere in WGI and WGII AR5, changes in daily temperature and precipitation projected by the CMIP5 models are presented here for two example indices, the 90th percentiles of the daily maximum temperature and daily precipitation amounts on wet days. Changes in these indices were calculated over 30-year periods (1961–1990 for the baseline and two future periods, 2041–2070 and 2071–2100) and the analysis was focused on the less extreme daily events to reduce problems with the number needed to be sampled to generate robust statistics (Kendon et al., 2008). Projected changes were calculated for Representative Concentration Pathway 4.5 (RCP4.5) and RCP8.5 and the results are displayed as a map for a given continental region and also regional averages over the SREX regions within that continent. Two examples are provided: for temperature changes over North America (Figure 21-7) and precipitation changes over Asia (Figure 21-8). A full set can be found in Figures SM21-8 to SM21-19.



**Figure 21-8** | The frequency of “very wet days” (defined here as the 90th percentile of daily precipitation on wet days during a baseline period of 1961–1990 with wet days defined as days with 1 mm of precipitation or more) projected for the 2071–2100 period by 26 Coupled Model Intercomparison Project Phase 5 (CMIP5) General Circulation Models (GCMs) or Asia. Map: Ensemble median frequency of “very wet days” during 2071–2100 under Representative Concentration Pathway 8.5 (RCP8.5). Graphs: Box-and-whisker plots indicate the range of regionally averaged “very wet day” frequency by 2041–2070 and 2071–2100 under RCP4.5 and RCP8.5 across the 26 CMIP5 models for each SREX sub-region in Asia. Boxes represent inter-quartile range and whiskers indicate full range of projections across the ensemble. The baseline frequency of “very wet days” of 10% is represented on the graphs by the dashed line. A full list of CMIP5 models for which data are shown here can be found in Table SM21-4. Note that the World Meteorological Organization (WMO) Expert Team on Climate Change Detection Indices defines “very wet days” threshold as the 95th percentile daily precipitation event.



**Table 21-7 | An assessment of observed and projected future changes in temperature and precipitation extremes over 26 sub-continental regions as defined in the SREX report (IPCC 2012); these regions are also displayed in Figure 21.4 and Table SM2.1.2. Confidence levels are indicated by color coding of the symbols. Likelihood terms are given only for high confidence statements and are specified in the text. Observed trends in temperature and precipitation extremes, including dryness, are generally calculated from 1950, using the period 1961-1990 as a baseline (see Box 3.1 of IPCC, 2012). The future changes are derived from global and regional climate model projections of the climate of 2071-2100 compared with 1961-1990 or 2080-2100 compared with 1980-2000. Table entries are summaries of information in Tables 3-2 and 3-3 of IPCC (2012) supplemented with or superseded by material from Chapters 2 (Section 2.6 and Table 2.13) and 14 (Section 14.4) of IPCC (2013a) and Table 25-1 of this volume. The source(s) of information for each entry are indicated by the superscripts a (Table 3-2 of IPCC, 2012), b (Table 3-3 of IPCC, 2012), c (Section 2.6 and Table 2.13 of IPCC, 2013a), d (Section 14.4 of IPCC, 2013a), and e (Table 25-1 of this volume).**

Region/ region code	Trends in daytime temperature extremes (frequency of hot and cool days)		Trends in nighttime temperature extremes (frequency of warm and cold nights)		Trends in heat waves/warm spells		Trends in heavy precipitation (rain, snow)		Trends in dryness and drought	
	Observed	Projected	Observed	Projected	Observed	Projected	Observed	Projected	Observed	Projected
<b>West North America WNA, 3</b>	Very likely/large increases in hot days (large decreases in cool days) <sup>b</sup>	Very likely increase in hot days (decrease in cool days) <sup>b</sup>	Very likely/large decreases in cold nights (large increases in warm nights) <sup>a</sup>	Very likely increase in warm nights (decrease in cold nights) <sup>b</sup>	Increase in warm spell duration <sup>a</sup>	Likely more frequent, longer, and/or more intense heat waves and warm spells <sup>b</sup>	Spatially varying trends. General increase, decrease in some areas <sup>a</sup>	Increase in 20-year return value of annual maximum daily precipitation and other metrics over northern part of the region (Canada) <sup>b</sup>  Less confidence in southern part of the region, due to inconsistent signal in these other metrics <sup>b</sup>	No change or overall slight decrease in dryness <sup>a</sup>	Inconsistent signal <sup>b</sup>
<b>Central North America CNA, 4</b>	Spatially varying trends: small increases in hot days in the north, decreases in the south <sup>a</sup>	Very likely increase in hot days (decrease in cool days) <sup>b</sup>	Spatially varying trends: small increase in cold nights (and decreases in warm nights) in south and vice versa in the north <sup>a</sup>	Very likely increase in warm nights (decrease in cold nights) <sup>b</sup>	Spatially varying trends <sup>a</sup>	Likely more frequent, longer, and/or more intense heat waves and warm spells <sup>b</sup>	Very likely increase since 1950 <sup>b</sup>	Increase in 20-year return value of annual maximum daily precipitation <sup>b</sup>  Inconsistent signal in other heavy precipitation days metrics <sup>b</sup>	Likely decrease <sup>c,e</sup>	Increase in consecutive dry days and soil moisture in southern part of central North America <sup>b</sup>  Inconsistent signal in the rest of the region <sup>b</sup>

**Symbols**

- Increasing trend or signal
- Decreasing trend or signal
- Both increasing and decreasing trend or signal
- Inconsistent trend or signal or insufficient evidence
- No change or only slight change

**Level of confidence in findings**

- Low confidence
- Medium confidence
- High confidence

Continued next page →

Table 21-7 (continued)

Region/ region code	Trends in daytime temperature extremes (frequency of hot and cool days)		Trends in nighttime temperature extremes (frequency of warm and cold nights)		Trends in heat waves/warm spells		Trends in heavy precipitation (rain, snow)		Trends in dryness and drought	
	Observed	Projected	Observed	Projected	Observed	Projected	Observed	Projected	Observed	Projected
<b>East North America</b> ENA, 5	<p>⬆️ Spatially varying trends. Overall increases in hot days (decreases in cool days), opposite or insignificant signal in a few areas<sup>a</sup></p>	<p>⬇️ Very likely increase in hot days (decrease in cool days)<sup>b</sup></p>	<p>⬆️ Weak and spatially varying trends<sup>a</sup></p>	<p>⬇️ Very likely increase in warm nights (decrease in cold nights)<sup>b</sup></p>	<p>⬆️ Spatially varying trends, many areas with increase in duration, some areas with decrease<sup>a</sup></p>	<p>⬇️ Likely more frequent, longer and/or more intense heat waves and warm spells<sup>b</sup></p>	<p>⬆️ Very likely increase since 1950<sup>a</sup></p>	<p>⬆️ Increase in 20-year return value of annual maximum daily precipitation. Additional metrics support an increase in heavy precipitation over northern part of the region.<sup>b</sup></p>	<p>⬆️ Slight decrease in dryness since 1950<sup>a</sup></p>	<p>⬆️ Inconsistent signal in consecutive dry days, some consistent decrease in soil moisture<sup>b</sup></p>
<b>Alaska/ Northwest Canada</b> ALA, 1	<p>⬆️ Very likely large increases in warm days (decreases in cold days)<sup>b</sup></p>	<p>⬇️ Very likely increase in hot days (decrease in cool days)<sup>b</sup></p>	<p>⬆️ Very likely large decreases in cold nights, increases in warm nights<sup>a</sup></p>	<p>⬇️ Very likely increase in warm nights (decrease in cold nights)<sup>b</sup></p>	<p>⬆️ Inconsistent evidence<sup>a</sup></p>	<p>⬇️ Likely more frequent, and/or longer heat waves and warm spells<sup>b</sup></p>	<p>⬆️ Slight tendency for increase<sup>a</sup></p>	<p>⬆️ Likely increase in heavy precipitation<sup>b</sup></p>	<p>⬆️ Inconsistent trends<sup>a</sup></p>	<p>⬆️ Inconsistent signal<sup>b</sup></p>
<b>East Canada, Greenland, Iceland</b> CGI, 2	<p>⬆️ Likely increases in hot days (decreases in cool days) in some areas, decrease in hot days (increase in cool days) in others<sup>a</sup></p>	<p>⬇️ Very likely increase in warm days (decrease in cold days)<sup>b</sup></p>	<p>⬆️ Small increases in unusually cold nights and decreases in warm nights in northeastern Canada<sup>a</sup></p> <p>⬆️ Small decrease in cold nights and increase in warm nights in south-eastern/central Canada<sup>a</sup></p>	<p>⬇️ Very likely increase in warm nights (decrease in cold nights)<sup>b</sup></p>	<p>⬆️ Some areas with warm spell duration increase, some with decrease<sup>a</sup></p>	<p>⬇️ Likely more frequent, and/or longer heat waves and warm spells<sup>b</sup></p>	<p>⬆️ Increase in a few areas<sup>a</sup></p>	<p>⬆️ Likely increase in heavy precipitation<sup>b</sup></p>	<p>⬆️ Insufficient evidence<sup>a</sup></p>	<p>⬆️ Inconsistent signal<sup>b</sup></p>
<b>Northern Europe</b> NEU, 11	<p>⬆️ Increase in hot days (decrease in cool days), but generally not significant at the local scale<sup>a</sup></p>	<p>⬇️ Very likely increase in hot days (decrease in cool days) (but smaller trends than in central and southern Europe)<sup>b</sup></p>	<p>⬆️ Increase in warm nights (decrease in cold nights) over the whole region, but generally not significant at the local scale<sup>a</sup></p>	<p>⬇️ Very likely increase in warm nights (decrease in cold nights)<sup>b</sup></p>	<p>⬆️ Increase in heat waves. Consistent tendency for increase in heat wave duration and intensity, but no significant trend<sup>a</sup></p>	<p>⬇️ Likely more frequent, longer and/or more intense heat waves/ warm spells, but summer increases smaller than in southern Europe<sup>b</sup></p>	<p>⬆️ Increase in winter in some areas, but often insignificant or at sub-regional scale, particularly in summer<sup>a</sup></p>	<p>⬆️ Likely increase in 20-year return value of annual maximum daily precipitation. Very likely increases in heavy precipitation intensity and frequency in winter in the north<sup>b</sup></p>	<p>⬆️ Spatially varying trends. Overall only slight or no increase in dryness, slight decrease in dryness in part of the region<sup>a</sup></p>	<p>⬆️ No major changes in dryness<sup>b</sup></p>

Continued next page →

Table 21-7 (continued)

Region/ region code	Trends in daytime temperature extremes (frequency of hot and cool days)		Trends in nighttime temperature extremes (frequency of warm and cold nights)		Trends in heat waves/warm spells		Trends in heavy precipitation (rain, snow)		Trends in dryness and drought	
	Observed	Projected	Observed	Projected	Observed	Projected	Observed	Projected	Observed	Projected
Central Europe CEU, 12	<p>⬇️ <i>Likely</i> overall increase in hot days (decrease in cool days) since 1950 in most regions. <i>Very likely</i> increase in hot days (<i>likely</i> decrease in cool days) in west-central Europe<sup>a</sup></p> <p>⤴️ Lower confidence in trends in east-central Europe (due to lack of literature, partial lack of access to observations, overall weaker signals, and change point in trends)<sup>1</sup></p>	<p>⬇️ <i>Very likely</i> increase in hot days (decrease in cool days)<sup>2</sup></p>	<p>⬇️ <i>Likely</i> overall increase in warm nights (decrease in cold nights) at the yearly time scale. Some regional and seasonal variations in significance and in a few cases sign of trends. <i>Very likely</i> increase in warm nights (decrease in cold nights) in west-central Europe<sup>a</sup></p> <p>⤴️ Lower confidence in trends in east-central Europe (due to lack of literature, partial lack of access to observations, overall weaker signals, and change point in trends)<sup>1</sup></p>	<p>⬇️ <i>Very likely</i> increase in warm nights (decrease in cold nights)<sup>1b</sup></p>	<p>⬇️ Increase in heat waves. Consistent increase in heat wave duration and intensity, but no significant trend. Significant increase in maximum heat wave duration in west-central Europe in summer<sup>a</sup></p>	<p>⬇️ <i>Likely</i> more frequent, longer and/or more intense heat waves/warm spells<sup>b</sup></p>	<p>⬇️ Increase in part of the region, in particular central western Europe and European Russia, especially in winter<sup>a</sup></p> <p>⤴️ Insignificant or inconsistent trends elsewhere, in particular in summer<sup>a</sup></p>	<p>⬇️ <i>Likely</i> increase in 20-year return value of annual maximum daily precipitation. Additional metrics support an increase in heavy precipitation in large part of the region over winter<sup>b</sup></p> <p>⤴️ Less confidence in summer, due to inconsistent evidence<sup>b</sup></p>	<p>⬇️ Spatially varying trends. Increase in dryness in part of the region but some regional variation in dryness trends and dependence of trends on studies considered (index, time period)<sup>3</sup></p>	<p>⬇️ Increase in dryness in central Europe and increase in short-term droughts<sup>5</sup></p>
Southern Europe and Mediterranean MED, 13	<p>⬇️ <i>Likely</i> increase in hot days (decrease in cool days) in most of the region. Some regional and temporal variations in the significance of the trends. <i>Likely</i> strongest and most significant trends in Iberian peninsula and southern France<sup>a</sup></p> <p>⬇️ Smaller or less significant trends in southeastern Europe and Italy due to change point in trends, strongest increase in hot days since 1976<sup>b</sup></p>	<p>⬇️ <i>Very likely</i> increase in hot days (decrease in cool days)<sup>2</sup></p>	<p>⬇️ <i>Likely</i> increase in warm nights (decrease in cold nights) in most of the region. Some regional variations in the significance of the trends. <i>Very likely</i> overall increase in warm nights (decrease in cold nights) in southwest Europe/west Mediterranean<sup>1</sup></p>	<p>⬇️ <i>Very likely</i> increase in warm nights (decrease in cold nights)<sup>1b</sup></p>	<p>⬇️ <i>Likely</i> increase in most regions<sup>a</sup></p>	<p>⬇️ <i>Likely</i> more frequent, longer and/or more intense heat waves and warm spells (likely largest increases in southwest south, and east of the region)<sup>b</sup></p>	<p>⤴️ Inconsistent trends across the region and across studies<sup>a</sup></p>	<p>⤴️ Inconsistent changes and/or regional variations<sup>b</sup></p>	<p>⬇️ Overall increase in dryness. <i>Likely</i> increase in the Mediterranean<sup>a,c</sup></p> <p>⬇️ Increase in area of drought<sup>4,a</sup></p>	<p>⬇️ Increase in dryness. Consistent increase in area of drought<sup>4,a</sup></p>
West Africa WAF, 15	<p>⬇️ Significant increase in temperature of hottest day and coolest day in some parts<sup>a</sup></p> <p>⤴️ Insufficient evidence in other parts<sup>3</sup></p>	<p>⬇️ <i>Likely</i> increase in hot days (decrease in cool days)<sup>2</sup></p>	<p>⬇️ Increasing frequency of warm nights. Decrease in cold nights in western central Africa, Nigeria, and Gambia<sup>a</sup></p> <p>⤴️ Insufficient evidence on trends in cold nights in other parts<sup>3</sup></p>	<p>⬇️ <i>Likely</i> increase in warm nights (decrease in cold nights)<sup>1b</sup></p>	<p>⤴️ Insufficient evidence for most of the region<sup>1</sup></p>	<p>⬇️ <i>Likely</i> more frequent and/or longer heat waves and warm spells<sup>2</sup></p>	<p>⬇️ Rainfall intensity increased<sup>4</sup></p>	<p>⬇️ Slight or no change in heavy precipitation indicators in most areas<sup>b</sup></p> <p>⤴️ Low model agreement in northern areas<sup>b</sup></p>	<p>⬇️ <i>Likely</i> increase but, 1970s Sahel drought dominates the trend; greater inter-annual variation in recent years<sup>5,c</sup></p>	<p>⤴️ Inconsistent signal<sup>6</sup></p>

Continued next page →

Table 21-7 (continued)

Region/ region code	Trends in daytime temperature extremes (frequency of hot and cool days)		Trends in nighttime temperature extremes (frequency of warm and cold nights)		Trends in heat waves/warm spells		Trends in heavy precipitation (rain, snow)		Trends in dryness and drought	
	Observed	Projected	Observed	Projected	Observed	Projected	Observed	Projected	Observed	Projected
<b>East Africa</b> EAF, 16	<p>⚡ Lack of evidence due to lack of literature and spatially non-uniform trends<sup>a</sup></p> <p>⚡ Increases in hot days in southern tip (decrease in cool days)<sup>b</sup></p>	<p>⬇️ Likely increase in hot days (decrease in cool days)<sup>b</sup></p>	<p>⬆️ Spatially varying trends in most areas<sup>a</sup></p> <p>⬇️ Increases in warm nights in southern tip (decrease in cold nights)<sup>b</sup></p>	<p>⬇️ Likely increase in warm nights (decrease in cold nights)<sup>b</sup></p>	<p>⚡ Insufficient evidence<sup>a</sup></p> <p>⚡ Increase in warm spell duration in southern tip of the region<sup>a</sup></p>	<p>⬇️ Likely more frequent and/or longer heat waves and warm spells<sup>b</sup></p>	<p>⚡ Insufficient evidence<sup>a</sup></p> <p>⬆️ Increases in more regions than decreases but spatially varying trends<sup>a</sup></p>	<p>⬇️ Likely increase in heavy precipitation<sup>b</sup></p>	<p>⚡ Spatially varying trends in dryness<sup>a</sup></p>	<p>⬇️ Decreasing dryness in large areas<sup>b</sup></p>
<b>Southern Africa</b> SAF, 17	<p>⬇️ Likely increase in hot days (decrease in cool days)<sup>b,c</sup></p>	<p>⬇️ Likely increase in hot days (decrease in cool days)<sup>b</sup></p>	<p>⬆️ Likely increase in warm nights (decrease in cold nights)<sup>b,c</sup></p>	<p>⬇️ Likely increase in warm nights (decrease in cold nights)<sup>b</sup></p>	<p>⬆️ Increase in warm spell duration<sup>a</sup></p>	<p>⬇️ Likely more frequent and/or longer heat waves and warm spells<sup>b</sup></p>	<p>⬆️ Lack of agreement in signal for region as a whole<sup>b</sup></p> <p>⚡ Some evidence of increase in heavy precipitation in southeast regions<sup>a</sup></p>	<p>⬆️ General increase in dryness<sup>a</sup></p>	<p>⬆️ Increase in dryness except eastern part<sup>b,d</sup></p> <p>⬇️ Consistent increase in area of drought<sup>b</sup></p>	
<b>Sahara</b> SAH, 14	<p>⚡ Lack of literature<sup>a</sup></p>	<p>⬇️ Likely increase in hot days (decrease in cool days)<sup>b</sup></p>	<p>⬆️ Increase in warm nights<sup>a</sup></p> <p>⚡ Lack of literature on trends in cold nights<sup>a</sup></p>	<p>⬇️ Likely increase in warm nights (decrease in cold nights)<sup>b</sup></p>	<p>⚡ Insufficient evidence<sup>a</sup></p>	<p>⬇️ Likely more frequent and/or longer heat waves and warm spells<sup>b</sup></p>	<p>⚡ Insufficient evidence<sup>a</sup></p>	<p>⚡ Limited data, spatial variation of the trends<sup>a</sup></p>	<p>⚡ Varying and inconsistent trends<sup>a</sup></p>	<p>⚡ Increase in dryness in Central America and Mexico, with less confidence in trend in extreme south of region<sup>b</sup></p>
<b>Central America and Mexico</b> CAM, 6	<p>⬆️ Increases in the number of hot days, decreases in the number of cool days<sup>a</sup></p>	<p>⬇️ Likely increase in hot days (decrease in cool days)<sup>b</sup></p>	<p>⬆️ Increases in number of warm nights (decrease in number of cold nights)<sup>b</sup></p>	<p>⬇️ Likely increase in warm nights (likely decrease in cold nights)<sup>b</sup></p>	<p>⬆️ Spatially varying trends (increases in some areas, decreases in others)<sup>b</sup></p>	<p>⬆️ Likely more frequent, longer and/or more intense heat waves/warm spells in most of the region<sup>b</sup></p>	<p>⬆️ Spatially varying trends. Increase in many areas, decrease in a few others<sup>a</sup></p>	<p>⚡ Inconsistent trends<sup>b</sup></p>	<p>⬆️ Varying and inconsistent trends<sup>a</sup></p>	<p>⬆️ Increase in dryness for much of the region. Some opposite trends and inconsistencies<sup>a</sup></p>
<b>Amazon</b> AMZ, 7	<p>⚡ Insufficient evidence to identify trends<sup>a</sup></p>	<p>⬇️ Hot days likely to increase (cool days likely to decrease)<sup>b</sup></p>	<p>⚡ Insufficient evidence to identify trends<sup>a</sup></p>	<p>⬇️ Very likely increase in warm nights (likely decrease in cold nights)<sup>b</sup></p>	<p>⚡ Insufficient evidence<sup>a</sup></p>	<p>⬇️ Likely more frequent and longer heat waves and warm spells<sup>b</sup></p>	<p>⬆️ Increases in many areas, decreases in a few<sup>a</sup></p>	<p>⬆️ Tendency for increases in heavy precipitation events in some metrics<sup>a</sup></p>	<p>⬆️ Decrease in dryness for much of the region. Some opposite trends and inconsistencies<sup>a</sup></p>	<p>⚡ Inconsistent signals<sup>b</sup></p>
<b>Northeastern Brazil</b> NEB, 8	<p>⬆️ Increases in the number of hot days<sup>a</sup></p>	<p>⬇️ Hot days likely to increase (cool days likely to decrease)<sup>b</sup></p>	<p>⬆️ Increases in the number of warm nights<sup>a</sup></p>	<p>⬇️ Likely increase in warm nights (likely decrease in cold nights)<sup>b</sup></p>	<p>⚡ Insufficient evidence<sup>a</sup></p>	<p>⬇️ Likely more frequent and longer heat waves and warm spells in some studies<sup>b</sup></p>	<p>⬆️ Increases in many areas, decreases in a few<sup>a</sup></p>	<p>⬆️ Slight or no change<sup>b</sup></p>	<p>⬆️ Varying and inconsistent trends<sup>a</sup></p>	<p>⬆️ Increase in dryness<sup>b</sup></p>

Continued next page →

Table 21-7 (continued)

Region/ region code	Trends in daytime temperature extremes (frequency of hot and cool days)		Trends in nighttime temperature extremes (frequency of warm and cold nights)		Trends in heat waves/warm spells		Trends in heavy precipitation (rain, snow)		Trends in dryness and drought	
	Observed	Projected	Observed	Projected	Observed	Projected	Observed	Projected	Observed	Projected
<b>Southeastern South America</b> SSA, 10	Spatially varying trends (increases in some areas, decreases in others) <sup>a</sup>	Hot days <i>likely</i> to increase (cool days <i>likely</i> to decrease) <sup>b</sup>	Increases in number of warm nights (decreases in number of cold nights) <sup>b</sup>	Very <i>likely</i> increase in warm nights ( <i>likely</i> decrease in cold nights) <sup>b</sup>	Spatially varying trends (increases in some areas, decreases in others) <sup>b</sup>	Tendency for more frequent and longer heat waves and warm spells <sup>b</sup>	Increases in northern areas <sup>a</sup> Insufficient evidence in southern areas <sup>a</sup>	Increases in northern areas <sup>a</sup> Insufficient evidence in southern areas <sup>a</sup>	Varying and inconsistent trends <sup>a</sup>	Inconsistent signals <sup>b</sup>
<b>West Coast South America</b> WSA, 9	Spatially varying trends (increases in some areas, decreases in others) <sup>a</sup>	Hot days <i>likely</i> to increase (cool days <i>likely</i> to decrease) <sup>b</sup>	Increases in number of warm nights (decreases in number of cold nights) <sup>b</sup>	<i>Likely</i> increase in warm nights ( <i>likely</i> decrease in cold nights) <sup>b</sup>	Insufficient evidence <sup>a</sup>	<i>Likely</i> more frequent and longer heat waves and warm spells <sup>b</sup>	Increases in many areas, decrease in a few areas <sup>a</sup>	Increases in tropics <sup>b</sup> <i>Low confidence</i> in extratropics <sup>b</sup>	Varying and inconsistent trends <sup>a</sup>	Decrease in consecutive dry days in the tropics, and increase in the extratropics <sup>a</sup> Increase in consecutive dry days and soil moisture in southwest South America <sup>b</sup>
<b>North Asia</b> NAS, 18	<i>Likely</i> increase in hot days (decrease in cool days) <sup>b</sup>	<i>Likely</i> increase in hot days (decrease in cool days) <sup>b</sup>	<i>Likely</i> increase in warm nights (decrease in cold nights) <sup>b</sup>	<i>Likely</i> increase in warm nights (decrease in cold nights) <sup>b</sup>	Spatially varying trends <sup>a</sup>	<i>Likely</i> more frequent and/or longer heat waves and warm spells <sup>a</sup>	Increase in some regions, but spatial variation <sup>a</sup>	<i>Likely</i> increase in heavy precipitation for most regions <sup>b</sup>	Spatially varying trends <sup>a</sup>	Inconsistent signal of change <sup>b</sup>
<b>Central Asia</b> CAS, 20	<i>Likely</i> increase in hot days (decrease in cool days) <sup>b</sup>	<i>Likely</i> increase in hot days (decrease in cool days) <sup>b</sup>	<i>Likely</i> increase in warm nights (decrease in cold nights) <sup>b</sup>	<i>Likely</i> increase in warm nights (decrease in cold nights) <sup>b</sup>	Increase in warm spell duration in a few areas <sup>a</sup> Insufficient evidence in others <sup>a</sup>	<i>Likely</i> more frequent and/or longer heat waves and warm spells <sup>b</sup>	Spatially varying trends <sup>a</sup>	Inconsistent signal in models <sup>b</sup>	Spatially varying trends <sup>a</sup>	Inconsistent signal of change <sup>b</sup>
<b>East Asia</b> EAS, 22	<i>Likely</i> increase in hot days (decrease in cool days) <sup>b</sup>	<i>Likely</i> increase in hot days (decrease in cool days) <sup>b</sup>	Increase in warm nights (decrease in cold nights) <sup>b</sup>	<i>Likely</i> increase in warm nights (decrease in cold nights) <sup>b</sup>	Increase in warm waves in China <sup>a</sup> Increase in warm spell duration in northern China, decrease in southern China <sup>a</sup>	<i>Likely</i> more frequent and/or longer heat waves and warm spells <sup>b</sup>	Spatially varying trends <sup>a</sup>	Increase in heavy precipitation across the region <sup>b</sup>	Tendency for increased dryness <sup>a</sup>	Inconsistent signal of change <sup>b</sup>

Continued next page →

Table 21-7 (continued)

Region/ region code	Trends in daytime temperature extremes (frequency of hot and cool days)		Trends in nighttime temperature extremes (frequency of warm and cold nights)		Trends in heat waves/warm spells		Trends in heavy precipitation (rain, snow)		Trends in dryness and drought	
	Observed	Projected	Observed	Projected	Observed	Projected	Observed	Projected	Observed	Projected
<b>Southeast Asia</b> SEA, 24	<p>Increase in hot days (decrease in cool days) for northern areas<sup>a</sup></p> <p>Insufficient evidence for Malay/Archipelago<sup>a</sup></p>	<p>Likely increase in hot days (decrease in cool days)<sup>b</sup></p>	<p>Increase in warm nights (decrease in cold nights) for northern areas<sup>a</sup></p> <p>Insufficient evidence for Malay/Archipelago<sup>a</sup></p>	<p>Likely increase in warm nights (decrease in cold nights)<sup>b</sup></p>	<p>Insufficient evidence<sup>a</sup></p> <p>Likely more frequent and/or longer heat waves and warm spells over continental areas<sup>b</sup></p> <p>Low confidence in changes for some areas<sup>b</sup></p>	<p>Spatially varying trends, partial lack of evidence<sup>a</sup></p>	<p>Increase in most metrics over most (especially non-continental) regions. One metric shows inconsistent signals of change.<sup>b</sup></p>	<p>Spatially varying trends<sup>a</sup></p>	<p>Inconsistent signal of change<sup>a</sup></p>	
<b>South Asia</b> SAS, 23	<p>Increase in hot days (decrease in cool days)<sup>a</sup></p>	<p>Likely increase in hot days (decrease in cool days)<sup>b</sup></p>	<p>Increase in warm nights (decrease in cold nights)<sup>a</sup></p>	<p>Likely increase in warm nights (decrease in cold nights)<sup>b</sup></p>	<p>Insufficient evidence<sup>a</sup></p> <p>Likely more frequent and/or longer heat waves and warm spells<sup>b</sup></p>	<p>Mixed signal in India<sup>a</sup></p>	<p>More frequent and intense heavy precipitation days over parts of South Asia. Either no change or some consistent increases in other metrics<sup>b</sup></p>	<p>Inconsistent signal for different studies and indices<sup>a</sup></p>	<p>Inconsistent signal of change<sup>a</sup></p>	
<b>West Asia</b> WAS, 19	<p>Very likely increase in hot days (decrease in cool days) more likely than not<sup>a</sup></p>	<p>Likely increase in hot days (decrease in cool days)<sup>b</sup></p>	<p>Likely increase in warm nights (decrease in cold nights)<sup>a</sup></p>	<p>Likely increase in warm nights (decrease in cold nights)<sup>b</sup></p>	<p>Increase in warm spell duration<sup>a</sup></p> <p>Likely more frequent and/or longer heat waves and warm spells<sup>b</sup></p>	<p>Decrease in heavy precipitation events<sup>a</sup></p>	<p>Inconsistent signal of change<sup>b</sup></p>	<p>Lack of studies, mixed results<sup>a</sup></p>	<p>Inconsistent signal of change<sup>a</sup></p>	
<b>Tibetan Plateau</b> TIB, 21	<p>Likely increase in hot days (decrease cool days)<sup>a</sup></p>	<p>Likely increase in hot days (decrease in cool days)<sup>b</sup></p>	<p>Likely increase in warm nights (decrease in cold nights)<sup>a</sup></p>	<p>Likely increase in warm nights (decrease in cold nights)<sup>b</sup></p>	<p>Spatially varying trends<sup>a</sup></p> <p>Likely more frequent and/or longer heat waves and warm spells<sup>b</sup></p>	<p>Insufficient evidence<sup>a</sup></p>	<p>Increase in heavy precipitation<sup>a</sup></p>	<p>Insufficient evidence. Tendency to decreased dryness<sup>a</sup></p>	<p>Inconsistent signal of change<sup>a</sup></p>	
<b>North Australia</b> NAU, 25	<p>Likely increase in hot days (decrease in cool days). Weaker trends in northwest<sup>a</sup></p>	<p>Very likely increase in hot days (decrease in cool days)<sup>b</sup></p>	<p>Likely increase in warm nights (decrease in cold nights)<sup>a</sup></p>	<p>Very likely increase in warm nights (decrease in cold nights)<sup>b</sup></p>	<p>Insufficient literature<sup>a</sup></p> <p>Likely more frequent and/or longer heat waves and warm spells<sup>b</sup></p>	<p>Spatially varying trends, which mostly reflect changes in mean rainfall<sup>a</sup></p>	<p>Increase in most regions in the intensity of extreme return period (heavy rainfall events)<sup>a</sup></p>	<p>No significant change in drought occurrence over Australia (defined using rainfall anomalies)<sup>b</sup></p>	<p>Inconsistent signal<sup>a</sup></p>	
<b>South Australia/ New Zealand</b> SAU, 26	<p>Very likely increase in hot days (decrease in cool days)<sup>a</sup></p>	<p>Very likely increase in hot days (decrease in cool days)<sup>b</sup></p>	<p>Very likely increase in warm nights (decrease in cold nights)<sup>a</sup></p>	<p>Very likely increase in warm nights (decrease in cold nights)<sup>b</sup></p>	<p>Increase in warm spells across southern Australia<sup>a</sup></p> <p>Likely more frequent and/or longer heat waves and warm spells<sup>b</sup></p>	<p>Spatially varying trends in southern Australia, which mostly reflect changes in mean rainfall<sup>a</sup></p> <p>Spatially varying trends in New Zealand, which mostly reflect changes in mean rainfall<sup>a</sup></p>	<p>Increase in most regions in the intensity of extreme (i.e., current 20-year return period) heavy rainfall events<sup>a</sup></p>	<p>No significant change in drought occurrence over Australia (defined using rainfall anomalies)<sup>b</sup></p> <p>No trend in drought occurrence over New Zealand (defined using a soil-water balance model) since 1972<sup>a</sup></p>	<p>Increase in drought frequency in southern Australia, and in many regions of New Zealand<sup>a</sup></p>	



(Figure 21-4), are introduced in Box 21-4 and accompanying on-line supplementary material.

### 21.3.3.5. Projected Changes in Sea Level

Projections of regional sea level changes, based both on the CMIP3 and CMIP5 models, indicate a large regional variability of sea level rise (even more than 100% of the global mean sea level rise) in response to different regional processes (WGI AR5 Section 13.6.5). However, by the end of the 21st century it is *very likely* that more than about 95% of the oceans will undergo sea level rise, with about 70% of coastlines experiencing a sea level rise within 20% of the global value and most regions experiencing sea level fall being located near current and former glaciers and ice sheets (WGI AR5 Section 13.6.5). Some preliminary analysis of the CMIP5 ensembles indicates areas of maximum steric sea level rise in the Northern Atlantic, the northwestern Pacific off the East Asia coasts, the eastern coastal oceanic regions of the Bay of Bengal, and the western coastal regions of the Arabian Sea (WGI AR5 Section 13.6.5).

### 21.3.3.6. Projected Changes in Air Quality

Since the AR4 more studies have become available addressing the issue of the effects of both climate and emission changes on air quality. Most of these studies focused on the continental USA and Europe, and utilized both global and regional climate and air quality models run in off-line or coupled mode. Regional modeling studies over the USA or some of its sub-regions include, for example, those of Hogrefe et al. (2004), Knowlton et al. (2004), Dawson et al. (2007), Steiner et al. (2006), Lin et al. (2008), Zhang et al. (2008), and Weaver et al. (2009), while examples of global modeling studies include Doherty et al. (2006), Murazaki and Hess (2006), Shindell et al. (2006), and Stevenson et al. (2006). Weaver et al. (2009) provide a synthesis of simulated effects of climate change on ozone concentrations in the USA using an ensemble of regional and global climate and air quality models, indicating a predominant increase in near-surface ozone concentrations, particularly in the eastern USA (Figure 21-9) mostly tied to higher temperatures and corresponding biogenic emissions. An even greater increase was found in the frequency and intensity of extreme ozone concentration events, which are the most dangerous for human health. Examples of regional studies of air quality changes in response to climate change over Europe include Langner et al. (2005), Forkel and Knoche (2006), Meleux et al. (2007), Szopa and Hauglustaine (2007), Kruger et al. (2008), Engardt et al. (2009), Andersson and Engardt (2010), Athanassiadou et al. (2010), Carvalho et al. (2010), Katragkou et al. (2010, 2011), Huszar et al. (2011), Zanis et al. (2011), and Juda-Rezler et al. (2012). All of these studies indicated the potential of large increases in near-surface summer ozone concentrations especially in Central and Southern Europe due to much warmer and drier projected summer seasons.

## 21.4. Cross-Regional Phenomena

Thus far, this chapter has covered climate change-related issues that have a regional expression in one part of the world or another. In principle,

these issues can be studied and described, *in situ*, in the regions in which they occur. However, there is a separate class of issues that transcends regional boundaries and demands a different treatment. To understand such cross-regional phenomena, knowledge is required of critical but geographically remote associations and of dynamic cross-boundary flows.

The following sections consider some examples of these phenomena, focusing on trade and financial flows and migration. Though these issues are treated in more detail in Part A of this report, they are restated here in Part B to stress the importance of a global perspective in appreciating climate change challenges and potential solutions at the regional scale.

### 21.4.1. Trade and Financial Flows

Global trade and international financial transactions are the motors of modern global economic activity. Their role as key instruments for implementing mitigation and adaptation policies is explored in detail in Chapters 14 to 17 and in the WGIII AR5 (Gupta et al., 2014; Stavins et al., 2014).

They are also inextricably linked to climate change (WTO and UNEP, 2009) through a number of other interrelated pathways that are expanded here: (1) as a direct or indirect cause of anthropogenic emissions (e.g., Peters et al., 2011), (2) as contributory factors for regional vulnerability to the impacts of climate change (e.g., Leichenko and O'Brien, 2008), and (3) through their sensitivity to climate trends and extreme climate events (e.g., Nelson et al., 2009a; Headey, 2011).

#### 21.4.1.1. International Trade and Emissions

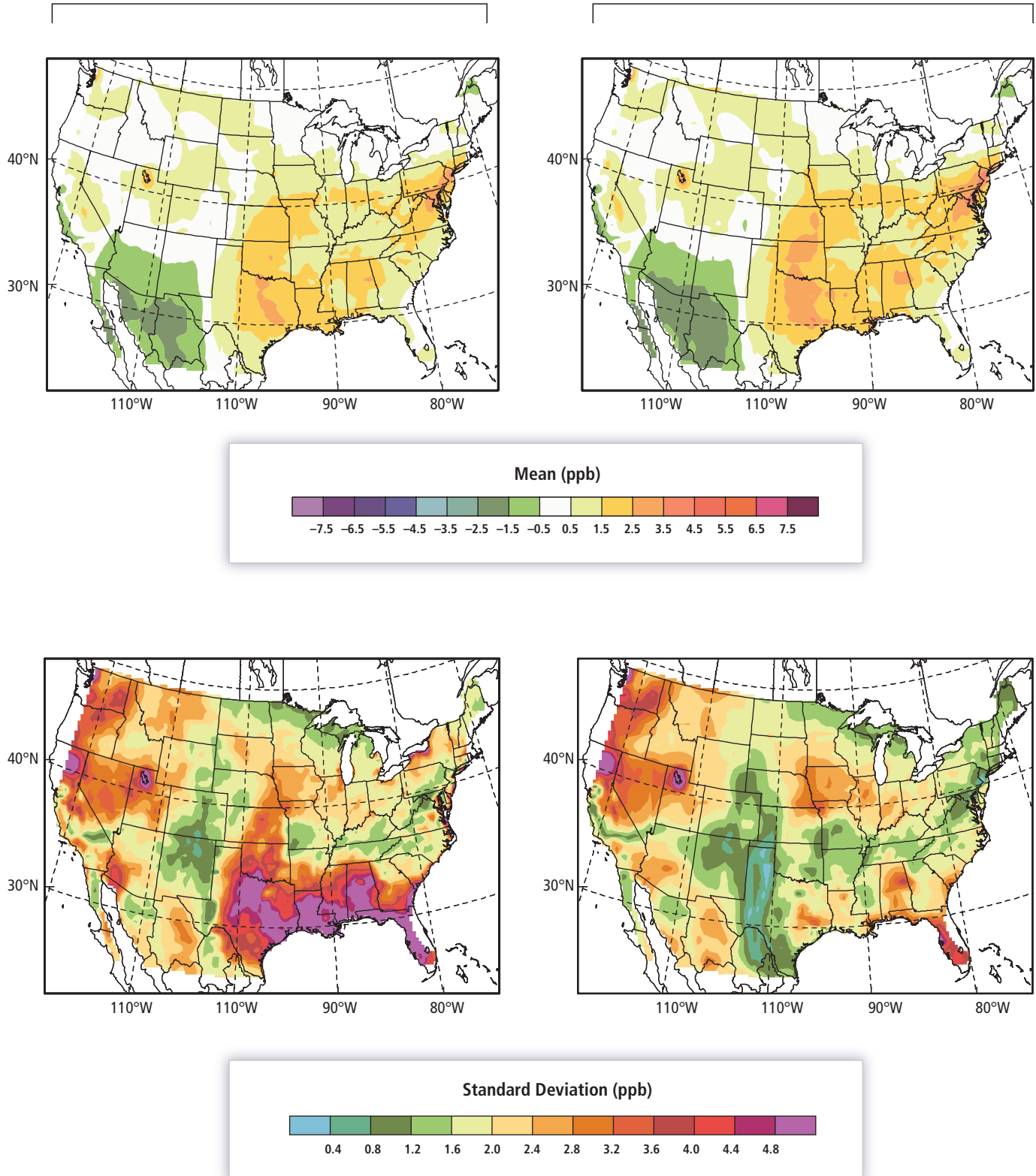
The contemporary world is highly dependent on trading relationships between countries in the import and export of raw materials, food and fiber commodities, and manufactured goods. Bulk transport of these products, whether by air, sea, or over land, is now a significant contributor to emissions of GHGs and aerosols (Stavins et al., 2014). Furthermore, the relocation of manufacturing has transferred net emissions via international trade from developed to developing countries (see Figure 21-10), and most developed countries have increased their consumption-based emissions faster than their domestic (territorial) emissions (Peters et al., 2011).

This regional transfer of emissions is commonly referred to in climate policy negotiations as “carbon leakage” (Barker et al., 2007)—though only a very small portion of this can be attributed to climate policy (“strong carbon leakage”), a substantial majority being due to the effect of non-climate policies on international trade (“weak carbon leakage”; Peters, 2010). A particular example of strong carbon leakage concerns the conversion of land use from the production of food to bioenergy crops. These crops sequester carbon otherwise extracted from the ground as fossil fuels, but in the process displace demand for food production to land in other regions, often inducing land clearance and hence an increase in emissions (Searchinger et al., 2008), though the empirical basis for this latter assertion is disputed (see Kline and Dale, 2008).

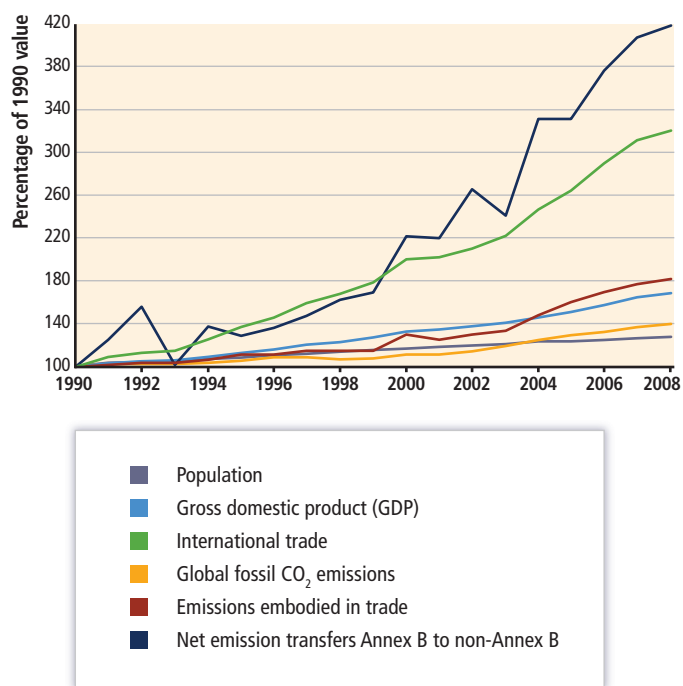
Summer ozone (MDA8 O3) concentration mean changes (top panels) and standard deviations (bottom panels)

Left panels: all seven experiments (5 regional and two global)

Right panels: all experiments except the WSU experiment



**Figure 21-9** | Mean (top panels) and standard deviation (bottom panels) in future-minus-present (2050s minus 1990s) MDA8 summer ozone concentrations across (lefthand panels) all seven experiments (five regional and two global) and for comparison purposes (righthand panels), not including the WSU experiment (which simulated July-only conditions). The different experiments use different pollutant emission and Special Report on Emission Scenarios (SRES) greenhouse gas (GHG) emission scenarios. The pollutant emissions are the same in the present and future simulations (Weaver et al., 2009).



**Figure 21-10** | Growth rates from 1990–2008 of international trade, its embodied CO<sub>2</sub> emissions and net emissions transfers from Annex B and non-Annex B countries compared to other global macro-variables, all indexed to 1990 (Peters et al., 2011). Annex B and non-Annex B Parties to the United Nations Framework Convention on Climate Change (UNFCCC) are listed in Table SM21-1.

#### 21.4.1.2. Trade and Financial Flows as Factors Influencing Vulnerability

The increasingly international nature of trade and financial flows (commonly referred to as globalization), while offering potential benefits for economic development and competitiveness in developing countries, also presents high exposure to climate-related risks for some of the populations already most vulnerable to climate change (Leichenko and O'Brien, 2008). Examples of these risks, explored further in Chapters 7 to 9, 12, 13, and 19, include:

- Severe impacts of food price spikes in many developing countries (including food riots and increased incidence of child malnutrition) such as occurred in 2008 following shortfalls in staple cereals, due to a coincidence of regional weather extremes (e.g., drought) in producer countries, the reallocation of food crops by some major exporters for use as biofuels (an outcome of climate policy; see previous section), and market speculation (Ziervogel and Ericksen, 2010). Prices subsequently fell back as the world economy went into recession, but spiked again in early 2011 for many of the same reasons (Trostle et al., 2011), with some commentators predicting a period of rising and volatile prices due to increasing demand and competition from biofuels (Godfray et al., 2010).
- A growing dependence of the rural poor on supplementary income from seasonal urban employment by family members and/or on international financial remittances from migrant workers (Davies et al., 2009). These workers are commonly the first to lose their jobs in times of economic recession, which automatically decreases the resilience of recipient communities in the event of adverse climate conditions. On the other hand, schemes to provide more effective

communication with the diaspora in times of severe weather and other extreme events can provide rapid access to resources to aid recovery and reduce vulnerability (Downing, 2012).

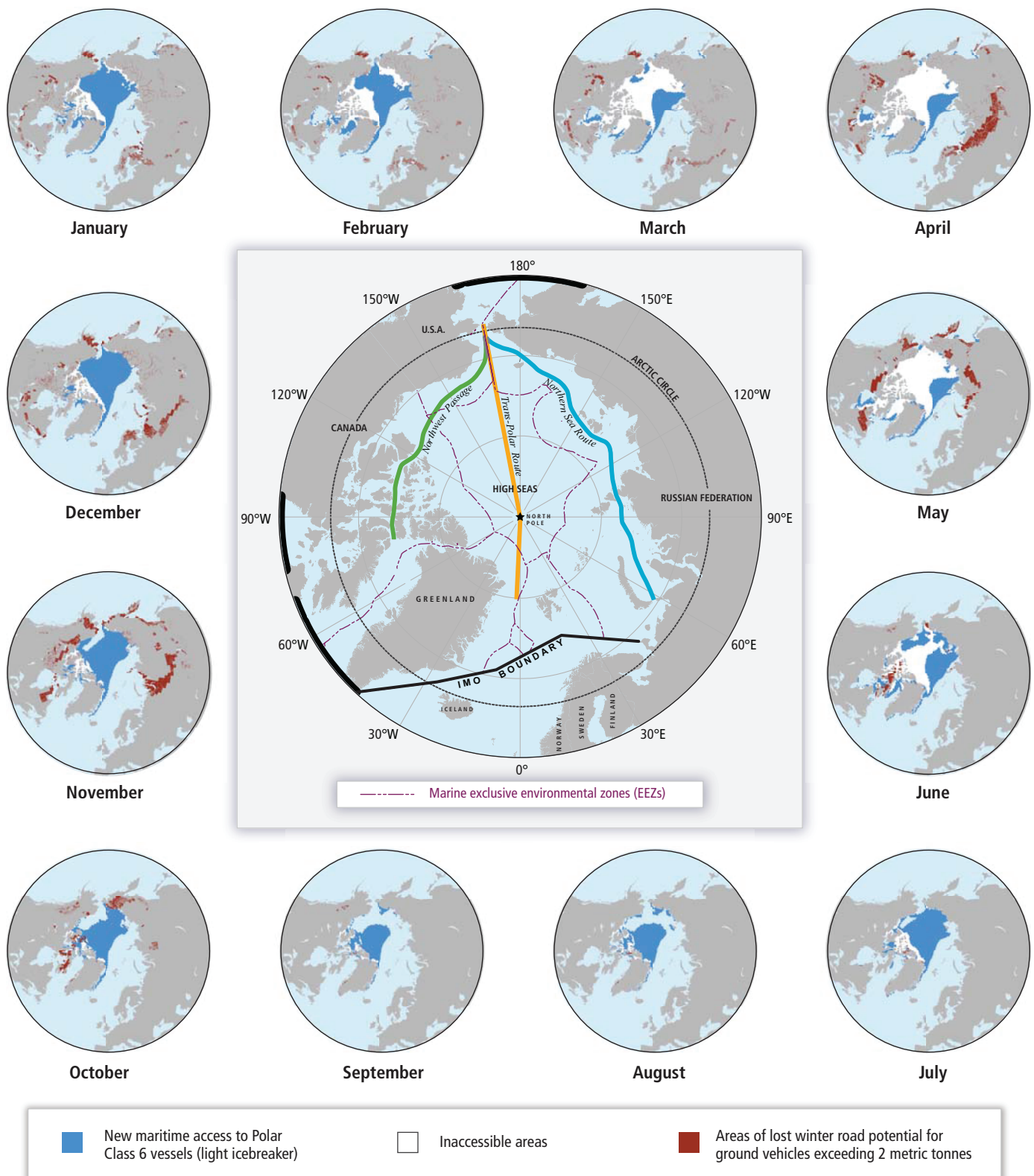
- Some aspects of international disaster relief, especially the provision of emergency food aid over protracted periods, has been cited as an impediment to enhancing adaptive capacity to cope with climate-related hazards in many developing countries (Schipper and Pelling, 2006). Here, international intervention, while well-intentioned to relieve short-term stress, may actually be counterproductive in regard to the building of long-term resilience.

#### 21.4.1.3. Sensitivity of International Trade to Climate

Climate trends and extreme climate events can have significant implications for regional resource exploitation and international trade flows. The clearest example of an anticipated, potentially major impact of climate change concerns the opening of Arctic shipping routes as well as exploitation of mineral resources in the exclusive economic zones (EEZs) of Canada, Greenland/Denmark, Norway, the Russian Federation, and the USA (Figure 21-11, see also Section 28.3.4).

For instance, the Community Climate System Model 4 (CCSM4) climate and sea ice model has been used to provide projections under RCP4.5, RCP6.0, and RCP8.5 forcing (see Box 21-1) of future accessibility for shipping to the sea ice hazard zone of the Arctic marine environment defined by the International Maritime Organization (IMO) (Stephenson et al., 2013; Figure 21-11, central map). Results suggest that moderately ice-strengthened ships (Polar Class 6), which are estimated under baseline (1980–1999) conditions to be able to access annually about 36% of the IMO zone, would increase this access to 45 to 48% by 2011–2030, 58 to 69% by 2046–2065, and 68 to 93% by 2080–2099, with almost complete accessibility projected for summer (90 to 98% in July to October) by the end of the century (Stephenson et al., 2013). The robustness of those findings was confirmed using seven sea ice models in an analysis of optimal sea routes in peak season (September) for 2050–2069 under RCP4.5 and RCP8.5 forcing (Smith and Stephenson, 2013). All studies imply increased access to the three major cross Arctic routes: the Northwest Passage, Northern Sea Route (part of the Northeast Passage), and Trans-Polar Route (Figure 21-11), which could represent significant distance savings for trans-continental shipping currently using routes via the Panama and Suez Canals (Stephenson et al., 2011).

Indeed, in 2009, two ice-hardened cargo vessels—the Beluga Fraternity and Beluga Foresight—became the first to successfully traverse the Northeast Passage from South Korea to The Netherlands, a reduction of 5500 km and 10 days compared to their traditional 20,000-km route via the Suez Canal, translating into an estimated saving of some US\$300,000 per ship, including the cost of standby icebreaker assistance (Smith, 2009; Det Norsk Veritas, 2010). A projection using an earlier version of the CCSM sea ice model under the SRES A1B scenario, but offering similar results (with forcing by mid-century lying just below RCP8.5; Figure 1-5a), is presented in Figure 21-11 (peripheral maps), which also portrays winter transportation routes on frozen ground. These routes are heavily relied on for supplying remote communities and for activities such as forestry and, in contrast to the shipping routes, are projected to decline in many regions.



**Figure 21-11** | Central map: Marine exclusive environmental zones (EEZs, dashed lines) of Canada, Greenland/Denmark, Norway, Russian Federation, and the USA, and location of the Northwest Passage, Northern Sea Route, Trans-Polar Route, and international high seas within the International Maritime Organization (IMO) Guidelines Boundary for Arctic shipping (thick black border) (after Stephenson et al., 2013). Peripheral monthly maps: Projected change in accessibility of maritime and land-based transportation by mid-century (2045–2059 relative to 2000–2014) using the Arctic Transport Accessibility Model and Community Climate System Model 3 (CCSM3) climate and sea ice estimates assuming a Special Report on Emission Scenarios (SRES) A1B scenario. Dark blue areas denote new maritime access to Polar Class 6 vessels (light icebreaker); white areas remain inaccessible. Red delimits areas of lost winter road potential for ground vehicles exceeding 2 metric tonnes (Stephenson et al., 2011).



A second illustration of how the risk of adverse climate changes may have contributed to anticipatory adaptive actions affecting countries in other regions of the world and potentially influencing commodity markets relates to the purchase or renting of large tracts of productive land in parts of Africa, South America and the Caribbean, Central Asia, and Southeast Asia by countries in Europe, Africa, the Gulf, and South and East Asia (De Schutter, 2009; Cotula et al., 2011; Zoomers, 2011). While there is clearly a profit motive in many of these purchases (i.e., cheap and fertile land and the opportunity to cultivate high value food or biofuel crops), there is also a concern that domestic agricultural production in some countries will be unable to keep pace with rapid growth in domestic demand and changing dietary preferences, especially in agricultural regions affected by frequent shortfalls due to droughts, floods, and cyclones (Cotula et al., 2011), or threatened by sea level rise (Zoomers, 2011). Land acquisition on such a large scale raises a number of ethical issues relating to local access to food and the appropriate and sustainable management of the land (Deininger and Byerlee, 2012). These issues have led the UN Special Rapporteur on the right to food to recommend a list of 11 principles for ensuring informed participation of local communities, adequate benefit sharing, and the respect of human rights (De Schutter, 2009). This issue is elaborated with respect to livelihoods and poverty in Section 13.4.3.4, and land dispossession is categorized as a key risk in Section 19.6.2.

Extreme climate phenomena that may be harbingers of similar and more frequent events in a warmer world, already exact devastating consequences in some regions that extend well beyond country boundaries. A recent event that disrupted international trade and commodity flows was the severe 2010/2011 flooding in eastern Australia (Giles, 2011; Queensland Floods Commission of Inquiry, 2012; see also Box 25-8), which, combined with damaging cyclones in Queensland and western Australia, curtailed numerous mining operations and damaged transportation networks, leading to declines in both thermal and metallurgical coal exports (by 31 and 19%, respectively, relative to the previous quarter; ABARES, 2011), with a sharp rise in their monthly price between November 2010 and January 2011 (Index Mundi, 2012). The severe weather was the primary factor contributing to a fall in Australian GDP of 1.2% during January to March 2011 compared with a rise of 0.7% in the preceding 3-month period (Australian Bureau of Statistics, 2011). Other examples of how extreme climate events can affect international trade are reported by Oh and Reuveny (2010) and Handmer et al. (2012).

### 21.4.2. Human Migration

There has been considerable debate in recent years around the postulate that anthropogenic climate change and environmental degradation could lead to mass migration (Perch-Nielsen et al., 2008; Feng et al., 2010; Warner, 2010; Black et al., 2011; Foresight, 2011; Assan and Rosenfeld, 2012). The issue is treated at length in Chapters 9, 12, and 19, so only a few aspects are touched on here, to highlight the growing significance of migration in all regions of the world. Four possible pathways through which climate change could affect migration are suggested by Martin (2009):

- 1) Intensification of natural disasters
- 2) Increased warming and drought that affects agricultural production and access to clean water

- 3) Sea level rise, which makes coastal areas and some island states increasingly uninhabitable
- 4) Competition over natural resources, which leads to conflict and displacement of inhabitants.

Abundant historical evidence exists to suggest that changes in climatic conditions have been a contributory factor in migration, including large population displacements in the wake of severe events such as Hurricane Katrina in New Orleans, Louisiana, USA, in 2005 (Cutter et al., 2012), Hurricane Mitch in Central America in 1998, and the northern Ethiopian famines of the 1980s (McLeman and Smit, 2006). Other examples are provided in Table 12-3. However, the evidence is not clear cut (Black, 2001), with counterexamples also available of migration being limited due to economic hardship (e.g., during the Sahel drought of the mid-1980s in Mali; Findley, 1994).

The spatial dimension of climate-related migration is most commonly internal to nations (e.g., from affected regions to safer zones; Naik, 2009). In this context it is also worth pointing out that internal migration for other (predominantly economic) reasons may actually expose populations to increased climate risk. For instance, there are large cities in developing countries in low-elevation coastal zones that are vulnerable to sea level rise. Increased migration to these cities could exacerbate the problems, with the migrants themselves being especially vulnerable (Nordås and Gleditsch, 2007; UNFPA, 2007).

Migration can also be international, though this is less common in response to extreme weather events, and where it does happen it usually occurs along well established routes. For example, emigration following Hurricane Mitch tripled from Honduras and increased from Nicaragua by 40%, mainly to the southern states of the USA (already a traditional destination for migrants), and was aided by a relaxation of temporary residency requirements by the USA (Naik, 2009).

The causal chains and links between climate change and migration are complex and can be difficult to demonstrate (e.g., Perch-Nielsen et al., 2008; Piguet, 2010; Tänzler et al., 2010; ADB, 2012; Oliver-Smith, 2012; Sections 9.3.3.3.1, 12.4, 19.4.2.1), though useful insights can be gained from studying past abandonment of settlements (McLeman, 2011). Thus projecting future climate-related migration remains a challenging research topic (Feng et al., 2010). There are also psychological, symbolic, cultural, and emotional aspects to place attachment, which are well documented from other non-climate causes of forced migration, and are also applicable to cases of managed coastal retreat due to sea level rise (e.g., Agyeman et al., 2009).

Forced migration appears to be an emerging issue requiring more scrutiny by governments in organizing development cooperation, and to be factored into international policy making as well as international refugee policies. For example, it has been suggested that the National Adaptation Plans of Action (NAPAs) under the UNFCCC, by ignoring transboundary issues (such as water scarcity) and propounding nationally orientated adaptation actions (e.g., upstream river management, to the detriment of downstream users in neighboring countries), could potentially be a trigger for conflict, with its inevitable human consequences. Currently there is no category in the United Nations High Commission for Refugees classification system for environmental refugees, but it is

possible that this group of refugees will increase in the future and their needs and rights will need to be taken into consideration (Brown, 2008). The Nansen Initiative, put forward jointly by Norway and Switzerland at a 2011 ministerial meeting, pledges “to cooperate with interested states and relevant actors, including UNHCR, to obtain a better understanding of cross-border movements provoked by new factors such as climate change, identify best practices and develop a consensus on how best to protect and assist those affected,” and may eventually result in a soft law or policy framework (Kolmannskog, 2012). However, migration should not always be regarded as a problem; in those circumstances where it contributes to adaptation (e.g., through remittances) it can be part of the solution (Laczko and Aghazarm, 2009).

### 21.4.3. Migration of Natural Ecosystems

One of the more obvious consequences of climate change is the displacement of biogeographical zones and the natural migration of species (see Chapters 4, 6, 19). General warming of the climate can be expected to result in migration of ecosystems toward higher latitudes and upward into higher elevations (Section 4.3.2.5) or downward to cooler depths in marine environments (Section 6.3.2.1). Species shifts are already occurring in response to recent climate changes in many parts of the world (Rosenzweig et al., 2008), with average poleward shifts in species’ range boundaries of 6 km per decade being reported (Parmesan et al., 2011).

Study of the estimated shifts of climatic zones alone can provide insights into the types of climatic regimes to anticipate under projected future anthropogenic climate change. By grouping different combinations and levels of climatic variables it is possible not only to track the shifts in the zones in which they occur, but also to identify newly emerging combinations of conditions not found at the present day as well as combinations that may not survive global climate change (known respectively as novel and disappearing climates; Williams et al., 2007; see also Section 19.5.1). These analyses can help define what types of climatic niches may be available in the future and where they will be located. Such a spatial analog approach can delimit those regions that might currently or potentially (in the future) be susceptible to invasion by undesirable aquatic (e.g., EPA, 2008) or terrestrial (e.g., Mainka and Howard, 2010) alien species or alternatively might be candidates for targeting translocation (assisted colonization) of species endangered in their native habitats (e.g., Brooker et al., 2011; Thomas, 2011). However, there are many questions about the viability of such actions, including genetic implications (e.g., Weeks et al., 2011), inadvertent transport of pests or pathogens with the introduced stock (e.g., Brooker et al., 2011), and risk of invasiveness (e.g., Mueller and Hellmann, 2008).

The ability of species to migrate with climate change must next be judged, in the first instance, against the rate at which the climatic zones shift over space (e.g., Loarie et al., 2009; Burrows et al., 2011; Diffenbaugh and Field, 2013; see also Section 4.3.2.5). For projecting potential future species shifts, this is the most straightforward part of the calculation. In contrast, the ecological capacity of species to migrate is a highly complex function of factors, including their ability to:

- Reproduce, propagate, or disperse
- Compete for resources

- Adapt to different soils, terrain, water quality, and day length
- Overcome physical barriers (e.g., mountains, water/land obstacles)
- Contend with obstacles imposed by human activity (e.g., land use, pollution, or dams).

Conservation policy under a changing climate is largely a matter of promoting the natural adaptation of ecosystems, if this is even feasible for many species given the rapidity of projected climate change. Studies stress the risks of potential mismatching in responses of co-dependent species to climate change (e.g., Schweiger et al., 2012) as well as the importance of maintaining species diversity as insurance for the provision of basic ecosystem services (e.g., Traill et al., 2010; Isbell et al., 2011). Four priorities have been identified for conservation stakeholders to apply to climate change planning and adaptation (Heller and Zavaleta, 2009): (1) regional institutional coordination for reserve planning and management and to improve landscape connectivity; (2) a broadening of spatial and temporal perspectives in management activities and practice, and actions to enhance system resilience; (3) mainstreaming of climate change into all conservation planning and actions; and (4) holistic treatment of multiple threats and global change drivers, also accounting for human communities and cultures. The regional aspects of conservation planning transcend political boundaries, again arguing for a regional (rather than exclusively national) approach to adaptation policy. This issue is elaborated in Sections 4.4.2 and 19.4.2.3.

## 21.5. Analysis and Reliability of Approaches to Regional Impacts, Adaptation, and Vulnerability Studies

Assessing climate vulnerability or options for adapting to climate impacts in human and natural systems requires an understanding of all factors influencing the system and how change may be effected within the system or applied to one or more of the external influencing factors. This will require, in general, a wide range of climate and non-climate information and methods to apply this to enhance the adaptive capacity of the system.

There are both areas of commonality across and differences between regions in the information and methods, and these are explored in this section. It initially focuses on advances in methods to study vulnerability and adaptive capacity and to assess impacts (studies of practical adaptation and the processes of adaptation decision making are treated in detail in Chapters 14 to 17, so not addressed here). This is followed by assessments of new information on, and thinking related to, baseline and recent trends in factors needed to assess vulnerability and define impacts baselines, and future scenarios used to assess impacts, changes in vulnerability, and adaptive capacity; and then assessment of the credibility of the various types of information presented.

### 21.5.1. Analyses of Vulnerability and Adaptive Capacity

Multiple approaches exist for assessing vulnerability and for exploring adaptive capacity (UNFCCC, 2008; Schipper et al., 2010). The choice of method is influenced by objectives and starting point (see Table 21-3) as well as the type of information available. Qualitative assessments



usually draw on different methods and inputs from quantitative assessments. Qualitative information cannot always be translated to quantitative information, or vice versa, yet both approaches can sometimes be used to answer the same questions. Indicators, indices, and mapping are the most common ways to aggregate the resulting vulnerability and adaptive capacity information to compare across regions (Section 21.5.1.1) or to identify “hotspots” (Section 21.5.1.2).

### 21.5.1.1. Indicators and Indices

Several attempts have been made to develop vulnerability indicators and indices (Atkins et al., 2000; Downing et al., 2001; Moss et al., 2001; Villa and McLeod, 2002; Lawrence et al., 2003; Luers et al., 2003; Cardona, 2007; Barr et al., 2010; Birkmann, 2011; Chen et al., 2011). Representation on a map or through an index is a common way to depict global vulnerability information and requires quantification of selected variables in order to measure them against a selected baseline, even though quantification of some qualitative information may not be possible (Luers et al., 2003; Edwards et al., 2007; Hinkel, 2011). Vulnerability is differentiated according to factors such as gender, age, livelihood, or access to social networks, among many other factors (Wisner et al., 2004; Cardona et al., 2012), which may not be represented accurately through some indicators.

One approach used to create regional comparisons is to use indices, which are composites of several indicators thought to contribute to vulnerability, each normalized and sometimes weighted so they can be combined (Adger et al., 2004; Rygel et al., 2006). The approach has been critiqued extensively because the weights assigned the indicators depend on expert opinion which can result in different regions appearing more or less vulnerable, as Füssel (2010b) found in reviewing global vulnerability maps based on different indices.

Vulnerability indices developed to date have failed to reflect the dynamic nature of component indicator variables. This is illustrated by the (in)ability to characterize how the selected indicators contribute to determining vulnerability over time. Significantly, the relative importance of the indicator may change from season-to-season (e.g., access to irrigation water) or may gradually or rapidly become obsolete. Hinkel’s (2011) review of literature on vulnerability indicators suggests that vulnerability has been confused as a proxy for unsustainable or insufficient development so that simple measurements are seen as sufficient to tell a story about vulnerability. Hinkel (2011) suggests that the simplification of information to create vulnerability indicators is what limits their utility.

Indicator systems have also been developed to improve understanding of adaptive capacity. These are used both to measure adaptive capacity and identify entry points for enhancing it (Adger and Vincent, 2005; Eriksen and Kelly, 2007; Swanson et al., 2007; Lioubimtseva and Henebry, 2009; Adaptation Sub-Committee, 2011). For example, the Global Adaptation Index, developed by the Global Adaptation Alliance (GAIN, n.d.), uses a national approach to assess vulnerability to climate change and other global challenges and compare this with a country’s “Readiness to improve resilience” (GAIN, n.d.) to assist public and private sectors to prioritize financial investments in adaptation activities.

### 21.5.1.2. Hotspots

A special case of the use of indicators concerns the identification of hotspots, a term originally used in the context of biodiversity, where a “biodiversity hotspot” is a biologically diverse region typically under threat from human activity, climate change, or other drivers (Myers, 1988). The term typically relates to a geographical location, which emerges as a concern when multiple layers of information are compiled to define it. In climate change analysis, hotspots are used to indicate locations that stand out in terms of impacts, vulnerability, or adaptive capacity (or all three). Examples of hotspot mapping include how climate change can influence disease risk (de Wet et al., 2001), extinctions of endemic species (Malcolm et al., 2006), and disaster risk (Dilley, 2006). Hotspots analysis is used to serve various purposes, such as setting priorities for policy action, identifying focal regions for further research (Dilley, 2006; Ericksen et al., 2011; de Sherbinin, 2013; see also [www.climatehotmap.org](http://www.climatehotmap.org)), or, increasingly, helping distinguish priority locations for funding. Examples of the latter purpose include guiding the allocation of global resources to pre-empt, or combat, disease emergence (Jones et al., 2008) or funding for disaster risk management (Arnold et al., 2005). Because identifying hotspots raises important methodological issues about the limitation of using indicators to integrate quantitative impacts with qualitative dimensions of vulnerability, their use to compare regions leads to a subjective ranking of locations as having priority for climate change investment. This can be controversial and considered politically motivated (Klein, 2009).

Certain locations are considered hotspots because of their regional or global importance. These can be defined by population size and growth rate, contributions to regional or global economies, productive significance (e.g., food production) as well as by disaster frequency and magnitude, and projected climate change impacts. The choice of variables may result in different locations being identified as hotspots (Füssel, 2009). For example, the Consultative Group on International Agricultural Research (CGIAR) Research Program on Climate Change Agriculture and Food Security (CCAFS) mapped hotspots of food insecurity and climate change in the tropics (Ericksen et al., 2011) using stunted growth as a proxy for food security, but other variables could also have been selected. Scale matters in representing hotspots and they will look different on a global scale than on a finer scale (Arnold et al., 2006).

The rationale for identifying such hotspots is that they may gradually evolve into locations of conflict or disaster, where a combination of factors leads to the degradation of resources and social fabric. Climate change hotspots have been defined as locations where impacts of climate change are “well pronounced and well documented” (UCS, 2011). A climate change hotspot can describe (1) a region for which potential climate change impacts on the environment or different activity sectors can be particularly pronounced or (2) a region whose climate is especially responsive to global change (Giorgi, 2006). An example of the former is given by Fraser et al. (2013), combining hydrological modeling with quantitatively modeled adaptive capacity (defined as the inverse of sensitivity to drought) to identify vulnerability hotspots for wheat and maize. Examples of the latter are given by Giorgi (2006), Diffenbaugh et al. (2008), Giorgi and Bi (2009), Xu et al. (2009), Diffenbaugh and Scherer (2011), and Diffenbaugh and Giorgi (2012), who used different regional climate change indices, including changes in mean and interannual

variability of temperature and precipitation and metrics of seasonal extremes, to identify the Mediterranean Basin, Central America, Central and West Africa, the Northern high latitude regions, the Amazon, the southwestern USA, Southeast Asia, and the Tibetan Plateau as prominent hotspots.

### 21.5.2. Impacts Analyses

In recent years, there has been increased scrutiny of the methods and tools applied in impact assessment, especially quantitative models that are used to project the biophysical and socioeconomic impacts of future climate change (see Section 2.3.2.1), but also encompassing qualitative methods, including studies of indigenous knowledge (Section 12.3.3). In an advance from previous assessments, different types of impact models are now being applied for the first time in many regions of the world. This is largely due to burgeoning international development support for climate change vulnerability and adaptation studies (Fankhauser, 2010). It is also related to a surge of interest in regional economic assessments in the wake of the Stern review (Stern, 2007) as well as to the evolution of climate models into Earth system models that incorporate a more realistic representation of land surface processes (Flato et al., 2014) and their increased application to study hydrological (Section 3.4.1), ecophysiological (Section 4.3.3), and cryospheric (Vaughan et al., 2014) impacts.

Potential impacts have been simulated for single as well as multiple sectors, at spatial scales ranging from site or household to global, and over a range of temporal scales and time horizons (Table 21-5). A majority of impact studies still follow the conventional approach where future impacts are modelled based on a set of assumptions (scenarios) about future climate and socioeconomic conditions (see Section 21.2.3, lefthand side of Table 21-3). However, an increasing number are being undertaken that follow a “socio-institutional” approach to adaptation planning (Downing, 2012), righthand side of Table 21-3, which emphasizes the importance of adaptive flexibility and climate resilience given the often intractable, “deep” uncertainties implicit in many projections of future change (Donley et al., 2012; Garrett et al., 2013; Gersonius et al., 2013).

Impact modeling studies also commonly treat aspects of adaptation, either explicitly as modeled options or implicitly as built-in autonomous responses (Dickinson, 2007; White et al., 2011). Furthermore, as an anthropogenic signature is attributed to ongoing climate changes in many regions (Bindoff et al., 2014), and with growing evidence that these changes are having impacts on natural and human systems in many more regions than reported in the AR4 (Chapter 18; Rosenzweig and Neofotis, 2013), it is now possible in some regions and sectors to test impact models’ projections against observed impacts of recent climate change (e.g., Araújo et al., 2005; Barnett et al., 2008; Lobell et al., 2011). This is also an essential element in the attribution of observed impacts (Sections 18.3-5).

#### Uncertainties in and Reliability of Impacts Analyses

Literature on uncertainty in impacts analyses has focused mainly on the uncertainties in impacts that result from the uncertainties in future

climate (Mearns et al., 2001; Carter et al., 2007), and this literature continues to grow since AR4, particularly in the realm of agriculture and water resources (e.g., Ferrise et al., 2011; Littell et al., 2011; Wetterhall et al., 2011; Ficklin et al., 2012; Osborne et al., 2013), but also in other areas such as flood risk (Ward et al., 2013). Furthermore, research has advanced to establish which future climate uncertainties are most important to the resultant uncertainties about crop yields (e.g., Lobell and Burke, 2008) and to apply future resource uncertainties to adaptation studies (Howden et al., 2007). Use of multiple global or regional model scenarios is now found in many more studies (e.g., Arnell, 2011; Bae et al., 2011; Gosling et al., 2011; Olsson et al., 2011), and the use of probabilistic quantification of climate uncertainties has produced estimates of probabilities of changes in future resources such as agriculture and water (e.g., Tebaldi and Lobell, 2008; Watterson and Whetton, 2011). Some studies have developed probability distributions of future impacts by combining results from multiple climate projections and, sometimes, different emissions scenarios, making different assumptions about the relative weight to give to each scenario (Brekke et al., 2009). Nobrega et al. (2011) apply six different GCMs and four different SRES emissions scenarios to study the impacts of climate change on water resources in the Rio Grande Basin in Brazil and found that choice of GCM was the major source of uncertainty in terms of river discharge.

With an ever-increasing number of impacts’ projections appearing in the literature and the unprecedented rate and magnitude of climate change projected for many regions, some authors have begun to question both the robustness of the impacts models being applied (e.g., Heikkinen et al., 2006; Fitzpatrick and Hargrove, 2009; Watkiss, 2011a) as well as the methods used to represent key uncertainties in impacts’ projections (e.g., Arnell, 2011; Rötter et al., 2011; White et al., 2011). This is being addressed through several prominent international research efforts: AgMIP, involving crop and economic models at different scales (Rosenzweig et al., 2013), the Carbon Cycle Model Intercomparison Project (C4MIP; Friedlingstein et al., 2006; Sitch et al., 2008; Arora et al., 2013), and the Water Model Intercomparison Project (WaterMIP; Haddeland et al., 2011). Modeling groups from these projects are also participating in the ISI-MIP, initially focusing on intercomparing global impact models for agriculture, ecosystems, water resources, health, and coasts under RCP- and SSP-based scenarios (see Box 21-1) with regional models being considered in a second phase of work (Schiermeier, 2012). AgMIP results for 27 wheat models run at contrasting sites worldwide indicate that projections of yield to the mid-21st century are more sensitive to crop model differences than to global climate model scenario differences (Asseng et al., 2013; Carter, 2013). WaterMIP’s analysis of runoff and evapotranspiration from five global hydrologic and six land surface models indicate substantial differences in the models’ estimates in these key parameters (Haddelenad et al., 2011). Finally, as in climate modeling, researchers are now applying multiple impact model and perturbed parameter ensemble approaches to future projections (e.g., Araújo and New, 2007; Jiang et al., 2007; Palosuo et al., 2011), usually in combination with ensemble climate projections treated discretely (e.g., New et al., 2007; Graux et al., 2013; Tao and Zhang, 2013) or probabilistically (e.g., Luo et al., 2007; Fronzek et al., 2009, 2011; Børgesen and Olesen, 2011; Ferrise et al., 2011; Wetterhall et al., 2011).

These new impact MIPs, and similar initiatives, have the common purpose of mobilizing the research community to address some long-recognized

but pervasive problems encountered in impact modeling. A sample of recent papers illustrate the variety of issues being highlighted, for example, forest model typology and comparison (Medlyn et al., 2011), crop pest and disease modeling and evaluation (Sutherst et al., 2011; Garrett et al., 2013), modeling responses to extreme weather events (Lobell et al., 2010; Asseng et al., 2013), field experimentation for model calibration and testing (Long et al., 2006; Craufurd et al., 2013), and data quality considerations for model input and calibration (Lobell, 2013). Greater attention is also being paid to methods of economic evaluation of the costs of impacts and adaptation at scales ranging from global (e.g., UNFCCC, 2007; Nelson et al., 2009b; Parry et al., 2009; Fankhauser, 2010; Füssel, 2010a; Patt et al., 2010), through regional (e.g., EEA, 2007; World Bank, 2010b; Ciscar et al., 2011; Watkiss, 2011b), to national (SEI, 2009; Watkiss et al., 2011) and local levels (e.g., Perrels et al., 2010).

### 21.5.3. Development and Application of Baseline and Scenario Information

#### 21.5.3.1. Baseline Information: Context, Current Status, and Recent Advances

This section deals with defining baseline information for assessing climate change IAV. The baseline refers to a reference state or behavior of a system, for example, current biodiversity of an ecosystem, or a reference state of factors (e.g., agricultural activity, climate) that influence that system (see Glossary). For example, the UNFCCC defines the preindustrial baseline climate, prior to atmospheric composition changes from its baseline preindustrial state, as a reference for measuring global average temperature rises. A baseline may be used to characterize average conditions and/or variability during a reference period, or may allude to a single point in time, such as a reference year. It may provide information on physical factors such as climate, sea level, or atmospheric composition, or on a range of non-climate factors, such as technological, land use, or socioeconomic conditions. In many cases a baseline needs to capture much of a system's variability to enable assessment of its vulnerability or to test whether significant changes have taken place. Thus the information used to establish this baseline must account for the variability of the factors influencing the system. In the case of climate factors often this requires 30 years of data (e.g., Jones et al., 1997) and sometimes substantially more (e.g., Kendon et al., 2008). In addition, temporal and spatial properties of systems will influence the information required. Many depend on high-resolution information, for example, urban drainage systems (high spatial scales) or temperature-sensitive organisms (sub-daily time scales). This section assesses methods to derive relevant climatic and non-climatic information and its reliability.

##### 21.5.3.1.1. Climate baselines and their credibility

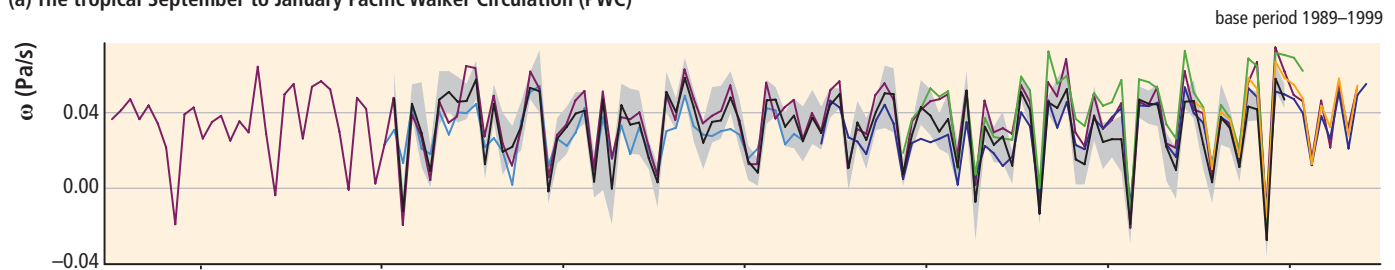
Observed weather data are generally used as climate baselines, for example, with an impacts model to form a relevant impacts baseline, though downscaled climate model data are now being used as well. For example, Bell et al. (2012) use dynamically and statistically downscaled hourly rainfall data with a 1-km river flow model to generate realistic high-resolution baseline river flows. These were then compared with

future river flows derived using corresponding downscaled future climate projections to generate projected impacts representing realistic responses to the imposed climate perturbations. This use of high-resolution data was important to ensure that changes in climate variability that the system was sensitive to were taken into account (see also Hawkins et al., 2013). Underscoring the importance of including the full spectrum of climate variability when assessing climate impacts, Kay and Jones (2012) showed a greater range of projected changes in UK river flows resulted when using high time resolution (daily rather than monthly) climate data.

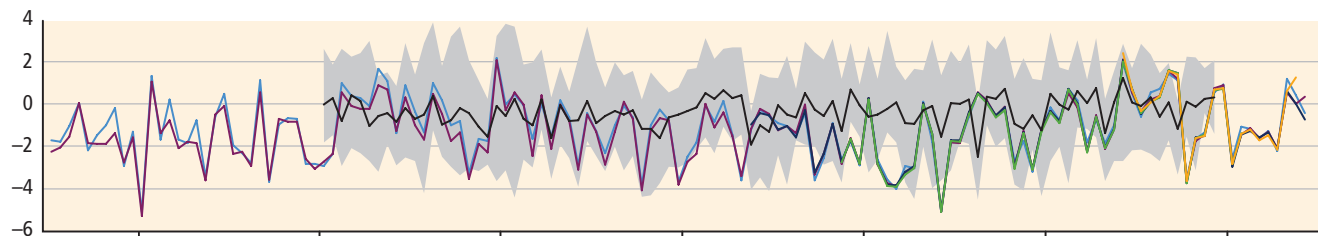
Thus to develop the baseline of a climate-sensitive system it is important to have a good description of the baseline climate, thus including information on its variability on time scales of days to decades. This has motivated significant efforts to enhance the quality, length, and homogeneity of, and make available, observed climate records (also important for monitoring, detecting, and attributing observed climate change; Bindoff et al., 2014; Hartmann et al., 2014; Masson-Delmotte et al., 2014; Rhein et al., 2014; Vaughan et al., 2014). This has included generating new data sets such as Asian Precipitation – Highly Resolved Observational Data Integration Towards Evaluation (APHRODITE, a gridded rain-gauge based data set for Asia; Yatagai, et al., 2012), coordinated analyses of regional climate indices and extremes by Climate Variability and Predictability Programme (CLIVAR)'s Expert Team on Climate Change Detection and Indices (ETCCDI) (see, e.g., Zhang et al., 2011), and data rescue work typified by the Atmospheric Circulation Reconstructions over the Earth (ACRE) initiative (Allan et al., 2011), resulting in analysis and digitization of many daily or sub-daily weather records from all over the world. Also, estimates of uncertainty in the observations are either being directly calculated, for example, for the Hadley Centre/climatic research unit gridded surface temperature data set 4 (HadCRUT4) near-surface temperature record (Morice et al., 2012), or can be generated from multiple data sets, for example, for precipitation using data sets such as Global Precipitation Climatology Centre (GPCC; Rudolf et al., 2011), Tropical Rainfall Measuring Mission (TRMM; Huffman et al., 2010), and APHRODITE (Yatagai et al., 2012).

Significant progress has also been made in developing improved and new global reanalyses. These use climate models constrained by long time series of observations from across the globe to reconstruct the temporal evolution of weather patterns during the period of the observations. An important new development has been the use of digitized surface pressure data from ACRE by the 20th Century Reanalysis (20CR) project (Compo et al., 2011) covering 1871 to the present day. 20CR provides the basis for estimating historical climate variability from the sub-daily to the multi-decadal time scale (Figure 21-12) at any location. It can be used directly, or via downscaling, to develop estimates of the baseline sensitivity of a system to climate and addressing related issues such as establishing links between historical climate events and their impacts. Other advances in reanalyses (<http://reanalyses.org>) have focused on developing higher quality reconstructions for the recent past. They include a new European Centre for Medium Range Weather Forecasts Reanalyses (ERA) data set, ERA-Interim (Dee et al., 2011), and the NASA Modern Era Reanalysis for Research and Applications (MERRA; Rienecker et al., 2011), 1979 to the present, the National Centers for Environmental Prediction (NCEP) Climate Forecast System Reanalysis (CFSR), 1979 to January 2010 (Saha et al., 2010), and regional reanalyses

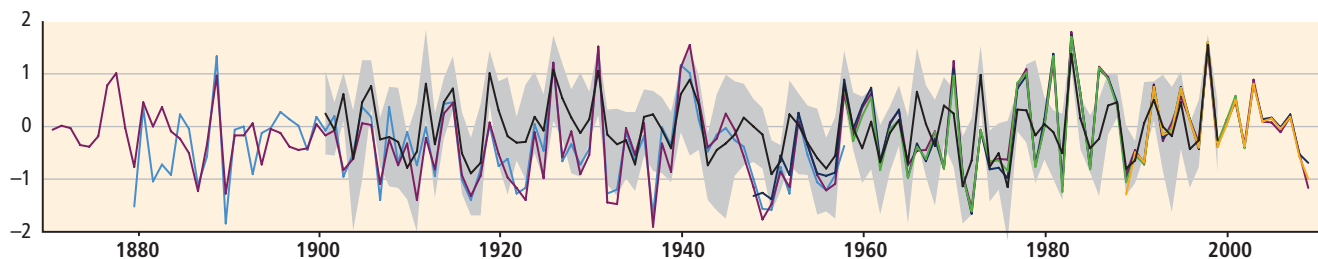
(a) The tropical September to January Pacific Walker Circulation (PWC)



(b) The December to March North Atlantic Oscillation (NAO)



(c) The December to March Pacific North American (PNA) pattern



**Figure 21-12** | Time series of seasonally averaged climate indices representing three modes of large-scale climate variability: (a) the tropical September to January Pacific Walker Circulation (PWC); (b) the December to March North Atlantic Oscillation (NAO); and (c) the December to March Pacific North America (PNA) pattern. Indices (as defined in Brönnimann et al., 2009) are calculated (with respect to the overlapping 1989–1999 period) from various observed, reanalysis, and model sources: statistical reconstructions of the PWC, the PNA, and the NAO (blue); 20th Century Reanalysis (20CR, purple); National Centers for Environmental Prediction–National Center for Atmospheric Research (NCEP–NCAR) reanalyses (NNR, dark blue); European Centre for Medium Range Weather Forecasts 40-Year Reanalysis (ERA-40, green); and ERA-Interim (orange). The black line and gray shading represent the ensemble mean and spread from a climate model ensemble with a lower boundary condition of observed sea surface temperatures and sea ice from the Hadley Centre Interpolated sea surface temperature (HadISST) data set (Rayner et al., 2003); see Brönnimann et al. (2009) for details. The model results provide a measure of the predictability of these modes of variability from sea surface temperature and sea ice alone and demonstrate that the reanalyses have significantly higher skill in reproducing these modes of variability.

such as the North American Regional Reanalysis (NARR; Mesinger et al., 2006) and European Reanalysis and Observations for Monitoring (EURO4M; <http://www.euro4m.eu/>).

In many regions high temporal and spatial resolution baseline climate information is not available (e.g., World Weather Watch, 2005; Washington et al., 2006). Recent reanalyses may provide globally complete and temporally detailed reconstructions of the climate of the recent past but generally lack the spatial resolution or have significant biases (Thorne and Vose, 2010; Cerezo-Mota et al., 2011; Dee et al., 2011). Downscaling the reanalyses can be used with available observations to estimate the error in the resulting reconstructions, which can often be significant (Duryan et al., 2010; Mearns et al., 2012). Advances in this area are

expected through the World Climate Research Programme (WCRP)-sponsored Coordinated Regional Downscaling Experiment (CORDEX) project ([http://wcrp.ipsl.jussieu.fr/SF\\_RCD\\_CORDEX.html](http://wcrp.ipsl.jussieu.fr/SF_RCD_CORDEX.html); Giorgi et al., 2009), which includes downscaling ERA-Interim over all land and enclosed sea areas (e.g., Nikulin et al. 2012).

#### 21.5.3.1.2. Non-climatic baselines and their credibility

Climate-sensitive systems can be influenced by many non-climatic factors, so information on the baseline state of these factors is also commonly required (Carter et al., 2001, 2007). Examples of physical non-climatic factors include availability of irrigation systems, effectiveness of disease



prevention, or flood protection. Examples of socioeconomic factors include levels of social, educational, and economic development, political/governance background, and available technology. Significant work has been undertaken to collect and make this information available. Local and national governments and international agencies (e.g., UN agencies, World Bank) have been collecting data (<http://data.worldbank.org/data-catalog>) on the human-related factors for many decades and similarly information on technological developments is widely available. Often these factors are evolving quickly and the baseline is taken as the reference state at a particular point in time rather than aggregated over a longer period. In the case of the physical factors, information on many of these have been refined and updated as they are critical inputs to deriving the climate forcings in the RCPs (van Vuuren et al., 2011) used in CMIP5 (Taylor et al., 2012). This includes updated information on land use change (Hurt et al., 2011), atmospheric composition (Meinshausen et al., 2011) and aerosols (Grainer et al., 2011; Lamarque et al., 2011).

The importance of establishing an appropriate physical baseline is illustrated in a study of potential climate change impacts on flow in the River Thames in the UK over a 126-year period. No long-term trend is seen in annual maximum flows despite increases in temperature and a major change in the seasonal partitioning of rainfall, winter rainfall becoming larger than summer (Marsh, 2004). An investigation of the physical environment found that it had been significantly modified as part of river management activities, with increases in channel capacity of 30% over 70 years leading to fewer floods. Thus establishing a baseline for river channel capacity explained the current reduced vulnerability of the Thames to flooding. In a study of the potential for crop adaptation (Challinor et al., 2009), the relevant non-climatic factor identified was technological. Detailed field studies demonstrated that the current germplasm included varieties with a wide range of tolerance to higher temperatures (Badigannavar et al., 2002). This established an agricultural technology baseline, current crop properties, which demonstrated the potential to reduce vulnerability in the system to compensate for the projected climate change impact.

### 21.5.3.2. Development of Projections and Scenarios

Since the AR4 there have been several new developments in the realm of scenarios and projections: (1) a new approach to the construction of global scenarios for use in climate change analysis, initiated with the development of RCPs (see Box 21-1 for a full description); (2) the development and application of a greater number of higher resolution climate scenarios (Section 21.3.3.2); and (3) further use of multiple scenario elements as opposed to use of climate change scenarios only and greater focus on multiple stressors.

#### 21.5.3.2.1. Application of high-resolution future climate information

There are now many examples of the generation and application of high-resolution climate scenarios for assessing impacts and adaptation planning. These provide information at resolutions relevant for many impacts and adaptation studies but also, particularly with regard to dynamical downscaling, account for higher resolution forcings, such as

complex topography (e.g., Salathé et al., 2010) or more detailed land-atmosphere feedbacks such as in West Africa (Taylor et al., 2011). In an analysis of climate impacts including possible adaptations in the Pacific Northwest of North America (Miles et al., 2010) application of two dynamically downscaled scenarios was particularly useful for the assessment of effects of climate change on stormwater infrastructure (Rosenberg et al., 2010). More widely in North America results from NARCCAP have been used to assess impacts of climate change on available wind energy (Pryor and Barthelmie, 2011), road safety (Hambly et al., 2012), hydrology (Burger et al., 2011; Shrestha et al., 2012), forest drought (Williams et al., 2013), and human health (Li et al., 2012).

Several European-led projects have generated and applied high-resolution climate scenarios to investigate the impacts of climate change over Europe for agriculture, river flooding, human health, and tourism (Christensen et al., 2012) and on energy demand, forest fire risk, wind storms damage, crop yields, and water resources (Morse et al., 2009). The UK developed new UK Climate Projections in 2009 (UKCP09) combining the CMIP3, a perturbed physics GCM, and a regional climate model ensemble to develop probabilities of changes in temperature and precipitation at a 25-km resolution (Murphy et al., 2009) to determine probabilities of different impacts of climate change and possible adaptations. In general, with all of this work, a range of different techniques have been used with little assessment or guidance on the relative merits of each.

#### 21.5.3.2.2. Use of multiple scenario elements and focus on multiple stressors

Many more impacts and adaptation studies now use multiple scenario elements, and focus on multiple stressors as opposed to climate change scenarios and effects alone (e.g., Sections 3.3.2, 4.2.4, 7.1.2). Good examples of use of multiple scenario elements involve studies of climate change and human health considering additional factors such as urban heat island (e.g., Knowlton et al., 2008; Rosenzweig et al., 2009), population increase and expanded urban areas (McCarthy et al., 2010), and population and socioeconomic conditions (Watkiss and Hunt, 2012). As these studies are often undertaken at small scales, local scale information on relevant factors may be inconsistent with larger scale scenario elements used in quantifying other stressors. In recognition of this, efforts have been or are being made to downscale the large-scale scenario elements, for example, the SRES scenarios were downscaled for Europe (van Vuuren and O'Neill, 2006), and economic activity information has been downscaled to 0.5° grids in some regions (Gaffin et al., 2004; Grübler et al., 2007; van Vuuren et al., 2010). However, this information is far from comprehensive and has not yet been examined carefully in the impacts and vulnerability literature (van Ruijven et al., 2013).

Typical non-climate stressors include changes in population, migration, land use, economic factors, technological development, social capital, air pollution, and governance structures. They can have independent, synergistic, or antagonistic effects and their importance varies regionally. Land use and socioeconomic changes are stressors of equal importance to climate change for some studies in Latin America (Section 27.2.2.1); numerous changes in addition to climate strongly affect ocean ecosystem health (Section 6.6.1); and in Asia rapid urbanization, industrialization,

and economic development are identified as major stressors expected to be compounded by climate change in (Sections 24.4.1-7). Most multiple stressor studies are regional or local in scope. For example, Ziervogel and Taylor (2008) examined two different villages in South Africa and found that a suite of stressors are present such as high unemployment, health status (e.g., increased concern about AIDs), and access to education, with climate change concerns present only in the context of other impacts such as availability of water. In a study on the Great Lakes region, additional stressors included land use change, population increase, and point source pollution (Danz et al., 2007). Mawdesly et al. (2009) considered wildlife management and biodiversity conservation and noted that reducing pressure from other stressors can maximize flexibility for adaptation to climate change. This increased focus on multiple stressors obviously increases the need for a much wider range of data and wider range of projections for the wide range of stressors, across multiple spatial scales.

### 21.5.3.3. Credibility of Projections and Scenarios

#### 21.5.3.3.1. Credibility of regional climate projections

Obtaining robust regional projections of climate change (i.e., at least a clear indication of the direction of change), requires combining projections with detailed analysis and understanding of the drivers of the changes. The most successful example of this is the application of the attribution of observed global and regional temperature changes using global models

incorporating known natural and anthropogenic climate forcing factors (Flato et al., 2014; see also WGI AR5 Section 10.3). The ability of GCMs to reproduce the observed variations in temperature and the quantification of the influence of the different forcings factors and how well these influences are captured in the models provide confidence that models capture correctly the physical processes driving the changes. This can also provide confidence in projections of precipitation when physically linked to changes in temperature (Rowell and Jones, 2006; Kendon et al., 2010). It is important, especially with precipitation where regional change may appear to differ in direction from one model to another, to distinguish when changes are significant (Tebaldi et al., 2011; Collins et al., 2014b; see also WGI AR5 Box 12.1). Significant future projections of opposite direction are found, with neither possibility able to be excluded on the basis of our physical understanding of the drivers of these changes. For example, McSweeney et al. (2012) found that in an ensemble of GCM projections over Southeast Asia, all models simulated the important monsoon processes and rainfall well but projected both positive and negative changes in monsoon precipitation and significantly different patterns of change.

Model trends or projections may also be inconsistent with trends in available observations and in these cases, their projections are less credible. For example, the magnitude of the significant drying trend seen in the Sahel from the 1960s to the 1990s is not captured by models driven by observed sea surface temperatures (SSTs) (e.g., Held et al. 2005) despite statistical analysis demonstrating the role of SSTs in driving Sahel rainfall variability. Thus our understanding of the system and its

#### Frequently Asked Questions

### **FAQ 21.4 | Is the highest resolution climate projection the best to use for performing impacts assessments?**

A common perception is that higher resolution (i.e., more spatial detail) equates to more useable and robust information. Unfortunately data does not equal information, and more high-resolution data does not necessarily translate to more or better information. Hence, while high-resolution Global Climate Models (GCMs) and many downscaling methods can provide high-resolution data, and add value in, for example, regions of complex topography, it is not a given that there will be more value in the final climate change message. This partially depends on how the higher resolution data were obtained. For example, simple approaches such as spatial interpolation or adding climate changes from GCMs to observed data fields do increase the spatial resolution but add no new information on high-resolution climate change. Nonetheless, these data sets are useful for running impacts models. Many impacts settings are somewhat tuned to a certain resolution, such as the nested size categorizations of hydrologic basins down to watershed size, commonly used in hydrologic modeling. Using dynamical or statistical downscaling methods will add a new high-resolution component, providing extra confidence that sub-GCM scale processes are being represented more accurately. However, there are new errors associated with the additional method applied that need to be considered. More importantly, if downscaling is applied to only one or two GCMs then the resulting high-resolution scenarios will not span the full range of projected changes that a large GCM ensemble would indicate are plausible futures. Spanning that full range is important in being able to properly sample the uncertainty of the climate as it applies in an impacts context. Thus, for many applications, such as understanding the full envelope of possible impacts resulting from our current best estimates of regional climate change, lower resolution data may be more informative. At the end of the day, no one data set is best, and it is through the integration of multiple sources of information that robust understanding of change is developed. What is important in many climate change impacts contexts is appropriately sampling the full range of known uncertainties, regardless of spatial resolution. It is through the integration of multiple sources of information that robust understanding of change is developed.



drivers, and their representation in the models, is incomplete, which complicates the interpretation of future projected changes in this region (e.g., Biasutti et al., 2008; Druyan, 2011). It implies that other processes are important and so research is required to identify these and ensure they are correctly represented in the models, without which projections of rainfall changes over this region cannot be considered reliable.

### 21.5.3.3.2. Credibility regarding socioeconomic scenario elements

Cash et al. (2003) distinguish three criteria for linking scientific knowledge to policy action: credibility (scientific adequacy of a policy-relevant study), salience (relevance of a study's findings to the needs of decision makers), and legitimacy (the perception that the study is respectful of divergent values and beliefs). Studies examining the performance of scenarios in climate change research across all three of these criteria are rare, but a general conclusion has been that much less attention is paid to salience and legitimacy (Garb et al., 2008; Hulme and Dessai, 2008; Girod et al., 2009). Recognizing this, a new framework for global

scenarios has been developed (Box 21-1), providing researchers greater freedom than hitherto for customizing information provided by global scenarios. These innovations may pose challenges for scientific credibility, and it is unclear how difficult it will be to bring independently developed climate and socioeconomic projections together as scenarios in an internally consistent manner, especially when some of these may include fine-scale regional detail (O'Neill and Schweizer, 2011; O'Neill et al., 2013).

Owing to the common practice for scenario development of using narrative descriptions of alternative futures as the inspiration for socioeconomic simulations (the Story and Simulation approach; Alcamo, 2009) it has been suggested that the exclusion of some details in socioeconomic scenario studies can affect the internal consistency and therefore the overall credibility of a study (e.g., Schweizer and Kriegler, 2012; Lloyd and Schweizer, 2013). Storylines can offer a point of entry for multi-scalar scenario analyses (Rounsevell and Metzger, 2010), and such sub-global scenario studies have been on the rise (Kok et al., 2011; Preston et al., 2011; Sietz et al., 2011; van Ruijven et al., 2013).

**Table 21-8** | Leading knowledge gaps and related research needs.

Knowledge gap	Research need
There is no clear understanding of how to integrate the diversity of climate change projections data. The full associated uncertainty is weakly characterized and quantifying how much of an observed or simulated climate change is due to internal variability or external forcings is difficult in many situations. Collectively this results in data products with differing time and space resolution and differing dependencies and assumptions that can have conflicting messages. At present, individual products are plausible and mostly defensible insofar as they have a physical basis within the assumptions of the method. However, at decision-relevant scales, understanding where (or whether) the true outcome will lie within the range of the products collectively is often not possible and thus the products are often not strongly actionable.	Research is needed to distinguish the relative stochastic and deterministic sources of variability and change as a function of scale, variable, and application. The need is to develop further and build on physical understanding of the drivers of climate variability and change and to represent these realistically within models to understand the source of the spread and any contradictions in the regional projections at scales relevant to users, and then to provide guidance on a likely range of outcomes within which the true response would be expected to lie. Similarly, there is a need to articulate the real inherent uncertainty within climate projection data and to understand when climate information is useful at the scales of need. This also requires stronger dialogues with users of climate information to inform choices of variables and ways to characterize envelopes of risk and uncertainties.
The growth of multi-model, multi-method, and multi-generational data for climate projections creates confusion for the Impacts, Adaptation, and Vulnerability (IAV) community. The lack of a clear approach to handling this diversity leads to choosing one or another subset, where one choice may substantially alter the IAV conclusion compared to a different subset.	Methodological and conceptual advances are needed to facilitate the synthesis of diverse data sets on different scales from methods with different assumptions, and to integrate these into cohesive and defensible understanding of projected regional change.
The attributes of regional climate change through which impacts are manifest, such as the intensity, persistence, distribution, recurrence, and frequency of weather events, is poorly understood. The information conveyed to the adaptation community is dominated by aggregates in time and space (e.g., IPCC Special Report on Managing the Risks of Extreme Events and Disasters to Advance Climate Change Adaptation (SREX) regional averages, or time averages), which hide the important attributes underlying these aggregated changes. In part this is a consequence of the first row above.	The research need is to be able to demonstrate how to unpack the regional projections into terms relevant for impacts and adaptation. For example, how is the shape of the distribution of weather events changing (not just the extremes), or how stable are the critical global teleconnection patterns that contribute to the variability of a region?
The historical record for many regions, especially those regions most vulnerable to climate change, is poor to the extent that the historical record is at best an estimate with unknown uncertainty. This severely undermines the development of regional change analysis, limits the evaluation of model skill, and presents a weak baseline against which to assess change signals or to develop impacts, adaptation, or vulnerability baselines.	The research need is to integrate the multiplicity of historical data as represented by the raw observations into processed gridded products (e.g., climate research unit and Global Precipitation Climatology Project), satellite data, and reanalysis data sets. Involving national scientists with their inherent local knowledge and rescue and digitization of the many national archives still inaccessible to the wider research community would significantly enhance this research activity.
Impact model sensitivity studies and intercomparison exercises are beginning to reveal fundamental flaws and omissions in some impact models in the representation of key processes that are expected to be important under projected climate changes. For example, high temperature constraints and CO <sub>2</sub> and drought effects on agricultural yields are poorly represented in many crop models.	Intensified efforts are needed to refine, test, and intercompare impact models over a wider range of sectors and environments than hitherto. These should be supported, where applicable, by targeted field, chamber, and laboratory experiments under controlled atmospheric composition and climate conditions, to improve understanding of key physical, biological, and chemical processes operating in changed environments. Such experiments are needed across a range of terrestrial and aquatic biogeographical zones in different regions of the world.
New global scenarios are under development, based on climate projections for different Representative Concentration Pathways (RCPs) and socioeconomic scenarios based on shared socioeconomic pathways (SSPs). However, there is currently little or no guidance on how these projections are to be accessed or applied in IAV studies. Moreover, as yet, quantitative SSPs are available only for large regions (basic SSPs), and regional SSPs that are consistent with the global SSPs (extended SSPs) along with scenarios that include mitigation and adaptation policies (shared policy assumptions (SPAs)) have not yet been developed.	Extended SSPs for major subcontinental regions of the world, including variables that define aspects of adaptive capacity and guidance on how to combine RCP-based regional climate projections with regional SSPs and SPAs to form plausible regional scenarios for application in IAV analysis.
The determinants and regional variability of vulnerability, exposure, and adaptive capacity are not well understood, and methods for projecting changes in them are underdeveloped. Furthermore, given these lacks of understanding, uncertainties of these three elements are poorly characterized and quantified.	Case studies and underlying theory of these features of societies, and documentation of the effectiveness of actions taken, are needed in conjunction with methods development for projections. More attention needs to be placed on determining their uncertainties in national and regional assessments.

Environmental scenario exercises crossing geographical scales suggests that linkages between scenarios at different scales can be hard or soft (Zurek and Henrichs, 2007), where downscaling (van Vuuren et al., 2010) would be an example of a hard linkage while other similarities between scenarios would be soft linkages. How to apply flexible interpretations of scientific adequacy and maintain scenario credibility is relatively unexplored, and there is thus a need for studies to document best practices in this respect.

## 21.6. Knowledge Gaps and Research Needs

Understanding of the regional nature of climate change, its impacts, regional and cross-regional vulnerabilities, and options for adaptation is still at a rudimentary level. There are both fundamental and methodological research issues in the physical sciences concerned with the projection of regional changes in the climate system and the potential impacts of those changes on various resource sectors and natural systems. Of equal importance, there are also fundamental gaps in our understanding of the determinants of vulnerability and adaptive capacity, thus presenting methodological challenges for projecting how societal vulnerability might evolve as the climate system changes. While development of new scenarios is a part of the underlying research agenda, they will inevitably be limited without further progress in our knowledge of the determinants of vulnerability.

Table 21-8 summarizes major research gaps in the physical, ecological, and social sciences that impede the scientific communities' progress in understanding the regional context of climate changes, their consequences, and societies' responses.

## References

- ABARES, 2011: *Australian Mineral Statistics 2011, March Quarter 2011*. ABARES project 43133, Australian Bureau of Agricultural and Resource Economics and Sciences (ABARES), Canberra, ACT, Australia, 37 pp.
- Acosta-Michlik, L. and V. Espaldon, 2008: Assessing vulnerability of selected farming communities in the Philippines based on a behavioural model of agent's adaptation to global environmental change. *Global Environmental Change*, **18(4)**, 544-563.
- Adaptation Sub-Committee, 2011: *Adapting to Climate Change in the UK: Measuring Progress*. Progress Report, UK Adaptation Sub-Committee, Committee on Climate Change, London, UK, 101 pp.
- ADB, 2005: *Climate Proofing: A Risk-Based Approach to Adaptation*. Pacific Studies Series, Pub. Stock No. 030905, Asian Development Bank (ADB), Manila, Philippines, 191 pp.
- ADB, 2012: *Addressing Climate Change and Migration in Asia and the Pacific*. Final Report, Asian Development Bank (ADB), Manila, Philippines, 82 pp.
- Adger, W.N., 2006: Vulnerability. *Global Environmental Change*, **16(3)**, 268-281.
- Adger, W.N. and K. Vincent, 2005: Uncertainty in adaptive capacity. *Comptes Rendus Geoscience*, **337**, 399-410.
- Adger, W.N., N. Brooks, M. Kelly, S. Bentham, and S. Eriksen, 2004: *New Indicators of Vulnerability and Adaptive Capacity*. Technical Report 7, Tyndall Centre for Climate Change Research, University of East Anglia, Norwich, UK, 122 pp.
- Agrawala, S., S. Klasen, R. Acosta Moreno, L. Barreto-Gomez, T. Cottier, A.E. Gámez-Vázquez, D. Guan, E.E. Gutierrez-Espeleta, L. Jian, Y.G. Kim, J. Lewis, M. Messouli, M. Rauscher, N. Uddin, and A. Venables, 2014: Regional development and cooperation. In: *Climate Change 2014: Mitigation of Climate Change. Contribution of Working Group III to the Fifth Assessment Report of the Intergovernmental Panel on Climate Change* [Edenhofer, O., et al. (eds.)]. Cambridge University Press, Cambridge, UK and New York, NY, USA (in press).
- Agyeman, J., P. Devine-Wright, and J. Prange, 2009: Close to the edge, down by the river? Joining up managed retreat and place attachment in a climate changed world. *Environment and Planning A*, **41**, 509-513.
- Alcamo, J. (ed.), 2008: *Environmental Futures: The Practice of Environmental Scenario Analysis*. Vol. 2 of Developments in Integrated Environmental Assessment, Elsevier, Amsterdam, Netherlands and Oxford, UK, 197 pp.
- Allan, R., P. Brohan, G.P. Compo, R. Stone, J. Luterbacher, and S. Brönnimann, 2011: The International Atmospheric Circulation Reconstructions over the Earth (ACRE) Initiative. *Bulletin of the American Meteorological Society*, **92(11)**, 1421-1425.
- Andersson, C. and M. Engardt, 2010: European ozone in a future climate: importance of changes in dry deposition and isoprene emissions. *Journal of Geophysical Research: Atmospheres*, **115(D2)**, D02303, doi:10.1029/2008JD011690.
- Araújo, M.B. and M. New, 2007: Ensemble forecasting of species distributions. *Trends in Ecology and Evolution*, **22**, 42-47.
- Araújo, M.B., R.J. Whittaker, R.J. Ladle, and M. Erhard, 2005: Reducing uncertainty in projections of extinction risk from climate change. *Global Ecology and Biogeography*, **14**, 529-538.
- Arnell, N.W., 2011: Uncertainty in the relationship between climate forcing and hydrological response in UK catchments. *Hydrology and Earth System Sciences*, **15**, 897-912.
- Arnell, N.W., J.A. Lowe, S. Brown, S.N. Gosling, P. Gottschalk, J. Hinkel, B. Lloyd-Hughes, R.J. Nicholls, T.J. Osborn, T.M. Osborne, G.A. Rose, P. Smith, and R.F. Warren, 2013: A global assessment of the effects of climate policy on the impacts of climate change. *Nature Climate Change*, **3**, 512-519.
- Arnold, M., M. Dilley, U. Deichmann, R.S. Chen, and A.L. Lerner-Lam, 2005: *Natural Disaster Hotspots: A Global Risk Analysis*. Disaster Risk Management Series No. 5, The World Bank, Hazard Management Unit, The International Bank for Reconstruction and Development / The World Bank, Washington, DC, USA, 132 pp.
- Arnold, M., R.S. Chen, U. Deichmann, M. Dilley, A.L. Lerner-Lam, R.E. Pullen, and Z. Trohanis (eds.), 2006: *Natural Disaster Hotspots: Case Studies*. Disaster Risk Management Series No. 6, The World Bank, Hazard Management Unit, The International Bank for Reconstruction and Development / The World Bank, Washington, DC, USA, 184 pp.
- Arora, V.K., G.J. Boer, P. Friedlingstein, M. Eby, C.D. Jones, J.R. Christian, G. Bonan, L. Bopp, V. Brovkin, P. Cadule, T. Hajima, T. Ilyina, K. Lindsay, J.F. Jjijputra, and T. Wu, 2013: Carbon-concentration and carbon-climate feedbacks in CMIP5 Earth system models. *Journal of Climate*, **26**, 5289-5314.
- Ashfaq, M., Y. Shi, W. Tung, R.J. Trapp, X. Gao, J.S. Pal, and N.S. Diffenbaugh, 2009: Suppression of south Asian summer monsoon precipitation in the 21<sup>st</sup> century. *Geophysical Research Letters*, **36(1)**, L01704, doi:10.1029/2008GL036500.
- Assan, J.K. and T. Rosenfeld, 2012: Environmentally induced migration, vulnerability and human security: consensus, controversies and conceptual gaps for policy analysis. *Journal of International Development*, **24**, 1046-1057.
- Asseng, S., F. Ewert, C. Rosenzweig, J.W. Jones, J.L. Hatfield, A.C. Ruane, K.J. Boote, P.J. Thorburn, R.P. Rötter, D. Cammarano, N. Brisson, B. Basso, P. Martre, P.K. Aggarwal, C. Angulo, P. Bertuzzi, C. Biernath, A.J. Challinor, J. Doltra, S. Gayler, R. Goldberg, R. Grant, L. Heng, J. Hooker, L.A. Hunt, J. Ingwersen, R.C. Izaurralde, K.C. Kersebaum, C. Müller, S. Naresh Kumar, C. Nendel, G. O'Leary, J.E. Olesen, T.M. Osborne, T. Palosuo, E. Priesack, D. Ripoche, M.A. Semenov, I. Shcherbak, P. Steduto, C. Stöckle, P. Stratonovitch, T. Streck, I. Supit, F. Tao, M. Travasso, K. Waha, D. Wallach, J.W. White, J.R. Williams, and J. Wolf, 2013: Uncertainty in simulating wheat yields under climate change. *Nature Climate Change*, **3**, 827-832.
- Athanassiadou, M., J. Baker, D. Carruthers, W. Collins, S. Girnary, D. Hassell, M. Hort, C. Johnson, K. Johnson, R. Jones, D. Thomson, N. Trought, and C. Witham, 2010: An assessment of the impact of climate change on air quality at two UK sites. *Atmospheric Environment*, **44(16)**, 1877-1886.
- Atkins, J.P., S. Mazzi, and C.D. Easter, 2000: *A Commonwealth Vulnerability Index for Developing Countries: The Position of Small States*. Economic Paper No. 40, Commonwealth Secretariat, London, UK, 64 pp.
- Badigannavar, A., D. Kale, and G. Murty, 2002: Genetic base and diversity in groundnut genotypes. *Plant Breeding*, **121(4)**, 348-353.
- Bae, D., I. Jung, and D.P. Lettenmaier, 2011: Hydrologic uncertainties in climate change from IPCC AR4 GCM simulations of the Chungju Basin, Korea. *Journal of Hydrology*, **401(1)**, 90-105.
- Barker, T., I. Bashmakov, A. Alharthi, M. Amann, L. Cifuentes, J. Drexhage, M. Duan, O. Edenhofer, B. Flannery, M. Grubb, M. Hoogwijk, F.I. Ibitoye, C.J. Japma, W.A. Pizer, and K. Yamaji, 2007: Mitigation from a cross-sectoral perspective. In:

- Climate Change 2007: Mitigation. Contribution of Working Group III to the Fourth Assessment Report of the Intergovernmental Panel on Climate Change* [Metz, B., O.R. Davidson, P.R. Bosch, R. Dave, and L.A. Meyer (eds.)]. Cambridge University Press, Cambridge, UK and New York, NY, USA, pp. 619-690.
- Barnett, J.** and S. O'Neill, 2010: Maladaptation. *Global Environmental Change*, **20**, 211-213.
- Barnett, T.P., D.W. Pierce, H.G. Hidalgo, C. Bonfils, B.D. Santer, T. Das, G. Bala, A.W. Wood, T. Nozawa, A.A. Mirin, D.R. Cayan, and M.D. Dettinger**, 2008: Human-induced changes in the hydrology of the western United States. *Science*, **319**, 1080-1083.
- Barr, R., S. Fankhauser, and K. Hamilton**, 2010: Adaptation investments: a resource allocation framework. *Mitigation and Adaptation Strategies for Global Change*, **15(8)**, 843-858.
- Bell, V., A. Kay, S. Cole, R. Jones, R. Moore, and N. Reynard**, 2012: How might climate change affect river flows across the Thames Basin? An area-wide analysis using the UKCP09 Regional Climate Model ensemble. *Journal of Hydrology*, **442-443**, 89-104.
- Benestad, R.E.**, 2011: A new global set of downscaled temperature scenarios. *Journal of Climate*, **24(8)**, 2080-2098.
- Beniston, M., D.B. Stephenson, O.B. Christensen, C.A.T. Ferro, C. Frei, S. Goyette, K. Halsnaes, T. Holt, K. Jylhä, B. Koffi, J. Palutikof, R. Schöll, T. Semmler, and K. Woth**, 2007: Future extreme events in European climate: an exploration of regional climate model projections. *Climatic Change*, **81**, 71-95.
- Bennett, J., F. Ling, D. Post, M. Grose, S. Corney, B. Graham, G. Holz, J. Katzfey, and N. Bindoff**, 2012: High-resolution projections of surface water availability for Tasmania, Australia. *Hydrology and Earth System Sciences*, **16(5)**, 1287-1303.
- Biasutti, M., I. Held, A. Sobel, and A. Giannini**, 2008: SST forcings and Sahel rainfall variability in simulations of the twentieth and twenty-first centuries. *Journal of Climate*, **21(14)**, 3471-3486.
- Bindoff, N., P. Stott, K.M. AchutaRao, M. Allen, N. Gillett, D. Gutzler, K. Hansingo, G. Hegerl, Y. Hu, S. Jain, I. Mokhov, J. Overland, J. Perlwitz, R. Sebbari, and X. Zhang**, 2013: Detection and attribution of climate change: from global to regional. In: *Climate Change 2013: The Physical Science Basis. Contribution of Working Group I to the Fifth Assessment Report of the Intergovernmental Panel on Climate Change* [Stocker, T.F., D. Qin, G.-K. Plattner, M. Tignor, S.K. Allen, J. Boschung, A. Nauels, Y. Xia, V. Bex, and P.M. Midgley (eds.)]. Cambridge University Press, Cambridge, UK and New York, NY, USA, pp. 867-952.
- Birkmann, J.**, 2011: Regulation and coupling of society and nature in the context of natural hazards. In: *Coping with Global Environmental Change, Disasters and Security* [Brauch, H.B., Ú. Oswald Spring, C. Mesjasz, J. Grin, P. Kameri-Mbote, B. Shourou, P. Dunay, and J. Birkmann (eds.)]. Hexagon Series on Human and Environmental Security and Peace Vol. 5, Springer-Verlag, Berlin Heidelberg, pp. 1103-1127.
- Black, R.**, 2001: *Environmental Refugees: Myth Or Reality?* Working Paper No. 34, Office of the United Nations High Commissioner for Refugees (UNHCR), Geneva, Switzerland, 19 pp.
- Black, R., S.R.G. Bennett, S.M. Thomas, and J.R. Beddington**, 2011: Migration as adaptation. *Nature*, **478**, 447-449.
- Blanco, G., R. Gerlagh, S. Suh, J. Barrett, H. De Conick, C.F.D. Morejon, R. Mathur, N. Nakicenovic, A.O. Ahenkorah, J. Pan, H. Pathak, J. Rice, R. Richels, D. Stern, F.L. Toth, and P. Peter Zhou**, 2014: Drivers, trends and mitigation. In: *Climate Change 2014: Mitigation of Climate Change. Contribution of Working Group III to the Fifth Assessment Report of the Intergovernmental Panel on Climate Change* [Edenhofer, O., et al. (eds.)]. Cambridge University Press, Cambridge, UK and New York, NY, USA (in press).
- Børgesen, C.D. and J.E. Olesen**, 2011: A probabilistic assessment of climate change impacts on yield and nitrogen leaching from winter wheat in Denmark. *Natural Hazards and Earth System Science*, **11**, 2541-2553.
- Brekke, L.D., E.P. Maurer, J.D. Anderson, M.D. Dettinger, E.S. Townsley, A. Harrison, and T. Pruitt**, 2009: Assessing reservoir operations risk under climate change. *Water Resources Research*, **45(4)**, W04411, doi:10.1029/2008WR006941.
- Bronnimann, S., A. Stickler, T. Griesser, A.M. Fischer, A. Grant, T. Ewen, T. Zhou, M. Schraner, E. Rozanov, and T. Peter**, 2009: Variability of large-scale atmospheric circulation indices for the Northern Hemisphere during the past 100 years. *Meteorologische Zeitschrift*, **18(4)**, 379-396.
- Brooker, R., A. Britton, A. Gimona, J. Lennon, and N. Littlewood**, 2011: *Literature Review: Species Translocations as a Tool for Biodiversity Conservation during Climate Change*. Scottish Natural Heritage Commissioned Report No.440, Scottish Natural Heritage, Inverness, UK, 68 pp.
- Brown, C., A. Greene, P. Block, and A. Giannini**, 2008: *Review of Downscaling Methodologies for Africa Applications*. IRI Technical Report 08-05, IRI Downscaling Report, International Research Institute for Climate and Society (IRI), Lamont Campus, Columbia University, Palisades, NY, USA, 31 pp.
- Brown, O.**, 2008: *Migration and Climate Change*. IOM Migration Research Series No. 31, International Organization for Migration (IOM), Research and Publications Unit, Geneva, Switzerland, 60 pp.
- Bukovsky, M.S., D. Gochis, and L.O. Mearns**, 2013: Towards assessing NARCCAP Regional Climate Model credibility for the North American monsoon: current climate simulations. *Journal of Climate*, **26**, 8802-8826.
- Bürger, G., J. Schulla, and A. Werner**, 2011: Estimates of future flow, including extremes, of the Columbia River headwaters. *Water Resources Research*, **47(10)**, W10520, doi:10.1029/2010WR009716.
- Burrows, M.T., D.S. Schoeman, L.B. Buckley, P. Moore, E.S. Poloczanska, K.M. Brander, C. Brown, J.F. Bruno, C.M. Duarte, B.S. Halpern, J. Holding, C.V. Kappel, W. Kiessling, M.I. O'Connor, J.M. Pandolfi, C. Parmesan, F.B. Schwing, W.J. Sydeman, and A.J. Richardson**, 2011: The pace of shifting climate in marine and terrestrial ecosystems. *Science*, **334(6056)**, 652-655.
- Cabré, M.F., S.A. Solman, and M.N. Nuñez**, 2010: Creating regional climate change scenarios over southern South America for the 2020's and 2050's using the pattern scaling technique: validity and limitations. *Climatic Change*, **98**, 449-469.
- Campbell, D. and C. Beckford**, 2009: Negotiating uncertainty: Jamaican small farmers' adaptation and coping strategies, before and after hurricanes – a case study of Hurricane Dean. *Sustainability Science*, **1(4)**, 1366-1387.
- Campbell, J.D., M.A. Taylor, T.S. Stephenson, R.A. Watson, and F.S. Whyte**, 2011: Future climate of the Caribbean from a regional climate model. *International Journal of Climatology*, **31(12)**, 1866-1878.
- Cardona, O.D.**, 2005: *Indicators of Disaster Risk and Risk Management: Program for Latin American and the Caribbean*. Summary Report No. 30718, Prepared for the World Conference on Disaster Reduction, Inter-American Development Bank (IADB), Universidad Nacional de Colombia – Sede Manizales (UNC), and Instituto de Estudios Ambientales (IDEA), IADB, Washington, DC, USA, 47 pp.
- Cardona, O.D., M.K. van Aalst, J. Birkmann, M. Fordham, G. McGregor, R. Perez, R.S. Pulwarty, E.L.F. Schipper, and B.T. Sinh**, 2012: Determinants of risk: exposure and vulnerability. In: *Managing the Risks of Extreme Events and Disasters to Advance Climate Change Adaptation. A Special Report of Working Groups I and II of the Intergovernmental Panel on Climate Change* [Field, C.B., V. Barros, T.F. Stocker, D. Qin, D.J. Dokken, K.L. Ebi, M.D. Mastrandrea, K.J. Mach, G.-K. Plattner, S.K. Allen, M. Tignor, and P.M. Midgley (eds.)]. Cambridge University Press, Cambridge, UK and New York, NY, USA, pp. 65-108.
- Carter, T.R.**, 2013: Agricultural impacts: multi-model yield projections. *Nature Climate Change*, **3**, 784-786.
- Carter, T.R., E.L. La Rovere, R.N. Jones, R. Leemans, L.O. Mearns, N. Nakicenovic, A.B. Pittock, S.M. Semenov, and J. Skea**, 2001: Developing and applying scenarios. In: *Climate Change 2001: Impacts, Adaptation, and Vulnerability. Contribution of Working Group II to the Third Assessment Report of the Intergovernmental Panel on Climate Change* [McCarthy, J.J., O.F. Canziani, N.A. Leary, D.J. Dokken, and K.S. White (eds.)]. Cambridge University Press, Cambridge, UK and New York, NY, USA, pp. 145-190.
- Carter, T.R., R.N. Jones, X. Lu, S. Bhadwal, C. Conde, L.O. Mearns, B.C. O'Neill, M.D.A. Rounsevell, and M.B. Zurek**, 2007: New assessment methods and the characterisation of future conditions. In: *Climate Change 2007: Impacts, Adaptation and Vulnerability. Contribution of Working Group II to the Fourth Assessment Report of the Intergovernmental Panel on Climate Change* [Parry, M.L., O.F. Canziani, J.P. Palutikof, P.J. van der Linden, and C.E. Hanson (eds.)]. Cambridge University Press, Cambridge, UK and New York, NY, USA, pp. 133-171.
- Carvalho, A., A. Monteiro, S. Solman, A.I. Miranda, and C. Borrego**, 2010: Climate-driven changes in air quality over Europe by the end of the 21<sup>st</sup> century, with special reference to Portugal. *Environmental Science & Policy*, **13(6)**, 445-458.
- Cash, D.W., W.C. Clark, F. Alcock, N.M. Dickson, N. Eckley, D.H. Guston, J. Jaeger, and R.B. Mitchell**, 2003: Knowledge systems for sustainable development. *Proceedings of the National Academy of Sciences of the United States of America*, **100(14)**, 8086-8091.
- CDKN**, 2012a: *Managing Climate Extremes and Disasters in Africa: Lessons from the SREX Report*. Climate and Development Knowledge Network (CDKN), London, UK, 20 pp.



- CDKN, 2012b: *Managing Climate Extremes and Disasters in Asia: Lessons from the SREX Report*. Climate and Development Knowledge Network (CDKN), London, UK, 20 pp.
- CDKN, 2012c: *Managing Climate Extremes and Disasters in Latin America and the Caribbean: Lessons from the SREX Report*. Climate and Development Knowledge Network (CDKN), London, UK, 20 pp.
- Cerezo-Mota, R., M. Allen, and R. Jones, 2011: Mechanisms controlling precipitation in the northern portion of the North American monsoon. *Journal of Climate*, **24(11)**, 2771-2783.
- Challinor, A., T. Wheeler, D. Hemming, and H. Upadhyaya, 2009: Crop yield simulations using a perturbed crop and climate parameter ensemble: sensitivity to temperature and potential for genotypic adaptation to climate change. *Climate Research*, **38**, 117-127.
- Chen, I.C., J.K. Hill, R. Ohlemuller, D.B. Roy, and C.D. Thomas, 2011: Rapid range shifts of species associated with high levels of climate warming. *Science*, **333**, 1024-1026.
- Christensen, J.H. and O.B. Christensen, 2007: A summary of the PRUDENCE model projections of changes in European climate by the end of this century. *Climatic Change*, **81**, 7-30.
- Christensen, J.H., B. Hewitson, A. Busiuc, A. Chen, X. Gao, I. Held, R. Jones, W.-T. Kwon, R. Laprise, V.M. Rueda, L.O. Mearns, C.G. Menéndez, J. Räisänen, A. Rinke, R.K. Kolli, A. Sarr, and P. Whetton, 2007: Regional climate projections. In: *Climate Change 2007: The Physical Science Basis. Working Group I Contribution to the Intergovernmental Panel on Climate Change Fourth Assessment Report* [Solomon, S., D. Qin, M. Manning, Z. Chen, M. Marquis, K.B. Averyt, M. Tignor, and H.L. Miller (eds.)]. Cambridge University Press, Cambridge, UK and New York, NY, USA, pp. 847-940.
- Christensen, O.B., C.M. Goodess, and J. Ciscar, 2012: Methodological framework of the PESETA project on the impacts of climate change in Europe. *Climatic Change*, **112(1)**, 7-28.
- Church, J.A., P.U. Clark, A. Cazenave, J. Gregory, S. Jevrejeva, A. Levermann, M. Merrifield, G. Milne, R.S. Nerem, P. Nunn, A. Payne, W. Tad Pfeffer, D. Stammer, and A. Unnikrishnan, 2013: Sea level change. In: *Climate Change 2013: The Physical Science Basis. Contribution of Working Group I to the Fifth Assessment Report of the Intergovernmental Panel on Climate Change* [Stocker, T.F., D. Qin, G.-K. Plattner, M. Tignor, S.K. Allen, J. Boschung, A. Nauels, Y. Xia, V. Bex, and P.M. Midgley (eds.)]. Cambridge University Press, Cambridge, UK and New York, NY, USA, pp.1137-1216.
- Ciais, P., C. Sabine, G. Bala, L. Bopp, V. Brovkin, J. Canadell, A. Chhabra, R. DeFries, J. Galloway, M. Heimann, C. Jones, C. Le Quéré, R. Myneni, S. Piao, and P. Thornton, 2013: Carbon and other biogeochemical cycles. In: *Climate Change 2013: The Physical Science Basis. Contribution of Working Group I to the Fifth Assessment Report of the Intergovernmental Panel on Climate Change* [Stocker, T.F., D. Qin, G.-K. Plattner, M. Tignor, S.K. Allen, J. Boschung, A. Nauels, Y. Xia, V. Bex, and P.M. Midgley (eds.)]. Cambridge University Press, Cambridge, UK and New York, NY, USA, 465-570.
- Ciscar, J.-C., A. Iglesias, L. Feyen, L. Szabó, D. Van Regemorter, B. Amelung, R. Nicholls, P. Watkiss, O.B. Christensen, R. Dankers, L. Garrote, C.M. Goodess, A. Hunt, A. Moreno, J. Richards, and A. Soria, 2011: Physical and economic consequences of climate change in Europe. *Proceedings of the National Academy of Sciences of the United States of America*, **108(7)**, 2678-2683.
- Collins, M., R. Knutti, J. Arblaster, J.-L. Dufresne, T. Fichetef, P. Friedlingstein, X. Gao, W. Gutowski, T. Johns, G. Krinner, M. Shongwe, C. Tebaldi, A. Weaver, and M. Wehner, 2013: Long-term climate change: projections, commitments and irreversibility. In: *Climate Change 2013: The Physical Science Basis. Contribution of Working Group I to the Fifth Assessment Report of the Intergovernmental Panel on Climate Change* [Stocker, T.F., D. Qin, G.-K. Plattner, M. Tignor, S.K. Allen, J. Boschung, A. Nauels, Y. Xia, V. Bex, and P.M. Midgley (eds.)]. Cambridge University Press, Cambridge, UK and New York, NY, USA, pp.1029-1136.
- Comiso, J.C. and F. Nishio, 2008: Trends in the sea ice cover using enhanced and compatible AMSR-E, SSM/I, and SMMR data. *Journal of Geophysical Research: Oceans*, **113(C2)**, C02S07, doi:10.1029/2007JC004257.
- Compo, G., J. Whitaker, P. Sardeshmukh, N. Matsui, R. Allan, X. Yin, B. Gleason, R. Vose, G. Rutledge, and P. Bessemoulin, 2011: The twentieth century reanalysis project. *Quarterly Journal of the Royal Meteorological Society*, **137(654)**, 1-28.
- Coppola, E. and F. Giorgi, 2010: An assessment of temperature and precipitation change projections over Italy from recent global and regional climate model simulations. *International Journal of Climatology*, **30**, 11-32.
- Cotula, L., S. Vermeulen, P. Mathieu, and C. Toulmin, 2011: Agricultural investment and international land deals: evidence from a multi-country study in Africa. *Food Security*, **3(Suppl. 1)**, S99-S113.
- Craufurd, P.Q., V. Vadez, S.V. Krishna Jagadish, P.V. Vara Prasad, and M. Zaman-Allah, 2013: Crop science experiments designed to inform crop modeling. *Agricultural and Forest Meteorology*, **170**, 8-18.
- Cutter, S., B. Osman-Elasha, J. Campbell, S.-M. Cheong, S. McCormick, R. Pulwarty, S. Supratid, and G. Ziervogel, 2012: Managing the risks from climate extremes at the local level. In: *Managing the Risks of Extreme Events and Disasters to Advance Climate Change Adaptation. A Special Report of Working Groups I and II of the Intergovernmental Panel on Climate Change* [Field, C.B., V. Barros, T.F. Stocker, D. Qin, D.J. Dokken, K.L. Ebi, M.D. Mastrandrea, K.J. Mach, G.-K. Plattner, S.K. Allen, M. Tignor, and P.M. Midgley (eds.)]. Cambridge University Press, Cambridge, UK and New York, NY, USA, pp. 291-338.
- Danz, N.P., G.J. Niemi, R.R. Regal, T. Hollenhorst, L.B. Johnson, J.M. Hanowski, R.P. Axler, J.J. Ciborowski, T. Hrabik, and V.J. Brady, 2007: Integrated measures of anthropogenic stress in the US Great Lakes basin. *Environmental Management*, **39(5)**, 631-647.
- Davies, M., K. Oswald, and T. Mitchell, 2009: Climate change adaptation, disaster risk reduction and social protection. In: *Promoting Pro-Poor Growth: Social Protection*. Organisation for Economic Co-operation and Development (OECD), OECD, Paris, France, pp. 201-217.
- Dawson, J.P., P.J. Adams, and S.N. Pandis, 2007: Sensitivity of ozone to summertime climate in the Eastern USA: a modeling case study. *Atmospheric Environment*, **41**, 1494-1511.
- De Elia, R. and H. and Cote, 2010: Climate and climate change sensitivity to model configuration in the Canadian RCM over North America. *Meteorologische Zeitschrift*, **19(4)**, 325-339.
- De Schutter, O., 2009: *Large-Scale Land Acquisitions and Leases: A Set of Core Principles and Measures to Address the Human Rights Challenge*. Report presented to the Human Rights Council by the United Nations Special Rapporteur on the right to food, United Nations Human Rights Council (UNHRC), Geneva, Switzerland, 15 pp.
- de Sherbinin, A., 2013: Climate change hotspots mapping: what have we learned? *Climatic Change* (in press), doi: 10.1007/s10584-013-0900-7.
- de Wet, N., W. Ye, S. Hales, R. Warrick, A. Woodward, and P. Weinstein, 2001: Use of a computer model to identify potential hotspots for dengue fever in New Zealand. *The New Zealand Medical Journal*, **114(1140)**, 420-422.
- Dee, D., S. Uppala, A. Simmons, P. Berrisford, P. Poli, S. Kobayashi, U. Andrae, M. Balmaseda, G. Balsamo, P. Bauer, P. Bechtold, A.C.M. Beljaars, L. van de Berg, J. Bidlot, N. Bormann, C. Delsol, R. Dragani, M. Fuentes, A.J. Geer, L. Haimberger, S.B. Healy, H. Hersbach, E.V. Hólm, L. Isaksen, P. Kållberg, M. Köhler, M. Matricardi, A.P. McNally, B.M. Monge-Sanz, J.-J. Morcrette, B.-K. Park, C. Peubey, P. de Rosnay, C. Tavalato, J.-N. Thépaut, and F. Vitart, 2011: The ERA-Interim reanalysis: configuration and performance of the data assimilation system. *Quarterly Journal of the Royal Meteorological Society*, **137(656)**, 553-597.
- DEFRA, 2012: *The UK Climate Change Risk Assessment 2012 Evidence Report*. Presented to Parliament pursuant to Section 56 of the Climate Change Act 2008, Climate Change Risk Assessment (CCRA), UK Department for Environment, Food & Rural Affairs (DEFRA) Project Code GA0204, Prepared by HR Wallingford, AMEC Environment & Infrastructure UK, Ltd. (formerly Entec UK Ltd.), The Met Office, Collingwood Environmental Planning, Alexander Ballard, Ltd., Paul Watkiss Associates, and Metroeconomica, Stationery Office, London, UK, 464 pp.
- Deininger, K. and D. Byerlee, 2012: The rise of large farms in land abundant countries: do they have a future? *World Development*, **40(4)**, 701-714.
- Déqué, M. and S. Somot, 2010: Weighted frequency distributions express modelling uncertainties in the ENSEMBLES regional climate experiments. *Climate Research*, **44(2)**, 195-209.
- Déqué, M., D.P. Rowell, D. Luethi, F. Giorgi, J.H. Christensen, B. Rockel, D. Jacob, E. Kjellstroem, M. de Castro, and B.J.J.M. van den Hurk, 2007: An intercomparison of regional climate simulations for Europe: assessing uncertainties in model projections. *Climatic Change*, **81(1)**, 53-70.
- Dessai, S. and M. Hulme, 2004: Does climate adaptation policy need probabilities? *Climate Policy*, **4(2)**, 107-128.
- Det Norsk Veritas, 2010: *Beluga Shipping Masters First Commercial Transit of the Northeast-Passage*. Det Norsk Veritas (DNV) now DNV GL, Høvik, Norway, www.dnvgl.com/.

- Diallo, I., M.B. Sylla, F. Giorgi, A.T. Gaye, and M. Camara, 2012: Multimodel GCM-RCM ensemble-based projections of temperature and precipitation over West Africa for the early 21<sup>st</sup> century. *International Journal of Geophysics*, **2012**, 972896, doi:10.1155/2012/972896.
- Dickinson, T., 2007: *The Compendium of Adaptation Models for Climate Change*. 1<sup>st</sup> edn., Adaptation and Impacts Research Division (AIRD), Environment Canada, Toronto, ON, Canada, 41 pp.
- Diffenbaugh, N.S. and C.B. Field, 2013: Changes in ecologically critical terrestrial climate conditions. *Science*, **341**, 486-492.
- Diffenbaugh, N.S. and F. Giorgi, 2012: Climate change hotspots in the CMIP5 global climate model ensemble. *Climatic Change*, **114**(3-4), 813-822.
- Diffenbaugh, N.S. and M. Scherer, 2011: Observational and model evidence of global emergence of permanent, unprecedented heat in the 20<sup>th</sup> and 21<sup>st</sup> centuries. *Climatic Change*, **107**(3-4), 615-624.
- Diffenbaugh, N.S., F. Giorgi, and J.S. Pal, 2008: Climate change hotspots in the United States. *Geophysical Research Letters*, **35**(16), L16709, doi:10.1029/2008GL035075.
- Dilley, M., 2006: Chapter 9: Disaster risk hotspots: a project summary. In: *Measuring Vulnerability to Natural Hazards: Towards Disaster Resilient Societies* [Birkmann, J. (ed.)]. United Nations University (UNU) Press, Tokyo, Japan, pp. 182-188.
- Doherty, R.M., D.S. Stevenson, C.E. Johnson, W.J. Collins, and M.G. Sanderson, 2006: Tropospheric ozone and El Niño – Southern Oscillation: influence of atmospheric dynamics, biomass burning emissions, and future climate change. *Journal of Geophysical Research: Atmospheres*, **111**(D19), D19304, doi:10.1029/2005JD006849.
- Dominguez, F., J. Cañon, and J. Valdes, 2010: IPCC AR4 climate simulations for the southwestern U.S.: the importance of future ENSO projections. *Climatic Change*, **99**, 499-514.
- Donley, E.E., R.J. Naiman, and M.D. Marineau, 2012: Strategic planning for instream flow restoration: a case study of potential climate change impacts in the central Columbia River basin. *Global Change Biology*, **18**, 3071-3086.
- Downing, T.E., 2012: Views of the frontiers in climate change adaptation economics. *Wiley Interdisciplinary Reviews: Climate Change*, **3**, 161-170.
- Downing, T.E., R. Butterfield, S. Cohen, S. Huq, R. Moss, A. Rahman, Y. Sokona, and L. Stephen, 2001: *Vulnerability Indices, Climate Change Impacts and Adaptation*. Technical Report, United Nations Environment Programme (UNEP), Division of Policy Development and Law, Nairobi, Kenya, 39 pp.
- Druyan, L.M., 2011: Studies of 21<sup>st</sup>-century precipitation trends over West Africa. *International Journal of Climatology*, **31**(10), 1415-1424.
- Druyan, L.M., J. Feng, K.H. Cook, Y. Xue, M. Fulakeza, S.M. Hagos, A. Konaré, W. Moufouma-Okia, D.P. Rowell, and E.K. Vizy, 2010: The WAMME regional model intercomparison study. *Climate Dynamics*, **35**(1), 175-192.
- Ebi, K.L., 2008: Adaptation costs for climate change-related cases of diarrhoeal disease, malnutrition, and malaria in 2030. *Globalization and Health*, **4**(9), doi: 10.1186/1744-8603-4-9.
- Ebi, K.L., S. Hallegatte, T. Kram, N.W. Arnell, T.R. Carter, J. Edmonds, E. Kriegler, R. Mathur, B.C. O'Neill, K. Riahi, H. Winkler, D.P. van Vuuren, and T. Zwicker, 2013: A new scenario framework for climate change research: background, process, and future directions. *Climatic Change*, doi: 10.1007/s10584-013-0912-3.
- Edwards, J., M. Gustafsson, and B. Näslund-Landenmark, 2007: *Handbook for Vulnerability Mapping*. EU Asia Pro Eco project, Technical Report, Swedish Rescue Services Agency, Stockholm, Sweden, 18 pp.
- EEA, 2007: *Climate Change: The Cost of Inaction and the Cost of Adaptation*. EEA Technical Report No. 13/2007, European Environment Agency (EEA), Publications Office of the European Union, Luxembourg, Luxembourg, 67 pp.
- Engardt, M., R. Bergstrom, and C. Andersson, 2009: Climate and emission changes contributing to changes in near-surface ozone in Europe over the coming decades: results from model studies. *Ambio*, **38**(8), 452-458.
- Engelbrecht, F.A., J.L. McGregor, and C.J. Engelbrecht, 2009: Dynamics of the conformal cubic atmospheric model projected climate change signal over southern Africa. *International Journal of Climatology*, **29**(7), 1013-1033.
- EPA, 2008: *Effects of Climate Change for Aquatic Invasive Species and Implications for Management and Research*. EPA/600/R-08/014, National Center for Environmental Assessment, U.S. Environmental Protection Agency (EPA), Washington, DC, USA, 336 pp.
- Eriksen, P., P. Thornton, A. Notenbaert, L. Cramer, P. Jones, and M. Herrero, 2011: *Mapping Hotspots of Climate Change and Food Insecurity in the Global Tropics*. CCAFS Report No. 5, Technical Report, CGIAR Research Program on Climate Change, Agriculture and Food Security (CAAFS), Copenhagen, Denmark, 52 pp.
- Eriksen, S.H. and P.M. Kelly, 2007: Developing credible vulnerability indicators for climate adaptation policy assessment. *Mitigation and Adaptation Strategies for Global Change*, **12**, 495-524.
- Fankhauser, S., 2010: The costs of adaptation. *Wiley Interdisciplinary Reviews: Climate Change*, **1**, 23-30.
- Feng, S., A.B. Krueger, and M. Oppenheimer, 2010: Linkages among climate change, crop yields and Mexico-US cross-border migration. *Proceedings of the National Academy of Sciences of the United States of America*, **107**(32), 14257-14262.
- Ferrise, R., M. Moriondo, and M. Bindi, 2011: Probabilistic assessments of climate change impacts on durum wheat in the Mediterranean region. *Natural Hazards and Earth System Science*, **11**, 1293-1302.
- Ficklin, D.L., I.T. Stewart, and E.P. Maurer, 2012: Projections of 21<sup>st</sup> century Sierra Nevada local hydrologic flow components using an ensemble of general circulation models. *JAWRA Journal of the American Water Resources Association*, **48**(6), 1104-1125.
- Findley, S., 1994: Does drought increase migration? A study of migration from rural Mali during the 1983-1985 drought. *International Migration Review*, **28**(3), 539-553.
- Fischer, E.M., S.I. Seneviratne, P.L. Vidale, D. Lüthi, and C. Schär, 2007: Soil moisture-atmosphere interactions during the 2003 European summer heat wave. *Journal of Climate*, **20**, 5081-5099.
- Fitzpatrick, M.C. and W.W. Hargrove, 2009: The projection of species distribution models and the problem of non-analog climate. *Biodiversity and Conservation*, **18**, 2255-2261.
- Flato, G., J. Marotzke, B. Abiodun, P. Braconnot, S.C. Chou, W. Collins, P. Cox, F. Driouech, S. Emori, V. Eyring, C. Forest, P. Gleckler, E. Guilyardi, C. Jakob, V. Kattsov, C. Reason, and M. Rummukainen, 2013: Evaluation of climate models. In: *Climate Change 2013: The Physical Science Basis. Contribution of Working Group I to the Fifth Assessment Report of the Intergovernmental Panel on Climate Change* [Stocker, T.F., D. Qin, G.-K. Plattner, M. Tignor, S.K. Allen, J. Boschung, A. Nauels, Y. Xia, V. Bex, and P.M. Midgley (eds.)]. Cambridge University Press, Cambridge, UK and New York, NY, USA, pp.741-866.
- Foresight, 2011: *International Dimensions of Climate Change*. Final Project Report, UK Government Foresight Programme, Government Office for Science, London, UK, 127 pp.
- Forkel, R. and R. Knoche, 2006: Regional climate change and its impacts on photooxidant concentrations in southern Germany: simulations with a coupled regional climate-chemistry model. *Journal of Geophysical Research*, **111**, D12302, doi:10.1029/2005JD006748.
- Fraser, E.D.G., E. Simelton, M. Termansen, S.N. Gosling, and A. South, 2013: "Vulnerability hotspots": integrating socio-economic and hydrological models to identify where cereal production may decline in the future due to climate change induced drought. *Agricultural and Forest Meteorology*, **170**, 195-205.
- Friedlingstein, P., P. Cox, R. Betts, L. Bopp, W. von Bloh, V. Brovkin, P. Cadule, S. Doney, M. Eby, I. Fung, G. Bala, J. John, C. Jones, F. Joos, T. Kato, M. Kawamiya, W. Knorr, J.K. Lindsay, H.D. Matthews, T. Raddatz, P. Rayner, C. Reick, E. Roeckner, K.-G. Schnitzler, R. Schnur, K. Strassmann, A.J. Weaver, C. Yoshikawa, and N. Zeng, 2006: Climate-carbon cycle feedback analysis: results from the C4MIP Model intercomparison. *Journal of Climate*, **19**, 3337-3353.
- Fronzek, S., T.R. Carter, J. Räisänen, L. Ruokolainen, and M. Luoto, 2009: Applying probabilistic projections of climate change with impact models: a case study for sub-Arctic palusa mires in Fennoscandia. *Climatic Change*, **99**, 515-534.
- Fronzek, S., T.R. Carter, and M. Luoto, 2011: Evaluating sources of uncertainty in modelling the impact of probabilistic climate change on sub-Arctic palusa mires. *Natural Hazards and Earth System Sciences*, **11**, 2981-2995.
- Füssel, H.-M., 2007: Vulnerability: a generally applicable conceptual framework for climate change research. *Global Environmental Change*, **17**(2), 155-167.
- Füssel, H.-M., 2009: *Review and Quantitative Analysis of Indices of Climate Change Exposure, Adaptive Capacity, Sensitivity, and Impacts*. Background note to the World Development Report 2010, World Bank, Washington, DC, USA, 34 pp.
- Füssel, H.-M., 2010a: Modeling impacts and adaptation in global IAMs. *Wiley Interdisciplinary Reviews: Climate Change*, **1**, 288-303.
- Füssel, H.-M., 2010b: How inequitable is the global distribution of responsibility, capability, and vulnerability to climate change: a comprehensive indicator-based assessment. *Global Environmental Change*, **20**, 597-611.
- Gaffin, S.R., C. Rosenzweig, X. Xing, and G. Yetman, 2004: Downscaling and geospatial gridding of socio-economic projections from the IPCC Special Report on Emissions Scenarios (SRES). *Global Environmental Change*, **14**, 105-123.

- Galloway McLean, K.**, 2010: *Advance Guard: Climate Change Impacts, Adaptation, Mitigation and Indigenous Peoples – A Compendium of Case Studies*. United Nations University (UNU), Traditional Knowledge Initiative, Darwin, Australia, 124 pp.
- Gao, X.J., J.S. Pal, and F. Giorgi**, 2006: Projected changes in mean and extreme precipitation over the Mediterranean region from a high resolution double nested RCM simulation. *Geophysical Research Letters*, **33(3)**, L03706, doi:10.1029/2005GL024954.
- Gao, X.J., Y. Shi, and F. Giorgi**, 2011: A high resolution simulation of climate change over China. *Science China Earth Sciences*, **54(3)**, 462-472.
- Garb, Y., S. Pulver, and S.D. VanDeveer**, 2008: Scenarios in society, society in scenarios: toward a social scientific analysis of storyline-driven environmental modeling. *Environmental Research Letters*, **3(4)**, 045015, doi:10.1088/1748-9326/3/4/045015.
- Garrett, K.A., A.D.M. Dobson, J. Kroschel, B. Natarajan, S. Orlandini, H.E.Z. Tonnang, and C. Valdivia**, 2013: The effects of climate variability and the color of weather time series on agricultural diseases and pests, and on decisions for their management. *Agricultural and Forest Meteorology*, **170**, 216-227.
- Gerbaux, M., N.M.J. Hall, N. Dessay, and I. Zin**, 2009: The sensitivity of Sahelian runoff to climate change. *Hydrological Sciences Journal*, **54(1)**, 5-16.
- Gersonius, B., R. Ashley, A. Pathirana, and C. Zevenbergen**, 2013: Climate change uncertainty: building flexibility into water and flood risk infrastructure. *Climatic Change*, **116**, 411-423.
- Giles, B.D.**, 2011: The Queensland floods of December 2010/early January 2011 – and the media. *Weather*, **66(2)**, 55, doi: 10.1002/wea.774.
- Giorgi, F.**, 2006: Climate change hot-spots. *Geophysical Research Letters*, **33(8)**, L08707, doi:10.1029/2006GL025734.
- Giorgi, F.**, 2008: A simple equation for regional climate change and associated uncertainty. *Journal of Climate*, **21**, 1589-1604.
- Giorgi, F. and X. Bi**, 2009: The Time of Emergence (TOE) of GHG-forced precipitation change hot-spots. *Geophysical Research Letters*, **36(6)**, L06709, doi:10.1029/2009GL037593.
- Giorgi, F. and E. Coppola**, 2007: European Climate-change Oscillation (ECO). *Geophysical Research Letters*, **34(21)**, L21703, doi:10.1029/2007GL031223.
- Giorgi, F. and R. Francesco**, 2000: Evaluating uncertainties in the prediction of regional climate change. *Geophysical Research Letters*, **27**, 1295-1298.
- Giorgi, F. and P. Lionello**, 2008: Climate change projections for the Mediterranean region. *Global and Planetary Change*, **63(2-3)**, 90-104.
- Giorgi, F., C. Jones, and G.R. Asrar**, 2009: Addressing climate information needs at the regional level: the CORDEX framework. *World Meteorological Organization (WMO) Bulletin*, **58(3)**, 175-183.
- Giorgi, F., E.S. Im, E. Coppola, N.S. Diffenbaugh, X.J. Gao, L. Mariotti, and Y. Shi**, 2011: Higher hydroclimatic intensity with global warming. *Journal of Climate*, **24(20)**, 5309-5324.
- Girod, B., A. Wiek, H. Mieg, and M. Hulme**, 2009: The evolution of the IPCC's emissions scenarios. *Environmental Science and Policy*, **12(2)**, 103-118.
- Godfray, H.C.J., J.R. Beddington, I.R. Crute, L. Haddad, D. Lawrence, J.F. Muir, J. Pretty, S. Robinson, S.M. Thomas, and C. Toulmin**, 2010: Food security: the challenge of feeding 9 billion people. *Science*, **327**, 812-818.
- Goergen, K., J. Beersma, G. Brahmaer, H. Buiteveld, M. Carambia, O. de Keizer, P. Krahe, E. Nilsson, R. Lammensen, C. Perrin, and D. Volken**, 2010: *Assessment of Climate Change Impacts on Discharge in the Rhine River Basin: Results of the RheinBlick2050 Project*. Report No. I-23 of the CHR, International Commission for the Hydrology of the Rhine Basin (CHR), Lelystad, Netherlands, 211 pp.
- Gosling, S.N., R.G. Taylor, N.W. Arnell, and M.C. Todd**, 2011: A comparative analysis of projected impacts of climate change on river runoff from global and catchment-scale hydrological models. *Hydrology and Earth System Sciences*, **15**, 279-294.
- Granier, C., B. Bessagnet, T. Bond, A. D'Angiola, Denier van der Gon, Hugo, G.J. Frost, A. Heil, J.W. Kaiser, S. Kinne, Z. Klimont, S. Kloster, J.-F. Lamarque, C. Liousse, T. Masui, F. Meleux, A. Mieville, T. Ohara, J.-C. Raut, K. Riahi, M.G. Schultz, S.J. Smith, A. Thompson, J. van Aardenne, G.R. van der Werf, and D.P. van Vuuren**, 2011: Evolution of anthropogenic and biomass burning emissions of air pollutants at global and regional scales during the 1980-2010 period. *Climatic Change*, **109(1)**, 163-190.
- Graux, A.-I., G. Bellocchi, R. Lardy, and J.-F. Soussana**, 2013: Ensemble modelling of climate change risks and opportunities for managed grasslands in France. *Agricultural and Forest Meteorology*, **170**, 114-131.
- Grose, M.R., S.P. Corney, J.J. Katzfey, J.C. Bennett, G.K. Holz, C.J. White, and N.L. Bindoff**, 2012a: A regional response in mean westerly circulation and rainfall to projected climate warming over Tasmania, Australia. *Climate Dynamics*, **40(7-8)**, 2035-2048.
- Grose, M.R., M.J. Pook, P.C. McIntosh, J.S. Risbey, and N.L. Bindoff**, 2012b: The simulation of cutoff lows in regional climate models: reliability and projected trends. *Climatic Dynamics*, **39**, 445-459.
- Grübler, A., B. O'Neill, K. Riahi, V. Chirkov, A. Goujon, P. Kolp, I. Prommer, S. Scherbov, and E. Slentoe**, 2007: Regional, national, and spatially explicit scenarios of demographic and economic change based on SRES. *Technological Forecasting & Social Change*, **74**, 980-1029.
- Gupta, S., J. Harnisch, D.C. Barua, L. Chingambo, P. Frankel, R.J.G. Vázquez, L. Gómez-Echeverri, E. Haites, Y. Huang, R. Kopp, B. Lefèvre, H.O. Machado-Filho, and E. Massetti**, 2014: Cross-cutting investment and finance issues. In: *Climate Change 2014: Mitigation of Climate Change. Contribution of Working Group III to the Fifth Assessment Report of the Intergovernmental Panel on Climate Change* [Edenhofer, O., et al. (eds.)]. Cambridge University Press, Cambridge, UK and New York, NY, USA (in press).
- Haddeland, I., D.B. Clark, W. Franssen, F. Ludwig, F. Voß, N.W. Arnell, N. Bertrand, M. Best, S. Folwell, D. Gerten, S. Gomes, S.N. Gosling, S. Hagemann, N. Hanasaki, R. Harding, J. Heinke, P. Kabat, S. Koiraia, T. Oki, J. Polcher, T. Stacke, P. Viterbo, G.P. Weedon, and P. Yeh**, 2011: Multimodel estimate of the global terrestrial water balance: setup and first results. *Journal of Hydrometeorology*, **12(5)**, 869-884.
- Haensler, A., S. Hagemann, and D. Jacob**, 2011: Dynamical downscaling of ERA40 reanalysis data over southern Africa: added value in the simulation of the seasonal rainfall characteristics. *International Journal of Climatology*, **31(15)**, 2338-2349.
- Hall, J.W., S. Brown, R.J. Nicholls, N.F. Pidgeon, and R.T. Watson**, 2012: Proportionate adaptation. *Nature Climate Change*, **2**, 833-834.
- Hallegatte, S.**, 2009: Strategies to adapt to an uncertain climate change. *Global Environmental Change*, **19**, 240-247.
- Hambly, D., J. Andrey, B. Mills, and C. Fletcher**, 2012: Projected implications of climate change for road safety in Greater Vancouver, Canada. *Climatic Change*, **116(3-4)**, 613-629.
- Handmer, J., Y. Honda, Z.W. Kundzewicz, N. Arnell, G. Benito, J. Hatfield, I.F. Mohamed, P. Peduzzi, S. Wu, B. Sherstyukov, K. Takahashi, and Z. Yan**, 2012: Changes in impacts of climate extremes: human systems and ecosystems. In: *Managing the Risks of Extreme Events and Disasters to Advance Climate Change Adaptation. A Special Report of Working Groups I and II of the Intergovernmental Panel on Climate Change* [Field, C.B., V. Barros, T.F. Stocker, D. Qin, D.J. Dokken, K.L. Ebi, M.D. Mastrandrea, K.J. Mach, G.-K. Plattner, S.K. Allen, M. Tignor, and P.M. Midgley (eds.)]. Cambridge University Press, Cambridge, UK and New York, NY, USA, pp. 231-290.
- Hanson, S., R. Nicholls, N. Ranger, S. Hallegatte, J. Corfee-Morlor, C. Herweijer, and J. Chateau**, 2011: A global ranking of port cities with high exposure to climate extremes. *Climatic Change*, **104**, 89-111.
- Harris, G.R., D.M.H. Sexton, B.B.B. Booth, M. Collins, and J.M. Murphy**, 2013: Probabilistic projections of transient climate change. *Climate Dynamics*, **40(11-12)**, 2937-2972.
- Hartmann, D.L., A.M.G. Klein Tank, M. Rusticucci, L. Alexander, S. Broennimann, Y.A.-R. Charabi, F. Dentener, E. Dlugokencky, D. Easterling, A. Kaplan, B. Soden, P. Thorne, M. Wild, and P. Zhai**, 2013: Observations: atmosphere and surface. In: *Climate Change 2013: The Physical Science Basis. Contribution of Working Group I to the Fifth Assessment Report of the Intergovernmental Panel on Climate Change* [Stocker, T.F., D. Qin, G.-K. Plattner, M. Tignor, S.K. Allen, J. Boschung, A. Nauels, Y. Xia, V. Bex, and P.M. Midgley (eds.)]. Cambridge University Press, Cambridge, UK and New York, NY, USA, pp. 159-254.
- Hawkins, E. and R. Sutton**, 2009: The potential to narrow uncertainty in regional climate predictions. *Bulletin of the American Meteorological Society*, **90(8)**, 1095-1107.
- Hawkins, E. and R. Sutton**, 2011: The potential to narrow uncertainty in projections of regional precipitation change. *Climate Dynamics*, **37(1)**, 407-418.
- Hawkins, E., T.M. Osborne, C. Kit Ho, and A.J. Challinor**, 2013: Calibration and bias correction of climate projections for crop modelling: an idealised case study over Europe. *Agricultural and Forest Meteorology*, **170**, 19-31.
- Hayhoe, K., J. van Dorn, T. Croley, N. Schlegal, and D. Wuebbles**, 2010: Regional climate change projections for Chicago and the Great Lakes. *Journal of Great Lakes Research*, **36(Suppl. 2)**, 7-21.



- Headey, D., 2011: Rethinking the global food crisis: the role of trade shocks. *Food Policy*, **36**(2), 136-146.
- Heikkinen, R.K., M. Luoto, M.B. Araújo, R. Virkkala, W. Thuiller, and M.T. Sykes, 2006: Methods and uncertainties in bioclimatic envelope modelling under climate change. *Progress in Physical Geography*, **30**(6), 751-777.
- Held, I., T. Delworth, J. Lu, K. Findell, and T. Knutson, 2005: Simulation of Sahel drought in the 20<sup>th</sup> and 21<sup>st</sup> centuries. *Proceedings of the National Academy of Sciences of the United States of America*, **102**(50), 17891-17896.
- Heller, N.E. and E.S. Zavaleta, 2009: Biodiversity management in the face of climate change: a review of 22 years of recommendations. *Biological Conservation*, **142**, 14-32.
- Hellmuth, M.E., S.J. Mason, C. Vaughan, M.K. van Aalst, and R. Choularton, 2011: *A Better Climate for Disaster Risk Management*. The Climate and Society Series No. 3, International Research Institute for Climate and Society (IRI), The Earth Institute at Columbia University, Lamont Campus, Columbia University, Palisades, NY, USA, 118 pp.
- Heumann, B.W., J.W. Seaquist, L. Eklundh, and P. Jonsson, 2007: AVHRR derived phenological change in the Sahel and Soudan, Africa, 1982-2005. *Remote Sensing of Environment*, **108**(4), 385-392.
- Hewitson, B.C. and R.G. Crane, 2006: Consensus between GCM climate change projections with empirical downscaling: precipitation downscaling over South Africa. *International Journal of Climatology*, **26**, 1315-1337.
- Hewitt, C.D., 2005: The ENSEMBLES project: providing ensemble-based predictions of climate changes and their impacts. *EGGS Newsletter*, **13**, 22-25, static.egu.eu/static/4626/newsletter/eggs/eggs\_13.pdf.
- Hewitt, C., S. Mason, and D. Walland, 2012: The global framework for climate services. *Nature Climate Change*, **2**(12), 831-832.
- Hinkel, J., 2011: "Indicators of vulnerability and adaptive capacity": towards a clarification of the science-policy interface. *Global Environmental Change*, **21**(1), 198-208.
- Hirschi, M., S.I. Seneviratne, V. Alexandrov, F. Boberg, C. Boroneant, O.B. Christensen, H. Formayer, B. Orłowsky, and P. Stepanek, 2010: Observational evidence for soil-moisture impact on hot extremes in southeastern Europe. *Nature Geoscience*, **4**(1), 17-21.
- HLT, 2011: *Climate Knowledge for Action: A Global Framework for Climate Services – Empowering the Most Vulnerable*. WMO-No. 1065, Report of the High-Level Taskforce (HLT) towards the Global Framework for Climate Services (GFCS), World Meteorological Organization (WMO), Geneva, Switzerland, 240 pp.
- Hogrefe, C., B. Lynn, K. Civerolo, J.Y. Ku, J. Rosenthal, C. Rosenzweig, R. Goldberg, S. Gaffin, K. Knowlton, and P.L. Kinney, 2004: Simulating changes in regional air pollution over the eastern United States due to changes in global and regional climate and emissions. *Journal of Geophysical Research: Atmospheres*, **109**(D22), D22301, doi:10.1029/2004JD004690.
- Howden, S.M., J. Soussana, F.N. Tubiello, N. Chhetri, M. Dunlop, and H. Meinke, 2007: Adapting agriculture to climate change. *Proceedings of the National Academy of Sciences of the United States of America*, **104**(50), 19691-19696.
- Huffman, G.J., R.F. Adler, D.T. Bolvin, E.J. Nelkin, F. Hossain, and M. Gebremichael, 2010: The TRMM multi-satellite precipitation analysis (TMPA). In: *Satellite Rainfall Applications for Surface Hydrology*. Springer Science, Dordrecht, Netherlands, pp. 3-22.
- Hulme, M. and S. Dessai, 2008: Predicting, deciding, learning: can one evaluate the "success" of national climate scenarios? *Environmental Research Letters*, **3**, 045013, doi:10.1088/1748-9326/3/4/045013.
- Hurt, G.C., L.P. Chini, S. Frolick, R.A. Betts, J. Feddema, G. Fischer, J.P. Fisk, K. Hibbard, R.A. Houghton, A. Janetos, C.D. Jones, G. Kindermann, T. Kinoshita, K. Klein Goldewijk, K. Riahi, E. Shevliakova, S. Smith, E. Stehfest, A. Thomson, P. Thornton, D.P. van Vuuren, and Y.P. Wang, 2011: Harmonization of land-use scenarios for the period 1500-2100: 600 years of global gridded annual land-use transitions, wood harvest, and resulting secondary lands. *Climatic Change*, **109**(1), 117-161.
- Huszar, P., K. Juda-Rezler, T. Halenka, H. Chervenkov, D. Syrakov, A.B. Krueger, P. Zanis, D. Melas, E. Katragkou, M. Reizer, W. Trapp, and M. Belda, 2011: Potential climate change impacts on ozone and PM levels over Central and Eastern Europe from high resolution simulations. *Climate Research*, **50**, 51-68.
- Hyvönen, R., G.I. Ågren, S. Linder, T. Persson, M.F. Cotrufo, A. Ekblad, M. Freeman, A. Grelle, I.A. Janssens, P.G. Jarvis, S. Kellomäki, A. Lindroth, D. Loustau, T. Lundmark, R.J. Norby, R. Oren, K. Pilegaard, M.G. Ryan, B.D. Sigurdsson, M. Strömberg, M.V. Oijen, and G. Wallin, 2007: The likely impact of elevated [CO<sub>2</sub>], nitrogen deposition, increased temperature and management on carbon sequestration in temperate and boreal forest ecosystems: a literature review. *New Phytologist*, **173**(3), 463-480.
- Im, E.-S. and J.-B. Ahn, 2011: On the elevation dependency of present day climate and future change over Korea from a high resolution regional climate simulation. *Journal of the Meteorological Society of Japan*, **89**, 89-100.
- Im, E.-S., M.-H. Kim, and W.-T. Kwon, 2007: Projected change in mean and extreme climate over Korea from a double nested regional climate model simulation. *Journal of the Meteorological Society of Japan*, **85**(6), 717-732.
- Im, E.-S., J.-B. Ahn, W.-T. Kwon, and F. Giorgi, 2008a: Multi decadal scenario simulation over Korea using a one-way double-nested regional climate model system. Part 2: future climate projection (2021-2050). *Climate Dynamics*, **30**, 239-254.
- Im, E.-S., W.J. Gutowski, and F. Giorgi, 2008b: Consistent changes in 21<sup>st</sup> century daily precipitation from regional climate simulations for Korea using two convection parameterizations. *Geophysical Research Letters*, **35**(14), L14706, doi:10.1029/2008GL034126.
- Im, E.-S., I.-W. Jung, H. Chang, D.-H. Bae, and W.-T. Kwon, 2010: Hydroclimatological response to dynamically downscaled climate change simulations for Korean basins. *Climatic Change*, **100**(3-4), 485-508.
- Im, E.-S., I.-W. Jung, and D.-H. Bae, 2011: The temporal and spatial structures of recent and future trends in extreme indices over Korea from a regional climate projection. *International Journal of Climatology*, **31**, 72-86.
- IPCC, 1990a: *Climate Change: The IPCC Scientific Assessment. Report Prepared for IPCC by Working Group I, Intergovernmental Panel on Climate Change* [Houghton, J.T., G.T. Jenkins, and J.J. Ephraums (eds.)]. Cambridge University Press, Cambridge, UK, New York, NY, USA, and Melbourne, Australia, 365 pp.
- IPCC, 1990b: *Climate Change: The IPCC Impacts Assessment. Report prepared for IPCC by Working Group II, Intergovernmental Panel on Climate Change* [Tegart, W.J. McG., G.W. Sheldon, and D.C. Griffiths (eds.)]. Australian Government Publishing Service, Canberra, ACT, Australia, 278 pp.
- IPCC, 1990c: *Climate Change: The IPCC Response Strategies. Report of Working Group III of the Intergovernmental Panel on Climate Change* [Bernthal, F. (ed.)]. U.S. National Science Foundation, Washington, DC, USA, 270 pp.
- IPCC, 1992a: *Climate Change 1992: The Supplementary Report to the IPCC Scientific Assessment. Report prepared for the Intergovernmental Panel on Climate Change by Working Group I combined with Supporting Scientific Material* [Houghton, J.T., B.A. Callander, and S.K. Varney (eds.)]. Cambridge University Press, Cambridge, UK, New York, NY, USA, and Victoria, Australia, 200 pp.
- IPCC, 1992b: *Climate Change 1992: The Supplementary Report to the IPCC Impacts Assessment, Intergovernmental Panel on Climate Change. Report prepared for the Intergovernmental Panel on Climate Change by Working Group II combined with Supporting Scientific Material* [Tegart, W.J. McG. and G.W. Sheldon (eds.)]. Australian Government Publishing Service, Canberra, ACT, Australia, 114 pp.
- IPCC, 1994a: *Climate Change 1994: Radiative Forcing of Climate Change and an Evaluation of the IPCC IS92 Emission Scenarios. Reports of Working Groups I and III of the Intergovernmental Panel on Climate Change* [Houghton, J.T., L.G.M. Filho, J. Bruce, H. Lee, B.A. Callander, E. Haites, N. Harris, and K. Maskell (eds.)]. Cambridge University Press, Cambridge, UK, 339 pp.
- IPCC, 1994b: *IPCC Technical Guidelines for Assessing Climate Change Impacts and Adaptations. Part of the IPCC Special Report to the First Session of the Conference of the Parties to the UN Framework Convention on Climate Change, Working Group II, Intergovernmental Panel on Climate Change* [Carter, T.R., M.L. Parry, S. Nishioka, and H. Harasawa (eds.)]. University College London, UK and Center for Global Environmental Research, National Institute for Environmental Studies, Tsukuba, Japan, 59 pp.
- IPCC, 1996a: *Climate Change 1995: The Science of Climate Change. Contribution of Working Group I to the Second Assessment Report of the Intergovernmental Panel on Climate Change* [Houghton, J.T., L.G.M. Filho, B.A. Callander, N. Harris, A. Kattenberg, and K. Maskell (eds.)]. Cambridge University Press, Cambridge, UK, New York, NY, USA, and Melbourne, Australia, 572 pp.
- IPCC, 1996b: *Climate Change 1995: Impacts, Adaptations, and Mitigation of Climate Change: Scientific-Technical Analyses. Contribution of Working Group II to the Second Assessment Report of the Intergovernmental Panel on Climate Change* [Watson, R.T., M.C. Zinyowera, and R.H. Moss (eds.)]. Cambridge University Press, Cambridge, UK, New York, NY, USA, and Melbourne, Australia, 880 pp.
- IPCC, 1996c: *Climate Change 1995: Economic and Social Dimensions of Climate Change. Contribution of Working Group III to the Second Assessment Report of the Intergovernmental Panel on Climate Change* [Bruce, J.P., H. Lee, and E.F. Haites (eds.)]. Cambridge University Press, Cambridge, UK, New York, NY, USA, and Melbourne, Australia, 448 pp.

- IPCC, 1997: *The Regional Impacts of Climate Change: An Assessment of Vulnerability. A Special Report of IPCC Working Group II, Intergovernmental Panel on Climate Change* [Watson, R.T., M.C. Zinyowera, and R.H. Moss, (eds.)]. Cambridge University Press, Cambridge, UK, 517 pp.
- IPCC, 1998: *Land Use, Land-Use Change and Forestry. A Special Report of the Intergovernmental Panel on Climate Change* [Watson, R.T., I.R. Noble, B. Bolin, N.H. Ravindranath, D.J. Verardo, and D.J. Dokken (eds.)]. Cambridge University Press, Cambridge, UK, 375 pp.
- IPCC, 1999: *Aviation and the Global Atmosphere: A Special Report of Working Groups I and III of the Intergovernmental Panel on Climate Change* [Penner, J.E., D.H. Lister, D.J. Griggs, D.J. Dokken, and M. McFarland (eds.)]. Prepared in collaboration with the Scientific Assessment Panel to the Montreal Protocol on Substances that Deplete the Ozone Layer, Cambridge University Press, Cambridge, UK, 373 pp.
- IPCC, 2000a: *Special Report on Emissions Scenarios. A Special Report of Working Group III of the Intergovernmental Panel on Climate Change* [Nakićenović, N. and R. Swart (eds.)]. Cambridge University Press, Cambridge, UK, 570 pp.
- IPCC, 2000b: *Methodological and Technological Issues in Technology Transfer. A Special Report of IPCC Working Group III, Intergovernmental Panel on Climate Change* [Metz, B., O.R. Davidson, J.-W. Martens, S. Van Rooijen, and L. Van Wie McGrory (eds.)]. Cambridge University Press, Cambridge, UK, 432 pp.
- IPCC, 2001a: *Climate Change 2001: The Scientific Basis. Contribution of Working Group I to the Third Assessment Report of the Intergovernmental Panel on Climate Change* [Houghton, J.T., Y. Ding, D.J. Griggs, M. Noguer, P.J. van der Linden, X. Dai, K. Maskell, and C.A. Johnson (eds.)]. Cambridge University Press, Cambridge, UK and New York, NY, USA, 881 pp.
- IPCC, 2001b: *Climate Change 2001: Impacts, Adaptation, and Vulnerability. Contribution of Working Group II to the Third Assessment Report of the Intergovernmental Panel on Climate Change* [McCarthy, J.J., O.F. Canziani, N.A. Leary, D.J. Dokken, and K.S. White (eds.)]. Cambridge University Press, Cambridge, UK and New York, NY, USA, 1032 pp.
- IPCC, 2001c: *Climate Change 2001: Mitigation. Contribution of Working Group III to the Third Assessment Report of the Intergovernmental Panel on Climate Change* [Metz, B., O. Davidson, R. Swart, and J. Pan (eds.)]. Cambridge University Press, Cambridge, UK and New York, NY, USA, 752 pp.
- IPCC, 2005: *IPCC Special Report on Carbon Dioxide Capture and Storage. Prepared by Working Group III of the Intergovernmental Panel on Climate Change* [Metz, B., O. Davidson, H.d. Coninck, M. Loos, and L.A. Meyer (eds.)]. Cambridge University Press, Cambridge, UK and New York, NY, USA, 431 pp.
- IPCC, 2007a: *Climate Change 2007: The Physical Science Basis. Contribution of Working Group I to the Fourth Assessment Report of the Intergovernmental Panel on Climate Change* [Solomon, S., D. Qin, M. Manning, Z. Chen, M. Marquis, K.B. Averyt, M. Tignor, and H.L. Miller (eds.)]. Cambridge University Press, Cambridge, UK and New York, NY, USA, 996 pp.
- IPCC, 2007b: *Climate Change 2007: Impacts, Adaptation and Vulnerability. Contribution of Working Group II to the Fourth Assessment Report of the Intergovernmental Panel on Climate Change* [Parry, M.L., O.F. Canziani, J.P. Palutikof, P.J. van der Linden, and C.E. Hanson (eds.)]. Cambridge University Press, Cambridge, UK and New York, NY, USA, 976 pp.
- IPCC, 2007c: *Climate Change 2007: Mitigation. Contribution of Working Group III to the Fourth Assessment Report of the Intergovernmental Panel on Climate Change* [Metz, B., O.R. Davidson, P.R. Bosch, R. Dave, and L.A. Meyer (eds.)]. Cambridge University Press, Cambridge, UK and New York, NY, USA, 851 pp.
- IPCC, 2011: *IPCC Special Report on Renewable Energy Sources and Climate Change Mitigation. Special Report of Working Group III* [Edenhofer, O., R. Pichs-Madruga, Y. Sokona, K. Seyboth, P. Matschoss, S. Kadner, T. Zwickel, P. Eickemeier, G. Hansen, S. Schlömer, and C. von Stechow (eds.)]. Cambridge University Press, Cambridge, UK and New York, NY, USA, 1075 pp.
- IPCC, 2012: *Managing the Risks of Extreme Events and Disasters to Advance Climate Change Adaptation. A Special Report of Working Groups I and II of the Intergovernmental Panel on Climate Change* [Field, C.B., V. Barros, T.F. Stocker, D. Qin, D.J. Dokken, K.L. Ebi, M.D. Mastrandrea, K.J. Mach, G.-K. Plattner, S.K. Allen, M. Tignor, and P.M. Midgley (eds.)]. Cambridge University Press, Cambridge, UK and New York, NY, USA, 582 pp.
- IPCC, 2013a: *Climate Change 2013: The Physical Science Basis. Contribution of Working Group I to the Fifth Assessment Report of the Intergovernmental Panel on Climate Change* [Stocker, T.F., D. Qin, G.-K. Plattner, M. Tignor, S.K. Allen, J. Boschung, A. Nauels, Y. Xia, V. Bex, and P.M. Midgley (eds.)]. Cambridge University Press, Cambridge, UK and New York, NY, USA, 1535 pp.
- IPCC, 2013b: Summary for Policymakers. In: *Climate Change 2014: The Physical Science Basis. Contribution of Working Group I to the Fifth Assessment Report of the Intergovernmental Panel on Climate Change* [Stocker, T.F., D. Qin, G.-K. Plattner, M. Tignor, S.K. Allen, J. Boschung, A. Nauels, Y. Xia, V. Bex, and P.M. Midgley (eds.)]. Cambridge University Press, Cambridge, UK and New York, NY, USA, pp. 3-29.
- IPCC, 2013c: Annex I: Atlas of global and regional climate projections [van Oldenborgh, G.J., M. Collins, J. Arblaster, J.H. Christensen, J. Marotzke, S.B. Power, M. Rummukainen, and T. Zhou (eds.)]. In: *Climate Change 2013: The Physical Science Basis. Contribution of Working Group I to the Fifth Assessment Report of the Intergovernmental Panel on Climate Change* [Stocker, T.F., D. Qin, G.-K. Plattner, M. Tignor, S.K. Allen, J. Boschung, A. Nauels, Y. Xia, V. Bex, and P.M. Midgley (eds.)]. Cambridge University Press, Cambridge, UK and New York, NY, USA, pp. 1311-1393.
- IPCC, 2014: *Climate Change 2014: Mitigation of Climate Change. Contribution of Working Group III to the Fifth Assessment Report of the Intergovernmental Panel on Climate Change* [Edenhofer, O., et al. (eds.)]. Cambridge University Press, Cambridge, UK and New York, NY, USA (in press).
- IPCC and TEAP, 2005: *Special Report on Safeguarding the Ozone Layer and the Global Climate System: Issues Related to Hydrofluorocarbons and Perfluorocarbons*. Prepared by the Intergovernmental Panel on Climate Change (IPCC) Working Groups I and III and the Montreal Protocol Technology and Economic Assessment Panel (TEAP) [Metz, B., L. Kuijpers, S. Solomon, S.O. Andersen, O. Davidson, J. Pons, D. de Jager, T. Kestin, M. Manning, and L. Meyer (eds.)]. Cambridge University Press, Cambridge, UK and New York, NY, USA, 478 pp.
- Isbell, F., V. Calcagno, A. Hector, J. Connolly, W.S. Harpole, P.B. Reich, M. Scherer-Lorenzen, B. Schmid, D. Tilman, J. van Ruijven, A. Weigelt, B.J. Wilsey, E.S. Zavaleta, and M. Loreau, 2011: High plant diversity is needed to maintain ecosystem services. *Nature*, **477**, 199-202.
- Ishizaki, Y., H. Shiogama, S. Emori, T. Yokohata, T. Nozawa, T. Ogura, M. Abe, M. Yoshimori, and K. Takahashi, 2012: Temperature scaling pattern dependence on representative concentration pathway emission scenarios. A letter. *Climatic Change*, **112**, 535-546.
- Ishizaki, Y., H. Shiogama, S. Emori, T. Yokohata, T. Nozawa, K. Takahashi, T. Ogura, M. Yoshimori, and T. Nagashima, 2013: Dependence of precipitation scaling patterns on emission scenarios for representative concentration pathways. *Journal of Climate*, **26**, 8868-8879.
- Jacob, D., J. Petersen, B. Eggert, A. Alias, O.B. Christensen, L.M. Bouwer, A. Braun, A. Colette, M. Déqué, and G. Georgievski, 2013: EURO-CORDEX: new high-resolution climate change projections for European impact research. *Regional Environmental Change*, doi:10.1007/s10113-013-0499-2.
- Jaeger, E.B. and S.I. Seneviratne, 2011: Impact of soil moisture-atmosphere coupling on European climate extremes and trends in a regional climate model. *Climate Dynamics*, **36**(9-10), 1919-1939.
- Janssen, M.A. and E. Ostrom, 2006: Resilience, vulnerability, and adaptation: a cross-cutting theme of the International Human Dimensions Programme on Global Environmental Change. *Global Environmental Change*, **16**(3), 237-239.
- Jiang, T., Y.D. Chen, C.-y. Xu, Xiaohong Chen, Xi Chen, and V.P. Singh, 2007: Comparison of hydrological impacts of climate change simulated by six hydrological models in the Dongjiang Basin, South China. *Journal of Hydrology*, **336**, 316-333.
- Johns, T.C., J.-F. Royer, I. Höschel, H. Huebener, E. Roeckner, E. Manzini, M. May, J.-L. Dufresne, O.H. Otterå, D.P. van Vuuren, D. Salas y Melia, M.A. Giorgetta, S. Denvil, S. Yang, P.G. Folgli, J. Körper, J.F. Tjiputra, E. Stehfest, and C.D. Hewitt, 2011: Climate change under aggressive mitigation: the ENSEMBLES multi-model experiment. *Climate Dynamics*, **37**(9), 1975-2003.
- Jones, K.E., N.G. Patel, M.A. Levy, A. Storeygard, D. Balk, J.L. Gittleman, and P. Daszak, 2008: Global trends in emerging infectious diseases. *Nature*, **451**(7181), 990-993.
- Jones, R., J. Murphy, M. Noguer, and A. Keen, 1997: Simulation of climate change over Europe using a nested regional-climate model. II: comparison of driving and regional model responses to a doubling of carbon dioxide. *Quarterly Journal of the Royal Meteorological Society*, **123**(538), 265-292.
- Juda-Rezler, K., M. Reizer, P. Huszar, B.C. Krüger, P. Zanis, D. Syrakov, E. Katragkou, W. Trapp, D. Melas, H. Chervenkov, I. Tegoulas, and T. Halenka, 2012: Modelling the effects of climate change on air quality over Central and Eastern Europe: concept, evaluation and projections. *Climate Research*, **53**(3), 179-203.
- Kanada, S., M. Nakano, and T. Kato, 2012: Projections of future changes in precipitation and the vertical structure of the frontal zone during the Baiu season in the vicinity of Japan using a 5-km-mesh regional climate model. *Journal of the Meteorological Society of Japan, Ser. II*, **90A**, 65-86, doi:10.2151/jmsj.2012-A03.

- Kandlikar, M., H. Zerriffi, and C. Ho Lem, 2011:** Science, decision-making and development: managing the risks of climate variation in less-industrialized countries. *Wiley Interdisciplinary Reviews: Climate Change*, **2**, 201-219.
- Katragkou, E., P. Zanis, I. Tegoulas, D. Melas, I. Kioutsioukis, B.C. Krüger, P. Huszar, T. Halenka, and S. Rauscher, 2010:** Decadal regional air quality simulations over Europe in present climate: near surface ozone sensitivity to external meteorological forcing. *Atmospheric Chemistry and Physics*, **10(23)**, 11805-11821.
- Katragkou, E., P. Zanis, I. Kioutsioukis, I. Tegoulas, D. Melas, B.C. Krüger, and E. Coppola, 2011:** Future climate change impacts on summer surface ozone from regional climate-air quality simulations over Europe. *Journal of Geophysical Research: Atmospheres*, **116(D22)**, D22307, doi:10.1029/2011JD015899.
- Kaukoranta, T. and K. Hakala, 2008:** Impact of spring warming on sowing times of cereal, potato, and sugar beet in Finland. *Agricultural and Food Science*, **17(2)**, 165-176.
- Kay, A. and R. Jones, 2012:** Comparison of the use of alternative UKCP09 products for modelling the impacts of climate change on flood frequency. *Climatic Change*, **114(2)**, 211-230.
- Kendon, E.J., D.P. Rowell, R.G. Jones, and E. Buonomo, 2008:** Robustness of future changes in local precipitation extremes. *Journal of Climate*, **21(17)**, 4280-4297.
- Kendon, E.J., D.P. Rowell, and R.G. Jones, 2010:** Mechanisms and reliability of future projected changes in daily precipitation. *Climate Dynamics*, **35(2)**, 489-509.
- Kienberger, S., T. Blaschke, and R.Z. Zaidi, 2012:** A framework for spatio-temporal scales and concepts from different disciplines: the 'vulnerability cube'. *Natural Hazards*, **68(3)**, 1343-1369.
- Kirtman, B., S.B. Power, A.J. Adedoyin, G.J. Boer, R. Bojariu, I. Camillonj, F.J. Doblas-Reyes, A.M. Fiore, M. Kimoto, G.A. Meehl, M. Prather, A. Sarr, C. Schär, R. Sutton, G.J. van Oldenborgh, G. Vecchi, and H.-J. Wang, 2013:** Near-term climate change: projections and predictability. In: *Climate Change 2013: The Physical Science Basis. Contribution of Working Group I to the Fifth Assessment Report of the Intergovernmental Panel on Climate Change* [Stocker, T.F., D. Qin, G.-K. Plattner, M. Tignor, S.K. Allen, J. Boschung, A. Nauels, Y. Xia, V. Bex, and P.M. Midgley (eds.)]. Cambridge University Press, Cambridge, UK and New York, NY, USA, pp. 953-1028.
- Kitoh, A., T. Ose, K. Kurihara, S. Kusunoki, M. Sugi, and KAKUSHIN Team-3 Modeling Group, 2009:** Projection of changes in future weather extremes using super-high-resolution global and regional atmospheric models in the KAKUSHIN Program: results of preliminary experiments. *Hydrological Research Letters*, **3**, 49-53.
- Kitoh, A., S. Kusunoki, and T. Nakaegawa, 2011:** Climate change projections over South America in the late 21<sup>st</sup> century with the 20 and 60 km mesh Meteorological Research Institute atmospheric general circulation model (MRI-AGCM). *Journal of Geophysical Research*, **116(D6)**, D06105, doi:10.1029/2010JD014920.
- Kjellstrom, E. and K. Ruosteenoja, 2007:** Present day and future precipitation in the Baltic Sea region as simulated in a suite of regional climate models. *Climatic Change*, **81(1 Suppl.)**, 281-291.
- Klein, R.J.T., 2009:** Identifying countries that are particularly vulnerable to the adverse effects of climate change: an academic or a political challenge? *Carbon & Climate Law Review*, **3**, 284-291.
- Klein, R.J.T., R.J. Nicholls, and F. Thomalla, 2003:** Resilience to natural hazards: how useful is this concept? *Environmental Hazards*, **5(1)**, 35-45.
- Kline, K.L. and V.H. Dale, 2008:** Biofuels: effect on land and fire. *Science*, **321(5886)**, 199-201.
- Knowlton, K., J.E. Rosenthal, C. Hogrefe, B. Lynn, S. Gaffin, R. Goldberg, C. Rosenzweig, K. Civerolo, J.-Y. Ku, and P.L. Kinney, 2004:** Assessing ozone-related health impacts under a changing climate. *Environmental Health Perspectives*, **112(15)**, 1557-1563.
- Knowlton, K., C. Hogrefe, B. Lynn, C. Rosenzweig, J. Rosenthal, and P.L. Kinney, 2008:** Impacts of heat and ozone on mortality risk in the New York City metropolitan region under a changing climate. In: *Seasonal Forecasts, Climatic Change, and Human Health* [Thomson, M.C., R. Garcia-Herrera, and M. Beniston (eds.)]. Springer, Dordrecht, Netherlands, pp. 143-160.
- Knutson, T.R., J.L. McBride, J. Chan, K. Emanuel, G. Holland, C. Landsea, I. Held, J.P. Kossin, A.K. Srivastava, and M. Sugi, 2010:** Tropical cyclones and climate change. *Nature Geoscience*, **3**, 157-163.
- Knutti, R., R. Furrer, C. Tebaldi, J. Cermak, and G. Meehl, 2010:** Challenges in combining projections from multiple climate models. *Journal of Climate*, **23(10)**, 2739-2758.
- Kok, K., M. van Vliet, I. Bärlund, A. Dubel, and J. Sendzimir, 2011:** Combining participative backcasting and exploratory scenario development: experiences from the SCENES project. *Technological Forecasting and Social Change*, **78**, 835-851.
- Kolmannskog, V., 2012:** Climate change, environmental displacement and international law. *Journal of International Development*, **24**, 1071-1081.
- Kriegler, E., B.C. O'Neill, S. Hallegatte, T. Kram, R.J. Lempert, R.H. Moss, and T. Wilbanks, 2012:** The need for and use of socio-economic scenarios for climate change analysis: a new approach based on shared socio-economic pathways. *Global Environmental Change*, **22(4)**, 807-822.
- Krüger, B.C., E. Katragkou, I. Tegoulas, P. Zanis, D. Melas, E. Coppola, S. Rauscher, P. Huszar, and T. Halenka, 2008:** Regional photochemical model calculations for Europe concerning ozone levels in a changing climate. *Idojaras*, **112(3-4)**, 285-300.
- Kumar, P., A. Wiltshire, C. Mathison, S. Asharaf, B. Ahrens, P. Lucas-Picher, J.H. Christensen, A. Gobiet, F. Saeed, and S. Hagemann, 2013:** Downscaled climate change projections with uncertainty assessment over India using a high resolution multi-model approach. *Science of the Total Environment*, **468-469(Suppl.)**, S18-S30.
- Kunreuther, H., S. Gupta, V. Bosetti, R. Cooke, M.H. Duong, H. Held, J. Llanes-Regueiro, A. Patt, E. Shittu, and E. Weber, 2014:** Integrated risk and uncertainty assessment of climate change response policies. In: *Climate Change 2014: Mitigation of Climate Change. Contribution of Working Group III to the Fifth Assessment Report of the Intergovernmental Panel on Climate Change* [Edenhofer, O., et al. (eds.)]. Cambridge University Press, Cambridge, UK and New York, NY, USA (in press).
- Laczko, F. and C. Aghazarm (eds.), 2009:** *Migration, Environment and Climate Change: Assessing the Evidence*. International Organization for Migration (IOM), Geneva, Switzerland, 441 pp.
- Lamarque, J.-F., G.P. Kyle, M. Meinshausen, K. Riahi, S.J. Smith, D.P. van Vuuren, A.J. Conley, and F. Vitt, 2011:** Global and regional evolution of short-lived radiatively-active gases and aerosols in the Representative Concentration Pathways. *Climatic Change*, **109(1)**, 191-212.
- Langner, J.R., R. Bergstrom, and V. Foltescu, 2005:** Impact of climate change on surface ozone and deposition of sulphur and nitrogen in Europe. *Atmospheric Environment*, **39(6)**, 1129-1141.
- Lassen, M.K., K.D. Nielsen, K. Richardson, K. Garde, and L. Schlüter, 2010:** The effects of temperature increases on a temperate phytoplankton community – a mesocosm climate change scenario. *Journal of Experimental Marine Biology and Ecology*, **383**, 79-88.
- Lawrence, P., J.R. Meigh, and C.A. Sullivan, 2003:** *The Water Poverty Index: An International Comparison*. Keele Economics Research Papers (KERP) No. 2002/19, Department of Economics, Keele University, Keele, Staffordshire, UK, 16 pp.
- Leary, N., J. Adejuwon, V. Barros, I. Burton, J. Kulkarni, and R. Lasco (eds.), 2008a:** *Climate Change and Adaptation*. International START Secretariat, Earthscan, London, UK and Sterling, VA, USA, 381 pp.
- Leary, N., C. Conde, J. Kulkarni, A. Nyong, and J. Pulhin (eds.), 2008b:** *Climate Change and Vulnerability*. Earthscan, London, UK and Sterling, VA, USA, 431 pp.
- Leichenko, R. and K. O'Brien, 2008:** *Environmental Change and Globalization: Double Exposures*. Oxford University Press, New York, NY, USA, 192 pp.
- Lenderink, G., A. van Ulden, B. van den Hurk, and E. van Meijgaard, 2007:** Summertime interannual temperature variability in an ensemble of regional model simulations: analysis of the surface energy budget. *Climatic Change*, **81**, 233-247.
- Li, B., S. Sain, L.O. Mearns, H.A. Anderson, S. Kovats, K.L. Ebi, M.Y. Bekkedal, M.S. Kanarek, and J.A. Patz, 2012:** The impact of extreme heat on morbidity in Milwaukee, Wisconsin. *Climatic Change*, **110(3)**, 959-976.
- Lin, J.-T., K.O. Patten, K. Hayhoe, X.-Z. Liang, and D.J. Wuebbles, 2008:** Effects of future climate and biogenic emissions changes on surface ozone over the United States and China. *Journal of Applied Meteorology and Climatology*, **47**, 1888-1909.
- Lioubimtseva, E. and G.M. Henebry, 2009:** Climate and environmental change in arid Central Asia: impacts, vulnerability, and adaptations. *Journal of Arid Environments*, **73(11)**, 963-977.
- Littell, J.S., D. McKenzie, B.K. Kerns, S. Cushman, and C.G. Shaw, 2011:** Managing uncertainty in climate-driven ecological models to inform adaptation to climate change. *Ecosphere*, **2(9)**, 102, doi:10.1890/ES11-00114.1.
- Liu, C., D. Golding, and G. Gong, 2008:** Farmers' temporal response to the low flows in the lower Yellow River: a case study of temporal dimensions of vulnerability. *Global Environmental Change*, **8**, 543-553.



- Lloyd, E.A. and V.J. Schweizer, 2013: Objectivity and a comparison of methodological scenario approaches for climate change research. *Synthese*, doi:10.1007/s11229-013-0353-6.
- Loarie, S.R., P.B. Duffy, H. Hamilton, G.P. Asner, C.B. Field, and D.D. Ackerly, 2009: The velocity of climate change. *Nature*, **462**, 1052-1055.
- Lobell, D.B., 2013: Errors in climate datasets and their effects on statistical crop models. *Agricultural and Forest Meteorology*, **170**, 58-66.
- Lobell, D.B. and M.B. Burke, 2008: Why are agricultural impacts of climate change so uncertain? The importance of temperature relative to precipitation. *Environmental Research Letters*, **3(3)**, 034007, doi:10.1088/1748-9326/3/3/034007.
- Lobell, D.B., M. Bänziger, C. Magorokosho, and B. Vivek, 2010: Nonlinear heat effects on African maize as evidenced by historical yield trials. *Nature Climate Change*, **1**, 42-45.
- Lobell, D.B., W. Schlenker, and J. Costa-Roberts, 2011: Climate trends and global crop production since 1980. *Science*, **333**, 616-620.
- Long, S.P., E.A. Ainsworth, A.D.B. Leakey, J. Nösberger, and D.R. Ort, 2006: Food for thought: lower-than-expected crop yield stimulation with rising CO<sub>2</sub> concentrations. *Science*, **312**, 1918-1921.
- Luers, A.L., D.B. Lobell, L. Sklar, C. Addams, and P.A. Matson, 2003: A method for quantifying vulnerability, applied to the Yaqui Valley, Mexico. *Global Environmental Change*, **13**, 255-267.
- Lumsden, T.G., R.E. Schulze, and B.C. Hewitson, 2009: Evaluation of potential changes in hydrologically relevant statistics of rainfall in Southern Africa under conditions of climate change. *Water SA*, **35(5)**, 649-656.
- Luo, Q., W. Bellotti, M. Williams, I. Cooper, and B. Bryan, 2007: Risk analysis of possible impacts of climate change on South Australian wheat production. *Climatic Change*, **85**, 89-101.
- Mainka, S.A. and G.W. Howard, 2010: Climate change and invasive species: double jeopardy. *Integrative Zoology*, **5**, 102-111.
- Malcolm, J.R., L. Canran, R.P. Neilson, L. Hansen, and L. Hannah, 2006: Global warming and extinctions of endemic species from biodiversity hotspots. *Conservation Biology*, **20(2)**, 538-548.
- Malone, E.L. and N.L. Engle, 2011: Evaluating regional vulnerability to climate change: purposes and methods. *Wiley Interdisciplinary Reviews: Climate Change*, **2**, 462-474.
- Marengo, J.A., R. Jones, L.M. Alves, and M.C. Valverde, 2009: Future change of temperature and precipitation extremes in South America as derived from the PRECIS regional climate modeling system. *International Journal of Climatology*, **29(15)**, 2241-2255.
- Marengo, J.A., T. Ambrizzi, R.P. da Rocha, L.M. Alves, S.V. Cuadra, M.C. Valverde, R.R. Torres, D.C. Santos, and S.E.T. Ferraz, 2010: Future change of climate in South America in the late twenty-first century: intercomparison of scenarios from three regional climate models. *Climate Dynamics*, **35(6)**, 1073-1096.
- Mariotti, L., E. Coppola, M.B. Sylla, F. Giorgi, and C. Piani, 2011: Regional climate model simulation of projected 21<sup>st</sup> century climate change over an all-Africa domain: comparison analysis of nested and driving model results. *Journal of Geophysical Research*, **116(D15)**, D15111, doi:10.1029/2010JD015068.
- Marsh, T.J., 2004: The January 2003 flood on the Thames. *Weather*, **59(3)**, 59-62.
- Martin, S.F., 2009: Chapter VIII: Managing environmentally induced migration. In: *Migration, Environment and Climate Change: Assessing the Evidence* [Laczko, F. and C. Aghazarm (eds.)]. International Organization for Migration (IOM), Geneva, Switzerland, pp. 353-384.
- Masson-Delmotte, V., M. Schulz, A. Abe-Ouchi, J. Beer, A. Ganopolski, J.F.G. Rouco, E. Jansen, K. Lambeck, J. Luterbacher, T. Naish, T. Osborn, B. Otto-Bliesner, T. Quinn, R. Ramesh, M. Rojas, X. Shao, and A. Timmermann, 2013: Information from paleoclimate archives. In: *Climate Change 2013: The Physical Science Basis. Contribution of Working Group I to the Fifth Assessment Report of the Intergovernmental Panel on Climate Change* [Stocker, T.F., D. Qin, G.-K. Plattner, M. Tignor, S.K. Allen, J. Boschung, A. Nauels, Y. Xia, V. Bex, and P.M. Midgley (eds.)]. Cambridge University Press, Cambridge, UK and New York, NY, USA, pp. 383-464.
- Mastrandrea, M.D., K.J. Mach, G.-K. Plattner, O. Edenhofer, T.F. Stocker, C.B. Field, K.L. Ebi, and P.R. Matschoss, 2011: The IPCC AR5 guidance note on consistent treatment of uncertainties: a common approach across the working groups. *Climatic Change*, **108(4)**, 675-691.
- Maurer, E.P., L. Brekke, T. Pruitt, and P.B. Duffy, 2007: Fine-resolution climate projections enhance regional climate change impact studies. *Eos, Transactions of the American Geophysical Union*, **88(47)**, 504, doi:10.1029/2007E0470006.
- Mawdsley, J.R., R. O'Malley, and D.S. Ojima, 2009: A review of climate-change adaptation strategies for wildlife management and biodiversity conservation. *Conservation Biology*, **23(5)**, 1080-1089.
- McCarthy, M.P., M. Best, and R. Betts, 2010: Climate change in cities due to global warming and urban effects. *Geophysical Research Letters*, **37(9)**, L09705, doi:10.1029/2010GL042845.
- McGray, H., A. Hammill, R. Bradley, E.L. Schipper, and J.-E. Parry, 2007: *Weathering the Storm: Options for Framing Adaptation and Development*. World Resources Institute (WRI), Washington, DC, USA, 57 pp.
- McLeman, R.A., 2011: Settlement abandonment in the context of global environmental change. *Global Environmental Change*, **21(Suppl. 1)**, S108-S120.
- McLeman, R. and B. Smit, 2006: Migration as an adaptation to climate change. *Climate Change*, **76**, 31-53.
- McPhaden, M.J., S.E. Zebiak, and M.H. Glantz, 2006: ENSO as an integrating concept in Earth science. *Science*, **314(5806)**, 1740-1745.
- McSweeney, C.F., R.G. Jones, and B.B. Booth, 2012: Selecting ensemble members to provide regional climate change information. *Journal of Climate*, **25(2012)**, 7100-7121.
- Mearns, L.O., M. Hulme, T.R. Carter, R. Leemans, M. Lal, and P. Whetton, 2001: Climate scenario development. In: *Climate Change 2001: The Scientific Basis. Contribution of Working Group I to the Third Assessment Report of the Intergovernmental Panel on Climate Change* [Houghton, J.T., Y. Ding, D.J. Griggs, M. Noguer, P.J. van der Linden, X. Dai, K. Maskell, and C.A. Johnson (eds.)]. Cambridge University Press, Cambridge, UK and New York, NY, USA, pp.739-768.
- Mearns, L.O., W.J. Gutowski, R. Jones, R. Leung, S. McGinnis, A.M.B. Nunes, and Y. Qian, 2009: A regional climate change assessment program for North America. *Eos, Transactions of the American Geophysical Union*, **90(36)**, 311, doi:10.1029/2009E0360002.
- Mearns, L.O., R. Arritt, S. Biner, M.S. Bukovsky, S. McGinnis, S. Sain, D. Caya, J. Correira Jr., D. Flory, and W. Gutowski, 2012: The North American regional climate change assessment program: overview of phase I results. *Bulletin of the American Meteorological Society*, **93(9)**, 1337-1362.
- Mearns, L.O., S. Sain, R.L. Leung, M.S. Bukovsky, S. McGinnis, S. Biner, D. Caya, R.W. Arritt, W. Gutowski, E. Takle, M. Snyder, R.G. Jones, A.M.B. Nunes, S. Tucker, D. Herzmann, L. McDaniel, and L. Sloan, 2013: Climate change projections of the North American Regional Climate Change Assessment Program (NARCCAP). *Climatic Change Letters*, **120(4)**, 965-975.
- Medlyn, B.E., R.A. Duursma, and M.J.B. Zeppel, 2011: Forest productivity under climate change: a checklist for evaluating model studies. *Wiley Interdisciplinary Reviews: Climate Change*, **2**, 332-355.
- Meehl, G.A., C. Covey, K.E. Taylor, T. Delworth, R.J. Stouffer, M. Latif, B. McAvaney, and J.F.B. Mitchell, 2007: The WCRP CMIP3 multimodel dataset: a new era in climate change research. *Bulletin of the American Meteorological Society*, **88(9)**, 1383-1394.
- Mehta, V., G. Meehl, L. Goddard, J. Knight, A. Kumar, M. Latif, T. Lee, A. Rosati, and D. Stammer, 2011: Decadal climate predictability and prediction: where are we? *Bulletin of the American Meteorological Society*, **92(5)**, 637-640.
- Meinshausen, M., S.J. Smith, K. Calvin, J.S. Daniel, M.L. Kainuma, J. Lamarque, K. Matsumoto, S. Montzka, S.C. Raper, and K. Riahi, 2011: The RCP greenhouse gas concentrations and their extensions from 1765 to 2300. *Climatic Change*, **109(1)**, 213-241.
- Meleux, F., F. Solmon, and F. Giorgi, 2007: Increase in European summer ozone amounts due to climate change. *Atmospheric Environment*, **41(35)**, 7577-7587.
- Mendler de Suarez, J., P. Suarez, C. Bachofen, N. Fortugno, J. Goentzel, P. Goncalves, N. Grist, C. Macklin, K. Pfeifer, S. Schweizer, M. Van Aalst, and H. Virji, 2012: *Games for a New Climate: Experiencing the Complexity of Future Risks*. Pardee Center Task Force Report, Frederick S. Pardee Center for the Study of the Longer-Range Future, Boston University, Boston, MA, USA, 109 pp.
- Menéndez, C.G., M. de Castro, A. Sorensson, and J. Boulanger, 2010: CLARIS Project: towards climate downscaling in South America. *Meteorologische Zeitschrift*, **19(4)**, 357-362.
- Mesinger, F., G. DiMego, E. Kalnay, K. Mitchell, P.C. Shafran, W. Ebisuzaki, D. Jovic, J. Woollen, E. Rogers, and E.H. Berbery, 2006: North American regional reanalysis. *Bulletin of the American Meteorological Society*, **87(3)**, 343-360.
- Meze-Hausken, E., A. Patt, and S. Fritz, 2009: Reducing climate risk for micro-insurance providers in Africa: a case study of Ethiopia. *Global Environmental Change*, **19(1)**, 66-73.

- Mickwitz, P., F. Aix, S. Beck, D. Carss, N. Ferrand, G. Görg, A. Jensen, P. Kivimaa, C. Kuhlicke, W. Kuindersma, M. Máñez, M. Melanen, S. Monni, A.B. Pedersen, H. Reinert, and S. van Bommel, 2009: *Climate Policy Integration, Coherence and Governance*. PEER Report No 2, Partnership for European Environmental Research, Helsinki, Finland, 92 pp.
- Miles, E.L., M.M. Elsner, J.S. Littell, L.W. Binder, and D.P. Lettenmaier, 2010: Assessing regional impacts and adaptation strategies for climate change: the Washington Climate Change Impacts Assessment. *Climatic Change*, **102(1)**, 9-27.
- Morice, C.P., J.J. Kennedy, N.A. Rayner, and P.D. Jones, 2012: Quantifying uncertainties in global and regional temperature change using an ensemble of observational estimates: the HadCRUT4 data set. *Journal of Geophysical Research*, **117(D8)**, D08101, doi:10.1029/2011JD017187.
- Morse, A., C. Prentice, and T. Carter, 2009: Assessments of climate change impacts: research theme 6. In: *ENSEMBLES: Climate Change and Its Impacts: Summary of Research and Results from the ENSEMBLES Project* [van der Linden, P. and J. Mitchell (eds.)]. Met Office Hadley Center, Exeter, UK, pp. 107-129.
- Moss, R.H., A.L. Brenkert, and E.L. Malone, 2001: *Vulnerability to Climatic Change: An Quantitative Approach*. PNNL-SA-33642, Prepared for the U.S. Department of Energy (DOE) by the Pacific Northwest National Laboratory, DOE, Washington, DC, USA, 70 pp.
- Moss, R.H., J.A. Edmonds, K. Hibbard, M. Manning, S.K. Rose, D.P. van Vuuren, T.R. Carter, S. Emori, M. Kainuma, T. Kram, G. Meehl, J. Mitchell, N. Nakicenovic, K. Riahi, S. Smith, R.J. Stouffer, A. Thomson, J. Weyant, and T. Wilbanks, 2010: The next generation of scenarios for climate change research and assessment. *Nature*, **463**, 747-756.
- Mueller, J.M. and J.J. Hellmann, 2008: An assessment of invasion risk from assisted migration. *Conservation Biology*, **22**, 562-567.
- Mukheibir, P., 2007: Possible climate change impacts on large hydroelectricity schemes in Southern Africa. *Journal of Energy in Southern Africa*, **18(1)**, 4-9.
- Murazaki, K. and P. Hess, 2006: How does climate change contribute to surface ozone change over the United States? *Journal of Geophysical Research*, **111(D5)**, D05301, doi:10.1029/2005JD005873.
- Murphy, J.M., D.M.H. Sexton, G.J. Jenkins, P.M. Boorman, B.B.B. Booth, C.C. Brown, R.T. Clark, M. Collins, G.R. Harris, E.J. Kendon, R.A. Betts, S.J. Brown, T.P. Howard, K.A. Humphrey, M.P. McCarthy, R.E. McDonald, A. Stephens, C. Wallace, R. Warren, R. Wilby, and R.A. Wood, 2009: *UK Climate Projections Science Report: Climate Change Projections*. UKCP09 Scientific Reports, Met Office Hadley Centre, Exeter, UK, 190 pp.
- Myers, N., 1988: Threatened biotas: "hotspots" in tropical forests. *Environmentalist*, **8**, 187-208.
- Naik, A., 2009: Migration and natural disasters. In: *Migration, Environment and Climate Change: Assessing the Evidence* [Laczko, F. and C. Aghazarm (eds.)]. International Organization for Migration (IOM), Geneva, Switzerland, pp. 245-317.
- Nelson, G., A. Palazzo, C. Ringler, T. Sulser, and M. Batka, 2009a: *The Role of International Trade in Climate Change Adaptation*. ICTSD-IPC Platform on Climate Change, Agriculture and Trade, Issue Brief No. 4, International Centre for Trade and Sustainable Development (ICTSD), Geneva, Switzerland and International Food & Agricultural Trade Policy Council (IPC), Washington, DC, USA, 16 pp.
- Nelson, G.C., M.W. Rosegrant, J. Koo, R. Robertson, T. Sulser, T. Zhu, C. Ringler, S. Msangi, A. Palazzo, M. Batka, M. Magalhaes, R. Valmonte-Santos, M. Ewing, and D. Lee, 2009b: *Climate Change: Impact on Agriculture and Costs of Adaptation*. Food Policy Report, International Food Policy Research Institute (IFPRI), Washington, DC, USA, 19 pp.
- New, M., A. Lopez, S. Dessai, and R. Wilby, 2007: Challenges in using probabilistic climate change information for impact assessments: an example from the water sector. *Philosophical Transactions of the Royal Society A*, **365**, 2117-2131.
- Nicholls, R.J., S.E. Hanson, J.A. Lowe, R.A. Warrick, X. Lu, and A.J. Long, 2013: Sea-level scenarios for evaluating coastal impacts. *Wiley Interdisciplinary Reviews: Climate Change* (in press), doi: 10.1022/wcc.253.
- Nikulin, G., C. Jones, F. Giorgi, G. Asrar, M. Büchner, R. Cerezo-Mota, O.B. Christensen, M. Déqué, J. Fernandez, and A. Hängsler, 2012: Precipitation climatology in an ensemble of CORDEX-Africa regional climate simulations. *Journal of Climate*, **25(18)**, 6057-6078.
- Nóbrega, M., W. Collischonn, C. Tucci, and A. Paz, 2011: Uncertainty in climate change impacts on water resources in the Rio Grande Basin, Brazil. *Hydrology and Earth System Sciences*, **15(2)**, 585-595.
- Nordås, R. and N.P. Gleditsch, 2007: Climate change and conflict. *Political Geography*, **26**, 627-638.
- Nunez, M.N. and J.L. McGregor, 2007: Modeling future water environments of Tasmania, Australia. *Climate Research*, **34(1)**, 25-37.
- Nunez, M.N., S.A. Solman, and M.F. Cabre, 2009: Regional climate change experiments over southern South America. II: climate change scenarios in the late twenty-first century. *Climate Dynamics*, **32(7-8)**, 1081-1095.
- Ogallo, L., P. Bessemoulin, J. Ceron, S. Mason, and S.J. Connor, 2008: Adapting to climate variability and change: the Climate Outlook Forum process. *Bulletin of the World Meteorological Organization*, **57(2)**, 93-102.
- Ogden, N.H., L. St-Onge, I.K. Barker, S. Brazeau, M. Bigras-Poulin, D.F. Charron, C.M. Francis, A. Heagy, L.R. Lindsay, A. Maarouf, P. Michel, F. Milord, C.J. O'Callaghan, L. Trudel1, and R.A. Thompson, 2008: Risk maps for range expansion of the Lyme disease vector, *Ixodes scapularis*, in Canada now and with climate change. *International Journal of Health Geographics*, **7(1)**, 24-39.
- Oh, C.H. and R. Reuveny, 2010: Climatic natural disasters, political risk, and international trade. *Global Environmental Change*, **20**, 243-254.
- Oliver-Smith, A., 2012: Debating environmental migration: society, nature and population displacement in climate change. *Journal of International Development*, **24**, 1058-1070.
- Olsson, J., W. Wang, L.P. Graham, J. Rosberg, and J. Andreasson, 2011: Using an ensemble of climate projections for simulating recent and near-future hydrological change to Lake Vanern in Sweden. *Tellus Series A: Dynamic Meteorology and Oceanography*, **63(1)**, 126-137.
- O'Neill, B.C. and V. Schweizer, 2011: Projection and prediction: mapping the road ahead. *Nature Climate Change*, **1(7)**, 352-353.
- O'Neill, B.C., E. Kriegler, K. Riahi, K.L. Ebi, S. Hallegatte, T.R. Carter, R. Mathur, and D.P. van Vuuren, 2013: A new scenario framework for climate change research: the concept of Shared Socio-Economic Pathways. *Climatic Change* (in press), doi:10.1007/s10584-013-0905-2.
- Osborne, T., G. Rose, and T. Wheeler, 2013: Variation in the global-scale impacts of climate change on crop productivity due to climate model uncertainty and adaptation. *Agricultural and Forest Meteorology*, **170**, 183-194.
- Paeth, H. and M. Diederich, 2011: Postprocessing of simulated precipitation for impact studies in West Africa. Part II: a weather generator for daily data. *Climate Dynamics*, **36(7-8)**, 1337-1348.
- Paeth, H., N.M.J. Hall, M.A. Gaertner, M.D. Alonso, S. Moumouni, J. Polcher, P.M. Ruti, A.H. Fink, M. Gosset, T. Lebel, A.T. Gaye, D.P. Rowell, W. Moufouma-Okia, D. Jacob, B. Rockel, F. Giorgi, and M. Rummukainen, 2011: Progress in regional downscaling of west African precipitation. *Atmospheric Science Letters*, **12(1)**, 75-82.
- Palosuo, T., K.C. Kersebaum, C. Angulo, P. Hlavinka, M. Moriondo, J.E. Olesen, R.H. Patil, F. Ruget, C. Rumbaur, J. Takáč, M. Trnka, M. Bindi, B. Čaldag, F. Ewert, R. Ferrise, W. Mirschel, L. Şaylan, B. Šiška, and R. Rötter, 2011: Simulation of winter wheat yield and its variability in different climates of Europe: a comparison of eight crop growth models. *European Journal of Agronomy*, **35**, 103-114.
- Parmesan, C., C. Duarte, E. Poloczanska, A.J. Richardson, and M.C. Singer, 2011: Overstretching attribution. *Nature Climate Change*, **1**, 2-4.
- Parry, M., N. Arnell, P. Berry, D. Dodman, S. Fankhauser, C. Hope, S. Kovats, R. Nicholls, D. Satterthwaite, R. Tiffin, and T. Wheeler, 2009: *Assessing the Costs of Adaptation to Climate Change: A Review of the UNFCCC and Other Recent Estimates*. International Institute for Environment and Development (IIED) and Grantham Institute for Climate Change, Imperial College London, UK, 111 pp.
- Patt, A.G., D.P. van Vuuren, F. Berkhout, A. Aaheim, A.F. Hof, M. Isaac, and R. Mechler, 2010: Adaptation in integrated assessment modeling: where do we stand? *Climatic Change*, **99**, 383-402.
- Perch-Nielsen, S.L., M.B. Böttig, and D. Imboden, 2008: Exploring the link between climate change and migration. *Climatic Change*, **91**, 375-393.
- Perrels, A., N. Veijalainen, J. Jylhä, J. Aaltonen, R. Molarius, M. Porthin, J. Silander, T. Rosqvist, T. Tuovinen, T. Carter, and S. Fronzek, 2010: *The Implications of Climate Change for Extreme Weather Events and their Socio-Economic Consequences in Finland*. VATT Research Reports 158/2010, Government Institute for Economic Research, Helsinki, Finland, 133 pp.
- Peters, G.P., 2010: Managing carbon leakage. *Carbon Management*, **1(1)**, 35-37.
- Peters, G.P., J.C. Minx, C.L. Weber, and O. Edenhofer, 2011: Growth in emission transfers via international trade from 1990 to 2008. *Proceedings of the National Academy of Sciences of the United States of America*, **108(21)**, 8903-8908.
- Piao, S., X. Wang, P. Caias, T. Wang, and J. Liu, 2011: Changes in satellite-derived vegetation growth trend in temperate and boreal Eurasia for 1982-2006. *Global Change Biology*, **17(10)**, 3228-3239.

- Piguet, E.**, 2010: Linking climate change, environmental degradation, and migration: a methodological overview. *Wiley Interdisciplinary Reviews: Climate Change*, **1**, 517-524.
- Preston, B.L., E.J. Yuen, and R.M. Westaway**, 2011: Putting vulnerability to climate change on the map: a review of approaches, benefits, and risks. *Sustainability Science*, **6**, 177-202.
- PriceWaterhouseCoopers**, 2010: *Adapting to Climate Change in the Infrastructure Sectors: Maintaining Robust and Resilient Infrastructure Systems in the Energy, Transport, Water and ICT Sectors*. Report for the Adapting to Climate Change Programme, UK Department for Environment, Food and Rural Affairs (DEFRA), PriceWaterhouseCoopers, London, UK, 100 pp.
- Pryor, S. and R. Barthelmie**, 2011: Assessing climate change impacts on the near-term stability of the wind energy resource over the United States. *Proceedings of the National Academy of Sciences of the United States of America*, **108**(20), 8167-8171.
- Queensland Floods Commission of Inquiry**, 2012: *Final Report*. State of Queensland, Brisbane, Australia, 654 pp.
- Rauscher, S.A., F. Giorgi, N.S. Diffenbaugh, and A. Seth**, 2008: Extension and intensification of the Meso-American mid-summer drought in the 21<sup>st</sup> century. *Climate Dynamics*, **31**(5), 551-571.
- Rauscher, S.A., F. Kucharski, and A. Seth**, 2011: The role of regional SST warming variations in the drying of Meso-America in future climate projections. *Journal of Climate*, **24**(7), 2003-2016.
- Rayner, N., D. Parker, E. Horton, C. Folland, L. Alexander, D. Rowell, E. Kent, and A. Kaplan**, 2003: Global analyses of sea surface temperature, sea ice, and night marine air temperature since the late nineteenth century. *Journal of Geophysical Research*, **108**(D14), 4407, doi:10.1029/2002JD002670.
- Reeder, T. and N. Ranger**, 2010: *How Do You Adapt in an Uncertain World? Lessons from the Thames Estuary 2100 Project*. Expert Perspectives Series, World Resources Institute (WRI), Washington, DC, USA, 16 pp.
- Rhein, M., S.R. Rintoul, S. Aoki, E. Campos, D. Chambers, R.A. Feely, S. Gulev, G.C. Johnson, S.A. Josey, A. Kostianoy, C. Mauritzen, D. Roemmich, L. Talley, and F. Wang**, 2013: Observations: ocean. In: *Climate Change 2013: The Physical Science Basis. Contribution of Working Group I to the Fifth Assessment Report of the Intergovernmental Panel on Climate Change*. [Stocker, T.F., D. Qin, G.-K. Plattner, M. Tignor, S.K. Allen, J. Boschung, A. Nauels, Y. Xia, V. Bex, and P.M. Midgley (eds.)]. Cambridge University Press, Cambridge, UK and New York, NY, USA, pp. 255-316.
- Rienecker, M.M., M.J. Suarez, R. Gelaro, R. Todling, J. Bacmeister, E. Liu, M.G. Bosilovich, S.D. Schubert, L. Takacs, and G. Kim**, 2011: MERRA: NASA's modern-era retrospective analysis for research and applications. *Journal of Climate*, **24**(14), 3624-3648.
- Rosenberg, E.A., P.W. Keys, D.B. Booth, D. Hartley, J. Burkey, A.C. Steinemann, and D.P. Lettenmaier**, 2010: Precipitation extremes and the impacts of climate change on stormwater infrastructure in Washington State. *Climatic Change*, **102**(1), 319-349.
- Rosenzweig, C. and P. Neofotis**, 2013: Detection & attribution of anthropogenic climate change impacts. *Wiley Interdisciplinary Reviews: Climate Change*, **4**, 121-150.
- Rosenzweig, C., D. Karoly, M. Vicarelli, P. Neofotis, Q. Wu, G. Casassa, A. Menzel, T.L. Root, N. Estrella, B. Seguin, P. Tryjanowski, C. Liu, S. Rawlins, and A. Imeson**, 2008: Attributing physical and biological impacts to anthropogenic climate change. *Nature*, **453**, 353-358.
- Rosenzweig, C., W. Solecki, L. Parshall, B. Lynn, J. Cox, and R. Goldberg**, 2009: Mitigating New York City's heat island: integrating stakeholder perspectives and scientific evaluation. *Bulletin of the American Meteorological Society*, **90**(9), 1297-1312.
- Rosenzweig, C., W.D. Solecki, R. Blake, M. Bowman, C. Faris, V. Gornitz, R. Horton, K. Jacob, A. LeBlanc, and R. Leichenko**, 2011: Developing coastal adaptation to climate change in the New York City infrastructure-shed: process, approach, tools, and strategies. *Climatic Change*, **106**(1), 93-127.
- Rosenzweig, C., J.W. Jones, J.L. Hatfield, A.C. Ruane, K.J. Boote, P. Thorburn, J.M. Antle, G.C. Nelson, C. Porter, S. Janssen, S. Asseng, B. Basso, F. Ewert, D. Wallach, G. Baigorria, and J.M. Winter**, 2013: The Agricultural Model Intercomparison and Improvement Project (AgMIP): protocols and pilot studies. *Agricultural and Forest Meteorology*, **170**, 166-182.
- Roshydromet**, 2008: *Assessment Report on Climate Change and its Consequences in Russian Federation: General Summary*. Federal Service for Hydrometeorology and Environmental Monitoring (Roshydromet), Published by RIHMI-WDC, Obninsk, Kaluga region, Russia, 24 pp.
- Rötter, R.P., T.R. Carter, J.E. Olesen, and J.R. Porter**, 2011: Crop-climate models need an overhaul. *Nature Climate Change*, **1**, 175-177.
- Roudier, P., B. Sultan, P. Quirion, and A. Berg**, 2011: The impact of future climate change on West African crop yields: what does the recent literature say? *Global Environmental Change*, **21**(3), 1073-1083.
- Rounsevell, M.D.A. and M.J. Metzger**, 2010: Developing qualitative scenario storylines for environmental change assessment. *Wiley Interdisciplinary Reviews: Climate Change*, **1**, 606-619.
- Rowell, D.P. and R.G. Jones**, 2006: Causes and uncertainty of future summer drying over Europe. *Climate Dynamics*, **27**(2), 281-299.
- Rudolf, B., A. Becker, U. Schneider, A. Meyer-Christoffer, and M. Ziese**, 2011: New GPCP full data reanalysis version 5 provides high-quality gridded monthly precipitation data. *GEWEX News*, **21**(2), 4-5.
- Ruuhela, R. (ed.)**, 2012: *How Can We Prepare for Unavoidable Climate Change? Summary Report of Finnish Adaptation Research in Different Sectors*. Publication of the Ministry of Agriculture and Forestry 6/2011, Helsinki, Finland, 176 pp.
- Rygel, L., D. O'Sullivan, and B. Yarnal**, 2006: A method for constructing a social vulnerability index: an application to hurricane storm surges in a developed country. *Mitigation and Adaptation Strategies for Global Change*, **11**(3), 741-764.
- Saha, S., S. Moorthi, H. Pan, X. Wu, J. Wang, S. Nadiga, P. Tripp, R. Kistler, J. Woollen, and D. Behringer**, 2010: The NCEP climate forecast system reanalysis. *Bulletin of the American Meteorological Society*, **91**(8), 1015-1057.
- Salathé, E.P., R. Steed, C.F. Mass, and P.H. Zahn**, 2008: A high-resolution climate model for the U.S. Pacific Northwest: mesoscale feedbacks and local responses to climate change. *Journal of Climate*, **21**, 5708-5726.
- Salathé, E.P., L.R. Leung, Y. Qian, and Y. Zhang**, 2010: Regional climate model projections for the State of Washington. *Climatic Change*, **102**(1), 51-75.
- Schär, C., P.L. Vidale, D. Lüthi, C. Frei, C. Häberli, M.A. Liniger, and C. Appenzeller**, 2004: The role of increasing temperature variability in European summer heat wave. *Nature*, **427**(6972), 332-336.
- Schiermeier, Q.**, 2012: Models hone picture of climate impacts. *Nature*, **482**(7385), 286, doi:10.1038/482286a.
- Schipper, L. and M. Pelling**, 2006: Disaster risk, climate change and international development: scope for, and challenges to, integration. *Disasters*, **30**, 19-38.
- Schipper, L., W. Liu, D. Krawanchild, and S. Canthy**, 2010: *Review of Climate Change Adaptation Methods and Tools*. MRC Technical Paper No. 34, Mekong River Commission, Vientiane, Laos, 76 pp.
- Schoof, J.T., S.C. Pryor, and J. Suprenant**, 2010: Development of daily precipitation projections for the United States based on probabilistic downscaling. *Journal of Geophysical Research*, **115**(D13), D13106, doi:10.1029/2009JD013030.
- Schweiger, O., R.K. Heikkinen, A. Harpke, T. Hickler, S. Klotz, O. Kudrna, I. Kühn, J. Pöyry, and J. Settele**, 2012: Increasing range mismatching of interacting species under global change is related to their ecological characteristics. *Global Ecology and Biogeography*, **607**, 88-99.
- Schweizer, V.J. and E. Krieglger**, 2012: Improving environmental change research with systematic techniques for qualitative scenarios. *Environmental Research Letters*, **7**(4), 044011, doi:10.1088/1748-9326/7/4/044011.
- Searchinger, T., R. Heimlich, R.A. Houghton, F. Dong, A. Elobeid, J. Fabiosa, S. Tokgoz, D. Hayes, and T.-H. Yu**, 2008: Use of U.S. croplands for biofuels increases greenhouse gases through emissions from land-use change. *Science*, **319**(5867), 1238-1240.
- SEI**, 2009: *Economics of Climate Change: Kenya*. Stockholm Environment Institute (SEI), Oxford Office, Oxford UK, 65 pp.
- Seneviratne, S.I., D. Luthi, M. Litschi, and C. Schar**, 2006: Land-atmosphere coupling and climate change in Europe. *Nature*, **443**(7108), 205-209.
- Seneviratne, S.I., T. Corti, E.L. Davin, M. Hirschi, E.B. Jaeger, I. Lehner, B. Orlowsky, and A.J. Teuling**, 2010: Investigating soil moisture-climate interactions in a changing climate: a review. *Earth Science Reviews*, **99**(3-4), 125-161.
- Seneviratne, S.I., N. Nicholls, D. Easterling, C.M. Goodess, S. Kanae, J. Kossin, Y. Luo, J. Marengo, K. McInnes, M. Rahimi, M. Reichstein, A. Sorteberg, C. Vera, and X. Zhang**, 2012: Changes in climate extremes and their impacts on the natural physical environment. In: *Managing the Risks of Extreme Events and Disasters to Advance Climate Change Adaptation. A Special Report of Working Groups I and II of the Intergovernmental Panel on Climate Change* [Field, C.B., V. Barros, T.F. Stocker, D. Qin, D.J. Dokken, K.L. Ebi, M.D. Mastrandrea, K.J. Mach, G.-K. Plattner, S.K. Allen, M. Tignor, and P.M. Midgley (eds.)]. Cambridge University Press, Cambridge, UK and New York, NY, USA, pp. 109-230.



- Shindell, D.T., G. Faluvegi, D.S. Stevenson, M.C. Krol, L.K. Emmons, J.-F. Lamarque, G. Pétron, F.J. Dentener, K. Ellingsen, M.G. Schultz, O. Wild, M. Amann, C.S. Atherton, D.J. Bergmann, I. Bey, T. Butler, J. Cofala, W.J. Collins, R.G. Derwent, R.M. Doherty, J. Drevet, H.J. Eskes, A.M. Fiore, M. Gauss, D.A. Hauglustaine, L.W. Horowitz, I.S.A. Isaksen, M.G. Lawrence, V. Montanaro, J.-F. Müller, G. Pitari, M.J. Prather, J.A. Pyle, S. Rast, J.M. Rodriguez, M.G. Sanderson, N.H. Savage, S.E. Strahan, K. Sudo, S. Szopa, N. Unger, T.P.C. van Noije, and G. Zeng, 2006: Multimodel simulations of carbon monoxide: comparison with observations and projected near-future changes. *Journal of Geophysical Research: Atmospheres*, **111(D19)**, D19306, doi:10.1029/2006JD007100.
- Shrestha, R.R., Y.B. Dibike, and T.D. Prowse, 2012: Modelling of climate-induced hydrologic changes in the Lake Winnipeg watershed. *Journal of Great Lakes Research*, **38**, 83-94.
- Sietz, D., M.K.B. Ludeke, and C. Walther, 2011: Categorisation of typical vulnerability patterns in global drylands. *Global Environmental Change*, **21**, 431-440.
- Singh, R.P., S.R. Oza, and M.R. Pandya, 2006: Observing long-term changes in rice phenology using NOAA-AVHRR and DMSP-SSM/I satellite sensor measurements in Punjab, India. *Current Science*, **91(9)**, 1217-1221.
- Sitch, S., C. Huntingford, N. Gednev, P.E. Levy, M. Lomas, S.L. Piao, R. Betts, P. Ciais, P. Cox, P. Friedlingstein, C.D. Jones, I.C. Prentice, and F.I. Woodward, 2008: Evaluation of the terrestrial carbon cycle, future plant geography and climate-carbon cycle feedbacks using five Dynamic Global Vegetation Models (DGVMs). *Global Change Biology*, **14**, 1-25.
- Smit, B. and J. Wandel, 2006: Adaptation, adaptive capacity and vulnerability. *Global Environmental Change*, **16(3)**, 282-292.
- Smith, A., 2009: Global warming reopens the Northeast Passage. *Time Magazine*, 17/09/09, content.time.com/time/world/article/0,8599,1924410,00.html.
- Smith, L.C. and S.R. Stephenson, 2013: New Trans-Arctic shipping routes navigable by midcentury. *Proceedings of the National Academy of Sciences of the United States of America*, **110(13)**, 4871-4872.
- Somanathan, E., T. Sterner, T. Sugiyama, D. Chimanikire, N. Dubash, J.K. Essandoh-Yeddu, S. Fifta, L. Goulder, A. Jaffe, X. Labandeira, S. Managi, C. Mitchell, J.P. Montero, F. Teng, and T. Zyllicz, 2014: National and sub-national policies and institutions. In: *Climate Change 2014: Mitigation of Climate Change. Contribution of Working Group III to the Fifth Assessment Report of the Intergovernmental Panel on Climate Change* [Edenhofer, O., et al. (eds.)]. Cambridge University Press, Cambridge, UK and New York, NY, USA (in press).
- Sommer, U., N. Aberle, A. Engel, T. Hansen, K. Lengfellner, M. Sandow, J. Wohlers, E. Zöllner, and U. Riebesell, 2007: An indoor mesocosm system to study the effect of climate change on the late winter and spring succession of Baltic Sea phyto- and zooplankton. *Oecologia*, **150(4)**, 655-667.
- Song, R.Y., X.J. Gao, H.Q. Zhang, and A. Moise, 2008: 20 km resolution regional climate model experiments over Australia: experimental design and simulations of current climate. *Australian Meteorological Magazine*, **57(3)**, 175-193.
- Sorensson, A.A., C.G. Menendez, R. Ruscica, P. Alexander, P. Samuelsson, and U. Willen, 2010: Projected precipitation changes in South America: a dynamical downscaling within CLARIS. *Meteorologische Zeitschrift*, **19(4)**, 347-355.
- Stafford Smith, M., L. Horrocks, A. Harvey, and C. Hamilton, 2011: Rethinking adaptation for a 4°C world. *Philosophical Transactions of the Royal Society A*, **369**, 196-216.
- Stavins, R., Z. Ji, T. Brewer, M. Conte Grand, M. den Elzen, M. Finus, J. Gupta, N. Höhne, M.-K. Lee, A. Michaelowa, M. Paterson, K. Ramakrishna, G. Wen, J. Wiener, and H. Winkler, 2014: International cooperation: agreements and instruments. In: *Climate Change 2014: Mitigation of Climate Change. Contribution of Working Group III to the Fifth Assessment Report of the Intergovernmental Panel on Climate Change* [Edenhofer, O., et al. (eds.)]. Cambridge University Press, Cambridge, UK and New York, NY, USA (in press).
- Steiner, A.L., S. Tonse, R.C. Cohen, A.H. Goldstein, and R.A. Harley, 2006: Influence of future climate and emissions on regional air quality in California. *Journal of Geophysical Research*, **111(D18)**, D18303, doi:10.1029/2005JD006935.
- Stephenson, S.R., L.C. Smith, and J.A. Agnew, 2011: Divergent long-term trajectories of human access to the Arctic. *Nature Climate Change*, **1**, 156-160.
- Stephenson, S.R., L.W. Brigham, L.C. Smith, and J.A. Agnew, 2013: Projected 21<sup>st</sup>-century changes to Arctic marine access. *Climatic Change*, **118(3-4)**, 885-899.
- Stern, N., 2007: *The Economics of Climate Change: The Stern Review*. Cambridge University Press, Cambridge, UK, 692 pp.
- Stevenson, D.S., F.J. Dentener, M.G. Schultz, K. Ellingsen, T.P.C. van Noije, O. Wild, G. Zeng, M.M. Amann, C.S. Atherton, N. Bell, D.J. Bergmann, I. Bey, T. Butler, J.J. Cofala, W.J. Collins, R.G. Derwent, R.M. Doherty, J. Drevet, H.J. Eskes, A.M. Fiore, M. Gauss, D.A. Hauglustaine, L.W. Horowitz, I.S.A. Isaksen, M.C. Krol, J.-F. Lamarque, M.G. Lawrence, V. Montanaro, J.-F. Müller, G. Pitari, M.J. Prather, J.A. Pyle, S. Rast, J.M. Rodriguez, M.G. Sanderson, N.H. Savage, D.T. Shindell, S.E. Strahan, K. Sudo, and S. Szopa, 2006: Multimodel ensemble simulations of present day and near future tropospheric ozone. *Journal of Geophysical Research*, **111(D8)**, D08301, doi:10.1029/2005JD006338.
- Stokke, O.S., 2007: A legal regime for the Arctic? Interplay with the Law of the Sea Convention. *Marine Policy*, **31(4)**, 402-408.
- Subin, Z.M., W.J. Riley, J. Jin, D.S. Christianson, M.S. Torn, and L.M. Kueppers, 2011: Ecosystem feedbacks to climate change in California: development, testing, and analysis using a coupled regional atmosphere and land surface model (WRF3-CLM3.5). *Earth Interactions*, **15(15)**, 1-38, doi:10.1175/2010EI331.1.
- Sutherst, R.W., F. Constable, K.J. Finlay, R. Harrington, J. Luck, and M.P. Zalucki, 2011: Adapting to crop pest and pathogen risks under a changing climate. *Wiley Interdisciplinary Reviews: Climate Change*, **2**, 220-237.
- Swanson, D.A., J.C. Hiley, H.D. Venema, and R. Grosshans, 2007: *Indicators of Adaptive Capacity to Climate Change for Agriculture in the Prairie Region of Canada: An Analysis based on Statistics Canada's Census of Agriculture*. Working Paper for the Prairie Climate Resilience Project, International Institute for Sustainable Development (IISD), Winnipeg, ON, Canada, 56 pp.
- Szopa, S. and D.A. Hauglustaine, 2007: Relative impacts of worldwide tropospheric ozone changes and regional emission modifications on European surface ozone levels. *Comptes Rendus Geoscience*, **339(11)**, 709-720.
- Tänzler, D., A. Maas, and A. Carius, 2010: Climate change adaptation and peace. *Wiley Interdisciplinary Reviews: Climate Change*, **1**, 741-750.
- Tao, F. and Z. Zhang, 2013: Climate change, wheat productivity and water use in the North China Plain: a new super-ensemble-based probabilistic projection. *Agricultural and Forest Meteorology*, **170**, 146-165.
- Taylor, C.M., D.J. Parker, N. Kalthoff, M.A. Gaertner, N. Philippon, S. Bastin, P.P. Harris, A. Boone, F. Guichard, A. Agusti-Panareda, M. Baldi, P. Cerlini, L. Descroix, H. Douville, C. Flamant, J.-Y. Grandpeix, and J. Polcher, 2011: New perspectives on land-atmosphere feedbacks from the African Monsoon Multidisciplinary Analysis. *Atmospheric Science Letters*, **12(1)**, 38-44.
- Taylor, K.E., R.J. Stouffer, and G.A. Meehl, 2012: A summary of the CMIP5 experiment design. *Bulletin of the American Meteorological Society*, **93**, 485-498.
- Tebaldi, C. and D. Lobell, 2008: Towards probabilistic projections of climate change impacts on global crop yields. *Geophysical Research Letters*, **35(8)**, L08705, doi:10.1029/2008GL034223.
- Tebaldi, C., J.M. Arblaster, and R. Knutti, 2011: Mapping model agreement on future climate projections. *Geophysical Research Letters*, **38(23)**, L23701, doi:10.1029/2011GL049863.
- Thomas, C.D., 2011: Translocation of species, climate change, and the end of trying to recreate past ecological communities. *Trends in Ecology & Evolution*, **26**, 216-221.
- Thorne, P.W. and R.S. Vose, 2010: Reanalyses suitable for characterizing long-term trends are they really achievable? *Bulletin of the American Meteorological Society*, **91(3)**, 353-361.
- Timbal, B., P. Hope, and S. Charles, 2008: Evaluating the consistency between statistically downscaled and global dynamical model climate change projections. *Journal of Climate*, **21(22)**, 6052-6059.
- Todd, M.C., R.G. Taylor, T.J. Osborn, D.G. Kingston, N.W. Arnell, and S.N. Gosling, 2011: Uncertainty in climate change impacts on basin-scale freshwater resources – preface to the special issue: the QUEST-GSI methodology and synthesis of results. *Hydrology and Earth System Sciences*, **15**, 1035-1046.
- Tolika, C.K., P. Zanis, and C. Anagnostopoulou, 2012: Regional climate change scenarios for Greece: future temperature and precipitation projections from ensembles of RCMs. *Global NEST Journal*, **14(4)**, 407-421.
- Trail, L.W., M.L.M. Lim, N.S. Sodhi, and C.J.A. Bradshaw, 2010: Mechanisms driving change: altered species interactions and ecosystem function through global warming. *Journal of Animal Ecology*, **79**, 937-947.
- Tran, P., R. Shaw, G. Chantry, and J. Norton, 2009: GIS and local knowledge in disaster management: flood risk mapping in Viet Nam. *Disasters*, **33(1)**, 152-169.
- Trenberth, K.E., 2011: Changes in precipitation with climate change. *Climate Research*, **47(1)**, 123-138.
- Trenberth, K.E., A. Dai, R.M. Rasmussen, and D.B. Parsons, 2003: *Bulletin of the American Meteorological Society*, **84(9)**, 1205-1217.
- Trivedi, M.R., P.M. Berry, M.D. Morecroft, and T.P. Dawson, 2008: Spatial scale affects bioclimate model projections of climate change impacts on mountain plants. *Global Change Biology*, **14**, 1089-1103.

- Trostle, R., D. Marti, S. Rosen, and P. Westcott, 2011:** *Why Have Food Commodity Prices Risen Again?* WRS-1103, Economic Research Service, U.S. Department of Agriculture (USDA), Washington, DC, USA, 29 pp.
- Tzanopoulos, J., R. Mouttet, A. Letourneau, I.N. Vogiatzakis, S.G. Potts, K. Henle, R. Mathevet, and P. Marty, 2013:** Scale sensitivity of drivers of environmental change across Europe. *Global Environmental Change*, **23**, 167-178.
- Uherek, E., T. Halenka, J. Borken-Kleefeld, Y. Balkanski, T. Berntsen, C. Borrego, M. Gauss, P. Hoor, K. Juda-Rezler, J. Lelieveld, D. Melas, K. Rypdal, and S. Schmid, 2010:** Transport impacts on atmosphere and climate: land transport. *Atmospheric Environment*, **44(37)**, 4772-4816.
- UNFCCC, 2008:** *Compendium on Methods and Tools to Evaluate Impacts of and Vulnerability to Climate Change*. United Nations Framework Convention on Climate Change (UNFCCC), UNFCCC Secretariat, Bonn, Germany, 228 pp.
- UNFCCC, 2007:** *Investment and Financial Flows to Address Climate Change*. United Nations Framework Convention on Climate Change (UNFCCC), UNFCCC Secretariat, Bonn, Germany, 272 pp.
- UNFPA, 2007:** *State of the World Population 2007: Unleashing the Potential of Urban Growth*. United Nations Population Fund (UNFPA), New York, NY, USA, 100 pp.
- van Aalst, M.K., T. Cannon, and I. Burton, 2008:** Community level adaptation to climate change: the potential role of participatory community risk assessment. *Global Environmental Change: Human and Policy Dimensions*, **18(1)**, 165-179.
- van Ruijven, B.J., M. Levy, A. Agrawal, F. Biermann, J. Birkmann, T.R. Carter, K.L. Ebi, M. Garschagen, B. Jones, R. Jones, E. Kemp-Benedict, M. Kok, K. Kok, M.C. Lemos, P.L. Lucas, B. Orlove, S. Pachauri, T. Parris, A. Patwardhan, A. Petersen, B.L. Preston, J. Ribot, D.S. Rothman, and V.J. Schweizer, 2013:** Enhancing the relevance of Shared Socioeconomic Pathways for climate change impacts, adaptation and vulnerability research. *Climatic Change* (in press), doi: 10.1007/s10584-013-0931-0.
- van Vuuren, D.P. and B.C. O'Neill, 2006:** The consistency of IPCC's SRES scenarios to 1990-2000 trends and recent projections. *Climatic Change*, **75(1)**, 9-46.
- van Vuuren, D.P., S.J. Smith, and K. Riahi, 2010:** Downscaling socioeconomic and emissions scenarios for global environmental change research: a review. *WIREs Climate Change*, **1(3)**, 393-404.
- van Vuuren, D.P., J. Edmonds, M. Kainuma, K. Riahi, A. Thomson, K. Hibbard, G.C. Hurtt, T. Kram, V. Krey, J.-F. Lamarque, T. Masui, M. Meinshausen, N. Nakicenovic, S.J. Smith, and S.K. Rose, 2011:** The representative concentration pathways: an overview. *Climatic Change*, **109(1-2)**, 5-31.
- van Vuuren, D.P., K. Riahi, R. Moss, J. Edmonds, A. Thomson, N. Nakicenovic, T. Kram, F. Berkhout, R. Swart, A. Janetos, S.K. Rose, and N. Arnell, 2012:** A proposal for a new scenario framework to support research and assessment in different climate research communities. *Global Environmental Change*, **22**, 21-35.
- van Vuuren, D.P., E. Kriegler, B.C. O'Neill, K.L. Ebi, K. Riahi, T.R. Carter, J. Edmonds, S. Hallegatte, T. Kram, R. Mathur, and H. Winkler, 2013:** A new scenario framework for climate change research: scenario matrix architecture. *Climatic Change* (in press), doi: 10.1007/s10584-013-0906-1.
- Vaughan, D.G., J.C. Comiso, I. Allison, J. Carrasco, G. Kaser, R. Kwok, P. Mote, T. Murray, F. Paul, J. Ren, E. Rignot, O. Solomina, K. Steffen, and T. Zhang, 2013:** Observations: cryosphere. In: *Climate Change 2014: The Physical Science Basis. Contribution of Working Group I to the Fifth Assessment Report of the Intergovernmental Panel on Climate Change* [Stocker, T.F., D. Qin, G.-K. Plattner, M. Tignor, S.K. Allen, J. Boschung, A. Nauels, Y. Xia, V. Bex, and P.M. Midgley eds.]. Cambridge University Press, Cambridge, UK and New York, NY, USA, pp. 317-382.
- Villa, F. and H. McLeod, 2002:** Environmental vulnerability indicators for environmental planning and decision-making: guidelines and applications. *Environmental Management*, **29(3)**, 335-348.
- Waha, K., C. Müller, A. Bondeau, J.P. Dietrich, P. Kurukulasuriya, J. Heinke, and H. Lotze-Campen, 2013:** Adaptation to climate change through the choice of cropping system and sowing date in sub-Saharan Africa. *Global Environmental Change*, **23(1)**, 130-143.
- Wang, E., P. McIntosh, Q. Jiang, and J. Xu, 2009:** Quantifying the value of historical climate knowledge and climate forecasts using agricultural systems modelling. *Climatic Change*, **96**, 45-61.
- Wang, X., P. Gong, Y. Zhao, Y. Xu, X. Cheng, Z. Niu, Z. Luo, H. Huang, F. Sun, and X. Li, 2013:** Water-level changes in China's large lakes determined from ICESat/GLAS data. *Remote Sensing of Environment*, **132**, 131-144.
- Ward, P., S. Pelt, O. Keizer, J. Aerts, J. Beersma, B. den Hurk, and A. te Linde, 2013:** Including climate change projections in probabilistic flood risk assessment. *Journal of Flood Risk Management*, doi: 10.1111/jfr3.12029.
- Warner, K., 2010:** Global environmental change and migration: governance challenges. *Global Environmental Change*, **20**, 402-413.
- Washington, R., M. Harrison, D. Conway, E. Black, A. Challinor, D. Grimes, R. Jones, A. Morse, G. Kay, and M. Todd, 2006:** African climate change: taking the shorter route. *Bulletin of the American Meteorological Society*, **87(10)**, 1355-1366.
- Watkiss, P. (ed.), 2011a:** *The ClimateCost Project: Final Report, Volume 1: Europe*. Stockholm Environment Institute (SEI), Stockholm, Sweden, 16 pp.
- Watkiss, P., 2011b:** Aggregate economic measures of climate change damages: explaining the differences and implications. *Wiley Interdisciplinary Reviews: Climate Change*, **2**, 356-372.
- Watkiss, P. and A. Hunt, 2012:** Projection of economic impacts of climate change in sectors of Europe based on bottom up analysis: human health. *Climatic Change*, **112(1)**, 101-126.
- Watkiss, P., T. Downing, S. Pye, M. Savage, J. Goodwin, M. Longanecker, and S. Lynn, 2011:** *The Economics of Climate Change in the United Republic of Tanzania*. Report prepared for Development Partners Group on Environment and Climate Change and the Department for International Development (DFID), by the Global Climate Adaptation Partnership (GCAP) with SEI and other partners, GCAP, Oxford, UK, 118 pp.
- Watterson, I.G., 2008:** Calculation of probability density functions for temperature and precipitation change under global warming. *Journal of Geophysical Research: Atmospheres*, **113(D12)**, D12106, doi:10.1029/2007JD009254.
- Watterson, I., 2011:** Calculation of joint PDFs for climate change with properties matching recent Australian projections. *Australian Meteorological and Oceanographic Journal*, **61(4)**, 211-219.
- Watterson, I. and P. Whetton, 2011:** Joint PDFs for Australian climate in future decades and an idealized application to wheat crop yield. *Australian Meteorological and Oceanographic Journal*, **61(4)**, 221-230.
- Watterson, I.G., J.L. McGregor, and K.C. Nguyen, 2008:** Changes in extreme temperatures in Australasian summer simulated by CCAM under global warming, and the role of winds and land-sea contrasts. *Australian Meteorological Magazine*, **57(3)**, 195-212.
- Weaver, C.P., E. Cooter, R. Gilliam, A. Gilliland, A. Grambsch, D. Grano, B. Hemming, S.W. Hunt, C. Nolte, and D.A. Winner, 2009:** A preliminary synthesis of modeled climate change impacts on U.S. regional ozone concentrations. *Bulletin of the American Meteorological Society*, **90(12)**, 1843-1863.
- Weeks, A.R., C.M. Sgro, A.G. Young, R. Frankham, N.J. Mitchell, K.A. Miller, M. Byrne, D.J. Coates, M.D.B. Eldridge, P. Sunnucks, M.F. Breed, E.A. James, and A.A. Hoffmann, 2011:** Assessing the benefits and risks of translocations in changing environments: a genetic perspective. *Evolutionary Applications*, **4(6)**, 709-725.
- Wetterhall, F., L.P. Graham, J. Andréasson, J. Rosberg, and W. Yang, 2011:** Using ensemble climate projections to assess probabilistic hydrological change in the Nordic region. *Natural Hazards and Earth System Science*, **11**, 2295-2306.
- White, J.W., G. Hoogenboom, B.A. Kimball, and G.W. Wall, 2011:** Methodologies for simulating impacts of climate change on crop production. *Field Crops Research*, **124**, 357-368.
- Wilby, R.L., J. Troni, Y. Biot, L. Tedd, B.C. Hewitson, D.M. Smith, and R.T. Sutton, 2009:** A review of climate risk information for adaptation and development planning. *International Journal of Climatology*, **29**, 1193-1215.
- Williams, A.P., C.D. Allen, A.K. Macalady, D. Griffin, C.A. Woodhouse, D.M. Meko, T.W. Swetnam, S.A. Rauscher, R. Seager, and H.D. Grissino-Mayer, 2013:** Temperature as a potent driver of regional forest drought stress and tree mortality. *Nature Climate Change*, **3**, 292-297.
- Williams, J.W., S.T. Jackson, and J.E. Kutzbach, 2007:** Projected distributions of novel and disappearing climates by 2100 AD. *Proceedings of the National Academy of Sciences of the United States of America*, **104**, 5738-5742.
- Willows, R. and R. Connell, 2003:** *Climate Adaptation: Risk, Uncertainty, and Decision-making*. UKCIP Technical Report, UK Climate Impacts Programme (UKCIP), Oxford, UK, 154 pp.
- Wisner, B., P. Blaikie, T. Cannon, and I. Davis, 2004:** *At Risk, Natural Hazards, People's Vulnerability and Disasters*. Routledge, Abingdon, UK and New York, NY, USA, 471 pp.
- Wittig, V.E., E.A. Ainsworth, S.L. Naidu, D.F. Karnosky, and S.P. Long, 2009:** Quantifying the impact of current and future tropospheric ozone on tree biomass, growth physiology and biochemistry. *Global Change Biology*, **15(2)**, 396-424.
- World Bank, 2010a:** *The Costs to Developing Countries of Adapting to Climate Change: New Methods and Estimates*. The Global Report of the Economics of Adaptation to Climate Change Study, Consultation Draft, The World Bank Group, Washington, DC, USA, 84 pp.

- World Bank**, 2010b: *Economics of Adaptation to Climate Change: Social Synthesis Report*. The International Bank for Reconstruction and Development / The World Bank, Washington, DC, USA, 116 pp.
- World Weather Watch**, 2005: *World Weather Watch: Twenty-Second Status Report on Implementation*. WMO-No. 986, World Meteorological Organization (WMO) Secretariat, Geneva, Switzerland, 60 pp.
- WTO and UNEP**, 2009: *Trade and Climate Change*. World Trade Organization (WTO) and United Nations Environment Programme (UNEP), WTO, Geneva, Switzerland, 166 pp.
- Xu, Y., X.J. Gao, and F. Giorgi**, 2009: Regional variability of climate change hotspots in East Asia. *Advances in Atmospheric Sciences*, **26(4)**, 783-792.
- Yatagai, A., K. Kamiguchi, O. Arakawa, A. Hamada, N. Yasutomi, and A. Kitoh**, 2012: APHRODITE: constructing a long-term daily gridded precipitation dataset for Asia based on a dense network of rain gauges. *Bulletin of the American Meteorological Society*, **93(9)**, 1401-1415.
- Yin, C., Y. Li, W. Ye, J.F. Bornman, and X. Yan**, 2010: Statistical downscaling of regional daily precipitation over southeast Australia based on self-organizing maps. *Theoretical and Applied Climatology*, **105(1-2)**, 11-26.
- Zanis, P., I. Kapsomenakis, C. Philandras, K. Douvis, D. Nikolakis, E. Kanellopoulou, C. Zerefos, and C. Repapis**, 2009: Analysis of an ensemble of present day and future regional climate simulations for Greece. *International Journal of Climatology*, **29(11)**, 1614-1633.
- Zanis, P., E. Katragkou, I. Tegoulas, A. Poupkou, D. Melas, P. Huszar, and F. Giorgi**, 2011: Evaluation of near surface ozone in air quality simulations forced by a regional climate model over Europe for the period 1991-2000. *Atmospheric Environment*, **45(36)**, 6489-6500.
- Zhang, Q., H. Körnich, and K. Holmgren**, 2012: How well do reanalyses represent the southern African precipitation? *Climate Dynamics*, **40(3-4)**, 951-962.
- Zhang, X., L. Alexander, G.C. Hegerl, P. Jones, A.K. Tank, T.C. Peterson, B. Trewin, and F.W. Zwiers**, 2011: Indices for monitoring changes in extremes based on daily temperature and precipitation data. *Wiley Interdisciplinary Reviews: Climate Change*, **2(6)**, 851-870.
- Zhang, Y., X.-M. Hu, L.R. Leung, and W.I. Gustafson**, 2008: Impacts of regional climate change on biogenic emissions and air quality. *Journal of Geophysical Research*, **113(D18)**, D18310, doi:10.1029/2008JD009965.
- Ziervogel, G. and P.J. Ericksen**, 2010: Adapting to climate change to sustain food security. *Wiley Interdisciplinary Reviews: Climate Change*, **1**, 525-540.
- Ziervogel, G. and A. Taylor**, 2008: Feeling stressed: integrating climate adaptation with other priorities in South Africa. *Environment: Science and Policy for Sustainable Development*, **50(2)**, 32-41.
- Ziervogel, G., P. Johnston, M. Matthew, and P. Mukheibir**, 2010: Using climate information for supporting climate change adaptation in water resource management in South Africa. *Climatic Change*, **103**, 537-554.
- Zoomers, A.**, 2011: Introduction: rushing for land: equitable and sustainable development in Africa, Asia and Latin America. *Development*, **54(1)**, 12-20.
- Zurek, M.B. and T. Henrichs**, 2007: Linking scenarios across geographical scales in international environmental assessments. *Technological Forecasting and Social Change*, **74**, 1282-1295.



# 22

## Africa

### Coordinating Lead Authors:

Isabelle Niang (Senegal), Oliver C. Ruppel (Namibia)

### Lead Authors:

Mohamed A. Abdrabo (Egypt), Ama Essel (Ghana), Christopher Lennard (South Africa), Jonathan Padgham (USA), Penny Urquhart (South Africa)

### Contributing Authors:

Ibidun Adelekan (Nigeria), Sally Archibald (South Africa), Michael Balinga (Cameroon), Armineh Barkhordarian (Germany), Jane Battersby (South Africa), Eren Bilir (USA), Marshall Burke (USA), Mohammed Chahed (Tunisia), Monalisa Chatterjee (USA/India), Chineke Theo Chidiezie (Nigeria), Katrien Descheemaeker (Netherlands), Houria Djoudi (Algeria), Kristie L. Ebi (USA), Papa Demba Fall (Senegal), Ricardo Fuentes (Mexico), Rebecca Garland (South Africa), Fatou Gaye (The Gambia), Karim Hilmi (Morocco), Emiloa Gbobaniyi (Nigeria), Patrick Gonzalez (USA), Blane Harvey (UK), Mary Hayden (USA), Andreas Hemp (Germany), Guy Jobbins (UK), Jennifer Johnson (USA), David Lobell (USA), Bruno Locatelli (France), Eva Ludi (UK), Lars Otto Naess (UK), Mzime R. Ndebele-Murisa (Zimbabwe), Aminata Ndiaye (Senegal), Andrew Newsham (UK), Sirra Njai (The Gambia), Johnson Nkem (Cameroon), Jane Mukarugwiza Olwoch (South Africa), Pieter Pauw (Netherlands), Emilia Pramova (Bulgaria), Marie-Louise Rakotondrafara (Madagascar), Clionadh Raleigh (Ireland), Debra Roberts (South Africa), Carla Roncoli (USA), Aissa Toure Sarr (Senegal), Michael Henry Schleyer (South Africa), Lena Schulte-Uebbing (Germany), Roland Schulze (South Africa), Hussen Seid (Ethiopia), Sheona Shackleton (South Africa), Mxolisi Shongwe (South Africa), Dáithí Stone (Canada/South Africa/USA), David Thomas (UK), Okoro Ugochukwu (Nigeria), Dike Victor (Nigeria), Katharine Vincent (South Africa), Koko Warner (Germany), Sidat Yaffa (The Gambia)

### Review Editors:

Pauline Dube (Botswana), Neil Leary (USA)

### Volunteer Chapter Scientist:

Lena Schulte-Uebbing (Germany)

### This chapter should be cited as:

Niang, I., O.C. Ruppel, M.A. Abdrabo, A. Essel, C. Lennard, J. Padgham, and P. Urquhart, 2014: Africa. In: *Climate Change 2014: Impacts, Adaptation, and Vulnerability. Part B: Regional Aspects. Contribution of Working Group II to the Fifth Assessment Report of the Intergovernmental Panel on Climate Change* [Barros, V.R., C.B. Field, D.J. Dokken, M.D. Mastrandrea, K.J. Mach, T.E. Bilir, M. Chatterjee, K.L. Ebi, Y.O. Estrada, R.C. Genova, B. Girma, E.S. Kissel, A.N. Levy, S. MacCracken, P.R. Mastrandrea, and L.L. White (eds.)]. Cambridge University Press, Cambridge, United Kingdom and New York, NY, USA, pp. 1199-1265.



# Table of Contents

- Executive Summary ..... 1202**
- 22.1. Introduction ..... 1205**
  - 22.1.1. Structure of the Regions ..... 1205
  - 22.1.2. Major Conclusions from Previous Assessments ..... 1205
    - 22.1.2.1. Regional Special Report and Assessment Reports ..... 1205
    - 22.1.2.2. Special Report on Managing the Risks of Extreme Events and Disasters to Advance Climate Change Adaptation ..... 1205
- 22.2. Observed Climate Trends and Future Projections ..... 1206**
  - 22.2.1. Temperature ..... 1206
    - 22.2.1.1. Observed Trends ..... 1206
    - 22.2.1.2. Projected Trends ..... 1206
  - 22.2.2. Precipitation ..... 1209
    - 22.2.2.1. Observed Changes ..... 1209
    - 22.2.2.2. Projected Changes ..... 1210
  - 22.2.3. Observed and Projected Changes in Extreme Temperature and Rainfall ..... 1210
- 22.3. Vulnerability and Impacts ..... 1211**
  - 22.3.1. Socioeconomic and Environmental Context Influencing Vulnerability and Adaptive Capacity ..... 1211
  - 22.3.2. Ecosystems ..... 1213
    - 22.3.2.1. Terrestrial Ecosystems ..... 1213
    - 22.3.2.2. Freshwater Ecosystems ..... 1215
    - 22.3.2.3. Coastal and Ocean Systems ..... 1216
  - 22.3.3. Water Resources ..... 1216
  - 22.3.4. Agriculture and Food Security ..... 1218
    - 22.3.4.1. Crops ..... 1218
    - 22.3.4.2. Livestock ..... 1219
    - 22.3.4.3. Agricultural Pests, Diseases, and Weeds ..... 1220
    - 22.3.4.4. Fisheries ..... 1220
    - 22.3.4.5. Food Security ..... 1221
  - 22.3.5. Health ..... 1221
    - 22.3.5.1. Introduction ..... 1221
    - 22.3.5.2. Food- and Water-Borne Diseases ..... 1222
    - 22.3.5.3. Nutrition ..... 1222
    - 22.3.5.4. Vector-Borne Diseases and Other Climate-Sensitive Health Outcomes ..... 1222
  - 22.3.6. Urbanization ..... 1224
- 22.4. Adaptation ..... 1225**
  - 22.4.1. Introduction ..... 1225

22.4.2. Adaptation Needs, Gaps, and Adaptive Capacity .....	1226
22.4.3. Adaptation, Equity, and Sustainable Development .....	1226
22.4.4. Experiences in Building the Governance System for Adaptation, and Lessons Learned .....	1227
22.4.4.1. Introduction .....	1227
22.4.4.2. Regional and National Adaptation Planning and Implementation .....	1227
22.4.4.3. Institutional Frameworks for Adaptation .....	1228
22.4.4.4. Subnational Adaptation Governance .....	1228
22.4.4.5. Community-Based Adaptation and Local Institutions .....	1229
22.4.4.6. Adaptation Decision Making and Monitoring .....	1229
22.4.5. Experiences with Adaptation Measures in Africa and Lessons Learned .....	1229
22.4.5.1. Overview .....	1229
22.4.5.2. Climate Risk Reduction, Risk Transfer, and Livelihood Diversification .....	1230
<b>Box 22-1. Experience with Index-Based Weather Insurance in Africa .....</b>	<b>1231</b>
22.4.5.3. Adaptation as a Participatory Learning Process .....	1231
22.4.5.4. Knowledge Development and Sharing .....	1232
22.4.5.5. Communication, Education, and Capacity Development .....	1233
22.4.5.6. Ecosystem Services, Biodiversity, and Natural Resource Management .....	1233
<b>Box 22-2. African Success Story: Integrating Trees into Annual Cropping Systems .....</b>	<b>1233</b>
22.4.5.7. Technological and Infrastructural Adaptation Responses .....	1234
22.4.5.8. Maladaptation Risks .....	1235
22.4.6. Barriers and Limits to Adaptation in Africa .....	1236
<b>22.5. Key Risks for Africa .....</b>	<b>1238</b>
<b>22.6. Emerging Issues .....</b>	<b>1238</b>
22.6.1. Human Security .....	1238
22.6.1.1. Violent Conflict .....	1239
22.6.1.2. Migration .....	1239
22.6.2. Integrated Adaptation/Mitigation Approaches .....	1240
22.6.3. Biofuels and Land Use .....	1240
22.6.4. Climate Finance and Management .....	1241
<b>22.7. Research Gaps .....</b>	<b>1242</b>
<b>References .....</b>	<b>1243</b>
<b>Frequently Asked Questions</b>	
22.1: How could climate change impact food security in Africa? .....	1221
22.2: What role does climate change play with regard to violent conflict in Africa? .....	1239

## Executive Summary

**Evidence of warming over land regions across Africa, consistent with anthropogenic climate change, has increased (*high confidence*).** Decadal analyses of temperatures strongly point to an increased warming trend across the continent over the last 50 to 100 years. {22.2.1.1}

**Mean annual temperature rise over Africa, relative to the late 20th century mean annual temperature, is *likely* to exceed 2°C in the *Special Report on Emissions Scenarios (SRES) A1B and A2 scenarios by the end of this century (medium confidence)*.** Warming projections under medium scenarios indicate that extensive areas of Africa will exceed 2°C by the last 2 decades of this century relative to the late 20th century mean annual temperature and all of Africa under high emission scenarios. Under a high Representative Concentration Pathway (RCP), that exceedance could occur by mid-century across much of Africa and reach between 3°C and 6°C by the end of the century. It is *likely* that land temperatures over Africa will rise faster than the global land average, particularly in the more arid regions, and that the rate of increase in minimum temperatures will exceed that of maximum temperatures. {22.2.1.2}

**A reduction in precipitation is *likely* over Northern Africa and the southwestern parts of South Africa by the end of the 21st century under the SRES A1B and A2 scenarios (*medium to high confidence*).** Projected rainfall change over sub-Saharan Africa in the mid- and late 21st century is uncertain. In regions of high or complex topography such as the Ethiopian Highlands, downscaled projections indicate *likely* increases in rainfall and extreme rainfall by the end of the 21st century. {22.2.2.2, 22.2.3}

**African ecosystems are already being affected by climate change, and future impacts are expected to be substantial (*high confidence*).** There is emerging evidence on shifting ranges of some species and ecosystems due to elevated carbon dioxide (CO<sub>2</sub>) and climate change, beyond the effects of land use change and other non-climate stressors (*high confidence*). Ocean ecosystems, in particular coral reefs, will be affected by ocean acidification and warming as well as changes in ocean upwellings, thus negatively affecting economic sectors such as fisheries (*medium confidence*). {22.3.2, Table 22-3}

**Climate change will amplify existing stress on water availability in Africa (*high confidence*).** Water resources are subjected to high hydro-climatic variability over space and time, and are a key constraint on the continent's continued economic development. The impacts of climate change will be superimposed onto already water-stressed catchments with complex land uses, engineered water systems, and a strong historical sociopolitical and economic footprint. Strategies that integrate land and water management, and disaster risk reduction, within a framework of emerging climate change risks would bolster resilient development in the face of projected impacts of climate change. {22.3.2.2, 22.3.3}

**Climate change will interact with non-climate drivers and stressors to exacerbate vulnerability of agricultural systems, particularly in semi-arid areas (*high confidence*).** Increasing temperatures and changes in precipitation are *very likely* to reduce cereal crop productivity. This will have strong adverse effects on food security. New evidence is also emerging that high-value perennial crops could also be adversely affected by temperature rise (*medium confidence*). Pest, weed, and disease pressure on crops and livestock is expected to increase as a result of climate change combined with other factors (*low confidence*). Moreover, new challenges to food security are emerging as a result of strong urbanization trends on the continent and increasingly globalized food chains, which require better understanding of the multi-stressor context of food and livelihood security in both urban and rural contexts in Africa. {22.3.4.3, 22.3.4.5}

**Progress has been achieved on managing risks to food production from current climate variability and near-term climate change but these will not be sufficient to address long-term impacts of climate change (*high confidence*).** Livelihood-based approaches for managing risks to food production from multiple stressors, including rainfall variability, have increased substantially in Africa since the IPCC's Fourth Assessment Report (AR4). While these efforts can improve the resiliency of agricultural systems in Africa over the near term, current adaptations will be insufficient for managing risks from long-term climate change, which will be variable across regions and farming system types. Nonetheless, processes such as collaborative, participatory research that includes scientists and farmers, strengthening of communication systems for anticipating and responding to climate risks, and increased flexibility in livelihood options, which serve to strengthen coping strategies in agriculture for near-term risks from climate variability, provide potential pathways for strengthening adaptive capacities for climate change. {22.4.5.4, 22.4.5.7, 22.4.6, 22.6.2}

**Climate change may increase the burden of a range of climate-relevant health outcomes (*medium confidence*). Climate change is a multiplier of existing health vulnerabilities (*high confidence*), including insufficient access to safe water and improved sanitation, food insecurity, and limited access to health care and education. {22.3.5.1}** Detection and attribution of trends is difficult because of the complexity of disease transmission, with many drivers other than weather and climate, and short and often incomplete data sets. Evidence is growing that highland areas, especially in East Africa, could experience increased malaria epidemics due to climate change (*medium evidence, very high agreement*). The strong seasonality of meningococcal meningitis and associations with weather and climate variability suggest the disease burden could be negatively affected by climate change (*medium evidence, high agreement*). The frequency of leishmaniasis epidemics in sub-Saharan Africa is changing, with spatial spread to peri-urban areas and to adjacent geographic regions, with possible contributions from changing rainfall patterns (*low confidence*). Climate change is projected to increase the burden of malnutrition (*medium confidence*), with the highest toll expected in children. {22.3.5.3}

**In all regions of the continent, national governments are initiating governance systems for adaptation and responding to climate change, but evolving institutional frameworks cannot yet effectively coordinate the range of adaptation initiatives being implemented (*high confidence*).** Progress on national and subnational policies and strategies has initiated the mainstreaming of adaptation into sectoral planning. {22.4.4} However, incomplete, under-resourced, and fragmented institutional frameworks and overall low levels of adaptive capacity, especially competency at local government levels, to manage complex socio-ecological change translate into a largely ad hoc and project-level approach, which is often donor driven. {22.4.2, 22.4.4.3-4} Overall adaptive capacity is considered to be low. {22.4.2} Disaster risk reduction, social protection, technological and infrastructural adaptation, ecosystem-based approaches, and livelihood diversification are reducing vulnerability, but largely in isolated initiatives. {22.4.5} Most adaptations remain autonomous and reactive to short-term motivations. {22.4.3, 22.4.4.5}

**Conservation agriculture provides a viable means for strengthening resilience in agroecosystems and livelihoods that also advance adaptation goals (*high confidence*).** A wide array of conservation agriculture practices, including agroforestry and farmer-managed natural tree regeneration, conservation tillage, contouring and terracing, and mulching, are being increasingly adopted in Africa. These practices strengthen resilience of the land base to extreme events and broaden sources of livelihoods, both of which have strongly positive implications for climate risk management and adaptation. Moreover, conservation agriculture has direct adaptation-mitigation co-benefits. Addressing constraints to broader adoption of these practices, such as land tenure/usufruct stability, access to peer-to-peer learning, gender-oriented extension and credit and markets, as well as identification of perverse policy incentives, would help to enable larger scale transformation of agricultural landscapes. {22.4.5.6, 22.4.5.7, 22.4.6, 22.6.2}

**Despite implementation limitations, Africa's adaptation experiences nonetheless highlight valuable lessons for enhancing and scaling up the adaptation response, including principles for good practice and integrated approaches to adaptation (*high confidence*).** Five common principles for adaptation and building adaptive capacity can be distilled: (1) supporting autonomous adaptation through a policy that recognizes the multiple-stressor nature of vulnerable livelihoods; (2) increasing attention to the cultural, ethical, and rights considerations of adaptation by increasing the participation of women, youth, and poor and vulnerable people in adaptation policy and implementation; (3) combining "soft path" options and flexible and iterative learning approaches with technological and infrastructural approaches and blending scientific, local, and indigenous knowledge when developing adaptation strategies; (4) focusing on building resilience and implementing low-regrets adaptation with development synergies, in the face of future climate and socioeconomic uncertainties; and (5) building adaptive management and social and institutional learning into adaptation processes at all levels. {22.4} Ecosystem-based approaches and pro-poor integrated adaptation-mitigation initiatives hold promise for a more sustainable and system-oriented approach to adaptation, as does promoting equity goals, key for future resilience, through emphasizing gender aspects and highly vulnerable groups such as children. {22.4.2, 22.4.5.6, 22.6.2, Table 22-5}

**Strengthened interlinkages between adaptation and development pathways and a focus on building resilience would help to counter the current adaptation deficit and reduce future maladaptation risks (*high confidence*).** {22.4.3} Development strategies are currently not able to counter current climate risks, as highlighted by the impacts of recent extreme events; national policies that disregard cultural, traditional, and context-specific factors can act as barriers to local adaptation; and there is increased knowledge of maladaptation risks from narrowly conceived development interventions and sectoral adaptation strategies that decrease resilience in other sectors or ecosystems.

{22.4.4, 22.4.6} Given multiple uncertainties in the African context, successful adaptation will depend on building resilience. {22.4-6} Options for pro-poor adaptation/resilient livelihoods include improved social protection, social services, and safety nets; better water and land governance and tenure security over land and vital assets; enhanced water storage, water harvesting, and post-harvest services; strengthened civil society and greater involvement in planning; and more attention to urban and peri-urban areas heavily affected by migration of poor people. {22.4.2, 22.4.4-6}

**Growing understanding of the multiple interlinked constraints on increasing adaptive capacity is beginning to indicate potential limits to adaptation in Africa (*medium confidence*).** Climate change combined with other external changes (environmental, social, political, technological) may overwhelm the ability of people to cope and adapt, especially if the root causes of poverty and vulnerability are not addressed. Evidence is growing for the effectiveness of flexible and diverse development systems that are designed to reduce vulnerability, spread risk, and build adaptive capacity. These points indicate the benefits of new development trajectories that place climate resilience, ecosystem stability, equity, and justice at the center of development efforts. {22.4.6}

**There is increased evidence of the significant financial resources, technological support, and investment in institutional and capacity development needed to address climate risk, build adaptive capacity, and implement robust adaptation strategies (*high confidence*).** Funding and technology transfer and support is needed to both address Africa's current adaptation deficit and to protect rural and urban livelihoods, societies, and economies from climate change impacts at different local scales. {22.4, 22.6.4} Strengthening institutional capacities and governance mechanisms to enhance the ability of national governments and scientific institutions in Africa to absorb and effectively manage large amounts of funds allocated for adaptation will help to ensure the effectiveness of adaptation initiatives (*medium confidence*). {22.6.4}

**Climate change and climate variability have the potential to exacerbate or multiply existing threats to human security including food, health, and economic insecurity, all being of particular concern for Africa (*medium confidence*).** {22.6.1} Many of these threats are known drivers of conflict (*high confidence*). Causality between climate change and violent conflict is difficult to establish owing to the presence of these and other interconnected causes, including country-specific sociopolitical, economic, and cultural factors. For example, the degradation of natural resources as a result of both overexploitation and climate change will contribute to increased conflicts over the distribution of these resources. {22.6.1.1} Many of the interacting social, demographic, and economic drivers of observed urbanization and migration in Africa are sensitive to climate change impacts. {22.6.1.2}

**A wide range of data and research gaps constrain decision making in processes to reduce vulnerability, build resilience, and plan and implement adaptation strategies at different levels in Africa (*high confidence*).** Overarching data and research gaps identified include data management and monitoring of climate parameters and development of climate change scenarios; monitoring systems to address climate change impacts in the different sectors; research and improved methodologies to assess and quantify the impact of climate change on different sectors and systems; and socioeconomic consequences of the loss of ecosystems, of economic activities, of certain mitigation choices such as biofuels, and of adaptation strategies. {22.7}

**Of nine climate-related key regional risks identified for Africa, eight pose medium or higher risk even with highly adapted systems, while only one key risk assessed can be potentially reduced with high adaptation to below a medium risk level, for the end of the 21st century under 2°C global mean temperature increase above preindustrial levels (*medium confidence*).** Key regional risks relating to shifts in biome distribution, loss of coral reefs, reduced crop productivity, adverse effects on livestock, vector- and water-borne diseases, undernutrition, and migration are assessed as either medium or high for the present under current adaptation, reflecting Africa's existing adaptation deficit. {22.3.1-2, 22.3.4-5, 22.6.1.2} The assessment of significant residual impacts in a 2°C world at the end of the 21st century suggests that, even under high levels of adaptation, there could be very high levels of risk for Africa. At a global mean temperature increase of 4°C, risks for Africa's food security (see key risks on livestock and crop production) are assessed as very high, with limited potential for risk reduction through adaptation. {22.3.4, 22.4.5, 22.5, Table 22-6}



## 22.1. Introduction

Africa as a whole is one of the most vulnerable continents due to its high exposure and low adaptive capacity. Given that climatic and ecological regions transcend national political boundaries, we have used the divisions of Africa's Regional Economic Communities (RECs) to structure the assessment within this chapter.

### 22.1.1. Structure of the Regions

The African continent (including Madagascar) is the world's second largest and most populous continent (1,031,084,000 in 2010) behind Asia (UN DESA Population Division, 2013). The continent is organized at the regional level under the African Union (AU).<sup>1</sup> The AU's Assembly of Heads of State and Government has officially recognized eight RECs (Ruppel, 2009). Except for the Sahrawi Arab Democratic Republic,<sup>2</sup> all AU member states are affiliated with one or more of these RECs. These RECs include the Arab Maghreb Union (AMU), with 5 countries in Northern Africa; the Community of Sahel-Saharan States (CEN-SAD), grouping 27 countries; the Common Market for Eastern and Southern Africa (COMESA), grouping 19 countries in Eastern and Southern Africa; the East African Community (EAC), with 5 countries; the Economic Community of Central African States (ECCAS), with 10 countries; the Economic Community of West African States (ECOWAS), with 15 countries; the Intergovernmental Authority on Development (IGAD) with 8 countries; and the Southern African Development Community (SADC),

with 15 countries. The regional subdivision of African countries into RECs is a structure used by the AU and the New Partnership for Africa (NEPAD).

### 22.1.2. Major Conclusions from Previous Assessments

#### 22.1.2.1. Regional Special Report and Assessment Reports

Major conclusions related to Africa from previous assessments are summarized in Table 22-1.

#### 22.1.2.2. Special Report on Managing the Risks of Extreme Events and Disasters to Advance Climate Change Adaptation

The IPCC *Special Report on Managing the Risks of Extreme Events and Disasters to Advance Climate Change Adaptation* (SREX; IPCC, 2012) is of particular relevance to the African continent. There is *low to medium confidence* in historical extreme temperature and heavy rainfall trends over most of Africa because of partial lack of data, literature, and consistency of reported patterns in the literature (Seneviratne et al., 2012). However, most regions within Africa for which data are available have recorded an increase in extreme temperatures (Seneviratne et al., 2012). For projected temperature extreme there is *high confidence* that heat waves and warm spell durations will increase, suggesting an increased persistence of hot days (90th percentile) toward the end of the century

Table 22-1 | Major conclusions from previous IPCC assessments.

Report	Major conclusions	Reference
Special Report on the Regional Impacts of Climate Change	<ul style="list-style-type: none"> <li>• Sensitivity of water resources and coastal zones to climatic parameters</li> <li>• Identification of climate change as an additional burden on an already stressful situation</li> <li>• Major challenges for Africa: lack of data on energy sources; uncertainties linked to climate change scenarios (mainly for precipitation); need for integrated studies; and the necessary links between science and decision makers</li> </ul>	Zinyowera et al. (1997)
Third Assessment Report	<ul style="list-style-type: none"> <li>• Impacts of climate change on and vulnerability of six sectors: water resources; food security; natural resources and biodiversity management; health; human settlements and infrastructure; desertification</li> <li>• Adaptation strategies for each of the sectors</li> <li>• Threats of desertification and droughts to the economy of the continent</li> <li>• Suggestion of adaptation options: mainly linked with better resource management</li> <li>• Identification of research gaps and needs: capacity building; data needs; development of integrated analysis; consideration of literature in other languages</li> </ul>	Desanker et al. (2001)
Fourth Assessment Report	<ul style="list-style-type: none"> <li>• Vulnerability of Africa due mainly to its low adaptive capacity</li> <li>• Sources of vulnerability mainly socioeconomic causes (demographic growth, governance, conflicts, etc.)</li> <li>• Impacts of climate change on various sectors: energy, tourism, and coastal zones considered separately</li> <li>• Potential impacts of extreme weather events (droughts and floods)</li> <li>• Adaptation costs</li> <li>• Need for mainstreaming climate change adaptation into national development policies</li> <li>• Two case studies: <ul style="list-style-type: none"> <li>• Food security: Climate change could affect the three main components of food security.</li> <li>• Traditional knowledge: African communities have prior experience with climate variability, although this knowledge will not be sufficient to face climate change impacts.</li> </ul> </li> <li>• Research needs: better knowledge of climate variability; more studies on the impacts of climate change on water resources, energy, biodiversity, tourism, and health; the links between different sectors (e.g., between agriculture, land availability, and biofuels); developing links with the disaster reduction community; increasing interdisciplinary analysis of climate change; and strengthening institutional capacities</li> </ul>	Boko et al. (2007)

<sup>1</sup> Owing to controversies regarding the Sahrawi Arab Democratic Republic, Morocco withdrew from the Organization of African Unity (OAU) in protest in 1984 and, since South Africa's admittance in 1994, remains the only African nation not within what is now the AU.

<sup>2</sup> Although the Sahrawi Arab Democratic Republic has been a full member of the OAU since 1984 and remains a member of the AU, the Republic is not generally recognized as a sovereign state and has no representation in the United Nations.

(Tebaldi et al., 2006; Orłowsky and Seneviratne, 2012). There is *high confidence* for projected shorter extreme maximum temperature return periods across the SRES B1, A1B, and A2 scenarios for the near and far future as well as a reduction of the number of cold extremes (Seneviratne et al., 2012). In East and southern Africa, there is *medium confidence* that droughts will intensify in the 21st century in some seasons, due to reduced precipitation and/or increased evapotranspiration. There is *low confidence* in projected increases of heavy precipitation over most of Africa except over East Africa, where there is a *high confidence* in a projected increase in heavy precipitation (Seneviratne et al., 2012).

## 22.2. Observed Climate Trends and Future Projections

### 22.2.1. Temperature

#### 22.2.1.1. Observed Trends

Near surface temperatures have increased by 0.5°C or more during the last 50 to 100 years over most parts of Africa, with minimum temperatures warming more rapidly than maximum temperatures (Hulme et al., 2001; Jones and Moberg, 2003; Kruger and Shongwe, 2004; Schreck and Semazzi, 2004; New et al., 2006; IPCC, 2007; Rosenzweig et al., 2007; Trenberth et al., 2007; Christy et al., 2009; Collins 2011; Grab and Craparo, 2011; Hoffman et al., 2011; Mohamed, 2011; Stern et al., 2011; Funk et al., 2012; Nicholson et al., 2013). Near surface air temperature anomalies in Africa were significantly higher for the period 1995–2010 compared to the period 1979–1994 (Collins, 2011). Figure 22-1 shows that it is *very likely* that mean annual temperature has increased over the past century over most of the African continent, with the exception of areas of the interior of the continent, where the data coverage has been determined to be insufficient to draw conclusions about temperature trends (Figure 22-1; Box CC-RC). There is strong evidence of an anthropogenic signal in continent-wide temperature increases in the 20th century (WGI AR5 Section 10.3.1; Stott, 2003; Min and Hense, 2007; Stott et al., 2010, 2011).

In recent decades, North African annual and seasonal observed trends in mean near surface temperature indicate an overall warming that is significantly beyond the range of changes due to natural (internal) variability (Barkhordarian et al., 2012a). During the warm seasons (March–April–May, June–July–August) an increase in near surface temperature is shown over northern Algeria and Morocco that is *very unlikely* due to natural variability or natural forcing alone (Barkhordarian et al., 2012b). The region has also experienced positive trends in annual minimum and maximum temperature (Vizy and Cook, 2012).

Over West Africa and the Sahel near surface temperatures have increased over the last 50 years. Using indices developed by the Expert Team on Climate Change Detection and Indices (ETCCDI), New et al. (2006) show the number of cold days and cold nights have decreased and the number of warm days and warm nights have increased between 1961 and 2000. Many of these trends are statistically significant at the 90% level, and they find similar trends in extreme temperature indices. Collins (2011) shows statistically significant warming of between 0.5°C and 0.8°C between 1970 and 2010 over the region using remotely sensed

data with a greater magnitude of change in the latter 20 years of the period compared to the former.

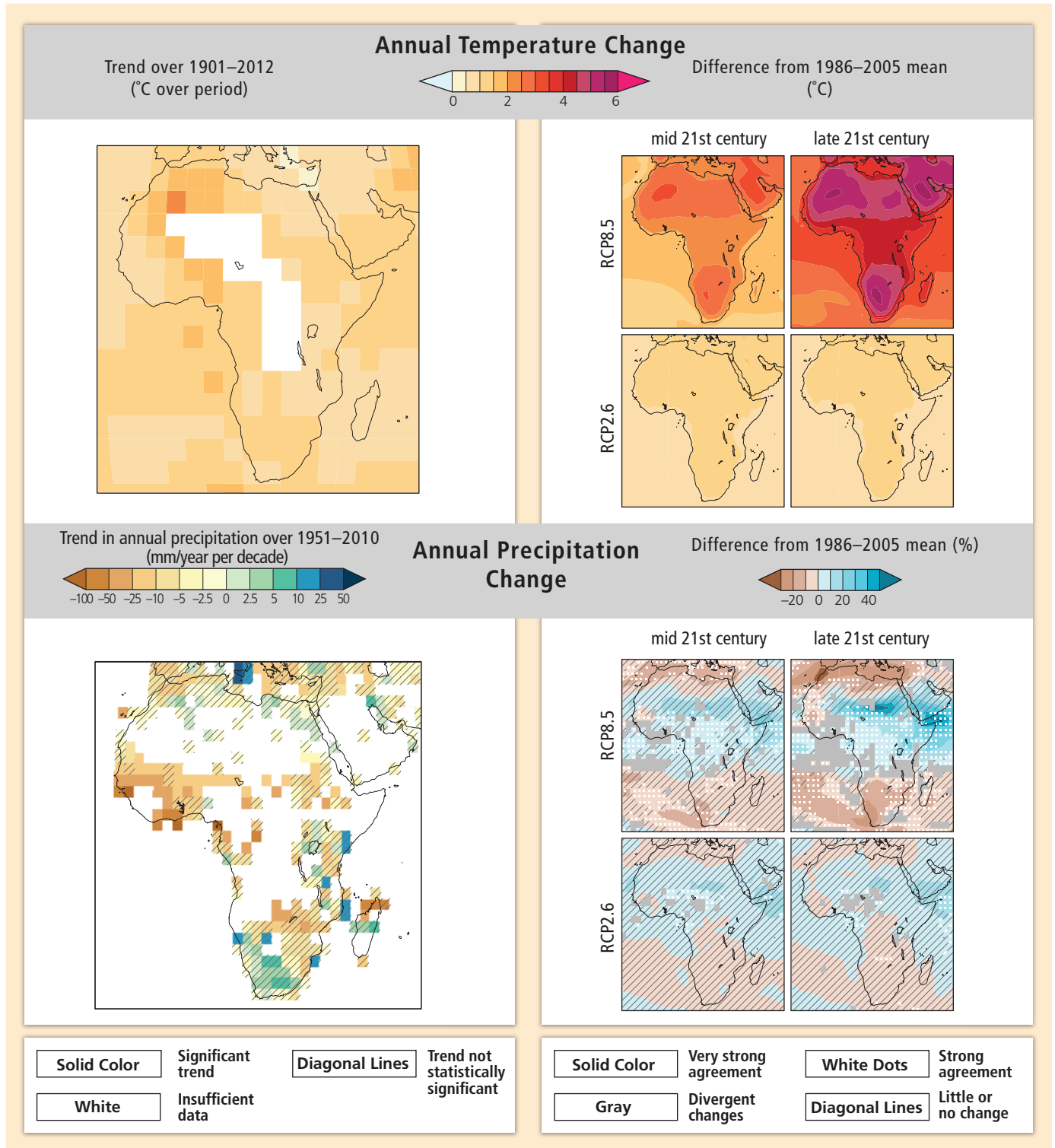
The equatorial and southern parts of eastern Africa have experienced a significant increase in temperature since the beginning of the early 1980s (Anyah and Qiu, 2012). Similarly, recent reports from the Famine Early Warning Systems Network (FEWS NET) indicate that there has been an increase in seasonal mean temperature in many areas of Ethiopia, Kenya, South Sudan, and Uganda over the last 50 years (Funk et al., 2011, 2012). In addition, warming of the near surface temperature and an increase in the frequency of extreme warm events has been observed for countries bordering the western Indian Ocean between 1961 and 2008 (Vincent et al., 2011b).

In recent decades, most of southern Africa has also experienced upward trends in annual mean, maximum, and minimum temperature over large extents of the sub-region during the last half of the 20th century, with the most significant warming occurring during the last 2 decades (Zhou et al., 2010; Collins, 2011; Kruger and Sekele, 2012). Minimum temperatures have increased more rapidly relative to maximum temperatures over inland southern Africa (New et al., 2006).

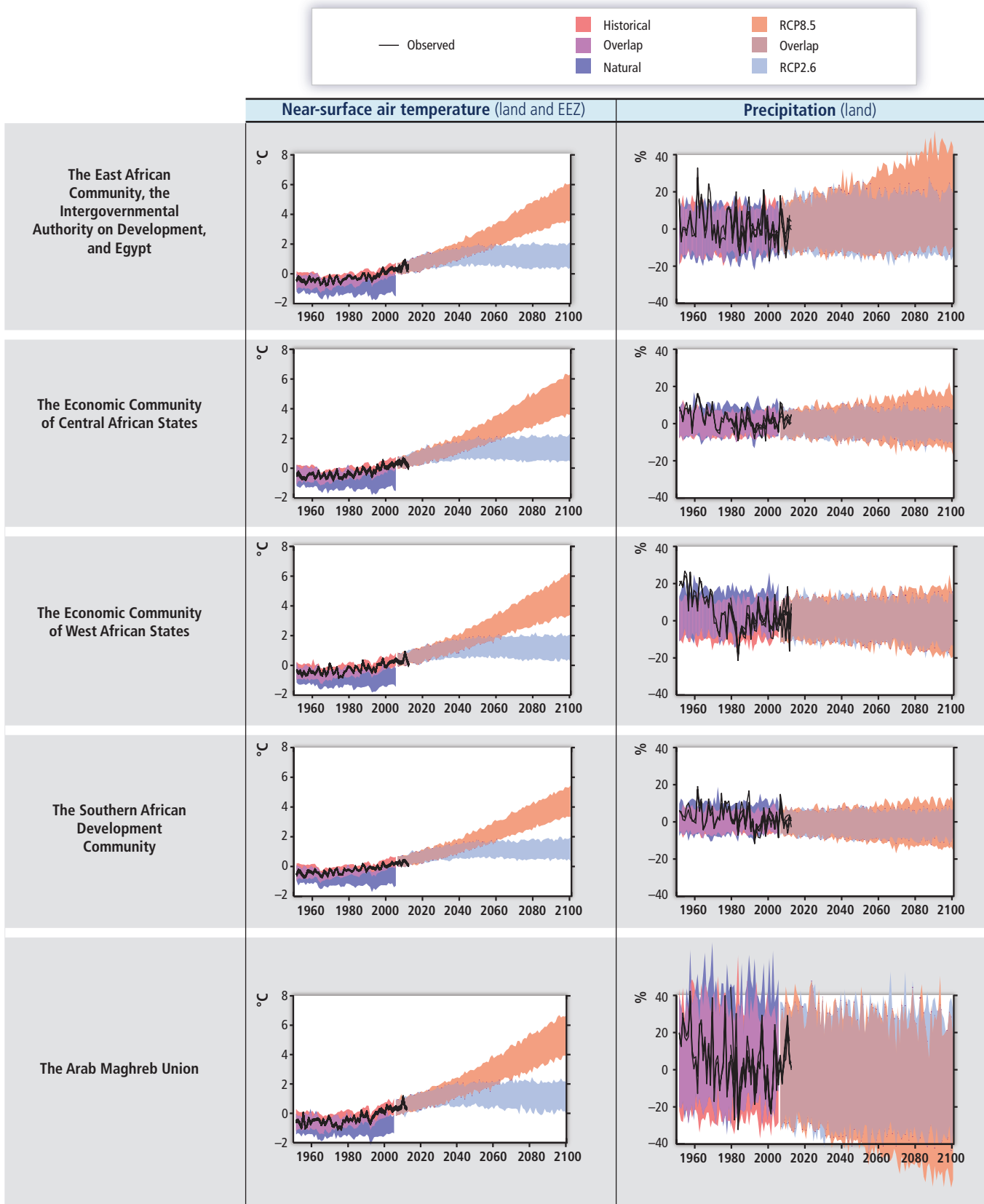
#### 22.2.1.2. Projected Trends

Temperatures in Africa are projected to rise faster than the global average increase during the 21st century (Christensen et al., 2007; Joshi et al., 2011; Sanderson et al., 2011; James and Washington, 2013). Global average near surface air temperature is projected to move beyond 20th century simulated variability by 2069 ( $\pm 18$  years) under Representative Concentration Pathway 4.5 (RCP4.5) and by 2047 ( $\pm 14$  years) under RCP8.5 (Mora et al., 2013). However, in the tropics, especially tropical West Africa, these unprecedented climates are projected to occur 1 to 2 decades earlier than the global average because the relatively small natural climate variability in this region generates narrow climate bounds that can be easily surpassed by relatively small climate changes. Figure 22-1 shows projected temperature increases based on the Coupled Model Intercomparison Project Phase 5 (CMIP5) ensemble. Increases in mean annual temperature over all land areas are *very likely* in the mid- and late 21st-century periods for RCP2.6 and RCP8.5 (Figure 22-1; Box CC-RC). Ensemble mean changes in mean annual temperature exceed 2°C above the late 20th-century baseline over most land areas of the continent in the mid-21st century for RCP8.5, and exceed 4°C over most land areas in the late 21st century for RCP8.5. Changes in mean annual temperature for RCP8.5 follow a pattern of larger changes in magnitude over northern and southern Africa, with (relatively) smaller changes in magnitude over central Africa. The ensemble mean changes are less than 2°C above the late 20th century baseline in both the mid- and late 21st century for RCP2.6.

Over North Africa under the SRES A1B scenario, both annual minimum and maximum temperature are *likely* to increase in the future, with greater increase in minimum temperature (Vizy and Cook, 2012). The faster increase in minimum temperature is consistent with greater warming at night, resulting in a decrease in the future extreme temperature range (Vizy and Cook, 2012). Higher temperature increases are projected during boreal summer by CMIP5 General Circulation Models (GCMs)



**Figure 22-1** | Observed and projected changes in annual average temperature and precipitation. (Top panel, left) Map of observed annual average temperature change from 1901–2012, derived from a linear trend. [WGI AR5 Figures SPM.1 and 2.21] (Bottom panel, left) Map of observed annual precipitation change from 1951–2010, derived from a linear trend. [WGI AR5 Figures SPM.2 and 2.29] For observed temperature and precipitation, trends have been calculated where sufficient data permit a robust estimate (i.e., only for grid boxes with greater than 70% complete records and more than 20% data availability in the first and last 10% of the time period). Other areas are white. Solid colors indicate areas where trends are significant at the 10% level. Diagonal lines indicate areas where trends are not significant. (Top and bottom panel, right) CMIP5 multi-model mean projections of annual average temperature changes and average percent changes in annual mean precipitation for 2046–2065 and 2081–2100 under RCP2.6 and 8.5, relative to 1986–2005. Solid colors indicate areas with very strong agreement, where the multi-model mean change is greater than twice the baseline variability (natural internal variability in 20-yr means) and  $\geq 90\%$  of models agree on sign of change. Colors with white dots indicate areas with strong agreement, where  $\geq 66\%$  of models show change greater than the baseline variability and  $\geq 66\%$  of models agree on sign of change. Gray indicates areas with divergent changes, where  $\geq 66\%$  of models show change greater than the baseline variability, but  $< 66\%$  agree on sign of change. Colors with diagonal lines indicate areas with little or no change, where  $< 66\%$  of models show change greater than the baseline variability, although there may be significant change at shorter timescales such as seasons, months, or days. Analysis uses model data and methods building from WGI AR5 Figure SPM.8. See also Annex I of WGI AR5. [Boxes 21-2 and CC-RC]



**Figure 22-2 |** Observed and simulated variations in past and projected future annual average temperature over East African Community–Intergovernmental Authority on Development–Egypt (EAC–IGAD–Egypt), Economic Community of Central African States (ECCAS), Economic Community of West African States (ECOWAS), Southern African Development Community (SADC), and the Arab Maghreb Union (AMU). Black lines show various estimates from observational measurements. Shading denotes the 5th to 95th percentile range of climate model simulations driven with “historical” changes in anthropogenic and natural drivers (63 simulations), historical changes in “natural” drivers only (34), the RCP2.6 emissions scenario (63), and RCP8.5 (63). Data are anomalies from the 1986–2005 average of the individual observational data (for the observational time series) or of the corresponding historical all-forcing simulations. Further details are given in Box 21-3.

(WGI AR5 Annex 1). A strengthening of the North African thermal low in the 21st century is associated with a surface temperature increase (Paeth et al., 2009; Patricola and Cook, 2010; Barkhordarian et al., 2012a; Cook and Vizu, 2012).

Temperature projections over West Africa for the end of the 21st century from both the CMIP3 GCMs (SRES A2 and A1B scenarios) and CMIP5 GCMs (RCP4.5 and RCP8.5) range between 3°C and 6°C above the late 20th century baseline (Meehl et al., 2007; Fontaine et al., 2011; Diallo et al., 2012; Monerie et al., 2012; Figures 22-1, 22-2). Regional downscalings produce a similar range of projected change (Patricola and Cook, 2010, 2011; Mariotti et al., 2011; Vizu et al., 2013). Diffenbaugh and Giorgi (2012) identify the Sahel and tropical West Africa as hotspots of climate change for both RCP4.5 and RCP8.5 pathways, and unprecedented climates are projected to occur earliest (late 2030s to early 2040s) in these regions (Mora et al., 2013).

Climate model projections under the SRES A2 and B1 scenarios over Ethiopia show warming in all four seasons across the country, which may cause a higher frequency of heat waves as well as higher rates of evaporation (Conway and Schipper, 2011). Projected maximum and minimum temperatures over equatorial eastern Africa show a significant increase in the number of days warmer than 2°C above the 1981–2000 average by the middle and end of the 21st century under the A1B and A2 scenarios (Anyah and Qiu, 2012). Elshamy et al. (2009) show a temperature increase over the upper Blue Nile of between 2°C and 5°C at the end of the 21st century under the A1B scenario compared to a 1961–1990 baseline.

Mean land surface warming in Southern Africa is likely to exceed the global mean land surface temperature increase in all seasons (Sillmann and Roeckner, 2008; Watterson, 2009; Mariotti et al., 2011; Orlowsky and Seneviratne, 2012; James and Washington, 2013). Furthermore, towards the end of the 21st century the projected warming of between 3.4°C and 4.2°C above the 1981–2000 average under the A2 scenario far exceeds natural climate variability (Moise and Hudson, 2008). High warming rates are projected over the semi-arid southwestern parts of the sub-region covering northwestern South Africa, Botswana, and Namibia (WGI AR5 Annex 1; Moise and Hudson, 2008; Engelbrecht et al., 2009; Shongwe et al., 2009; Watterson, 2009). Observed and simulated variations in past and projected future annual average temperature over five African regions (EAC-IGAD-Egypt, ECCAS, ECOWAS, SADC, and AMU) are captured in Figure 22-2, which indicates the projected temperature rise is *very likely* to exceed the 1986–2005 baseline by between 3°C and 6°C across these regions by the end of the 21st century under RCP8.5.

## 22.2.2. Precipitation

### 22.2.2.1. Observed Changes

Most areas of the African continent lack sufficient observational data to draw conclusions about trends in annual precipitation over the past century (Figure 22-1; Box CC-RC). In addition, in many regions of the continent discrepancies exist between different observed precipitation data sets (Nikulin et al., 2012; Sylla et al., 2012; Kalognomou et al.,

2013; Kim et al., 2013). Areas where there are sufficient data include *very likely* decreases in annual precipitation over the past century over parts of the western and eastern Sahel region in northern Africa, along with *very likely* increases over parts of eastern and southern Africa.

Over the last few decades the northern regions of North Africa (north of the Atlas Mountains and along the Mediterranean coast of Algeria and Tunisia) have experienced a strong decrease in the amount of precipitation received in winter and early spring (Barkhordarian et al., 2013). The observed record also indicates greater than 330 dry days (with less than 1 mm day<sup>-1</sup> rainfall) per year over the 1997–2008 time period (Vizu and Cook, 2012). However, in autumn (September–October–November) observations show a positive trend in precipitation in some parts of northern Algeria and Morocco (Barkhordarian et al., 2013). The Sahara Desert, which receives less than 25 mm yr<sup>-1</sup>, shows little seasonal change (Liebmann et al., 2012).

Rainfall over the Sahel has experienced an overall reduction over the course of the 20th century, with a recovery toward the last 20 years of the century (WGI AR5 Section 14.3.7.1; Nicholson et al., 2000; Lebel and Ali, 2009; Ackerley et al., 2011; Mohamed, 2011; Biasutti, 2013). The occurrence of a large number of droughts in the Sahel during the 1970s and 1980s is well documented and understood (Biasutti and Giannini, 2006; Biasutti et al., 2008; Greene et al., 2009). The recovery of the rains may be due to natural variability (Mohino et al., 2011) or a forced response to increased greenhouse gases (Haarsma et al., 2005; Biasutti, 2013) or reduced aerosols (Ackerley et al., 2011).

Precipitation in eastern Africa shows a high degree of temporal and spatial variability dominated by a variety of physical processes (Rosell and Holmer, 2007; Hession and Moore, 2011). Williams and Funk (2011) and Funk et al. (2008) indicate that over the last 3 decades rainfall has decreased over eastern Africa between March and May/June. The suggested physical link to the decrease in rainfall is rapid warming of the Indian Ocean, which causes an increase in convection and precipitation over the tropical Indian Ocean and thus contributes to increased subsidence over eastern Africa and a decrease in rainfall during March to May/June (Funk et al., 2008; Williams and Funk, 2011). Similarly, Lyon and DeWitt (2012) show a decline in the March–May seasonal rainfall over eastern Africa. Summer (June–September) monsoonal precipitation has declined throughout much of the Great Horn of Africa over the last 60 years (during the 1948–2009 period; Williams et al., 2012) as a result of the changing sea level pressure (SLP) gradient between Sudan and the southern coast of the Mediterranean Sea and the southern tropical Indian Ocean region (Williams et al., 2012).

Over southern Africa a reduction in late austral summer precipitation has been reported over its western parts, extending from Namibia, through Angola, and toward the Congo during the second half of the 20th century (Hoerling et al., 2006; New et al., 2006). The drying is associated with an upward trend in tropical Indian Ocean sea surface temperatures (SSTs). Modest downward trends in rainfall are found in Botswana, Zimbabwe, and western South Africa. Apart from changes in total or mean summer rainfall, certain intra-seasonal characteristics of seasonal rainfall such as onset, duration, dry spell frequencies, and rainfall intensity as well as delay of rainfall onset have changed (Tadross et al., 2005, 2009; Thomas et al., 2007; Kniveton et al., 2009). An



increasing frequency of dry spells is accompanied by an increasing trend in daily rainfall intensity, which has implications for run-off characteristics (New et al., 2006).

### 22.2.2.2. Projected Changes

Precipitation projections are more uncertain than temperature projections (Rowell, 2012) and exhibit higher spatial and seasonal dependence than temperature projections (Orlowsky and Seneviratne, 2012). The CMIP5 ensemble projects *very likely* decreases in mean annual precipitation over the Mediterranean region of northern Africa in the mid- and late 21st century periods for RCP8.5 (Figure 22-1; Box CC-RC). CMIP5 also projects *very likely* decreases in mean annual precipitation over areas of southern Africa beginning in the mid-21st century for RCP8.5 and expanding substantially in the late 21st century for RCP8.5. In contrast, CMIP5 projects *likely* increases in mean annual precipitation over areas of central and eastern Africa beginning the mid-21st century for RCP8.5. Most areas of the African continent do not exhibit changes in mean annual precipitation that exceed the baseline variability in more than 66% of the models in either the mid- or late 21st-century periods for RCP2.6. Observed and simulated variations in past and projected future annual average precipitation over five African regions (EAC-IGAD-Egypt, ECCAS, ECOWAS, SADC, and AMU) are captured in Figure 22-2.

A reduction in rainfall over northern Africa is *very likely* by the end of the 21st century. The annual and seasonal drying/warming signal over the northern African region (including North of Morocco, Algeria, Libya, Egypt, and Tunisia) is a consistent feature in the global (Giorgi and Lionello, 2008; Barkhordarian et al., 2013) and the regional (Lionello and Giorgi, 2007; Gao and Giorgi, 2008; Paeth et al., 2009; Patricola and Cook, 2010) climate change projections for the 21st century under the A1B and A2 scenarios. Furthermore, over the northern basin of Tunisia, climate models under the A1B scenario project a significant decrease in the median and 10th and 90th percentile values of precipitation in winter and spring seasons (Bargaoui et al., 2013).

West African precipitation projections in the CMIP3 and CMIP5 archives show inter-model variation in both the amplitude and direction of change that is partially attributed to the inability of GCMs to resolve convective rainfall (WGI AR5 Section 14.8.7; Biasutti et al., 2008; Druyan, 2011; Fontaine et al., 2011; Roehrig et al., 2013). Many CMIP5 models indicate a wetter core rainfall season with a small delay to rainy season by the end of the 21st century (WGI AR5 Section 14.8.7; Biasutti, 2013). However, Regional Climate Models (RCMs) can alter the sign of rainfall change of the driving GCM, especially in regions of high or complex topography (WGI AR5 Sections 9.6.4, 14.3.7.1; Sylla et al., 2012; Cook and Vizy, 2013; Saeed et al., 2013). There is therefore *low to medium confidence* in the robustness of projected regional precipitation change until a larger body of regional results become available through, for example, the Coordinated Regional Downscaling Experiment (CORDEX; Giorgi et al., 2009, Jones et al., 2011, Hewitson et al., 2012).

An assessment of 12 CMIP3 GCMs over eastern Africa suggests that by the end of the 21st century there will be a wetter climate with more intense wet seasons and less severe droughts during October–November–December (OND) and March–April–May (MAM) (WGI AR5 Section 14.8.7;

Moise and Hudson, 2008; Shongwe et al., 2011). These results indicate a reversal of historical trend in these months (Funk et al., 2008; Williams and Funk, 2011). Lyon and DeWitt (2012) ascribe this reversal to recent cooling in the eastern equatorial Pacific that offsets the equatorial Pacific SST warming projected by CMIP3 GCMs in future scenarios. However, GCM projections over Ethiopia indicate a wide range of rainfall spatial pattern changes (Conway and Schipper, 2011) and in some regions GCMs do not agree on the direction of precipitation change, for example, in the upper Blue Nile basin in the late 21st century (Elshamy et al., 2009). Regional climate model studies suggest drying over most parts of Uganda, Kenya, and South Sudan in August and September by the end of the 21st century as a result of a weakening Somali jet and Indian monsoon (Patricola and Cook, 2011). Cook and Vizy (2013) indicate truncated boreal spring rains in the mid-21st century over eastern Ethiopia, Somalia, Tanzania, and southern Kenya while the boreal fall season is lengthened in the southern Kenya and Tanzania (Nakaegawa et al., 2012). These regional studies highlight the importance of resolving both regional scale atmospheric processes and local effects such as land surface on rainfall simulation across the region (WGI AR5 Section 14.8.7).

Over southern Africa CMIP3 GCM projections show a drying signal in the annual mean over the climatologically dry southwest, extending northeastward from the desert areas in Namibia and Botswana (Moise and Hudson, 2008; Orlowsky and Seneviratne, 2012; James and Washington, 2013). This pattern is replicated by CMIP5 GCMs (see Figure 22-1). During the austral summer months, dry conditions are projected in the southwest while downscaled projections indicate wetter conditions in the southeast of South Africa and the Drakensberg mountain range (Hewitson and Crane, 2006; Engelbrecht et al., 2009). Consistent with the AR4, drier winters are projected over a large area in southern Africa by the end of the century as a result of the poleward displacement of mid-latitude storm tracks (WGI AR5 Section 14.8.7; Moise and Hudson, 2008; Engelbrecht et al., 2009; Shongwe et al., 2009; Seth et al., 2011; James and Washington, 2013). Rainfall decreases are also projected during austral spring months, implying a delay in the onset of seasonal rains over a large part of the summer rainfall region of southern Africa (Shongwe et al., 2009; Seth et al., 2011). The sign, magnitude, and spatial extent of projected precipitation changes are dependent on the Coupled General Circulation Model (CGCM) employed, due primarily to parameterization schemes used and their interaction with model dynamics (Hewitson and Crane, 2006; Rocha et al., 2008). Changes in the parameterization schemes of a single regional climate model produced opposite rainfall biases over the region (Crétat et al., 2012) so multiple ensemble downscalings, such as those being produced through CORDEX, are important to more fully describe the uncertainty associated with projected rainfall changes across the African continent (WGI AR5 Section 9.6.5; Laprise et al., 2013).

### 22.2.3. Observed and Projected Changes in Extreme Temperature and Rainfall

In northern Africa, the northwestern Sahara experienced 40 to 50 heat wave days per year during the 1989–2009 time period (Vizy and Cook, 2012). There is a projected increase in this number of heat wave days over the 21st century (Patricola and Cook, 2010; Vizy and Cook, 2012).

Over West Africa there is *low to medium confidence* in projected changes of heavy precipitation by the end of the 21st century based on CMIP3 GCMs (Seneviratne et al., 2012). Regional model studies suggest an increase in the number of extreme rainfall days over West Africa and the Sahel during May and July (Vizy and Cook, 2012) and more intense and more frequent occurrences of extreme rainfall over the Guinea Highlands and Cameroun Mountains (Sylla et al., 2012; Haensler et al., 2013). The ability of RCMs to resolve complex topography captures the amplifying role of topography in producing extreme rainfall that GCMs cannot.

Extreme precipitation changes over eastern Africa such as droughts and heavy rainfall have been experienced more frequently during the last 30 to 60 years (Funk et al., 2008; Williams and Funk, 2011; Shongwe et al., 2011; Lyon and DeWitt, 2012). A continued warming in the Indian-Pacific warm pool has been shown to contribute to more frequent East African droughts over the past 30 years during the spring and summer seasons (Williams and Funk, 2011). It is unclear whether these changes are due to anthropogenic influences or multi-decadal natural variability (Lyon and DeWitt, 2012; Lyon et al., 2013). Projected increases in heavy precipitation over the region have been reported with high certainty in the SREX (Seneviratne et al., 2012), and Vizy and Cook (2012) indicate an increase in the number of extreme wet days by the mid-21st century.

Over southern Africa an increase in extreme warm ETCCDI indices (hot days, hot nights, hottest days) and a decrease in extreme cold indices (cold days and cold nights) in recent decades is consistent with the general warming trend (New et al., 2006; Tebaldi et al., 2006; Aguilar et al., 2009; Kruger and Sekele, 2012). The probability of austral summer heat waves over South Africa increased over the last 2 decades of the 20th century compared to 1961 to 1980 (Lyon, 2009). Enhanced heat wave probabilities are associated with deficient rainfall conditions that tend to occur during El Niño events. The southwestern regions are projected to be at a high risk to severe droughts during the 21st century and beyond (Hoerling et al., 2006; Shongwe et al., 2011). Large uncertainties surround projected changes in tropical cyclone landfall from the southwest Indian Ocean that have resulted in intense floods during the 20th century. Future precipitation projections show changes in the scale of the rainfall probability distribution, indicating that extremes of both signs may become more frequent in the future (Kay and Washington, 2008).

## 22.3. Vulnerability and Impacts

This section highlights Africa's vulnerability to climate change, as well as the main observed and potential impacts on natural resources, ecosystems, and economic sectors. Figure 22-3 summarizes the main conclusions regarding observed changes in regional climate and their relation to anthropogenic climate change (described in Section 22.2) as well as regarding observed changes in natural and human systems and their relation to observed regional climate change (described in this section). Confidence in detection and attribution of anthropogenically driven climate change is highest for temperature measures. In many regions of Africa, evidence is constrained by limited monitoring. However, impacts of observed precipitation changes are among the observed impacts with the highest assessment of confidence, implying that some of the potentially more significant impacts of anthropogenic climate

change for Africa are of a nature that challenges detection and attribution analysis (Section 18.5.1).

### 22.3.1. Socioeconomic and Environmental Context Influencing Vulnerability and Adaptive Capacity

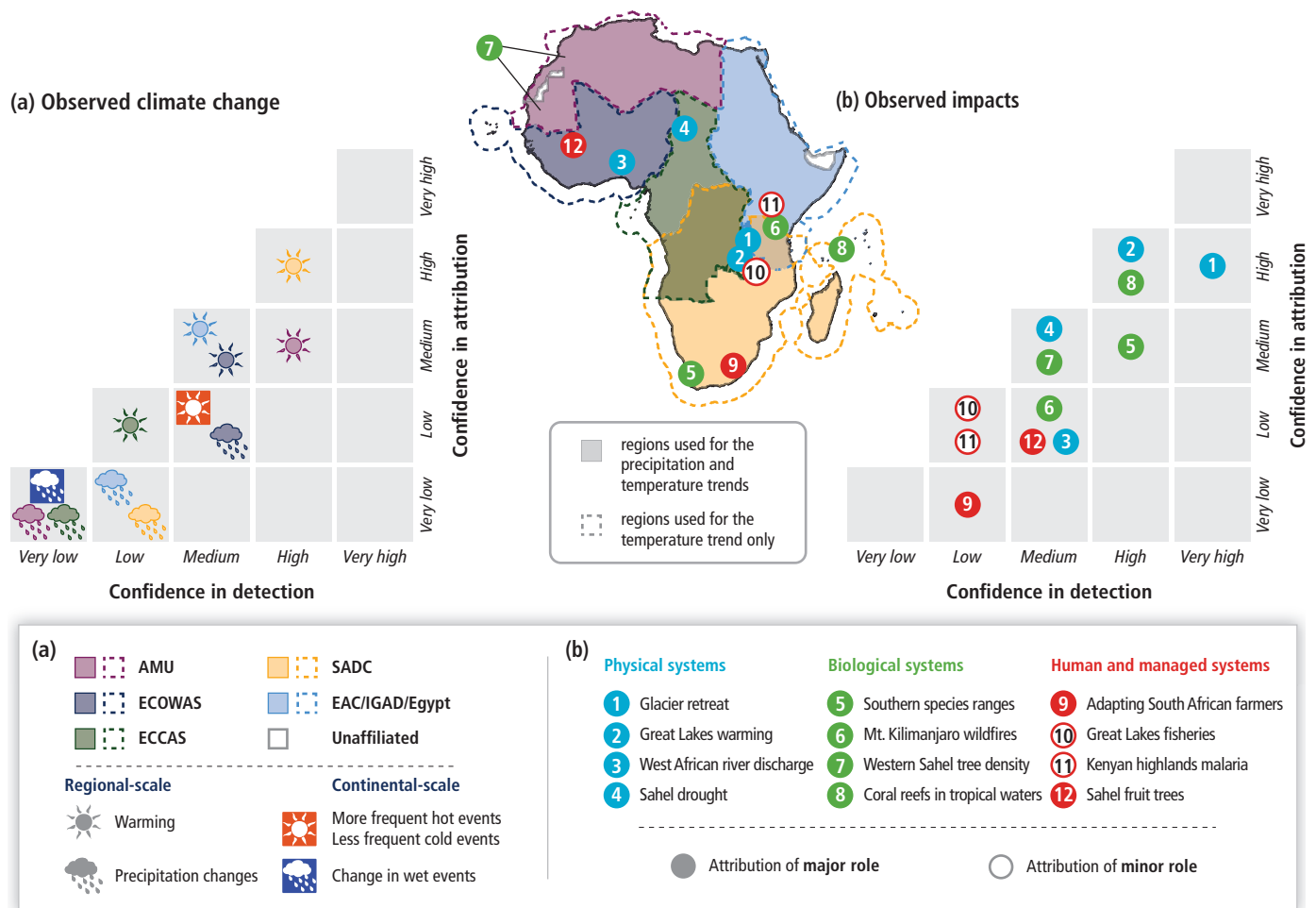
Equitable socioeconomic development in Africa may strengthen its resilience to various external shocks, including climate change. In 2009, the Human Rights Council adopted Resolution 10/4,<sup>3</sup> which noted the effects of climate change on the enjoyment of human rights, and reaffirmed the potential of human rights obligations and commitments to inform and strengthen international and national policymaking.

The impacts of climate change on human rights have been explicitly recognized by the African Commission on Human and Peoples' Rights (hereafter African Commission) in its Resolution on Climate Change and Human Rights and the Need to Study Its Impact in Africa (ACHPR/Res 153 XLV09). The 1981 African (Banjul) Charter on Human and Peoples' Rights (hereafter African Charter) protects the right of peoples to a "general satisfactory environment favorable to their development" (Article 24). The recognition of this right and the progressive jurisprudence by the African Commission in environmental matters underline the relevance of potential linkages between climate change and human rights (Ruppel, 2012).

The link between climate change and humans is not only associated with human rights. Rather, strong links exist between climate change and the Millennium Development Goals (MDGs): climate change may adversely affect progress toward attaining the MDGs, as climate change can not only increase the pressure on economic activities, such as agriculture (Section 22.3.4) and fishing (Section 22.3.4.4), but also adversely affect urban areas located in coastal zones (Section 22.3.6). Slow progress in attaining most MDGs may, meanwhile, reduce the resilience and adaptive capabilities of African individuals, communities, states, and nations (UNECA et al., 2009, 2012; UNDP et al., 2011).

The African continent has made significant progress on some MDGs; however, not all MDGs have been achieved, with high levels of spatial and group disparities. In addition, progress on all MDG indicators is skewed in favor of higher-income groups and urban populations, which means further marginalization of already excluded groups (MDG Africa Steering Group, 2008; AfDB et al., 2010; World Bank and IMF, 2010). As a whole, the continent is experiencing a number of demographic and economic constraints, with the population having more than doubled since 1980, exceeding 1 billion in 2010 and expected to reach 3 billion by the year 2050, should fertility rates remain constant (Muchena et al., 2005; Fermont et al., 2008; UN DESA Population Division, 2011). The global economic crisis is adding additional constraints on economic development efforts, leading to increased loss of livelihood and widespread poverty (Easterly, 2009; Moyo, 2009; Adesina, 2010). The percent of the population below the poverty line has decreased from 56.5% in 1990 to 47.5% in 2008 (excluding North Africa); however, a significant proportion of the population living below the poverty line remains

<sup>3</sup> U.N. Doc. A/HRC/10/L.11.



**Figure 22-3** | (a) Confidence in detection and in attribution of observed climate change over Africa to anthropogenic emissions. All detection assessments are against a reference of no change, while all attribution assessments concern a major role of anthropogenic emissions in the observed changes. See 22.2, SREX Chapter 3 (Seneviratne et al., 2012), and WGI AR5 Chapter 10 for details. The regions used for analyses are: Arab Maghreb Union (AMU), Economic Community of West African States (ECOWAS), Economic Community of Central African States (ECCAS), Southern African Development Community (SADC), combined East African Community, Intergovernmental Authority on Development, and Egypt (EAC/IGAD/Egypt). (b) Confidence in detection and in attribution of the impacts of observed regional climate change on various African systems. All detection assessments are against a reference of no change, except "9. Adapting South African farmers" (economic changes), "10. Great Lakes fisheries" (changes due to fisheries management and land use), and "11. Kenyan highlands malaria" (changes due to vaccination, drug resistance, demography, and livelihoods). Attribution is to a major role or a minor role of observed climate change, as indicated. See 22.2.2, 22.2.3, 22.3.2, 22.3.3, 22.3.5.4, 22.4.5.7 and Tables 18-5 through 18-9 for details. Assessments follow the methods outlined in 18.2.

chronically poor (UNECA et al., 2012). Although poverty in rural areas in sub-Saharan Africa has declined from 64.9% in 1998 to 61.6% in 2008, it is still double the prevailing average in developing countries in other regions (IFAD, 2010).

Agriculture, which is the main economic activity in terms of employment share, is 98% rainfed in the sub-Saharan region (FAO, 2002).<sup>4</sup> Stagnant agricultural yields, relative to the region's population growth, have led to a fall in per capita food availability since the 1970s (MDG Africa Steering Group, 2008).<sup>5</sup> Such stagnation was reversed with an improved performance of the agricultural sector in sub-Saharan Africa during 2000–2010. However, most of this improvement was the result of

countries recovering from the poor performance of the 1980s and 1990s, along with favorable domestic prices (Nin-Pratt et al., 2012).

In addition, recent increases in global food prices aggravate food insecurity among the urban poor, increasing the risk of malnutrition and its consequences (MDG Africa Steering Group, 2008). For example, it was estimated that the global rise in food prices has contributed to the deaths of an additional 30,000 to 50,000 children suffering from malnutrition in 2009 in sub-Saharan Africa (Friedman and Schady, 2009); see Table 22-2. This situation may be complicated further by changes in rainfall variability and extreme weather events affecting the agriculture sector (Yabi and Afouda, 2012).

<sup>4</sup> However, mining and energy sectors, where active, are undergoing expansion, stimulating growth and adding potentially to state revenues but are also highly vulnerable to global recession. Overall, the limited production and export structures of the continent are likely to maintain its historical vulnerability to external shocks (UNECA and AUC, 2011).  
<sup>5</sup> Lack of extension services for farmers in Africa can also contribute to low utilization and spread of innovations and technologies that can help mitigate climate change.

**Table 22-2** | Undernourishment in Africa, by number and percentage of total population.

Undernourished	1990–1992	1999–2001	2004–2006	2007–2009	2010–2012
Million	175	205	210	220	239
Percentage of total population	27.3	25.3	23.1	22.6	22.9

Source: IFAD et al. (2012).

In response, the New Partnership for Africa's Development (NEPAD) was founded in 2001, for Africans to take the lead in efforts to achieve the development vision espoused in the AU Constitutive Act as well as the MDGs and to support regional integration as a mechanism for inclusive growth and development in Africa (NEPAD et al., 2012; Ruppel, 2013). Furthermore, the Comprehensive Africa Agriculture Development Program (CAADP), which works under the umbrella of NEPAD, was established in 2003 to help African countries reach a higher path of economic growth through agriculture-led development. For this to happen, it focuses on four pillars for action: land and water management, market access, food supply and hunger, and agricultural research (NEPAD, 2010).

Africa has made much progress in the achievement of universal primary education; however, the results are unevenly distributed. Nevertheless, a considerable number of children, especially girls from poor backgrounds and rural communities, still do not have access to primary education (MDG Africa Steering Group, 2008).

From the livelihood perspective, African women are vulnerable to the impacts of climate change because they shoulder an enormous but imprecisely recorded portion of responsibility for subsistence agriculture, the productivity of which can be expected to be adversely affected by climate change and overexploited soil (Viatte et al., 2009; see also Section 22.4.2 and Table 22-5).<sup>6</sup> Global financial crises, such as the one experienced in 2007–2008, as well as downturn economic trends at the national level, may cause job losses in the formal sector and men may compete for jobs in the informal sector that were previously undertaken by women, making them more vulnerable (AfDB et al., 2010).

Significant efforts have been made to improve access to safe drinking water and sanitation in Africa, with access to safe drinking water increasing from 56 to 65% between 1990 and 2008 (UNDP et al., 2011), with sub-Saharan Africa nearly doubling the number of people using an improved drinking water source—from 252 to 492 million over the same period (UN, 2011). Despite such progress, significant disparities in access to safe water and sanitation, between not only urban and rural but also between large- and medium- and small-sized cities, still exist (UNDP et al., 2011). Use of improved sanitation facilities, meanwhile, is generally low in Africa, reaching 41% in 2010 compared to 36% in 1990 (UNDP et al., 2011).

## 22.3.2. Ecosystems

It is recognized that interactions between different drivers of ecosystem structure, composition, and function are complex, which makes the prediction of the impacts of climate change more difficult (see Chapter 4). In AR4, the chapter on Africa indicated that extensive pressure is exerted on different ecosystems by human activities (deforestation, forest degradation, biomass utilization for energy) as well as processes inducing changes such as fires or desertification (see WGII AR4 Section 9.2.2.7). Even if the trend is toward better preservation of ecosystems and a decrease in degradation (such as deforestation), pressures linked, for example, to agriculture and food security, energy demand, and urbanization are increasing, putting these ecosystems at risk. This chapter emphasizes new information since AR4 regarding the vulnerability to and impacts of climate change for some terrestrial, freshwater, and coastal/ocean ecosystems.

### 22.3.2.1. Terrestrial Ecosystems

Changes are occurring in the distribution and dynamics of all types of terrestrial ecosystems in Africa, including deserts, grasslands and shrublands, savannas and woodlands, and forests (*high confidence*) (see also Section 4.3.2.5). Since AR4, three primary trends have been observed at the continental scale. The first is a small overall expansion of desert and contraction of the total vegetated area (*low confidence*; Brink and Eva, 2009). The second is a large increase in the extent of human influence within the vegetated area, accompanied by a decrease in the extent of natural vegetation (*high confidence*; Brink and Eva, 2009; Potapov et al., 2012; Mayaux et al., 2013). The third is a complex set of shifts in the spatial distribution of the remaining natural vegetation types, with net decreases in woody vegetation in western Africa (Vincke et al., 2010; Ruelland et al., 2011; Gonzalez et al., 2012) and net increases in woody vegetation in central, eastern, and southern Africa (*high confidence*; Wigley et al., 2009, 2010; Buitenwerf et al., 2012; Mitchard and Flintrop, 2013).

Overall, the primary driver of these changes is anthropogenic land use change, particularly the expansion of agriculture, livestock grazing, and fuelwood harvesting (*high confidence*; Brink and Eva, 2009; Kutsch et al., 2011; Bond and Midgley, 2012; Gonzalez et al., 2012). Natural climate variability, anthropogenic climate change, and interactions between these drivers and anthropogenic land use change have important additional and interacting effects (*high confidence*; Foden et al., 2007; Touchan et al., 2008; Brink and Eva, 2009; Bond and Midgley, 2012; Gonzalez et al., 2012). Owing to these interactions, it has been difficult to determine the role of climate change in isolation from the other drivers (Malhi et al., 2013). In general, while there are already many examples of changes in terrestrial ecosystems that are consistent with a climate change signal and have been detected with *high confidence*, attribution to climate change has tended to be characterized by *low confidence* (see Table 22-3). New observations and approaches are improving confidence in

<sup>6</sup> For instance, 84% of women in sub-Saharan Africa, compared with 69.5% of men, are engaged in such jobs. In northern Africa, even though informal or self-employment is less predominant, the gender gap is stark, with a much higher proportion of women compared to men in the more vulnerable informal and self-employed status (56.7% of women compared with 34.9% of men) (UN DESA Population Division, 2011).



**Table 22-3** | Examples of detected changes in species, natural ecosystems, and managed ecosystems in Africa that are both consistent with a climate change signal and published since the AR4. Confidence in detection of change is based on the length of study and on the type, amount, and quality of data in relation to the natural variability in the particular species or system. Confidence in the role of climate being a major driver of the change is based on the extent to which the detected change is consistent with that expected under climate change, and to which other confounding or interacting non-climate factors have been considered and found insufficient to explain the observed change.

Type of change and nature of evidence	Examples	Time scale of observations	Confidence in the detection of change	Potential climate change driver(s)	Confidence in the role of climate vs. other drivers
Changes in ecosystem types <i>Robust evidence</i>	Across sub-Saharan Africa, 57% increase in agricultural areas and 15% increase in barren (largely desert) areas was accompanied by 16% decrease in total forest cover and 5% decrease in total non-forest cover (Brink and Eva, 2009).	~25 years (1975–2000)	Medium	Increasing CO <sub>2</sub> , changing precipitation patterns, increasing temperatures	Low
	On Mt. Kilimanjaro, increased vulnerability to anthropogenic fires has driven 9% decreases in montane forest and 83% decreases in subalpine forest (Hemp, 2009).	~25 years (1976–2000)	High	Increasing temperatures, decreasing precipitation	Low
	In the Democratic Republic of Congo, total forest cover declined by 2.3%, with most losses in secondary humid forest (Potapov et al., 2012).	~10 years (2000–2010)	High	None proposed	Low
	Dieback of seaward edge of mangroves in Cameroon at rates up to 3 m yr <sup>-1</sup> (Ellison and Zouh, 2012)	~35 years (1975–2010)	High	Sea level rise	Medium
	Across western Africa, central Africa, and Madagascar, net deforestation was 0.28% yr <sup>-1</sup> for 1990–2000 and 0.14% yr <sup>-1</sup> for 2000–2010 (Mayaux et al., 2013).	~20 years (1990–2010)	High	None proposed	Low
Changes in ecosystem structure <i>Robust evidence</i>	Surveys of coral reefs in northern Tanzania indicate relative stability in the abundance and diversity of species, despite climate and non-climate stressors (McClanahan et al., 2009).	~9 years (1996–2005)	High	None proposed	Low
	Analysis of sediment cores from Lake Victoria indicates current community structure (i.e., dominated by cyanobacteria and invasive fish) was established rapidly, during the 1980s (Hecky et al., 2010).	~100 years (1900–2000)	High	Increasing temperatures	Low
	Long-term declines in density of trees and shrubs in the Sahel zone of Senegal (Vincke et al., 2010) and Mali (Ruelland et al., 2011)	~20–50 years (Senegal, 1976–1995; Mali, 1952–2003)	High	Drought stress induced by decreasing precipitation	Low
	Southward shift in the Sahel, Sudan, and Guinean savanna vegetation zones inferred from declines in tree density in Senegal and declines in tree species richness and changes in species composition in Mauritania, Mali, Burkina Faso, Niger, and Chad (Gonzalez et al., 2012)	~40–50 years (density, 1954–2002; diversity, 1960–2000)	Medium	Increasing temperatures, decreasing precipitation	Medium
	Long-term increase in shrub and tree cover across mesic savanna sites (700–1000 mm mean annual precipitation (MAP)) with contrasting land use histories in South Africa (Wigley et al., 2009; 2010)	~67 years (1937–2004)	High	Increasing CO <sub>2</sub>	Low
	In long-term field experiments (between 1970s and 1990s) in South Africa where disturbance from fire and herbivory was controlled, density of trees and shrubs increased almost threefold in mesic savannas (from original MAP of more than 700 mm yr <sup>-1</sup> in 1970s) but showed no change in a semi-arid savanna (original MAP of over 500 mm yr <sup>-1</sup> in 1970s) (Buitenwerf et al., 2012).	~30–50 years (1980–2010 for 600-mm MAP site; 1954–2004 for 550- and 750-mm MAP sites)	High	In mesic site, increasing CO <sub>2</sub> ; but lack of response in semi-arid site surprising and unexplained	Medium
Changes in ecosystem physiology <i>Moderate evidence</i>	A reconstruction of drought history in Tunisia and Algeria based on tree ring records from <i>Cedrus atlantica</i> and <i>Pinus halepensis</i> indicates that a 1999–2002 drought was the most severe since the 15th century (Touchan et al., 2008).	~550 years (1456–2002)	High	Increasing temperatures, decreasing precipitation	Low
	Across 79 African tropical forest plots, above-ground carbon storage in live trees increased by 0.63 Mg C ha <sup>-1</sup> yr <sup>-1</sup> (Lewis et al., 2009).	~40 years (1968–2007)	High	Increasing CO <sub>2</sub>	Medium
	Increased stratification and reduced nutrient fluxes and primary productivity in Lake Tanganyika (Verburg and Hecky, 2009)	~90 years (1913–2000)	High	Increasing temperatures	High
	Recent increases in surface temperatures and decreases in productivity of Lake Tanganyika exceed the range of natural variability (Tierney et al., 2010).	~1500 years (500–2000)	High	Increasing temperatures	High
Changes in species distributions, physiology, or behavior <i>Moderate evidence</i>	The range of <i>Aloe dichotoma</i> , a Namib Desert tree, is shifting poleward, but extinction along trailing edge exceeds colonization along leading edge (Foden et al., 2007).	~100 years (1904–2002)	High	Increasing temperatures, decreasing precipitation	Medium
	On Tsaratanana Massif, the highest mountain in Madagascar, reptiles and amphibians are moving upslope (Raxworthy et al., 2008).	~10 years (1993–2003)	High	Increasing temperatures	Medium
	<i>Pomacentrus</i> damselfish species vary in avoidance of predation-related mortality under elevated CO <sub>2</sub> (Ferrari et al., 2011).	Minutes to days (Nov.–Dec. 2009)	High	Increasing CO <sub>2</sub>	Low
	In greenhouse experiments, growth of seedlings of woody savanna species ( <i>Acacia karoo</i> and <i>Terminalia sericea</i> ) was enhanced at elevated CO <sub>2</sub> levels (Bond and Midgley, 2012).	~1–2 years	High	Increasing CO <sub>2</sub>	Medium



attribution (e.g., Buitenwerf et al., 2012; Gonzalez et al., 2012; Pettorelli et al., 2012; Otto et al., 2013).

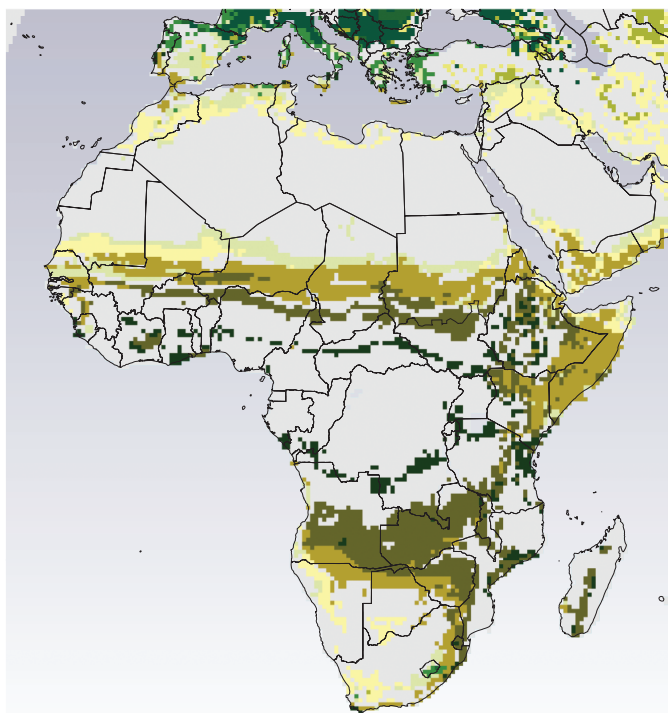
There is *high agreement* that continuing changes in precipitation, temperature, and carbon dioxide (CO<sub>2</sub>) associated with climate change are *very likely* to drive important future changes in terrestrial ecosystems throughout Africa (*high confidence*; see examples in Sections 4.3.3.1-2). Modeling studies focusing on vegetation responses to climate have projected a variety of biome shifts, related primarily to the extent of woody vegetation (Delire et al., 2008; Gonzalez et al., 2010; Bergengren et al., 2011; Zelazowski et al., 2011; Midgley, 2013). For an example of such projections, see Figure 22-4. However, substantial uncertainties are inherent in these projections because vegetation across much of the continent is not deterministically driven by climate alone (*high confidence*). Advances in understanding how vegetation dynamics are affected by fire, grazing, and the interaction of fire and grazing with climate are

expected to enable more sophisticated representations of these processes in coupled models (Scheiter and Higgins, 2009; Staver et al., 2011a,b). Improvements in forecasting vegetation responses to climate change should reduce the uncertainties that are currently associated with vegetation feedbacks to climate forcing, as well as the uncertainties about impacts on water resources, agriculture, and health (Alo and Wang, 2008; Sitch et al., 2008; see also Section 4.5).

### 22.3.2.2. Freshwater Ecosystems

Freshwater ecosystems in Africa are at risk from anthropogenic land use change, over-extraction of water and diversions from rivers and lakes, and increased pollution and sedimentation loading in water bodies (Vörösmarty et al., 2005; Vié et al., 2009; Darwall et al., 2011). Climate change is also beginning to affect freshwater ecosystems (see

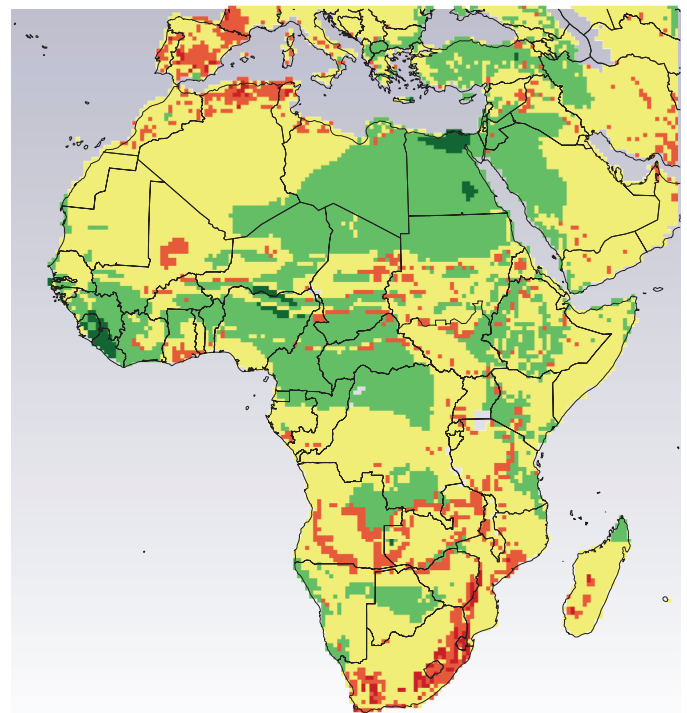
(a) Projected biome change from the period 1961–1990 to 2071–2100



#### Projected worst-case biome changes

Temperate		Tropical	
	Conifer forest		Grassland
	Broadleaf forest		Woodland
	Mixed forest		Deciduous broadleaf forest
	Shrubland		Evergreen broadleaf forest
	Grassland		Desert

(b) Vulnerability of ecosystems to biome shifts based on historical climate (1901–2002) and projected vegetation (2071–2100)



#### Vulnerability to biome change

Very low	Low	Medium	High	Very high
Confidence: ≤ 0.05	0.05–0.20	0.20–0.80	0.80–0.95	≥ 0.95

Confidence according to IPCC (2007) guidance

**Figure 22-4** | (a) Projected biome change from the periods 1961–1990 to 2071–2100 using the MC1 Dynamic Vegetation Model. Change is indicated if any of nine combinations of three General Circulation Models (GCMs: Commonwealth Scientific and Industrial Research Organisation (CSIRO Mk3), Met Office Hadley Centre climate prediction model 3 (HadCM3), Model for Interdisciplinary Research on Climate (MIROC) 3.2 medres) and three emissions scenarios (B1, A1B, A2) project change and is thus a worst-case scenario. Colors represent the future biome predicted. (b) Vulnerability of ecosystems to biome shifts based on historical climate (1901–2002) and projected vegetation (2071–2100), where all nine GCM emissions scenario combinations agree on the projected biome change. Source: Gonzalez et al., 2010.

also Section 3.5.2.4, as evident by elevated water temperatures reported in surface waters of Lakes Kariba, Kivu, Tanganyika, Victoria, and Malawi (Odada et al., 2006; Marshall et al., 2009; Verburg and Hecky, 2009; Hecky et al., 2010; Magadza, 2010, 2011; Olaka et al., 2010; Tierney et al., 2010; Ndebele-Murisa, 2011; Woltering et al., 2011; Osborne, 2012; Ndebele-Murisa et al., 2012) (*medium confidence*).

Small variations in climate cause wide fluctuations in the thermal dynamics of freshwaters (Odada et al., 2006; Stenuite et al., 2007; Verburg and Hecky, 2009; Moss, 2010; Olaka et al., 2010). Thermal stratification in the regions' lakes, for instance, isolates nutrients from the euphotic zone, and is strongly linked to hydrodynamic and climatic conditions (Sarmiento et al., 2006; Ndebele-Murisa et al., 2010). Moderate warming may be contributing to reduced lake water inflows and therefore nutrients, which subsequently destabilizes plankton dynamics and thereby adversely affects food resources for higher trophic levels of mainly planktivorous fish (*low confidence*) (Magadza, 2008, 2010; Verburg and Hecky, 2009; Ndebele-Murisa et al., 2011). However, the interacting drivers of fisheries decline in African lakes are uncertain, given the extent to which other factors, such as overfishing, pollution, and invasive species, also impact lake ecosystems and fisheries production (Phoon et al., 2004; Sarvala et al., 2006; Verburg et al., 2007; Tumbare, 2008; Hecky et al., 2010; Marshall, 2012).

### 22.3.2.3. Coastal and Ocean Systems

Coastal and ocean systems are important for the economies and livelihoods of African countries, and climate change will increase challenges from existing stressors, such as overexploitation of resources, habitat degradation, loss of biodiversity, salinization, pollution, and coastal erosion (Arthurton et al., 2006; UNEP and IOC-UNESCO, 2009; Diop et al., 2011). Coastal systems will experience impacts through sea level rise (SLR). They will also experience impacts through high sea levels combined with storm swells, for example, as observed in Durban in March 2007, when a storm swell up to 14 m due to winds generated by a cyclone combined with a high astronomic tide at 2.2 m, leading to damages estimated at US\$100 million (Mather and Stretch, 2012). Other climate change impacts, such as flooding of river deltas or an increased migration toward coastal towns due to increased drought induced by climate change (Rain et al., 2011), will also affect coastal zones.

Some South African sea bird species have moved farther south over recent decades, but land use change may also have contributed to this migration (Hockey and Midgley, 2009; Hockey et al., 2011). However, it is considered that South African seabirds could be a valuable signal for climate change, particularly of the changes induced on prey species related to changes in physical oceanography, if we are able to separate the influences of climate parameters from other environmental ones (Crawford and Altwegg, 2009).

Upwellings, including Eastern Boundary Upwelling Ecosystems (EUBEs) and Equatorial Upwelling Systems (EUSs) are the most biologically active systems in the oceans (Box CC-UP). In addition to equatorial upwelling, the primary upwelling systems that affect Africa are the Benguela and Canary currents along the Atlantic coast (both EBUEs). The waters of the Benguela current have not shown warming over the period 1950–2009

(Section 30.5.5.1.2), whereas most observations suggest that the Canary current has warmed since the early 1980s, and there is *medium evidence* and *medium agreement* that primary production in the Canary current has decreased over the past 2 decades (Section 30.5.5.1.1). Changing temperatures in the Canary current has resulted in changes to important fisheries species (e.g., Mauritanian waters have become increasingly suitable for *Sardinella aurita*) (Section 30.5.5.1.1). Upwellings are areas of naturally low pH and high CO<sub>2</sub> concentrations, and, consequently, may be vulnerable to ocean acidification and its impacts (Boxes CC-OA, CC-UP; Section 30.5.5). Warming is projected to continue in the Canary current, and the synergies between this increase in water temperature and ocean acidification could influence a number of biological processes (Section 30.5.5.2). Regarding the Benguela current upwelling, there is *medium agreement* despite *limited evidence* that the Benguela system will experience changes in upwelling intensity as a result of climate change (Section 30.5.5.1.2). There is considerable debate as to whether or not climate change will drive an intensification of upwelling (e.g., Bakun et al., 2010; Narayan et al., 2010) in all regions. Discussion of the various hypotheses for how climate change may affect coastal upwelling is presented in Box 30-1.

Ocean acidification (OA) is the term used to describe the process whereby increased CO<sub>2</sub> in the atmosphere, upon absorption, causes lowering of the pH of seawater (Box CC-OA). Projections indicate that severe impairment of reef accretion by organisms such as corals (Hoegh-Guldberg et al., 2007) and coralline algae (Kuffner et al., 2008) are substantial potential impacts of ocean acidification, and the combined effects of global warming and ocean acidification have been further demonstrated to lower both coral reef productivity (Anthony et al., 2008) and resilience (Anthony et al., 2011). These effects will have consequences for reef biodiversity, ecology, and ecosystem services (Sections 6.3.1-2, 6.3.5, 6.4.1, 30.3.2; Box CC-CR).

Coral vulnerability to heat anomalies is high in the Western Indian Ocean (Section 30.5.6.1.2). Corals in the southwestern Indian Ocean (Comoros, Madagascar, Mauritius, Mayotte, Réunion, and Rodrigues) appeared to be more resilient than those in eastern locations (Section 30.5.6.1.2). Social adaptive capacity to cope with such change varies, and societal responses (such as closures to fishing) can have a positive impact on reef recovery, as observed in Tanzania (McClanahan et al., 2009). In Africa, fisheries mainly depend on either coral reefs (on the eastern coast) or coastal upwelling (on the western coast). These two ecosystems will be affected by climate change through ocean acidification, a rise in sea surface temperatures, and changes in upwelling (see Boxes CC-OA, CC-CR, CC-UP).

### 22.3.3. Water Resources

Knowledge has advanced since the AR4 regarding current drivers of water resource abundance in Africa, and in understanding of potential future impacts on water resources from climate change and other drivers. However, inadequate observational data in Africa remains a systemic limitation with respect to fully estimating future freshwater availability (Neumann et al., 2007; Batisani, 2011). Detection of and attribution to climate change are difficult given that surface and groundwater hydrology are governed by multiple, interacting drivers and factors, such as land

use change, water withdrawals, and natural climate variability (see also Section 3.2.1 and Box CC-WE). There is poor understanding in Africa of how climate change will affect water quality. This is an important knowledge gap.

A growing body of literature generated since the AR4 suggests that climate change in Africa will have an overall modest effect on future water scarcity relative to other drivers, such as population growth, urbanization, agricultural growth, and land use change (*high confidence*) (Alcamo et al., 2007; Calow and MacDonald, 2009; Carter and Parker, 2009; MacDonald et al., 2009; Taylor et al., 2009; Abouabdillah et al., 2010; Beck and Bernauer, 2011; Droogers et al., 2012; Notter et al., 2012; Tshimanga and Hughes, 2012). However, broad-scale assumptions about drivers of future water shortages can mask significant sub-regional variability of climate impacts, particularly in water-stressed regions that are projected to become drier, such as northern Africa and parts of southern Africa. For example, rainfed agriculture in northern Africa is highly dependent on winter precipitation and would be negatively impacted if total precipitation and the frequency of wet days decline across North Africa, as has been indicated in recent studies (Born et al., 2008; Driouech et al., 2010; Abouabdillah et al., 2010; García-Ruiz et al., 2011). Similarly, climate model predictions based on average rainfall years do not adequately capture interannual and interdecadal variability that can positively or negatively influence surface water runoff (Beck and Bernauer, 2011; Notter et al., 2012; Wolski et al., 2012). Key challenges for estimating future water abundance in Africa lie in better understanding relationships among evapotranspiration, soil moisture, and land use change dynamics under varying temperature and precipitation projections (Goulden et al., 2009a) and to understand how compound risks such as heat waves and seasonal rainfall variability might interact in the future to impact water resources.

Several studies from Africa point to a future decrease in water abundance due to a range of drivers and stresses, including climate change in southern and northern Africa (*medium confidence*). For example, all countries within the Zambezi River Basin could contend with increasing water shortages (A2 scenario) although non-climate drivers (e.g., population and economic growth, expansion of irrigated agriculture, and water transfers) are expected to have a strong influence on future water availability in this basin (Beck and Bernauer, 2011). In Zimbabwe, climate change is estimated to increase water shortages for downstream users dependent on the Rozva dam (Ncube et al., 2011). Water shortages are also estimated for the Okavango Delta, from both climate change and increased water withdrawals for irrigation (Murray-Hudson et al., 2006; Milzow et al., 2010; Wolski et al., 2012), and the Breede River in South Africa (Steynor et al., 2009).

For North Africa, Droogers et al. (2012) estimated that in 2050 climate change will account for 22% of future water shortages in the region while 78% of increased future water shortages can be attributed to socioeconomic factors. Abouabdillah et al. (2010) estimated that higher temperatures and declining rainfall (A2 and B1 scenarios) would reduce water resources in Tunisia. Reduced snowpack in the Atlas Mountains from a combination of warming and reduced precipitation, combined with more rapid springtime melting is expected to reduce supplies of seasonal meltwater for lowland areas of Morocco (García-Ruiz et al., 2011).

In eastern Africa, potential climate change impacts on the Nile Basin are of particular concern given the basin's geopolitical and socioeconomic importance. Reduced flows in the Blue Nile are estimated by late century due to a combination of climate change (higher temperatures and declining precipitation) and upstream water development for irrigation and hydropower (Elshamy et al., 2009; McCartney and Menker Girma, 2012). Beyene et al. (2010) estimated that streamflow in the Nile River will increase in the medium term (2010–2039) but will decline in the latter half of this century (A2 and B1 scenarios) as a result of both declining rainfall and increased evaporative demand, with subsequent diminution of water allocation for irrigated agriculture downstream from the High Aswan Dam. Kingston and Taylor (2010) reached a similar conclusion about an initial increase followed by a decline in surface water discharge in the Upper Nile Basin in Uganda. Seasonal runoff volumes in the Lake Tana Basin are estimated to decrease by the 2080s under the A2 and B2 scenarios (Abdo et al., 2009), while Taye et al. (2011) reported inconclusive findings as to changes in runoff in this basin. The Mara, Nyando, and Tana Rivers in eastern Africa are projected to have increased flow in the second half of this century (Taye et al., 2011; Dessu and Melesse, 2012; Nakaegawa et al., 2012).

Estimating the influence of climate change on water resources in West Africa is limited by the significant climate model uncertainties with regard to the region's future precipitation. For example, Itivih and Bigg (2008) estimate higher future rainfall in the Niger River Basin (A1, A2, and B1 scenarios), whereas Oguntunde and Abiodun (2013) report a strong seasonal component with reduced precipitation in the basin during the rainy season and increased precipitation during the dry season (A1B scenario). The Volta Basin is projected to experience a slight mean increase in precipitation (Kunstmann et al., 2008), and the Bani River Basin in Mali is estimated to experience substantial reductions in runoff (A2 scenario) due to reduced rainfall (Ruelland et al., 2012). The impact of climate change on total runoff in the Congo Basin is estimated to be minimal (A2 scenario) (Tshimanga and Hughes, 2012). Continental wide studies (e.g., De Wit and Stankiewicz, 2006) indicate that surface drainage in dry areas is more sensitive to, and will be more adversely affected by, reduced rainfall than would surface drainage in wetter areas that experience comparable rainfall reductions.

The overall impact of climate change on groundwater resources in Africa is expected to be relatively small in comparison with impacts from non-climatic drivers such as population growth, urbanization, increased reliance on irrigation to meet food demand, and land use change (Calow and MacDonald, 2009; Carter and Parker, 2009; MacDonald et al., 2009; Taylor et al., 2009). Climate change impacts on groundwater will vary across climatic zones. (See also Section 3.4.6.) An analysis by MacDonald et al. (2009) indicated that changes in rainfall would not be expected to impact the recharge of deep aquifers in areas receiving below 200 mm rainfall per year, where recharge is negligible due to low rainfall. Groundwater recharge may also not be significantly affected by climate change in areas that receive more than 500 mm per year, where sufficient recharge would remain even if rainfall diminished, assuming current groundwater extraction rates. By contrast, areas receiving between 200 and 500 mm per year, including the Sahel, the Horn of Africa, and southern Africa, may experience a decline in groundwater recharge with climate change to the extent that prolonged drought and other precipitation anomalies become more frequent with climate

change, particularly in shallow aquifers, which respond more quickly to seasonal and yearly changes in rainfall than do deep aquifers (Barthel et al., 2009).

Coastal aquifers are additionally vulnerable to climate change because of high rates of groundwater extraction, which leads to saltwater intrusion in aquifers, coupled with increased saltwater ingression resulting from SLR (Bouchaou et al., 2008; Moustadraf et al., 2008; Al-Gamal and Dodo, 2009; Kerrou et al., 2010). Some studies have shown additional impacts of SLR on aquifer salinization with salinity potentially reaching very high levels (Carneiro et al., 2010; Niang et al., 2010; Research Institute for Groundwater, 2011). Although these effects are expected to be localized, in some cases they will occur in densely populated areas (Niang et al., 2010). The profitability of irrigated agriculture in Morocco is expected to decline (under both B1 and A1B scenarios) owing to increased pumping of groundwater and increased salinization risk for aquifers (Heidecke and Heckelei, 2010).

The capacity of groundwater delivery systems to meet demand may take on increasing importance with climate change (Calow and MacDonald, 2009). Where groundwater pumping and delivery infrastructure are poor, and the number of point sources limited, prolonged pumping can lead to periodic drawdowns and increased failure of water delivery systems or increased saline intrusion (Moustadraf et al., 2008). To the extent that drought conditions become more prevalent in Africa with climate change, stress on groundwater delivery infrastructures will increase.

Future development of groundwater resources to address direct and indirect impacts of climate change, population growth, industrialization, and expansion of irrigated agriculture will require much more knowledge of groundwater resources and aquifer recharge potentials than currently exists in Africa. Observational data on groundwater resources in Africa are extremely limited and significant effort needs to be expended to assess groundwater recharge potential across the continent (Taylor et al., 2009). A preliminary analysis by MacDonald et al. (2012) indicates that total groundwater storage in Africa is 0.66 million km<sup>3</sup>, which is "more than 100 times the annual renewable freshwater resources, and 20 times the freshwater stored in African lakes." However, borehole yields are variable and in many places water yields are relatively low. Detailed analysis of groundwater conditions for water resource planning would need to consider these constraints.

### 22.3.4. Agriculture and Food Security

Africa's food production systems are among the world's most vulnerable because of extensive reliance on rainfed crop production, high intra- and inter-seasonal climate variability, recurrent droughts and floods that affect both crops and livestock, and persistent poverty that limits the capacity to adapt (Boko et al., 2007). In the near term, better managing risks associated with climate variability may help to build adaptive capacities for climate change (Washington et al., 2006; Cooper et al., 2008; Funk et al., 2008). However, agriculture in Africa will face significant challenges in adapting to climate changes projected to occur by mid-century, as negative effects of high temperatures become increasingly prominent under an A1B scenario (Battisti and Naylor, 2009; Burke et al., 2009a), thus increasing the likelihood of diminished yield potential

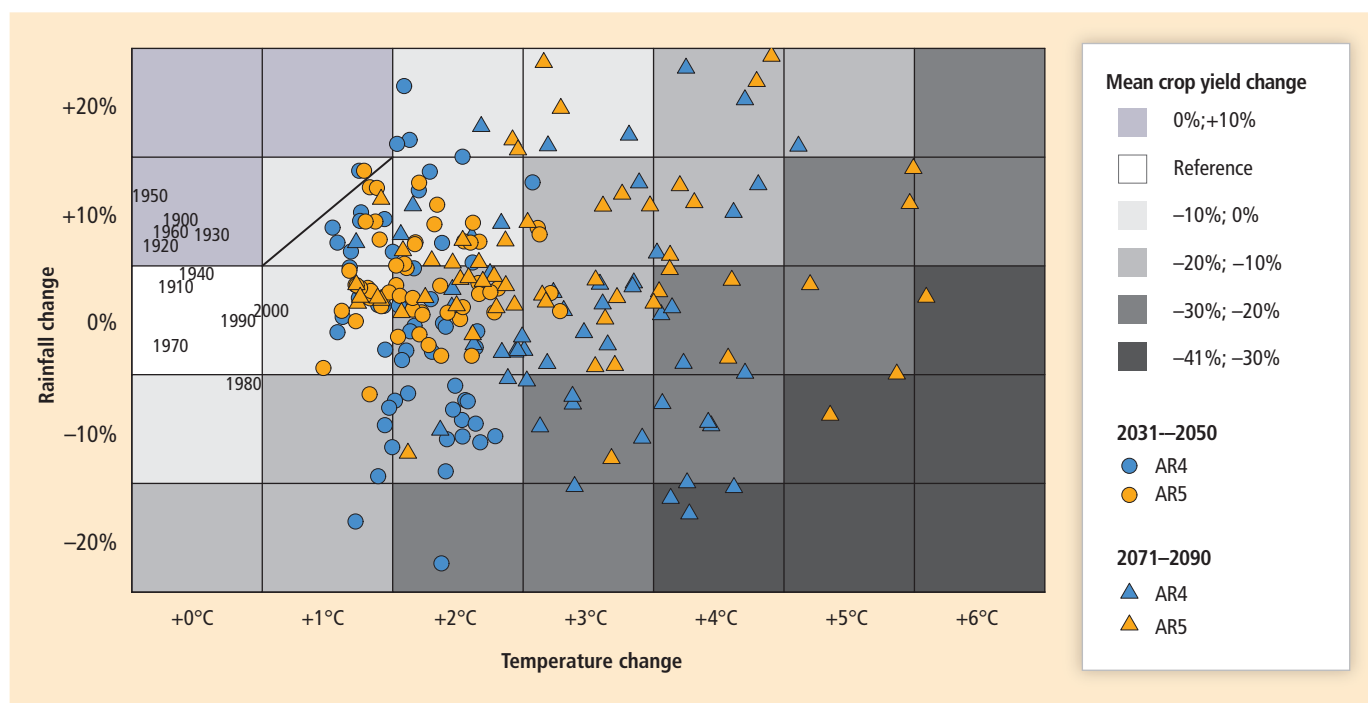
of major crops in Africa (Schlenker and Lobell, 2010; Sultan et al., 2013). Changes in growing season length are possible, with a tendency toward reduced growing season length (Thornton et al., 2011), though with potential for some areas to experience longer growing seasons (Cook and Vizu, 2012). The composition of farming systems from mixed crop-livestock to more livestock dominated food production may occur as a result of reduced growing season length for annual crops and increases in the frequency and prevalence of failed seasons (Jones and Thornton, 2009; Thornton et al., 2010). Transition zones, where livestock keeping is projected to replace mixed crop-livestock systems by 2050, include the West African Sahel and coastal and mid-altitude areas in eastern and southeastern Africa (Jones and Thornton, 2009), areas that currently support 35 million people and are chronically food insecure.

#### 22.3.4.1. Crops

Climate change is very likely to have an overall negative effect on yields of major cereal crops across Africa, with strong regional variability in the degree of yield reduction (see also Section 7.3.2.1) (Liu et al., 2008; Lobell et al., 2008, 2011; Walker and Schulze, 2008; Thornton et al., 2009a; Roudier et al., 2011; Berg et al., 2013) (*high confidence*). One exception is in eastern Africa where maize production could benefit from warming at high elevation locations (A1FI scenario) (Thornton et al., 2009a), although the majority of current maize production occurs at lower elevations, thereby implying a potential change in the distribution of maize cropping. Maize-based systems, particularly in southern Africa, are among the most vulnerable to climate change (Lobell et al., 2008). Estimated yield losses at mid-century range from 18% for southern Africa (Zinyengere et al., 2013) to 22% aggregated across sub-Saharan Africa, with yield losses for South Africa and Zimbabwe in excess of 30% (Schlenker and Lobell, 2010). Simulations that combine all regions south of the Sahara suggest consistently negative effects of climate change on major cereal crops in Africa, ranging from 2% for sorghum to 35% for wheat by 2050 under an A2 scenario (Nelson et al., 2009). Studies in North Africa by Eid et al. (2007), Hegazy et al. (2008), Drine (2011), and Mougou et al. (2011) also indicate a high vulnerability of wheat production to projected warming trends. In West Africa, temperature increases above 2°C (relative to a 1961–1990 baseline) are estimated to counteract positive effects on millet and sorghum yields of increased precipitation (for B1, A1B, and A2 scenarios; Figure 22-5), with negative effects stronger in the savannah than in the Sahel, and with modern cereal varieties compared with traditional ones (Sultan et al., 2013).

Several recent studies since the AR4 indicate that climate change will have variable impacts on non-cereal crops, with both production losses and gains possible (*low confidence*). Cassava yields in eastern Africa are estimated to moderately increase up to the 2030s assuming CO<sub>2</sub> fertilization and under a range of low to high emissions scenarios (Liu et al., 2008), findings that were similar to those of Lobell et al. (2008). Suitability for growing cassava is estimated to increase with the greatest improvement in suitability in eastern and central Africa (A1B scenario) (Jarvis et al., 2012). However, Schlenker and Lobell (2010) estimated negative impacts from climate change on cassava at mid-century, although with impacts estimated to be less than those for cereal crops. Given cassava's hardiness to higher temperatures and sporadic rainfall relative to many cereal crops, it may provide a potential option for crop





**Figure 22-5** | The effect of rainfall and temperature changes on mean crop yield. Mean crop yield change (%) relative to the 1961–1990 baseline for 7 temperatures (x-axis) and 5 rainfall (y-axis) scenarios. Results are shown as the average over the 35 stations across West Africa and the 6 cultivars of sorghum and millet. Blue triangles and circles are the projected anomalies computed by several Coupled Model Intercomparison Project Phase 3 (CMIP3) General Circulation Models (GCMs) and three IPCC emission scenarios (B1, A1B, A2) for 2071–2090 and 2031–2050, respectively. Projections from CMIP5 GCMs and three Representative Concentration Pathways (RCPs: 4.5, 6.0, and 8.5) are represented by orange triangles and circles. Models and scenarios names are displayed in Figure S2 (available at [stacks.iop.org/ERL/8/014040/mmedia](http://stacks.iop.org/ERL/8/014040/mmedia)). Past observed climate anomalies from CRU data are also projected by computing 10-year averages (e.g. 1940 is for 1941–1950). All mean yield changes are significant at a 5% level except boxes with a diagonal line. Source: Sultan et al., 2013.

substitution of cereals as an adaptation response to climate change (Jarvis et al., 2012; Rosenthal and Ort, 2012). Bean yields in eastern Africa are estimated to experience yield reductions by the 2030s under an intermediate emissions scenario (A1B) (Jarvis et al., 2012) and by the 2050s under low (B1) and high (A1FI) emissions scenarios (Thornton et al., 2011). For peanuts, some studies indicate a positive effect from climate change (A2 and B2 scenarios) (Tingem and Rivington, 2009) and others a negative one (Lobell et al., 2008; Schlenker and Lobell, 2010). Bambara groundnuts (*Vigna subterranea*) are estimated to benefit from moderate climate change (Tingem and Rivington, 2009) (A2 and B2 scenarios) although the effect could be highly variable across varieties (Berchie et al., 2012). Banana and plantain production

could decline in West Africa and lowland areas of East Africa, whereas in highland areas of East Africa it could increase with temperature rise (Ramirez et al., 2011). Much more research is needed to better establish climate change impacts on these two crops.

Suitable agro-climatic zones for growing economically important perennial crops are estimated to significantly diminish, largely as a result of the effects of rising temperatures (Läderach et al., 2010, 2011a,b,c; Eitzinger et al., 2011a,b). Under an A2 scenario, by mid-century suitable agro-climatic zones that are currently classified as very good to good for perennial crops may become more marginal, and what are currently marginally suitable zones may become unsuitable; the constriction of crop suitability could be severe in some cases (see Table 22-4). Movement of perennial crops to higher altitudes would serve to mitigate the loss of suitability at lower altitudes but this option is limited. Loss of productivity of high-value crops such as tea, coffee, and cocoa would have detrimental impacts on export earnings.

**Table 22-4** | Projected changes in agro-climatic suitability for perennial crops in Africa by mid-century under an A2 scenario.

Crop	Suitability change	Country	Source
Coffee	Increased suitability at high latitudes; decreased suitability at low latitudes	Kenya	Läderach et al. (2010)
Tea	Decreased suitability	Uganda	Eitzinger et al. (2011a,b)
	Increased suitability at high latitudes; decreased suitability at low latitudes	Kenya	
Cocoa	Constant or increased suitability at high latitudes; decreased suitability at low latitudes	Ghana, Côte d'Ivoire	Läderach et al. (2011c)
Cashew	Increased suitability	Ghana, Côte d'Ivoire	Läderach et al. (2011a)
Cotton	Decreased suitability	Ghana, Côte d'Ivoire	Läderach et al. (2011b)

### 22.3.4.2. Livestock

Livestock systems in Africa face multiple stressors that can interact with climate change and variability to amplify the vulnerability of livestock-keeping communities. These stressors include rangeland degradation; increased variability in access to water; fragmentation of grazing areas; sedentarization; changes in land tenure from communal toward private ownership; in-migration of non-pastoralists into grazing areas; lack of



opportunities to diversify livelihoods; conflict and political crisis; weak social safety nets; and insecure access to land, markets, and other resources (Solomon et al., 2007; Smucker and Wisner, 2008; Galvin, 2009; Thornton et al., 2009b; Dougill et al., 2010; Ifejika Speranza, 2010). (See also Section 7.3.2.4.)

Loss of livestock under prolonged drought conditions is a critical risk given the extensive rangeland in Africa that is prone to drought. Regions that are projected to become drier with climate change, such as northern and southern Africa, are of particular concern (Solomon et al., 2007; Masike and Urich, 2008; Thornton et al., 2009b; Dougill et al., 2010; Freier et al., 2012; Schilling et al., 2012). Adequate provision of water for livestock production could become more difficult under climate change. For example, Masike and Urich (2009) estimated that the cost of supplying livestock water from boreholes in Botswana will increase by 23% by 2050 under an A2 scenario due to increased hours of groundwater pumping needed to meet livestock water demands under warmer and drier conditions. Although small in comparison to the water needed for feed production, drinking water provision for livestock is critical, and can have a strong impact on overall resource use efficiency in warm environments (Peden et al., 2009; Descheemaeker et al., 2010, 2011; van Breugel et al., 2010). Livestock production will be indirectly affected by water scarcity through its impact on crop production and subsequently the availability of crop residues for livestock feeding. Thornton et al. (2010) estimated that maize stover availability per head of cattle will decrease in several East African countries by 2050.

The extent to which increased heat stress associated with climate change will affect livestock productivity has not been well established, particularly in the tropics and subtropics (Thornton et al., 2009b), although a few studies point to the possibility that keeping heat-tolerant livestock will become more prevalent in response to warming trends. For example, higher temperatures in lowland areas of Africa could result in reduced stocking of dairy cows in favor of cattle (Kabubo-Mariara, 2008), a shift from cattle to sheep and goats (Kabubo-Mariara, 2008; Seo and Mendelsohn, 2008), and decreasing reliance on poultry (Seo and Mendelsohn, 2008). Livestock-keeping in highland areas of east Africa, which is currently cold-limited, would potentially benefit from increased temperatures (Thornton et al., 2010). Lunde and Lindtjorn (2013) challenge a finding in the AR4 that there is direct proportionality between range-fed livestock numbers and changes in annual precipitation in Africa. Their analysis indicates that this relationship may hold in dry environments but not in humid ones.

#### 22.3.4.3. Agricultural Pests, Diseases, and Weeds

Since the AR4, understanding of how climate change will potentially affect crop and livestock pests and diseases and agricultural weeds in Africa is beginning to emerge. Climate change in interaction with other environmental and production factors could intensify damage to crops from pests, weeds, and diseases (Section 7.3.2.3).

Warming in highland regions of eastern Africa could lead to range expansion of crop pests into cold-limited areas (*low confidence*). For example, in highland Arabica coffee-producing areas of eastern Africa, warming trends may result in the coffee berry borer (*Hypothenemus*

*hampei*) becoming a serious threat in coffee-growing regions of Ethiopia, Kenya, Uganda, Rwanda, and Burundi (Jaramillo et al., 2011). Temperature increases in highland banana-producing areas of eastern Africa enhance the risk of altitudinal range expansion of the highly destructive burrowing nematode, *Radopholus similis* (Nicholls et al., 2008); however, no detailed studies have assessed this risk. Ramirez et al. (2011) estimated that increasing minimum temperatures by 2020 would expand the suitable range of black leaf streak disease (*Mycosphaerella fijiensis*) of banana in Angola and Guinea.

Climate change may also affect the distribution of economically important pests in lowland and dryland areas of Africa (*low confidence*). Under A2A and B2A for 2020, Cotter et al. (2012) estimated that changes in temperature, rainfall, and seasonality will result in more suitable habitats for *Striga hermonthica* in central Africa, whereas the Sahel region may become less suitable for this weed. *Striga* weed infestations are a major cause of cereal yield reduction in sub-Saharan Africa. Climate change could also lead to an overall decrease in the suitable range of major cassava pests—whitefly, cassava brown streak virus, cassava mosaic geminivirus, and cassava mealybug (Jarvis et al., 2012)—although southeast Africa and Madagascar are estimated to experience increased suitability for cassava pests (Bellotti et al., 2012). In the case of livestock, Olwoch et al. (2008) estimated that the distribution of the main tick vector species (*Rhipicephalus appendiculatus*) of East Coast fever disease in cattle could be altered by a 2°C temperature increase over mean annual temperatures throughout the 1990s, and changes in mean precipitation resulting in the climatically suitable range of the tick shifting southward. However, a number of environmental and socioeconomic factors (e.g., habitat destruction, land use and cover change, and host density) in addition to climatic ones influence tick distribution and need to be considered in assigning causality (Rogers and Randolph, 2006).

#### 22.3.4.4. Fisheries

Fisheries are an important source of food security in Africa. Capture fisheries (marine and inland) and aquaculture combined contribute more than one-third of Africa's animal protein intake (Welcomme, 2011), while in some coastal countries fish contribute up to two-thirds of total animal protein intake (Allison et al., 2009). Demand for fish is projected to increase substantially in Africa over the next few decades (De Silva and Soto, 2009). To meet fish food demand by 2020, De Silva and Soto (2009) estimated that aquaculture production in Africa would have to increase nearly 500%.

The vulnerability of national economies to climate change impacts on fisheries can be linked to exposure to the physical effects of climate change, the sensitivity of the country to impacts on fisheries, and adaptive capacity within the country (Allison et al., 2009). In an analysis of fisheries in 132 countries, Allison et al. (2009) estimated that two-thirds of the most vulnerable countries were in Africa. Among these countries, the most vulnerable were Angola, Democratic Republic of Congo, Mauritania, and Senegal, due to the importance of fisheries to the poor and the close link between climate variability and fisheries production. Coastal countries of West Africa will experience a significant negative impact from climate change. Lam et al. (2012) projected that by 2050 (under an A1B scenario) the annual landed value of fish for

that region is estimated to decline by 21%, resulting in a nearly 50% decline in fisheries-related employment and a total annual loss of US\$311 million to the region's economy.

#### 22.3.4.5. Food Security

Food security in Africa faces multiple threats stemming from entrenched poverty, environmental degradation, rapid urbanization, high population growth rates, and climate change and variability. The intertwined issues of markets and food security have emerged as an important issue in Africa and elsewhere in the developing world since the AR4. Price spikes for globally traded food commodities in 2007–2008 and food price volatility and higher overall food prices in subsequent years have undercut recent gains in food security across Africa (Brown et al., 2009; Hadley et al., 2011; Mason et al., 2011; Tawodzera, 2011; Alem and Söderbom, 2012; Levine, 2012). Among the most affected groups are the urban poor, who typically allocate more than half of their income to food purchases (Cohen and Garrett, 2010; Crush and Frayne, 2010). The proportion of smallholder farmers who are net food buyers of staple grains exceeds 50% in Mozambique, Kenya, and Ethiopia (Jayne et al., 2006); thus food security of rural producers is also sensitive to food spikes, particularly in the case of female-headed households, which generally have fewer assets than male-headed households (Kumar and Quisumbing, 2011). Although the recent spike in global food prices can be attributed to a convergence of several factors, the intensification of climate change impacts could become more important in the future in terms of exerting upward pressure on food prices of basic cereals (Nelson et al., 2009; Hertel et al., 2010), which would have serious implications for Africa's food security. As the recent wave of food price crises demonstrates, factors in other regions profoundly impact food security in Africa. Much more research is needed to understand better

the potential interactions between climate change and other key drivers of food prices that act at national, regional, and global scales. (See also Section 7.2.2.)

Africa is undergoing rapid urbanization and subsequent transformation of its food systems to accommodate changes in food processing and marketing as well as in food consumption patterns. Considering the increasing reliance on purchased food in urban areas, approaches for addressing the impacts of climate change on food security will need to encompass a food systems approach (production as well as processing, transport, storage, and preparation) that moves food from production to consumption (Battersby, 2012). Weaknesses in the food system may be exacerbated by climate change in the region as high temperatures increase spoilage and the potential for increased flooding places food transportation infrastructure at higher risk of damage. In this respect, high post-harvest losses in Africa resulting in a large part from inadequate transport and storage infrastructure (Godfray et al., 2010; Parfitt et al., 2010) are an important concern.

#### 22.3.5. Health

##### 22.3.5.1. Introduction

Africa currently experiences high burdens of health outcomes whose incidence and geographic range could be affected by changing temperature and precipitation patterns, including malnutrition, diarrheal diseases, and malaria and other vector-borne diseases, with most of the impact on women and children (WHO, 2013a). In 2010, there were 429,000 to 772,000 deaths from malaria in Africa, continuing a slow decline since the early to mid-2000s (WHO, 2012). There are insufficient data series to assess trends in incidence in most affected countries in

#### Frequently Asked Questions

### FAQ 22.1 | How could climate change impact food security in Africa?

Food security is composed of availability (is enough food produced?), access (can people get it, and afford it?), utilization (how local conditions bear on people's nutritional uptake from food), and stability (is the supply and access ensured?). Strong consensus exists that climate change will have a significantly negative impact on all these aspects of food security in Africa.

Food availability could be threatened through direct climate impacts on crops and livestock from increased flooding, drought, shifts in the timing and amount of rainfall, and high temperatures, or indirectly through increased soil erosion from more frequent heavy storms or through increased pest and disease pressure on crops and livestock caused by warmer temperatures and other changes in climatic conditions. Food access could be threatened by climate change impacts on productivity in important cereal-producing regions of the world, which, along with other factors, could raise food prices and erode the ability of the poor in Africa to afford purchased food. Access is also threatened by extreme events that impair food transport and other food system infrastructure. Climate change could impact food utilization through increased disease burden that reduces the ability of the human body to absorb nutrients from food. Warmer and more humid conditions caused by climate change could impact food availability and utilization through increased risk of spoilage of fresh food and pest and pathogen damage to stored foods (cereals, pulses, tubers) that reduces both food availability and quality. Stability could be affected by changes in availability and access that are linked to climatic and other factors.

Africa. Parasite prevalence rates in children younger than 5 years of age are highest in poorer populations and rural areas; factors increasing vulnerability include living in housing with little mosquito protection and limited access to health care facilities offering effective diagnostic testing and treatment. Of the 3.6 million annual childhood deaths in Africa, 11% are due to diarrheal diseases (Liu et al., 2012).

Drivers of these and other climate-relevant health outcomes include inadequate human and financial resources, inadequate public health and health care systems, insufficient access to safe water and improved sanitation, food insecurity, and poor governance. Although progress has been made on improving safe water and sanitation coverage, sub-Saharan Africa still has the lowest coverage, highlighting high vulnerability to the health risks of climate change (UNICEF and WHO, 2008, 2012). Vulnerabilities also arise from policies and measures implemented in other sectors, including adaptation and mitigation options. Collaboration between sectors is essential. For example, the construction of the Akosombo Dam in the 1960s to create Lake Volta in Ghana was associated with a subsequent increase in the prevalence of schistosomiasis (Scott et al., 1982).

#### 22.3.5.2. Food- and Water-Borne Diseases

Cholera is primarily associated with poor sanitation, poor governance, and poverty, with associations with weather and climate variability suggesting possible changes in incidence and geographic range with climate change (Rodó et al., 2002; Koelle et al., 2005; Olago et al., 2007; Murray et al., 2012). The frequency and duration of cholera outbreaks are associated with heavy rainfall in Ghana, Senegal, other coastal West African countries, and South Africa, with a possible association with the El Niño-Southern Oscillation (ENSO) (de Magny et al., 2007, 2012; Mendelsohn and Dawson, 2008). In Zanzibar, Tanzania, and Zambia, an increase in temperature or rainfall increases the number of cholera cases (Luque Fernández et al., 2009; Reyburn et al., 2011). The worst outbreak of cholera in recent African history occurred in Zimbabwe from August 2008 to June 2009. The epidemic was associated with the rainy season and caused more than 92,000 cases and 4000 deaths. Contamination of water sources spread the disease (Mason, 2009). Poor governance, poor infrastructure, limited human resources, and underlying population susceptibility (high burden of malnutrition) contributed to the severity and extent of the outbreak (Murray et al., 2012). Other mechanisms for increases in cholera incidence are described in Section 11.5.2.1. As discussed in Section 22.2 there are projected increases in precipitation in areas in Africa, for example West Africa where cholera is already endemic. This possibly will lead to more frequent cholera outbreaks in the sub-regions affected. However, further research is needed to quantify the climatic impacts.

#### 22.3.5.3. Nutrition

Detailed spatial analyses of climate and health dynamics among children in Mali and Kenya suggest associations between livelihoods and measures of malnutrition, and between weather variables and stunting (Grace et al., 2012; Jankowska et al., 2012). Projections of climate and demographic change to 2025 for Mali (based on 2010–2039

climatology from the Famine Early Warning System Network FCLIM method) suggest approximately 250,000 children will suffer stunting, nearly 200,000 will be malnourished, and more than 100,000 will become anemic, assuming constant morbidity levels; the authors conclude that climate change will cause a statistically significant proportion of stunted children (Jankowska et al., 2012).

Using a process-driven approach, Lloyd et al. (2011) projected future child malnutrition (as measured by severe stunting) in 2050 for four regions in sub-Saharan Africa, taking into consideration food and non-food (socioeconomic) causes, and using regional scenario data based on the A2 scenario. Current baseline prevalence rates of severe stunting were 12 to 20%. Considering only future socioeconomic change, the prevalence of severe stunting in 2050 would be 7 to 17% (e.g., a net decline). However, including climate change, the prevalence of severe stunting would be 9 to 22%, or an increase of 31 to 55% in the relative percent of children severely stunted. Western sub-Saharan Africa was projected to experience a decline in severe stunting from 16% at present to 9% in 2050 when considering socioeconomic and climate change. Projected changes for central, south, and east sub-Saharan Africa are close to current prevalence rates, indicating climate change would counteract the beneficial consequences of socioeconomic development. Local economic activity and food accessibility can reduce the incidence of malnutrition (Funk et al., 2008; Rowhani et al., 2011).

#### 22.3.5.4. Vector-Borne Diseases and Other Climate-Sensitive Health Outcomes

A wide range of vector-borne diseases contribute to premature morbidity and mortality in Africa, including malaria, leishmaniasis, Rift Valley fever, as well as tick- and rodent-borne diseases.

##### 22.3.5.4.1. Malaria

Weather and climate are among the environmental, social, and economic determinants of the geographic range and incidence of malaria (Reiter, 2008). The association between temperature and malaria varies regionally (Chaves and Koenraadt, 2010; Paaijmans et al., 2010a; Alonso et al., 2011; Gilioli and Mariani, 2011). Malaria transmission peaks at 25°C and declines above 28°C (Lunde et al., 2013; Mordecai et al., 2013). Total precipitation, rainfall patterns, temperature variability, and the water temperature of breeding sites are expected to alter disease susceptibility (Bomblies and Eltahir, 2010; Paaijmans et al., 2010b; Afrane et al., 2012; Blanford et al., 2013; Lyons et al., 2013). ENSO events also may contribute to malaria epidemics (Mabaso et al., 2007; Ototo et al., 2011). The complexity of the malaria transmission cycle makes it difficult to determine whether the distribution of the pathogen and vector are already changing due to climate change. Other factors such as the Indian Ocean Dipole have been proposed to affect malaria incidence (Hashizume et al., 2009; Chaves et al., 2012; Hashizume et al., 2012).

Climate change is expected to affect the geographic range and incidence of malaria, particularly along the current edges of its distribution, with contractions and expansions, and increasing and decreasing incidence

(Yé et al., 2007; Peterson, 2009; Parham and Michael, 2010; Paaijmans et al., 2010b, 2012; Alonso et al., 2011; Egbendewe-Mondzozo et al., 2011; Chaves et al., 2012; Ermert et al., 2012; Parham et al., 2012), depending on other drivers, such as public health interventions, factors influencing the geographic range and reproductive potential of malaria vectors, land use change (e.g., deforestation), and drug resistance, as well as the interactions of these drivers with weather and climate patterns (Chaves et al., 2008; Kelly-Hope et al., 2009; Paaijmans et al., 2009; Saugeon et al., 2009; Artzy-Randrup et al., 2010; Dondorp et al., 2010; Gething et al., 2010; Jackson et al., 2010; Kulkarni et al., 2010; Loha and Lindtjörn, 2010; Tonnang et al., 2010; Caminade et al., 2011; Omumbo et al., 2011; Stern et al., 2011; Afrane et al., 2012; Edlund et al., 2012; Ermert et al., 2012; Githeko et al., 2012; Himeidan and Kweka, 2012; Jima et al., 2012; Lyons et al., 2012; Stryker and Bomblies, 2012; Mordecai et al., 2013). Movement of the parasite into new regions is associated with epidemics with high morbidity and mortality. Because various *Anopheles* species are adapted to different climatic conditions, changing weather and climate patterns could affect species composition differentially, which could in turn affect malaria transmission (Afrane et al., 2012; Lyons et al., 2013).

Consensus is growing that highland areas, especially in East Africa, will experience increased malaria epidemics, with areas above 2000 m, where temperatures are currently too low to support malaria transmission, particularly affected (Pascual et al., 2006; Peterson, 2009; Gething et al., 2010; Lou and Zhao, 2010; Paaijmans et al., 2010a; Ermert et al., 2012). Reasons for different projections across models include use of different scenarios; use of global versus regional climate models (Ermert et al., 2012); the need for finer-scale and higher-resolution models of the sharp climate variations with altitude (Bouma et al., 2011); and the extent to malaria transmission and the drivers of its geographic range and incidence of malaria respond to and interact with climate change.

#### 22.3.5.4.2. Leishmaniasis

Directly or indirectly, climate change may increase the incidence and geographic range of leishmaniasis, a highly neglected disease that has recently become a significant health problem in northern Africa (Postigo, 2010), with a rising concern in western Africa because of coinfection with HIV (Kimutai et al., 2006). The epidemiology of the disease appears to be changing (Dondji, 2001; Yougo et al., 2007; WHO, 2009; Postigo, 2010). During the 20th century, zoonotic cutaneous leishmaniasis emerged as an epidemic disease in Algeria, Morocco, and Tunisia, and is now endemic (Salah et al., 2007; Aoun et al., 2008; Rhajaoui, 2011; Toumi et al., 2012; Bounoua et al., 2013). Previously an urban disease in Algeria, leishmaniasis now has a peri-urban distribution linked to changes in the distribution of the rodent host and of the vector since the early 1990s (Aoun et al., 2008). Cutaneous leishmaniasis has expanded its range from its historical focus at Biskra, Algeria, into the semi-arid steppe, with an associated upward trend in reported cases. In Morocco, sporadic cases of leishmania major (vector *Phlebotomus papatasi*) appeared early in the 21st century; since that time there have been occasional epidemics of up to 2000 cases, interspersed with long periods with few or no cases (Rhajaoui, 2011). Outbreaks of zoonotic cutaneous leishmaniasis have become more frequent in Tunisia (where it emerged as an epidemic disease in 1991) (Salah et al., 2007; Toumi

et al., 2012). The disease has since spread to adjacent areas in West Africa and East Africa (Dondji, 2001; Yougo et al., 2007; WHO, 2009). Disease incidence is associated with rainfall and minimum temperature (Toumi et al., 2012; Bounoua et al., 2013). Relationships between decadal shifts over 1990–2009 in northwest Algeria and northeast Morocco in the number of cases and climate indicators suggested increased minimum temperatures created conditions suitable for endemicity (Bounoua et al., 2013). Environmental modifications, such as construction of dams, can change the temperature and humidity of the soil and thus affect vegetation that may result in changes in the composition and density of sandfly species and rodent vectors. More research, however, is needed to quantify the climate related impacts because there are multiple underlying factors.

#### 22.3.5.4.3. Rift Valley fever

Rift Valley fever (RVF) epidemics in the Horn of Africa are associated with altered rainfall patterns. Additional climate variability and change could further increase its incidence and spread. RVF is endemic in numerous African countries, with sporadic repeated epidemics. Epidemics in 2006–2007 in the Horn of Africa (Nguku et al., 2007; WHO, 2007; Adam et al., 2010; Andriamandimby et al., 2010; Hightower et al., 2012) and southern Africa were associated with heavy rainfall (Chevalier et al., 2011), strengthening earlier analyses by Anyamba et al. (2009) showing that RVF epizootics and epidemics are closely linked to the occurrence of the warm phase of ENSO and La Niña events (Linthicum et al., 1999; Anyamba et al., 2012) and elevated Indian Ocean temperatures. These conditions lead to heavy rainfall and flooding of habitats suitable for the production of the immature *Aedes* and *Culex* mosquitoes that serve as the primary RVF virus vectors in East Africa. Flooding of mosquito habitats also may introduce the virus into domestic animal populations.

#### 22.3.5.4.4. Ticks and tick-borne diseases

Changing weather patterns could expand the distribution of ticks causing animal disease, particularly in East and South Africa. Ticks carry theileriosis (East Coast fever), which causes anemia and skin damage that expose cattle to secondary infections. Habitat destruction, land use and cover change, and host density also affect tick distribution (Rogers and Randolph, 2006). Using a climate envelope and a species prediction model, Olwoch et al. (2007) projected that by the 2020s, under the A2 scenario, East Africa and South Africa would be particularly vulnerable to climate-related changes in tick distributions and tick-borne diseases: more than 50% of the 30 *Rhipicephalus* species examined showed significant range expansion and shifts. More than 70% of this range expansion was found in tick species of economic importance.

#### 22.3.5.4.5. Schistosomiasis

Worldwide, approximately 243 million people required treatment for schistosomiasis in 2011, of which 90% lived in underdeveloped areas of Africa (WHO, 2013b). Water resource development, such as irrigation dams recommended for adaptation in agriculture, can amplify the risk of schistosomiasis (Huang and Manderson, 1992; Hunter et al., 1993;



Jobin, 1999). Migration and sanitation play a significant role in the spread of schistosomiasis from rural areas to urban environments (Babiker et al., 1985; WHO, 2013b). Temperature and precipitation patterns may play a role in transmission (Odongo-Aginya et al., 2008; Huang et al., 2011; Mutuku et al., 2011). Projections for the period 2070–2099, under A2 and B2 emission scenarios, suggest that although the geographic areas suitable for transmission will increase with climate change, snail regions are expected to contract and/or move to cooler areas; these results highlight the importance of understanding how climate change could alter snail habitats when projecting future human schistosomiasis prevalence under different scenarios (Stensgaard et al., 2011).

#### 22.3.5.4.6. Meningococcal meningitis

There is a strong environmental relationship between the seasonal cycle of meningococcal meningitis and climate, including a relationship between the seasonal pattern of the Harmattan dusty winds and onset of disease. Transmission of meningitis occurs throughout Africa in the dry season and coincides with periods of very low humidity and wind-driven dusty conditions, ending with the onset of the rains (Molesworth et al., 2003). Research corroborates earlier hypothesized relationships between weather and meningitis (Yaka et al., 2008; Palmgren, 2009; Roberts, 2010; Dukić et al., 2012; Agier et al., 2013). In the northern region of Ghana, exposure to smoke from cooking fires increased the risk of contracting meningococcal meningitis (Hodgson et al., 2001). This increased risk suggests that exposure to elevated concentrations of air pollutants, such as carbon monoxide (CO) and particulate matter, may be linked to illness. More research is needed to clarify the possible impact of climate change on atmospheric concentrations of aerosols and particulates that can impact human health and any associations between meningitis and these aerosols and particles. The relationship between the environment and the location of the epidemics suggest connections between epidemics and regional climate variability (Molesworth et al., 2003; Sultan et al., 2005; Thomson et al., 2006), which may allow for early warning systems for predicting the location and onset of epidemics.

#### 22.3.5.4.7. Hantavirus

Novel hantaviruses with unknown pathogenic potential have been identified in some insectivores (shrews and a mole) in Africa (Klempa, 2009), with suggestions that weather and climate, among other drivers, could affect natural reservoirs and their geographic range, and thus alter species composition in ways that could be epidemiologically important (Klempa, 2009).

#### 22.3.5.4.8. Other health issues

Research into other health issues has begun. It has been noted that any increase in food insecurity due to climate change would be expected to further compromise the poor nutrition of people living with HIV/AIDS (Drimie and Gillespie, 2010). Laboratory studies suggest that the geographic range of the tsetse fly (*Glossina* species), the vector of human and animal trypanosomiasis in Africa, may be reduced with climate

change (Terblanche et al., 2008). More studies are needed to clarify the role of climate change on HIV and other disease vectors.

#### 22.3.5.4.9. Heat waves and high ambient temperatures

Heat waves and heat-related health effects are only beginning to attract attention in Africa. High ambient temperatures are associated with increased mortality in Ghana, Burkina Faso, and Nairobi with associations varying by age, gender, and cause of death (Azongo et al., 2012; Diboulo et al., 2012; Egondi et al., 2012). Children are particularly at risk. Heat-related health effects also may be of concern in West and southern Africa (Dapi et al., 2010; Mathee et al., 2010). Section 11.4.1 assesses the literature on the health impacts of heat waves and high ambient temperatures. Low ambient temperatures are associated with mortality in Nairobi and Tanzania (Egondi et al., 2012; Mrema et al., 2012). Chapter 11 discusses the relationship between heat and work capacity loss. This is an important issue for Africa because of the number of workers engaged in agriculture.

#### 22.3.5.4.10. Air quality

Climate change is anticipated to affect the sources of air pollutants as well as the ability of pollutants to be dispersed in the atmosphere (Denman et al., 2007). Assessments of the impacts of projected climate change on atmospheric concentrations of aerosols and particulates that can adversely affect human health indicate that changes in surface temperature, land cover, and lightning may alter natural sources of ozone precursor gases and consequently ozone levels over Africa (Stevenson et al., 2005; Brasseur et al., 2006; Zeng et al., 2008). However, insufficient climate and emissions data for Africa prevent a more comprehensive assessment and further research is needed to better understand the implications of climate change on air quality in Africa.

### 22.3.6. Urbanization

The urban population in Africa is projected to triple by 2050, increasing by 0.8 billion (UN DESA Population Division, 2010). African countries are experiencing some of the world's highest urbanization rates (UN-HABITAT, 2008). Many of Africa's evolving cities are unplanned and have been associated with growth of informal settlements, inadequate housing and basic services, and urban poverty (Yuen and Kumssa, 2011).<sup>7</sup>

Climate change could affect the size and characteristics of rural and urban human settlements in Africa because the scale and type of rural-urban migration are partially driven by climate change (UN-HABITAT and UNEP, 2010; Yuen and Kumssa, 2011). The majority of migration flows observed in response to environmental change are within country boundaries (Jäger et al., 2009; Tacoli, 2009). For large urban centers located on mega-deltas (e.g., Alexandria in Egypt in the Nile delta, and Benin City, Port Harcourt, and Aba in Nigeria in the Niger delta),

<sup>7</sup> However, community-driven upgrading may contribute to reducing the vulnerability of such informal areas (for more detail, see Chapter 8).



urbanization through migration may also lead to increasing numbers of people vulnerable to coastal climate change impacts (Seto, 2011). Floods are exerting considerable impacts on cities and smaller urban centers in many African nations; for example, heavy rains in East Africa in 2002 caused floods and mudslides, which forced tens of thousands to leave their homes in Rwanda, Kenya, Burundi, Tanzania, and Uganda, and the very serious floods in Port Harcourt and Addis Ababa in 2006 (Douglas et al., 2008).

In addition, SLR along coastal zones including coastal settlements could disrupt economic activities such as tourism and fisheries (Naidu et al., 2006; Kebede and Nicholls, 2012; Kebede et al., 2012). More than a quarter of Africa's population lives within 100 km of the coast and more than half of Africa's total population living in low-elevation coastal zones is urban, accounting for 11.5% of the total urban population of the continent (UN-HABITAT, 2008).

In eastern Africa, an assessment of the impact of coastal flooding due to SLR in Kenya found that, by 2030, 10,000 to 86,000 people would be affected, with associated economic costs ranging between US\$7 million and US\$58 million (SEI, 2009). Detailed assessments of damages arising from extreme events have also been made for some coastal cities, including Mombasa and Dar-es-Salaam. In Mombasa, by 2030 the population and assets at risk of 1-in-100-year return period extreme water levels is estimated to be between 170,700 and 266,300 inhabitants, while economic assets at risk are between US\$0.68 billion and US\$1.06 billion (Kebede et al., 2012). In Dar-es-Salaam, the population and economic assets at risk of 1-in-100-year return period extreme water levels by 2030 range between 30,300 and 110,000 inhabitants and US\$35.6 million to US\$404.1 million (Kebede and Nicholls, 2012). For both city assessments, the breadth of these ranges encompasses three different population growth scenarios and four different SLR scenarios (low (B1), medium (A1B), high (A1FI), and Rahmstorf (based on Rahmstorf, 2007)); these four SLR scenarios were also the basis for the broader assessment of the coast of Kenya (SEI, 2009). The scale of the damages projected in the city-specific studies highlights the risks of extremes in the context of projected SLR.

In southern Africa, urban climate change risk assessments have been made at the regional scale (Theron and Rossouw, 2008) as well as at the city level for Durban, Cape Town, and the uMhlatuze local municipality. For these cities, risk assessments have focused on a broad range of sectors, including business and tourism; air quality, health, and food security; infrastructure and services; biodiversity; and water resources (Naidu et al., 2006; Cartwright, 2008; Zitholele Consulting, 2009).

Assessments for western Africa (Appeaning Addo et al., 2008; Niang et al., 2010) and northern Africa (Snoussi et al., 2009; World Bank, 2011) share similarities with those for eastern and southern Africa. For instance, it was suggested that by the end of the 21st century, about 23%, 42%, and 49% of the total area of coastal governorates of the Nile Delta would be susceptible to inundation under the A1FI, Rahmstorf, and Pfeffer scenarios of SLR. It was also suggested that a considerable proportion of these areas (ranging between 32 and 54%) are currently either wetland or undeveloped areas (Hassaan and Abdrabo, 2013). Another study, assessing the economic impacts of SLR on the Nile Delta, suggested that losses in terms of housing and road would range

between 1 and 2 billion EGP in 2030 and between 2 and 16 billion EGP in 2060 under the A1FI and B1 emissions scenarios as well as current SLR trends (Smith et al., 2013).

African cities and towns represent highly vulnerable locations to the impacts of climate change and climate variability (Boko et al., 2007; Diagne, 2007; Dossou and Gléhouenou-Dossou, 2007; Douglas et al., 2008; Adelekan, 2010; Kithiia, 2011). Rapid rates of urbanization represent a burden on the economies of African urban areas, due to the massive investments needed to create job opportunities and provide infrastructure and services. Basic infrastructure services are not keeping up with urban growth, which has resulted in a decline in the coverage of many services, compared to 1990 levels (Banerjee et al., 2007). Squatter and poor areas typically lack provisions to reduce flood risks or to manage floods when they happen (Douglas et al., 2008).

African small- and medium-sized cities have limited adaptive capacity to deal not only with future climate impacts but also with the current range of climate variability (Satterthwaite et al., 2009; UN-HABITAT, 2011; for more detail, see Chapters 5 and 8). African cities, despite frequently having more services compared to rural areas (e.g., piped water, sanitation, schools, and health care) that lead to human life spans above their respective national averages, show a shortfall in infrastructure due to low quality and short lifespan which may be of particular concern, when climate change impacts are taken into consideration (Satterthwaite et al., 2009). It is not possible, however, "to climate-proof infrastructure that is not there" (Satterthwaite et al., 2009). At the same time, hard infrastructural responses such as seawalls and channelized drainage lines are costly and can be maladaptive (Dossou and Gléhouenou-Dossou, 2007; Douglas et al., 2008; Kithiia and Lyth, 2011).

High levels of vulnerability and low adaptive capacity result from structural factors, particularly local governments with poor capacities and resources (Kithiia, 2011). Weak local government creates and exacerbates problems including the lack of appropriate regulatory structures and mandates; poor or no planning; lack of or poor data; lack of disaster risk reduction strategies; poor servicing and infrastructure (particularly waste management and drainage); uncontrolled settlement of high-risk areas such as floodplains, wetlands, and coastlines; ecosystem degradation; competing development priorities and timelines; and a lack of coordination among government agencies (AMCEN and UNEP, 2006; Diagne, 2007; Dossou and Gléhouenou-Dossou, 2007; Mukheibir and Ziervogel, 2007; Douglas et al., 2008; Roberts, 2008; Adelekan, 2010; Kithiia and Dowling, 2010; Kithiia, 2011).

## 22.4. Adaptation

### 22.4.1. Introduction

Since 2007, Africa has gained experience in conceptualizing, planning, and beginning to implement and support adaptation activities, from local to national levels and across a growing range of sectors (Sections 22.4.4-5). However, across the continent, most of the adaptation to climate variability and change is reactive in response to short-term motivations, is occurring autonomously at the individual/household level, and lacks support from government stakeholders and policies (Vermuelen

et al., 2008; Ziervogel et al., 2008; Berrang-Ford et al., 2011). A complex web of interacting barriers to local-level adaptation, manifesting from national to local scales, both constrains and highlights potential limits to adaptation (Section 22.4.6).

### 22.4.2. Adaptation Needs, Gaps, and Adaptive Capacity

Africa's urgent adaptation needs stem from the continent's foremost sensitivity and vulnerability to climate change, together with its low levels of adaptive capacity (Ludi et al., 2012; see also Section 22.3). While overall adaptive capacity is considered low in Africa because of economic, demographic, health, education, infrastructure, governance, and natural factors, levels vary within countries and across sub-regions, with some indication of higher adaptive capacity in North Africa and some other countries; individual or household level adaptive capacity depends, in addition to functional institutions and access to assets, on the ability of people to make informed decisions to respond to climatic and other changes (Vincent, 2007; Ludi et al., 2012).

Inherent adaptation-related strengths in Africa include the continent's wealth in natural resources, well-developed social networks, and longstanding traditional mechanisms of managing variability through, for example, crop and livelihood diversification, migration, and small-scale enterprises, all of which are underpinned by local or indigenous knowledge systems for sustainable resource management (Eyong, 2007; Nyong et al., 2007; UNFCCC, 2007; Cooper et al., 2008; Macchi et al., 2008; Nielsen, 2010; Castro et al., 2012). However, it is uncertain to what extent these strategies will be capable of dealing with future changes, among them climate change and its interaction with other development processes (Leary et al., 2008b; Paavola, 2008; van Aalst et al., 2008; Conway, 2009; Jones, 2012; see also Section 22.4.6). Since Africa is extensively exposed to a range of multiple stressors (Section 22.3) that interact in complex ways with longer term climate change, adaptation needs are broad, encompassing institutional, social, physical, and infrastructure needs, ecosystem services and environmental needs, and financial and capacity needs.

Making climate change information more reliable and accessible is one of the most pressing and cross-cutting adaptation needs, but providing information is insufficient to guarantee adaptation, which requires behavioural change (Sections 22.4.5.5, 22.4.6). As noted in the AR4 and emphasized in subsequent literature, monitoring networks in Africa are insufficient and characterized by sparse coverage and short and fragmented digitized records, which makes modeling difficult (Boko et al., 2007; Goulden et al., 2009b; Ziervogel and Zermoglio, 2009; Jalloh et al., 2011a). Adding to this is the shortage of relevant information and skills, in particular for downscaling climate models and using scenario outputs for development and adaptation planning, which is exacerbated by under-resourcing of meteorological agencies and a lack of in-country expertise on climate science; and the capacity of civil society and government organizations to access, interpret, and use climate information for planning and decisionmaking (Ziervogel and Zermoglio, 2009; Brown et al., 2010; Ndegwa et al., 2010; Dinku et al., 2011; Jalloh et al., 2011a).

Given its economic dependence on natural resources, most research on strengthening adaptive capacity in Africa is focused on agriculture-,

forestry-, or fisheries-based livelihoods (Collier et al., 2008; Berrang-Ford et al., 2011). The rural emphasis is now being expanded through a growing focus on requirements for enhancing peri-urban and urban adaptive capacity (Lwasa, 2010; Ricci, 2012). Many African countries have prioritized the following knowledge needs: vulnerability and impact assessments with greater continuity in countries; country-specific socioeconomic scenarios and greater knowledge on costs and benefits of different adaptation measures; comprehensive programs that promote adaptation through a more holistic development approach, including integrated programs on desertification, water management, and irrigation; promoting sustainable agricultural practices and the use of appropriate technologies and innovations to address shorter growing seasons, extreme temperatures, droughts, and floods; developing alternative sources of energy; and approaches to deal with water shortages, food security, and loss of livelihoods (UNFCCC, 2007; Bryan et al., 2009; Eriksen and Silva, 2009; Chikozho, 2010; Gbetibouo et al., 2010b; Jalloh et al., 2011b; Sissoko et al., 2011; AAP, 2012). The literature, however, stresses the vast variety of contexts that shape adaptation and adaptive capacity—even when people are faced with the same climatic changes and livelihood stressors, responses vary greatly (Cooper et al., 2008; Vermuelen et al., 2008; Ziervogel et al., 2008; Gbetibouo, 2009; Westerhoff and Smit, 2009).

Despite significant data and vulnerability assessment gaps, the literature highlights that delayed action on adaptation due to this would not be in the best interests of building resilience commensurate with the urgent needs (UNFCCC, 2007; Jobbins, 2011). See Section 22.6.4 for a discussion of adaptation costs and climate finance.

### 22.4.3. Adaptation, Equity, and Sustainable Development

Multiple uncertainties in the African context mean that successful adaptation will depend upon developing resilience in the face of uncertainty (*high confidence*) (Adger et al., 2011; Conway, 2011; Ludi et al., 2012). The limited ability of developmental strategies to counter current climate risks, in some cases due to significant implementation challenges related to complex cultural, political, and institutional factors, has led to an adaptation deficit, which reinforces the desirability for strong interlinkages between adaptation and development, and for low-regrets adaptation strategies (see Glossary) that produce developmental co-benefits (*high confidence*) (Bauer and Scholz, 2010; Smith et al., 2011).

Research has highlighted that no single adaptation strategy exists to meet the needs of all communities and contexts in Africa (*high confidence*; see Sections 22.4.4-5). In recognition of the socioeconomic dimensions of vulnerability (Bauer and Scholz, 2010), the previous focus on technological solutions to directly address specific impacts is now evolving toward a broader view that highlights the importance of building resilience, through social, institutional, policy, knowledge, and informational approaches (ADF, 2010; Chambwera and Anderson, 2011), as well as on linking the diverse range of adaptation options to the multiple livelihood-vulnerability risks faced by many people in Africa (Tschakert and Dietrich, 2010), and on taking into account local norms and practices in adaptation strategies (Nyong et al., 2007; Ifejika Speranza et al., 2010; see also Section 22.4.5.4).

Table 22-5 | Cross-cutting approaches for equity and social justice in adaptation.

Equitable adaptation approach	Key issues to address for adaptation	Factors that could cause maladaptation	Opportunities	Lessons learned
Gender-mainstreamed adaptation in Africa	Lack of empowerment and participation in decision making (Patt et al., 2009) Climate impacts increase women's household roles, with risk of girls missing school to assist (Raworth, 2008; Romero González et al., 2011; UNDP, 2011b). Male adaptation strategies, e.g., migration, risk increasing women's vulnerability (Djoudi and Brockhaus, 2011).	Employment opportunities not sufficiently extended to women in adaptation initiatives (Madzwamuse, 2010) Failure to incorporate power relations in adaptation responses (Djoudi and Brockhaus, 2011; Romero González et al., 2011)	Women's aptitude for long-term thinking, trusting and integrating scientific knowledge, and taking decisions under uncertainty (Patt et al., 2009) Potential long-term increase in women's empowerment and social and economic status (Djoudi and Brockhaus, 2011) Women opportunistically using development projects for adaptation (Nielsen, 2010)	Security of tenure over land and resource access is critical for enabling enhanced adaptive capacity of women (ADF, 2010). Research on understanding different adaptive strategies of benefit for women and men is needed.
Child-centered approaches to adaptation	50% of Africa's population is under the age of 20 years (UN DESA Population Division, 2011), yet their issues are largely absent from adaptation policy (ADF, 2010). Children's differential vulnerability to projected climate impacts is high, particularly to hunger, malnutrition, and disasters (UNICEF, 2007).	Limits to children's agency related to power imbalances between children and adults, and different cultural contexts (Seballos et al., 2011)	Using approaches that stress agency and empowerment, and "innovative energies" of youth; build on targeted adaptation initiatives, such as child-centered disaster risk reduction and adaptation (ADF, 2010; Seballos et al., 2011)	Positive role of children and youth as change agents for climate adaptation, within appropriate enabling environment Child-sensitive programs and policies can reduce risks children face from disasters (Seballos et al. 2011). Funding for climate resilience programs will protect children's basic rights (UNICEF, 2010, 2011).
Human rights–based approaches (HRBA)	Common critical rights issues for local communities are land/resource rights, gender equality, and political voice and fair adjudication of grievances for the poor and excluded (Castro et al., 2012).	Lack of recognition and promotion of their human rights blocks indigenous peoples' coping and adaptation capacities (UNPFII, 2008).	Using the HRBA lens to understand climate risk necessitates risk analysis to probe the root causes of differential disaster risk vulnerabilities, to enable structural, sustainable responses (Urquhart, 2013).	Applying HRBA presents a framework for addressing conflicting rights and interests, necessary for building resilience and equitable adaptation responses (SIDA, 2010).

Moreover, effective adaptation responses necessitate differentiated and targeted actions from the local to national levels, given the differentiated social impacts based on gender, age, disability, ethnicity, geographical location, livelihood, and migrant status (Tanner and Mitchell, 2008; IPCC, 2012). Additional attention to equity and social justice aspects in adaptation efforts in Africa, including the differential distribution of adaptation benefits and costs, would serve to enhance adaptive capacity (Burton et al., 2002; Brooks et al., 2005; Thomas and Twyman, 2005; Madzwamuse, 2010); nevertheless, some valuable experience has been gained recently on gender-equitable adaptation, human rights-based approaches, and involvement of vulnerable or marginalized groups such as indigenous peoples and children, aged and disabled people, and internally displaced persons and refugees (see Table 22-5; ADF, 2010; UNICEF, 2010, 2011; Levine et al., 2011; Romero González et al., 2011; IDS, 2012; Tanner and Seballos, 2012). See also Box CC-GC on Gender and Climate Change.

#### 22.4.4. Experiences in Building the Governance System for Adaptation, and Lessons Learned

##### 22.4.4.1. Introduction

Section 22.4.4 assesses progress made in developing policy, planning, and institutional systems for climate adaptation at regional, national, and subnational levels in Africa, with some assessment of implementation. This includes an assessment of community-based adaptation, as an important local level response, and a consideration of adaptation decision making and monitoring.

##### 22.4.4.2. Regional and National Adaptation Planning and Implementation

Regional policies and strategies for adaptation, as well as transboundary adaptation, are still in their infancy. Early examples include the Climate Change Strategies and Action Plans being developed by the Southern African Development Community and the Lake Victoria Basin Committee, as well as efforts being made by six highly forested Congo basin countries to coordinate conservation and sustainable forest management of the central African forest ecosystem, and obtain payments for ecosystem services (Harmeling et al., 2011; AfDB, 2012).

At the national level, African countries have initiated comprehensive planning processes for adaptation by developing National Adaptation Programmes of Action (NAPAs), in the case of the Least Developed Countries, or National Climate Change Response Strategies (NCCRS); implementation is, however, lagging and integration with economic and development planning is limited but growing (*high confidence*). Prioritized adaptation measures in the NAPAs tend to focus narrowly on agriculture, food security, water resources, forestry, and disaster management; and on projects, technical solutions, education and capacity development, with little integration with economic planning and poverty reduction processes (Madzwamuse, 2010; Mamouda, 2011; Pramova et al., 2012). Only a small percentage of the NAPA activities have been funded to date, although additional funding is in the pipeline (Prowse et al., 2009; Madzwamuse, 2010; Mamouda, 2011; Romero González et al., 2011).

Subsequent to the NAPAs and early experience with the NCCRS, there is some evidence of evolution to a more integrated, multilevel, and

multisector approach to adaptation planning (*medium confidence*). Examples include Ethiopia's Programme of Adaptation to Climate Change, which includes sectoral, regional, national, and local community levels (Hunde, 2012); Lesotho's coordinated policy framework involving all ministries and stakeholders (Corsi et al., 2012); and Mali's experience with a methodology for integrating adaptation into multiple sectors (Fröde et al., 2013). Cross-sectoral adaptation planning and risk management is occurring through mainstreaming initiatives like the 20-country Africa Adaptation Program (AAP), initiated in 2008 (UNDP, 2009; Siegel, 2011). Examples of the more programmatic approach of national climate resilient development strategies include Rwanda's National Strategy on Climate Change and Low Carbon Development, under development in 2012, and the Pilot Programs for Climate Resilience in Niger, Zambia, and Mozambique (Climate Investment Funds, 2009). Intersectoral climate risk management approaches can be detected in integrated water resources management, integrated coastal zone management, disaster risk reduction, and land use planning initiatives (Boateng, 2006; Koch et al., 2007; Awuor et al., 2008; Cartwright et al., 2008; Kebede and Nicholls, 2011; Kebede et al., 2012), while in South Africa climate change design principles have been incorporated into existing systematic biodiversity planning to guide land use planning (Petersen and Holness, 2011).

The move to a more integrated approach to adaptation planning is occurring within efforts to construct enabling national policy environments for adaptation in many countries. Examples include Namibia's National Policy on Climate Change; Zambia's National Climate Change Response Strategy and Policy, and South Africa's National Climate Change Response Policy White Paper. Ten countries were developing new climate change laws or formal policies at the end of 2012, including the proposed National Coastal Adaptation Law in Gabon (Corsi et al., 2012).

Despite this progress in mainstreaming climate risk in policy and planning, significant disconnects still exist at the national level, and implementation of a more integrated adaptation response remains tentative (*high confidence*) (Koch et al., 2007; Fankhauser and Schmidt-Traub, 2010; Madzwamuse, 2010; Oates et al., 2011; UNDP-UNEP Poverty-Environment Initiative, 2011a). Legislative and policy frameworks for adaptation remain fragmented, adaptation policy approaches seldom take into account realities in the political and institutional spheres, and national policies are often at odds with autonomous local adaptation strategies, which can act as a barrier to adaptation, especially where cultural, traditional, and context-specific factors are ignored (Dube and Sekhwela, 2008; Patt and Schröter, 2008; Stringer et al., 2009; Bele et al., 2010; Hisali et al., 2011; Kalame et al., 2011; Naess et al., 2011; Lockwood, 2012; Sonwa et al., 2012; see also Section 22.4.6).

While climate resilience is starting to be mainstreamed into economic planning documents—for example, Zambia's Sixth National Development Plan 2011–2015, and the new Economic and Social Investment Plan in Niger (Corsi et al., 2012)—measures to promote foreign direct investment and industrial competitiveness can undercut adaptive capacity of poor people (Madzwamuse, 2010), while poor business environments impede both foreign direct investment and adaptation (Collier et al., 2008). Stakeholders in climate-sensitive sectors—for example, Botswana's tourism industry—have yet to develop and implement adaptation strategies (Saarinen et al., 2012).

#### 22.4.4.3. Institutional Frameworks for Adaptation

Global adaptation institutions, both within and outside of the United Nations Framework Convention on Climate Change (UNFCCC), are critically important for Africa's ability to move forward on adaptation (Section 14.2.3). Regional institutions focused on specific ecosystems rather than on political groupings, such as the Commission of Central African Forests (COMIFAC), present an opportunity to strengthen the institutional framework for adaptation. National frameworks include a number of institutions that cover all aspects of climate change: most countries have interministerial coordinating bodies and intersectoral technical working groups, while an increasing number now have multi-stakeholder coordinating bodies (Harmeling et al., 2011) and are establishing national institutions to serve as conduits for climate finance (Gomez-Echeverri, 2010; Smith et al., 2011).

Many studies in Africa show that under uncertain climatic futures, replacing hierarchical governance systems that operate within siloes with more adaptive, integrated, multilevel, and flexible governance approaches, and with inclusive decision making that can operate successfully across multiple scales—or adaptive governance and co-management—will enhance adaptive capacity and the effectiveness of the adaptation response (Folke et al., 2005; Olsson et al., 2006; Koch et al., 2007; Berkes, 2009; Pahl-Wostl, 2009; Armitage and Plummer, 2010; Bunce et al., 2010a; Plummer, 2012). Despite some progress with developing the institutional framework for governing adaptation, there are significant problems with both transversal and vertical coordination, including institutional duplication with other intersectoral platforms, such as disaster risk reduction; while in fragile states, institutions for reducing climate risk and promoting adaptation may be extremely weak or almost nonexistent (Hartmann and Sugulle, 2009; Sietz et al., 2011; Simane et al., 2012). Facilitating institutional linkages and coordinating responses across all boundaries of government, private sector, and civil society would enhance adaptive capacity (Brown et al., 2010). Resolving well-documented institutional challenges of natural resource management, including lack of coordination, monitoring, and enforcement, is a fundamental step toward more effective climate governance. For example, concerning groundwater, developing organizational frameworks and strengthening institutional capacities for more effectively assessing and managing groundwater resources over the long term are critically important (Nyenje and Batelaan, 2009; Braune and Xu, 2010).

#### 22.4.4.4. Subnational Adaptation Governance

Since AR4, there has been additional effort on subnational adaptation planning in African countries, but adaptation strategies at provincial and municipal levels are mostly still under development, with many local governments lacking the capacity and resources for the necessary decentralized adaptation response (*high confidence*). Provinces in some countries have developed policies and strategies on climate change: for example, Lagos State's 2012 Adaptation Strategy in Nigeria (BNRCC, 2012); mainstreaming adaptation into district development plans in Ghana; and communal climate resilience plans in Morocco (Corsi et al., 2012). Promising approaches include subnational strategies that integrate adaptation and mitigation for low-carbon climate-resilient development, as is being done in Delta State in Nigeria, and in other countries (UNDP,



2011a). In response to the identified institutional weaknesses, capacity development has been implemented in many cities and towns, including initiatives in Lagos, Nigeria, and Durban and Cape Town in South Africa: notable examples include Maputo's specialized local government unit to implement climate change response, ecosystem-based adaptation and improved city wetlands; and participatory skills development in integrating community-based disaster risk reduction and climate adaptation into local development planning in Ethiopia (Madzwamuse, 2010; ACCRA, 2012; Castán Broto et al., 2013).

#### 22.4.4.5. Community-Based Adaptation and Local Institutions

Since AR4, there has been progress in Africa in implementing and researching community-based adaptation (*high confidence*), with broad agreement that support to local-level adaptation is best achieved by starting with existing local adaptive capacity, and incorporating and building upon present coping strategies and norms, including indigenous practices (Dube and Sekhwela, 2007; Archer et al., 2008; Huq, 2011). Community-based adaptation is community initiated, and/or draws upon community knowledge or resources (see Glossary). Some relevant initiatives include the Community-Based Adaptation in Africa (CBAA) project, which implemented community-level pilot projects in eight African countries (Sudan, Tanzania, Uganda, Zambia, Malawi, Kenya, Zimbabwe, South Africa) through a learning-by-doing approach; the Adaptation Learning Program, implemented in Ghana, Niger, Kenya, and Mozambique (CARE International, 2012b); and UNESCO Biosphere Reserves, where good practices were developed in Ethiopia, Kenya, South Africa, and Senegal (German Commission for UNESCO, 2011). See Section 22.4.5.6 on institutions for community-based adaptation. The literature includes a wide range of case studies detailing involvement of local communities in adaptation initiatives and projects facilitated by non-governmental organizations (NGOs) and researchers (e.g., Leary et al., 2008a; CCAA, 2011; CARE International, 2012b; Chishakwe et al., 2012); these and other initiatives have generated process-related lessons (Section 22.4.5), with positive assessments of effectiveness in improving adaptive capacity of African communities, local organizations, and researchers (Lafontaine et al., 2012).

The key role for local institutions in enabling community resilience to climate change has been recognized, particularly with respect to natural resource dependent communities—for example, the role of NGOs and community-based organizations in catalyzing agricultural adaptation or in building resilience through enhanced forest governance and sustainable management of non-timber forest products; institutions for managing access to and tenure of land and other natural resources, which are vital assets for the rural and peri-urban poor, are particularly crucial for enabling community-based adaptation and enhancing adaptive capacity in Africa (Bryan et al., 2009; Brown et al., 2010; Mogoi et al., 2010). Local studies and adaptation planning have revealed the following priorities for pro-poor adaptation: social protection, social services, and safety nets; better water and land governance; action research to improve resilience of under-researched food crops of poor people; enhanced water storage and harvesting; better post-harvest services; strengthened civil society and greater involvement in planning; and more attention to urban and peri-urban areas heavily affected by migration of poor people (Moser and Satterthwaite, 2008; Urquhart, 2009; Bizikova et al., 2010).

#### 22.4.4.6. Adaptation Decision Making and Monitoring

Emerging patterns in Africa regarding adaptation decision making, a critical component of adaptive capacity, include limited inclusive governance at the national level, with greater involvement in local initiatives of vulnerable and exposed people in assessing and choosing adaptation responses (*high confidence*). Civil society institutions and communities have to date played a limited role in formulation of national adaptation policies and strategies, highlighting the need for governments to widen the political space for citizens and institutions to participate in decision making, for both effectiveness and to ensure rights are met (Madzwamuse, 2010; Castro et al., 2012). Building African leadership for climate change may assist with this (CCAA, 2011; Chandani, 2011; Corsi et al., 2012). A critical issue is how planning and decision making for adaptation uses scientific evidence and projections, while also managing the uncertainties within the projections (Conway, 2011; Dodman and Carmin, 2011).

A range of tools has been used in adaptation planning in Africa, including vulnerability assessment (Section 22.4.5), risk assessment, cost-benefit analysis, cost-effectiveness, multi-criteria analysis, and participatory scenario planning (see, e.g., Cartwright et al., 2008; Kemp-Benedict and Agyemang-Bonsu, 2008; Njie et al., 2008; Mather and Stretch, 2012), but further development and uptake of decision tools would facilitate enhanced decision making. A related point is that monitoring and assessing adaptation is still relatively undeveloped in Africa, with national coordinating systems for collating data and synthesizing lessons not in place. Approaches for assessing adaptation action at local and regional levels have been developed (see, e.g., Hahn et al., 2009; Gbetibouo et al., 2010a; Below et al., 2012), while there are positive examples of local monitoring of adaptation at the project level (see, e.g., Archer et al., 2008; Below et al., 2012). Chapter 2 contains additional discussion of the foundations for decision making on climate change matters.

### 22.4.5. Experiences with Adaptation Measures in Africa and Lessons Learned

#### 22.4.5.1. Overview

Section 22.4.5 provides a cross-cutting assessment of experience gained with a range of adaptation approaches, encompassing climate risk reduction measures; processes for participatory learning and knowledge development and sharing; communication, education, and training; ecosystem-based measures; and technological and infrastructural approaches; and concludes with a discussion of maladaptation.

Common priority sectors across countries for implementing adaptation measures since 2008 include agriculture, food security, forestry, energy, water, and education (Corsi et al., 2012), which reflects a broadening of focus since the AR4. While there has been little planning focus on regional adaptation (Sections 22.4.4.2-3), the potential for this has been recognized (UNFCCC, 2007; Sonwa et al., 2009; Niang, 2012).

Attention is increasing on identifying opportunities inherent in the continent's adaptation needs, as well as delineating key success factors for adaptation. A number of studies identify the opportunity inherent



in implementing relatively low-cost and simple low-regrets adaptation measures that reduce people's vulnerability to current climate variability, have multiple developmental benefits, and are well-positioned to reduce vulnerability to longer-term climate change as well (UNFCCC, 2007; Conway and Schipper, 2011; see also Section 22.4.3). Responding to climate change provides an opportunity to enhance awareness that maintaining ecosystem functioning underpins human survival and development in a most fundamental way (Shackleton and Shackleton, 2012), and to motivate for new development trajectories (Section 22.4.6). While it is difficult to assess adaptation success, given temporal and spatial scale issues, and local specificities, Osbahr et al. (2010) highlight the role of social networks and institutions, social resilience, and innovation as possible key success factors for adaptation in small-scale farming livelihoods in southern Africa. Kalame et al. (2008) note opportunities for enhancing adaptation through forest governance reforms to improve community access to forest resources, while Martens et al. (2009) emphasize the importance of "soft path" measures for adaptation strategies (see also Section 22.4.5.6).

The following discussion of adaptation approaches under discrete headings does not imply that these are mutually exclusive—adaptation initiatives usually employ a range of approaches simultaneously and, indeed, the literature increasingly recognizes the importance of this for building resilience.

#### 22.4.5.2. Climate Risk Reduction, Risk Transfer, and Livelihood Diversification

Risk reduction strategies used in African countries to offset the impacts of natural hazards on individual households, communities, and the wider economy include early warning systems, emerging risk transfer schemes, social safety nets, disaster risk contingency funds and budgeting, livelihood diversification, and migration (World Bank, 2010; UNISDR, 2011).

Disaster risk reduction (DRR) platforms are being built at national and local levels, with the synergies between DRR and adaptation to climate change being increasingly recognized in Africa (Westgate, 2010; UNISDR, 2011; Hunde, 2012); however, Conway and Schipper (2011) find that additional effort is needed for a longer-term vulnerability reduction perspective in disaster management institutions.

Early warning systems (EWS) are gaining prominence as multiple stakeholders strengthen capabilities to assess and monitor risks and warn communities of a potential crisis, through regional systems such as the Permanent Inter-States Committee for Drought Control in the Sahel (CILSS) and the Famine Early Warning System Network (FEWS NET), as well as national, local, and community-based EWS on for example food and agriculture (Pantuliano and Wekesa, 2008; FAO, 2011; Sissoko et al., 2011). Some of the recent EWSs emphasize a gendered approach, and may incorporate local knowledge systems used for making short-, medium-, and long-term decisions about farming and livestock-keeping, as in Kenya (UNDP, 2011b). The health sector has employed EWS used to predict disease for adaptation planning and implementation, such

as the prediction of conditions expected to lead to an outbreak of Rift Valley fever in the Horn of Africa in 2006/2007 (Anyamba et al., 2010). Progress has been made in prediction of meningitis and in linking climate/weather variability and extremes to the disease (Thomson et al., 2006; Cuevas et al., 2007).

Local projects often use participatory vulnerability assessment or screening to design adaptation strategies (van Vliet, 2010; GEF Evaluation Office, 2011; Hambira, 2011), but vulnerability assessment at the local government level is often lacking, and assessments to develop national adaptation plans and strategies have not always been conducted in a participatory fashion (Madzwamuse, 2010). Kienberger (2012) details spatial modeling of social and economic vulnerability to floods at the district level in Búzi, Mozambique. Lessons from vulnerability analysis highlight that the highest exposure and risk do not always correlate with vulnerable ecosystems, socially marginalized groups, and areas with at-risk infrastructure, but may also lie in unexpected segments of the population (Moench, 2011).

Community-level DRR initiatives include activities that link food security, household resilience, environmental conservation, asset creation, and infrastructure development objectives and co-benefits (Parry et al., 2009a; UNISDR, 2011; Frankenberger et al., 2012). Food security and nutrition-related safety nets and social protection mechanisms can mutually reinforce each other for DRR that promotes adaptation, as in Uganda's Karamoja Productive Assets Program (Government of Uganda and WFP, 2010; WFP, 2011). Initiatives in Kenya, South Africa, Swaziland, and Tanzania have also sought to deploy local and traditional knowledge for the purposes of disaster preparedness and risk management (Mwaura, 2008; Galloway McLean, 2010). Haan et al. (2012) highlight the need for increased donor commitment to the resilience-building agenda within the framework of DRR, based on lessons from the 2011 famine in Somalia.

Social protection,<sup>8</sup> a key element of the African Union social policy framework, is being increasingly used in Ethiopia, Rwanda, Malawi, Mozambique, South Africa, and other countries to buffer against shocks by building assets and increasing resilience of chronically and transiently poor households; in some cases this surpasses repeated relief interventions to address slower onset climate shocks, as in Ethiopia's Productive Safety Net Program (Brown et al., 2007; Heltberg et al., 2009). While social protection is helping with *ex post* and *ex ante* DRR and will be increasingly important for securing livelihoods should climate variability increase, less evidence exists for its effectiveness against the most extreme climatic shocks associated with higher emissions scenarios, which would require reducing dependence on climate-sensitive livelihood activities (Davies et al., 2009; Wiseman et al., 2009; Pelham et al., 2011; Béné et al., 2012). Social protection could further build adaptive capacity if based on improved understanding of the structural causes of poverty, including political and institutional dimensions (Brown et al., 2007; Davies et al., 2009; Levine et al., 2011).

Risk spreading mechanisms used in the African context include kinship networks; community funds; and disaster relief and insurance, which

<sup>8</sup> Social protection can include social transfers (cash or food), minimum standards such as for child labor, and social insurance.

### Box 22-1 | Experience with Index-Based Weather Insurance in Africa

Malawi's initial experience of dealing with drought risk through index-based weather insurance directly to smallholders appears positive: 892 farmers purchased the insurance in the first trial period, which was bundled with a loan for groundnut production inputs (Hellmuth et al., 2009). In the next year, the pilot expanded, with the addition of maize, taking numbers up to 1710 farmers and stimulating interest among banks, financiers, and supply chain participants such as processing and trading companies and input suppliers. A pilot insurance project in Ethiopia was designed to pay claims to the government based on a drought index that uses a time window between observed lack of rain and actual materialization of losses. This allows stakeholders to address threats to food security in ways that prevent the depletion of farmers' productive assets, which reduces the future demand for humanitarian aid by enabling households to produce more food during subsequent seasons (Krishnamurty, 2011). Another key innovation in Ethiopia is the insurance for work program that allows cash-poor farmers to work for their insurance premiums by engaging in community-identified disaster risk reduction products, such as soil management and improved irrigation (WFP, 2011), which makes insurance affordable to the most marginalized and resource-poor sectors of society.

can provide financial security against extreme events such as droughts, floods, and tropical cyclones, and concurrently reduce poverty and enhance adaptive capacity<sup>9</sup> (Leary et al., 2008a; Linnerooth-Bayer et al., 2009; Coe and Stern, 2011). Recent developments include the emergence of index-based insurance contracts (Box 22-1), which pay out not with the actual loss, but with a measurable event that could cause loss.

The challenges associated with current risk reduction strategies include political and institutional challenges in translating early warning into early action (Bailey, 2013); communication challenges related to EWS; conveying useful information in local languages and communicating EWS in remote areas; national-level mistrust of locally collected data, which are perceived to be inflated to leverage more relief resources (Hellmuth et al., 2007; Cartwright et al., 2008; Pantuliano and Wekesa, 2008; FAO, 2011); the call for improved user-friendliness of early warning information, including at smaller spatial scales; the need for increased capacity in national meteorological centers (Section 22.4.2); and the need for better linkages between early warning, response, and prevention (Haan et al., 2012).

Evidence is increasing that livelihood diversification, long used by African households to cope with climate shocks, can also assist with building resilience for longer term climate change by spreading risk. Over the past 20 years, households in the Sahel have reduced their vulnerability and increased their wealth through livelihood diversification, particularly when diversifying out of agriculture (Mertz et al., 2011). Households may employ a range of strategies, including on-farm diversification or specialization (Sissoko et al., 2011; Tacoli, 2011). Motsholapheko et al. (2011) show how livelihood diversification is used as an adaptation to flooding in the Okavango Delta, Botswana, and Badjeck et al. (2010) recommend private and public insurance schemes to help fishing communities rebuild after extreme events, and education and skills upgrading to enable broader choices when fishery activities

can no longer be sustained. See Chapter 9 for a fuller discussion of the role of livelihood diversification in adaptation, particularly Sections 9.3.3.1 and 9.3.5.2. Remittances are a longstanding and important means of reducing risk to climate variability and other household stressors, and of contributing to recovery from climatic shocks, as further discussed in Chapter 9 (Sections 9.3.3.3, 9.3.5.2).

While livelihood diversification is an important adaptation strategy, it may replace formerly sustainable practices with livelihood activities that have negative environmental impacts (Section 22.4.5.8).

Rural finance and micro-credit can be enabling activities for adaptive response, which are also used by women for resilience-building activities (e.g., as documented in Sudan by Osman-Elasha et al., 2008). Credit and storage systems are instrumental in supporting families during the lean period, to prevent the sale of assets to buy food when market prices are higher (Romero González et al., 2011). Long seen as a fundamental process for most African families to incorporate choice into their risk profile and adapt to climate variability (Goldstone, 2002; Urdal, 2005; Reuveny, 2007; Fox and Hoelscher, 2010), there is evidence in some areas of the increased importance of migration (discussed in Sections 8.2, 9.3.3.3, 12.4, 22.6.1) and trade for livelihood strategies, as opposed to subsistence agriculture, as shown by Mertz et al. (2011) for the Sudano-Sahelian region of West Africa.

#### 22.4.5.3. Adaptation as a Participatory Learning Process

Since AR4, there has been more focus on the importance of flexible and iterative learning approaches for effective adaptation (*medium evidence, high agreement*). Owing to the variety of intersecting social, environmental, and economic factors that affect societal adaptation, governments, communities, and individuals (Jones et al., 2010; Jones,

<sup>9</sup> Climate (or disaster) risk financing instruments include contingency funds, agricultural and property (private) insurance, sovereign insurance, reallocation of program expenditures, weather derivatives, and bonds.

2012), adaptation is increasingly recognized as a complex process involving multiple linked steps at several scales, rather than a series of simple planned technical interventions (Moser and Ekstrom, 2010). Implementing adaptation as a participatory learning process enables people to adopt a proactive or anticipatory stance to avoid “learning by shock” (Tschakert and Dietrich, 2010).

Iterative and experiential learning allows for flexible adaptation planning, appropriate considering the uncertainty inherent in climate projections that is compounded by other sources of flux affecting populations in Africa (Suarez et al., 2008; Dodman and Carmin, 2011; Huq, 2011; Koelle and Annecke, 2011). Many studies have highlighted the utility of participatory action research, social and experiential learning, and creating enabling spaces for multi-stakeholder dialog for managing uncertainty and unlocking the social and behavioral change required for adaptation (e.g., Tompkins and Adger, 2003; Bizikova et al., 2010; Tschakert and Dietrich, 2010; Ziervogel and Opere, 2010; CCAA, 2011; Ebi et al., 2011; Thorn, 2011; UNDP-UNEP Poverty-Environment Initiative, 2011b; Faysse et al., 2013). Transdisciplinary approaches, which hold promise for enhancing linkages between sectors and thus reducing maladaptation are also starting to be adopted, as for example in the urban context (Evans, 2011). Learning approaches for adaptation may involve co-production of knowledge—such as combining local and traditional knowledge with scientific knowledge (Section 22.4.5.4).

Adaptive co-management<sup>10</sup> holds potential to develop capacity to deal with change (Watkiss et al., 2010; Plummer, 2012); the implications of strategic adaptive management for adaptation in aquatic protected areas in South Africa are being explored (Kingsford et al., 2011).

Caveats and constraints to viewing adaptation as a participatory learning process include the time and resources required from both local actors and external facilitators, the challenges of multidisciplinary research, the politics of stakeholder participation and the effects of power imbalances, and the need to consider not only the consensus approach but also the role of conflicts (Aylett, 2010; Tschakert and Dietrich, 2010; Beardon and Newman, 2011; Jobbins, 2011; Shankland and Chambote, 2011). Learning throughout the adaptation process necessitates additional emphasis on ways of sharing experiences between communities and other stakeholders, both horizontally and vertically (Section 22.4.5.4). Information and communication technologies, including mobile phones, radio, and the internet, can play a role in facilitating participatory learning processes and helping to overcome some of the challenges (Harvey et al., 2012).

The increased emphasis on the importance of innovation for successful adaptation, in both rural and urban contexts, relates to interventions that employ innovative methods, as well as the innovation role of institutions (Tschakert and Dietrich, 2010; Dodman and Carmin, 2011; Rodima-Taylor, 2012; Scheffran et al., 2012). Scheffran et al. (2012) demonstrate how migrant social organizations in the western Sahel initiate innovations across regions by transferring technology and knowledge, as well as remittances and resources. While relevant high-quality data is important

as a basis for adaptation planning, innovative methods are being used to overcome data gaps, particularly local climatic data and analysis capability (Tschakert and Dietrich, 2010; GEF Evaluation Office, 2011).

#### 22.4.5.4. Knowledge Development and Sharing

Recent literature has confirmed the positive role of local and traditional knowledge in building resilience and adaptive capacity, and shaping responses to climatic variability and change in Africa (Nyong et al., 2007; Osbahr et al., 2007; Goulden et al., 2009b; Ifejika Speranza et al., 2010; Jalloh et al., 2011b; Newsham and Thomas, 2011). This is particularly so at the community scale, where there may be limited access to, quality of, or ability to use scientific information. The recent report on extreme events and disasters (IPCC, 2012) supports this view, finding *robust evidence* and *high agreement* of the positive impacts of integrating indigenous and scientific knowledge for adaptation. Concerns about the future adequacy of local knowledge to respond to climate impacts within the multi-stressor context include the decline in intergenerational transmission; a perceived decline in the reliability of local indicators for variability and change, as a result of sociocultural, environmental, and climate changes (Hitchcock 2009; Jennings and Magrath 2009); and challenges of the emerging and anticipated climatic changes seeming to overrun indigenous knowledge and coping mechanisms of farmers (Berkes, 2009; Ifejika Speranza et al., 2010; Jalloh et al., 2011b; see also Section 22.4.6). Based on analysis of the responses to the Sahel droughts during the 1970s and 1980s, Mortimore (2010) argues that local knowledge systems are more dynamic and robust than is often acknowledged. Linking indigenous and conventional climate observations can add value to climate change adaptation within different local communities in Africa (Roncoli et al., 2002; Nyong et al., 2007; Chang’a et al., 2010; Guthiga and Newsham, 2011).

Choosing specific adaptation actions that are informed by users’ perceptions and supported by accurate climate information, relevant to the scale where decisions are made, would be supportive of the largely autonomous adaptation taking place in Africa (Vogel and O’Brien, 2006; Ziervogel et al., 2008; Bryan et al., 2009; Godfrey et al., 2010). Key problems regarding how science can inform decision making and policy are how best to match scientific information, for example about uncertainty of change, with decision needs; how to tailor information to different constituencies; and what criteria to use to assess whether or not information is legitimate to influence policy and decision making (Vogel et al., 2007; Hirsch Hadorn et al., 2008). Institutional innovation is one solution; for example, Nigeria established the Science Committee on Climate Change to develop strategies to bridge the gap between increasing scientific knowledge and policy (Corsi et al., 2012).

There is agreement that culture—or the shaping social norms, values, and rules including those related to ethnicity, class, gender, health, age, social status, cast, and hierarchy—is of crucial importance for adaptive capacity as a positive attribute but also as a barrier to successful local adaptation (Section 22.4.6); further research is required in this field, not

<sup>9</sup> Adaptive co-management is understood as “a process by which institutional arrangements and ecological knowledge are tested and revised in a dynamic, ongoing, self-organized process of learning-by-doing” (Folke et al., 2002).

least because culture is highly heterogeneous within a society or locality (Adger et al., 2007, 2009; Ensor and Berger, 2009; Nielsen and Reenberg, 2010; Jones, 2012). Studies show that, while it is important to develop further the evidence base for the effectiveness of traditional knowledge, integrating cultural components such as stories, myths, and oral history into initiatives to document local and traditional knowledge on adaptive or coping mechanisms is a key to better understanding how climate vulnerability and adaptation are framed and experienced (Urquhart, 2009; Beardon and Newman, 2011; Ford et al., 2012). Appropriate and equitable processes of participation and communication between scientists and local people have been found to prevent misuse or misappropriation of local and scientific knowledge (Nyong et al., 2007; Crane, 2010; Orlove et al., 2010).

While multi-stakeholder platforms promote collaborative adaptation responses (CARE International, 2012a), adaptation initiatives in Africa lack comprehensive, institutionalized, and proactive systems for knowledge sharing (GEF Evaluation Office, 2011; AAP, 2012).

#### 22.4.5.5. Communication, Education, and Capacity Development

Capacity development and awareness raising to enhance understanding of climate impacts and adaptation competencies and engender behavioral change have been undertaken through civil society-driven approaches or by institutions, such as regional and national research institutes, international and national programs and non-governmental organizations (UNFCCC, 2007; Reid et al., 2010; CCAA, 2011; START International, 2011; Figueiredo and Perkins, 2012). Promising examples include youth ambassadors in Lesotho and civil society organizations in Tanzania (Corsi et al., 2012), and children as effective communicators and advocates for adaptation-related behavioral and policy change (Section 22.4.3). Progress on inclusion of climate change into formal education is mixed, occurring within the relatively low priority given to environmental

education in most countries (UNFCCC, 2007; Corsi et al., 2012; Mukute et al., 2012).

Innovative methods used to communicate climate change include participatory video, photo stories, oral history videos, vernacular drama, radio, television, and festivals, with an emphasis on the important role of the media (Suarez et al., 2008; Harvey, 2011; Chikapa, 2012; Corsi et al., 2012). Better evidence-based communication processes will enhance awareness raising of the diverse range of stakeholders at all levels on the different aspects of climate change (Niang, 2007; Simane et al., 2012). A better understanding of the dimensions of the problem could be achieved by bringing together multiple users and producers of scientific and local knowledge in a transdisciplinary process (Vogel et al., 2007; Hirsch Hadorn et al., 2008; Ziervogel et al., 2008; Koné et al., 2011).

#### 22.4.5.6. Ecosystem Services, Biodiversity, and Natural Resource Management

Africa's longstanding experiences with natural resource management, biodiversity use, and ecosystem-based responses such as afforestation, rangeland regeneration, catchment rehabilitation, and community-based natural resource management (CBNRM) can be harnessed to develop effective and ecologically sustainable local adaptation strategies (*high confidence*). Relevant specific experiences include using mobile grazing to deal with both spatial and temporal rainfall variability in the Sahel (Djoudi et al., 2013); reducing the negative impacts of drought and floods on agricultural and livestock-based livelihoods through forest goods and services in Mali, Tanzania, and Zambia (Robledo et al., 2012); and ensuring food security and improved livelihoods for indigenous and local communities in West and Central Africa through the rich diversity of plant and animal genetic resources (Jalloh et al., 2011b).

### Box 22-2 | African Success Story: Integrating Trees into Annual Cropping Systems

Recent success stories from smallholder systems in Africa illustrate the potential for transforming degraded agricultural landscapes into more productive, sustainable, and resilient systems by integrating trees into annual cropping systems. For example, in Zambia and Malawi, an integrated strategy for replenishing soil fertility on degraded lands, which combines planting of nitrogen-fixing *Faidherbia* trees with small doses of mineral fertilizers, has consistently more than doubled yields of maize leading to increased food security and greater income generation (Garrity et al., 2010). In the Sahel, natural regeneration, or the traditional selection and protection of small trees to maturity by farmers and herders has, perhaps for centuries, produced extensive parks of *Acacia albida* (winter thorn) in Senegal (Lericollais, 1989), *Adansonia digitata* (baobab) in West and southern Africa (Sanchez et al., 2011), and *Butyrospermum parkii* (shea butter) in Burkina Faso (Gijsbers et al., 1994). Recent natural regeneration efforts have increased tree density and species richness at locations in Burkina Faso (Ræbild et al., 2012) and Niger (Larwanou and Saadou, 2011), though adoption and success is somewhat dependent on soil type (Haglund et al., 2011; Larwanou and Saadou, 2011). In southern Niger, farmer-managed natural regeneration of *Faidherbia albida* and other field trees, which began in earnest in the late 1980s, has led to large-scale increase in tree cover across 4.8 million ha, and to decreased sensitivity to drought of the production systems, compared to other regions in Niger (Reij et al., 2009; Tougiani et al., 2009; Sendzimir et al., 2011).



Natural resource management (NRM) practices that improve ecosystem resilience can serve as proactive, low-regrets adaptation strategies for vulnerable livelihoods (*high confidence*). Two relevant widespread dual-benefit practices, developed to address desertification, are natural regeneration of local trees (see Box 22-2) and water harvesting. Water harvesting practices<sup>11</sup> have increased soil organic matter, improved soil structure, and increased agricultural yields at sites in Burkina Faso, Mali, Niger, and elsewhere, and are used by 60% of farmers in one area of Burkina Faso (Barbier et al., 2009; Fatondji et al., 2009; Vohland and Barry, 2009; Larwanou and Saadou, 2011). Although these and other practices serve as adaptations to climate change, revenue generation and other concerns may outweigh climate change as a motivating factor in their adoption (Mertz et al., 2009; Nielsen and Reenberg, 2010). While destocking of livestock during drought periods may also address desertification and adaptation, the lack of individual incentives and marketing mechanisms to destock and other cultural barriers inhibit their widespread adoption in the Sahel (Hein et al., 2009; Nielsen and Reenberg, 2010). Despite these provisos and other constraints (see, e.g., Nelson and Agrawal, 2008; Section 22.4.6 further highlights local-level institutional constraints), local stakeholder institutions for CBNRM do enable a more flexible response to changing climatic conditions; CBNRM is also a vehicle for improving links between ecosystem services and poverty reduction, to enable sustainable adaptation approaches (Shackleton et al., 2010; Chishakwe et al., 2012; Girot et al., 2012). Based on lessons learned in Botswana, Malawi, Mozambique, Namibia, Tanzania, Zambia, and Zimbabwe, Chishakwe et al. (2012) point out the synergies between CBNRM and adaptation at the community level, notwithstanding institutional and other constraints experienced with CBNRM.

Differentiation in the literature is growing between “hard path” and “soft path” approaches to adaptation (Kundzewicz, 2011; Sovacool, 2011)—with “soft path,” low-regrets approaches, such as using intact wetlands for flood risk management, often the first line of defense for poor people in Africa, as contrasted with “hard path” approaches such as dams and embankments for flood control (McCully, 2007; Kundzewicz, 2011). Intact ecosystem services and biodiversity are recognized as critical components of successful human adaptation to climate change that may be more effective and incur lower costs than “hard” or engineered solutions (Abramovitz et al., 2002; Petersen and Holness, 2011; UNDP-UNEP Poverty-Environment Initiative, 2011a; Girot et al., 2012; Pramova et al., 2012; Roberts et al., 2012; Box 22-2). This provides a compelling reason for linking biodiversity, developmental, and social goals, as taken up, for example, in Djibouti’s NAPA project on mangrove restoration to reduce saltwater intrusion and coastal production losses due to climate hazards (Pramova et al., 2012).

The emerging global concept of ecosystem-based adaptation (EbA) provides a system-oriented approach for Africa’s longstanding local NRM practices. Despite the evidence from studies cited in this section, scaling-up to prioritize ecosystem responses and EbA in plans and policy has been slow; a broad understanding that EbA is an integral component of the developmental agenda, rather than a competing “green” agenda,

would promote this process. Adaptive environmental governance represents one of the future challenges for the implementation of EbA strategies in Africa, together with sustainable use of resources, secure access to meet needs under climate change, and strong local institutions to enable this (Robledo et al., 2012). Ecosystem-based adaptation could be an important approach to consider for the globally significant Congo Basin forests, particularly given the predominance of REDD+ approaches for this region that risk neglecting adaptation responses, or may result in maladaptation (Somorin et al., 2012; Sonwa et al., 2012; see also Sections 22.4.5.8, 22.6.2). Ecosystem-based approaches are further discussed in Chapter 4 and Box CC-EA.

#### 22.4.5.7. Technological and Infrastructural Adaptation Responses

Since AR4, experience has been gained on technological and infrastructural adaptation in agricultural and water management responses, for climate-proofing infrastructure, and for improved food storage and management to reduce post-harvest losses; this has been increasingly in conjunction with “soft” measures.

There is increased evidence that farmers are changing their production practices in response to increased food security risks linked to climate change and variability, through both technical and behavioral means. Examples include planting cereal crop varieties that are better suited to shorter and more variable growing seasons (Akullo et al., 2007; Thomas et al., 2007; Yesuf et al., 2008; Yaro, 2010; Laube et al., 2012), constructing bunds to more effectively capture rainwater and reduce soil erosion (Nyssen et al., 2007; Thomas et al., 2007; Reij et al., 2009), reduced tillage practices and crop residue management to more effectively bridge dry spells (Ngigi et al., 2006; Marongwe et al., 2011), and adjusting planting dates to match shifts in the timing of rainfall (Abou-Hadid, 2006; Vincent et al., 2011b).

Conservation agriculture has good potential to both bolster food production and enable better management of climate risks (*high confidence*) (Verchot et al., 2007; Thomas, 2008; Syampungani et al., 2010; Thierfelder and Wall, 2010; Kassam et al., 2012). Such practices—which include conservation/zero tillage, soil incorporation of crop residues and green manures, building of stone bunds, agroforestry, and afforestation/reforestation of croplands—reduce runoff and protect soils from erosion, increase rainwater capture and soil water-holding capacity, replenish soil fertility, and increase carbon storage in agricultural landscapes. Conservation agriculture systems have potential to lower the costs of tillage and weed control with subsequent increase in net returns, as found in Malawi by Ngwira et al. (2012).

Expansion of irrigation in sub-Saharan Africa holds significant potential for spurring agricultural growth while also better managing water deficiency risks associated with climate change (Dillon, 2011; You et al., 2011). Embedding irrigation expansion within systems-level planning that considers the multi-stressor context in which irrigation expansion is occurring can help to ensure that efforts to promote irrigation can be

<sup>10</sup> Water harvesting refers to a collection of traditional practices in which farmers use small planting pits, half-moon berms, rock bunds along contours, and other structures to capture runoff from episodic rain events (Kandji et al., 2006).



sustained and do not instead generate a new set of hurdles for producers or engender conflict (van de Giesen et al., 2010; Burney and Naylor, 2012; Laube et al., 2012). Suitable approaches to expand irrigation in Africa include using low-pressure drip irrigation technologies and construction of small reservoirs, both of which can help to foster diversification toward irrigated high-value horticultural crops (Karlberg et al., 2007; Woltering et al., 2011; Biazin et al., 2012). If drought risk increases and rainfall patterns change, adaptation in agricultural water management would be enhanced through a strategic approach that encompasses overall water use efficiency for both rainfed and irrigated production (Weiß et al., 2009), embeds irrigation expansion efforts within a larger rural development context that includes increased access to agricultural inputs and markets (You et al., 2011; Burney and Naylor, 2012), and that involves an integrated suite of options (e.g., plant breeding and improved pest and disease and soil fertility management, and *in situ* rainwater harvesting) to increase water productivity (Passioura, 2006; Biazin et al., 2012).

Experience has been gained since the AR4 on adaptation of infrastructure (transportation, buildings, food storage, coastal), with evidence that this can sometimes be achieved at low cost, and additional implementation of soft measures such as building codes and zone planning (UNFCCC, 2007; Halsnæs and Trarup, 2009; Urquhart, 2009; UN-HABITAT and UNEP, 2010; AfDB, 2011; Mosha, 2011; Siegel, 2011; Corsi et al., 2012). Examples of adaptation actions for road and transportation infrastructure include submersible roads in Madagascar and building dikes to avoid flooding in Djibouti (UNFCCC, 2007; Urquhart, 2009). Infrastructural climate change impact assessments and enhanced construction and infrastructural standards—such as raising foundations of buildings, strengthening roads, and increasing stormwater drainage capacity—are steps to safeguard buildings in vulnerable locations or with inadequate construction (UN-HABITAT and UNEP, 2010; Mosha, 2011; Corsi et al., 2012). Mainstreaming adaptation into infrastructure development can be achieved at low cost, as has been shown for flood-prone roads in Mozambique (Halsnæs and Trarup, 2009). Integrating climate change considerations into infrastructure at the design stage is preferable from a cost and feasibility perspective than trying to retrofit infrastructure (Chigwada, 2005; Siegel, 2011). Softer measures, such as building codes and zone planning are being implemented and are needed to complement and/or provide strategic guidance for hard infrastructural climate proofing, for example, the adoption of cyclone-resistant standards for public buildings in Madagascar (AfDB, 2011). Research in South Africa has recognized that the best option for adaptation in the coastal zone is not to combat coastal erosion in the long term, but rather to allow progression of the natural processes (Naidu et al., 2006; Zitholele Consulting, 2009).

Reducing post-harvest losses through improved food storage, food preservation, greater access to processing facilities, and improved systems of transportation to markets are important means to enhance food security (Brown et al., 2009; Godfray et al., 2010; Codjoe and Owusu, 2011). Low cost farm-level storage options, such as metal silos (Tefera et al., 2011) and triple-sealed plastic bags (Baoua et al., 2012), are effective for reducing post-harvest losses from pests and pathogens. Better storage allows farmers greater flexibility in when they sell their grain, with related income benefits (Brown et al., 2009), and reduces post-harvest infection of grain by aflatoxins, which is widespread in

Africa and increases with drought stress and high humidity during storage (Cotty and Jaime-Garcia, 2007; Shephard, 2008).

#### 22.4.5.8. Maladaptation Risks

The literature increasingly highlights the need, when designing development or adaptation research, policies, and initiatives, to adopt a longer-term view and to consider the multi-stressor context in which people live, in order to avoid maladaptation, or outcomes that may serve short-term goals but come with future costs to society (see Glossary). The short-term nature of policy and other interventions, especially if they favor economic growth and modernization over resilience and human security, may themselves act as stressors or allow people to react only to short-term climate variability (Brooks et al., 2009; Bryan et al., 2009; Bunce et al., 2010a; Levine et al., 2011). The political context can also undermine autonomous adaptation and lead to maladaptation; for instance, Smucker and Wisner (2008) found that political and economic changes in Kenya meant that farmers could no longer use traditional strategies for coping with climatic shocks and stressors, with the poorest increasingly having to resort to coping strategies that undermined their long-term livelihood security, also known as erosive coping, such as more intensive grazing of livestock and shorter crop rotations (van der Geest and Dietz, 2004). In a case from the Simiyu wetlands in Tanzania, Hamisi et al. (2012) find that coping and reactive adaptation strategies may lead to maladaptation—for instance, through negative impacts on natural vegetation because of increased intensity of farming in wetter parts of the floodplain, where farmers have moved to exploit the higher soil water content.

Some diversification strategies, such as charcoal production and artisanal mining, may increase risk through promoting ecological change and the loss of ecosystem services to fall back on (Paavola, 2008; Adger et al., 2011; Shackleton and Shackleton, 2012). Studies also highlight risks that traditional adaptive pastoralism systems may be replaced by maladaptive activities. For example, charcoal production has become a major source of income for 70% of poor and middle-income pastoralists in some areas of Somaliland, with resultant deforestation (Hartmann and Sugulle, 2009).

Another example of maladaptation provided in the literature is the potential long-term hydro-dependency risks and threats to ecosystem health and community resilience as a result of increased dam building in Africa, which may be underpinned by policies of multilateral donors (Avery, 2012; Beilfuss, 2012; Jones et al., 2012). While increased rainwater storage will assist with buffering dry periods, and hydropower can play a key role in ending energy poverty, it is important that this is designed to promote environmental and social sustainability; that costs and benefits are equitably shared; and that water storage and energy generation infrastructure is itself climate-proofed. Additional substantive review of such international development projects would assist in assuring that these do not result in maladaptation.

See Chapter 4 for a discussion of the unwanted consequences of building more and larger impoundments and increased water abstraction on terrestrial and freshwater ecosystems; health aspects of this are noted in Sections 22.3.5.1 and 22.3.5.4. See Section 22.6.2 on avoiding

undesirable trade-offs between REDD+ approaches and adaptation that have the potential to result in significant maladaptation.

#### 22.4.6. Barriers and Limits to Adaptation in Africa

A complex web of interacting barriers to local-level adaptation exists that manifests from national to local scales to constrain adaptation, which includes institutional, political, social, cultural, biophysical, cognitive, behavioral, and gender-related aspects (*high confidence*). While relatively few studies from Africa have focused specifically on barriers and limits to adaptation, perceived and experienced constraints distilled from the literature encompass the resources needed for adaptation, the factors influencing adaptive capacity, the reasons for not employing particular adaptive strategies or not responding to climate change signals, and the reasons why some groups or individuals adapt but not others (Roncoli et al., 2010; Bryan et al., 2011; Nyanga et al., 2011; Ludi et al., 2012).

At the local level, institutional barriers hamper adaptation through elite capture and corruption; poor survival of institutions without social roots; and lack of attention to the institutional requirements of new technological interventions (Ludi et al., 2012). Tenure security over land and vital assets is widely accepted as being crucial for enabling people to make longer-term and forward-looking decisions in the face of uncertainty, such as changing farming practices, farming systems, or even transforming livelihoods altogether (Bryan et al., 2009; Brown et al., 2010; Romero González et al., 2011). In addition to unclear land tenure, legislation forbidding ecosystem use is one of the issues strengthening underlying conflicts over resources in Africa; resolving this would enable ecosystems to contribute to adaptation beyond short-term coping (Robledo et al., 2012). There is also evidence that innovation may be suppressed if the dominant culture disapproves of departure from the “normal way of doing things” (Jones, 2012; Ludi et al., 2012).

Characteristics such as wealth, gender, ethnicity, religion, class, caste, or profession can act as social barriers for some to adapt successfully or acquire the required adaptive capacities (Ziervogel et al., 2008; Godfrey et al., 2010; Jones and Boyd, 2011). Based on field research conducted in the Borana area of southern Ethiopia, Debsu (2012) highlights the complex way in which external interventions may affect local and indigenous institutions by strengthening some coping and adaptive mechanisms and weakening others. Restrictive institutions can block attempts to enhance local adaptive capacity by maintaining structural inequities related to gender and ethnic minorities (Jones, 2012). Constraints faced by women, often through customs and legal barriers, include limited access to land and natural resources, lack of credit and input in decision making, limited ability to take financial risk, lack of confidence, limited access to information and new ideas, and under-valuation of women’s opinions (McFerson, 2010; Djoudi and Brockhaus, 2011; Peach Brown, 2011; Codjoe et al., 2012; Goh, 2012; Jones, 2012; Ludi et al., 2012).

Few small-scale farmers across Africa are able to adapt to climatic changes, while others are restricted by a suite of overlapping barriers (*robust evidence, high agreement*). Constraints identified in Kenya, South Africa, Ethiopia, Malawi, Mozambique, Zimbabwe, Zambia, and Ghana included poverty and a lack of cash or credit (financial barriers);

limited access to water and land, poor soil quality, land fragmentation, poor roads, and pests and diseases (biophysical and infrastructural barriers); lack of access to inputs, shortage of labor, poor quality of seed and inputs attributed to a lack of quality controls by government and corrupt business practices by traders, insecure tenure, and poor market access (institutional, technological, and political barriers); and finally a lack of information on agroforestry/afforestation, different crop varieties, climate change predictions and weather, and adaptation strategies (informational barriers) (Barbier et al., 2009; Bryan et al., 2009, 2011; Clover and Eriksen, 2009; Deressa et al., 2009; Roncoli et al., 2010; Mandleni and Anim, 2011; Nhemachena and Hassan, 2011; Nyanga et al., 2011; Vincent et al., 2011a).

Recognition is increasing that understanding psychological factors such as mindsets and risk perceptions is crucial for supporting adaptation (Grothmann and Patt, 2005; Patt and Schröter, 2008; Jones, 2012). Cognitive barriers to adaptation include alternative explanations of extreme events and weather such as religion (God’s will), the ancestors, and witchcraft, or seeing these changes as out of people’s own control (Byran et al., 2009; Roncoli et al., 2010; Mandleni and Anim, 2011; Artur and Hillhorst, 2012; Jones, 2012; Mubaya et al., 2012).

Climate uncertainty, high levels of variability, lack of access to appropriate real-time and future climate information, and poor predictive capacity at a local scale are commonly cited barriers to adaptation from the individual to national level (Repetto, 2008; Dinku et al., 2011; Jones, 2012; Mather and Stretch, 2012). Despite the cultural and psychological barriers noted earlier, several studies have shown that farmers with access to climate information are more predisposed to adjust their behavior in response to perceived climate changes (Mubaya et al., 2012).

At a policy level, studies have detected political, institutional, and discursive barriers to adaptation. Adaptation options in southern Africa have been blocked by political and institutional inefficiencies, lack of prioritization of climate change, and the dominance of other discourses, such as the mitigation discourse in South Africa and short-term disaster-focused views of climate variability (Madzwamuse, 2010; Bele et al., 2011; Berrang-Ford et al., 2011; Conway and Schipper, 2011; Kalame et al., 2011; Chevallier, 2012; Leck et al., 2012; Toteng, 2012). Lack of local participation in policy formulation, the neglect of social and cultural context, and the inadvertent undermining of local coping and adaptive strategies have also been identified by several commentators as barriers to appropriate national policies and frameworks that would support local-level adaptation (e.g., Brockhaus and Djoudi, 2008; Bele et al., 2011; Chevallier, 2012).

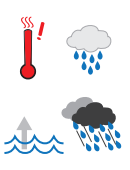

Many of these constraints to adaptation are well-entrenched and will be far from easy to overcome; some may act as limits to adaptation for particular social groups (*high confidence*). Biophysical barriers to adaptation in the arid areas could present as limits for more vulnerable groups if current climate change trends continue (Leary et al., 2008b; Roncoli et al., 2010; Sallu et al., 2010). Traditional and autonomous adaptation strategies, particularly in the drylands, have been constrained by social-ecological change and drivers such as population growth, land privatization, land degradation, widespread poverty, HIV/AIDS, poorly conceived policies and modernization, obstacles to mobility and use of

**Table 22-6 |** Key risks from climate change and the potential for risk reduction through mitigation and adaptation in Africa. Key risks are identified based on assessment of the literature and expert judgments made by authors of the various WGII AR5 chapters, with supporting evaluation of evidence and agreement in the referenced chapter sections. Each key risk is characterized as *very low*, *low*, *medium*, *high*, or *very high*. Risk levels are presented for the near-term era of committed climate change (here, for 2030–2040), in which projected levels of global mean temperature increase do not diverge substantially across emissions scenarios. Risk levels are also presented for the longer term era of climate options (here, for 2080–2100), for global mean temperature increase of 2°C and 4°C above pre-industrial levels. For each time frame, risk levels are estimated for the current state of adaptation and for a hypothetical highly adapted state. As the assessment considers potential impacts on different physical, biological, and human systems, risk levels should not necessarily be used to evaluate relative risk across key risks. Relevant climate variables are indicated by symbols.

Climate-related drivers of impacts								Level of risk & potential for adaptation	
Warming trend	Extreme temperature	Extreme precipitation	Precipitation	Damaging cyclone	Sea level	Ocean acidification	Sea surface temperature		
Key risk	Adaptation issues & prospects			Climatic drivers	Timeframe	Risk & potential for adaptation			
Shifts in biome distribution, and severe impacts on wildlife due to diseases and species extinction ( <i>high confidence</i> ) [22.3.2.1, 22.3.2.3]	Very few adaptation options; migration corridors; protected areas; better management of natural resources					Very low	Medium	Very high	
					Present				
					Near term (2030–2040)				
					Long term (2080–2100)	2°C			
				4°C					
Compounded stress on water resources facing significant strain from overexploitation and degradation at present and increased demand in the future, with drought stress exacerbated in drought-prone regions of Africa ( <i>high confidence</i> ) [22.3-4]	<ul style="list-style-type: none"> <li>Reducing non-climate stressors on water resources</li> <li>Strengthening institutional capacities for demand management, groundwater assessment, integrated water-wastewater planning, and integrated land and water governance</li> <li>Sustainable urban development</li> </ul>					Very low	Medium	Very high	
					Present				
					Near term (2030–2040)				
					Long term (2080–2100)	2°C			
				4°C					
Degradation of coral reefs results in loss of protective ecosystems and fishery stocks ( <i>medium confidence</i> ). [22.3.2.3]	Few adaptation options; marine protected areas; conservation and protection; better management of natural resources					Very low	Medium	Very high	
					Present				
					Near term (2030–2040)				
					Long term (2080–2100)	2°C			
				4°C					
Reduced crop productivity associated with heat and drought stress, with strong adverse effects on regional, national, and household livelihood and food security, also given increased pest and disease damage and flood impacts on food system infrastructure ( <i>high confidence</i> ) [22.3-4]	<ul style="list-style-type: none"> <li>Technological adaptation responses (e.g., stress-tolerant crop varieties, irrigation, enhanced observation systems)</li> <li>Enhancing smallholder access to credit and other critical production resources; Diversifying livelihoods</li> <li>Strengthening institutions at local, national, and regional levels to support agriculture (including early warning systems) and gender-oriented policy</li> <li>Agronomic adaptation responses (e.g., agroforestry, conservation agriculture)</li> </ul>					Very low	Medium	Very high	
					Present				
					Near term (2030–2040)				
					Long term (2080–2100)	2°C			
				4°C					
Adverse effects on livestock linked to temperature rise and precipitation changes that lead to increased heat and water stress, and shifts in the range of pests and diseases, with adverse impacts on pastoral livelihoods and rural poverty ( <i>medium confidence</i> ) [22.3.4.2, 22.4.5.2, 22.4.5.6, 22.4.5.8]	Addressing non-climate stressors facing pastoralists, including policy and governance features that perpetuate their marginalization, is critical for reducing vulnerability. Natural resource-based strategies such as reducing drought risk to pastoral livelihoods through use of forest goods and services hold potential, provided sufficient attention is paid to forest conservation and sustainable management.					Very low	Medium	Very high	
					Present				
					Near term (2030–2040)				
					Long term (2080–2100)	2°C			
				4°C					
Changes in the incidence and geographic range of vector- and water-borne diseases due to changes in the mean and variability of temperature and precipitation, particularly along the edges of their distribution ( <i>medium confidence</i> ) [22.3]	<ul style="list-style-type: none"> <li>Achieving development goals, particularly improved access to safe water and improved sanitation, and enhancement of public health functions such as surveillance</li> <li>Vulnerability mapping and early warning systems</li> <li>Coordination across sectors</li> <li>Sustainable urban development</li> </ul>					Very low	Medium	Very high	
					Present				
					Near term (2030–2040)				
					Long term (2080–2100)	2°C			
				4°C					
Undernutrition, with its potential for life-long impacts on health and development and its associated increase in vulnerability to malaria and diarrheal diseases, can result from changing crop yields, migration due to weather and climate extremes, and other factors ( <i>medium confidence</i> ). [22.3.5.2]	Early warning systems and vulnerability mapping (for targeted interventions); diet diversification; coordination with food and Agriculture sectors; improved public health functions to address underlying diseases					Very low	Medium	Very high	
					Present				
					Near term (2030–2040)				
					Long term (2080–2100)	2°C			
				4°C					

Continued next page →

Table 22-6 (continued)

Key risk	Adaptation issues & prospects	Climatic drivers	Timeframe	Risk & potential for adaptation		
				Very low	Medium	Very high
Increased migration leading to human suffering, human rights violations, political instability and conflict ( <i>medium confidence</i> ) [22.3.6, 22.4.5, 22.5.1.3]	Adaptation deficit to current flood and drought risk; effective adaptation includes sustainable land management and modification of land use, drought relief, flood control and effective regional and national policy and legislative environment that allows for flexible adaptation responses.					
			Present	[Medium to High]		
			Near term (2030–2040)	[Medium to High]		
			Long term (2080–2100)	2°C	[Medium to High]	
			4°C	[Very High]		
Sea level rise and extreme weather events disrupt transport systems, production systems, infrastructure, public services (water, education, health, sanitation), especially in informal areas (flooding) ( <i>medium confidence</i> ) [22.3.7, 22.4.4.4, 22.4.4.6, 22.4.5.6, 22.4.5.7]	Limited options for migration away from flood prone localities. Enhanced urban management and land use control would reduce both vulnerability and exposure to risks; would require policy review, significant capacity development and enforcement. Low-cost soft protective coastal infrastructure options could reduce risk significantly in some areas; while hard infrastructural options are expensive, need technical knowledge and not always environmentally sustainable.					
			Present	[Medium to High]		
			Near term (2030–2040)	[Medium to High]		
			Long term (2080–2100)	2°C	[Medium to High]	
			4°C	[Very High]		

indigenous knowledge, as well as erosion of traditional knowledge, to the extent that it is difficult or no longer possible to respond to climate variability and risk in ways that people did in the past (Dabi et al., 2008; Leary et al., 2008b; Paavola, 2008; Smucker and Wisner, 2008; Clover and Eriksen, 2009; Conway, 2009; UNCCD et al., 2009; Bunce et al., 2010b; Quinn et al., 2011; Jones, 2012; see also Section 22.4.5.4). As a result of these multiple stressors working together, the number of response options has decreased and traditional coping strategies are no longer sufficient (Dube and Sekhwela, 2008). Studies have shown that most autonomous adaptation usually involves minor adjustments to current practices (e.g., changes in planting decisions); there are simply too many barriers to implementing substantial changes that require investment (e.g., agroforestry and irrigation) (Bryan et al., 2011). Such adaptation strategies would be enhanced through government and private sector/NGO support, without which many poor groups in Africa may face real limits to adaptation (Vincent et al., 2011a; Jones, 2012).

These findings highlight the benefits of transformational change in situations where high levels of vulnerability and low adaptive capacity detract from the possibility for systems to adapt sustainably. This is in agreement with the *Special Report on Managing the Risks of Extreme Events and Disasters to Advance Climate Change Adaptation*, which additionally found *robust evidence* and *high agreement* for the importance of a spectrum of actions ranging from incremental steps to transformational changes in order to reduce climate risks (IPCC, 2012). In support of such solutions, Moench (2011) has called for distilling common principles for building adaptive capacity at different stages, and adaptive management and learning are seen as critical approaches for facilitating transformation (IPCC, 2012; see also Section 22.4.5.3). Chapter 16 provides further discussion on how encountering limits to adaptation may trigger transformational change, which can be a means of adapting to hard limits.

## 22.5. Key Risks for Africa

Table 22-6 highlights key risks for Africa (see also Table 19-4 and Box CC-KR), as identified through assessment of the literature and expert judgment of the author team, with supporting evaluation of evidence and agreement in the sections of this chapter bracketed.

As indicated in Table 22-6, seven of the nine key regional risks are assessed for the present as being either medium or high under current adaptation levels, reflecting both the severity of multiple relevant stressors and Africa's existing adaptation deficit. This is the case for risks relating to shifts in biome distribution (Section 22.3.2.1), degradation of coral reefs (Section 22.3.2.3), reduced crop productivity (Section 22.3.4.1), adverse effects on livestock (Section 22.3.4.2), vector- and water-borne diseases (Sections 22.3.5.2, 22.3.5.4), undernutrition (Section 22.3.5.3), and migration (Section 22.6.1.2). This assessment indicates that allowing current emissions levels to result in a +4°C world (above preindustrial levels) by the 2080–2100 period would have negative impacts on Africa's food security, as even under high adaptation levels, risks of reduced crop productivity and adverse effects on livestock are assessed as remaining very high. Moreover, our assessment is that even if high levels of adaptation were achieved, risks of stress on water resources (Section 22.3.3), degradation of coral reefs (Section 22.3.2.3), and the destructive effects of SLR and extreme weather events (Section 22.3.6) would remain high. However, even under a lower emissions scenario leading to a long-term 2°C warming, all nine key regional risks are assessed as remaining high or very high under current levels of adaptation. The assessment indicates that even under high adaptation, residual impacts in a 2°C world would be significant, with only risk associated with migration rated as being capable of reduction to low under high levels of adaptation. High adaptation would be enabled by concerted effort and substantial funding; even if this is realized, no risk is assessed as being capable of reduction to below medium status.

## 22.6. Emerging Issues

### 22.6.1. Human Security

Although the significance of human security cannot be overestimated, the evidence of the impact of climate change on human security in Africa is disputable (see Chapters 12 and 19). Adverse climate events potentially impact all aspects of human security, either directly or indirectly (on mapping climate security vulnerability in Africa see Busby et al., 2013). Food security, water stress, land use, health security, violent conflict, changing migration patterns, and human settlements are all interrelated issues with overlapping climate change and human security dimensions.



Violent conflict and migration are discussed below (for further detail, see Chapter 12).

### 22.6.1.1. Violent Conflict

While there seems to be consensus that the environment is only one of several interconnected causes of conflict and is rarely considered to be the most decisive factor (Kolmannskog, 2010), it remains disputed whether, and if so, how, the changing climate directly increases the risk of violent conflict in Africa (for more detail, see Chapters 12 and 19, in particular Sections 12.5.1, 19.4; Gleditsch, 2012). However, views are emerging that there is a positive relationship between increases in temperature and increases in human conflict (Hsiang et al., 2013). Some of the factors which may increase the risk of violent conflict, such as low per capita incomes, economic contraction, and inconsistent state institutions are sensitive to climate change (Section 12.5.1). For the African Sahel States it has been argued that the propensity for communal conflict across ethnic groups within Africa is influenced by political and economic vulnerability to climate change (Raleigh, 2010). Evidence on the question of whether, and if so, to what extent, climate change and variability increases the risk of civil war in Africa is contested (Burke et al., 2009b; Buhaug, 2010; Devitt and Tol, 2012). It has been suggested that due to the depletion of natural resources in Africa as a result of overexploitation and the impact of climate change on environmental degradation, competition for scarce resources could increase and lead to violent conflict (Kumssa and Jones, 2010). For East Africa it has been suggested that increased levels of malnutrition are related to armed conflicts (Rowhani et al., 2011). There is some agreement that rainfall variation has an inconsistent relationship to conflict: both higher and

lower anomalous rainfall is associated with increased communal conflict levels; although dry conditions have a lesser effect (Hendrix and Salehyan, 2012; Raleigh and Kniveton, 2012; Theisen, 2012).

### 22.6.1.2. Migration

Human migration has social, political, demographic, economic, and environmental drivers, which may operate independently or in combination (for more in-depth discussions, see Sections 12.4 and 19.4.2.1; Perch-Nielsen et al., 2008; Pigué, 2010; Black et al., 2011a; Foresight, 2011; Pigué et al., 2011; Van der Geest, 2011). Many of these drivers are climate sensitive (Black et al., 2011c; see also Section 12.4.1). People migrate either temporarily or permanently, within their country or across borders (Section 12.4.1.2; Figure 12-1; Table 12-3; Warner et al., 2010; Kälin and Schrepfer, 2012). The evidence base in the field of migration in Africa is both varied and patchy. Evidence suggests that migration is a strategy to adapt to climate change (Section 12.4.2). Mobility is indeed a strategy (not a reaction) to high levels of climatic variation that is characteristic of Africa (Tacoli, 2011) and the specifics of the response are determined by the economic context of the specific communities.

Besides low-lying islands and coastal and deltaic regions in general, sub-Saharan Africa is one of the regions that would particularly be affected by environmentally induced migration (Gemenne, 2011a). Case studies from Somalia and Burundi emphasize the interaction of climate change, disaster, conflict, displacement, and migration (Kolmannskog, 2010). In Ghana, for example, an African country with few conflicts caused by political, ethnic, or religious tensions, and thus with migration drivers more likely related to economic and environmental motivators (Tschakert and Tutu, 2010), some different types of migration flows are considered to have different sensitivity to climate change (Black et al., 2011a). The floods of the Zambezi River in Mozambique in 2008 have displaced 90,000 people, and it has been observed that along the Zambezi River Valley, with approximately 1 million people living in the flood-affected areas, temporary mass displacement is taking on permanent characteristics (Jäger et al., 2009; Warner et al., 2010).

Different assessments of future trends have recently produced contradictory conclusions (e.g., UN-OCHA and IDMC, 2009; Naude, 2010; ADB, 2011; IDMC, 2011; Tacoli, 2011). One approach in assessing future migration potentials, with considerable relevance to the African context, focused on capturing the net effect of environmental change on aggregate migration through analysis of both its interactions with other migration drivers and the role of migration within adaptation strategies, rather than identifying specific groups as potential 'environmental migrants' (Foresight, 2011). Even if Africa's population doubles by 2050 to 2 billion (Lutz and K.C., 2010) and the potential for displacement rises as a consequence of the impact of extreme weather events, recent analyses (Black et al., 2011b; Foresight, 2011) show that the picture for future migration is much more complex than previous assessments of a rise in climate-induced migration suggest, and relates to the intersection of multiple drivers with rates of global growth, levels of governance, and climate change.

The empirical base for major migration consequences is weak (Black et al., 2011a; Gemenne, 2011b; Lilleør and Van den Broeck, 2011) and

#### Frequently Asked Questions

### FAQ 22.2 | What role does climate change play with regard to violent conflict in Africa?

Wide consensus exists that violent conflicts are based on a variety of interconnected causes, of which the environment is considered to be one, but rarely the most decisive factor. Whether the changing climate increases the risk of civil war in Africa remains disputed and little robust research is available to resolve this question. Climate change impacts that intensify competition for increasingly scarce resources such as freshwater and arable land, especially in the context of population growth, are areas of concern. The degradation of natural resources as a result of both overexploitation and climate change will contribute to increased conflicts over the distribution of these resources. In addition to these stressors, however, the outbreak of armed conflict depends on many country-specific socio-political, economic, and cultural factors.



nonexistent for international migration patterns (Marchiori et al., 2011). Even across the same type of extreme weather event, the responses can vary (Findlay, 2011; Gray, 2011 for Kenya and Uganda; Raleigh, 2011 for the African Sahel States).

### 22.6.2. Integrated Adaptation/Mitigation Approaches

Relevant experience gained in Africa since AR4 in implementing integrated adaptation-mitigation responses within a pro-poor orientation that leverages developmental benefits encompasses some participation of farmers and local communities in carbon offset systems, increasing the use of relevant technologies such as agroforestry and farmer-assisted tree regeneration (Section 22.4.5.6), and emerging Green Economy policy responses. The recognition that adaptation and mitigation are complementary elements of the global response to climate change, and not trade-offs, is gaining traction in Africa (Goklany, 2007; Nyong et al., 2007; UNCCD et al., 2009; Woodfine, 2009; Jalloh et al., 2011b; Milder et al., 2011).

While the suitability of on- and off-farm techniques for an integrated adaptation-mitigation response depends on local physical conditions as well as political and institutional factors, sustainable land management techniques are particularly beneficial for an integrated response in Africa; these include agroforestry, including through farmer-managed natural regeneration; and conservation agriculture (Woodfine, 2009; Milder et al., 2011; Mutonyi and Fungo, 2011; see also Section 22.4.5.6; Box 22-2). An emerging area is multiple-benefit initiatives that aim to reduce poverty, promote adaptation through restoring local ecosystems, and deliver benefits from carbon markets. Brown et al. (2011) note the example of a community-based project in Humbo, Ethiopia, which is facilitating adaptation and generating temporary certified emissions reductions under the Clean Development Mechanism, by restoration of degraded native forests (2728 ha) through farmer-managed natural regeneration.

The key role of local communities in carbon offset systems through community forestry entails land use flexibility (Purdon, 2010), but can be constrained by the lack of supportive policy environments—for example, for conservation agriculture (Milder et al., 2011).

The literature highlights the desirability of responding to climate change through integrated adaptation-mitigation approaches, including through spatial planning, in the implementation of REDD+ in Africa, especially given the significant contribution to food security and livelihoods of forest systems (Bwango et al., 2000; Nkem et al., 2007; Guariguata et al., 2008; Nasi et al., 2008; Biesbroek et al., 2009; Somorin et al., 2012). However, forests are mainly used for reactive coping and not anticipatory adaptation; studies show that governments favor mitigation while local communities prioritize adaptation (Fisher et al., 2010; Somorin et al., 2012). Flexible REDD+ models that include agriculture and adaptation hold promise for generating co-benefits for poverty reduction, given food security and adaptation priorities, and help to avoid trade-offs between REDD+ implementation and adaptive capacities of communities, ecosystems, and nations (Nkem et al., 2008; Thomson et al., 2010; CIFOR, 2011; Richard et al., 2011; Wertz-Kanounnikoff et al., 2011).

Integrated adaptation-mitigation responses are being considered within the context of the emerging Green Economy discussions. African leaders agreed in 2011 to develop an African Green Growth Strategy, to build a shared vision for promoting sustainable low-carbon growth through a linked adaptation-mitigation approach, with adaptation seen as an urgent priority (TICAD, 2011). A national example is the launch of Ethiopia's Climate Resilient Green Economy Facility in 2012 (Corsi et al., 2012).

### 22.6.3. Biofuels and Land Use

The potential for first-generation biofuel production in Africa, derived from bioethanol from starch sources and biodiesel production from oilseeds, is significant given the continent's extensive arable lands, labor availability, and favorable climate for biofuel crop production (Amigun et al., 2011; Arndt et al., 2011; Hanff et al., 2011). While biofuel production has positive energy security and economic growth implications, the prospect of wide-scale biofuel production in Africa carries with it significant risks related to environmental and social sustainability. Among the concerns are competition for land and water between fuel and food crops, adverse impacts of biofuels on biodiversity and the environment, contractual and regulatory obligations that expose farmers to legal risks, changes in land tenure security, and reduced livelihood opportunities for women, pastoralists, and migrant farmers who depend on access to the land resource base (Unruh, 2008; Amigun et al., 2011; German et al., 2011; Schoneveld et al., 2011).

More research is needed to understand fully the socioeconomic and environmental trade-offs associated with biofuel production in Africa. One critical knowledge gap concerns the effect of biofuel production, particularly large-scale schemes, on land use change and subsequent food and livelihood security. For example, the conversion of marginal lands to biofuel crop production would impact the ability of users of these lands (pastoralists and in some cases women who are allocated marginal land for food and medicinal production) to participate in land use and food production decisions (Amigun et al., 2011; Schoneveld et al., 2011). In addition, biofuel production could potentially lead to the extension of agriculture into forested areas, either directly through conversion of fallow vegetation or the opening of mature woodland, or indirectly through use of these lands to offset food crop displacement (German et al., 2011). Such land use conversion would result in biofuel production reducing terrestrial carbon storage potential (Vang Rasmussen et al., 2012a,b).

Better agronomic characterization of biofuel crops is another key knowledge gap. For example, little information exists with respect to the agronomic characteristics of the oilseed crop *Jatropha curcas* under conditions of intensive cultivation across differing growing environments, despite the fact that *Jatropha* has been widely touted as an appropriate feedstock for biofuel production in Africa because of its ability to grow in a wide range of climates and soils. Oilseed yields of *Jatropha* can be highly variable, and even basic information about yield potential and water and fertilizer requirements for producing economically significant oilseed yields is scanty (Achten et al., 2008; Peters and Thielmann, 2008; Hanff et al., 2011). Such knowledge would not only provide a basis for better crop management but would also

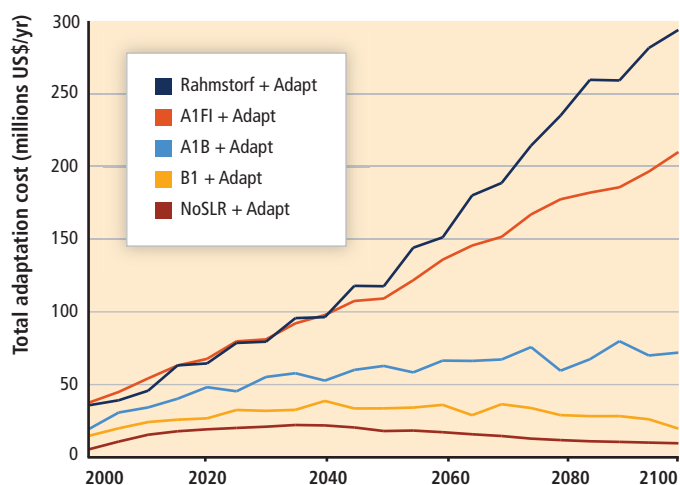
help to gain better estimates of the extent of water consumption for biofuel production in the context of non-biofuel water-use needs across landscapes. Assessments of *Jatropha*'s potential as an invasive species and its potential allelopathic effects on native vegetation are also needed, in light of the fact that some countries have designated *Jatropha* as an invasive species (Achten et al., 2008).

#### 22.6.4. Climate Finance and Management

Recent analyses emphasize the significant financial resources and technological support needed to both address Africa's current adaptation deficit and to protect rural and urban livelihoods, societies, and economies from climate change impacts at different local scales, with estimates of adaptation costs between US\$20 and US\$30 billion per annum over the next couple of decades, up to US\$60 billion per annum by 2030 (Parry et al, 2009b; Fankhauser and Schmidt-Traub, 2010; Watkiss et al, 2010; AfDB, 2011; Dodman and Carmin, 2011; LDC Expert Group, 2011; Smith et al., 2011; e.g., see Figure 22-6). However, these figures are likely to be underestimates, as studies upon which these estimates are based do not always include the costs of overcoming Africa's current adaptation deficit, may be run for one scenario at a time, and do not factor in a range of uncertainties in the planning environment.

Damages related to climate change may affect economic growth and the ability to trade (Lecocq and Shalizi, 2007; Ruppel and Ruppel-Schlichting, 2012). Costs of adaptation and negative economic impacts of climate change have been referred to in Sections 22.3.4.4 and 22.3.6; Warner et al. (2012) have highlighted the residual impacts of climate change that would occur after adaptation, for case studies in Kenya and The Gambia. The following examples are illustrative of the move to discuss financial implications in the literature.

Scenarios for Tanzania, where agriculture accounts for about half of gross production and employs about 80% of the labor force (Thurlow



**Figure 22-6** | Total additional costs of adaptation per year from 2000 to 2100 for Tanzania (including beach nourishment and sea and river dikes). The values do not consider the existing adaptation deficit (values in US\$ 2005, without discounting). Source: Kebede et al., 2010.

**Table 22-7** | Land inundated and economic impacts in Cape Town (CT) based on a risk assessment (Cartwright, 2008).

Sea level rise scenarios	Land inundated	Economic impacts (for 25 years)
Scenario 1 (+2.5 to 6.5 m depending on the exposure): 95%	25.1 km <sup>2</sup> (1% of the total CT area)	5.2 billion rands (US\$794 million)
Scenario 2 (+4.5 m): 85%	60.9 km <sup>2</sup> (2% of the total CT area)	23.7 billion rands (US\$30.3 billion)
Scenario 3 (+6.5 m): 20%	95 km <sup>2</sup> (4% of the total CT area)	54.8 billion rands

Note: The economic impacts are determined based on the value of properties, losses of touristic revenues, and the cost of infrastructure replacement. The total geographical gross product for Cape Town in 2008 was 165 billion rands.

and Wobst, 2003), project that changes in the mean and extremes of climate variables could increase poverty vulnerability (Ahmed et al., 2011). Scenarios for Namibia based on a computable general equilibrium model project that annual losses to the economy ascribed to the impacts of climate change on the country's natural resources could range between 1.0 and 4.8% of GDP (Reid et al., 2008). Ghana's agricultural and economic sector with cocoa being the single most important export product is particularly vulnerable, since cocoa is prone to the effects of a changing climate (Black et al., 2011c), which has been central to the country's debates on development and poverty alleviation strategies (WTO, 2008).

The potential for adaptation to reduce the risks associated with SLR is substantial for cumulative land loss and for numbers of people flooded or forced to migrate, with adaptation costs lower than the economic and social damages expected if nothing is done (Kebede et al., 2010). See Figure 22-6.

The Dynamic Interactive Vulnerability Assessment (DIVA) model was used to assess the monetary and non-monetary impacts of SLR on the entire coast (3461 km) of Tanzania. Under the B1 low-range SLR scenario it was estimated that, by 2030, a total area of 3579 to 7624 km<sup>2</sup> would be lost, mainly through inundation, with around 234,000 to 1.6 million people per year who could potentially experience flooding. Without adaptation, residual damages have been estimated at between US\$26 and US\$55 million per year (Kebede et al., 2010). Table 22-7 shows the economic impacts of land inundated in Cape Town based on different SLR scenarios.

In line with increasing international impetus for adaptation (Persson et al., 2009), the Parties to the UNFCCC agreed on providing "adequate, predictable and sustainable financial resources" for adaptation in developing countries, and, within this context, paid special attention to Africa which is "particularly vulnerable" to the adverse effects of climate change (UNFCCC, 2009, 2011; Berenter, 2012). Doubts remain about how private sector financing can be effectively mobilized and channeled toward adaptation in developing countries (Atteridge, 2011; Naidoo et al., 2012). The 2012 Landscape of Climate Finance Report (Buchner et al., 2012) stated that mitigation activities attracted US\$350 billion, mostly related to renewable energy and energy efficiency, while adaptation activities attracted US\$14 billion. Approximately 30% of the global distributed adaptation finance went to Africa (Nakhoda et al., 2011) and seems to prioritize the continent (Naidoo et al., 2012).

Table 22-8 | Research gaps in different sectors.

Key sectors	Gaps observed
Climate science	<ul style="list-style-type: none"> <li>• Research in climate and climate impacts would be greatly enhanced if data custodians and researchers worked together to use observed station data in scientific studies. Research into regional climate change and climate impacts relies on observed climate and hydrological data as an evaluative base. These data are most often recorded by meteorological institutions in each country and sold to support data collection efforts. However, African researchers are generally excluded from access to these critical data because of the high costs involved, which hinders both climate and climate impacts research.</li> <li>• Downscaling General Circulation Model (GCM) data to the regional scale captures the influence of topography on the regional climate. Regional climate information is essential for understanding regional climate processes, regional impacts, and potential future changes in these. In addition, impacts models such as hydrology and crop models generally require input data at a resolution higher than what GCMs can provide. Regional downscaling, either statistically or through use of regional climate models, can provide information at these scales and can also change the sign of GCM-projected rainfall change over topographically complex areas (Section 22.2.2.2).</li> </ul>
Ecosystems	<ul style="list-style-type: none"> <li>• Monitoring networks for assessing long-term changes to critical ecosystems such as coastal ecosystems, lakes, mountains, grasslands, forests, wetlands, deserts, and savannas to enhance understanding of long-term ecological dynamics, feedbacks between climate and ecosystems, the effects of natural climate variability on ecosystems, the limits of natural climate variability, and the marginal additional effects of global climate forcing</li> <li>• Develop the status of protected areas to include climate change effects</li> </ul>
Food systems	<ul style="list-style-type: none"> <li>• Socioeconomic and environmental trade-offs of biofuel production, especially the effect on land use change and food and livelihood security; better agronomic characterization of biofuel crops to avoid maladaptive decisions with respect to biofuel production</li> <li>• Vulnerability to and impacts of climate change on food systems (production, transport, processing, storage, marketing, and consumption)</li> <li>• Impacts of climate change on urban food security, and dynamic of rural–urban linkages in vulnerability and adaptive capacity</li> <li>• Impacts of climate change on food safety and quality</li> </ul>
Water resources	<ul style="list-style-type: none"> <li>• Characterization of Africa’s groundwater resource potential; understanding interactions between non-climate and climate drivers as related to future groundwater resources</li> <li>• Impacts of climate change on water quality, and how this links to food and health security</li> <li>• Decision making under uncertainty with respect to water resources given limitations of climate models for adequately capturing future rainfall projections</li> </ul>
Human security and urban areas	<ul style="list-style-type: none"> <li>• Research to explore and monitor the links between climate change and migration and its potential negative effects on environmental degradation; the potential positive role of migration in climate change adaptation</li> <li>• Improved methods and research to analyze the relation between climate change and violent conflict.</li> </ul>
Livelihoods and poverty	<ul style="list-style-type: none"> <li>• Methodologies for cyclical learning and decision support to enable anticipatory adaptation in contexts of high poverty and vulnerability (Tschakert and Dietrich, 2010)</li> <li>• Frameworks to integrate differentiated views of poverty into adaptation and disaster risk reduction, and to better link these with social protection in different contexts</li> <li>• Ethical and political dimensions of engaging with local and traditional knowledge on climate change</li> </ul>
Health	<ul style="list-style-type: none"> <li>• Research and improved methodologies (including longitudinal studies) to assess and quantify the impact of climate change on vector-borne, food-borne, water-borne, nutrition, heat stress, and indirect impacts on HIV</li> <li>• Research to quantify the direct and indirect health impacts of extreme weather events in Africa; injuries, mental illness; health infrastructure</li> <li>• Frameworks and research platforms to be developed with other sectors to determine how underlying risks (e.g., food security) will be addressed to improve health outcomes</li> </ul>
Adaptation	<ul style="list-style-type: none"> <li>• Research to develop home-grown and to localize global adaptation technologies to build resilience</li> <li>• Equitable adaptation frameworks to deal with high uncertainty levels and integrate marginalized groups; and that identify and eliminate multi-level constraints to women’s adaptive ability</li> <li>• Multi-tiered approach to building institutional and community capacity to respond to climate risk</li> <li>• Potential changes in economic and social systems under different climate scenarios, to understand the implications of adaptation and planning choices (Clements et al., 2011)</li> <li>• Principles/determining factors for effective adaptation, including community-based adaptation</li> <li>• Understanding synergies and trade-offs between different adaptation and mitigation approaches (Chambwera and Anderson, 2011)</li> <li>• Additional national and sub-national modeling and analysis of the economic costs of impacts and adaptation, including of the “soft” costs of impacts and adaptation</li> <li>• Monitoring adaptation</li> </ul>
Other	<ul style="list-style-type: none"> <li>• Methods in vulnerability analysis for capturing the complex interactions in systems across scales</li> <li>• Understanding compound impacts from concomitant temperature and precipitation stress, e.g., effect on a particular threshold of a heat wave occurring during a period of below normal precipitation</li> </ul>

However, it is being questioned, whether the adaptation funding that is currently delivered does fulfill demonstrated needs (Flåm and Skjærseth, 2009; Denton, 2010; for sub-Saharan Africa Nakhouda et al., 2011).

Effective adaptation requires more than sufficient levels of funding. It requires developing country “readiness,” which includes abilities to plan and access finances; the capacity to deliver adaptation projects and programs, and to monitor, report, and evaluate their effectiveness (Vandeweerd et al., 2012); and also a regulatory framework, which guarantees, for example, property rights (WGIII AR5 Chapter 16). Particularly serious challenges are associated with directing finance to the sectors and people most vulnerable to climate change (Denton, 2010; Nakhouda et al., 2011; Pauw et al., 2012). The risk of fund mismanagement with regard to climate finance and adaptation funds

needs to be borne in mind. Suggestions to address adequately the level of complexity, uncertainty, and novelty that surrounds many climate finance issues *inter alia* include longer term and integrated programs rather than isolated projects; building capacity and institutions in African countries (Nakhouda et al., 2011; Pauw et al., 2012); identifying priorities, processes, and knowledge needs at the local level (Haite, 2011; Pauw, 2013); and, accordingly, developing grassroots projects (Fankhauser and Burton, 2011).

## 22.7. Research Gaps

Research has a key role to play in providing information for informed decision making at local to national levels (Fankhauser, 1997; Ziervogel

et al., 2008; Arendse and Crane, 2010). While there is significant activity in African research institutions, much African research capacity is spent on foreign-led research that may necessarily prioritize addressing national knowledge gaps about climate change (Madzwamuse, 2010), and African research may lack merited policy uptake or global recognition as it is often not published in peer-reviewed literature (Denton et al., 2011).

The following overarching data and research gaps have been identified (see also Table 22-8):

- Data management and monitoring of climate and hydroclimate parameters and development of climate change scenarios as well as monitoring systems to address climate change impacts in the different sectors (e.g., the impacts of pests and diseases on crops and livestock) and systems
- Research and improved methodologies to assess and quantify the impact of climate change on different sectors and systems
- Socioeconomic consequences of the loss of ecosystems and also of economic activities as well as of certain choices in terms of mitigation (e.g., biofuels and their links with food and livelihood security) and adaptation to climate change
- The links' influence of climate change in emerging issues such as migration and urban food security
- Developing decision-making tools to enable policy and other decisions based on the complexity of the world under climate change, taking into consideration gender, age, and the potential contribution of local communities.

## References

- AAP**, 2012: *AAP Knowledge Management Needs Survey Report 2012*. United Nations Development Programme (UNDP), Africa Adaptation Programme (AAP), UNDP, New York, NY, USA, 110 pp.
- Abdo**, K.S., B.M. Fiseha, T.H.M. Rientjes, A.S.M. Gieske, and A.T. Haile, 2009: Assessment of climate change impacts on the hydrology of Gilgel Abay catchment in Lake Tana basin, Ethiopia. *Hydrological Processes*, **23(26)**, 3661-3669.
- Abouabdillah**, A., O. Oueslati, A.M. De Girolamo, and A. Lo Porto, 2010: Modeling the impact of climate change in a Mediterranean catchment (Merguellil, Tunisia). *Fresenius Environmental Bulletin*, **19(10a)**, 2334-2347.
- Abou-Hadid**, A.F., 2006: *Assessment of Impacts, Adaptation, and Vulnerability to Climate Change in North Africa: Food Production and Water Resources*. A Final Report Submitted to Assessments of Impacts and Adaptations to Climate Change (AIACC), Project No. AF 90, International START Secretariat, Washington, DC, USA, 127 pp.
- Abramovitz**, J., T. Banuri, P.O. Girot, B. Orlando, N. Schneider, E. Spanger-Siegfried, J. Switzer, and A. Hammill, 2002: *Adapting to Climate Change: Natural Resource Management and Vulnerability Reduction*. Background Paper to the Task Force on Climate Change, Adaptation and Vulnerable Communities, World Conservation Union (IUCN), Gland, Switzerland, Worldwatch Institute, Washington, DC, USA, International Institute for Sustainable Development (IISD), Geneva, Switzerland, and Stockholm Environment Institute/Boston (SEI-B), Boston, MA, USA, 37 pp.
- ACCRA**, 2012: *From Local to National: Supporting Local Government Action in Climate Change Adaptation, Disaster Risk Reduction and Development Planning*. ACCRA Briefs, Africa Climate Change Resilience Alliance (ACCRA), a consortium of Oxfam GB, the Overseas Development Institute (ODI), Save the Children International, Care International and World Vision International, funded by the UK Department for International Development (DFID) and the Climate Development and Knowledge Network (CDKN), 4 pp.
- Achten**, W.M.J., L. Verchot, Y.J. Franken, E. Mathijs, V.P. Singh, R. Aerts, and B. Muys, 2008: *Jatropha bio-diesel production and use*. *Biomass and Bioenergy*, **32(12)**, 1063-1084.
- Ackerley**, D., B.B.B. Booth, S.H.E. Knight, E.J. Highwood, D.J. Frame, M.R. Allen, and D.P. Rowell, 2011: Sensitivity of twentieth-century Sahel rainfall to sulfate aerosol and CO<sub>2</sub> forcing. *Journal of Climate*, **24(19)**, 4999-5014.
- Adam**, A.A., M.S. Karsany, and I. Adam, 2010: Manifestations of severe Rift Valley fever in Sudan. *International Journal of Infectious Diseases*, **14(2)**, 179-180.
- ADB**, 2011: *Climate Change and Migration in Asia and the Pacific*. Asian Development Bank (ADB) Headquarters, Manila, Philippines, 77 pp.
- Adelekan**, I.O., 2010: Vulnerability of poor urban coastal communities to flooding in Lagos, Nigeria. *Environment and Urbanization*, **22(2)**, 433-450.
- Adesina**, A.A., 2010: Conditioning trends shaping the agricultural and rural landscape in Africa. *Agricultural Economics*, **41(Suppl. 1)**, 73-82.
- ADF**, 2010: TC2.1: Climate change and human development. In: "Acting on Climate Change for Sustainable Development in Africa": Report of the Proceedings of the Seventh African Development Forum (ADF VII), 10-15 October 2010, UN Conference Centre, Addis Ababa, Ethiopia. Organized by the African Union Commission (AUC), the African Development Bank (AfDB) and the United Nations Economic Commission for Africa (UNECA) with the United Nations Environment Programme, UNECA, Addis Ababa, Ethiopia, pp. 30-32.
- Adger**, W.N., S. Agrawala, M.M.Q. Mirza, C. Conde, K. O'Brien, J. Pulhin, R. Pulwarty, B. Smit, and K. Takahashi, 2007: Assessment of adaptation practices, options, constraints and capacity. In: *Climate Change 2007: Impacts, Adaptation and Vulnerability. Contribution of Working Group II to the Fourth Assessment Report of the Intergovernmental Panel on Climate Change* [Parry, M.L., O.F. Canziani, J.P. Palutikof, P.J. van der Linden, and C.E. Hanson (eds.)]. Cambridge University Press, Cambridge, UK and New York, NY, USA, pp. 717-743.
- Adger**, W.N., S. Dessai, M. Goulden, M. Hulme, I. Lorenzoni, D.R. Nelson, L.O. Naess, J. Wolf, and A. Wreford, 2009: Are there social limits to adaptation to climate change? *Climatic Change*, **93(3-4)**, 335-354.
- Adger**, W.N., K. Brown, D.R. Nelson, F. Berkes, H. Eakin, C. Folke, K. Galvin, L. Gunderson, M. Goulden, K. O'Brien, J. Ruitenbeek, and E.L. Tompkins, 2011: Resilience implications of policy responses to climate change. *Wiley Interdisciplinary Reviews: Climate Change*, **2(5)**, 757-766.
- AfDB**, 2011: *The Cost of Adaptation to Climate Change in Africa*. African Development Bank (AfDB), AfDB Statutory Headquarters, Abidjan, Ivory Coast, 41 pp.
- AfDB**, 2012: *Congo Basin MRV Regional Project – Phase 1 Multinational: Project Appraisal Report*. ADB/BD/WP/2012/47/Approval, African Development Bank (AfDB), AfDB Statutory Headquarters, Abidjan, Ivory Coast, 17 pp.
- AfDB**, UNECA, AUC, and UNDP-RBA, 2010: *Assessing Progress in Africa towards the Millennium Development Goals*. MDG Report 2010, African Development Bank (AfDB), Economic Commission for Africa (ECA), African Union Commission (AUC) and United Nations Development Programme – Regional Bureau for Africa (UNDP-RBA), AfDB Statutory Headquarters, Abidjan, Ivory Coast, 103 pp.
- Afrane**, Y.A., A.K. Githeko, and G. Yan, 2012: The ecology of *Anopheles* mosquitoes under climate change: case studies from the effects of deforestation in East African highlands. *Annals of the New York Academy of Sciences*, **1249(1)**, 204-210.
- Agier**, L., A. Deroubaix, N. Martiny, P. Yaka, A. Djibo, and H. Broutin, 2013: Seasonality of meningitis in Africa and climate forcing: aerosols stand out. *Journal of the Royal Society Interface*, **10(79)**, 20120814, doi:10.1098/rsif.2012.0814.
- Aguilar**, E., A.A. Barry, M. Brunet, L. Ekang, A. Fernandes, M. Massoukina, J. Mbah, A. Mhanda, D.J. do Nascimento, T.C. Peterson, O.T. Umba, M. Tomou, and X. Zhang, 2009: Changes in temperature and precipitation extremes in western central Africa, Guinea Conakry, and Zimbabwe, 1955-2006. *Journal of Geophysical Research D: Atmospheres*, **114(D2)**, D02115, doi:10.1029/2008JD011010.
- Ahmed**, S.A., N.S. Diffenbaugh, T.W. Hertel, D.B. Lobell, N. Ramankutty, A.R. Rios, and P. Rowhani, 2011: Climate volatility and poverty vulnerability in Tanzania. *Global Environmental Change*, **21(1)**, 46-55.
- Akullo**, D., R. Kanzikwer, P. Birungi, W. Akum, L. Aliguma, and M. Barwogeza, 2007: Indigenous knowledge in agriculture: a case study of the challenges in sharing knowledge of past generations in a globalized context in Uganda. In: *Programme and Proceedings of the World Library and Information Congress: 73rd IFLA General Conference and Council, "Libraries for the Future: Progress, Development and Partnerships," 19-23, August 2007, Durban, South Africa, Session: 120 – Agricultural Libraries: Impact of Globalisation on Small Farmers Worldwide: Implications on Information Transfer*. International Federation of Library Associations and Institutions (IFLA), Royal National Library, The Hague, Netherlands, 14 pp.



- Alcamo, J., M. Flörke, and M. Märker, 2007:** Future long-term changes in global water resources driven by socio-economic and climatic changes. *Hydrological Sciences Journal*, **52(2)**, 247-275.
- Alem, Y. and M. Söderbom, 2012:** Household-level consumption in urban Ethiopia: the effects of a large food price shock. *World Development*, **40(1)**, 146-162.
- Al-Gamal, S. and A.K. Dodo, 2009:** Impacts of climate changes on water resources in Africa with emphasis on groundwater. *Journal of Environmental Hydrology*, **17**, 1-11.
- Allison, E.H., A.L. Perry, M.-C. Badjeck, W.N. Adger, K. Brown, D. Conway, A.S. Halls, G.M. Pilling, J.D. Reynolds, N.L. Andrew, and N.K. Dulvy, 2009:** Vulnerability of national economies to the impacts of climate change on fisheries. *Fish and Fisheries*, **10(2)**, 173-196.
- Alo, C.A. and G. Wang, 2008:** Hydrological impact of the potential future vegetation response to climate changes projected by 8 GCMs. *Journal of Geophysical Research G: Biogeosciences*, **113(G3)**, G03011, doi:10.1029/2007JG000598.
- Alonso, D., M.J. Bouma, and M. Pascual, 2011:** Epidemic malaria and warmer temperatures in recent decades in an East African highland. *Proceedings of the Royal Society B*, **278(1712)**, 1661-1669.
- AMCEN and UNEP, 2006:** *Africa Environment Outlook 2: Our Environment, Our Wealth*. United Nations Environment Programme (UNEP) and African Ministerial Conference on the Environment, Nairobi, Kenya, 542 pp.
- Amigun, B., J.K. Musango, and W. Stafford, 2011:** Biofuels and sustainability in Africa. *Renewable and Sustainable Energy Reviews*, **15(2)**, 1360-1372.
- Andriamandimby, S.F., A.E. Randrianarivo-Solofoniaina, E.M. Jeanmaire, L. Ravololomanana, L.T. Razafimanantsoa, T. Rakotojoelinandrasana, J. Razainirina, J. Hoffmann, J.-P. Ravalohery, J.-T. Rafisandratantsoa, P.E. Rollin, and J.-M. Reynes, 2010:** Rift valley fever during rainy seasons, Madagascar, 2008 and 2009. *Emerging Infectious Diseases*, **16(6)**, 963-970.
- Anthony, K.R.N., D.I. Kline, G. Diaz-Pulido, S. Dove, and O. Hoegh-Guldberg, 2008:** Ocean acidification causes bleaching and productivity loss in coral reef builders. *Proceedings of the National Academy of Sciences of the United States of America*, **105(45)**, 17442-17446.
- Anthony, K.R.N., J.A. Maynard, G. Diaz-Pulido, P.J. Mumby, P.A. Marshall, L. Cao, and O. Hoegh-Guldberg, 2011:** Ocean acidification and warming will lower coral reef resilience. *Global Change Biology*, **17(5)**, 1798-1808.
- Anyah, R.O. and W. Qiu, 2012:** Characteristic 20<sup>th</sup> and 21<sup>st</sup> century precipitation and temperature patterns and changes over the Greater Horn of Africa. *International Journal of Climatology*, **32(3)**, 347-363.
- Anyamba, A., J.-P. Chretien, J. Small, C.J. Tucker, P.B. Formenty, J.H. Richardson, S.C. Britch, D.C. Schnabel, R.L. Erickson, and K.J. Linthicum, 2009:** Prediction of a Rift Valley fever outbreak. *Proceedings of the National Academy of Sciences of the United States of America*, **106(3)**, 955-959.
- Anyamba, A., K.J. Linthicum, J. Small, S.C. Britch, E. Pak, S. De La Rocque, P. Formenty, A.W. Hightower, R.F. Breiman, J.-P. Chretien, C.J. Tucker, D. Schnabel, R. Sang, K. Haagsma, M. Latham, H.B. Lewandowski, S.O. Magdi, M.A. Mohamed, P.M. Nguiku, J.-M. Reynes, and R. Swanepoel, 2010:** Prediction, assessment of the Rift Valley fever activity in east and southern Africa 2006-2008 and possible vector control strategies. *American Journal of Tropical Medicine and Hygiene*, **83(2 Suppl.)**, 43-51.
- Anyamba, A., K.J. Linthicum, J.L. Small, K.M. Collins, C.J. Tucker, E.W. Pak, S.C. Britch, J.R. Eastman, J.E. Pinzon, and K.L. Russell, 2012:** Climate teleconnections and recent patterns of human and animal disease outbreaks. *PLoS Neglected Tropical Diseases*, **6(1)**, e1465, doi:10.1371/journal.pntd.0001465.
- Aoun, K., F. Amri, E. Chouih, N. Haouas, K. Bedoui, R. Benikhlef, J. Ghrab, H. Babba, M.K. Chahed, Z. Harrat, and A. Bouratbine, 2008:** Epidemiology of *Leishmania (L.) infantum*, *L. major* and *L. killicki* in Tunisia: results and analysis of the identification of 226 human and canine isolates. *Bulletin De La Societe De Pathologie Exotique*, **101(4)**, 323-328.
- Appeaning Addo, K., M. Walkden, and J.P. Mills, 2008:** Detection, measurement and prediction of shoreline recession in Accra, Ghana. *ISPRS Journal of Photogrammetry and Remote Sensing*, **63(5)**, 543-558.
- Archer, E.R.M., N.M. Oettlé, R. Louw, and M.A. Tadross, 2008:** 'Farming, on the edge' in arid western South Africa: climate change and agriculture in marginal environments. *Geography*, **93(2)**, 98-107.
- Arendse, A. and T.A. Crane, 2010:** *Impacts of Climate Change on Smallholder Farmers in Africa and their Adaptation Strategies: What Are the Roles for Research?* CIAT Working Document No. 221, International Symposium and Consultation, 29-31 March 2010, Arusha, Tanzania, Centro Internacional de Agricultura Tropical (CIAT) and Pan-Africa Bean Research Alliance (PABRA), CIAT Regional Office–Africa, Kampala, Uganda, 29 pp.
- Armitage, D. and R. Plummer (eds.), 2010:** *Adaptive Capacity and Environmental Governance*. Springer Series on Environmental Management, Springer-Verlag, Berlin Heidelberg, Germany, 307 pp.
- Arndt, C., S. Msangi, and J. Thurlow, 2011:** Are biofuels good for African development? An analytical framework with evidence from Mozambique and Tanzania. *Biofuels*, **2(2)**, 221-234.
- Arthurton, R., K. Korateng, T. Forbes, M. Snoussi, J. Kithaka, J. Robinson, N. Shah, S. Taljaard, and P. Monteiro, 2006:** Chapter 5: Coastal and marine environments. In: *Africa Environment Outlook: Our Environment, Our Wealth*. United Nations Environment Programme (UNEP) and African Ministerial Conference on the Environment, Nairobi, Kenya, pp. 155-195.
- Artur, L. and D. Hilhorst, 2012:** Everyday realities of climate change adaptation in Mozambique. *Global Environmental Change*, **22(2)**, 529-536.
- Artzy-Randrup, Y., D. Alonso, and M. Pascual, 2010:** Transmission intensity and drug resistance in malaria population dynamics: implications for climate change. *PLoS ONE*, **5(10)**, e13588, doi:10.1371/journal.pone.0013588.
- Atteridge, A., 2011:** *Will Private Finance Support Climate Change Adaptation in Developing Countries? Historical Investment Patterns as a Window on Future Private Climate Finance*. SEI Working Paper No. 2011-05, Stockholm Environment Institute (SEI), Stockholm, Sweden, 35 pp.
- Avery, S., 2012:** *Lake Turkana and the Lower Omo: Hydrological Impacts of Major Dam and Irrigation Developments*. Vol. 1 – Report, African Studies Centre, University of Oxford, Oxford, UK, 17 pp.
- Awuor, C.B., V.A. Orindi, and A. Ochieng Adwera, 2008:** Climate change and coastal cities: case of Mombasa, Kenya. *Environment and Urbanization*, **20(1)**, 231-242.
- Aylett, A., 2010:** Conflict, collaboration and climate change: participatory democracy and urban environmental struggles in Durban, South Africa. *International Journal of Urban and Regional Research*, **34(3)**, 478-495.
- Azongo, D.K., T. Awine, G. Wak, F.N. Binka, and A.R. Odoro, 2012:** A time series analysis of weather variability and all-cause mortality in the Kasena-Nankana districts of Northern Ghana, 1995-2010. *Global Health Action*, **5(Suppl.)**, 14-22.
- Babiker, S.M., H.D. Blankespoor, M. Wassila, A. Fenwick, and A.A. Daffalla, 1985:** Transmission of *Schistosoma haematobium* in North Gezira, Sudan. *Journal of Tropical Medicine and Hygiene*, **88(2)**, 65-73.
- Badjeck, M.-C., E.H. Allison, A.S. Halls, and N.K. Dulvy, 2010:** Impacts of climate variability and change on fishery-based livelihoods. *Marine Policy*, **34(3)**, 375-383.
- Bailey, R., 2013:** *Managing Famine Risk: Linking Early Warning to Early Action*. A Chatham House Report, The Royal Institute of International Affairs, Chatham House, London, UK, 100 pp.
- Bakun, A., D.B. Field, A. Redondo-Rodriguez, and S.J. Weeks, 2010:** Greenhouse gas, upwelling-favorable winds, and the future of coastal ocean upwelling ecosystems. *Global Change Biology*, **16(4)**, 1213-1228.
- Banerjee, S., A. Diallo, and Q. Wodon, 2007:** *Measuring Trends in Access to Modern Infrastructure in sub-Saharan Africa: Results from Demographic and Health Surveys*. World Bank Findings Report No. 281: Poverty Data, Measurement and Policy, Special Expanded Edition, The World Bank and its member governments in the Africa Region, World Bank Operations Results and Learning Unit, Washington, DC, USA, 6 pp.
- Baoua, I.B., L. Amadou, V. Margam, and L.L. Murdock, 2012:** Comparative evaluation of six storage methods for postharvest preservation of cowpea grain. *Journal of Stored Products Research*, **49**, 171-175.
- Barbier, B., H. Yacouba, H. Karambiri, M. Zoromé, and B. Somé, 2009:** Human vulnerability to climate variability in the Sahel: farmers' adaptation strategies in Northern Burkina Faso. *Environmental Management*, **43(5)**, 790-803.
- Bargaoui, Z., Y. Trambly, E.A. Lawin, and E. Servat, 2013:** Seasonal precipitation variability in regional climate simulations over northern basins of Tunisia. *International Journal of Climatology* (in press), doi:10.1002/joc.3683.
- Barkhordarian, A., J. Bhend, and H. von Storch, 2012a:** Consistency of observed near surface temperature trends with climate change projections over the Mediterranean region. *Climate Dynamics*, **38(9-10)**, 1695-1702.
- Barkhordarian, A., H. von Storch, and E. Zorita, 2012b:** Anthropogenic forcing is a plausible explanation for the observed surface specific humidity trends over the Mediterranean area. *Geophysical Research Letters*, **39(19)**, L19706, doi:10.1029/2012GL053026.
- Barkhordarian, A., H. von Storch, and J. Bhend, 2013:** The expectation of future precipitation change over the Mediterranean region is different from what we observe. *Climate Dynamics*, **40(1-2)**, 225-244.



- Barthel, R., B.G.J.S. Sonneveld, J. Göttinger, M.A. Keyzer, S. Pande, A. Printz, and T. Gaiser, 2009: Integrated assessment of groundwater resources in the Ouémé basin, Benin, West Africa. *Physics and Chemistry of the Earth*, **34**(4-5), 236-250.
- Batisani, N., 2011: Spatio-temporal ephemeral streamflow as influenced by climate variability in Botswana. *Journal of Geographical Sciences*, **21**(3), 417-428.
- Battersby, J., 2012: Urban food security and climate change: a system of flows. In: *Climate Change, Assets and Food Security in Southern African Cities* [Frayne, B., C. Moser, and G. Ziervogel (eds.)]. Earthscan, Abingdon, UK and New York, NY, USA, pp. 35-56.
- Battisti, D.S. and R.L. Naylor, 2009: Historical warnings of future food insecurity with unprecedented seasonal heat. *Science*, **323**(5911), 240-244.
- Bauer, S. and I. Scholz, 2010: Adaptation to climate change in Southern Africa: new boundaries for sustainable development? *Climate and Development*, **2**(2), 83-93.
- Beardon, H. and K. Newman (eds.), 2011: *How Wide Are the Ripples? From Local Participation to International Organisational Learning*. Participatory Learning and Action (PLA) No. 63, International Institute for Environment and Development (IIED), London, UK, 186 pp.
- Beck, L. and T. Bernauer, 2011: How will combined changes in water demand and climate affect water availability in the Zambezi river basin? *Global Environmental Change*, **21**(3), 1061-1072.
- Beilfuss, R., 2012: *A Risky Climate for Southern African Hydro: Assessing Hydrological Risks and Consequences for Zambezi River Basin Dams*. International Rivers, Berkeley, CA, USA, 56 pp.
- Bele, Y., E. Mulotwa, B. Bokoto de Semboli, D. Sonwa, and A.-M. Tiani, 2010: *The Effects of Climate Change in the Congo Basin: The Need to Support Local Adaptive Capacity*. Adaptation Insights No. 3: Addressing Climate Change Adaptation in Africa (CCAA) through Participatory Action Research, a joint initiative of the International Development Research Centre (IDRC) and the UK Department for International Development (DFID), Adaptation Insights Series published by IDRC, Ottawa, ON, Canada and the Centre for International Forestry Research (CIFOR), Bogor, Indonesia, 4 pp.
- Bele, M.Y., O. Somorin, D.J. Sonwa, J.N. Nkem, and B. Locatelli, 2011: Forests and climate change adaptation policies in Cameroon. *Mitigation and Adaptation Strategies for Global Change*, **16**(3), 369-385.
- Bellotti, A., B.V.H. Campo, and G. Hyman, 2012: Cassava production and pest management: present and potential threats in a changing environment. *Tropical Plant Biology*, **5**(1), 39-72.
- Below, T.B., K.D. Mutabazi, D. Kirschke, C. Franke, S. Sieber, R. Siebert, and K. Tscherning, 2012: Can farmers' adaptation to climate change be explained by socio-economic household-level variables? *Global Environmental Change*, **22**(1), 223-235.
- Béné, C., S. Devereux, and R. Sabates-Wheeler, 2012: *Shocks and Social Protection in the Horn of Africa: Analysis from the Productive Safety Net Programme in Ethiopia*. CSP Working Paper Number 005 / IDS Working Paper Number 395, Centre for Social Protection (CSP), Institute of Development Studies (IDS), Brighton, UK, 120 pp.
- Berchie, J.N., M. Opoku, H. Adu-Dapaah, A. Agyemang, J. Sarkodie-Addo, E. Asare, J. Addo, and H. Akuffo, 2012: Evaluation of five bambara groundnut (*Vigna subterranea* (L.) Verdc.) landraces to heat and drought stress at Tono-Navrongo, Upper East Region of Ghana. *African Journal of Agricultural Research*, **7**(2), 250-256.
- Berenter, J., 2012: "Ground Truthing" *Vulnerability and Adaptation in Africa* [Busby, J.W. (ed.)]. Program on Climate Change and African Political Stability, Robert S. Strauss Center for International Security and Law, The University of Texas at Austin, Austin, TX, USA, 17 pp.
- Berg, A., N. De Noblet-Ducoudré, B. Sultan, M. Lengaigne, and M. Guimberteau, 2013: Projections of climate change impacts on potential C4 crop productivity over tropical regions. *Agricultural and Forest Meteorology*, **170**, 89-102.
- Bergengren, J.C., D.E. Waliser, and Y.L. Yung, 2011: Ecological sensitivity: a biospheric view of climate change. *Climatic Change*, **107**(3), 433-457.
- Berkes, F., 2009: Evolution of co-management: role of knowledge generation, bridging organizations and social learning. *Journal of Environmental Management*, **90**(5), 1692-1702.
- Berrang-Ford, L., J.D. Ford, and J. Paterson, 2011: Are we adapting to climate change? *Global Environmental Change*, **21**(1), 25-33.
- Beyene, T., D.P. Lettenmaier, and P. Kabat, 2010: Hydrologic impacts of climate change on the Nile River basin: implications of the 2007 IPCC scenarios. *Climatic Change*, **100**(3), 433-461.
- Biasutti, M., 2013: Forced Sahel rainfall trends in the CMIP5 archive. *Journal of Geophysical Research D: Atmospheres*, **118**(4), 1613-1623.
- Biasutti, M. and A. Giannini, 2006: Robust Sahel drying in response to late 20<sup>th</sup> century forcings. *Geophysical Research Letters*, **33**(11), L11706, doi:10.1029/2006GL026067.
- Biasutti, M., I.M. Held, A.H. Sobel, and A. Giannini, 2008: SST forcings and Sahel rainfall variability in simulations of the twentieth and twenty-first centuries. *Journal of Climate*, **21**(14), 3471-3486.
- Biazin, B., G. Sterk, M. Temesgen, A. Abdulkedir, and L. Stroosnijder, 2012: Rainwater harvesting and management in rainfed agricultural systems in sub-Saharan Africa – a review. *Physics and Chemistry of the Earth*, **47-48**, 139-151.
- Biesbroek, G.R., R.J. Swart, and W.G.M. van der Knaap, 2009: The mitigation-adaptation dichotomy and the role of spatial planning. *Habitat International*, **33**(3), 230-237.
- Bizikova, L., S. Boardley, and S. Mead, 2010: *Participatory Scenario Development Approaches for Identifying Pro-Poor Adaptation Options*. Economics of Adaptation to Climate Change Series, Discussion Paper No.18, The World Bank Group, Washington, DC, USA, 67 pp.
- Black, R., W.N. Adger, N.W. Arnell, S. Dercon, A. Geddes, and D. Thomas, 2011a: The effect of environmental change on human migration. *Global Environmental Change*, **21**(Suppl. 1), S3-S11.
- Black, R., S.R.G. Bennett, S.M. Thomas, and J.R. Beddington, 2011b: Climate change: migration as adaptation. *Nature*, **478**(7370), 447-449.
- Black, R., D. Kniveton, and K. Schmidt-Verkerk, 2011c: Migration and climate change: towards an integrated assessment of sensitivity. *Environment and Planning A*, **43**(2), 431-450.
- Blanford, J.I., S. Blanford, R.G. Crane, M.E. Mann, K.P. Paaajmans, K.V. Schreiber, and M.B. Thomas, 2013: Implications of temperature variation for malaria parasite development across Africa. *Scientific Reports*, **3**, 1300, doi:10.1038/srep01300.
- BNRCC, 2012: *Towards a Lagos State Climate Change Adaptation Strategy*. Report prepared for the Commissioner of Environment, Lagos State, January 2012, by the Building Nigeria's Response to Climate Change (BNRCC) Project, executed by ICF Marbek and CUSO-VSO in partnership with the Nigerian Environmental Study/Action Team (NEST), BNRCC c/o NEST, Ibadan, Nigeria, 46 pp.
- Boateng, I., 2006: Shoreline management planning: can it benefit Ghana? A case study of UK SMPs and their potential relevance in Ghana. In: *Proceedings of the 5th FIG Regional Conference: "Promoting Land Administration and Good Governance," 8-11, March 2006, Accra, Ghana, Session: TS 16 – Marine and Coastal Zone Management – Environmental Planning Issues: TS16.4*. International Federation of Surveyors (FIG), Copenhagen, Denmark, 17 pp., www.fig.net/pub/accra/techprog.htm.
- Boko, M., I. Niang, A. Nyong, C. Vogel, A. Githeko, M. Medany, B. Osman-Elasha, R. Tabo, and P. Yanda, 2007: Africa. In: *Climate Change 2007: Impacts, Adaptation and Vulnerability. Contribution of Working Group II to the Fourth Assessment Report of the Intergovernmental Panel on Climate Change* [Parry, M.L., O.F. Canziani, J.P. Palutikof, P.J. van der Linden, and C.E. Hanson (eds.)]. Cambridge University Press, Cambridge, UK and New York, NY, USA, pp. 433-467.
- Bombliés, A. and E.A.B. Eltahir, 2010: Assessment of the impact of climate shifts on malaria transmission in the Sahel. *EcoHealth*, **6**(3), 426-437.
- Bond, W.J. and G.F. Midgley, 2012: Carbon dioxide and the uneasy interactions of trees and savannah grasses. *Philosophical Transactions of the Royal Society B*, **367**(1588), 601-612.
- Born, K., M. Christoph, A.H. Fink, P. Knippertz, H. Paeth, and P. Speth, 2008: Moroccan climate in the present and future: combined view from observational data and regional climate scenarios. In: *Climatic Changes and Water Resources in the Middle East and North Africa* [Zereini, F. and H. Hötzl (eds.)]. Springer-Verlag, Berlin Heidelberg, Germany, pp. 29-45.
- Bouchaou, L., J.L. Michelot, A. Vengosh, Y. Hssissou, M. Qurtobi, C.B. Gaye, T.D. Bullen, and G.M. Zuppi, 2008: Application of multiple isotopic and geochemical tracers for investigation of recharge, salinization, and residence time of water in the Souss-Massa aquifer, southwest of Morocco. *Journal of Hydrology*, **352**(3-4), 267-287.
- Bouma, M.J., A. Baeza, A. terVeen, and M. Pascual, 2011: Global malaria maps and climate change: a focus on East African highlands. *Trends in Parasitology*, **27**(10), 421-422.
- Bounoua, L., K. Kahime, L. Houti, T. Blakey, K.L. Ebi, P. Zhang, M.L. Imhoff, K.J. Thome, C. Dudgeon, S.A. Sahabi, M. Messouli, B. Makhlof, A.E. Laamrani, and A. Boumezough, 2013: Linking climate to incidence of zoonotic cutaneous Leishmaniasis (L. major) in Pre-Saharan North Africa. *International Journal of Environmental Research and Public Health*, **10**(8), 3172-3191.

- Brasseur, G.P., M. Schultz, C. Granier, M. Saunois, T. Diehl, M. Botzet, E. Roeckner, and S. Walters, 2006: Impact of climate change on the future chemical composition of the global troposphere. *Journal of Climate*, **19**(16), 3932-3951.
- Braune, E. and Y. Xu, 2010: The role of ground water in sub-Saharan Africa. *Ground Water*, **48**(2), 229-238.
- Brink, A.B. and H.D. Eva, 2009: Monitoring 25 years of land cover change dynamics in Africa: a sample based remote sensing approach. *Applied Geography*, **29**(4), 501-512.
- Brockhaus, M. and H. Djoudi, 2008: *Adaptation at the Interface of Forest Ecosystem Goods and Services and Livestock Production Systems in Northern Mali*. CIFOR infobriefs No. 19, Center for International Forestry Research (CIFOR), Bogor, Indonesia, 4 pp.
- Brooks, N., W.N. Adger, and P.M. Kelly, 2005: The determinants of vulnerability and adaptive capacity at the national level and the implications for adaptation. *Global Environmental Change*, **15**(2), 151-163.
- Brooks, N., N. Grist, and K. Brown, 2009: Development futures in the context of climate change: challenging the present and learning from the past. *Development Policy Review*, **27**(6), 741-765.
- Brown, D.R., P. Dettmann, T. Rinaudo, H. Tefera, and A. Tofu, 2011: Poverty alleviation and environmental restoration using the clean development mechanism: a case study from Humbo, Ethiopia. *Environmental Management*, **48**(2), 322-333.
- Brown, H.C.P., J.N. Nkem, D.J. Sonwa, and Y. Bele, 2010: Institutional adaptive capacity and climate change response in the Congo Basin forests of Cameroon. *Mitigation and Adaptation Strategies for Global Change*, **15**(3), 263-282.
- Brown, M.E., B. Hintermann, and N. Higgins, 2009: Markets, climate change, and food security in West Africa. *Environmental Science and Technology*, **43**(21), 8016-8020.
- Brown, T., S. Gibson, and S. Ashley, 2007: *Building Consensus for Social Protection: Insights from Ethiopia's Productive Safety Net Programme (PSNP)*. The IDL Group, Tickenham, UK, 10 pp.
- Bryan, E., T.T. Deressa, G.A. Gbetibouo, and C. Ringler, 2009: Adaptation to climate change in Ethiopia and South Africa: options and constraints. *Environmental Science and Policy*, **12**(4), 413-426.
- Bryan, E., C. Ringler, B. Okoba, C. Roncoli, S. Silvestri, and M. Herrero, 2011: *Adapting Agriculture to Climate Change in Kenya: Household and Community Strategies and Determinants*. Presented at George Washington University, Washington, DC, USA, 19 May 2011, International Food Policy Research Institute (IFPRI), Washington, DC, USA, 30 pp.
- Buchner, B., A. Falconer, M. Hervé-Mignucci, and C. Trabacchi, 2012: *The Landscape of Climate Finance 2012*. A CPI Report, Climate Policy Initiative (CPI), San Francisco, CA, USA, 84 pp.
- Buhaug, H., 2010: Climate not to blame for African civil wars. *Proceedings of the National Academy of Sciences of the United States of America*, **107**(38), 16477-16482.
- Buitenwerf, R., W.J. Bond, N. Stevens, and W.S.W. Trollope, 2012: Increased tree densities in South African savannas: >50 years of data suggests CO<sub>2</sub> as a driver. *Global Change Biology*, **18**(2), 675-684.
- Bunce, M., K. Brown, and S. Rosendo, 2010a: Policy misfits, climate change and cross-scale vulnerability in coastal Africa: how development projects undermine resilience. *Environmental Science and Policy*, **13**(6), 485-497.
- Bunce, M., S. Rosendo, and K. Brown, 2010b: Perceptions of climate change, multiple stressors and livelihoods on marginal African coasts. *Environment, Development and Sustainability*, **12**(3), 407-440.
- Burke, M.B., D.B. Lobell, and L. Guarino, 2009a: Shifts in African crop climates by 2050, and the implications for crop improvement and genetic resources conservation. *Global Environmental Change*, **19**(3), 317-325.
- Burke, M.B., E. Miguel, S. Satyanath, J.A. Dykema, and D.B. Lobell, 2009b: Warming increases the risk of civil war in Africa. *Proceedings of the National Academy of Sciences of the United States of America*, **106**(49), 20670-20674.
- Burney, J.A. and R.L. Naylor, 2012: Smallholder irrigation as a poverty alleviation tool in sub-Saharan Africa. *World Development*, **40**(1), 110-123.
- Burton, I., S. Huq, B. Lim, O. Pilifosova, and E.L. Schipper, 2002: From impacts assessment to adaptation priorities: the shaping of adaptation policy. *Climate Policy*, **2**(2-3), 145-159.
- Busby, J.W., T.G. Smith, K.L. White, and S.M. Strange, 2013: Climate change and insecurity: mapping vulnerability in Africa. *International Security*, **37**(4), 132-172.
- Bwango, A., J. Wright, C. Elias, and I. Burton, 2000: Reconciling national and global priorities in adaptation to climate change: with an illustration from Uganda. *Environmental Monitoring and Assessment*, **61**(1), 145-159.
- Calow, R. and A. MacDonald, 2009: *What Will Climate Change Mean for Groundwater Supply in Africa?* ODI Background Notes, Overseas Development Institute (ODI), London, UK, 8 pp.
- Caminade, C., J.A. Ndione, C.M.F. Kebe, A.E. Jones, S. Danuor, S. Tay, Y.M. Tourre, J.-P. Lacaux, C. Vignolles, J.B. Duchemin, I. Jeanne, and A.P. Morse, 2011: Mapping Rift Valley fever and malaria risk over West Africa using climatic indicators. *Atmospheric Science Letters*, **12**(1), 96-103.
- CARE International, 2012a: *Decision-Making for Climate Resilient Livelihoods and Risk Reduction: A Participatory Scenario Planning Approach*. CARE International – Adaptation Learning Programme for Africa (ALP), 12 pp.
- CARE International, 2012b: Community based adaptation – experiences from Africa. In: *Joto Afrika: Adapting to Climate Change in Africa* [Percy, F. (ed.)]. Special Issue 11, produced jointly by the Arid Lands Information Network (ALIN) and the Adaptation Learning Programme for Africa (ALP) implemented by CARE International, ALIN, Nairobi, Kenya, p.1.
- Carneiro, J.F., M. Boughriba, A. Correia, Y. Zarhloule, A. Rimi, and B.E. Houadi, 2010: Evaluation of climate change effects in a coastal aquifer in Morocco using a density-dependent numerical model. *Environmental Earth Sciences*, **61**(2), 241-252.
- Carter, R.C. and A. Parker, 2009: Climate change, population trends and groundwater in Africa. *Hydrological Sciences Journal*, **54**(4), 676-689.
- Cartwright, A., 2008: *A Sea-Level Rise Risk Assessment for the City of Cape Town*. Phase Three: Final Report, Global Climate Change and Adaptation – A Sea-Level Rise Risk Assessment, Stockholm Environment Institute-Cape Town (SEI-Cape Town) and LaquaR Consultants CC, Cape Town, South Africa, 65 pp.
- Cartwright, A., G. Brundrit, and L. Fairhurst, 2008: *Sea-Level Rise Adaptation and Risk Mitigation Measures for the City of Cape Town*. Phase Four, Global Climate Change and Adaptation – A Sea-Level Rise Risk Assessment, Stockholm Environment Institute-Cape Town (SEI-Cape Town) and LaquaR Consultants CC, Cape Town, South Africa, 42 pp.
- Castán Broto, V., B. Oballa, and P. Junior, 2013: Governing climate change for a just city: challenges and lessons from Maputo, Mozambique. *Local Environment*, **18**(6), 678-704.
- Castro, A.P., D. Taylor, and D.W. Brokensha (eds.), 2012: *Climate Change and Threatened Communities: Vulnerability, Capacity and Action*. Practical Action, Bourton on Dunsmore, UK, 224 pp.
- CCAA, 2011: *Climate Change Adaptation in Africa Program Annual Report 2010-11: 2010-11 in Brief*. Climate Change Adaptation in Africa (CCAA) program, a joint initiative of Canada's International Development Research Centre (IDRC) and the UK Department for International Development (DFID), IDRC, Ottawa ON, Canada, <http://www.idrc.ca/EN/Resources/Publications/Pages/ArticleDetails.aspx?PublicationID=1034>.
- Chambwera, M. and S. Anderson, 2011: *Integrating Climate Change into Agricultural Research for Development in Africa*. IIED Briefing, Commissioned by the European Initiative for Agricultural Research for Development (EIARD), International Institute for Environment and Development (IIED), London, UK, 4 pp.
- Chandani, A., 2011: *Improving Leadership on Climate Change*. IIED Reflect & Act Series, March 2011, International Institute for Environment and Development (IIED), Climate Change Group, London, UK, 2 pp.
- Chang'a, L.B., P.Z. Yanda, and J. Ngana, 2010: Indigenous knowledge in seasonal rainfall prediction in Tanzania: a case of the South-western Highland of Tanzania. *Journal of Geography and Regional Planning*, **3**(4), 66-72.
- Chaves, L.F. and C.J.M. Koenraadt, 2010: Climate change and highland malaria: fresh air for a hot debate. *Quarterly Review of Biology*, **85**(1), 27-55.
- Chaves, L.F., A. Kaneko, G. Taleo, M. Pascual, and M.L. Wilson, 2008: Malaria transmission pattern resilience to climatic variability is mediated by insecticide-treated nets. *Malaria Journal*, **7**, 100, doi:10.1186/1475-2875-7-100.
- Chaves, L.F., M. Hashizume, A. Satake, and N. Minakawa, 2012: Regime shifts and heterogeneous trends in malaria time series from Western Kenya Highlands. *Parasitology*, **139**(1), 14-25.
- Chevalier, V., T. Rakotondrafara, M. Jourdan, J.M. Heraud, H.R. Andriamanivo, B. Durand, J. Ravaomanana, P.E. Rollin, and R. Rakotondravao, 2011: An unexpected recent transmission of Rift Valley fever virus in cattle in a temperate and mountainous area of Madagascar. *PLoS Neglected Tropical Diseases*, **5**(12), e1423, doi:10.1371/journal.pntd.0001423.
- Chevallier, R., 2012: Political barriers to climate change adaptation implementation in SADC. In: *Overcoming Barriers to Climate Change Adaptation Implementation in Southern Africa* [Masters, L. and L. Duff (eds.)]. Africa Institute of South Africa, Pretoria, South Africa, pp. 1-19.

- Chigwada, J.**, 2005: Case study 6: Zimbabwe. Climate proofing infrastructure and diversifying livelihoods in Zimbabwe. *IDS Bulletin*, **36(4)**, 103-116.
- Chikapa, C.**, 2012: Impact of radio, cinema and vernacular publications in enhancing community based adaptation to climate change. In: *Proceedings of "Communicating Community Based Adaptation," Sixth International Conference on Community Based Adaptation, 16-22, April 2012, Hanoi, Vietnam, Session 22, Abstract 3*. Organised by the International Institute for Environment and Development in the UK, the Ministry of Agriculture and Rural Development (MARD) of Vietnam, the Ministry of Natural Resources and Environment (MONRE) of Vietnam, and the Bangladesh Centre for Advanced Studies, IIED, London, UK, p. 64.
- Chikozho, C.**, 2010: Applied social research and action priorities for adaptation to climate change and rainfall variability in the rainfed agricultural sector of Zimbabwe. *Physics and Chemistry of the Earth*, **35(13-14)**, 780-790.
- Chishakwe, N., L. Murray, and M. Chambwera**, 2012: *Building Climate Change Adaptation on Community Experiences: Lessons from Community-Based Natural Resource Management in Southern Africa*. International Institute for Environment and Development (IIED), London, UK, 126 pp.
- Christensen, J.H., B. Hewitson, A. Busuioc, A. Chen, X. Gao, I. Held, R. Jones, R.K. Kolli, W.-T. Kwon, R. Laprise, V. Magaña Rueda, L. Mearns, C.G. Menéndez, J. Räisänen, A. Rinke, A. Sarr, and P. Whetton**, 2007: Regional climate projections. In: *Climate Change 2007: The Physical Science Basis. Contribution of Working Group I to the Fourth Assessment Report of the Intergovernmental Panel on Climate Change* [Solomon, S., D. Qin, M. Manning, Z. Chen, M. Marquis, K.B. Averyt, M. Tignor, and H.L. Miller (eds.)]. Cambridge University Press, Cambridge, UK and New York, NY, USA, pp. 847-940.
- Christy, J.R., W.B. Norris, and R.T. McNider**, 2009: Surface temperature variations in east Africa and possible causes. *Journal of Climate*, **22(12)**, 3342-3356.
- CIFOR**, 2011: *Climate Change and Forests in the Congo Basin: Synergy between Adaptation and Mitigation*. COBAM Project Information No. 1, Climate Change and Forests in the Congo Basin: Synergies between Adaptation and Mitigation (COBAM), Center for International Forestry Research (CIFOR), Bogor, Indonesia, 2 pp.
- Clements, R., J. Haggan, A. Quezada, and J. Torres**, 2011: *Technologies for Climate Change Adaptation: Agriculture Sector*. TNA Guidebook Series [Zhu, X. (ed.)]. UNEP Riso Centre, Roskilde, Denmark, 198 pp.
- Climate Investment Funds**, 2009: *Programming and Financing Modalities for the SCF Targeted Program, the Pilot Program for Climate Change Resilience (PPCR)*. Climate Investment Funds, The World Bank Group, Washington DC, USA, 27 pp.
- Clover, J. and S. Eriksen**, 2009: The effects of land tenure change on sustainability: human security and environmental change in southern African savannas. *Environmental Science and Policy*, **12(1)**, 53-70.
- Codjoe, S.N.A. and G. Owusu**, 2011: Climate change/variability and food systems: evidence from the Afram Plains, Ghana. *Regional Environmental Change*, **11(4)**, 753-765.
- Codjoe, S.N.A., L.K. Atidoh, and V. Burkett**, 2012: Gender and occupational perspectives on adaptation to climate extremes in the Afram Plains of Ghana. *Climatic Change*, **110(1-2)**, 431-454.
- Coe, R. and R.D. Stern**, 2011: Assessing and addressing climate-induced risk in sub-Saharan rainfed agriculture: lessons learned. *Experimental Agriculture*, **47(2)**, 395-410.
- Cohen, M.J. and J.L. Garrett**, 2010: The food price crisis and urban food (in)security. *Environment and Urbanization*, **22(2)**, 467-482.
- Collier, P., G. Conway, and T. Venables**, 2008: Climate change and Africa. *Oxford Review of Economic Policy*, **24(2)**, 337-353.
- Collins, J.M.**, 2011: Temperature variability over Africa. *Journal of Climate*, **24(14)**, 3649-3666.
- Conway, D.**, 2011: Adapting climate research for development in Africa. *Wiley Interdisciplinary Reviews: Climate Change*, **2(3)**, 428-450.
- Conway, D. and E.L.F. Schipper**, 2011: Adaptation to climate change in Africa: challenges and opportunities identified from Ethiopia. *Global Environmental Change*, **21(1)**, 227-237.
- Conway, G.**, 2009: *The Science of Climate Change in Africa: Impacts and Adaptation*. Discussion Paper No. 1, Grantham Institute for Climate Change, Imperial College London, UK, 24 pp.
- Cook, K.H. and E.K. Vizy**, 2012: Impact of climate change on mid-twenty-first century growing seasons in Africa. *Climate Dynamics*, **39(12)**, 2937-2955.
- Cook, K.H. and E.K. Vizy**, 2013: Projected changes in East African rainy seasons. *Journal of Climate*, **26(16)**, 5931-5948.
- Cooper, P.J.M., J. Dimes, K.P.C. Rao, B. Shapiro, B. Shiferaw, and S. Twomlow**, 2008: Coping better with current climatic variability in the rain-fed farming systems of sub-Saharan Africa: an essential first step in adapting to future climate change? *Agriculture, Ecosystems and Environment*, **126(1-2)**, 24-35.
- Corsi, M., S. Hagemann, and C. Salgado Silva**, 2012: *Africa Adaptation Programme Third Quarterly Report 2012*. Prepared by the AAP Inter-Regional Technical Support Component, UNDP Africa Adaptation Programme, UNDP, New York, NY, USA, 54 pp.
- Cotter, M., R. de la Pena-Lavander, and J. Sauerborn**, 2012: Understanding the present distribution of the parasitic weed *Striga hermonthica* and predicting its potential future geographic distribution in the light of climate change. *Julius-Kühn-Archiv*, **2(434)**, 630-636.
- Cotty, P.J. and R. Jaime-Garcia**, 2007: Influences of climate on aflatoxin producing fungi and aflatoxin contamination. *International Journal of Food Microbiology*, **119(1-2)**, 109-115.
- Crane, T.A.**, 2010: Of models and meanings: cultural resilience in social-ecological systems. *Ecology and Society*, **15(4)**, 19, www.ecologyandsociety.org/vol15/iss4/art19/.
- Crawford, R.J.M. and R. Altwegg**, 2009: Seabirds and climate change in southern African – some considerations In: *Proceedings of the 12th Pan-African Ornithological Congress 2008, 7-12 September 2008, Cape Town, South Africa* [Harebottle, D.M., A.J.F.K. Craig, M.D. Anderson, H. Rakotomanana, and M. Muchai (eds.)]. Symposium No. 2a, Animal Demography Unit, Department of Biological Sciences, University of Cape Town, Rondebosch, South Africa, pp. 1-5, paoc12.adu.org.za/.
- Crétat, J., B. Pohl, Y. Richard, and P. Drobinski**, 2012: Uncertainties in simulating regional climate of Southern Africa: sensitivity to physical parameterizations using WRF. *Climate Dynamics*, **38(3-4)**, 613-634.
- Crush, J. and B. Frayne**, 2010: *Pathways to Insecurity: Urban Food Supply and Access in Southern African Cities*. Urban Food Security Series No. 3, African Food Security Urban Network (AFSUN), African Centre for Cities, University of Cape Town, Rondebosch, South Africa, 46 pp.
- Cuevas, L.E., I. Jeanne, A. Molesworth, M. Bell, E.C. Savory, S.J. Connor, and M.C. Thomson**, 2007: Risk mapping and early warning systems for the control of meningitis in Africa. *Vaccine*, **25(Suppl. 1)**, A12-A17.
- Dabi, D.D., A.O. Nyong, A.A. Adepetu, and V.I. Ihemegbulem**, 2008: Past, present and future adaptation by rural households of northern Nigeria. In: *Climate Change and Adaptation* [Leary, N., J. Adejuwon, V. Barros, I. Burton, J. Kulkarni, and R. Lasco (eds.)]. Earthscan, London, UK and Sterling, VA, USA, pp. 147-162.
- Dapi, L.N., J. Rocklöv, G. Nguéack-Tsague, E. Tetanye, and T. Kjellstrom**, 2010: Heat impact on schoolchildren in Cameroon, Africa: potential health threat from climate change. *Global Health Action*, **3**, 5610, doi:10.3402/gha.v3i0.5610.
- Darwall, W., K. Smith, D. Allen, R. Holland, I. Harrison, and E. Brooks (eds.)**, 2011: *The Diversity of Life in African Freshwaters: Under Water, Under Threat. An Analysis of the Status and Distribution of Freshwater Species throughout Mainland Africa*. International Union for Conservation of Nature and Natural Resources (IUCN), Cambridge, UK and Gland, Switzerland, 348 pp.
- Davies, M., B. Guenther, J. Leavy, T. Mitchell, and T. Tanner**, 2009: *Climate Change Adaptation, Disaster Risk Reduction and Social Protection: Complementary Roles in Agriculture Rural Growth?* IDS Working Paper Vol. 2009, No. 320, Institute of Development Studies (IDS), University of Sussex, Brighton, UK, 37 pp.
- de Magny, G.C., J.-F. Guégan, M. Petit, and B. Cazelles**, 2007: Regional-scale climate-variability synchrony of cholera epidemics in West Africa. *BMC Infectious Diseases*, **7**, 20, doi:10.1186/1471-2334-7-20.
- de Magny, G.C., W. Thiaw, V. Kumar, N.M. Manga, B.M. Diop, L. Gueye, M. Kamara, B. Roche, R. Murtugudde, and R.R. Colwell**, 2012: Cholera outbreak in Senegal in 2005: was climate a factor? *PLoS ONE*, **7(8)**, e44577, doi:10.1371/journal.pone.0044577.
- De Silva, S.S. and D. Soto**, 2009: Climate change and aquaculture: potential impacts, adaptation and mitigation. In: *Climate Change Implications for Fisheries and Aquaculture: Overview of Current Scientific Knowledge* [Cochrane, K., C. De Young, D. Soto, and T. Bahri (eds.)]. FAO Fisheries and Aquaculture Technical Paper No. 530, Food and Agriculture Organization of the United Nations (FAO), Rome, Italy, pp. 151-212.
- De Wit, M. and J. Stankiewicz**, 2006: Changes in surface water supply across Africa with predicted climate change. *Science*, **311(5769)**, 1917-1921.
- Debsu, D.N.**, 2012: Community based coping mechanisms and adaptations to droughts in the Borana Pastoral area of southern Ethiopia. In: *Proceedings of "Communicating Community Based Adaptation," Sixth International Conference*



- on *Community-Based Adaptation*, 16-22, April 2012, Hanoi, Vietnam, Session 14, Abstract 5. Organised by the International Institute for Environment and Development in the UK, the Ministry of Agriculture and Rural Development (MARD) of Vietnam, the Ministry of Natural Resources and Environment (MONRE) of Vietnam, and the Bangladesh Centre for Advanced Studies, IIED, London, UK, p. 42.
- Delire, C., A. Ngomanda, and D. Jolly**, 2008: Possible impacts of 21<sup>st</sup> century climate on vegetation in Central and West Africa. *Global and Planetary Change*, **64**(1-2), 3-15.
- Denman, K.L., G. Brasseur, A. Chidthaisong, P. Ciaia, P.M. Cox, R.E. Dickinson, D. Hauglustaine, C. Heinze, E. Holland, D. Jacob, U. Lohmann, S. Ramachandran, P.L. da Silva Dias, S.C. Wofsy, and X. Zhang**, 2007: Couplings between changes in the climate system and biogeochemistry. In: *Climate Change 2007: The Physical Science Basis. Contribution of Working Group I to the Fourth Assessment Report of the Intergovernmental Panel on Climate Change* [Solomon, S., D. Qin, M. Manning, Z. Chen, M. Marquis, K.B. Averyt, M. Tignor, and H.L. Miller (eds.)]. Cambridge University Press, Cambridge, UK and New York, NY, USA, pp. 499-587.
- Denton, F.**, 2010: Financing adaptation in Least Developed Countries in West Africa: Is finance the 'real deal'? *Climate Policy*, **10**(6), 655-671.
- Denton, F., S. Anderson, and J. Ayers**, 2011: *Getting African Climate Change Research Recognised*. IIED Briefing, Lessons from Adaptation in Practice Series, November 2011, International Institute for Environment and Development (IIED), London, UK, 4 pp.
- Deressa, T.T., R.M. Hassan, C. Ringler, T. Alemu, and M. Yesuf**, 2009: Determinants of farmers' choice of adaptation methods to climate change in the Nile Basin of Ethiopia. *Global Environmental Change*, **19**(2), 248-255.
- Desanker, P., C. Magdaza, A. Allalli, C. Basalirwa, M. Boko, G. Dieudonne, T.E. Downing, P.O. Dube, A. Githeko, M. Githendu, P. Gonzalez, D. Gwary, B. Jallow, J. Nwafa, and R. Scholes**, 2001: Africa. In: *Climate Change 2001: Impacts, Adaptation, and Vulnerability. Contribution of Working Group II to the Third Assessment Report of the Intergovernmental Panel on Climate Change* [McCarthy, J.J., O.F. Canziani, N.A. Leary, and D.J. Dokken (eds.)]. Cambridge University Press, Cambridge, UK and New York, NY, USA, pp. 487-531.
- Descheemaeker, K., E. Mapedza, T. Amede, and W. Ayalneh**, 2010: Effects of integrated watershed management on livestock water productivity in water scarce areas in Ethiopia. *Physics and Chemistry of the Earth*, **35**(13-14), 723-729.
- Descheemaeker, K., T. Amede, A. Haileslassie, and D. Bossio**, 2011: Analysis of gaps and possible interventions for improving water productivity in crop livestock systems of Ethiopia. *Experimental Agriculture*, **47**(Suppl. 51), 21-38.
- Dessu, S.B. and A.M. Melesse**, 2012: Impact and uncertainties of climate change on the hydrology of the Mara River basin, Kenya/Tanzania. *Hydrological Processes*, **27**(20), 2973-2986.
- Devitt, C. and R.S.J. Tol**, 2012: Civil war, climate change, and development: a scenario study for sub-Saharan Africa. *Journal of Peace Research*, **49**(1), 129-145.
- Diagne, K.**, 2007: Governance and natural disasters: addressing flooding in Saint Louis, Senegal. *Environment and Urbanization*, **19**(2), 552-562.
- Diallo, I., M.B. Sylla, F. Giorgi, A.T. Gaye, and M. Camara**, 2012: Multimodel GCM-RCM ensemble-based projections of temperature and precipitation over West Africa for the early 21<sup>st</sup> Century. *International Journal of Geophysics*, **2012**, 972896, doi:10.1155/2012/972896.
- Diboulo, E., A. Sié, J. Rocklöv, L. Niamba, M. Yé, C. Bagagnan, and R. Sauerborn**, 2012: Weather and mortality: a 10 year retrospective analysis of the Nouna Health and Demographic Surveillance System, Burkina Faso. *Global Health Action*, **5**, 19078, 6-13, doi:10.3402/gha.v5i0.19078.
- Diffenbaugh, N.S. and F. Giorgi**, 2012: Climate change hotspots in the CMIP5 global climate model ensemble. *Climatic Change*, **114**(3-4), 813-822.
- Dillon, A.**, 2011: The effect of irrigation on poverty reduction, asset accumulation, and informal insurance: evidence from Northern Mali. *World Development*, **39**(12), 2165-2175.
- Dinku, T., T. Arvelo, S.B. Awulachew, A.F. Kamgaf, S.A. Moges, B.S. Nyenzi, and Y. Sileshi**, 2011: *Climate Science, Information, and Services in Africa: Status, Gaps and Policy Implications*. Working Paper 1, November 2011, African Climate Policy Centre (ACPC) of the United Nations Economic Commission for Africa (UNECA) under the Climate for Development in Africa (ClimDev Africa) Programme, UNECA, Addis Ababa, Ethiopia, 26 pp.
- Diop, S., R. Arthurton, P. Scheren, J. Kitheka, K. Koranteng, and R. Payet**, 2011: The coastal and marine environment of Western and Eastern Africa: challenges to sustainable management and socioeconomic development. In: *Treatise on Estuarine and Coastal Science. Volume 11: Management of Estuaries and Coasts* [McLusky, D. and E. Wolanski (eds.)]. Academic Press, Amsterdam, Netherlands, pp. 315-335.
- Djoudi, H. and M. Brockhaus**, 2011: Is adaptation to climate change gender neutral? Lessons from communities dependent on livestock and forests in northern Mali. *International Forestry Review*, **13**(2), 123-135.
- Djoudi, H., M. Brockhaus, and B. Locatelli**, 2013: Once there was a lake: vulnerability to environmental changes in northern Mali. *Regional Environmental Change*, **13**(3), 493-508.
- Dodman, D. and J. Carmin**, 2011: *Urban Adaptation Planning: The Use and Limits of Climate Science*. IIED Briefing: Lessons from Adaptation in Practice Series, November 2011, International Institute for Environment and Development (IIED), London, UK, 4 pp.
- Dondji, B.**, 2001: Leishmaniasis and phlebotomine sandflies of Cameroon: a review. *Bulletin De La Societe De Pathologie Exotique*, **94**(3), 277-279.
- Dondorp, A.M., S. Yeung, L. White, C. Nguon, N.P.J. Day, D. Socheat, and L. Von Seidlein**, 2010: Artemisinin resistance: current status and scenarios for containment. *Nature Reviews Microbiology*, **8**(4), 272-280.
- Dossou, K.M.R. and B. Gléhouenou-Dossou**, 2007: The vulnerability to climate change of Cotonou (Benin): the rise in sea level. *Environment and Urbanization*, **19**(1), 65-79.
- Dougill, A.J., E.D.G. Fraser, and M.S. Reed**, 2010: Anticipating vulnerability to climate change in dryland pastoral systems: using dynamic systems models for the Kalahari. *Ecology and Society*, **15**(2), 17, www.ecologyandsociety.org/vol15/iss2/art17/.
- Douglas, I., K. Alam, M. Maghenda, Y. Mcdonnell, L. Mclean, and J. Campbell**, 2008: Unjust waters: climate change, flooding and the urban poor in Africa. *Environment and Urbanization*, **20**(1), 187-205.
- Drimie, S. and S. Gillespie**, 2010: Adaptation to climate change in Southern Africa: factoring in AIDS. *Environmental Science and Policy*, **13**(8), 778-784.
- Drine, I.**, 2011: *Climate Change Compounding Risks in North Africa*. UNU-WIDER Working Paper No. 2011/32, United Nations University-World Institute for Development Economics Research (UNU-WIDER), 19 pp.
- Driouech, F., M. Déqué, and E. Sánchez-Gómez**, 2010: Weather regimes – Moroccan precipitation link in a regional climate change simulation. *Global and Planetary Change*, **72**(1-2), 1-10.
- Droogers, P., W.W. Immerzeel, W. Terink, J. Hoogeveen, M.F.P. Bierkens, L.P.H. Van Beek, and B. Debele**, 2012: Water resources trends in Middle East and North Africa towards 2050. *Hydrology and Earth System Sciences*, **16**(9), 3101-3114.
- Druyan, L.M.**, 2011: Studies of 21<sup>st</sup>-century precipitation trends over West Africa. *International Journal of Climatology*, **31**(10), 1415-1424.
- Dube, O.P. and M.B.M. Sekhwela**, 2007: *Community Coping Strategies in Semiarid Limpopo Basin Part of Botswana: Enhancing Adaptation Capacity to Climate Change*. AIACC Working Paper No. 47, Assessments of Impacts and Adaptations to Climate Change (AIACC), International START Secretariat, Washington, DC, USA, 40 pp.
- Dube, O.P. and B.M. Sekhwela**, 2008: Indigenous knowledge, institutions and practices for coping with variable climate in the Limpopo Basin of Botswana. In: *Climate Change and Adaptation* [Leary, N., J. Adejuwon, V. Barros, I. Burton, J. Kulkarni, and R. Lasco (eds.)]. Earthscan, London, UK and Sterling, VA, USA, pp. 71-89.
- Dukić, V., M. Hayden, A.A. Forgor, T. Hopson, P. Akweongo, A. Hodgson, A. Monaghan, C. Wiedinmyer, T. Yoksas, M.C. Thomson, S. Trzaska, and R. Pandya**, 2012: The role of weather in meningitis outbreaks in Navrongo, Ghana: a generalized additive modeling approach. *Journal of Agricultural, Biological, and Environmental Statistics*, **17**(3), 442-460.
- Easterly, W.**, 2009: Can the West save Africa? *Journal of Economic Literature*, **47**(2), 373-447.
- Ebi, K.L., J. Padgham, M. Dombia, A. Kergna, J. Smith, T. Butt, and B. McCarl**, 2011: Smallholders adaptation to climate change in Mali. *Climatic Change*, **108**(3), 423-436.
- Edlund, S., M. Davis, J.V. Douglas, A. Kershenbaum, N. Waraporn, J. Lessler, and J.H. Kaufman**, 2012: A global model of malaria climate sensitivity: comparing malaria response to historic climate data based on simulation and officially reported malaria incidence. *Malaria Journal*, **11**, 331, doi:10.1186/1475-2875-11-331.
- Egbendewe-Mondzozo, A., M. Musumba, B.A. McCarl, and X. Wu**, 2011: Climate change and vector-borne diseases: an economic impact analysis of malaria in Africa. *International Journal of Environmental Research and Public Health*, **8**(3), 913-930.

- Egondi, T., C. Kyobutungi, S. Kovats, K. Muindi, R. Ettarh, and J. Rocklöv, 2012:** Time-series analysis of weather and mortality patterns in Nairobi's informal settlements. *Global Health Action*, **5(Suppl.)**, 23-32.
- Eid, H.M., S.M. El-Marsafawy, and S.A. Ouda, 2007:** *Assessing the Economic Impacts of Climate Change on Agriculture in Egypt: A Ricardian Approach*. Policy Research Working Paper 4342, Development Research Group, Sustainable Rural and Urban Development Team, The World Bank, Washington, DC, USA, 33 pp.
- Eitzinger, A., P. Läderach, A. Quiroga, A. Pantoja, and J. Gordon, 2011a:** *Future Climate Scenarios for Kenya's Tea Growing Areas*. Centro Internacional de Agricultura Tropical (CIAT), Cali, Colombia, 27 pp.
- Eitzinger, A., P. Läderach, A. Quiroga, A. Pantoja, and J. Gordon, 2011b:** *Future Climate Scenarios for Uganda's Tea Growing Areas*. Centro Internacional de Agricultura Tropical (CIAT), Cali, Colombia, 23 pp.
- Ellison, J.C. and I. Zouh, 2012:** Vulnerability to climate change of mangroves: assessment from Cameroon, Central Africa. *Biology*, **1(3)**, 617-638.
- Elshamy, M.E., I.A. Seierstad, and A. Sorteberg, 2009:** Impacts of climate change on Blue Nile flows using bias-corrected GCM scenarios. *Hydrology and Earth System Sciences*, **13(5)**, 551-565.
- Engelbrecht, F.A., J.L. McGregor, and C.J. Engelbrecht, 2009:** Dynamics of the conforal-cubic atmospheric model projected climate-change signal over southern Africa. *International Journal of Climatology*, **29(7)**, 1013-1033.
- Enson, J. and R. Berger, 2009:** Community-based adaptation and culture in theory and practice. In: *Adapting to Climate Change: Thresholds, Values, Governance* [Adger, W.N., I. Lorenzoni, and K. O'Brien (eds.)]. Cambridge University Press, Cambridge, UK, pp. 227-239.
- Eriksen, S. and J.A. Silva, 2009:** The vulnerability context of a savanna area in Mozambique: household drought coping strategies and responses to economic change. *Environmental Science and Policy*, **12(1)**, 33-52.
- Ermert, V., A.H. Fink, A.P. Morse, and H. Paeth, 2012:** The impact of regional climate change on malaria risk due to greenhouse forcing and land-use changes in tropical Africa. *Environmental Health Perspectives*, **120(1)**, 77-84.
- Evans, J.P., 2011:** Resilience, ecology and adaptation in the experimental city. *Transactions of the Institute of British Geographers*, **36(2)**, 223-237.
- Eyong, C.T., 2007:** Indigenous knowledge and sustainable development in Africa: case study on central Africa. In: *Indigenous Knowledge Systems and Sustainable Development: Relevance for Africa* [Boon, E.K. and L. Hens (eds.)]. Tribes and Tribals, Special Volume No. 1, Kamla-Raj Enterprises, Delhi, India, pp. 121-139.
- Fankhauser, S., 1997:** The social costs of climate change: the IPCC second assessment report and beyond. *Mitigation and Adaptation Strategies for Global Change*, **1(4)**, 385-403.
- Fankhauser, S. and I. Burton, 2011:** *Spending Adaptation Money Wisely*. CCCEP Working Paper No. 47 and Grantham Research Institute Working Paper No. 37, Centre for Climate Change Economics and Policy and Grantham Research Institute on Climate Change and the Environment, London School of Economics and Political Science (LSE), London, UK, 22 pp.
- Fankhauser, S. and G. Schmidt-Traub, 2010:** *From Adaptation to Climate-Resilient Development: The Costs of Climate-Proofing the Millennium Development Goals in Africa*. Centre for Climate Change Economics and Policy (CCCEP) and Grantham Research Institute on Climate Change and the Environment, London School of Economics and Political Science (LSE), London, UK, 26 pp.
- FAO, 2002:** *World Agriculture: Towards 2015/2030. Summary Report*. Food and Agriculture Organization of the United Nations (FAO), Rome, Italy, 97 pp.
- FAO, 2011:** *Disaster Risk Management Strategy in West Africa and the Sahel*. Food and Agriculture Organization of the United Nations (FAO), Italy, Rome, 41 pp.
- Fatondji, D., C. Martius, R. Zougmore, P.L.G. Vlek, C.L. Biolders, and S. Koala, 2009:** Decomposition of organic amendment and nutrient release under the zai technique in the Sahel. *Nutrient Cycling in Agroecosystems*, **85(3)**, 225-239.
- Faysse, N., J.-D. Rinaudo, S. Bento, A. Richard-Ferroudji, M. Errahj, M. Varanda, A. Imache, M. Dionnet, D. Rollin, P. Garin, M. Kuper, L. Maton, and M. Montginoul, 2013:** Participatory analysis for adaptation to climate change in Mediterranean agricultural systems: possible choices in process design. *Regional Environmental Change*, <http://link.springer.com/article/10.1007%2Fs10113-012-0362-x>.
- Fermont, A.M., P.J.A. van Asten, and K.E. Giller, 2008:** Increasing land pressure in East Africa: the changing role of cassava and consequences for sustainability of farming systems. *Agriculture, Ecosystems and Environment*, **128(4)**, 239-250.
- Ferrari, M.C.O., D.L. Dixon, P.L. Munday, M.I. McCormick, M.G. Meekan, A. Sih, and D.P. Chivers, 2011:** Intrageneric variation in antipredator responses of coral reef fishes affected by ocean acidification: implications for climate change projections on marine communities. *Global Change Biology*, **17(9)**, 2980-2986.
- Figueiredo, P. and P.E. Perkins, 2012:** Women and water management in times of climate change: participatory and inclusive processes. *Journal of Cleaner Production*, **60**, 188-194.
- Findlay, A.M., 2011:** Migrant destinations in an era of environmental change. *Global Environmental Change*, **21(Suppl. 1)**, S50-S58.
- Fisher, M., M. Chaudhury, and B. McCusker, 2010:** Do forests help rural households adapt to climate variability? Evidence from Southern Malawi. *World Development*, **38(9)**, 1241-1250.
- Flâm, K.H. and J.B. Skjærseth, 2009:** Does adequate financing exist for adaptation in developing countries? *Climate Policy*, **9(1)**, 109-114.
- Foden, W., G.F. Midgley, G. Hughes, W.J. Bond, W. Thuiller, M.T. Hoffman, P. Kalemé, L.G. Underhill, A. Rebelo, and L. Hannah, 2007:** A changing climate is eroding the geographical range of the Namib Desert tree *Aloe* through population declines and dispersal lags. *Diversity and Distributions*, **13(5)**, 645-653.
- Folke, C., S. Carpenter, T. Elmqvist, L. Gunderson, C.S. Holling, B. Walker, J. Bengtsson, F. Berkes, J. Colding, K. Danell, M. Falkenmark, L. Gordon, R. Kaspersen, N. Kautsky, A. Kinzig, S. Levin, K. Måler, F. Moberg, L. Ohlsson, P. Olsson, E. Ostrom, W. Reid, J. Rockström, H. Savenije, and U. Svedin, 2002:** *Resilience and Sustainable Development: Building Adaptive Capacity in a World of Transformations*. Scientific Background Paper on Resilience for the process of The World Summit on Sustainable Development, Environmental Advisory Council to the Swedish Government, Ministry of the Environment, Stockholm, Sweden, 74 pp.
- Folke, C., T. Hahn, P. Olsson, and J. Norberg, 2005:** Adaptive governance of social-ecological systems. *Annual Review of Environment and Resources*, **30**, 441-473.
- Fontaine, B., P. Roucou, and P.-A. Monerie, 2011:** Changes in the African monsoon region at medium-term time horizon using 12 AR4 coupled models under the A1B emissions scenario. *Atmospheric Science Letters*, **12(1)**, 83-88.
- Ford, J.D., W. Vanderbilt, and L. Berrang-Ford, 2012:** Authorship in IPCC AR5 and its implications for content: climate change and indigenous populations in WGII. *Climatic Change*, **113(2)**, 201-213.
- Foresight, 2011:** *Migration and Global Environmental Change: Future Challenges and Opportunities*. Final Project Report, the UK Government Office for Science, London, UK, 234 pp.
- Fox, S. and K. Hoelscher, 2010:** *The Political Economy of Social Violence: Theory and Evidence from a Cross-Country Study*. Crisis States Working Papers Series No. 2, April 2010, Crisis States Research Centre, London School of Economics, London, UK, 24 pp.
- Frankenberger, T.R., T. Spangle, S. Nelson, and M. Langworthy, 2012:** *Enhancing Resilience to Food Insecurity amid Protracted Crisis*. Prepared by TANGO International for the High Level Expert Forum on Food Insecurity in Protracted Crisis, 13-14 September 2012, Rome, Italy, organized by the Food and Agriculture Organization of the United Nations (FAO), the International Fund for Agricultural Development (IFAD), and the World Food Program (WFP) under the auspices of the Committee on World Food Security (CFS), FAO, Rome, Italy, 16 pp.
- Freier, K.P., R. Bruggemann, J. Scheffran, M. Finckh, and U.A. Schneider, 2012:** Assessing the predictability of future livelihood strategies of pastoralists in semi-arid Morocco under climate change. *Technological Forecasting and Social Change*, **79(2)**, 371-382.
- Friedman, J. and N. Schady, 2009:** *How Many More Infants Are Likely to Die in Africa as a Result of the Global Financial Crisis?* Policy Research Working Paper No. 5023, Development Research Group, The World Bank, Washington, DC, USA, 16 pp.
- Fröde, A., M. Scholze, and N. Manafsi, 2013:** Taking a climate perspective on development: GIZ's climate proofing for development approach. *Climate and Development*, **5(2)**, 160-164.
- Funk, C., M.D. Dettinger, J.C. Michaelsen, J.P. Verdin, M.E. Brown, M. Barlow, and A. Hoell, 2008:** Warming of the Indian Ocean threatens eastern and southern African food security but could be mitigated by agricultural development. *Proceedings of the National Academy of Sciences of the United States of America*, **105(32)**, 11081-11086.
- Funk, C., G. Eilerts, J. Verdin, J. Rowland, and M. Marshall, 2011:** *A Climate Trend Analysis of Sudan*. USGS Fact Sheet 2011-3072, U.S. Department of the Interior, U.S. Geological Survey (USGS), Reston, VA, USA, 6 pp.
- Funk, C., J. Michaelsen, and M. Marshall, 2012:** Mapping recent decadal climate variations in precipitation and temperature across Eastern Africa and the Sahel. In: *Remote Sensing of Drought: Innovative Monitoring Approaches* [Wardlaw, B.D., M.C. Anderson, and J.P. Verdin (eds.)]. CRC Press, Boca Raton, FL, USA, pp. 331-358.



- Galloway McLean, K.**, 2010: *Advance Guard: Climate Change Impacts, Adaptation, Mitigation and Indigenous Peoples – A Compendium of Case Studies*. United Nations University-Institute of Advanced Studies (UNU-IAS), Traditional Knowledge Initiative, Darwin, Australia, 124 pp.
- Galvin, K.A.**, 2009: Transitions: pastoralists living with change. *Annual Review of Anthropology*, **38**, 185-198.
- Gao, X.** and **F. Giorgi**, 2008: Increased aridity in the Mediterranean region under greenhouse gas forcing estimated from high resolution simulations with a regional climate model. *Global and Planetary Change*, **62(3-4)**, 195-209.
- García-Ruiz, J.M.**, **J.I. López-Moreno**, **S.M. Vicente-Serrano**, **T. Lasanta-Martínez**, and **S. Beguería**, 2011: Mediterranean water resources in a global change scenario. *Earth-Science Reviews*, **105(3-4)**, 121-139.
- Garrity, D.P.**, **F.K. Akinnifesi**, **O.C. Ajayi**, **S.G. Weldesemayat**, **J.G. Mowo**, **A. Kalinganire**, **M. Larwanou**, and **J. Bayala**, 2010: Evergreen agriculture: a robust approach to sustainable food security in Africa. *Food Security*, **2(3)**, 197-214.
- Gbetibouo, G.A.**, 2009: *Understanding Farmers' Perceptions and Adaptations to Climate Change and Variability: The Case of the Limpopo Basin, South Africa*. IFPRI Discussion Paper 00849, International Food Policy Research Institute (IFPRI), Environment and Production Technology Division, Washington, DC, USA, 40 pp.
- Gbetibouo, G.A.**, **R.M. Hassan**, and **C. Ringler**, 2010a: Modelling farmers' adaptation strategies for climate change and variability: the case of the Limpopo Basin, South Africa. *Agrekon*, **49(2)**, 217-234.
- Gbetibouo, G.A.**, **C. Ringler**, and **R. Hassan**, 2010b: Vulnerability of the South African farming sector to climate change and variability: an indicator approach. *Natural Resources Forum*, **34(3)**, 175-187.
- GEF Evaluation Office**, 2011: *Evaluation of the Special Climate Change Fund (SCCF): Unedited Version of Final Report*. Global Environmental Facility (GEF), Washington, DC, USA, 62 pp.
- Gemene, F.**, 2011a: Climate-induced population displacements in a 4°C+ world. *Philosophical Transactions of the Royal Society A*, **369(1934)**, 182-195.
- Gemene, F.**, 2011b: Why the numbers don't add up: a review of estimates and predictions of people displaced by environmental changes. *Global Environmental Change*, **21(Suppl. 1)**, S41-S49.
- German, L.**, **G.C. Schoneveld**, and **D. Gumbo**, 2011: The local social and environmental impacts of smallholder-based biofuel investments in Zambia. *Ecology and Society*, **16(4)**, 12, [www.ecologyandsociety.org/vol16/iss4/art12/](http://www.ecologyandsociety.org/vol16/iss4/art12/).
- German Commission for UNESCO**, 2011: *For Life, for the Future. Biosphere Reserves and Climate Change. A Collection of Good Practice Case Studies* [Möller, L. (ed.)]. German Commission for UNESCO (DUK), Bonn, Germany, 80 pp.
- Gething, P.W.**, **D.L. Smith**, **A.P. Patil**, **A.J. Tatem**, **R.W. Snow**, and **S.I. Hay**, 2010: Climate change and the global malaria recession. *Nature*, **465(7296)**, 342-345.
- Gijsbers, H.J.M.**, **J.J. Kessler**, and **M.K. Knevel**, 1994: Dynamics and natural regeneration of woody species in farmed parklands in the Sahel region (Province of Passore, Burkina Faso). *Forest Ecology and Management*, **64(1)**, 1-12.
- Gilioli, G.** and **L. Mariani**, 2011: Sensitivity of *Anopheles gambiae* population dynamics to meteo-hydrological variability: a mechanistic approach. *Malaria Journal*, **10**, 294, doi:10.1186/1475-2875-10-294.
- Giorgi, F.** and **P. Lionello**, 2008: Climate change projections for the Mediterranean region. *Global and Planetary Change*, **63(2-3)**, 90-104.
- Giorgi, F.**, **C. Jones**, and **G.R. Asrar**, 2009: Addressing climate information needs at the regional level: the CORDEX framework. *WMO Bulletin*, **58(3)**, 175-183.
- Girof, P.**, **C. Ehrhart**, and **J. Oglethorpe**, 2012: *Integrating Community and Ecosystem-Based Approaches in Climate Change Adaptation Responses*. Briefing Paper, Ecosystem & Livelihoods Adaptation Networks (ELAN), a partnership between International Union for the Conservation of Nature (IUCN), World Wildlife Fund (WWF), CARE International, and the International Institute of Environment and Development (IIED), IUCN, Gland Switzerland, 19 pp.
- Githeko, A.K.**, **E.N. Ototo**, and **Y. Guiyun**, 2012: Progress towards understanding the ecology and epidemiology of malaria in the western Kenya highlands: opportunities and challenges for control under climate change risk. *Acta Tropica*, **121(1)**, 19-25.
- Gleditsch, N.P.**, 2012: Whither the weather? Climate change and conflict. *Journal of Peace Research*, **49(1)**, 3-9.
- Godfray, H.C.J.**, **J.R. Beddington**, **I.R. Crute**, **L. Haddad**, **D. Lawrence**, **J.F. Muir**, **J. Pretty**, **S. Robinson**, **S.M. Thomas**, and **C. Toulmin**, 2010: Food security: the challenge of feeding 9 billion people. *Science*, **327(5967)**, 812-818.
- Godfrey, A.**, **E. Le Roux-Rutledge**, **S. Cooke**, and **M. Burton**, 2010: *Africa Talks Climate: The Public Understanding of Climate Change in Ten Countries – Executive Summary*. BBC World Service Trust and the British Council, BBC World Service Trust, London, UK, 20 pp.
- Goh, A.H.X.**, 2012: *A Literature Review of the Gender-Differentiated Impacts of Climate Change on Women's and Men's Assets and Well-Being in Developing Countries*. CAPRI Working Paper No. 106, CGIAR Systemwide Program on Collective Action and Property Rights (CAPRI) hosted by the International Food Policy Research Institute (IFPRI), Washington, DC, USA, 38 pp.
- Goklany, I.M.**, 2007: Integrated strategies to reduce vulnerability and advance adaptation, mitigation, and sustainable development. *Mitigation and Adaptation Strategies for Global Change*, **12(5)**, 755-786.
- Goldstone, J.A.**, 2002: Population and security: how demographic change can lead to violent conflict. *Journal of International Affairs*, **56(1)**, 3-22.
- Gomez-Echeverri, L.**, 2010: *National Funding Entities: Their Role in the Transition to a New Paradigm of Global Cooperation on Climate Change*. ECBI Policy Report, European Capacity Building Initiative (ECBI), Oxford, UK, 40 pp.
- Gonzalez, P.**, **R.P. Neilson**, **J.M. Lenihan**, and **R.J. Drapek**, 2010: Global patterns in the vulnerability of ecosystems to vegetation shifts due to climate change. *Global Ecology and Biogeography*, **19(6)**, 755-768.
- Gonzalez, P.**, **C.J. Tucker**, and **H. Sy**, 2012: Tree density and species decline in the African Sahel attributable to climate. *Journal of Arid Environments*, **78**, 55-64.
- Goulden, M.**, **D. Conway**, and **A. Persechini**, 2009a: Adaptation to climate change in international river basins in Africa: a review. *Hydrological Sciences Journal*, **54(5)**, 805-828.
- Goulden, M.**, **L.O. Naess**, **K. Vincent**, and **W.N. Adger**, 2009b: Accessing diversification, networks and traditional resource management as adaptations to climate extremes. In: *Adapting to Climate Change: Thresholds, Values, Governance* [Adger, W.N., I. Lorenzoni, and K. O'Brien (eds.)]. Cambridge University Press, Cambridge, UK, pp. 448-464.
- Government of Uganda and WFP**, 2010: *Project Document on Partnership between the Office of the Prime Minister of Uganda and the United Nations World Food Programme in the Implementation of the Livelihoods Program under the Framework of the Second Northern Uganda Social Action Fund (NUSAF2) in Karamoja Sub-Region*. Office of the Prime Minister of Uganda, Kampala, Uganda and the United Nations World Food Programme (WFP), Rome, Italy, 25 pp.
- Grab, S.** and **A. Craparo**, 2011: Advance of apple and pear tree full bloom dates in response to climate change in the southwestern Cape, South Africa: 1973-2009. *Agricultural and Forest Meteorology*, **151(3)**, 406-413.
- Grace, K.**, **F. Davenport**, **C. Funk**, and **A.M. Lerner**, 2012: Child malnutrition and climate in sub-Saharan Africa: an analysis of recent trends in Kenya. *Applied Geography*, **35(1)**, 405-413.
- Gray, C.L.**, 2011: Soil quality and human migration in Kenya and Uganda. *Global Environmental Change*, **21(2)**, 421-430.
- Greene, A.M.**, **A. Giannini**, and **S.E. Zebiak**, 2009: Drought return times in the Sahel: a question of attribution. *Geophysical Research Letters*, **36(12)**, L12701, doi:10.1029/2009GL038868.
- Grothmann, T.** and **A. Patt**, 2005: Adaptive capacity and human cognition: the process of individual adaptation to climate change. *Global Environmental Change*, **15(3)**, 199-213.
- Guariguata, M.R.**, **J.P. Cornelius**, **B. Locatelli**, **C. Forner**, and **G.A. Sánchez-Azofeifa**, 2008: Mitigation needs adaptation: tropical forestry and climate change. *Mitigation and Adaptation Strategies for Global Change*, **13(8)**, 793-808.
- Guthiga, P.** and **A. Newsham**, 2011: Meteorologists meeting rainmakers: indigenous knowledge and climate policy processes in Kenya. *IDS Bulletin*, **42(3)**, 104-109.
- Haan, N.**, **S. Devereux**, and **D. Maxwell**, 2012: Global implications of Somalia 2011 for famine prevention, mitigation and response. *Global Food Security*, **1**, 74-79.
- Haarsma, R.J.**, **F.M. Selten**, **S.L. Weber**, and **M. Klijhuis**, 2005: Sahel rainfall variability and response to greenhouse warming. *Geophysical Research Letters*, **32(17)**, L17702, doi:10.1029/2005GL023232.
- Hadley, C.**, **D.A. Linzer**, **T. Belachew**, **A.G. Mariam**, **F. Tessema**, and **D. Lindstrom**, 2011: Household capacities, vulnerabilities and food insecurity: shifts in food insecurity in urban and rural Ethiopia during the 2008 food crisis. *Social Science and Medicine*, **73(10)**, 1534-1542.
- Haensler, A.**, **F. Saeed**, and **D. Jacob**, 2013: Assessing the robustness of projected precipitation changes over central Africa on the basis of a multitude of global and regional climate projections. *Climatic Change*, **121(2)**, 349-363.

- Haglund, E., J. Ndjeunga, L. Snook, and D. Pasternak, 2011:** Dry land tree management for improved household livelihoods: farmer managed natural regeneration in Niger. *Journal of Environmental Management*, **92(7)**, 1696-1705.
- Hahn, M.B., A.M. Riederer, and S.O. Foster, 2009:** The Livelihood Vulnerability Index: a pragmatic approach to assessing risks from climate variability and change – a case study in Mozambique. *Global Environmental Change*, **19(1)**, 74-88.
- Haites, E., 2011:** Climate change finance. *Climate Policy*, **11(3)**, 963-969.
- Halsnæs, K. and S. Trarup, 2009:** Development and climate change: A mainstreaming approach for assessing economic, social, and environmental impacts of adaptation measures. *Environmental Management*, **43(5)**, 765-778.
- Hambira, W.L., 2011:** Screening for climate change vulnerability in Botswana's tourism sector in a bid to explore suitable adaptation measures and policy implications: a case study of the Okavango Delta. *International Journal of Tourism Policy*, **4(1)**, 51-65.
- Hamisi, H.I., M. Tumbo, E. Kalumanga, and P. Yanda, 2012:** Crisis in the wetlands: combined stresses in a changing climate – experience from Tanzania. *Climate and Development*, **4(1)**, 5-15.
- Hanff, E., M.-H. Dabat, and J. Blin, 2011:** Are biofuels an efficient technology for generating sustainable development in oil-dependent African nations? A macroeconomic assessment of the opportunities and impacts in Burkina Faso. *Renewable and Sustainable Energy Reviews*, **15(5)**, 2199-2209.
- Harmeling, S., S. Kreft, and S.C. Rai, 2011:** *Institutions for Adaptation: Towards an Effective Multi-Level Interplay*. Germanwatch e.V., Office Bonn, Bonn, Germany and World Wide Fund for Nature (WWF) International, Gland, Switzerland, 44 pp.
- Hartmann, I. and A.J. Sugulle, 2009:** *The Impact of Climate Change on Pastoral Societies of Somaliland*. Candlelight for Health, Education & Environment, Hargeysa, Somalia, 62 pp.
- Harvey, B., 2011:** Climate airwaves: community radio, action research, and advocacy for climate justice in Ghana. *International Journal of Communication*, **5(1)**, 2035-2058.
- Harvey, B., J. Ensor, L. Carlile, B. Garside, Z. Patterson, and L.O. Naess, 2012:** *Climate Change Communication and Social Learning – Review and Strategy Development for CCAFS*. CCAFS Working Paper No. 22, CGIAR Research Program on Climate Change, Agriculture and Food Security (CAAFS), Copenhagen, Denmark, 51 pp.
- Hashizume, M., T. Terao, and N. Minakawa, 2009:** The Indian Ocean Dipole and malaria risk in the highlands of western Kenya. *Proceedings of the National Academy of Sciences of the United States of America*, **106(6)**, 1857-1862.
- Hashizume, M., L.F. Chaves, and N. Minakawa, 2012:** Indian Ocean Dipole drives malaria resurgence in East African highlands. *Scientific Reports*, **2**, 269, doi:10.1038/srep00269.
- Hassaan, M.A. and M.A. Abdrabo, 2013:** Vulnerability of the Nile Delta coastal areas to inundation by sea level rise. *Environmental Monitoring and Assessment*, **185(8)**, 6607-6616.
- Hecky, R.E., R. Mugidde, P.S. Ramlal, M.R. Talbot, and G.W. Kling, 2010:** Multiple stressors cause rapid ecosystem change in Lake Victoria. *Freshwater Biology*, **55(Suppl. 1)**, 19-42.
- Hegazy, A.K., M.A. Medany, H.F. Kabieli, and M.M. Maez, 2008:** Spatial and temporal projected distribution of four crop plants in Egypt. *Natural Resources Forum*, **32(4)**, 316-326.
- Heidecke, C. and T. Heckelei, 2010:** Impacts of changing water inflow distributions on irrigation and farm income along the Drâa River in Morocco. *Agricultural Economics*, **41(2)**, 135-149.
- Hein, L., M.J. Metzger, and R. Leemans, 2009:** The local impacts of climate change in the Ferlo, Western Sahel. *Climatic Change*, **93(3-4)**, 465-483.
- Hellmuth, M.E., A. Moorhead, M.C. Thomson, and J. Williams (eds.), 2007:** *Climate Risk Management in Africa: Learning from Practice*. Climate and Society Series No. 1, International Research Institute for Climate and Society (IRI), The Earth Institute at Columbia University, Lamont Campus, Palisades, New York, NY, USA, 104 pp.
- Hellmuth, M.E., D.E. Osgood, U. Hess, A. Moorhead, and H. Bhojwani (eds.), 2009:** *Index Insurance and Climate Risk: Prospects for Development and Disaster Management*. Climate and Society Series No. 2, International Research Institute for Climate and Society (IRI), The Earth Institute at Columbia University, Lamont Campus, Palisades, New York, NY, USA, 112 pp.
- Heltberg, R., P.B. Siegel, and S.L. Jorgensen, 2009:** Addressing human vulnerability to climate change: toward a 'no-regrets' approach. *Global Environmental Change*, **19(1)**, 89-99.
- Hemp, A., 2009:** Climate change and its impact on the forests of Kilimanjaro. *African Journal of Ecology*, **47(Suppl. 1)**, 3-10.
- Hendrix, C.S. and I. Salehyan, 2012:** Climate change, rainfall, and social conflict in Africa. *Journal of Peace Research*, **49(1)**, 35-50.
- Hertel, T.W., M.B. Burke, and D.B. Lobell, 2010:** The poverty implications of climate-induced crop yield changes by 2030. *Global Environmental Change*, **20(4)**, 577-585.
- Hession, S.L. and N. Moore, 2011:** A spatial regression analysis of the influence of topography on monthly rainfall in East Africa. *International Journal of Climatology*, **31(10)**, 1440-1456.
- Hewitson, B.C. and R.G. Crane, 2006:** Consensus between GCM climate change projections with empirical downscaling: precipitation downscaling over South Africa. *International Journal of Climatology*, **26(10)**, 1315-1337.
- Hewitson, B., C. Lennard, G. Nikulin, and C. Jones, 2012:** CORDEX-Africa: a unique opportunity for science and capacity building. *CLIVAR Exchanges*, **17(3)**, 6-7.
- Hightower, A., C. Kinkade, P.M. Nguku, A. Anyangu, D. Mutonga, J. Omolo, M.K. Njenga, D.R. Feikin, D. Schnabel, M. Ombok, and R.F. Breiman, 2012:** Relationship of climate, geography, and geology to the incidence of Rift Valley fever in Kenya during the 2006-2007 outbreak. *American Journal of Tropical Medicine and Hygiene*, **86(2)**, 373-380.
- Himeidan, Y.E. and E.J. Kweka, 2012:** Malaria in East African highlands during the past 30 years: impact of environmental changes. *Frontiers in Physiology*, **3**, 315, doi:10.3389/fphys.2012.00315.
- Hirsch Hadorn, G., S. Biber-Klemm, W. Grossenbacher-Mansuy, H. Hoffmann-Riem, D. Joye, C. Pohl, U. Wiesmann, and E. Zemp, 2008:** The Emergence of transdisciplinarity as a form of research. In: *Handbook of Transdisciplinary Research* [Hirsch Hadorn, G., H. Hoffmann-Riem, S. Biber-Klemm, W. Grossenbacher-Mansuy, D. Joye, C. Pohl, U. Wiesmann, and E. Zemp (eds.)]. Springer Science, Dordrecht, Netherlands, pp. 19-39.
- Hisali, E., P. Birungi, and F. Buyinza, 2011:** Adaptation to climate change in Uganda: evidence from micro level data. *Global Environmental Change*, **21(4)**, 1245-1261.
- Hitchcock, R.K., 2009:** From local to global: perceptions and realities of environmental change among Kalahari San. In: *Anthropology and Climate Change: From Encounters to Actions* [Crate, S.A. and M. Nuttall (eds.)]. Left Coast Press, Walnut Creek, CA, USA, pp. 250-264.
- Hockey, P.A.R. and G.F. Midgley, 2009:** Avian range changes and climate change: a cautionary tale from the Cape Peninsula. *Ostrich*, **80(1)**, 29-34.
- Hockey, P.A.R., C. Sirami, A.R. Ridley, G.F. Midgley, and H.A. Babiker, 2011:** Interrogating recent range changes in South African birds: confounding signals from land use and climate change present a challenge for attribution. *Diversity and Distributions*, **17(2)**, 254-261.
- Hodgson, A., T. Smith, S. Gagneux, M. Adjuk, G. Pluschke, N.K. Mensah, F. Binka, and B. Genton, 2001:** Risk factors for meningococcal meningitis in northern Ghana. *Transactions of the Royal Society of Tropical Medicine and Hygiene*, **95(5)**, 477-480.
- Hoegh-Guldberg, O., P.J. Mumby, A.J. Hooten, R.S. Steneck, P. Greenfield, E. Gomez, C.D. Harvell, P.F. Sale, A.J. Edwards, K. Caldeira, N. Knowlton, C.M. Eakin, R. Iglesias-Prieto, N. Muthiga, R.H. Bradbury, A. Dubi, and M.E. Hatzitolos, 2007:** Coral reefs under rapid climate change and ocean acidification. *Science*, **318(5857)**, 1737-1742.
- Hoerling, M., J. Hurrell, J. Eischeid, and A. Phillips, 2006:** Detection and attribution of twentieth-century northern and southern African rainfall change. *Journal of Climate*, **19(16)**, 3989-4008.
- Hoffman, M.T., M.D. Cramer, L. Gillson, and M. Wallace, 2011:** Pan evaporation and wind run decline in the Cape Floristic Region of South Africa (1974-2005): implications for vegetation responses to climate change. *Climatic Change*, **109(3-4)**, 437-452.
- Hsiang, S.M., M. Burke, and E. Miguel, 2013:** Quantifying the influence of climate on human conflict. *Science*, **341(6151)**, doi:10.1126/science.1235367.
- Huang, S.-Y., Z.-H. Deng, Q.-M. Zhang, R.-X. Lin, X.-C. Zhang, L.-C. Huo, J.-L. Wang, and C.-W. Ruan, 2011:** Endemic situation of schistosomiasis in Guangdong Province from 2004 to 2009. *Chinese Journal of Schistosomiasis Control*, **23(2)**, 197-198 and 201.
- Huang, Y. and L. Manderson, 1992:** Schistosomiasis and the social patterning of infection. *Acta Tropica*, **51(3-4)**, 175-194.
- Hulme, M., R. Doherty, T. Ngara, M. New, and D. Lister, 2001:** African climate change: 1900-2100. *Climate Research*, **17(2)**, 145-168.
- Hunde, M., 2012:** Integrating community based disaster risk reduction and climate change adaptation into local development planning. *Proceedings of "Communicating Community Based Adaptation," Sixth International Conference*

- on *Community-Based Adaptation*, 16-22, April 2012, Hanoi, Vietnam, Session 7, Abstract 3. Organised by the International Institute for Environment and Development in the UK, the Ministry of Agriculture and Rural Development (MARD) of Vietnam, the Ministry of Natural Resources and Environment (MONRE) of Vietnam, and the Bangladesh Centre for Advanced Studies, IIED, London, UK, pp. 20-21.
- Hunter, J.M., L. Rey, K.Y. Chu, E.O. Adekolu-John, and K.E. Mott, 1993:** *Parasitic Diseases in Water Resources Development: The Need for Intersectoral Negotiation*. World Health Organization (WHO), Geneva, Switzerland, 152 pp.
- Huq, S., 2011:** *Improving Information for Community-Based Adaptation*. IIED Opinion, Lessons from Adaptation in Practice Series, October 2011, International Institute for Environment and Development (IIED), London, UK, 2 pp.
- IDMC, 2011:** *Displacement due to Natural Hazard-Induced Disaster: Global Estimates for 2009 and 2010*. Internal Displacement Monitoring Centre (IDMC), Geneva, Switzerland, 30 pp.
- IDS, 2012:** *Innovative Approaches to Gender and Food Security: Changing Attitudes, Changing Behaviours*. Food Security Insights Issue 82, January 2012, IDS Knowledge Services, University of Sussex, Brighton, UK, 8 pp.
- IFAD, 2010:** *Rural Poverty Report 2011. New Realities, New Challenges: New Opportunities for Tomorrow's Generations*. International Fund for Agricultural Development (IFAD), Rome, Italy, 317 pp.
- IFAD, WFP, and FAO, 2012:** *The State of Food Insecurity in the World 2012. Economic Growth is Necessary but not Sufficient to Accelerate Reduction of Hunger and Malnutrition*. Food and Agriculture Organization of the United Nations (FAO), Rome, Italy, 62 pp.
- Ifejika Speranza, C., 2010:** Drought coping and adaptation strategies: understanding adaptations to climate change in agro-pastoral livestock production in Makueni district, Kenya. *European Journal of Development Research*, **22(5)**, 623-642.
- Ifejika Speranza, C., B. Kiteme, P. Ambenje, U. Wiesmann, and S. Makali, 2010:** Indigenous knowledge related to climate variability and change: insights from droughts in semi-arid areas of former Makueni District, Kenya. *Climatic Change*, **100(2)**, 295-315.
- IPCC, 2007:** *Climate Change 2007: The Physical Science Basis. Contribution of Working Group I to the Fourth Assessment Report of the Intergovernmental Panel on Climate Change* [Solomon, S., D. Qin, M. Manning, Z. Chen, M. Marquis, K.B. Averyt, M. Tignor, and H.L. Miller (eds.)]. Cambridge University Press, Cambridge, UK and New York, NY, USA, 996 pp.
- IPCC, 2012:** Summary for Policymakers. In: *Managing the Risks of Extreme Events and Disasters to Advance Climate Change Adaptation. A Special Report of Working Groups I and II of the Intergovernmental Panel on Climate Change* [Field, C.B., V. Barros, T.F. Stocker, D. Qin, D.J. Dokken, K.L. Ebi, M.D. Mastrandrea, K.J. Mach, G.-K. Plattner, S.K. Allen, M. Tignor, and P.M. Midgley (eds.)]. Cambridge University Press, Cambridge, UK and New York, NY, USA, pp. 1-19.
- Itiveh, K.O. and G.R. Bigg, 2008:** The variation of discharge entering the Niger Delta system, 1951-2000, and estimates of change under global warming. *International Journal of Climatology*, **28(5)**, 659-666.
- Jackson, M.C., L. Johansen, C. Furlong, A. Colson, and K.F. Sellers, 2010:** Modelling the effect of climate change on prevalence of malaria in western Africa. *Statistica Neerlandica*, **64(4)**, 388-400.
- Jäger, J., J. Fröhmann, S. Grünberger, and A. Vag (eds.), 2009:** *EACH-FOR: Environmental Change and Forced Migration Scenarios, D.3.4. Synthesis Report*. Coordination provided by ATLAS Innoglobe, Ltd., European Commission, Publication Office of the European Union, Luxembourg, Luxembourg, 81 pp., cordis.europa.eu/documents/documentlibrary/126792421EN6.pdf.
- Jalloh, A., B. Sarr, J. Kuiseu, H. Roy-Macauley, and P. Sereme, 2011a:** *Review of Climate in West and Central Africa to Inform Farming Systems Research and Development in the Sub-Humid and Semi-Arid Agroecologies of the Region*. Conseil Ouest et Centre Africain pour la Recherche et le Développement Agricoles/West and Central African Council for Agricultural Research and Development (CORAF/WECARD), CORAF/WECARD, Dakar, Senegal, 53 pp.
- Jalloh, A., H. Roy-Macauley, and J. Kuiseu, 2011b:** *Climate Change Research and Development Orientation Framework: A CORAF/WECARD Strategy for Guiding Climate Change Research and Development in West and Central Africa*. Conseil Ouest et Centre Africain pour la Recherche et le Développement Agricoles/West and Central African Council for Agricultural Research and Development (CORAF/WECARD), CORAF/WECARD, Dakar, Senegal, 46 pp.
- James, R. and R. Washington, 2013:** Changes in African temperature and precipitation associated with degrees of global warming. *Climatic Change*, **117(4)**, 859-872.
- Jankowska, M.M., D. Lopez-Carr, C. Funk, G.J. Husak, and Z.A. Chafe, 2012:** Climate change and human health: spatial modeling of water availability, malnutrition, and livelihoods in Mali, Africa. *Applied Geography*, **33(1)**, 4-15.
- Jaramillo, J., E. Muchugu, F.E. Vega, A. Davis, C. Borgemeister, and A. Chabi-Olaye, 2011:** Some like it hot: the influence and implications of climate change on coffee berry borer (*Hypothenemus hampei*) and coffee production in East Africa. *PLoS ONE*, **6(9)**, e24528, doi:10.1371/journal.pone.0024528.
- Jarvis, A., J. Ramirez-Villegas, B.V.H. Campo, and C. Navarro-Racines, 2012:** Is cassava the answer to African climate change adaptation? *Tropical Plant Biology*, **5(1)**, 9-29.
- Jayne, T.S., B. Zulu, and J.J. Nijhoff, 2006:** Stabilizing food markets in eastern and southern Africa. *Food Policy*, **31(4)**, 328-341.
- Jennings, S. and J. Magrath, 2009:** *What Happened to the Seasons?* Oxfam GB Research Report, Oxfam GB, Oxford, UK, 26 pp.
- Jima, D., M. Wondabeku, A. Alemu, A. Teferra, N. Awel, W. Deressa, A. Adissie, Z. Tadesse, T. Gebre, A.W. Mosher, F.O. Richards, and P.M. Graves, 2012:** Analysis of malaria surveillance data in Ethiopia: what can be learned from the Integrated Disease Surveillance and Response System? *Malaria Journal*, **11**, 330, doi:10.1186/1475-2875-11-330.
- Jobbins, G., 2011:** *Managing Uncertainty in Adaptation*. Climate Change Adaptation in Africa (CCAA) Perspectives Series, International Development Research Centre (IDRC) and UK Department for International Development (DFID), IDRC, Ottawa, ON, Canada, 10 pp.
- Jobin, W., 1999:** *Dams and Disease: Ecological Design and Health Impacts of Large Dams, Canals and Irrigation Systems*. Taylor & Francis, London, UK and New York, NY, USA, 600 pp.
- Jones, C., F. Giorgi, and G. Asrar, 2011:** The Coordinated Regional Downscaling Experiment: CORDEX – an international downscaling link to CMIP5. *CLIVAR Exchanges*, **16(2)**, 34-40.
- Jones, H.P., D.G. Hole, and E.S. Zavaleta, 2012:** Harnessing nature to help people adapt to climate change. *Nature Climate Change*, **2(7)**, 504-509.
- Jones, L., 2012:** Social barriers to adaptation: exploring implications and identifying options for adaptation policy across the SADC Region. In: *Overcoming Barriers to Climate Change Adaptation Implementation in Southern Africa* [Masters, L. and L. Duff (eds.)]. Africa Institute of South Africa, Pretoria, South Africa, pp. 41-60.
- Jones, L. and E. Boyd, 2011:** Exploring social barriers to adaptation: insights from Western Nepal. *Global Environmental Change*, **21(4)**, 1262-1274.
- Jones, L., E. Ludi, and S. Levine, 2010:** *Towards a Characterisation of Adaptive Capacity: A Framework for Analysing Adaptive Capacity at the Local Level*. ODI Background Note, December 2010, Overseas Development Institute (ODI), London, UK, 8 pp.
- Jones, P.D. and A. Moberg, 2003:** Hemispheric and large-scale surface air temperature variations: an extensive revision and an update to 2001. *Journal of Climate*, **16(2)**, 206-223.
- Jones, P.G. and P.K. Thornton, 2009:** Croppers to livestock keepers: livelihood transitions to 2050 in Africa due to climate change. *Environmental Science and Policy*, **12(4)**, 427-437.
- Joshi, M., E. Hawkins, R. Sutton, J. Lowe, and D. Frame, 2011:** Projections of when temperature change will exceed 2°C above pre-industrial levels. *Nature Climate Change*, **1(8)**, 407-412.
- Kabubo-Mariara, J., 2008:** Climate change adaptation and livestock activity choices in Kenya: an economic analysis. *Natural Resources Forum*, **32(2)**, 131-141.
- Kalame, F.B., M. Brockhaus, J. Nkem, M. Idinoba, and M. Kanninen, 2008:** Using forest ecosystem goods and services for climate change adaptation in Burkina Faso and Ghana: policy gaps and constraints. In: *International Conferences on Adaptation of Forests and Forest Management to Changing Climate with Emphasis on Forest Health: A Review of Science, Policies and Practices: Book of Abstracts and Preliminary Programme, August 25-28 2008, Umea, Sweden*. Organized by Swedish University of Agricultural Sciences (SLU), Umea, Sweden, Food and Agriculture Organization of the United Nations (FAO), Rome, Italy, and International Union of Forest Research Organizations (IUFRO), Vienna, Austria, p. 37.
- Kalame, F.B., O. Luukkanen, and M. Kanninen, 2011:** Making the national adaptation programme of action (NAPA) more responsive to the livelihood needs of tree planting farmers, drawing on previous experience in Dryland Sudan. *Forests*, **2(4)**, 948-960.
- Kälin, W. and N. Schrepfer, 2012:** *Protecting People Crossing Borders in the Context of Climate Change: Normative Gaps and Possible Approaches*. Legal and



- Protection Policy Research Series, UN High Commissioner for Refugees (UNHCR), Geneva, Switzerland, 80 pp.
- Kalognomou, E., C. Lennard, M. Shongwe, I. Pinto, A. Favre, M. Kent, B. Hewitson, A. Dosio, G. Nikulin, H. Panitz, and M. Büchner, 2013:** A diagnostic evaluation of precipitation in CORDEX models over southern Africa. *Journal of Climate*, **26**, 9477-9506.
- Kandji, S.T., L. Verchot, and J. Mackensen, 2006:** *Climate Change and Variability in the Sahel Region: Impacts and Adaptation Strategies in the Agricultural Sector*. United Nations Environment Programme (UNEP) and World Agroforestry Centre (CRAF), Nairobi, Kenya, 48 pp.
- Karlberg, L., J. Rockström, J.G. Annandale, and J.M. Steyn, 2007:** Low-cost drip irrigation – a suitable technology for southern Africa? An example with tomatoes using saline irrigation water. *Agricultural Water Management*, **89(1-2)**, 59-70.
- Kassam, A., T. Friedrich, R. Derpsch, R. Lahmar, R. Mrabet, G. Basch, E.J. González-Sánchez, and R. Serraj, 2012:** Conservation agriculture in the dry Mediterranean climate. *Field Crops Research*, **132**, 7-17.
- Kay, G. and R. Washington, 2008:** Future southern African summer rainfall variability related to a southwest Indian Ocean dipole in HadCM3. *Geophysical Research Letters*, **35(12)**, L12701, doi:10.1029/2008GL034180.
- Kebede, A.S. and R.J. Nicholls, 2011:** *Population and Asset Exposure to Coastal Flooding in Dar es Salaam (Tanzania): Vulnerability to Climate Extremes*. Report submitted to Global Climate Adaptation Partnership (GCAP), 17 January 2011, GCAP, Oxford, UK, 26 pp.
- Kebede, A.S. and R.J. Nicholls, 2012:** Exposure and vulnerability to climate extremes: population and asset exposure to coastal flooding in Dar es Salaam, Tanzania. *Regional Environmental Change*, **12(1)**, 81-94.
- Kebede, A.S., S. Brown, and R.J. Nicholls, 2010:** *Synthesis Report: The Implications of Climate Change and Sea-Level Rise in Tanzania – The Coastal Zones*. Report submitted to Global Climate Adaptation Partnership (GCAP), 5 November 2010, GCAP, Oxford, UK, 32 pp.
- Kebede, A.S., R.J. Nicholls, S. Hanson, and M. Mokrech, 2012:** Impacts of climate change and sea-level rise: a preliminary case study of Mombasa, Kenya. *Journal of Coastal Research*, **28(1A)**, 8-19.
- Kelly-Hope, L.A., J. Hemingway, and F.E. McKenzie, 2009:** Environmental factors associated with the malaria vectors *Anopheles gambiae* and *Anopheles funestus* in Kenya. *Malaria Journal*, **8**, 268, doi:10.1186/1475-2875-8-268.
- Kemp-Benedict, E. and W.K. Agyemang-Bonsu, 2008:** The Akropong approach to multi-sector project planning. *Futures*, **40(9)**, 834-840.
- Kerrou, J., P. Renard, and J. Tarhouni, 2010:** Status of the Korba groundwater resources (Tunisia): observations and three-dimensional modelling of seawater intrusion. *Hydrogeology Journal*, **18(5)**, 1173-1190.
- Kienberger, S., 2012:** Spatial modelling of social and economic vulnerability to floods at the district level in Büzi, Mozambique. *Natural Hazards*, **64(3)**, 2001-2019.
- Kim, J., D.E. Waliser, C.A. Matmann, C.E. Goodale, A.F. Hart, P.A. Zimdars, D.J. Crichton, C. Jones, G. Nikulin, B. Hewitson, C. Jack, C. Lennard, and A. Favre, 2013:** Evaluation of the CORDEX-Africa multi-RCM hindcast: systematic model errors. *Climate Dynamics* (in press), doi:10.1007/s00382-013-1751-7.
- Kimutai, A., P. Kamau Ngure, W. Kiprotich Tonui, M. Muita Gicheru, and L. Bonareri Nyamwamu, 2006:** Leishmaniasis in Northern and Western Africa: a review. *African Journal of Infectious Diseases*, **3(1)**, 14-25.
- Kingsford, R.T., H.C. Biggs, and S.R. Pollard, 2011:** Strategic Adaptive Management in freshwater protected areas and their rivers. *Biological Conservation*, **144(4)**, 1194-1203.
- Kingston, D.G. and R.G. Taylor, 2010:** Sources of uncertainty in climate change impacts on river discharge and groundwater in a headwater catchment of the Upper Nile Basin, Uganda. *Hydrology and Earth System Sciences*, **14(7)**, 1297-1308.
- Kithiia, J., 2011:** Climate change risk responses in East African cities: need, barriers and opportunities. *Current Opinion in Environmental Sustainability*, **3(3)**, 176-180.
- Kithiia, J. and R. Dowling, 2010:** An integrated city-level planning process to address the impacts of climate change in Kenya: the case of Mombasa. *Cities*, **27(6)**, 466-475.
- Kithiia, J. and A. Lyth, 2011:** Urban wildscapes and green spaces in Mombasa and their potential contribution to climate change adaptation and mitigation. *Environment and Urbanization*, **23(1)**, 251-265.
- Klempa, B., 2009:** Hantaviruses and climate change. *Clinical Microbiology and Infection*, **15(6)**, 518-523.
- Kniveton, D.R., R. Layberry, C.J.R. Williams, and M. Peck, 2009:** Trends in the start of the wet season over Africa. *International Journal of Climatology*, **29(9)**, 1216-1225.
- Koch, I.C., C. Vogel, and Z. Patel, 2007:** Institutional dynamics and climate change adaptation in South Africa. *Mitigation and Adaptation Strategies for Global Change*, **12(8)**, 1323-1339.
- Koelle, B. and W. Annecke, 2011:** *Community Based Climate Change Adaptation (CBA). Lessons Learnt from the Community Based Adaptation in Africa (CBAA)*. Adaptation and Beyond No. 1, Indigo Development & Change, Nieuwoudtville, South Africa, 4 pp.
- Koelle, K., X. Rodó, M. Pascual, M. Yunus, and G. Mostafa, 2005:** Refractory periods and climate forcing in cholera dynamics. *Nature*, **436(7051)**, 696-700.
- Kolmannskog, V., 2010:** Climate change, human mobility, and protection: initial evidence from Africa. *Refugee Survey Quarterly*, **29(3)**, 103-119.
- Koné, B., M. Feagan, Y.A. Houenou, N. Brou, P.V. Houenou, B. Fayomi, E. Ngnikam, G. Cissé, J. Spiegel, and E. Kouassi, 2011:** Facilitating the relationship between researchers and policy-makers: experiences from three ecohealth projects in West and Central Africa. *EcoHealth*, **8(4)**, 413-417.
- Krishnamurty, J., 2011:** *Employment Policies and Disaster Risk Reduction*. Contributing Paper prepared for the 2011 Global Assessment Report on Disaster Risk Reduction, Chapter 6, under a contract with the Programme on Crisis Response and Reconstruction of the International Labour Office (ILO), United Nations Office for Disaster Risk Reduction (UNISDR), UNISDR, Geneva, Switzerland, 27 pp.
- Kruger, A.C. and S.S. Sekele, 2012:** Trends in extreme temperature indices in South Africa: 1962-2009. *International Journal of Climatology*, **33(3)**, 661-676.
- Kruger, A.C. and S. Shongwe, 2004:** Temperature trends in South Africa: 1960-2003. *International Journal of Climatology*, **24(15)**, 1929-1945.
- Kuffner, I.B., A.J. Andersson, P.L. Jokiel, K.S. Rodgers, and F.T. MacKenzie, 2008:** Decreased abundance of crustose coralline algae due to ocean acidification. *Nature Geoscience*, **1(2)**, 114-117.
- Kulkarni, M.A., R.E. Desrochers, and J.T. Kerr, 2010:** High resolution niche models of malaria vectors in Northern Tanzania: a new capacity to predict malaria risk? *PLoS ONE*, **5(2)**, e9396, doi:10.1371/journal.pone.0009396.
- Kumar, N. and A.R. Quisumbing, 2011:** *Gendered Impacts of the 2007-08 Food Price Crisis: Evidence Using Panel Data from Rural Ethiopia*. IFPRI Discussion Paper 01093, International Food Policy Research Institute (IFPRI), Poverty, Health, and Nutrition Division, Washington, DC, USA, 24 pp.
- Kumssa, A. and J.F. Jones, 2010:** Climate change and human security in Africa. *International Journal of Sustainable Development and World Ecology*, **17(6)**, 453-461.
- Kundzewicz, Z.W., 2011:** Comparative assessment: fact or fiction? In: *Proceedings of the Workshop, "Including Climate Change in Hydrologic Design," November 21, 2011, Washington, DC, USA, Session 3*. Organized by The World Bank, the Alliance for Global Water Adaptation (AGWA), the Inter-American Development Bank (IADB), and Conservation International, The World Bank Group, Washington, DC, USA, 17 pp., water.worldbank.org/events/workshop-including-climate-change-hydrologic-design.
- Kunstmann, H., G. Jung, S. Wagner, and H. Clotey, 2008:** Integration of atmospheric sciences and hydrology for the development of decision support systems in sustainable water management. *Physics and Chemistry of the Earth*, **33(1-2)**, 165-174.
- Kutsch, W.L., L. Merbold, W. Ziegler, M.M. Mukelabai, M. Muchinda, O. Kolle, and R.J. Scholes, 2011:** The charcoal trap: Miombo forests and the energy needs of people. *Carbon Balance and Management*, **6**, 5, doi:10.1186/1750-0680-6-5.
- Läderach, P., A. Eitzinger, O. Ovalle, J. Ramirez, and A. Jarvis, 2010:** *Climate Change Adaptation and Mitigation in the Kenyan Coffee Sector: Final Report*. International Center for Tropical Agriculture (CIAT), Cali, Colombia, 42 pp.
- Läderach, P., A. Eitzinger, A. Martinez, and N. Castro, 2011a:** *Predicting the Impact of Climate Change on Cashew Growing Regions in Ghana and Cote d'Ivoire*. Climate Change, Agriculture and Food Security Programme (CCAFS) and International Center for Tropical Agriculture (CIAT), CIAT, Managua, Nicaragua, 29 pp.
- Läderach, P., A. Eitzinger, A. Martinez, and N. Castro, 2011b:** *Predicting the Impact of Climate Change on Cotton Growing Regions in Ghana and Cote d'Ivoire*. Final Report, Climate Change, Agriculture and Food Security Programme (CCAFS) and the International Center for Tropical Agriculture (CIAT), CIAT, Managua, Nicaragua, 34 pp.
- Läderach, P., A. Eitzinger, A. Martinez, and N. Castro, 2011c:** *Predicting the Impact of Climate Change on the Cocoa-Growing Regions in Ghana and Cote d'Ivoire*. Climate Change, Agriculture and Food Security Programme (CCAFS) and International Center for Tropical Agriculture (CIAT), CIAT, Managua, Nicaragua, 29 pp.



- Lafontaine, A., Adejuwon J.O., P.N. Dearden, and G. Quesne, 2012:** *Final Evaluation of the IDRC/DFID Climate Change Adaptation in Africa Programme: Final Report*. Report prepared for the UK Department for International Development (DFID), DFID, London, UK, 111 pp.
- Lam, V.W.Y., W.W.L. Cheung, W. Swartz, and U.R. Sumaila, 2012:** Climate change impacts on fisheries in West Africa: implications for economic, food and nutritional security. *African Journal of Marine Science*, **34(1)**, 103-117.
- Laprise, R., L. Hernández-Díaz, K. Tete, L. Sushama, L. Šeparović, A. Martynov, K. Winger, and M. Valin, 2013:** Climate projections over CORDEX Africa domain using the fifth-generation Canadian Regional Climate Model (CRCM5). *Climate Dynamics*, **41(11-12)**, 3219-3246.
- Larwanou, M. and M. Saadou, 2011:** The role of human interventions in tree dynamics and environmental rehabilitation in the Sahel zone of Niger. *Journal of Arid Environments*, **75(2)**, 194-200.
- Laube, W., B. Schraven, and M. Awo, 2012:** Smallholder adaptation to climate change: dynamics and limits in Northern Ghana. *Climatic Change*, **111(3)**, 753-774.
- LDC Expert Group, 2011:** *Best Practices and Lessons Learned in Addressing Adaptation in the Least Developed Countries through the National Adaptation Programme of Action Process*. Vol. 1, Least Developed Countries (LDC) Expert Group (LEG), in consultation with LDC Parties and the Global Environment Facility (GEF) and its agencies, with support from the United Nations Convention on Climate Change (UNFCCC) Secretariat, UNFCCC Secretariat, Bonn, Germany, 78 pp.
- Leary, N., J. Adejuwon, V. Barros, I. Burton, J. Kulkarni, and R. Lasco (eds.), 2008a:** *Climate Change and Adaptation*. Earthscan, London, UK and Sterling, VA, USA, 398 pp.
- Leary, N., J. Adejuwon, V. Barros, P. Batimaa, B. Biagini, I. Burton, S. Chinvarno, R. Cruz, D. Dabi, A. de Comarmond, B. Dougherty, P. Dube, A. Githeko, A. Abou Hadid, M. Hellmuth, R. Kangalawe, J. Kulkarni, M. Kumar, R. Lasco, M. Matakiki, M. Medany, M. Mohsen, G. Nagy, M. Njije, J. Nkomo, A. Nyong, B. Osman, E. Sanjak, R. Seiler, M. Taylor, M. Travasso, G. von Maltitz, S. Wandiga, and M. Wehbe, 2008b:** A stitch in time: general lessons from specific cases. In: *Climate Change and Adaptation* [N. Leary, J. Adejuwon, V. Barros, I. Burton, J. Kulkarni, and R. Lasco (eds.)]. Earthscan, London, UK and Sterling, VA, USA, pp. 1-27.
- Lebel, T. and A. Ali, 2009:** Recent trends in the Central and Western Sahel rainfall regime (1990-2007). *Journal of Hydrology*, **375(1-2)**, 52-64.
- Leck, H., C. Sutherland, D. Scott, and G. Oelofse, 2012:** Social and cultural barriers to adaptation implementation: the case of South Africa. In: *Overcoming Barriers to Climate Change Adaptation Implementation in Southern Africa* [Masters, L. and L. Duff (eds.)]. Africa Institute of South Africa, Pretoria, South Africa, pp. 61-82.
- Lecocq, F. and Z. Shalizi, 2007:** *How Might Climate Change Affect Economic Growth in Developing Countries? A Review of the Growth Literature with a Climate Lens*. Policy Research Working Paper 4315, The World Bank, Washington, DC, USA, 54 pp.
- Lericollais, A., 1989:** La mort des arbres à Sob, en pays Sereer (Sénégal). In: *Tropiques: Lieux et Liens: Florilège Offert à Paul Pellissier et Gilles Sautter* [Benoît, A., C. Blanc-Pamard, J.L. Chaléard, A. Dubresson, V. Lassailly-Jacob, J.-Y. Marchal, A.M. Pillet Schwartz, R. Pournier, J.-P. Raison, and S. Olivier (eds.)]. Éditions ORSTOM, Paris, France, pp. 187-197.
- Levine, S., 2012:** The 2007/2008 food price acceleration in Namibia: an overview of impacts and policy responses. *Food Security*, **4(1)**, 59-71.
- Levine, S., E. Ludi, and L. Jones, 2011:** *Rethinking Support for Adaptive Capacity to Climate Change: The Role of Development Interventions. Findings from Mozambique, Uganda and Ethiopia*. A report for the Africa Climate Change Resilience Alliance (ACCRA) by the Overseas Development Institute (ODI), ODI, London, UK, 38 pp.
- Lewis, S.L., G. Lopez-Gonzalez, B. Sonké, K. Affum-Baffoe, T.R. Baker, L.O. Ojo, O.L. Phillips, J.M. Reitsma, L. White, J.A. Comiskey, M.-N.K. Djuikouo, C.E.N. Ewango, T.R. Feldpausch, A.C. Hamilton, M. Gloor, T. Hart, A. Hladik, J. Lloyd, J.C. Lovett, J.-R. Makana, Y. Malhi, F.M. Mbago, H.J. Ndangalasi, J. Peacock, K.S.-H. Peh, D. Sheil, T. Sunderland, M.D. Swaine, J. Taplin, D. Taylor, S.C. Thomas, R. Votere, and H. Wöll, 2009:** Increasing carbon storage in intact African tropical forests. *Nature*, **457(7232)**, 1003-1006.
- Liebmann, B., I. Bladé, G.N. Kiladis, L.M.V. Carvalho, G.B. Senay, D. Allured, S. Leroux, and C. Funk, 2012:** Seasonality of African precipitation from 1996 to 2009. *Journal of Climate*, **25(12)**, 4304-4322.
- Lilleør, H.B. and K. Van den Broeck, 2011:** Economic drivers of migration and climate change in LDCs. *Global Environmental Change*, **21(Suppl. 1)**, S70-S81.
- Linnerooth-Bayer, J., K. Warner, C. Bals, P. Höpfe, I. Burton, T. Loster, and A. Haas, 2009:** Insurance, developing countries and climate change. *The Geneva Papers on Risk and Insurance: Issues and Practice*, **34**, 381-400.
- Linthicum, K.J., A. Anyamba, C.J. Tucker, P.W. Kelley, M.F. Myers, and C.J. Peters, 1999:** Climate and satellite indicators to forecast Rift Valley fever epidemics in Kenya. *Science*, **285(5426)**, 397-400.
- Lionello, P. and F. Giorgi, 2007:** Winter precipitation and cyclones in the Mediterranean region: future climate scenarios in a regional simulation. *Advances in Geosciences*, **12**, 153-158.
- Liu, J., S. Fritz, C.F.A. van Wesenbeeck, M. Fuchs, L. You, M. Obersteiner, and H. Yang, 2008:** A spatially explicit assessment of current and future hotspots of hunger in sub-Saharan Africa in the context of global change. *Global and Planetary Change*, **64(3-4)**, 222-235.
- Liu, L., H.L. Johnson, S. Cousens, J. Perin, S. Scott, J.E. Lawn, I. Rudan, H. Campbell, R. Cibulskis, M. Li, C. Mathers, and R.E. Black, 2012:** Global, regional, and national causes of child mortality: an updated systematic analysis for 2010 with time trends since 2000. *The Lancet*, **379(9832)**, 2151-2161.
- Lloyd, S.J., R. Sari Kovats, and Z. Chalabi, 2011:** Climate change, crop yields, and undernutrition: development of a model to quantify the impact of climate scenarios on child undernutrition. *Environmental Health Perspectives*, **119(12)**, 1817-1823.
- Lobell, D.B., M.B. Burke, C. Tebaldi, M.D. Mastrandrea, W.P. Falcon, and R.L. Naylor, 2008:** Prioritizing climate change adaptation needs for food security in 2030. *Science*, **319(5863)**, 607-610.
- Lobell, D.B., M. Bänziger, C. Magorokosho, and B. Vivek, 2011:** Nonlinear heat effects on African maize as evidenced by historical yield trials. *Nature Climate Change*, **1**, 42-45.
- Lockwood, M., 2012:** Adaptation policy, governance and politics in sub-Saharan Africa. In: *Proceedings of "The Governance of Adaptation," International Symposium, Amsterdam, Netherlands, March 22-23 2012, Session: Modes of governance and available instruments*. Institute of Development Studies (IDS), University of Sussex, Brighton, UK, 29 pp., www.adaptgov.com/modes-of-governance-instruments/.
- Loha, E. and B. Lindtjørn, 2010:** Model variations in predicting incidence of *Plasmodium falciparum* malaria using 1998-2007 morbidity and meteorological data from south Ethiopia. *Malaria Journal*, **9**, 166, doi:10.1186/1475-2875-9-166.
- Lou, Y. and X.-Q. Zhao, 2010:** A climate-based malaria transmission model with structured vector population. *SIAM Journal on Applied Mathematics*, **70(6)**, 2023-2044.
- Ludi, E., L. Jones, and S. Levine, 2012:** *Changing Focus? How to Take Adaptive Capacity Seriously. Evidence from Africa Shows that Development Interventions Could Do More*. ODI Briefing Paper 71, Overseas Development Institute (ODI), London, UK, 4 pp.
- Lunde, T.M. and B. Lindtjørn, 2013:** Cattle and climate in Africa: how climate variability has influenced national cattle holdings from 1961-2008. *PeerJ*, **1**, e55, doi:10.7717/peerj.55.
- Lunde, T.M., M.N. Bayoh, and B. Lindtjørn, 2013:** How malaria models relate temperature to malaria transmission. *Parasites and Vectors*, **6(1)**, 20, doi:10.1186/1756-3305-6-20.
- Luque Fernández, M.A., A. Bauernfeind, J.D. Jiménez, C.L. Gil, N.E. Omeiri, and D.H. Guibert, 2009:** Influence of temperature and rainfall on the evolution of cholera epidemics in Lusaka, Zambia, 2003-2006: analysis of a time series. *Transactions of the Royal Society of Tropical Medicine and Hygiene*, **103(2)**, 137-143.
- Lutz, W. and S. K.C., 2010:** Dimensions of global population projections: what do we know about future population trends and structures? *Philosophical Transactions of the Royal Society B*, **365(1554)**, 2779-2791.
- Lwasa, S., 2010:** Adapting urban areas in Africa to climate change: the case of Kampala. *Current Opinion in Environmental Sustainability*, **2(3)**, 166-171.
- Lyon, B., 2009:** Southern Africa summer drought and heat waves: observations and coupled model behavior. *Journal of Climate*, **22(22)**, 6033-6046.
- Lyon, B. and D.G. DeWitt, 2012:** A recent and abrupt decline in the East African long rains. *Geophysical Research Letters*, **39(2)**, L02702, doi:10.1029/2011GL050337.
- Lyon, B., A.G. Barnston, and D.G. DeWitt, 2013:** Tropical Pacific forcing of a 1998-1999 climate shift: observational analysis and climate model results for the boreal spring season. *Climate Dynamics*, doi:10.1007/s00382-013-1891-9.
- Lyons, C.L., M. Coetzee, J.S. Terblanche, and S.L. Chown, 2012:** Thermal limits of wild and laboratory strains of two African malaria vector species, *Anopheles arabiensis* and *Anopheles funestus*. *Malaria Journal*, **11**, 226, doi:10.1186/1475-2875-11-226.

- Lyons, C.L., M. Coetzee, and S.L. Chown, 2013:** Stable and fluctuating temperature effects on the development rate and survival of two malaria vectors, *Anopheles arabiensis* and *Anopheles funestus*. *Parasites and Vectors*, **6(1)**, 104, doi:10.1186/1756-3305-6-104.
- Mabaso, M.L.H., I. Kleinschmidt, B. Sharp, and T. Smith, 2007:** El Niño Southern Oscillation (ENSO) and annual malaria incidence in Southern Africa. *Transactions of the Royal Society of Tropical Medicine and Hygiene*, **101(4)**, 326-330.
- Macchi, M., G. Oviedo, S. Gotheil, K. Cross, A. Boedhiartono, C. Wolfangel, and M. Howell, 2008:** *Indigenous and Traditional Peoples and Climate Change*. IUCN Issues Paper, International Union for Conservation of Nature (IUCN), Gland, Switzerland, 64 pp.
- MacDonald, A.M., R.C. Carlow, D.M.J. MacDonald, W.G. Darling, and B.ÉÓ Dochartaigh, 2009:** What impact will climate change have on rural groundwater supplies in Africa? *Hydrological Sciences Journal*, **54(4)**, 690-703.
- MacDonald, A.M., H.C. Bonsor, B.ÉÓ Dochartaigh, and R.G. Taylor, 2012:** Quantitative maps of groundwater resources in Africa. *Environmental Research Letters*, **7(2)**, 024009, doi:10.1088/1748-9326/7/2/024009.
- Madzwamuse, M., 2010:** *Drowning Voices: The Climate Change Discourse in South Africa*. Policy Brief 05/2010, Heinrich-Böll-Foundation Southern Africa, Cape Town, South Africa, 8 pp.
- Magadza, C.H.D., 2008:** Limnology news from Zimbabwe. *SIL News*, June 2008, **52**, 12-13.
- Magadza, C.H.D., 2010:** Environmental state of Lake Kariba and Zambezi River Valley: lessons learned and not learned. *Lakes and Reservoirs: Research and Management*, **15(3)**, 167-192.
- Magadza, C.H.D., 2011:** Indications of the effects of climate change on the pelagic fishery of Lake Kariba, Zambia-Zimbabwe. *Lakes and Reservoirs: Research and Management*, **16(1)**, 15-22.
- Malhi, Y., S. Adu-Bredu, R.A. Asare, S.L. Lewis, and P. Mayaux, 2013:** African rainforests: past, present and future. *Philosophical Transactions of the Royal Society B*, **368**, 20120312, doi:10.1098/rstb.2012.0312.
- Mamouda, M.N.A., 2011:** Africa's National Adaptation Programmes of Action. In: *Joto Afrika – Adapting to Climate Change in Africa* [Denton, F. (ed.)]. Issue 8, Arid Lands Information Network (ALIN), Nairobi, Kenya, p. 8.
- Mandleni, B. and F.D.K. Anim, 2011:** Perceptions of cattle and sheep farmers on climate change and adaptation in the Eastern Cape Province of South Africa. *Journal of Human Ecology*, **34(2)**, 107-112.
- Marchiori, L., J.-F. Maystadt, and I. Schumacher, 2011:** The impact of climate variations on migration in sub-Saharan Africa. In: *Proceedings of the CSAE 25th Anniversary Conference 2011: "Economic Development in Africa," 20 - 22 March 2011, St Catherine's College, Oxford, UK*. The Centre for the Study of African Economies (CSAE), University of Oxford, Department of Economics, Oxford, UK, 33 pp., www.csaee.ox.ac.uk/conferences/2011-EdiA/paperlist.htm.
- Mariotti, L., E. Coppola, M.B. Sylla, F. Giorgi, and C. Piani, 2011:** Regional climate model simulation of projected 21<sup>st</sup> century climate change over an all-Africa domain: comparison analysis of nested and driving model results. *Journal of Geophysical Research D: Atmospheres*, **116(D15)**, D15111, doi:10.1029/2010JD015068.
- Marongwe, L.S., K. Kwazira, M. Jenrich, C. Thierfelder, A. Kassam, and T. Friedrich, 2011:** An African success: the case of conservation agriculture in Zimbabwe. *International Journal of Agricultural Sustainability*, **9(1)**, 153-161.
- Marshall, B.E., 2012:** Does climate change really explain changes in the fisheries productivity of Lake Kariba (Zambia-Zimbabwe)? *Transactions of the Royal Society of South Africa*, **67(1)**, 45-51.
- Marshall, B., C. Ezekiel, J. Gichuki, O. Mkuambo, L. Sitoki, and F. Wanda, 2009:** Global warming is reducing thermal stability and mitigating the effects of eutrophication in Lake Victoria (East Africa). *Nature Precedings*, precedings.nature.com/documents/3726/version/1/files/npre20093726-1.pdf.
- Martens, P., D. McEvoy, and C. Chang, 2009:** The climate change challenge: linking vulnerability, adaptation, and mitigation. *Current Opinion in Environmental Sustainability*, **1(1)**, 14-18.
- Masike, S. and P. Urlich, 2008:** Vulnerability of traditional beef sector to drought and the challenges of climate change: the case of Kgatleng District, Botswana. *Journal of Geography and Regional Planning*, **1(1)**, 12-18.
- Masike, S. and P.B. Urlich, 2009:** The projected cost of climate change to livestock water supply and implications in Kgatleng District, Botswana. *World Journal of Agricultural Sciences*, **5(5)**, 597-603.
- Mason, N.M., T.S. Jayne, A. Chapoto, and C. Donovan, 2011:** Putting the 2007/2008 global food crisis in longer-term perspective: trends in staple food affordability in urban Zambia and Kenya. *Food Policy*, **36(3)**, 350-367.
- Mason, P.R., 2009:** Zimbabwe experiences the worst epidemic of cholera in Africa. *Journal of Infection in Developing Countries*, **3(2)**, 148-151.
- Mathee, A., J. Oba, and A. Rose, 2010:** Climate change impacts on working people (the HOTHAPS initiative): findings of the South African pilot study. *Global Health Action*, **3**, 5612, doi:10.3402/gha.v3i0.5612.
- Mather, A.A. and D.D. Stretch, 2012:** A perspective on sea level rise and coastal storm surge from Southern and Eastern Africa: a case study near Durban, South Africa. *Water*, **4**, 237-259.
- Mayaux, P., J.-F. Pekel, B. Desclée, F. Donnay, A. Lupi, F. Achard, M. Clerici, C. Bodart, A. Brink, R. Nasi, and A. Belward, 2013:** State and evolution of the African rainforests between 1990 and 2010. *Philosophical Transactions of the Royal Society B*, **368**, 20120300, doi:10.1098/rstb.2012.0300.
- McCartney, M.P. and M. Menker Girma, 2012:** Evaluating the downstream implications of planned water resource development in the Ethiopian portion of the Blue Nile River. *Water International*, **37(4)**, 362-379.
- McClanahan, T.R., N.A. Muthiga, J. Maina, A.T. Kamukuru, and S.A.S. Yahya, 2009:** Changes in northern Tanzania coral reefs during a period of increased fisheries management and climatic disturbance. *Aquatic Conservation: Marine and Freshwater Ecosystems*, **19(7)**, 758-771.
- McCully, P., 2007:** *Before the Deluge: Coping with Floods in a Changing Climate*. IRN Dams, Rivers and People Report 2007, International River Network, Berkeley, CA, USA, 24 pp.
- McFerson, H.M., 2010:** Poverty among women in Sub-Saharan Africa: a review of selected issues. *Journal of International Women's Studies*, **11(4)**, 50-72.
- MDG Africa Steering Group, 2008:** *Achieving the Millennium Development Goals in Africa. Recommendations of the MDG Africa Steering Group*. The MDG Africa Steering Group, comprised of: the United Nations Secretary-General (Chair), the President of the African Development Bank Group (AfDB), the Chairperson of the African Union Commission (AUC), the President of the European Commission (EC), the Managing Director of the International Monetary Fund (IMF), the President of the Islamic Development Bank Group (IDB), the Secretary-General of the Organisation for Economic Co-operation and Development (OECD), and the President of the World Bank Group, United Nations, New York, NY, USA, 39 pp.
- Meehl, G.A., C. Covey, T. Delworth, M. Latif, B. McAvaney, J.F.B. Mitchell, R.J. Stouffer, and K.E. Taylor, 2007:** The WCRP CMIP3 multimodel dataset: a new era in climatic change research. *Bulletin of the American Meteorological Society*, **88(9)**, 1383-1394.
- Mendelsohn, J. and T. Dawson, 2008:** Climate and cholera in KwaZulu-Natal, South Africa: the role of environmental factors and implications for epidemic preparedness. *International Journal of Hygiene and Environmental Health*, **211(1-2)**, 156-162.
- Mertz, O., C. Mbow, A. Reenberg, and A. Diouf, 2009:** Farmers' perceptions of climate change and agricultural adaptation strategies in rural Sahel. *Environmental Management*, **43(5)**, 804-816.
- Mertz, O., C. Mbow, A. Reenberg, L. Genesisio, E.F. Lambin, S. D'haen, M. Zorom, K. Rasmussen, D. Diallo, B. Barbier, I.B. Moussa, A. Diouf, J.Ø Nielsen, and I. Sandholt, 2011:** Adaptation strategies and climate vulnerability in the Sudano-Sahelian region of West Africa. *Atmospheric Science Letters*, **12(1)**, 104-108.
- Midgley, G., 2013:** *Long Term Adaptation Scenarios Research Flagship Programme (LTAS). LTAS Phase 1: Technical Summary*. South African National Biodiversity Institute (SANBI), Silverton, South Africa, 79 pp.
- Milder, J.C., T. Majanen, and S.J. Scherr, 2011:** *Performance and Potential of Conservation Agriculture for Climate Change Adaptation and Mitigation in Sub-Saharan Africa*. Ecoagriculture Discussion Paper No. 6, Ecoagriculture Partners, Washington, DC, USA, 91 pp.
- Milzow, C., V. Burg, and W. Kinzelbach, 2010:** Estimating future ecoregion distributions within the Okavango Delta Wetlands based on hydrological simulations and future climate and development scenarios. *Journal of Hydrology*, **381(1-2)**, 89-100.
- Min, S.-K. and A. Hense, 2007:** A Bayesian assessment of climate change using multimodel ensembles. Part II: regional and seasonal mean surface temperatures. *Journal of Climate*, **20(12)**, 2769-2790.
- Mitchard, E.T.A. and C.M. Flintrop, 2013:** Woody encroachment and forest degradation in sub-Saharan Africa's woodlands and savannas 1982-2006. *Philosophical Transactions of the Royal Society B*, **368**, 20120406, doi:10.1098/rstb.2012.0406.
- Moench, M., 2011:** *Aren't We All Vulnerable: Why Do Vulnerability Analysis?* IIED Opinion: Lessons from Adaptation in Practice Series, November 2011, International Institute for Environment and Development (IIED), London, UK, 2 pp.

- Mogoi, J.A., E.K. Obonyo, J. Tanui, D. Catacutan, and J.G. Mowo, 2010:** Strengthening local institutions as avenues for climate change resilience. In *Proceedings of "Sustaining Commons: Sustaining Our Future," the Thirteenth Biennial Conference of the International Association for the Study of the Commons, Hyderabad, India, January 10-14, 2011*. International Association for the Study of the Commons (IASC), IASC Secretariat, Instituto de Investigaciones Sociales Circuito Mario de la Cueva – Ciudad Universitaria, Mexico City, D.F. Mexico, 22 pp., dlc.dlib.indiana.edu/dlc/handle/10535/7105.
- Mohamed, A.B., 2011:** Climate change risks in Sahelian Africa. *Regional Environmental Change*, **11(Suppl. 1)**, 109-117.
- Mohino, E., S. Janicot, and J. Bader, 2011:** Sahel rainfall and decadal to multi-decadal sea surface temperature variability. *Climate Dynamics*, **37(3)**, 419-440.
- Moise, A.F. and D.A. Hudson, 2008:** Probabilistic predictions of climate change for Australia and southern Africa using the reliability ensemble average of IPCC CMIP3 model simulations. *Journal of Geophysical Research D: Atmospheres*, **113(15)**, D15113, doi:10.1029/2007JD009250.
- Molesworth, A.M., L.E. Cuevas, S.J. Connor, A.P. Morse, and M.C. Thomson, 2003:** Environmental risk and meningitis epidemics in Africa. *Emerging Infectious Diseases*, **9(10)**, 1287-1293.
- Monerie, P.-A., B. Fontaine, and P. Roucou, 2012:** Expected future changes in the African monsoon between 2030 and 2070 using some CMIP3 and CMIP5 models under a medium-low RCP scenario. *Journal of Geophysical Research D: Atmospheres*, **117(16)**, D16111, doi:10.1029/2012JD017510.
- Mora, C.F., A.G., R.J. Longman, R.S. Dacks, M.M. Walton, E.J. Tong, J.J. Sanchez, L.R. Kaiser, Y.O. Stender, J.M. Anderson, C.M. Ambrosino, I. Fernandez-Silva, L.M. Giuseffi, and T.W. Giambelluca, 2013:** The projected timing of climate departure from recent variability. *Nature*, **502**, 183-187.
- Mordecai, E.A., K.P. Paaijmans, L.R. Johnson, C. Balzer, T. Ben-Horin, E. de Moor, A. McNally, S. Pawar, S.J. Ryan, T.C. Smith, and K.D. Lafferty, 2013:** Optimal temperature for malaria transmission is dramatically lower than previously predicted. *Ecology Letters*, **16(1)**, 22-30.
- Mortimore, M., 2010:** Adapting to drought in the Sahel: lessons for climate change. *Wiley Interdisciplinary Reviews: Climate Change*, **1(1)**, 134-143.
- Moser, C. and D. Satterthwaite, 2008:** *Towards Pro-Poor Adaptation to Climate Change in the Urban Centres of Low- and Middle- Income Countries*. Global Urban Research Centre Working Paper No.1, The Global Urban Research Centre (GURC), University of Manchester, Manchester, UK, 44 pp.
- Moser, S.C. and J.A. Ekstrom, 2010:** A framework to diagnose barriers to climate change adaptation. *Proceedings of the National Academy of Sciences of the United States of America*, **107(51)**, 22026-22031.
- Mosha, A.C., 2011:** The effects of climate change on urban human settlements in Africa. In: *Climate Change and Sustainable Urban Development in Africa and Asia* [Yuen, B. and A. Kumssa (eds.)]. Springer Science, Dordrecht, Netherlands, pp. 69-100.
- Moss, B., 2010:** Climate change, nutrient pollution and the bargain of Dr Faustus. *Freshwater Biology*, **55(Suppl. 1)**, 175-187.
- Motsholapheko, M.R., D.L. Kgathi, and C. Vanderpost, 2011:** Rural livelihoods and household adaptation to extreme flooding in the Okavango Delta, Botswana. *Physics and Chemistry of the Earth*, **36(14-15)**, 984-995.
- Mougou, R., M. Mansour, A. Iglesias, R.Z. Chebbi, and A. Battaglini, 2011:** Climate change and agricultural vulnerability: a case study of rain-fed wheat in Kairouan, Central Tunisia. *Regional Environmental Change*, **11(Suppl. 1)**, 137-142.
- Moustadraf, J., M. Razack, and M. Sinan, 2008:** Evaluation of the impacts of climate changes on the coastal Chaouia aquifer, Morocco, using numerical modeling. *Hydrogeology Journal*, **16(7)**, 1411-1426.
- Moyo, D., 2009:** *Dead Aid: Why Aid is Not Working and How There is a Better Way for Africa*. Penguin Books, London, UK, 208 pp.
- Mrema, S., A. Shamte, M. Selemani, and H. Masanja, 2012:** The influence of weather on mortality in rural Tanzania: a time-series analysis 1999-2010. *Global Health Action*, **5(Suppl.)**, 33-43.
- Mubaya, C.P., J. Njuki, E.P. Mutsvangwa, F.T. Mugabe, and D. Nanja, 2012:** Climate variability and change or multiple stressors? Farmer perceptions regarding threats to livelihoods in Zimbabwe and Zambia. *Journal of Environmental Management*, **102**, 9-17.
- Muchena, F.N., D.D. Onduru, G.N. Gachini, and A. de Jager, 2005:** Turning the tides of soil degradation in Africa: capturing the reality and exploring opportunities. *Land Use Policy*, **22(1)**, 23-31.
- Mukheibir, P. and G. Ziervogel, 2007:** Developing a Municipal Adaptation Plan (MAP) for climate change: the city of Cape Town. *Environment and Urbanization*, **19(1)**, 143-158.
- Mukute, M., T. Marange, C. Masara, H. Lotz-Sisitka, and T. Pesanayi, 2012:** Assessment of Southern African Development Community (SADC) capacity to implement international agreements on environment, sustainable development and education. In: *The Proceedings of "Promoting Critical Knowledge, Skills and Qualifications for Sustainable Development in Africa: How to Design and Implement an Effective Response through Education and Training Systems," the Triennale Meeting on Education and Training in Africa, Ouagadougou, Burkina Faso, February 7 - February 12, 2012, Sub-theme 3: Lifelong acquisition of scientific and technological knowledge and skills, Working Document 3.3.03*. Association for the Development of Education in Africa (ADEA), based temporarily at the African Development Bank (AfDB), Tunis – Belvedere, Tunisia (temporary relocation), 58 pp.
- Murray, V., G. McBean, M. Bhatt, S. Borsch, T.S. Cheong, W.F. Erian, S. Llosa, F. Nadim, M. Nunez, R. Oyun, and A.G. Suarez, 2012:** Case studies. In: *Managing the Risks of Extreme Events and Disasters to Advance Climate Change Adaptation. A Special Report of Working Groups I and II of the Intergovernmental Panel on Climate Change* [Field, C.B., V. Barros, T.F. Stocker, D. Qin, D.J. Dokken, K.L. Ebi, M.D. Mastrandrea, K.J. Mach, G.-K. Plattner, S.K. Allen, M. Tignor, and P.M. Midgley (eds.)]. Cambridge University Press, Cambridge, UK and New York, NY, USA, pp. 487-542.
- Murray-Hudson, M., P. Wolski, and S. Ringrose, 2006:** Scenarios of the impact of local and upstream changes in climate and water use on hydro-ecology in the Okavango Delta, Botswana. *Journal of Hydrology*, **331(1-2)**, 73-84.
- Mutonyi, S. and B. Fungo, 2011:** Patterns of agroforestry practices among small-holder farmers in the Lake Victoria Crescent Zone (LVCAEZ) of Uganda. *Research Journal of Applied Sciences*, **6(4)**, 251-257.
- Mutuku, F.M., C.H. King, A.L. Bustinduy, P.L. Mungai, E.M. Muchiri, and U. Kitron, 2011:** Impact of drought on the spatial pattern of transmission of *Schistosoma haematobium* in coastal Kenya. *American Journal of Tropical Medicine and Hygiene*, **85(6)**, 1065-1070.
- Mwaura, P., 2008:** *Indigenous Knowledge in Disaster Management in Africa*. United Nations Environment Programme (UNEP), Nairobi, Kenya, 117 pp.
- Naess, L.O., E. Polack, and B. Chinsinga, 2011:** Bridging research and policy processes for climate change adaptation. *IDS Bulletin*, **42(3)**, 97-103.
- Naidoo, T., K. Vaz, and L. Byaba, 2012:** *An Introduction to Adaptation in View of Developing a Private Financing Approach for Adaptation Related Projects using the CTI PFAN Model*. CTI PFAN Background Paper on Adaptation 02/2012, Climate Technology Initiative (CTI), CTI Programme Secretariat, International Center for Environmental Technology Transfer (ICETT), Yokkaichi, Japan, 51 pp.
- Naidu, S., R. Hounscome, and K. Iyer, 2006:** *Climatic Futures for Durban: Revised Report* [Roberts, D., A. Mather, and M. Maganlal (eds.)]. CSIR Environmentek, Pretoria, South Africa and Ethekwini Municipality, Municipality Seat, Durbin, South Africa, 202 pp.
- Nakaegawa, T., C. Wachana, and KAKUSHIN Team-3 Modeling Group, 2012:** First impact assessment of hydrological cycle in the Tana River Basin, Kenya, under a changing climate in the late 21<sup>st</sup> century. *Hydrological Research Letters*, **6**, 29-34.
- Nakhooda, S., A. Caravani, N. Bird, and L. Schalatek, 2011:** *Climate Finance in Sub-Saharan Africa*. Climate Finance Policy Briefs, Heinrich Böll Stiftung North America, Washington, DC, USA and Overseas Development Institute (ODI), London, UK, 8 pp.
- Narayan, N., A. Paul, S. Mulitza, and M. Schulz, 2010:** Trends in coastal upwelling intensity during the late 20<sup>th</sup> century. *Ocean Science*, **6(3)**, 815-823.
- Nasi, R., D. Brown, D. Wilkie, E. Bennett, C. Tutin, G. van Tol, and T. Christophersen, 2008:** *Conservation and Use of Wildlife-Based Resources: The Bushmeat Crisis*. Technical Series No. 33, Secretariat of the Convention on Biological Diversity (CBD), Montreal, QC, Canada and Center for International Forestry Research (CIFOR), Bogor, Indonesia, 50 pp.
- Naude, W., 2010:** Environment, forced migration and social vulnerability. In: *Forced Migration from Sub-Saharan Africa: The Conflict-Environment Link* [Afifi, T. and J. Jäger (eds.)]. Springer, Berlin Heidelberg, Germany, pp. 43-55.
- Ncube, S.P., H. Makurira, E. Kaseke, and A. Mhizha, 2011:** Reservoir operation under variable climate: case of Rozva Dam, Zimbabwe. *Physics and Chemistry of the Earth*, **36(14-15)**, 1112-1119.
- Ndebele-Murisa, M.R., 2011:** *An Analysis of Primary and Secondary Production in Lake Kariba in a Changing Climate*. Ph.D. Dissertation, University of the Western Cape, Bellville, Cape Town, South Africa, 181 pp.
- Ndebele-Murisa, M.R., C.F. Musil, and L. Raitt, 2010:** A review of phytoplankton dynamics in tropical African lakes. *South African Journal of Science*, **106(1-2)**, 13-18.



- Ndebele-Murisa, M.R., E. Mashonjowa, and T. Hill, 2011:** The implications of a changing climate on the Kapenta fish stocks of Lake Kariba, Zimbabwe. *Transactions of the Royal Society of South Africa*, **66(2)**, 105-119.
- Ndebele-Murisa, M.R., M.C. Frank, and R.L. Miles, 2012:** Phytoplankton biomass and primary production dynamics in Lake Kariba. *Lakes and Reservoirs: Research and Management*, **17(4)**, 275-289.
- Ndegwa, W., K.P.C. Rao, R.K. Ngugi, and K. Kwena, 2010:** *Improving Farmer Adaptive Capacity by Integrating Local and Indigenous Knowledge in Climate Forecasting and Adaptive Response*. Adaptation Insights No. 4, International Development Research Centre (IDRC) Ottawa, ON, Canada and the Centre for International Forestry Research (CIFOR), Bogor, Indonesia, 3 pp.
- Nelson, F. and A. Agrawal, 2008:** Patronage or participation? Community-based natural resource management reform in sub-Saharan Africa. *Development and Change*, **39(4)**, 557-585.
- Nelson, G.C., M.W. Rosegrant, J. Koo, R. Robertson, T. Sulser, T. Zhu, C. Ringler, S. Msangi, A. Palazzo, M. Batka, M. Magalhaes, R. Valmonte-Santos, M. Ewing, and D. Lee, 2009:** *Climate Change: Impact on Agriculture and Costs of Adaptation*. Food Policy Report No. 19, International Food Policy Research Institute (IFPRI), Washington, DC, USA, 30 pp.
- NEPAD, 2010:** *The Comprehensive Africa Agriculture Development Programme (CAADP) in Practice: Highlighting the Successes*. Commissioned by the The NEPAD Planning and Coordinating Agency (NEPAD Agency) and Deutsche Gesellschaft für Internationale Zusammenarbeit (GIZ) GmbH and implemented through the Overseas Development Institute (ODI), NEPAD Agency, Addis Ababa, Ethiopia, 39 pp.
- NEPAD, UNECA, and UN-OSAA, 2012:** *Africa's Decade of Change: Reflections on 10 years of NEPAD*. NEPAD Planning and Coordinating Agency (NEPAD Agency), United Nations Economic Commission for Africa (UNECA), and Office of the United Nations Special Adviser on Africa (UN-OSAA), NEPAD Agency, Addis Ababa, Ethiopia, 48 pp.
- Neumann, R., G. Jung, P. Laux, and H. Kunstmann, 2007:** Climate trends of temperature, precipitation and river discharge in the Volta Basin of West Africa. *International Journal of River Basin Management*, **5(1)**, 17-30.
- New, M., B. Hewitson, D.B. Stephenson, A. Tsiga, A. Kruger, A. Manhique, B. Gomez, C.A.S. Coelho, D.N. Masisi, E. Kululanga, E. Mbambalala, F. Adesina, H. Saleh, J. Kanyanga, J. Adosi, L. Bulane, L. Fortunata, M.L. Mdoka, and R. Lajoie, 2006:** Evidence of trends in daily climate extremes over southern and west Africa. *Journal of Geophysical Research D: Atmospheres*, **111(D14)**, D14102, doi:10.1029/2005JD006289.
- Newsham, A.J. and D.S.G. Thomas, 2011:** Knowing, farming and climate change adaptation in North-Central Namibia. *Global Environmental Change*, **21(2)**, 761-770.
- Ngigi, S.N., J. Rockström, and H.H.G. Savenije, 2006:** Assessment of rainwater retention in agricultural land and crop yield increase due to conservation tillage in Ewaso Ng'iro river basin, Kenya. *Physics and Chemistry of the Earth*, **31(15-16)**, 910-918.
- Nguku, P., S. Sharif, A. Omar, C. Nzioka, P. Muthoka, J. Njau, A. Dahiye, T. Galgalo, J. Mwiha, J. Njoroge, H. Limo, J. Mutiso, R. Kalani, A. Sheikh, J. Nyikal, D. Mutonga, J. Omollo, A. Guracha, J. Muindi, S. Amwayi, D. Langat, D. Owiti, A. Mohammed, J. Musaa, R. Sang, R. Breiman, K. Njenga, D. Feikin, M. Katz, H. Burke, P. Nyaga, M. Ackers, S. Gikundi, V. Omballa, L. Nderitu, N. Wamola, R. Wanjala, S. Omulo, J. Richardson, D. Schnabel, S. Martin, D. Hoel, H. Hanafi, M. Weiner, J. Onsongo, T. Kojo, M. Duale, A. Hassan, M. Dabaar, C. Njuguna, M. Yao, T. Grein, P. Formenty, B. Telfer, R. Lepoc, H. Feldmann, A. Grolla, S. Wainwright, E. Lederman, E. Farnon, C. Rao, B.K. Kapella, and H. Gould, 2007:** Rift Valley fever outbreak – Kenya, Nov. 2006-Jan. 2007. *Morbidity and Mortality Weekly Report*, **56(4)**, 73-76.
- Ngwira, A.R., J.B. Aune, and S. Mkwinda, 2012:** On-farm evaluation of yield and economic benefit of short term maize legume intercropping systems under conservation agriculture in Malawi. *Field Crops Research*, **132**, 149-157.
- Nhemachena, C. and R.M. Hassan, 2011:** Micro-level analysis of farmers' adaptation to climate change in Southern Africa. In: *How can African Agriculture Adapt to Climate Change? Insights from Ethiopia and South Africa* [Ringler, C., E. Bryan, R.M. Hassan, T. Alemu, and M. Hillebrand (eds.)]. IFPRI Research Brief No. 15-7, International Food Policy Research Institute (IFPRI), Washington, DC, USA, 2 pp.
- Niang, I., 2007:** *Institutional Framework in Relation to Climate Change in West and Central Africa*. Department of International Development (DFID) and International Development Research Centre (IDRC) Initiative, Climate Change Adaptation in Africa Programme, Report prepared by consultant, Cheikh Anta Diop University (UCAD), DFID, London, UK, 49 pp.
- Niang, I., 2012:** *Coastal Erosion and the Adaptation to Climate Change in Coastal Zones of West Africa Project*. ACCC Project Brief, Adaptation to Climate Change in Coastal Zones of West Africa (ACCC) Project, Intergovernmental Oceanographic Commission-United Nations Educational, Scientific, and Cultural Organization (IOC-UNESCO), and United Nations Development Programme (UNDP), UNESCO Dakar Regional Office (BREDA), Dakar, Senegal, pp. 249-250.
- Niang, I., M. Dansokho, S. Faye, K. Gueye, and P. Ndiaye, 2010:** Impacts of climate change on the Senegalese coastal zones: examples of the Cap Vert peninsula and Saloum estuary. *Global and Planetary Change*, **72(4)**, 294-301.
- Nicholls, T., L. Norgrove, and G. Masters, 2008:** Innovative solutions to new invaders: managing agricultural pests, diseases and weeds under climate change. In: *Proceedings of "Agriculture in a Changing Climate: The New International Research Frontier," The ATSE Crawford Fund Fourteenth Annual Development Conference, 3 September 2008, Parliament House, Canberra, Australia* [Brown, A.G. (ed.)]. The Crawford Fund, Deakin, ACT, Australia pp. 9-14.
- Nicholson, S.E., B. Some, and B. Kone, 2000:** An analysis of recent rainfall conditions in West Africa, including the rainy seasons of the 1997 El Niño and the 1998 La Niña years. *Journal of Climate*, **13(14)**, 2628-2640.
- Nicholson, S.E., D.J. Nash, B.M. Chase, S.W. Grab, T.M. Shanahan, D. Verschuren, A. Asrat, A.-M. Lézine, and M. Umer, 2013:** Temperature variability over Africa during the last 2000 years. *Holocene*, **23(8)**, 1085-1094.
- Nielsen, J.Ø, 2010:** The outburst: climate change, gender relations, and situational analysis. *Social Analysis*, **54(3)**, 76-89.
- Nielsen, J.Ø and A. Reenberg, 2010:** Cultural barriers to climate change adaptation: a case study from Northern Burkina Faso. *Global Environmental Change*, **20(1)**, 142-152.
- Nikulin, G., C. Jones, F. Giorgi, G. Asrar, M. Büchner, R. Cerezo-Mota, O.B. Christensen, M. Déqué, J. Fernandez, A. Hänsler, E. van Meijgaard, P. Samuelsson, M.B. Sylla, and L. Sushama, 2012:** Precipitation climatology in an ensemble of CORDEX-Africa regional climate simulations. *Journal of Climate*, **25(18)**, 6057-6078.
- Nin-Pratt, A., M. Johnson, and B. Yu, 2012:** *Improved Performance of Agriculture in Africa South of the Sahara: Taking Off or Bouncing Back*. IFPRI Discussion Paper No. 01224, International Food Policy Research Institute (IFPRI), Washington, DC, USA, 32 pp.
- Njie, M., B.E. Gomez, M.E. Hellmuth, J.M. Callaway, B.P. Jallow, and P. Droogers, 2008:** Making economic sense of adaptation in upland cereal production systems in The Gambia. In: *Climate Change and Adaptation* [Leary, N., J. Adejuwon, V. Barros, I. Burton, J. Kulkarni, and R. Lasco (eds.)]. Earthscan, London, UK and Sterling, VA, USA, pp. 131-146.
- Nkem, J., H. Santoso, D. Murdiyarsa, M. Brockhaus, and M. Kanninen, 2007:** Using tropical forest ecosystem goods and services for planning climate change adaptation with implications for food security and poverty reduction. *Journal of Semi-Arid Tropical Agricultural Research, SAT eJournal*, **4(1)**, 1-23, www.icrisat.org/Journal/SpecialProject/sp17.pdf.
- Nkem, J., M. Idinoba, M. Brockhaus, F. Kalame, and A. Tas, 2008:** *Adaptation to Climate Change in Africa: Synergies with Biodiversity and Forest*. CIFOR Environment Brief No. 3, Center for International Forestry Research (CIFOR), Bogor, Indonesia, 4 pp.
- Notter, B., H. Hurni, U. Wiesmann, and J.O. Ngana, 2012:** Evaluating watershed service availability under future management and climate change scenarios in the Pangani Basin. *Physics and Chemistry of the Earth, Parts A/B/C*, **61-62**, 1-11.
- Nyanga, P.H., F.H. Johnsen, J.B. Aune, and T.H. Kalinda, 2011:** Smallholder farmers' perceptions of climate change and conservation agriculture: evidence from Zambia. *Journal of Sustainable Development*, **4(4)**, 73-85.
- Nyenje, P.M. and O. Batelaan, 2009:** Estimating the effects of climate change on groundwater recharge and baseflow in the upper Ssezibwa catchment, Uganda. *Hydrological Sciences Journal*, **54(4)**, 713-726.
- Nyong, A., F. Adesina, and B. Osman Elasha, 2007:** The value of indigenous knowledge in climate change mitigation and adaptation strategies in the African Sahel. *Mitigation and Adaptation Strategies for Global Change*, **12(5)**, 787-797.
- Nyssen, J., J. Poesen, D. Gebremichael, K. Vancampenhout, M. D'ae, G. Yihdego, G. Govers, H. Leirs, J. Moeyersons, J. Naudts, N. Haregeweyn, M. Haile, and J. Deckers, 2007:** Interdisciplinary on-site evaluation of stone bunds to control soil erosion on cropland in Northern Ethiopia. *Soil and Tillage Research*, **94(1)**, 151-163.
- Oates, N., D. Conway, and R. Calow, 2011:** *The 'Mainstreaming' Approach to Climate Change Adaptation: Insights from Ethiopia's Water Sector*. ODI Background Note, Overseas Development Institute (ODI), London, UK, 8 pp.



- Odada, E.O., D.O. Olago, and W.O. Ochola (eds.), 2006:** *Environment for Development: An Ecosystems Assessment of Lake Victoria Basin Environmental and Socio-Economic Status, Trends and Human Vulnerabilities*. Pan African START Secretariat (PASS) and United Nations Environment Programme (UNEP), UNEP and PASS, Nairobi, Kenya, 192 pp.
- Odongo-Aginya, E.I., F.K. Kironde, N.B. Kabatereine, P. Kategere, and F. Kazibwe, 2008:** Effect of seasonal rainfall and other environmental changes, on snail density and infection rates with *Schistosoma mansoni* fifteen years after the last snails' study in Kigungu, Entebbe, Uganda. *East African Medical Journal*, **85(11)**, 556-563.
- Oguntunde, P.G. and B.J. Abiodun, 2013:** The impact of climate change on the Niger River Basin hydroclimatology, West Africa. *Climate Dynamics*, **40(1-2)**, 81-94.
- Olago, D., M. Marshall, S.O. Wandiga, M. Opondo, P.Z. Yanda, R. Kanalawe, A.K. Githeko, T. Downs, A. Opere, R. Kavumvuli, E. Kirumira, L. Ogallo, P. Mugambi, E. Apindi, F. Githui, J. Kathuri, L. Olaka, R. Sigalla, R. Nanyunja, T. Baguma, and P. Achola, 2007:** Climatic, socio-economic, and health factors affecting human vulnerability to cholera in the Lake Victoria basin, East Africa. *Ambio*, **36(4)**, 350-358.
- Olaka, L.A., E.O. Odada, M.H. Trauth, and D.O. Olago, 2010:** The sensitivity of East African rift lakes to climate fluctuations. *Journal of Paleolimnology*, **44(2)**, 629-644.
- Olsson, P., L.H. Gunderson, S.R. Carpenter, P. Ryan, L. Lebel, C. Folke, and C.S. Holling, 2006:** Shooting the rapids: navigating transitions to adaptive governance of social-ecological systems. *Ecology and Society*, **11(1)**, 18, www.ecologyandsociety.org/vol11/iss1/art18/.
- Olwoch, J.M., A.S. Van Jaarsveld, C.H. Scholtz, and I.G. Horak, 2007:** Climate change and the genus *Rhipicephalus* (Acari: Ixodidae) in Africa. *Onderstepoort Journal of Veterinary Research*, **74(1)**, 45-72.
- Olwoch, J.M., B. Reyers, F.A. Engelbrecht, and B.F.N. Erasmus, 2008:** Climate change and the tick-borne disease, *Theileriosis* (East Coast fever) in sub-Saharan Africa. *Journal of Arid Environments*, **72(2)**, 108-120.
- Omumbo, J.A., B. Lyon, S.M. Waweru, S.J. Connor, and M.C. Thomson, 2011:** Raised temperatures over the Kericho tea estates: revisiting the climate in the East African highlands malaria debate. *Malaria Journal*, **10**, 12, doi:10.1186/1475-2875-10-12.
- Orlove, B., C. Roncoli, M. Kabugo, and A. Majugu, 2010:** Indigenous climate knowledge in southern Uganda: the multiple components of a dynamic regional system. *Climatic Change*, **100(2)**, 243-265.
- Orlowsky, B. and S.I. Seneviratne, 2012:** Global changes in extreme events: regional and seasonal dimension. *Climatic Change*, **110(3-4)**, 669-696.
- Osbahr, H., E. Boyd, and J. Martin, 2007:** *Resilience, Realities and Research in African Environments*. Report of the Workshop, "Resilience, Realities and Research in African Environments," 18 June 2007, hosted by the Oxford University Centre for the Environment, at Jesus College Oxford, one of a series of meetings organized by the Oxford African Environments Programme, University of Oxford, Oxford, UK, 24 pp.
- Osbahr, H., C. Twyman, W.N. Adger, and D.S.G. Thomas, 2010:** Evaluating successful livelihood adaptation to climate variability and change in Southern Africa. *Ecology and Society*, **15(2)**, 27, www.ecologyandsociety.org/vol15/iss2/art27/.
- Osborne, P.L., 2012:** *Tropical Ecosystems and Ecological Concepts*. 2<sup>nd</sup> edn., Cambridge University Press, Cambridge, UK, 536 pp.
- Osman-Elasha, B., N.Goutbi, E. Spanger-Siegfried, B. Dougherty, A. Hanafi, S. Zakieldeen, E. Sanjak, H. Atti and H. Elhassan, 2008:** Community development and coping with drought in rural Sudan. In: *Climate Change and Adaptation* [N. Leary, J. Adejuwon, V. Barros, I. Burton, J. Kulkarni, and R. Lasco (eds.)]. Earthscan, London, UK and Sterling, VA, USA, pp. 90-108.
- Ototo, E.N., A.K. Githeko, C.L. Wanjala, and T.W. Scott, 2011:** Surveillance of vector populations and malaria transmission during the 2009/10 El Niño event in the western Kenya highlands: opportunities for early detection of malaria hyper-transmission. *Parasites and Vectors*, **4(1)**, 144, doi:10.1186/1756-3305-4-144.
- Otto, F.E.L., R.G. Jones, K. Halladay, and M.R. Allen, 2013:** Attribution of changes in precipitation patterns in African rainforests. *Philosophical Transactions of the Royal Society B*, **368**, 20120299, doi: 10.1098/rstb.2012.0299.
- Paaijmans, K.P., A.F. Read, and M.B. Thomas, 2009:** Understanding the link between malaria risk and climate. *Proceedings of the National Academy of Sciences of the United States of America*, **106(33)**, 13844-13849.
- Paaijmans, K.P., S. Blanford, A.S. Bell, J.I. Blanford, A.F. Read, and M.B. Thomas, 2010a:** Influence of climate on malaria transmission depends on daily temperature variation. *Proceedings of the National Academy of Sciences of the United States of America*, **107(34)**, 15135-15139.
- Paaijmans, K.P., S.S. Imbahale, M.B. Thomas, and W. Takken, 2010b:** Relevant microclimate for determining the development rate of malaria mosquitoes and possible implications of climate change. *Malaria Journal*, **9**, 196, doi:10.1186/1475-2875-9-196.
- Paaijmans, K.P., S. Blanford, B.H.K. Chan, and M.B. Thomas, 2012:** Warmer temperatures reduce the vectorial capacity of malaria mosquitoes. *Biology Letters*, **8(3)**, 465-468.
- Paavola, J., 2008:** Livelihoods, vulnerability and adaptation to climate change in Morogoro, Tanzania. *Environmental Science and Policy*, **11(7)**, 642-654.
- Paeth, H., K. Born, R. Girmes, R. Podzun, and D. Jacob, 2009:** Regional climate change in tropical and Northern Africa due to greenhouse forcing and land use changes. *Journal of Climate*, **22(1)**, 114-132.
- Pahl-Wostl, C., 2009:** A conceptual framework for analysing adaptive capacity and multi-level learning processes in resource governance regimes. *Global Environmental Change*, **19(3)**, 354-365.
- Palmgren, H., 2009:** Meningococcal disease and climate. *Global Health Action*, **2**, 8, doi:10.3402/gha.v2i0.2061.
- Pantuliano, S. and M. Wekesa, 2008:** *Improving Drought Response in Pastoral Areas of Ethiopia: Somali and Afar Regions and Borena Zone of Oromiya Region*. Prepared for the CORE Group by the Humanitarian Policy Group, Overseas Development Institute (ODI), London, UK, 39 pp.
- Parfitt, J., M. Barthel, and S. MacNaughton, 2010:** Food waste within food supply chains: quantification and potential for change to 2050. *Philosophical Transactions of the Royal Society B*, **365(1554)**, 3065-3081.
- Parham, P.E. and E. Michael, 2010:** Modeling the effects of weather and climate change on malaria transmission. *Environmental Health Perspectives*, **118(5)**, 620-626.
- Parham, P.E., D. Pople, C. Christiansen-Jucht, S. Lindsay, W. Hinsley, and E. Michael, 2012:** Modeling the role of environmental variables on the population dynamics of the malaria vector *Anopheles gambiae* sensu stricto. *Malaria Journal*, **11**, 271, doi:10.1186/1475-2875-11-271.
- Parry, M., A. Evans, M.W. Rosegrant, and T. Wheeler, 2009a:** *Climate Change and Hunger: Responding to the Challenge*. World Food Programme (WFP), Rome, Italy, 104 pp.
- Parry, M., N. Arnell, P. Berry, D. Dodman, S. Fankhauser, C. Hope, S. Kovats, R. Nicholls, D. Satterthwaite, R. Tiffin, and T. Wheeler, 2009b:** *Assessing the Costs of Adaptation to Climate Change: A Review of the UNFCCC and Other Recent Estimates*. International Institute for Environment and Development (IIED) and Grantham Institute for Climate Change, London, UK, 111 pp.
- Pascual, M., J.A. Ahumada, L.F. Chaves, X. Rodó, and M. Bouma, 2006:** Malaria resurgence in the East African highlands: temperature trends revisited. *Proceedings of the National Academy of Sciences of the United States of America*, **103(15)**, 5829-5834.
- Passioura, J., 2006:** Increasing crop productivity when water is scarce – from breeding to field management. *Agricultural Water Management*, **80(1-3 SI)**, 176-196.
- Patricola, C.M. and K.H. Cook, 2010:** Northern African climate at the end of the twenty-first century: an integrated application of regional and global climate models. *Climate Dynamics*, **35(1)**, 193-212.
- Patricola, C.M. and K.H. Cook, 2011:** Sub-Saharan Northern African climate at the end of the twenty-first century: forcing factors and climate change processes. *Climate Dynamics*, **37(5-6)**, 1165-1188.
- Patt, A.G. and D. Schröter, 2008:** Perceptions of climate risk in Mozambique: implications for the success of adaptation strategies. *Global Environmental Change*, **18(3)**, 458-467.
- Patt, A.G., A. Dazé, and P. Suarez, 2009:** Gender and climate change vulnerability: what's the problem, what's the solution? In: *Distributional Impacts of Climate Change and Disasters: Concepts and Cases* [Ruth, M. and M.E. Ibarraran (eds.)]. Edward Elgar, Cheltenham, UK, pp. 82-102.
- Pauw, W.P., 2013:** The role of perception in subsistence farmer adaptation in Africa – enriching the climate finance debate. *International Journal of Climate Change Strategies and Management*, **5(3)**, 267-284.
- Pauw, W.P., J. Ayers, and A. Kaere, 2012:** The international architecture of climate adaptation finance and its implications for African institutions. In: *"Adapting" Institutions to Meet Climate Change Impacts: Can Africa Meet the Challenges?* [Denton, F. (ed.)]. IDRC/Springer (in press).
- Peach Brown, H.C., 2011:** Gender, climate change and REDD+ in the Congo Basin forests of Central Africa. *International Forestry Review*, **13(2)**, 163-176.
- Peden, D., G. Tadesse, and A. Haileslassie, 2009:** Livestock water productivity: implications for sub-Saharan Africa. *Rangeland Journal*, **31(2)**, 187-193.

- Pelham, L., E. Clay, and T. Braunholz, 2011:** *Natural Disasters: What is the Role for Social Safety Nets?* Social Protection Discussion Paper No. 1102, Social Protection Advisory Service, The World Bank, Washington, DC, USA, 142 pp.
- Perch-Nielsen, S.L., M.B. Bättig, and D. Imboden, 2008:** Exploring the link between climate change and migration. *Climatic Change*, **91(3-4)**, 375-393.
- Persson, Å, R.J.T. Klein, C. Kehler Siebert, A. Atteridge, B. Müller, J. Hoffmaister, M. Lazarus, and T. Takama, 2009:** *Adaptation Finance under a Copenhagen Agreed Outcome*. Research Report, Stockholm Environment Institute (SEI), Stockholm, Sweden, 187 pp.
- Peters, J. and S. Thielmann, 2008:** Promoting biofuels: implications for developing countries. *Energy Policy*, **36(4)**, 1538-1544.
- Petersen, C. and S. Holness, 2011:** *South Africa: Ecosystem-Based Planning For Climate Change*. World Resources Report Case Study, World Resources Report, Washington, DC, USA, 18 pp.
- Peterson, A.T., 2009:** Shifting suitability for malaria vectors across Africa with warming climates. *BMC Infectious Diseases*, **9**, 59, doi:10.1186/1471-2334-9-59.
- Pettorelli, N., A.L.M. Chauvenet, J.P. Duffy, W.A. Cornforth, A. Meillere, and J.E.M. Baillie, 2012:** Tracking the effect of climate change on ecosystem functioning using protected areas: Africa as a case study. *Ecological Indicators*, **20**, 269-276.
- Phoon, S.Y., A.Y. Shamseldin, and K. Vairavamoorthy, 2004:** Assessing impacts of climate change on Lake Victoria Basin, Africa. In: *30<sup>th</sup> WEDC International Conference: "People-Centred Approaches to Water and Environmental Sanitation, Vientiane, Lao PDR, Conference Papers*. Water, Engineering and Development Centre (WEDC), Loughborough University, Leicestershire, UK pp. 392-397, wedc-knowledge.lboro.ac.uk/details.html?id=12930.
- Piguet, É., 2010:** Linking climate change, environmental degradation, and migration: a methodological overview. *Wiley Interdisciplinary Reviews: Climate Change*, **1(4)**, 517-524.
- Piguet, É., A. Pécoud, and P. de Guchteneire (eds.), 2011:** *Migration and Climate Change*. Cambridge University Press and UNESCO Publishing, New York, NY, USA, 464 pp.
- Plummer, R., 2012:** Fostering governance and building capacity for climate change adaptation: can adaptive co-management help? In: *Proceedings of the Symposium, "The Governance of Adaptation" Felix Meritis, Amsterdam, Netherlands, 22- 23 March 2012, Keynote Speakers Papers*. Organized by the Netherlands consortium: VU University Amsterdam, Wageningen UR, Utrecht University, Erasmus University Rotterdam, Radboud University Nijmegen, plus international partners: University of East Anglia, Stockholm Resilience Center, and Oldenburg University, 18 pp., www.adaptgov.com/wp-content/uploads/2012/03/Plummer-Keynote-adaptgov.pdf.
- Postigo, J.A.R., 2010:** Leishmaniasis in the World Health Organization Eastern Mediterranean Region. *International Journal of Antimicrobial Agents*, **36(Suppl. 1)**, S62-S65.
- Potapov, P.V., S.A. Turubanova, M.C. Hansen, B. Adusei, M. Broich, A. Altstatt, L. Mane, and C.O. Justice, 2012:** Quantifying forest cover loss in Democratic Republic of the Congo, 2000-2010, with Landsat ETM+ data. *Remote Sensing of Environment*, **122**, 106-116.
- Pramova, E., B. Locatelli, M. Brockhaus, and S. Fohlmeister, 2012:** Ecosystem services in the National Adaptation Programmes of Action. *Climate Policy*, **12(4)**, 393-409.
- Prowse, M., N. Grist, and C. Sourang, 2009:** *Closing the Gap between Climate Adaptation and Poverty Reduction Frameworks*. ODI Policy Briefing No. 21, June 2009, Overseas Development Institute (ODI), London, UK, 4 pp.
- Purdon, M., 2010:** The clean development mechanism and community forests in Sub-Saharan Africa: reconsidering Kyoto's "moral position" on biocarbon sinks in the carbon market. *Environment, Development and Sustainability*, **12(6)**, 1025-1050.
- Quinn, C.H., G. Ziervogel, A. Taylor, T. Takama, and F. Thomalla, 2011:** Coping with multiple stresses in rural South Africa. *Ecology and Society*, **16(3)**, 2, www.ecologyandsociety.org/vol16/iss3/art2/.
- Ræbild, A., U.B. Hansen, and S. Kambou, 2012:** Regeneration of *Vitellaria paradoxa* and *Parkia biglobosa* in a parkland in Southern Burkina Faso. *Agroforestry Systems*, **85(3)**, 443-453.
- Rahmstorf, S., 2007:** A semi-empirical approach to projecting future sea-level rise. *Science*, **315(5810)**, 368-370.
- Rain, D., R. Engstrom, C. Ludlow, and S. Antos, 2011:** *Accra Ghana: A City Vulnerable to Flooding and Drought-Induced Migration*. Case study prepared for Cities and Climate Change: Global Report on Human Settlements 2011, United Nations Human Settlements Programme (UN-HABITAT), Nairobi, Kenya, 21 pp.
- Raleigh, C., 2010:** Political marginalization, climate change, and conflict in African Sahel states. *International Studies Review*, **12(1)**, 69-86.
- Raleigh, C., 2011:** The search for safety: the effects of conflict, poverty and ecological influences on migration in the developing world. *Global Environmental Change*, **21(Suppl. 1)**, S82-S93.
- Raleigh, C. and D. Kniveton, 2012:** Come rain or shine: an analysis of conflict and climate variability in East Africa. *Journal of Peace Research*, **49(1)**, 51-64.
- Ramirez, J., A. Jarvis, I. Van den Bergh, C. Staver, and D. Turner, 2011:** Changing climates: effects on growing conditions for banana and plantain (*Musa* spp.) and possible responses. In: *Crop Adaptation to Climate Change* [Yadav, S.S., R. Redden, J.L. Hatfield, H. Lotze-Campen, and A.J.W. Hall (eds.)]. John Wiley & Sons, Chichester, UK, pp. 426-438.
- Raworth, K., 2008:** *Gender and Climate Adaptation*. Briefing Paper, Oxfam GB, Oxford, UK, 5 pp.
- Raxworthy, C.J., R.G. Pearson, N. Rabibisoa, A.M. Rakotondrazafy, J.-B. Ramanamanjato, A.P. Raselimanana, S. Wu, R.A. Nussbaum, and D.A. Stone, 2008:** Extinction vulnerability of tropical montane endemism from warming and upslope displacement: a preliminary appraisal for the highest massif in Madagascar. *Global Change Biology*, **14(8)**, 1703-1720.
- Reid, H., L. Sahlén, J. Stage, and J. MacGregor, 2008:** Climate change impacts on Namibia's natural resources and economy. *Climate Policy*, **8(5)**, 452-466.
- Reid, H., S. Huq, and L. Murray, 2010:** *Community Champions: Adapting to Climate Challenges*. International Institute for Environment and Development (IIED), London, UK, 106 pp.
- Reij, C., G. Tappan, and M. Smale, 2009:** *Agroenvironmental Transformation in the Sahel: Another Kind of "Green Revolution"*. IFPRI Discussion Paper 00914, November 2009, International Food Policy Research Institute (IFPRI), Washington, DC, USA, 43 pp.
- Reiter, P., 2008:** Global warming and malaria: knowing the horse before hitching the cart. *Malaria Journal*, **7(Suppl. 1)**, S3, doi:10.1186/1475-2875-7-S1-S3.
- Repetto, R., 2008:** *The Climate Crisis and the Adaptation Myth*. Working Paper Number 13, Yale School of Forestry and Environmental Studies, New Haven, CT, USA, 20 pp.
- Research Institute for Groundwater, 2011:** *Adaptation to the Impact of Sea Level Rise in the Nile Delta Coastal Zone, Egypt*. Second Progress Report, Egyptian Ministry of Water Resources and Irrigation, National Water Research Center (NWR), and Research Institute for Groundwater (RIGW), RIGW, Delta Barrage, Kalioubia, Egypt, 54 pp.
- Reuveny, R., 2007:** Climate change-induced migration and violent conflict. *Political Geography*, **26(6)**, 656-673.
- Reyburn, R., D.R. Kim, M. Emch, A. Khatib, L. Von Seidlein, and M. Ali, 2011:** Climate variability and the outbreaks of cholera in Zanzibar, East Africa: a time series analysis. *American Journal of Tropical Medicine and Hygiene*, **84(6)**, 862-869.
- Rhajaoui, M., 2011:** Human leishmaniasis in Morocco: a nosogeographical diversity. *Pathologie Biologie*, **59(4)**, 226-229.
- Ricci, L., 2012:** Peri-urban livelihood and adaptive capacity: urban development in Dar Es Salaam. *Consilience: The Journal of Sustainable Development*, **7(1)**, 46-63.
- Richard, K., D.M. Mwayafu, and H. Smith, 2011:** *REDD+ and Adaptation to Climate Change in East Africa*. REDD-net: Networking for equity in forest climate policy, November 2011, The REDD-net Programme, a partnership between the Overseas Development Institute, Centro Agronómico Tropical de Investigación y Enseñanza (CATIE), RECOFTC – The Center for People and Forests, and the Uganda Coalition for Sustainable Development (UCSD), REDD-net Programme in Africa coordinated by UCSD, Kampala, Uganda, 8 pp.
- Roberts, D., 2008:** Thinking globally, acting locally – institutionalizing climate change at the local government level in Durban, South Africa. *Environment and Urbanization*, **20(2)**, 521-537.
- Roberts, D., R. Boon, N. Diederichs, E. Douwes, N. Govender, A. McInnes, C. Mclean, S. O'Donoghue, and M. Spires, 2012:** Exploring ecosystem-based adaptation in Durban, South Africa: "learning-by-doing" at the local government coal face. *Environment and Urbanization*, **24(1)**, 167-195.
- Roberts, L., 2010:** The beginning of the end for Africa's devastating meningitis outbreaks? *Science*, **330(6010)**, 1466-1467.
- Robledo, C., N. Clot, A. Hammill, and B. Riché, 2012:** The role of forest ecosystems in community-based coping strategies to climate hazards: three examples from rural areas in Africa. *Forest Policy and Economics*, **24**, 20-28.
- Rocha, A., P. Melo-Gonçalves, C. Marques, J. Ferreira, and J.M. Castanheira, 2008:** High-frequency precipitation changes in southeastern Africa due to anthropogenic forcing. *International Journal of Climatology*, **28(9)**, 1239-1253.

- Rodima-Taylor, D.**, 2012: Social innovation and climate adaptation: local collective action in diversifying Tanzania. *Applied Geography*, **33**(1), 128-134.
- Rodó, X., M. Pascual, G. Fuchs, and A.S.G. Faruque**, 2002: ENSO and cholera: a nonstationary link related to climate change? *Proceedings of the National Academy of Sciences of the United States of America*, **99**(20), 12901-12906.
- Roehrig, R., D. Bouniol, F. Guichard, F. Hourdin, and J.C. Redelsperger**, 2013: The present and future of the West African monsoon: a process-oriented assessment of CMIP5 simulations along the AMMA transect. *Journal of Climate*, **26**(17), 6471-6505.
- Rogers, D.J. and S.E. Randolph**, 2006: Climate change and vector-borne diseases. In: *Global Mapping of Infectious Diseases: Methods, Examples and Emerging Applications* [Hay, S.I., A. Graham, and D.J. Rogers (eds.)]. Advances in Parasitology, Vol. 62, Elsevier Science and Technology/Academic Press, Waltham, MA, USA, pp. 345-381.
- Romero González, A.M., A. Belemvire, and S. Saulière**, 2011: *Climate Change and Women Farmers in Burkina Faso: Impact and Adaptation Policies and Practices*. Oxfam Research Reports, Published by Oxfam GB for Oxfam International, Oxford, UK, 45 pp.
- Roncoli, C., K. Ingram, and P. Kirshen**, 2002: Reading the rains: local knowledge and rainfall forecasting in Burkina Faso. *Society and Natural Resources*, **15**(5), 409-427.
- Roncoli, C., B. Okoba, V. Gathaara, J. Ngugi, and T. Nganga**, 2010: *Adaptation to Climate Change for Smallholder Agriculture in Kenya: Community-Based Perspectives from Five Districts*. IFPRI Note, International Food Policy Research Institute (IFPRI), Washington, DC, USA, 4 pp.
- Rosell, S. and B. Holmer**, 2007: Rainfall change and its implications for Belg harvest in South Wollo, Ethiopia. *Geografiska Annaler, Series A: Physical Geography*, **89**(4), 287-299, doi: 10.1111/j.1468-0459.2007.00327.x.
- Rosenthal, D.M. and D.R. Ort**, 2012: Examining cassava's potential to enhance food security under climate change. *Tropical Plant Biology*, **5**(1), 30-38.
- Rosenzweig, C., G. Casassa, D.J. Karoly, A. Imeson, C. Liu, A. Menzel, S. Rawlins, T.L. Root, B. Seguin, and P. Tryjanowski**, 2007: Assessment of observed changes and responses in natural and managed systems. In: *Climate Change 2007: Impacts, Adaptation and Vulnerability. Contribution of Working Group II to the Fourth Assessment Report of the Intergovernmental Panel on Climate Change* [Parry, M.L., O.F. Canziani, J.P. Palutikof, P.J. van der Linden, and C.E. Hanson (eds.)]. Cambridge University Press, Cambridge, UK and New York, NY, USA, pp. 79-131.
- Roudier, P., B. Sultan, P. Quirion, and A. Berg**, 2011: The impact of future climate change on West African crop yields: what does the recent literature say? *Global Environmental Change*, **21**(3), 1073-1083.
- Rowell, D.P.**, 2012: Sources of uncertainty in future changes in local precipitation. *Climate Dynamics*, **39**(7-8), 1929-1950.
- Rowhani, P., O. Degomme, D. Guha-Sapir, and E.F. Lambin**, 2011: Malnutrition and conflict in East Africa: the impacts of resource variability on human security. *Climatic Change*, **105**(1), 207-222.
- Ruelland, D., A. Tribotte, C. Puech, and C. Dieulin**, 2011: Comparison of methods for LUC monitoring over 50 years from aerial photographs and satellite images in a Sahelian catchment. *International Journal of Remote Sensing*, **32**(6), 1747-1777.
- Ruelland, D., S. Ardoin-Bardin, L. Collet, and P. Roucou**, 2012: Simulating future trends in hydrological regime of a large Sudano-Sahelian catchment under climate change. *Journal of Hydrology*, **424-425**, 207-216.
- Ruppel, O.C.**, 2009: Regional economic communities and human rights in East and southern Africa. In: *Human Rights in Africa. Legal Perspectives on their Protection and Promotion* [Bösl, A. and J. Diescho (eds.)]. Macmillan Education Namibia, Windhoek, Namibia, pp. 275-317.
- Ruppel, O.C.**, 2012: Climate change policy positions and related developments in the AU and SADC. *SADC Law Journal*, **2**(1), 14-35.
- Ruppel, O.C.**, 2013: Climate change law and policy positions in the African Union and related developments in selected African countries. In: *Climate Change: International Law and Global Governance. Volume II: Policy, Diplomacy and Governance in a Changing Environment* [Ruppel, O.C., C. Roschmann, and K. Ruppel-Schlichting (eds.)]. NOMOS Law Publishers, Baden-Baden, Germany, pp. 411-448.
- Ruppel, O.C. and K. Ruppel-Schlichting**, 2012: Climate change and human security: relevant for regional integration in SADC? In: *Monitoring Regional Integration in Southern Africa 2011: Yearbook for Regional Integration* [Hartzenberg, T., G. Erasmus, and A. Du Pisani (eds.)]. Trade Law Centre for Southern Africa, Stellenbosch, South Africa, pp. 32-71.
- Saarinen, J., W.L. Hambira, J. Athlpheng, and H. Manwa**, 2012: Tourism industry reaction to climate change in Kgalagadi South District, Botswana. *Development Southern Africa*, **29**(2), 273-285.
- Saeed, F., A. Haensler, T. Weber, S. Hagemann, and D. Jacob**, 2013: Representation of extreme precipitation events leading to opposite climate change signals over the Congo Basin. *Atmosphere*, **4**, 254-271.
- Salah, A.B., Y. Kamarianakis, S. Chlif, N.B. Alaya, and P. Prastacos**, 2007: Zoonotic cutaneous leishmaniasis in central Tunisia: spatio-temporal dynamics. *International Journal of Epidemiology*, **36**(5), 991-1000.
- Sallu, S.M., C. Twyman, and L.C. Stringer**, 2010: Resilient or vulnerable livelihoods? Assessing livelihood dynamics and trajectories in rural Botswana. *Ecology and Society*, **15**(4), 3, www.ecologyandsociety.org/vol15/iss4/art3/.
- Sanchez, A.C., P.E. Osborne, and N. Haq**, 2011: Climate change and the African baobab (*Adansonia digitata* L.): the need for better conservation strategies. *African Journal of Ecology*, **49**(2), 234-245.
- Sanderson, M.G., D.L. Hemming, and R.A. Betts**, 2011: Regional temperature and precipitation changes under warming. *Philosophical Transactions of the Royal Society A*, **369**(1934), 85-98.
- Sarmiento, H., M. Isumbisho, and J.-P. Descy**, 2006: Phytoplankton ecology of Lake Kivu (eastern Africa). *Journal of Plankton Research*, **28**(9), 815-829.
- Sarvala, J., V.T. Langenberg, K. Salonen, D. Chitamwebwa, G.W. Coulter, T. Huttula, P. Kotilainen, N. Mulimbwa, and H. Mölsä**, 2006: Changes in dissolved silica and transparency are not sufficient evidence for decreased primary productivity due to climate warming in Lake Tanganyika. Reply to comment by Verburg, Hecky and Kling. *Verhandlungen der Internationalen Vereinigung für Theoretische und Angewandte Limnologie*, **29**, 2339-2342.
- Satterthwaite, D., S. Huq, H. Reid, P. Pelling, and P. Romero Lankao**, 2009: Adapting to climate change in urban areas: the possibilities and constraints in low- and middle-income nations. In: *Adapting Cities to Climate Change. Understanding and Addressing the Development Challenges* [Bicknell, J., D. Dodman, and D. Satterthwaite (eds.)]. Earthscan, Abingdon, UK and New York, NY, USA, pp. 3-50.
- Saugeon, C., T. Baldet, M. Akogbeto, and M.C. Henry**, 2009: Will climate and demography have a major impact on malaria in sub-Saharan Africa in the next 20 years? *Médecine Tropicale: Revue du Corps de Santé Colonial*, **69**(2), 203-207.
- Scheffran, J., E. Marmer, and P. Sow**, 2012: Migration as a contribution to resilience and innovation in climate adaptation: social networks and co-development in Northwest Africa. *Applied Geography*, **33**(1), 119-127.
- Scheiter, S. and S.I. Higgins**, 2009: Impacts of climate change on the vegetation of Africa: an adaptive dynamic vegetation modelling approach. *Global Change Biology*, **15**(9), 2224-2246.
- Schilling, J., K.P. Freier, E. Hertig, and J. Scheffran**, 2012: Climate change, vulnerability and adaptation in North Africa with focus on Morocco. *Agriculture, Ecosystems and Environment*, **156**, 12-26.
- Schlenker, W. and D.B. Lobell**, 2010: Robust negative impacts of climate change on African agriculture. *Environmental Research Letters*, **5**(1), 014010, doi:10.1088/1748-9326/5/1/014010.
- Schoneveld, G.C., L.A. German, and E. Nutako**, 2011: Land-based investments for rural development? A grounded analysis of the local impacts of biofuel feedstock plantations in Ghana. *Ecology and Society*, **16**(4), 10, www.ecologyandsociety.org/vol16/iss4/art10/.
- Schreck, C.J. and F.H.M. Semazzi**, 2004: Variability of the recent climate of eastern Africa. *International Journal of Climatology*, **24**(6), 681-701.
- Scott, D., K. Senker, and E.C. England**, 1982: Epidemiology of human *Schistosoma haematobium* infection around Volta Lake, Ghana, 1973-75. *Bulletin of the World Health Organization*, **60**(1), 89-100.
- Seballos, F., T. Tanner, M. Tarazona, and J. Gallegos**, 2011: *Children and Disasters: Understanding Impact and Enabling Agency*. Research Report, funded by the Children in a Changing Climate (CCC) coalition, prepared by the Institute of Development Studies (IDS) with data analysis led by Oxford Policy Management, IDS, University of Sussex, Brighton, UK, 59 pp.
- SEI**, 2009: *The Economics of Climate Change in Kenya*. Final Report submitted in advance of COP15, Stockholm Environment Institute (SEI), Stockholm, Sweden, 82 pp.
- Sendzimir, J., C.P. Reij, and P. Magnuszewski**, 2011: Rebuilding resilience in the Sahel: regreening in the Maradi and Zinder Regions of Niger. *Ecology and Society*, **16**(3), 1, doi:10.5751/ES-04198-160301.
- Seneviratne, S.I., N. Nicholls, D. Easterling, C.M. Goodess, S. Kanae, J. Kossin, Y. Luo, J. Marengo, K. McInnes, M. Rahimi, M. Reichstein, A. Sorteberg, C. Vera, and X.**



- Zhang, 2012: Changes in climate extremes and their impacts on the natural physical environment. In: *Managing the Risks of Extreme Events and Disasters to Advance Climate Change Adaptation. A Special Report of Working Groups I and II of the Intergovernmental Panel on Climate Change* [Field, C.B., V. Barros, T.F. Stocker, D. Qin, D.J. Dokken, K.L. Ebi, M.D. Mastrandrea, K.J. Mach, G.-K. Plattner, S.K. Allen, M. Tignor, and P.M. Midgley (eds.)]. Cambridge University Press, Cambridge, UK and New York, NY, USA, pp. 109-230.
- Seo, S.N. and R. Mendelsohn, 2008: Measuring impacts and adaptations to climate change: a structural Ricardian model of African livestock management. *Agricultural Economics*, **38(2)**, 151-165.
- Seth, A., S.A. Rauscher, M. Rojas, A. Giannini, and S.J. Camargo, 2011: Enhanced spring convective barrier for monsoons in a warmer world? *Climatic Change*, **104(2)**, 403-414.
- Seto, K.C., 2011: Exploring the dynamics of migration to mega-delta cities in Asia and Africa: contemporary drivers and future scenarios. *Global Environmental Change*, **21(Suppl. 1)**, S94-S107.
- Shackleton, C.M., S.E. Shackleton, J. Gambiza, E. Nel, K. Rowntree, P. Urquhart, C. Fabricius, and A. Ainslie, 2010: *Livelihoods and Vulnerability in the Arid and Semi-Arid Lands of Southern Africa: Exploring the Links between Ecosystem Services & Poverty Alleviation*. Nova Science Publishers, New York, NY, USA, 267 pp.
- Shackleton, S.E. and C.M. Shackleton, 2012: Linking poverty, HIV/AIDS and climate change to human and ecosystem vulnerability in southern Africa: consequences for livelihoods and sustainable ecosystem management. *International Journal of Sustainable Development & World Ecology*, **19(3)**, 275-286.
- Shankland, A. and R. Chambote, 2011: Prioritising PPCR Investments in Mozambique: the politics of 'country ownership' and 'stakeholder participation'. *IDS Bulletin*, **42(3)**, 62-69.
- Shephard, G.S., 2008: Impact of mycotoxins on human health in developing countries. *Food Additives and Contaminants*, **25(2)**, 146-151.
- Shongwe, M.E., G.J. Van Oldenborgh, B.J.J.M. Van Den Hurk, B. De Boer, C.A.S. Coelho, and M.K. Van Aalst, 2009: Projected changes in mean and extreme precipitation in Africa under global warming. Part I: southern Africa. *Journal of Climate*, **22(13)**, 3819-3837.
- Shongwe, M.E., G.J. van Oldenborgh, B. van den Hurk, and M. van Aalst, 2011: Projected changes in mean and extreme precipitation in Africa under global warming. Part II: East Africa. *Journal of Climate*, **24(14)**, 3718-3733.
- SIDA, 2010: *Lessons Learnt on HRBA in Sub-Saharan Africa*. Prepared by Annika Nilsson, NIDS Development Services, and Anna Schnell, Melander Schnell Consultants for the Swedish International Development Cooperation Agency (SIDA), HRBA Help Desk, Stockholm, Sweden, 10 pp.
- Siegel, P.B., 2011: A 'no-regrets' risk-based approach to climate proofing public infrastructure: improved national and subnational planning for resilience and sustainable growth. In: *Paving the Way for Climate-Resilient Infrastructure: Guidance for Practitioners and Planners*. United Nations Development Programme (UNDP), New York, NY, USA, pp. 17-51.
- Sietz, D., M. Boschütz, and R.J.T. Klein, 2011: Mainstreaming climate adaptation into development assistance: rationale, institutional barriers and opportunities in Mozambique. *Environmental Science and Policy*, **14(4)**, 493-502.
- Sillmann, J. and E. Roeckner, 2008: Indices for extreme events in projections of anthropogenic climate change. *Climatic Change*, **86(1-2)**, 83-104.
- Simane, B., B.F. Zaitchik, and D. Mesfin, 2012: Building climate resilience in the Blue Nile/Abay Highlands: a framework for action. *International Journal of Environmental Research and Public Health*, **9(2)**, 610-631.
- Sissoko, K., H. van Keulen, J. Verhagen, V. Tekken, and A. Battaglini, 2011: Agriculture, livelihoods and climate change in the West African Sahel. *Regional Environmental Change*, **11(Suppl. 1)**, 119-125.
- Sitch, S., C. Huntingford, N. Gedney, P.E. Levy, M. Lomas, S.L. Piao, R. Betts, P. Ciais, P. Cox, P. Friedlingstein, C.D. Jones, I.C. Prentice, and F.I. Woodward, 2008: Evaluation of the terrestrial carbon cycle, future plant geography and climate-carbon cycle feedbacks using five Dynamic Global Vegetation Models (DGVMs). *Global Change Biology*, **14(9)**, 2015-2039.
- Smith, J.B., T. Dickinson, J.D.B. Donahue, I. Burton, E. Haites, R.J.T. Klein, and A. Patwardhan, 2011: Development and climate change adaptation funding: coordination and integration. *Climate Policy*, **11(3)**, 987-1000.
- Smith, J., L. Deck, B. McCarl, P. Kirshen, J. Malley, and M. Abdrabo, 2013: *Potential Impacts of Climate Change on the Egyptian Economy*. Report of a study implemented under the UN Climate Change Risk Management Joint Programme funded by the UN MDG Fund and the Finnish Government, prepared for the United Nations Development Programme (UNDP) with the Government of Egypt, UNDP, Cairo, Egypt, 143 pp.
- Smucker, T.A. and B. Wisner, 2008: Changing household responses to drought in Tharaka, Kenya: vulnerability, persistence and challenge. *Disasters*, **32(2)**, 190-215.
- Snoussi, M., T. Ouchani, A. Khouakhi, and I. Niang-Diop, 2009: Impacts of sea-level rise on the Moroccan coastal zone: quantifying coastal erosion and flooding in the Tangier Bay. *Geomorphology*, **107(1-2)**, 32-40.
- Solomon, T.B., H.A. Snyman, and G.N. Smit, 2007: Cattle-rangeland management practices and perceptions of pastoralists towards rangeland degradation in the Borana zone of southern Ethiopia. *Journal of Environmental Management*, **82(4)**, 481-494.
- Somorin, O.A., H.C.P. Brown, I. Visseren-Hamakers, D.J. Sonwa, B. Arts, and J. Nkem, 2012: The Congo basin forests in a changing climate: policy discourses on adaptation and mitigation (REDD+). *Global Environmental Change*, **22(1)**, 288-298.
- Sonwa, D., Y. Bele, O. O. Somorin, C. Jum, and J. Nkem, 2009: Adaptation for forests and communities in the Congo Basin. *ETFRN News*, **50**, 93-100.
- Sonwa, D.J., J.N. Nkem, M.E. Idinoba, M.Y. Bele, and C. Jum, 2012: Building regional priorities in forests for development and adaptation to climate change in the Congo Basin. *Mitigation and Adaptation Strategies for Global Change*, **17(4)**, 441-450.
- Sovacool, B.K., 2011: Hard and soft paths for climate change adaptation. *Climate Policy*, **11(4)**, 1177-1183.
- START International, 2011: *START Annual Report 2010-2011: Enhancing Scientific Capacity to Inspire Informed Action on Global Environmental Change*. Global Change System for Analysis, Research & Training (START), START International, Washington, DC, USA, 36 pp.
- Staver, A.C., S. Archibald, and S. Levin, 2011a: Tree cover in sub-Saharan Africa: rainfall and fire constrain forest and savanna as alternative stable states. *Ecology*, **92(5)**, 1063-1072.
- Staver, A.C., S. Archibald, and S.A. Levin, 2011b: The global extent and determinants of savanna and forest as alternative biome states. *Science*, **334(6053)**, 230-232.
- Stensgaard, A.-S., J. Utzinger, P. Vounatsou, E. Hürlimann, N. Schur, C.F.L. Saarnak, C. Simoonga, P. Mubita, N.B. Kabatereine, L.-A.T. Tchuente, C. Rahbek, and T.K. Kristensen, 2011: Large-scale determinants of intestinal schistosomiasis and intermediate host snail distribution across Africa: does climate matter? *Acta Tropica*, **128(2)**, 378-390, doi:10.1016/j.actatropica.2011.11.010.
- Stenuite, S., S. Pirlot, M.-A. Hardy, H. Sarmento, A.-L. Tarbe, B. Leporcq, and J.-P. Descy, 2007: Phytoplankton production and growth rate in Lake Tanganyika: evidence of a decline in primary productivity in recent decades. *Freshwater Biology*, **52(11)**, 2226-2239.
- Stern, D.I., P.W. Gething, C.W. Kabaria, W.H. Temperley, A.M. Noor, E.A. Okiro, G.D. Shanks, R.W. Snow, and S.I. Hay, 2011: Temperature and malaria trends in highland East Africa. *PLoS ONE*, **6(9)**, e24524, doi:10.1371/journal.pone.0024524.
- Stevenson, D., R. Doherty, M. Sanderson, C. Johnson, B. Collins, and D. Derwent, 2005: Impacts of climate change and variability on tropospheric ozone and its precursors. *Faraday Discussions*, **130**, 41-57.
- Steynor, A.C., B.C. Hewitson, and M.A. Tadross, 2009: Projected future runoff of the Breede River under climate change. *Water SA*, **35(4)**, 433-440.
- Stott, P.A., 2003: Attribution of regional-scale temperature changes to anthropogenic and natural causes. *Geophysical Research Letters*, **30(14)**, 1728, doi:10.1029/2003GL017324.
- Stott, P.A., N.P. Gillett, G.C. Hegerl, D.J. Karoly, D.A. Stone, X. Zhang, and F. Zwiers, 2010: Detection and attribution of climate change: a regional perspective. *Wiley Interdisciplinary Reviews: Climate Change*, **1(2)**, 192-211.
- Stott, P.A., G.S. Jones, N. Christidis, F.W. Zwiers, G. Hegerl, and H. Shioyama, 2011: Single-step attribution of increasing frequencies of very warm regional temperatures to human influence. *Atmospheric Science Letters*, **12(2)**, 220-227.
- Stringer, L.C., J.C. Dyer, M.S. Reed, A.J. Dougill, C. Twyman, and D. Mkwambisi, 2009: Adaptations to climate change, drought and desertification: local insights to enhance policy in southern Africa. *Environmental Science and Policy*, **12(7)**, 748-765.
- Stryker, J.J. and A. Bomblies, 2012: The impacts of land use change on malaria vector abundance in a water-limited, highland region of Ethiopia. *EcoHealth*, **9(4)**, 455-470.
- Suarez, P., F. Ching, G. Ziervogel, I. Lemaire, D. Turnquest, J.M. de Suarez, and B. Wisner, 2008: Video-mediated approaches for community-level climate adaptation. *IDS Bulletin*, **39(4)**, 96-104.



- Sultan, B., K. Labadi, J.-F. Guégan, and S. Janicot, 2005:** Climate drives the meningitis epidemics onset in West Africa. *PLoS Medicine*, **2(1)**, e6, doi:10.1371/journal.pmed.0020006.
- Sultan, B., P. Roudier, P. Quirion, A. Alhassane, B. Muller, M. Dingkuhn, P. Ciais, M. Guimberteau, S. Traore, and C. Baron, 2013:** Assessing climate change impacts on sorghum and millet yields in the Sudanian and Sahelian savannas of West Africa. *Environmental Research Letters*, **8(1)**, 014040, doi:10.1088/1748-9326/8/1/014040.
- Syampungani, S., P.W. Chirwa, F.K. Akinnifesi, and O.C. Ajayi, 2010:** The potential of using agroforestry as a win-win solution to climate change mitigation and adaptation and meeting food security challenges in Southern Africa. *Agricultural Journal*, **5(2)**, 80-88.
- Sylla, M.B., A.T. Gaye, and G.S. Jenkins, 2012:** On the fine-scale topography regulating changes in atmospheric hydrological cycle and extreme rainfall over West Africa in a regional climate model projections. *International Journal of Geophysics*, **2012**, 981649, doi:10.1155/2012/981649.
- Tacoli, C., 2009:** Crisis or adaptation? Migration and climate change in a context of high mobility. *Environment and Urbanization*, **21(2)**, 513-525.
- Tacoli, C., 2011:** *Not Only Climate Change: Mobility, Vulnerability and Socio-Economic Transformations in Environmentally Fragile Areas of Bolivia, Senegal and Tanzania*. Human Settlements Working Paper Series: Rural-Urban Interactions and Livelihood Strategies No. 28, Human Settlements Group, International Institute for Environment and Development (IIED), London, UK, 39 pp.
- Tadross, M.A., B.C. Hewitson, and M.T. Usman, 2005:** The interannual variability on the onset of the maize growing season over South Africa and Zimbabwe. *Journal of Climate*, **18(16)**, 3356-3372.
- Tadross, M., P. Suarez, A. Lotsch, S. Hachigonta, M. Mdoka, L. Unganai, F. Lucio, D. Kamdonyo, and M. Muchinda, 2009:** Growing-season rainfall and scenarios of future change in southeast Africa: implications for cultivating maize. *Climate Research*, **40(2-3)**, 147-161.
- Tanner, T. and T. Mitchell, 2008:** *Entrenchment or Enhancement: Could Climate Change Adaptation Help Reduce Poverty?* Working Paper No. 106, Chronic Poverty Research Centre, Institute for Development Policy & Management, University of Manchester, Manchester, UK, 18 pp.
- Tanner, T. and F. Seballos, 2012:** *Children, Climate Change and Disasters*. IDS In Focus Policy Briefing 23, Institute of Development Studies (IDS), University of Sussex, Brighton, UK, 4 pp.
- Tawodzera, G., 2011:** Vulnerability in crisis: urban household food insecurity in Epworth, Harare, Zimbabwe. *Food Security*, **3(4)**, 503-520.
- Taye, M.T., V. Ntegeka, N.P. Ogiramoji, and P. Willems, 2011:** Assessment of climate change impact on hydrological extremes in two source regions of the Nile River Basin. *Hydrology and Earth System Sciences*, **15(1)**, 209-222.
- Taylor, R.G., A.D. Koussis, and C. Tindimuguya, 2009:** Groundwater and climate in Africa – a review. *Hydrological Sciences Journal*, **54(4)**, 655-664.
- Tebaldi, C., K. Hayhoe, J.M. Arblaster, and G.A. Meehl, 2006:** Going to the extremes: an intercomparison of model-simulated historical and future changes in extreme events. *Climatic Change*, **79(3-4)**, 185-211.
- Tefera, T., F. Kanampiu, H. De Groot, J. Hellin, S. Mugo, S. Kimenju, Y. Beyene, P.M. Boddupalli, B. Shiferaw, and M. Banziger, 2011:** The metal silo: an effective grain storage technology for reducing post-harvest insect and pathogen losses in maize while improving smallholder farmers' food security in developing countries. *Crop Protection*, **30(3)**, 240-245.
- Terblanche, J.S., S. Clusella-Trullas, J.A. Deere, and S.L. Chown, 2008:** Thermal tolerance in a south-east African population of the tsetse fly *Glossina pallidipes* (Diptera, Glossinidae): implications for forecasting climate change impacts. *Journal of Insect Physiology*, **54(1)**, 114-127.
- Theisen, O.M., 2012:** Climate clashes? Weather variability, land pressure, and organized violence in Kenya, 1989-2004. *Journal of Peace Research*, **49(1)**, 81-96.
- Theron, A. and M. Rossouw, 2008:** Analysis of potential coastal zone climate change impacts and possible response options in the southern African region. In: *Proceedings of "Science Real and Relevant," 2nd CSIR Biennial Conference, 17 & 18 November 2008, CSIR International Convention Centre, Pretoria, South Africa, General science, engineering & technology section*. Organized by The Council for Scientific and Industrial Research (CSIR) in South Africa, CSIR, Pretoria, South Africa, 10 pp., hdl.handle.net/10204/2561.
- Thierfelder, C. and P.C. Wall, 2010:** Investigating conservation agriculture (CA) systems in Zambia and Zimbabwe to mitigate future effects of climate change. *Journal of Crop Improvement*, **24(2)**, 113-121.
- Thomas, D.S.G. and C. Twyman, 2005:** Equity and justice in climate change adaptation amongst natural-resource-dependent societies. *Global Environmental Change*, **15(2)**, 115-124.
- Thomas, D.S.G., C. Twyman, H. Osbahr, and B. Hewitson, 2007:** Adaptation to climate change and variability: farmer responses to intra-seasonal precipitation trends in South Africa. *Climatic Change*, **83(3)**, 301-322.
- Thomas, R.J., 2008:** Opportunities to reduce the vulnerability of dryland farmers in Central and West Asia and North Africa to climate change. *Agriculture, Ecosystems and Environment*, **126(1-2)**, 36-45.
- Thomson, A.M., K.V. Calvin, L.P. Chini, G. Hurtt, J.A. Edmonds, B. Bond-Lamberty, S. Frolking, M.A. Wise, and A.C. Janetos, 2010:** Climate mitigation and the future of tropical landscapes. *Proceedings of the National Academy of Sciences of the United States of America*, **107(46)**, 19633-19638.
- Thomson, M.C., A.M. Molesworth, M.H. Djingarey, K.R. Yameogo, F. Belanger, and L.E. Cuevas, 2006:** Potential of environmental models to predict meningitis epidemics in Africa. *Tropical Medicine and International Health*, **11(6)**, 781-788.
- Thorn, J., 2011:** *A Participatory Investigation into Community-Based Climate Adaptation to Urban Flooding: The Case of Mathare Valley Slums, Nairobi*. Dissertation, MSc, School of Geography and Environment, St Catherine College, University of Oxford, Oxford, UK, 49 pp.
- Thornton, P.K., P.G. Jones, G. Alagarswamy, and J. Andresen, 2009a:** Spatial variation of crop yield response to climate change in East Africa. *Global Environmental Change*, **19(1)**, 54-65.
- Thornton, P.K., J. van de Steeg, A. Notenbaert, and M. Herrero, 2009b:** The impacts of climate change on livestock and livestock systems in developing countries: a review of what we know and what we need to know. *Agricultural Systems*, **101(3)**, 113-127.
- Thornton, P.K., P.G. Jones, G. Alagarswamy, J. Andresen, and M. Herrero, 2010:** Adapting to climate change: agricultural system and household impacts in East Africa. *Agricultural Systems*, **103(2)**, 73-82.
- Thornton, P.K., P.G. Jones, P.J. Ericksen, and A.J. Challinor, 2011:** Agriculture and food systems in sub-Saharan Africa in a 4°C+ world. *Philosophical Transactions of the Royal Society A*, **369(1934)**, 117-136.
- Thurlow, J. and P. Wobst, 2003:** *Poverty Focused Social Accounting Matrices for Tanzania*. TMD Discussion Paper No. 112, International Food Policy Research Institute (IFPRI) – Trade and Macroeconomics Division (TMD), Washington DC, USA, 59 pp.
- TICAD, 2011:** Communiqué of the Third TICAD Ministerial Follow-up Meeting in Dakar, Senegal on May 1-2 2011. Available at: [http://www.mofa.go.jp/region/africa/ticad/min1105/communique\\_e1105.html](http://www.mofa.go.jp/region/africa/ticad/min1105/communique_e1105.html).
- Tierney, J.E., M.T. Mayes, N. Meyer, C. Johnson, P.W. Swarzenski, A.S. Cohen, and J.M. Russell, 2010:** Late-twentieth-century warming in Lake Tanganyika unprecedented since AD 500. *Nature Geoscience*, **3(6)**, 422-425.
- Tingem, M. and M. Rivington, 2009:** Adaptation for crop agriculture to climate change in Cameroon: turning on the heat. *Mitigation and Adaptation Strategies for Global Change*, **14(2)**, 153-168.
- Tompkins, E.L. and W.N. Adger, 2003:** *Building Resilience to Climate Change through Adaptive Management of Natural Resources*. Tyndall Centre Working Paper No. 27, Tyndall Centre for Climate Change Research, University of East Anglia, Norwich, UK, 19 pp.
- Tonnang, H.E.Z., R.Y.M. Kangelawe, and P.Z. Yanda, 2010:** Predicting and mapping malaria under climate change scenarios: the potential redistribution of malaria vectors in Africa. *Malaria Journal*, **9**, 111, doi:10.1186/1475-2875-9-111.
- Toteng, E.N., 2012:** Political and state system barriers to the implementation of climate change adaptation in Botswana. In: *Overcoming Barriers to Climate Change Adaptation Implementation in Southern Africa* [Masters, L. and L. Duff (eds.)]. Africa Institute of South Africa, Pretoria, South Africa, pp. 22-28.
- Touchan, R., K.J. Anchukaitis, D.M. Meko, S. Attalah, C. Baisan, and A. Aloui, 2008:** Long term context for recent drought in northwestern Africa. *Geophysical Research Letters*, **35(13)**, L13705, doi:10.1029/2008GL034264.
- Toungiani, A., C. Guero, and T. Rinaudo, 2009:** Community mobilisation for improved livelihoods through tree crop management in Niger. *GeoJournal*, **74(5)**, 377-389.
- Toumi, A., S. Chlif, J. Bettaieb, N.B. Alaya, A. Boukthir, Z.E. Ahmadi, and A.B. Salah, 2012:** Temporal dynamics and impact of climate factors on the incidence of Zoonotic Cutaneous Leishmaniasis in central Tunisia. *PLoS Neglected Tropical Diseases*, **6(5)**, e1633, doi:10.1371/journal.pntd.0001633.

- Trenberth, K.E., P.D. Jones, P. Ambenje, R. Bojariu, D. Easterling, A. Klein Tank, D. Parker, F. Rahimzadeh, J.A. Renwick, M. Rusticucci, B. Soden, and P. Zhai, 2007: Observations: surface and atmospheric climate change. In: *Climate Change 2007: The Physical Science Basis. Contribution of Working Group I to the Fourth Assessment Report of the Intergovernmental Panel on Climate Change* [Solomon, S., D. Qin, M. Manning, Z. Chen, M. Marquis, K.B. Averyt, M. Tignor, and H.L. Miller (eds.)]. Cambridge University Press, Cambridge, UK and New York, NY, USA, pp. 236-336.
- Tschakert, P. and K.A. Dietrich, 2010: Anticipatory learning for climate change adaptation and resilience. *Ecology and Society*, **15**(2), 11, www.ecologyandsociety.org/vol15/iss2/art11/.
- Tschakert, P. and R. Tutu, 2010: Solastalgia: environmentally induced distress and migration among Africa's poor due to climate change. In: *Environment, Forced Migration and Social Vulnerability* [Afifi, T. and J. Jäger (eds.)]. Springer-Verlag, Berlin Heidelberg, Germany, pp. 57-69.
- Tshimanga, R.M. and D.A. Hughes, 2012: Climate change and impacts on the hydrology of the Congo Basin: the case of the northern sub-basins of the Oubangui and Sangha Rivers. *Physics and Chemistry of the Earth*, **50-52**, 72-83.
- Tumbare, M.J., 2008: Managing Lake Kariba sustainably: threats and challenges. *Management of Environmental Quality*, **19**(6), 731-739.
- UN, 2011: *The Millennium Development Goals Report 2011*. Report based on data compiled by an Inter-agency and Expert Group (IAEG) on MDG Indicators led by the Development Indicators Unit, Statistics Division, United Nations Department of Economic and Social Affairs (UN DESA), United Nations Publications, New York, NY, USA, 68 pp.
- UN DESA Population Division, 2010: *World Urbanization Prospects: The 2009 Revision*. United Nations Department of Economic and Social Affairs (UN DESA) Population Division, United Nations Publications, New York, NY, USA, 47 pp.
- UN DESA Population Division, 2011: *World Population Prospects: The 2010 Revision. Highlights and Advanced Tables*. United Nations Department of Economic and Social Affairs (UN DESA) Population Division, United Nations Publications, New York, NY, USA, 142 pp.
- UN DESA Population Division, 2013: *World Population Prospects: The 2012 Revision. Excel Tables – Population Data*. United Nations Department of Economic and Social Affairs (UN DESA) Population Division, United Nations, New York, NY, USA, esa.un.org/unpd/wpp/Excel-Data/population.htm.
- UNCCD, UNDP, and UNEP, 2009: *Climate Change in the African Drylands: Options and Opportunities for Adaptation and Mitigation*. United Nations Convention to Combat Desertification (UNCCD), Bonn, Germany, United Nations Development Programme (UNDP), New York, NY, USA, and United Nations Environment Programme (UNEP), Nairobi, Kenya, 54 pp.
- UNDP, 2009: *Rapport Mondial sur le Développement Humain 2009. Lever les Barrières: Mobilité et Développement Humains*. Programme des Nations Unies pour le Développement (PNUD), New York, NY, USA, 237 pp.
- UNDP, 2011a: *Down to Earth: Territorial Approach to Climate Change – Low-Emission and Climate-Resilient Development Strategies at the Sub-National Level*. 2011 Update, Down to Earth: Territorial Approach to Climate Change (TACC) project of the United Nations Development Programme (UNDP), UNDP, New York, NY, USA, 18 pp.
- UNDP, 2011b: *Africa Adaptation Programme Experiences. Gender and Climate Change: Advancing Development through an Integrated Gender Perspective*. Discussion Paper Series, Vol. 1, March 2011, United Nations Development Programme (UNDP), New York, NY, USA, 16 pp.
- UNDP, UNECA, AfDB, and AUC, 2011: *Assessing Progress in Africa toward the Millennium Development Goals: MDG Report 2011*. African Development Bank (AfDB), Tunis, Tunisia (temporary relocation) and the United Nations Economic Commission for Africa (UNECA), African Union Commission (AUC), and United Nations Development Programme-Regional Bureau for Africa (UNDP-RBA), Addis Ababa, Ethiopia, 136 pp.
- UNDP-UNEP Poverty-Environment Initiative, 2011a: *Enabling Local Success: A Primer on Mainstreaming Local Ecosystem-Based Solutions to Poverty-Environment Challenges*. Poverty-Environment Initiative (PEI), a joint programme of the United Nations Development Programme (UNDP) and the United Nations Environment Programme (UNEP), Primer prepared as a part of a strategic partnership between the World Resources Institute (WRI) and PEI, UNDP-UNEP Poverty-Environment Facility, Nairobi, Kenya, 65 pp.
- UNDP-UNEP Poverty-Environment Initiative, 2011b: *Mainstreaming Climate Change Adaptation into Development Planning: A Guide for Practitioners*. Poverty-Environment Initiative (PEI), a joint programme of the United Nations Development Programme (UNDP) and the United Nations Environment Programme (UNEP), UNDP-UNEP Poverty-Environment Facility, Nairobi, Kenya, 86 pp.
- UNEP and AUC, 2011: *Economic Report on Africa 2011: Governing Development in Africa – The Role of the State in Economic Transformation*. United Nations Economic Commission for Africa (UNECA) and African Union Commission (AUC), UNECA, Addis Ababa, Ethiopia, 130 pp.
- UNEP, AUC, and AfDB, 2009: *Assessing Progress in Africa toward the Millennium Development Goals: MDG Report 2009*. African Development Bank Group (AfDB), Tunis, Tunisia (temporary relocation), and the United Nations Economic Commission for Africa (UNECA) and African Union Commission (AUC), Addis Ababa, Ethiopia, 70 pp.
- UNEP, AUC, AfDB, and UNDP-RBA, 2012: *Assessing Progress in Africa toward the Millennium Development Goals: MDG Report 2012. Emerging Perspectives from Africa on the Post-2015 Development Agenda*. African Development Bank (AfDB), Tunis, Tunisia (temporary relocation) and United Nations Economic Commission for Africa (UNECA), African Union Commission (AUC), and United Nations Development Programme-Regional Bureau for Africa (UNDP-RBA), Addis Ababa, Ethiopia, 160 pp.
- UNEP and IOC-UNESCO, 2009: Summary for decision makers. In: *An Assessment of Assessments: Findings of the Group of Experts. Start-up Phase of a Regular Process for Global Reporting and Assessment of the State of the Marine Environment including Socio-economic Aspects*. United Nations Environment Programme (UNEP), Nairobi, Kenya and Intergovernmental Oceanographic Commission of UNESCO (IOC-UNESCO), Paris, France, 44 pp.
- UNFCCC, 2007: *Report on the African Regional Workshop on Adaptation: Note by the Secretariat*. FCCC/SBI/2007/2, 12 February 2007, Subsidiary Body for Implementation, Twenty-sixth session, Bonn, Germany, 7-18 May 2007, United Nations Framework Convention on Climate Change (UNFCCC), UNFCCC Secretariat, Bonn, Germany, 15 pp.
- UNFCCC, 2009: *Copenhagen Accord*. FCCC/CP/2009/L.7 18 December 2009, Conference of the Parties, Fifteenth session, Copenhagen, Denmark, 7-18 December 2009, Draft decision -/CP.15, United Nations Framework Convention on Climate Change (UNFCCC), UNFCCC Secretariat, Bonn, Germany, 5 pp.
- UNFCCC, 2011: *The Cancun Agreements: Outcome of the work of the Ad Hoc Working Group on Long-term Cooperative Action under the Convention*. Report of the Conference of the Parties, Sixteenth session, Cancun, Mexico 29 November - 10 December 2010, Addendum: Part Two: Action taken by the Conference of the Parties at its sixteenth session, Contents: Decisions adopted by the Conference of the Parties, FCCC/CP/2010/7/Add.1, United Nations Framework Convention on Climate Change (UNFCCC), UNFCCC Secretariat, Bonn, Germany, 31 pp.
- UN-HABITAT, 2008: *State of the World's Cities 2008/2009: Harmonious Cities*. Earthscan, London, UK and Sterling, VA, USA, 259 pp.
- UN-HABITAT, 2011: *Cities and Climate Change: Global Report on Human Settlements 2011*. United Nations Human Settlements Programme (UN-HABITAT), Nairobi, Kenya, 268 pp.
- UN-HABITAT and UNEP, 2010: *The State of African Cities 2010: Governance, Inequality and Urban Land Markets*. United Nations Human Settlements Programme (UN-HABITAT) and United Nations Environment Programme (UNEP), Nairobi, Kenya, 268 pp.
- UNICEF, 2007: *Climate Change and Children*. United Nations Children's Fund (UNICEF), New York, NY, USA, 20 pp.
- UNICEF, 2010: *Climate Change in Kenya: Focus on Children*. United Nations Children's Fund (UNICEF) UK, London, UK, 28 pp.
- UNICEF, 2011: *Exploring the Impact of Climate Change on Children in South Africa*. United Nations Children's Fund (UNICEF) South Africa, Pretoria, South Africa, 119 pp.
- UNICEF and WHO, 2008: *Progress on Drinking Water and Sanitation: Special Focus on Sanitation*. WHO/UNICEF Joint Monitoring Programme for Water Supply and Sanitation (JMP), United Nations Children's Fund (UNICEF) New York, NY, USA and World Health Organization (WHO), Geneva, Switzerland, 54 pp.
- UNICEF and WHO, 2012: *Progress on Drinking Water and Sanitation: 2012 Update*. WHO/UNICEF Joint Monitoring Programme for Water Supply and Sanitation (JMP), United Nations Children's Fund (UNICEF), New York, NY, USA, and the World Health Organization (WHO), Geneva, Switzerland, 59 pp.
- UNISDR, 2011: *Effective Measures to Build Resilience in Africa to Adapt to Climate Change*. Briefing Note 04, United Nations International Strategy for Disaster Reduction (UNISDR), Geneva, Switzerland, 8 pp.

- UN-OCHA and IDMC, 2009: *Monitoring Disaster Displacement in the Context of Climate Change*. United Nations Office for the Coordination of the Humanitarian Affairs (UN-OCHA) and Internal Displacement Monitoring Centre (IDMC), UN-OCHA, Geneva, Switzerland, 30 pp.
- UNPFII, 2008: *Conference on Indigenous Peoples and Climate Change, Copenhagen, 21-22 February 2008: Meeting Report*. E/C.19/2008/CRP.3, Submitted by the International Work Group for Indigenous Affairs (IWGIA), United Nations Permanent Forum on Indigenous Issues (UNPFII), Seventh session, New York, 21 April - 2 May 2008, UN DESA, Division for Social Policy and Development, PFII Secretariat, New York, NY, USA, 11 pp.
- Unruh, J.D., 2008: Carbon sequestration in Africa: the land tenure problem. *Global Environmental Change*, **18**(4), 700-707.
- Urdal, H., 2005: People vs. Malthus: population pressure, environmental degradation, and armed conflict revisited. *Journal of Peace Research*, **42**(4), 417-434.
- Urquhart, P., 2009: *IFAD's Response to Climate Change through Support to Adaptation and Related Actions*. Comprehensive report: Final version, International Fund for Agricultural Development (IFAD), Rome, Italy, 160 pp.
- Urquhart, P., 2013: Governing the ungovernable? Climate change and social justice in Southern Africa. In: *Governance for Justice and Environmental Sustainability: Lessons across Natural Resource Sectors in Sub-Saharan Africa* [Sowman, M. and R. Wynberg (eds.)]. Routledge, Abingdon, UK and New York, NY, USA.
- van Aalst, M.K., T. Cannon, and I. Burton, 2008: Community level adaptation to climate change: the potential role of participatory community risk assessment. *Global Environmental Change*, **18**(1), 165-179.
- van Breugel, P., M. Herrero, J. van de Steeg, and D. Peden, 2010: Livestock water use and productivity in the Nile basin. *Ecosystems*, **13**(2), 205-221.
- van de Giesen, N., J. Liebe, and G. Jung, 2010: Adapting to climate change in the Volta Basin, West Africa. *Current Science*, **98**(8), 1033-1037.
- van der Geest, K., 2011: North-South migration in Ghana: what role for the environment? *International Migration*, **49**(Suppl.1), e69-e94.
- van der Geest, K. and T. Dietz, 2004: A literature survey about risk and vulnerability in drylands, with a focus on the Sahel. In: *The Impact of Climate Change on Drylands: With a Focus on West Africa* [Dietz, A.J., R. Rueben, and J. Verhagen (eds.)]. Kluwer Academic Publishers, Dordrecht, Netherlands, pp. 117-146.
- van Vliet, N., 2010: Participatory vulnerability assessment in the context of conservation and development projects: a case study of local communities in Southwest Cameroon. *Ecology and Society*, **15**(2), 6, www.ecologyandsociety.org/vol15/iss2/art6/.
- Vandeweerdt, V., Y. Glemarec, and S. Billett, 2012: *Readiness for Climate Finance: A Framework for Understanding What It Means to Be Ready to Use Climate Finance*. United Nations Development Programme (UNDP), New York, NY, USA, 27 pp.
- Vang Rasmussen, L., K. Rasmussen, T. Birch-Thomsen, S.B.P. Kristensen, and O. Traoré, 2012a: The effect of cassava-based bioethanol production on above-ground carbon stocks: a case study from Southern Mali. *Energy Policy*, **41**, 575-583.
- Vang Rasmussen, L., K. Rasmussen, and T. Bech Bruun, 2012b: Impacts of Jatropha-based biodiesel production on above and below-ground carbon stocks: a case study from Mozambique. *Energy Policy*, **51**, 728-736.
- Verburg, P. and R.E. Hecky, 2009: The physics of the warming of Lake Tanganyika by climate change. *Limnology and Oceanography*, **54**(6 Pt. 2), 2418-2430.
- Verburg, P., R.E. Hecky, and H.J. Kling, 2007: Climate warming decreased primary productivity in Lake Tanganyika, inferred from accumulation of dissolved silica and increased transparency. Comment to Sarvala et al. 2006 (*Verh. Internat. Verein. Limnol.* 29, 1182-1188). *Verhandlungen der Internationalen Vereinigung für Theoretische und Angewandte Limnologie*, **29**, 2335-2338.
- Verchot, L.V., M. Van Noordwijk, S. Kandji, T. Tomich, C. Ong, A. Albrecht, J. Mackensen, C. Bantilan, K.V. Anupama, and C. Palm, 2007: Climate change: linking adaptation and mitigation through agroforestry. *Mitigation and Adaptation Strategies for Global Change*, **12**(5), 901-918.
- Vermuelen, S., K. Dossou, D. Macqueen, D. Walubengo, and E. Nangoma, 2008: *Spring Back: Climate Resilience at Africa's Grassroots*. Sustainable Development Opinion, International Institute for Environment and Development (IIED), London, UK, 2 pp.
- Viatte, G., J. De Graaf, M. Demeke, T. Takahatake, and M. Rey de Arce, 2009: *Responding to the Food Crisis: Synthesis of Medium-Term Measures Proposed in Inter-Agency Assessments*. Food and Agriculture Organization of the United Nations (FAO), Rome, Italy, 100 pp.
- Vié, J., C. Hilton-Taylor, and S.N. Stuart (eds.), 2009: *Wildlife in a Changing World: An Analysis of the 2008 IUCN Red List of Threatened Species*. International Union for Conservation of Nature (IUCN), Gland, Switzerland, 157 pp.
- Vincent, K., 2007: Uncertainty in adaptive capacity and the importance of scale. *Global Environmental Change*, **17**(1), 12-24.
- Vincent, K., A. Joubert, T. Cull, J. Magrath, and P. Johnston, 2011a: *Overcoming the Barriers: How to Ensure Future Food Production under Climate Change in Southern Africa*. Oxfam Research Report, Oxfam GB for Oxfam International, Oxford, UK, 59 pp.
- Vincent, L.A., E. Aguilar, M. Saindou, A.F. Hassane, G. Jumaux, D. Roy, P. Booneeady, R. Virasami, L.Y.A. Randriamarolaza, F.R. Faniriantsoa, V. Amelie, H. Seeward, and B. Montfraix, 2011b: Observed trends in indices of daily and extreme temperature and precipitation for the countries of the western Indian Ocean, 1961-2008. *Journal of Geophysical Research D: Atmospheres*, **116**(D10), D10108, doi:10.1029/2010JD015303.
- Vincke, C., I. Diédhiou, and M. Grouzis, 2010: Long term dynamics and structure of woody vegetation in the Ferlo (Senegal). *Journal of Arid Environments*, **74**(2), 268-276.
- Vizy, E.K. and K.H. Cook, 2012: Mid-twenty-first-century changes in extreme events over northern and tropical Africa. *Journal of Climate*, **25**(17), 5748-5767.
- Vizy, E.K., K.H. Cook, J. Crétat, and N. Neupane, 2013: Projections of a wetter Sahel in the twenty-first century from global and regional models. *Journal of Climate*, **26**(13), 4664-4687.
- Vogel, C. and K. O'Brien, 2006: Who can eat information? Examining the effectiveness of seasonal climate forecasts and regional climate-risk management strategies. *Climate Research*, **33**(1), 111-122.
- Vogel, C., S.C. Moser, R.E. Kasperson, and G.D. Dabelko, 2007: Linking vulnerability, adaptation, and resilience science to practice: pathways, players, and partnerships. *Global Environmental Change*, **17**(3-4), 349-364.
- Vohland, K. and B. Barry, 2009: A review of *in situ* rainwater harvesting (RWH) practices modifying landscape functions in African drylands. *Agriculture, Ecosystems and Environment*, **131**(3-4), 119-127.
- Vörösmarty, C.J., E.M. Douglas, P.A. Green, and C. Revenga, 2005: Geospatial indicators of emerging water stress: an application to Africa. *Ambio*, **34**(3), 230-236.
- Walker, N.J. and R.E. Schulze, 2008: Climate change impacts on agro-ecosystem sustainability across three climate regions in the maize belt of South Africa. *Agriculture, Ecosystems and Environment*, **124**(1-2), 114-124.
- Warner, K., M. Hamza, A. Oliver-Smith, F. Renaud, and A. Julca, 2010: Climate change, environmental degradation and migration. *Natural Hazards*, **55**(3), 689-715.
- Warner, K., K. van der Geest, S. Kreft, S. Huq, S. Harmeling, K. Kusters, and A. De Sherbinin, 2012: *Evidence from the Frontlines of Climate Change: Loss and Damage to Communities despite Coping and Adaptation*. Policy Report No. 9, United Nations University-Institute for Environment and Human Security (UNU-EHS), Bonn, Germany, 85 pp.
- Washington, R., M. Harrison, D. Conway, E. Black, A. Challinor, D. Grimes, R. Jones, A. Morse, G. Kay, and M. Todd, 2006: African climate change: taking the shorter route. *Bulletin of the American Meteorological Society*, **87**(10), 1355-1366.
- Watkiss, P., T.E. Downing, and J. Dyzynski, 2010: *ADAPTCost Project: Analysis of the Economic Costs of Climate Change Adaptation in Africa*. United Nations Environment Programme (UNEP), Nairobi, Kenya, 35 pp.
- Watterson, I.G., 2009: Components of precipitation and temperature anomalies and change associated with modes of the Southern Hemisphere. *International Journal of Climatology*, **29**(6), 809-826.
- Weiß, M., R. Schaldach, J. Alcamo, and M. Flörke, 2009: Quantifying the human appropriation of fresh water by African agriculture. *Ecology and Society*, **14**(2), 25, www.ecologyandsociety.org/vol14/iss2/art25/.
- Welcome, R., 2011: *Review of the State of World Fishery Resources: Inland Fisheries*. FAO Fisheries and Aquaculture Circular No. 942, Rev. 2, Food and Agriculture Organization of the United Nations (FAO), Rome, Italy, 97 pp.
- Wertz-Kanounnikoff, S., A. Siteo, and A. Salomão, 2011: *How is REDD+ Unfolding in Southern Africa's Dry Forests? A Snapshot from Mozambique*. CIFOR Infobrief No. 37, Center for International Forestry Research (CIFOR), Bogor, Indonesia, 8 pp.
- Westerhoff, L. and B. Smit, 2009: The rains are disappointing us: dynamic vulnerability and adaptation to multiple stressors in the Afram Plains, Ghana. *Mitigation and Adaptation Strategies for Global Change*, **14**(4), 317-337.
- Westgate, K., 2010: *Toolkit for National Platforms for Disaster Risk Reduction in Africa: Contributing to the Implementation of the Hyogo Framework for Action and the Africa Regional Strategy and Programme of Action for DRR*. United Nations International Strategy for Disaster Reduction (UNISDR) Regional Office for Africa, UNISDR Africa, Nairobi, Kenya, 48 pp.



- WFP**, 2011: *Building Resilience: Bridging Food Security, Climate Change Adaptation and Disaster Risk Reduction: An Overview of Workshop Case Studies*. World Food Programme (WFP) Office for Climate Change and Disaster Risk Reduction, Rome, Italy, 35 pp.
- WHO**, 2007: Outbreaks of Rift Valley fever in Kenya, Somalia and United Republic of Tanzania, December 2006-April 2007. *Relevé Épidémiologique Hebdomadaire / Section d'Hygiène du Secrétariat de la Société des Nations = Weekly Epidemiological Record / Health Section of the Secretariat of the League of Nations*, **82(20)**, 169-178.
- WHO**, 2009: *Sommet Africain sur les Maladies Tropicales Négligées. Thème: Lutte contre la Pauvreté et la Maladie: Donner de l'Espoir aux Mères et aux Enfants [Report of the African Summit on Neglected Tropical Diseases: Fight against Poverty and Disease: Giving Hope to Mothers and Children], 30 March – 3 April 2009, Palais des Congrès, Cotonou, Bénin*. Co-sponsored by the World Health Organization (WHO), Water for All Children (Africa), Follereau Foundation (France), the Follereau Foundation (Luxembourg), ANESVAD (Spain), the Sanofi-Aventis Company (France), and the Spanish Agency for Cooperation and International Development, WHO, Geneva, Switzerland, 5 pp.
- WHO**, 2012: *World Malaria Report 2012*. World Health Organization (WHO), Geneva, Switzerland, 195 pp.
- WHO**, 2013a: *Global Health Observatory (GHO) – The Data Repository*. World Health Organization (WHO), Geneva, Switzerland, [www.who.int/gho/database/en/](http://www.who.int/gho/database/en/).
- WHO**, 2013b: *Schistosomiasis – Fact Sheet N°115*. World Health Organization (WHO), Geneva, Switzerland, 4 pp.
- Wigley**, B.J., W.J. Bond, and M.T. Hoffman, 2009: Bush encroachment under three contrasting land-use practices in a mesic South African savanna. *African Journal of Ecology*, **47(Suppl. 1)**, 62-70.
- Wigley**, B.J., W.J. Bond, and M.T. Hoffman, 2010: Thicket expansion in a South African savanna under divergent land use: local vs. global drivers? *Global Change Biology*, **16(3)**, 964-976.
- Williams**, A.P. and C. Funk, 2011: A westward extension of the warm pool leads to a westward extension of the Walker circulation, drying eastern Africa. *Climate Dynamics*, **37(11-12)**, 2417-2435.
- Williams**, A.P., C. Funk, J. Michaelsen, S.A. Rauscher, I. Robertson, T.H.G. Wils, M. Koprowski, Z. Eshetu, and N.J. Loader, 2012: Recent summer precipitation trends in the Greater Horn of Africa and the emerging role of Indian Ocean Sea surface temperature. *Climate Dynamics*, **39(9-10)**, 2307-2328.
- Wiseman**, W., J. Van Domelen, and S. Coll-Black, 2009: *Designing and Implementing a Rural Safety Net in a Low Income Setting: Lessons Learned from Ethiopia's Productive Safety Net Program 2005-2009*. The Productive Safety Net Program (PSNP), Government of Ethiopia, Addis Ababa, Ethiopia, 155 pp.
- Wolski**, P., M.C. Todd, M.A. Murray-Hudson, and M. Tadross, 2012: Multi-decadal oscillations in the hydro-climate of the Okavango River system during the past and under a changing climate. *Journal of Hydrology*, **475**, 294-305.
- Woltering**, L., A. Ibrahim, D. Pasternak, and J. Ndjeunga, 2011: The economics of low pressure drip irrigation and hand watering for vegetable production in the Sahel. *Agricultural Water Management*, **99(1)**, 67-73.
- Woodfine**, A., 2009: *Using Sustainable Land Management Practices to Adapt to and Mitigate Climate Change in Sub-Saharan Africa: Resource Guide Version 1.0*. TerrAfrica, Washington DC, USA, 79 pp.
- World Bank**, 2010: *Report on the Status of Disaster Risk Reduction in Sub-Saharan Africa*. The World Bank, Africa Disaster Risk Management Team, Washington, DC, USA, 44 pp.
- World Bank**, 2011: *North African Coastal Cities Address Natural Disasters and Climate Change*. Climate Change Adaptation and Natural Disasters Preparedness in the Coastal Cities of North Africa, Summary of the Regional Study, The World Bank, Washington, DC, USA and Marseille Center for Mediterranean Integration (CMI), Marseille, France, 23 pp.
- World Bank** and IMF, 2010: *Global Monitoring Report 2010: The MDGs after the Crisis*. The World Bank and International Monetary Fund (IMF), The World Bank, Washington, DC, USA, 151 pp.
- WTO**, 2008: *Trade Policy Review Report by the Secretariat Ghana*. WT/TPR/S/194, WTO Secretariat Report prepared for the 3<sup>rd</sup> Trade Policy Review of Ghana by the World Trade Organization (WTO) Trade Policy Review Body, on 28 and 30 of January 2008, WTO Secretariat, Geneva, Switzerland, 80 pp., [www.wto.org/english/tratop\\_e/tp\\_r\\_e/tp294\\_e.htm](http://www.wto.org/english/tratop_e/tp_r_e/tp294_e.htm).
- Yabi**, I. and F. Afouda, 2012: Extreme rainfall years in Benin (West Africa). *Quaternary International*, **262**, 39-43.
- Yaka**, P., B. Sultan, H. Broutin, S. Janicot, S. Philippon, and N. Fourquet, 2008: Relationships between climate and year-to-year variability in meningitis outbreaks: a case study in Burkina Faso and Niger. *International Journal of Health Geographics*, **7**, 34, doi:10.1186/1476-072X-7-34.
- Yaro**, J.A., 2010: *The Social Dimensions of Adaptation to Climate Change in Ghana*. World Bank Discussion Paper No. 15, December 2010, The World Bank, Washington, DC, USA, 88 pp.
- Yé**, Y., V.R. Louis, S. Simboro, and R. Sauerborn, 2007: Effect of meteorological factors on clinical malaria risk among children: an assessment using village-based meteorological stations and community-based parasitological survey. *BMC Public Health*, **7**, 101, doi:10.1186/1471-2458-7-101.
- Yesuf**, M., S. Di Falco, T. Deressa, C. Ringler, and G. Kohlin, 2008: *The Impact of Climate Change and Adaptation on Food Production in Low-Income Countries: Evidence from the Nile Basin, Ethiopia*. IFPRI Research Brief 15-11, Food Policy Research Institute (IFPRI), Washington, DC, USA, 2 pp.
- Yiougou**, L., T. Sanon, and W.S. Ouedraogo, 2007: *Facteurs de Recrudescence de la Leishmaniose Cutanée et ses Conséquences Socio Economiques et Sanitaires dans le Secteur 30 de la Ville de Ouagadougou (English: Factors affecting the Resurgence of Cutaneous Leishmaniasis and its Socioeconomic and Health Implications in Sector 30 of Ouagadougou City)*. Rapport de recherche, Avril 2006 – Avril 2007, Subvention de Recherche ISBA/CRDI, 2IE GROUPE EIER-ET-SHER, Institut International d'Ingenierie de l'Eau et de l'Environnement International (International Engineering Institute for Water and Environment), Ouagadougou, Burkina Faso, 103 pp.
- You**, L., C. Ringler, U. Wood-Sichra, R. Robertson, S. Wood, T. Zhu, G. Nelson, Z. Guo, and Y. Sun, 2011: What is the irrigation potential for Africa? A combined biophysical and socioeconomic approach. *Food Policy*, **36(6)**, 770-782.
- Yuen**, B. and A. Kumssa (eds.), 2011: *Climate Change and Sustainable Urban Development in Africa and Asia*. Springer Science, Dordrecht, Netherlands, 278 pp.
- Zelazowski**, P., Y. Malhi, C. Huntingford, S. Sitch, and J.B. Fisher, 2011: Changes in the potential distribution of humid tropical forests on a warmer planet. *Philosophical Transactions of the Royal Society A*, **369(1934)**, 137-160.
- Zeng**, G., J.A. Pyle, and P.J. Young, 2008: Impact of climate change on tropospheric ozone and its global budgets. *Atmospheric Chemistry and Physics*, **8(2)**, 369-387.
- Zhou**, L., R.E. Dickinson, A. Dai, and P. Dirmeyer, 2010: Detection and attribution of anthropogenic forcing to diurnal temperature range changes from 1950 to 1999: comparing multi-model simulations with observations. *Climate Dynamics*, **35(7)**, 1289-1307.
- Ziervogel**, G. and A. Opere, 2010: *Integrating Meteorological and Indigenous Knowledge-Based Seasonal Climate Forecasts for the Agricultural Sector: Lessons from Participatory Action Research in Sub-Saharan Africa*. Climate Change Adaptation in Africa (CCAA) Learning Paper Series, International Development Research Centre (IDRC), Ottawa, ON, Canada, 19 pp.
- Ziervogel**, G. and F. Zermoglio, 2009: Climate change scenarios and the development of adaptation strategies in Africa: challenges and opportunities. *Climate Research*, **40(2-3)**, 133-146.
- Ziervogel**, G., A. Taylor, S. Hachigonta, and J. Hoffmaister, 2008: *Climate Adaptation in Southern Africa: Addressing the Needs of Vulnerable Communities*. Stockholm Environment Institute (SEI), Stockholm, Sweden, 56 pp.
- Zinyengere**, N., O. Crespo, and S. Hachigonta, 2013: Crop response to climate change in southern Africa: a comprehensive review. *Global and Planetary Change*, **111**, 118-126.
- Zinyowera**, M.C., B.P. Jallow, R.S. Maya, H.W.O. Okoth-Ogando, L.F. Awosika, E.S. Diop, T.E. Downing, M. El-Raey, D. Le Sueur, C.H.D. Magadza, S. Toure, and C. Vogel, 1997: Africa. In: *The Regional Impacts of Climate Change: An Assessment of Vulnerability. A Special Report of Working Group II of the Intergovernmental Panel on Climate Change* [Watson, R.T., M.C. Zinyowera, R.H. Moss, and D.J. Dokken (eds.)]. Cambridge University Press, Cambridge, UK, pp. 29-84.
- Zitholele Consulting**, 2009: *Report on the City of Umlhathuze Climate Change Vulnerability Assessment*. Submitted to the City of Umlhathuze Municipality by Zitholele Consulting, Durban, South Africa, 57 pp.





# 23

## Europe

### Coordinating Lead Authors:

R. Sari Kovats (UK), Riccardo Valentini (Italy)

### Lead Authors:

Laurens M. Bouwer (Netherlands), Elena Georgopoulou (Greece), Daniela Jacob (Germany), Eric Martin (France), Mark Rounsevell (UK), Jean-Francois Soussana (France)

### Contributing Authors:

Martin Beniston (Switzerland), Maria Vincenza Chiriacò (Italy), Philippe Cury (France), Michael Davies (UK), Paula Harrison (UK), Olaf Jonkeren (Netherlands), Mark Koetse (Netherlands), Markus Lindner (Finland), Andreas Matzarakis (Greece/Germany), Reinhard Mechler (Germany), Annette Menzel (Germany), Marc Metzger (UK), Luca Montanarella (Italy), Antonio Navarra (Italy), Juliane Petersen (Germany), Martin Price (UK), Boris Revich (Russian Federation), Piet Rietveld (Netherlands), Cristina Sabbioni (Italy), Yannis Sarafidis (Greece), Vegard Skirbekk (Austria), Donatella Spano (Italy), Jan E. Vermaat (Netherlands), Paul Watkiss (UK), Meriwether Wilson (UK), Tomasz Zyllicz (Poland)

### Review Editors:

Lucka Kajfez Bogataj (Slovenia), Roman Corobov (Moldova), Ramón Vallejo (Spain)

### This chapter should be cited as:

Kovats, R.S., R. Valentini, L.M. Bouwer, E. Georgopoulou, D. Jacob, E. Martin, M. Rounsevell, and J.-F. Soussana, 2014: Europe. In: *Climate Change 2014: Impacts, Adaptation, and Vulnerability. Part B: Regional Aspects. Contribution of Working Group II to the Fifth Assessment Report of the Intergovernmental Panel on Climate Change* [Barros, V.R., C.B. Field, D.J. Dokken, M.D. Mastrandrea, K.J. Mach, T.E. Bilir, M. Chatterjee, K.L. Ebi, Y.O. Estrada, R.C. Genova, B. Girma, E.S. Kissel, A.N. Levy, S. MacCracken, P.R. Mastrandrea, and L.L. White (eds.)]. Cambridge University Press, Cambridge, United Kingdom and New York, NY, USA, pp. 1267-1326.

# Table of Contents

23

- Executive Summary ..... 1270**
- 23.1. Introduction ..... 1274**
  - 23.1.1. Scope and Route Map of Chapter ..... 1274
  - 23.1.2. Policy Frameworks ..... 1274
  - 23.1.3. Conclusions from Previous Assessments ..... 1274
- 23.2. Current and Future Trends ..... 1275**
  - 23.2.1 Non-Climate Trends ..... 1275
  - 23.2.2. Observed and Projected Climate Change ..... 1275
    - 23.2.2.1. Observed Climate Change ..... 1275
    - 23.2.2.2. Projected Climate Changes ..... 1276
    - 23.2.2.3. Projected Changes in Climate Extremes ..... 1276
  - 23.2.3. Observed and Projected Trends in Riverflow and Drought ..... 1279
- 23.3. Implications of Climate Change for Production Systems and Physical Infrastructure ..... 1279**
  - 23.3.1. Settlements ..... 1279
    - 23.3.1.1. Coastal Flooding ..... 1279
    - 23.3.1.2. River and Pluvial Flooding ..... 1280
    - 23.3.1.3. Windstorms ..... 1281
    - 23.3.1.4. Mass Movements and Avalanches ..... 1281
  - 23.3.2. Built Environment ..... 1281
  - 23.3.3. Transport ..... 1281
  - 23.3.4. Energy Production, Transmission, and Use ..... 1282
  - 23.3.5. Industry and Manufacturing ..... 1283
  - 23.3.6. Tourism ..... 1283
  - 23.3.7. Insurance and Banking ..... 1283
- 23.4. Implications of Climate Change for Agriculture, Fisheries, Forestry, and Bioenergy Production ..... 1284**
  - 23.4.1. Plant (Food) Production ..... 1284
  - 23.4.2. Livestock Production ..... 1286
  - 23.4.3. Water Resources and Agriculture ..... 1286
  - 23.4.4. Forestry ..... 1287
  - 23.4.5. Bioenergy Production ..... 1288
  - Box 23-1. Assessment of Climate Change Impacts on Ecosystem Services by Sub-region ..... 1288**
  - 23.4.6. Fisheries and Aquaculture ..... 1290
- 23.5. Implications of Climate Change for Health and Social Welfare ..... 1290**
  - 23.5.1. Human Population Health ..... 1290
  - 23.5.2. Critical Infrastructure ..... 1291

23.5.3. Social Impacts .....	1291
23.5.4. Cultural Heritage and Landscapes .....	1292
<b>Box 23-2. Implications of Climate Change for European Wine and Vineyards .....</b>	<b>1292</b>
<b>23.6. Implications of Climate Change for the Protection of Environmental Quality and Biological Conservation .....</b>	<b>1293</b>
23.6.1. Air Quality .....	1293
23.6.2. Soil Quality and Land Degradation .....	1293
23.6.3. Water Quality .....	1294
23.6.4. Terrestrial and Freshwater Ecosystems .....	1294
23.6.5. Coastal and Marine Ecosystems .....	1294
<b>23.7. Cross-Sectoral Adaptation Decision Making and Risk Management .....</b>	<b>1295</b>
<b>Box 23-3. National and Local Adaptation Strategies .....</b>	<b>1295</b>
23.7.1. Coastal Zone Management .....	1296
23.7.2. Integrated Water Resource Management .....	1296
23.7.3. Disaster Risk Reduction and Risk Management .....	1296
23.7.4. Land Use Planning .....	1296
23.7.5. Rural Development .....	1297
23.7.6. Economic Assessments of Adaptation .....	1297
23.7.7. Barriers and Limits to Adaptation .....	1298
<b>23.8. Co-benefits and Unintended Consequences of Adaptation and Mitigation .....</b>	<b>1298</b>
23.8.1. Production and Infrastructure .....	1298
23.8.2. Agriculture, Forestry, and Bioenergy .....	1299
23.8.3. Social and Health Impacts .....	1299
23.8.4. Environmental Quality and Biological Conservation .....	1299
<b>23.9. Synthesis of Key Findings .....</b>	<b>1300</b>
23.9.1. Key Vulnerabilities .....	1300
23.9.2. Climate Change Impacts Outside Europe and Inter-regional Implications .....	1303
23.9.3. Effects of Observed Climate Change in Europe .....	1303
23.9.4. Key Knowledge Gaps and Research Needs .....	1304
<b>References .....</b>	<b>1306</b>
<b>Frequently Asked Questions</b>	
23.1: Will I still be able to live on the coast in Europe? .....	1305
23.2: Will climate change introduce new infectious diseases into Europe? .....	1305
23.3: Will Europe need to import more food because of climate change? .....	1305



## Executive Summary

**Observed climate trends and future climate projections show regionally varying changes in temperature and rainfall in Europe (*high confidence*), {23.2.2}** in agreement with Fourth Assessment Report (AR4) findings, with projected increases in temperature throughout Europe and increasing precipitation in Northern Europe and decreasing precipitation in Southern Europe. {23.2.2.2} Climate projections show a marked increase in high temperature extremes (*high confidence*), meteorological droughts (*medium confidence*), {23.2.3} and heavy precipitation events (*high confidence*), {23.2.2.3} with variations across Europe, and small or no changes in wind speed extremes (*low confidence*) except increases in winter wind speed extremes over Central and Northern Europe (*medium confidence*). {23.2.2.3}

**Observed climate change in Europe has had wide ranging effects throughout the European region including the distribution, phenology, and abundance of animal, fish, and plant species (*high confidence*) {23.6.4-5; Table 23-6}; stagnating wheat yields in some sub-regions (*medium confidence, limited evidence*) {23.4.1}; and forest decline in some sub-regions (*medium confidence*). {23.4.4}** Climate change has affected both human health (from increased heat waves) (*medium confidence*) {23.5.1} and animal health (changes in infectious diseases) (*high confidence*). {23.4.2} There is less evidence of impacts on social systems attributable to observed climate change, except in pastoralist populations (*low confidence*). {23.5.3}

**Climate change will increase the likelihood of systemic failures across European countries caused by extreme climate events affecting multiple sectors (*medium confidence*). {23.2.2.3, 23.2.3, 23.3-6, 23.9.1}** Extreme weather events currently have significant impacts in Europe in multiple economic sectors as well as adverse social and health effects (*high confidence*). {Table 23-1} There is limited evidence that resilience to heat waves and fires has improved in Europe (*medium confidence*), {23.9.1, 23.5} while some countries have improved their flood protection following major flood events. {23.9.1, 23.7.3} Climate change is *very likely* to increase the frequency and intensity of heat waves, particularly in Southern Europe (*high confidence*), {23.2.2} with mostly adverse implications for health, agriculture, forestry, energy production and use, transport, tourism, labor productivity, and the built environment. {23.3.2-4, 23.3.6, 23.4.1-4, 23.5.1; Table 23-1}

**The provision of ecosystem services is projected to decline across all service categories in response to climate change in Southern Europe (*high confidence*). {23.9.1; Box 23-1}** Both gains and losses in the provision of ecosystem services are projected for the other European sub-regions (*high confidence*), but the provision of cultural services is projected to decline in the Continental, Northern, and Southern sub-regions (*low confidence*). {Box 23-1}

**Climate change is expected to impede economic activity in Southern Europe more than in other sub-regions (*medium confidence*) {23.9.1; Table 23-4}, and may increase future intra-regional disparity (*low confidence*). {23.9.1}** There are also important differences in vulnerability within sub-regions; for example, plant species and some economic sectors are most vulnerable in high mountain areas due to lack of adaptation options (*medium confidence*). {23.9.1} Southern Europe is particularly vulnerable to climate change (*high confidence*), as multiple sectors will be adversely affected (tourism, agriculture, forestry, infrastructure, energy, population health) (*high confidence*). {23.9; Table 23-4}

**The impacts of sea level rise on populations and infrastructure in coastal regions can be reduced by adaptation (*medium confidence*). {23.3.1, 23.5.3}** Populations in urban areas are particularly vulnerable to climate change impacts because of the high density of people and built infrastructure (*medium confidence*). {23.3, 23.5.1}

**Synthesis of evidence across sectors and sub-regions confirm that there are limits to adaptation from physical, social, economic, and technological factors (*high confidence*). {23.7; Table 23-3}** Adaptation is further impeded because climate change affects multiple sectors. {23.7} The majority of published assessments are based on climate projections in the range 1°C to 4°C global mean temperature per century. Limited evidence exists regarding the potential impacts in Europe under high rates of warming (>4°C global mean temperature per century). {23.9.1}

## Impacts by Sector

**Sea level rise and increases in extreme rainfall are projected to further increase coastal and river flood risk in Europe and, without adaptive measures, will substantially increase flood damages (people affected and economic losses) (*high confidence*).** {23.3.1, 23.5.1} Adaptation can prevent most of the projected damages (*high confidence*, based on *medium evidence*, *high agreement*) but there may be constraints to building flood defenses in some areas. {23.3.1, 23.7.1} Direct economic river flood damages in Europe have increased over recent decades (*high confidence*) but this increase is due to development in flood zones and not due to observed climate change. {23.3.1.2; SREX 4.5} Some areas in Europe show changes in river flood occurrence related to observed changes in extreme river discharge (*medium confidence*). {23.2.3}

**Climate change is projected to affect the impacts of hot and cold weather extremes on transport leading to economic damage and/or adaptation costs, as well as some benefits (e.g., reduction of maintenance costs) during winter (*medium confidence*).** {23.3.3} Climate change is projected to reduce severe accidents in road transport (*medium confidence*) and adversely affect inland water transport in summer in some rivers (e.g., the Rhine) after 2050 (*medium confidence*). Damages to rail infrastructure from high temperatures may also increase (*medium confidence*). Adaptation through maintenance and operational measures can reduce adverse impacts to some extent.

**Climate change is expected to affect future energy production and transmission.** {23.3.4} Hydropower production is *likely* to decrease in all sub-regions except Scandinavia (*high confidence*). {23.3.4} Climate change is *unlikely* to affect wind energy production before 2050 (*medium confidence*) but will have a negative impact in summer and a varied impact in winter after 2050 (*medium confidence*). Climate change is *likely* to decrease thermal power production during summer (*high confidence*). {23.3.4} Climate change will increase the problems associated with overheating in buildings (*medium confidence*). {23.3.2} Although climate change is *very likely* to decrease space heating demand (*high confidence*), cooling demand will increase (*very high confidence*) although income growth mostly drives projected cooling demand up to 2050 (*medium confidence*). {23.3.4} More energy-efficient buildings and cooling systems as well as demand-side management will reduce future energy demands. {23.3.4}

**After 2050, tourism activity is projected to decrease in Southern Europe (*low confidence*) and increase in Northern and Continental Europe (*medium confidence*).** No significant impacts on the tourism sector are projected before 2050 in winter or summer tourism except for ski tourism in low-altitude sites and under limited adaptation (*medium confidence*). {23.3.6} Artificial snowmaking may prolong the activity of some ski resorts (*medium confidence*). {23.3.6}

**Climate change is *likely* to increase cereal yields in Northern Europe (*medium confidence*, *disagreement*) but decrease yields in Southern Europe (*high confidence*).** {23.4.1} In Northern Europe, climate change is *very likely* to extend the seasonal activity of pests and plant diseases (*high confidence*). {23.4.1} Yields of some arable crop species like wheat have been negatively affected by observed warming in some European countries since the 1980s (*medium confidence*, *limited evidence*). {23.4.1} Compared to AR4, new evidence regarding future yields in Northern Europe is less consistent regarding the magnitude and sign of change. Climate change may adversely affect dairy production in Southern Europe because of heat stress in lactating cows (*medium confidence*). {23.4.2} Climate change has contributed to vector-borne disease in ruminants in Europe (*high confidence*) {23.4.2} and northward expansion of tick disease vectors (*medium confidence*). {23.4.2, 23.5.1}

**Climate change will increase irrigation needs (*high confidence*) but future irrigation will be constrained by reduced runoff, demand from other sectors, and by economic costs.** {23.4.1, 23.4.3} By the 2050s, irrigation will not be sufficient to prevent damage from heat waves to crops in some sub-regions (*medium confidence*). System costs will increase under all climate scenarios (*high confidence*). {23.4.3} Integrated management of water, also across countries' boundaries, is needed to address future competing demands among agriculture, energy, conservation, and human settlements. {23.7.2}

**As a result of increased evaporative demand, climate change is *likely* to significantly reduce water availability from river abstraction and from groundwater resources (*medium confidence*),** in the context of increased demand (from agriculture, energy and industry, and domestic use) and cross-sectoral implications that are not fully understood. {23.4.3, 23.9.1} Some adaptation is possible through uptake of more water-efficient technologies and water-saving strategies. {23.4.3, 23.7.2}

**Climate change will change the geographic distribution of wine grape varieties (*high confidence*) and this will reduce the value of wine products and the livelihoods of local wine communities in Southern and Continental Europe (*medium confidence*) and increase production in Northern Europe (*low confidence*).** {23.4.1, 23.3.5, 23.5.4; Box 23-2} Some adaptation is possible through technologies and good practice. {Box 23-2}

**Climate warming will increase forest productivity in Northern Europe (*medium confidence*),** {23.4.4} although damage from pests and diseases in all sub-regions will increase due to climate change (*high confidence*). {23.4.4} Wildfire risk in Southern Europe (*high confidence*) and damages from storms in Central Europe (*low confidence*) may also increase due to climate change. {23.4.4} Climate change is *likely* to cause ecological and socioeconomic damages from shifts in forest tree species range (from southwest to northeast) (*medium confidence*), and in pest species distributions (*low confidence*). {23.4.4} Forest management measures can enhance ecosystem resilience (*medium confidence*). {23.4.4}

**Observed warming has shifted marine fish species ranges to higher latitudes (*high confidence*) and reduced body size in species (*medium confidence*).** {23.4.6} There is limited and diverging evidence on climate change impacts on net fisheries economic turnover. Local economic impacts attributable to climate change will depend on the market value of (high temperature tolerant) invasive species. {23.4.6} Climate change is *unlikely* to entail relocation of fishing fleets (*high confidence*). {23.4.6} Observed higher water temperatures have adversely affected both wild and farmed freshwater salmon production in the southern part of their distribution (*high confidence*). {23.4.6} High temperatures may increase the frequency of harmful algal blooms (*low confidence*). {23.4.6}

**Climate change will affect bioenergy cultivation patterns in Europe by shifting northward their potential area of production (*medium confidence*).** {23.4.5} Elevated atmospheric carbon dioxide (CO<sub>2</sub>) can improve drought tolerance of bioenergy crop species due to improved plant water use, maintaining high yields in future climate scenarios in temperate regions (*low confidence*). {23.4.5}

**Climate change is *likely* to affect human health in Europe.** Heat-related deaths and injuries are *likely* to increase, particularly in Southern Europe (*medium confidence*). {23.5.1} Climate change may change the distribution and seasonal pattern of some human infections, including those transmitted by arthropods (*medium confidence*), and increase the risk of introduction of new infectious diseases (*low confidence*). {23.5.1}

**Climate change and sea level rise may damage European cultural heritage,** including buildings, local industries, landscapes, archaeological sites, and iconic places (*medium confidence*), and some cultural landscapes may be lost forever (*low confidence*). {23.5.4; Table 23-3}

**Climate change may adversely affect background levels of tropospheric ozone (*low confidence; limited evidence, low agreement*), assuming no change in emissions, but the implications for future particulate pollution (which is more health-damaging) are very uncertain.** {23.6.1} Higher temperatures may have affected trends in ground level tropospheric ozone (*low confidence*). {23.6.1} Climate change is *likely* to decrease surface water quality due to higher temperatures and changes in precipitation patterns (*medium confidence*), {23.6.3} and is *likely* to increase soil salinity in coastal regions (*low confidence*). {23.6.2} Climate change may also increase soil erosion (from increased extreme events) and reduce soil fertility (*low confidence, limited evidence*). {23.6.2}

**Observed climate change is affecting a wide range of flora and fauna, including plant pests and diseases (*high confidence*) {23.4.1, 23.4.4, 23.6.4} and the disease vectors and hosts (*medium confidence*). {23.4.2}** Climate change is *very likely* to cause changes in habitats and species, with local extinctions (*high confidence*) and continental-scale shifts in species distributions (*medium confidence*). {23.6.4} The habitat of alpine plants is *very likely* to be significantly reduced (*high confidence*). {23.6.4} Phenological mismatch will constrain both terrestrial and marine ecosystem functioning under climate change (*high confidence*), {23.6.4-5} with a reduction in some ecosystem services (*low confidence*). {23.6.4; Box 23-1} The introduction and expansion of invasive species, especially those with high migration rates, from outside Europe is *likely* to increase with climate change (*medium confidence*). {23.6.4} Climate change is *likely* to entail the loss or displacement of coastal wetlands (*high confidence*). {23.6.5} Climate change threatens the effectiveness of European conservation areas (*low confidence*), {23.6.4} and stresses the need for habitat connectivity through specific conservation policies. {23.6.4}

### **Adaptation**

**The capacity to adapt in Europe is high compared to other world regions, but there are important differences in impacts and in the capacity to respond between and within the European sub-regions.** In Europe, adaptation policy has been developed at international (European Union), national, and local government levels, {23.7} including the prioritization of adaptation options. There is limited systematic information on current implementation or effectiveness of adaptation measures or policies. {Box 23-3} Some adaptation planning has been integrated into coastal and water management, as well as disaster risk management. {23.7.1-3} There is limited evidence of adaptation planning in rural development or land use planning. {23.7.4-5}

**Adaptation will incur a cost**, estimated from detailed bottom-up sector-specific studies for coastal defenses, energy production, energy use, and agriculture. {23.7.6} The costs of adapting buildings (houses, schools, hospitals) and upgrading flood defenses increase under all scenarios relative to no climate change (*high confidence*). {23.3.2} Some impacts will be unavoidable owing to limits (physical, technological, social, economic, or political). {23.7.7; Table 23-3}

**There is also emerging evidence regarding opportunities and unintended consequences of policies, strategies, and measures that address adaptation and/or mitigation goals.** {23.8} Some agricultural practices can reduce greenhouse gas (GHG) emissions and also increase resilience of crops to temperature and rainfall variability. {23.8.2} There is evidence for unintended consequences of mitigation policies in the built environment (especially dwellings) and energy sector (*medium confidence*). {23.8.1} Low-carbon policies in the transport and energy sectors to reduce emissions are associated with large benefits to human health (*high confidence*). {23.8.3}

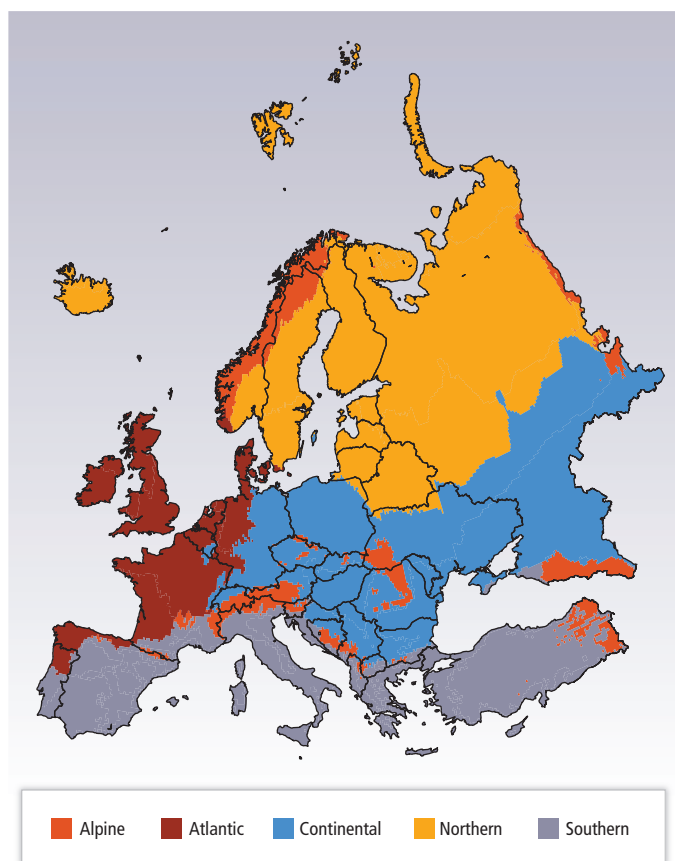


## 23.1. Introduction

This chapter reviews the scientific evidence published since the IPCC Fourth Assessment Report (AR4) on observed and projected impacts of anthropogenic climate change in Europe and adaptation responses. The geographical scope of this chapter is the same as in AR4 with the inclusion of Turkey. Thus, the European region includes all countries from Iceland in the west to the Russian Federation (west of the Urals) and the Caspian Sea in the east, and from the northern shores of the Mediterranean and Black Seas and the Caucasus in the south to the Arctic Ocean in the north. Impacts above the Arctic Circle are addressed in Chapter 28 and impacts in the Baltic and Mediterranean Seas in Chapter 30. Impacts in Malta, Cyprus, and other island states in Europe are discussed in Chapter 29. The European region has been divided into five sub-regions (see Figure 23-1): Atlantic, Alpine, Southern, Northern, and Continental. The sub-regions are derived by aggregating the climate zones developed by Metzger et al. (2005) and therefore represent geographical and ecological zones rather than political boundaries. The scientific evidence has been evaluated to compare impacts across (rather than within) sub-regions, although this was not always possible depending on the scientific information available.

### 23.1.1. Scope and Route Map of Chapter

The chapter is structured around key policy areas. Sections 23.3 to 23.6 summarize the latest scientific evidence on sensitivity climate, observed



**Figure 23-1** | Sub-regional classification of the IPCC Europe region. Based on Metzger et al., 2005.

impacts and attribution, projected impacts, and adaptation options, with respect to four main categories of impacts:

- Production systems and physical infrastructure
- Agriculture, fisheries, forestry, and bioenergy production
- Health protection and social welfare
- Protection of environmental quality and biological conservation.

The benefit of assessing evidence in a regional chapter is that impacts across sectors can be described, and interactions between impacts can be identified. Further, the cross-sectoral decision making required to address climate change can be reviewed. The chapter also includes sections that were not in AR4. As adaptation and mitigation policy develops, the evidence for potential co-benefits and unintended consequences of such strategies is reviewed (Section 23.8). The final section synthesizes the key findings with respect to: observed impacts of climate change, key vulnerabilities, and research and knowledge gaps.

The chapter evaluates the scientific evidence in relation to the five sub-regions highlighted above. The majority of the research in the Europe region is for impacts in countries in the European Union due to targeted research funding through the European Commission and national governments, which means that countries in Eastern Europe and the Russian Federation are less well represented in this chapter. Further, regional assessments may be reported for the EU15, EU27, or EEA (32) group of countries (Table SM23-1).

### 23.1.2. Policy Frameworks

Since AR4, there have been significant changes in Europe in responses to climate change. More countries now have adaptation and mitigation policies in place. An important force for climate policy development in the region is the European Union (EU). EU member states have mitigation targets, as well as the overall EU target, with both sectoral and regional aspects to the commitments.

Adaptation policies and practices have been developed at international, national, and local levels although research on implementation of such policies is limited. Owing to the vast range of policies, strategies, and measures it is not possible to describe them extensively here. However, adaptation in relation to cross-sectoral decision making is discussed in Section 23.7 (see also Box 23-3 on national adaptation policies). The European Climate Adaptation Platform (Climate-ADAPT) catalogs adaptation actions reported by EU Member States (EC, 2013a). The EU Adaptation Strategy was adopted in 2013 (EC, 2013b). See Chapter 15 for a more extensive discussion of institutions and governance in relation to adaptation planning and implementation.

### 23.1.3. Conclusions from Previous Assessments

AR4 documented a wide range of impacts of observed climate change in Europe (WGII AR4 Chapter 12). The IPCC *Special Report on Managing the Risks of Extreme Events and Disasters to Advance Climate Change Adaptation* (SREX) confirmed increases in warm days and warm nights and decreases in cold days and cold nights since 1950 (*high confidence*; SREX Section 3.3.1). Extreme precipitation increased in part of the

continent, mainly in winter over Western-Central Europe and European Russia (*medium confidence*; SREX Section 3.3.2). Dryness has increased mainly in Southern Europe (*medium confidence*; SREX Section 3.3.2). Climate change is expected to magnify regional differences within Europe for agriculture and forestry because water stress was projected to increase over Central and Southern Europe (WGII AR4 Section 12.4.1; SREX Sections 3.3.2, 3.5.1). Many climate-related hazards were projected to increase in frequency and intensity, but with significant variations within the region (WGII AR4 Section 12.4).

The AR4 identified that climate changes would pose challenges to many economic sectors and was expected to alter the distribution of economic activity within Europe (*high confidence*). Adaptation measures were evolving from reactive disaster response to more proactive risk management. A prominent example was the implementation of heat health warning systems following the 2003 heat wave event (WGII AR4 Section 12.6.1; SREX Section 9.2.1). National adaptation plans were developed and specific plans were incorporated in European and national policies (WGII AR4 Sections 12.2.3, 12.5), but these were not yet evaluated (WGII AR4 Section 12.8).

## 23.2. Current and Future Trends

### 23.2.1. Non-Climate Trends

European countries are diverse in both demographic and economic trends. Population health and social welfare have improved everywhere in Europe, with reductions in adult and child mortality rates, but social inequalities both within and between countries persist (Marmot et al., 2012). Population has increased in most EU27 countries, primarily as a result of net immigration (Eurostat, 2011a), although population growth is slow (total and working age population; Rees et al., 2012). Aging of the population is a significant trend in Europe. This will have both economic and social implications, with many regions experiencing a decline in the labor force (Rees et al., 2012). Since AR4, economic growth has slowed or become negative in many countries, leading to a reduction in social protection measures and increased unemployment (Eurostat, 2011b). The longer term implications of the financial crisis in Europe are unclear, although it may lead to a modification of the economic outlook and affect future social protection policies with implications for adaptation.

Europe is one of the world's largest and most productive suppliers of food and fiber (Easterling et al., 2007). Agriculture is an important land use across the European region; for example, it covers about 35% of the total land area of western Europe (Rounsevell et al., 2006). After 1945, an unprecedented increase in agricultural productivity occurred, but also declines in agricultural land use areas. This intensification had several negative impacts on the ecological properties of agricultural systems, such as carbon sequestration, nutrient cycling, soil structure and functioning, water purification, and pollination. Pollution from agriculture has led to eutrophication and declines in water quality in some areas (Langmead et al., 2007). Most scenario studies suggest that agricultural land areas will continue to decrease in the future (see also Busch, 2006, for a discussion). Agriculture accounts for 24% of total national freshwater abstraction in Europe and more than 80% in some Southern

European countries (EEA, 2009). Economic restructuring in some Eastern European countries has led to a decrease in water abstraction for irrigation, suggesting the potential for future increases in irrigated agriculture and water use efficiency (EEA, 2009).

Forest in Europe covers approximately 34% of the land area (Eurostat, 2009). The majority of forests now grow faster than in the early 20th century as a result of advances in forest management practices, genetic improvement, and, in Central Europe, the cessation of site-degrading practices such as litter collection for fuel. Increasing temperatures and carbon dioxide (CO<sub>2</sub>) concentrations, nitrogen deposition, and the reduction of air pollution (sulfur dioxide (SO<sub>2</sub>)) have also had a positive effect on forest growth. Scenario studies suggest that forested areas will increase in Europe in the future on land formerly used for agriculture (Rounsevell et al., 2006). Soil degradation is already intense in parts of the Mediterranean and Central-Eastern Europe and, together with prolonged drought periods and fires, is already contributing to an increased risk of desertification. Projected risks for future desertification are the highest in these areas (EEA, 2012).

Urban development is projected to increase all over Europe (Reginster and Rounsevell, 2006), but especially rapidly in Eastern Europe, with the magnitude of these increases depending on population growth, economic growth, and land use planning policy. Although changes in urban land use will be relatively small in area terms, urban development has major impacts locally on environmental quality. Outdoor air quality has, however, been improving (Langmead et al., 2007). Peri-urbanization is an increasing trend in which residents move out of cities to locations with a rural character, but retain a functional link to cities by commuting to work (Reginster and Rounsevell, 2006; Rounsevell and Reay, 2009). Several European scenario studies have been undertaken to describe European future trends with respect to socioeconomic development (de Mooij and Tang, 2003), land use change (Verburg et al., 2010; Haines-Young et al., 2012; Letourneau et al., 2012), land use and biodiversity (Spangenberg et al., 2011), crop production (Hermans et al., 2010), demographic change (Davoudi et al., 2010), economic development (Dammers, 2010), and European policy (Lennert and Robert, 2010; Helming et al., 2011). Many of these scenarios also account for the effects of future climate change (see Rounsevell and Metzger, 2010, for a review). Long-term projections (to the end of the century) are described under the new Shared Socioeconomic Pathway scenarios (SSPs) (Kriegler et al., 2010). Detailed country and regional scale socioeconomic scenarios have also been produced for the Netherlands (WLO, 2006), the UK (UK National Ecosystem Assessment, 2011), and Scotland (Harrison et al., 2013). The probabilistic representation of socioeconomic futures has also been developed for agricultural land use change (Hardacre et al., 2013). There is little evidence to suggest, however, that probabilistic futures or scenarios more generally are being used in policy making (Bryson et al., 2010).

### 23.2.2. Observed and Projected Climate Change

#### 23.2.2.1. Observed Climate Change

The average temperature in Europe has continued to increase, with regionally and seasonally different rates of warming being greatest

in high latitudes in Northern Europe (Chapter 28). Since the 1980s, warming has been strongest over Scandinavia, especially in winter, whereas the Iberian Peninsula warmed mostly in summer (EEA, 2012). The decadal average temperature over land area for 2002–2011 is  $1.3^{\circ} \pm 0.11^{\circ}\text{C}$  above the 1850–1899 average, based on Hadley Centre/Climatic Research Unit gridded surface temperature data set 3 (HadCRUT3; Brohan et al., 2006), Merged Land-Ocean Surface Temperature (MLOST; Smith et al., 2008), and Goddard Institute of Space Studies (GISS) Temp (Hansen et al., 2010). See WGI AR5 Section 2.4 for a discussion of data and uncertainties and Chapter 21 for observed regional climate change.

Since 1950, high-temperature extremes (hot days, tropical nights, and heat waves) have become more frequent, while low-temperature extremes (cold spells, frost days) have become less frequent (WGI AR5 Section 2.6; SREX Chapter 3; EEA, 2012). The recent cold winters in Northern and Atlantic Europe reflect the high natural variability in the region (Peterson et al., 2012; see also WGI AR5 Section 2.7), and do not contradict the general warming trend. In Eastern Europe, including the European part of Russia, summer 2010 was exceptionally hot, with an amplitude and spatial extent that exceeded the previous 2003 heat wave (Barriopedro et al., 2011). Table 23-1 describes the impacts of major extreme events in Europe in the last decade.

Since 1950, annual precipitation has increased in Northern Europe (up to +70 mm per decade), and decreased in parts of Southern Europe (EEA, 2012, based on Haylock et al., 2008). Winter snow cover extent has a high interannual variability and a nonsignificant negative trend over the period 1967–2007 (Henderson and Leathers, 2010). Regional observed changes in temperature and precipitation extremes are also described in Table 3-2 of SREX and in Berg et al. (2013). Mean wind speeds have declined over Europe over recent decades (Vautard et al., 2010) with *low confidence* because of problematic anemometer data and climate variability (SREX Section 3.3). Bett et al. (2013) did not find any trend in windspeed using the Twentieth Century Reanalysis.

Europe is marked by increasing mean sea level with regional variations, except in the northern Baltic Sea, where the relative sea level decreased due to vertical crustal motion (Haigh et al., 2010; Menendez and Woodworth, 2010; Albrecht et al., 2011; EEA, 2012). Extreme sea levels have increased due to mean sea level rise (*medium confidence*; SREX Section 3.5; Haigh et al., 2010; Menendez and Woodworth, 2010). Variability in waves is related to internal climate variability rather than climate trends (SREX Section 3.5; Charles et al., 2012).

### 23.2.2.2. Projected Climate Changes

Sub-regional information from global (see Chapter 21 supplementary material; see also WGI AR5 Section 14.8.6, Annex I) and regional high-resolution climate model output (Chapters 21, 23; see also WGI AR5 Section 14.8.6) provide more knowledge about the range of possible future climates under the *Special Report on Emissions Scenarios* (SRES) and Representative Concentration Pathway (RCP) emission scenarios. Within the recognized limitations of climate projections (Chapter 21; WGI AR5 Chapter 9), new research on inter-model comparisons has provided a more robust range of future climates to assess future impacts. Since AR4, climate impact assessments are more likely to use a range

for the projected changes in temperature and rainfall. Access to comprehensive and detailed sets of climate projections for decision making exist in Europe (SREX Section 3.2.1; Mitchell et al., 2004; Fronzek et al., 2012; Jacob et al., 2013).

Climate models show significant agreement for all emission scenarios in warming (magnitude and rate) all over Europe, with strongest warming projected in Southern Europe in summer, and in Northern Europe in winter (Goodess et al., 2009; Kjellström et al., 2011). Even under an average global temperature increase limited to  $2^{\circ}\text{C}$  compared to preindustrial times, the climate of Europe is simulated to depart significantly in the next decades from today's climate (Van der Linden and Mitchell, 2009; Jacob and Podzun, 2010).

Precipitation signals vary regionally and seasonally. Trends are less clear in Continental Europe, with agreement in increase in Northern Europe and decrease in Southern Europe (*medium confidence*; Kjellström et al., 2011). Precipitation is projected to decrease in the summer months up to southern Sweden and increase in winter (Schmidli et al., 2007), with more rain than snow in mountainous regions (Steger et al., 2013). In Northern Europe, a decrease of long-term mean snowpack (although snow-rich winters will remain) toward the end of the 21st century (Räisänen and Eklund, 2012) is projected. There is lack of information about past and future changes in hail occurrence in Europe. Changes in future circulation patterns (Ulbrich et al., 2009; Kreienkamp et al., 2010) and mean wind speed trends are uncertain in sign (Kjellström et al., 2011; McInnes et al., 2011).

Regional coupled simulations over the Mediterranean region provide a more realistic characterization of impact parameters (e.g., snow cover, aridity index, river discharge), which were not revealed by Coupled Model Intercomparison Project Phase 3 (CMIP3) global simulations (Dell'Aquila et al., 2012).

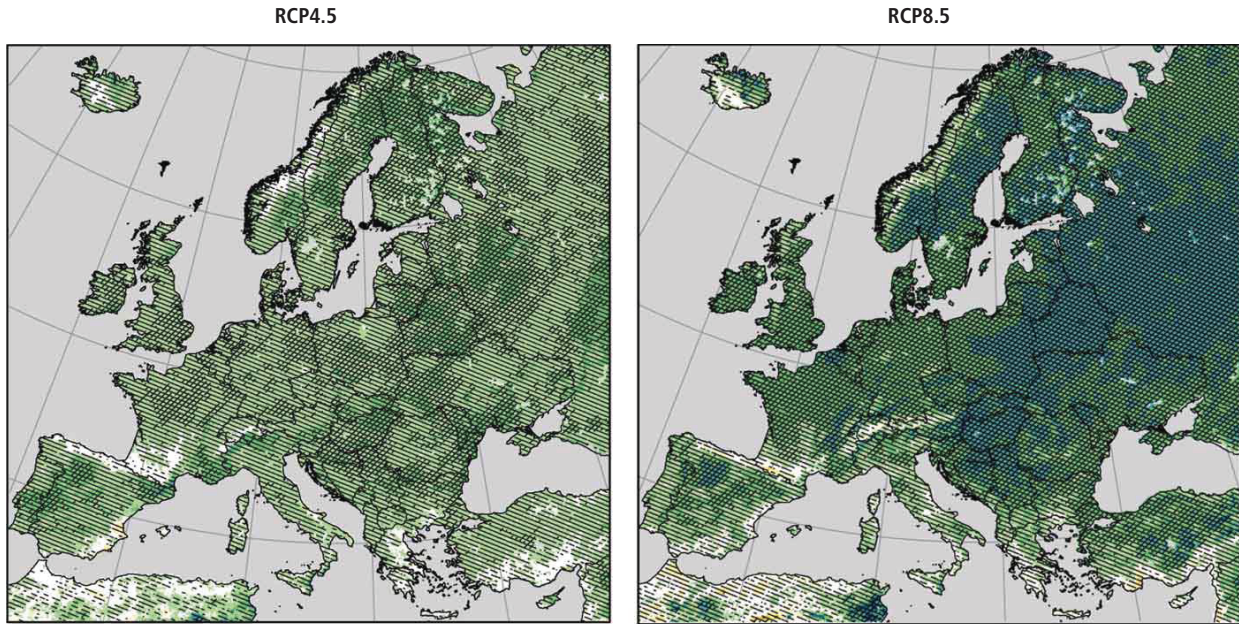
For 2081–2100 compared to 1986–2005, projected global mean sea level rises (meters) are in the range 0.29 to 0.55 for RCP2.6, 0.36 to 0.63 for RCP4.5, 0.37 to 0.64 for RCP6.0, and 0.48 to 0.82 for RCP8.5 (*medium confidence*; WGIII AR5 Chapter 5). There is a *low confidence* on projected regional changes (Slangen et al., 2012; WGI AR5 Section 13.6). Low-probability/high-impact estimates of extreme mean sea level rise projections derived from the SRES A1FI scenario for the Netherlands (Katsman et al., 2011) indicate that the mean sea level could rise globally between 0.55 and 1.15 m, and locally (Netherlands) by 0.40 to 1.05 m, by 2100. Extreme (*very unlikely*) scenarios for the UK vary from 0.9 to 1.9 m by 2100 (Lowe et al., 2009).

### 23.2.2.3. Projected Changes in Climate Extremes

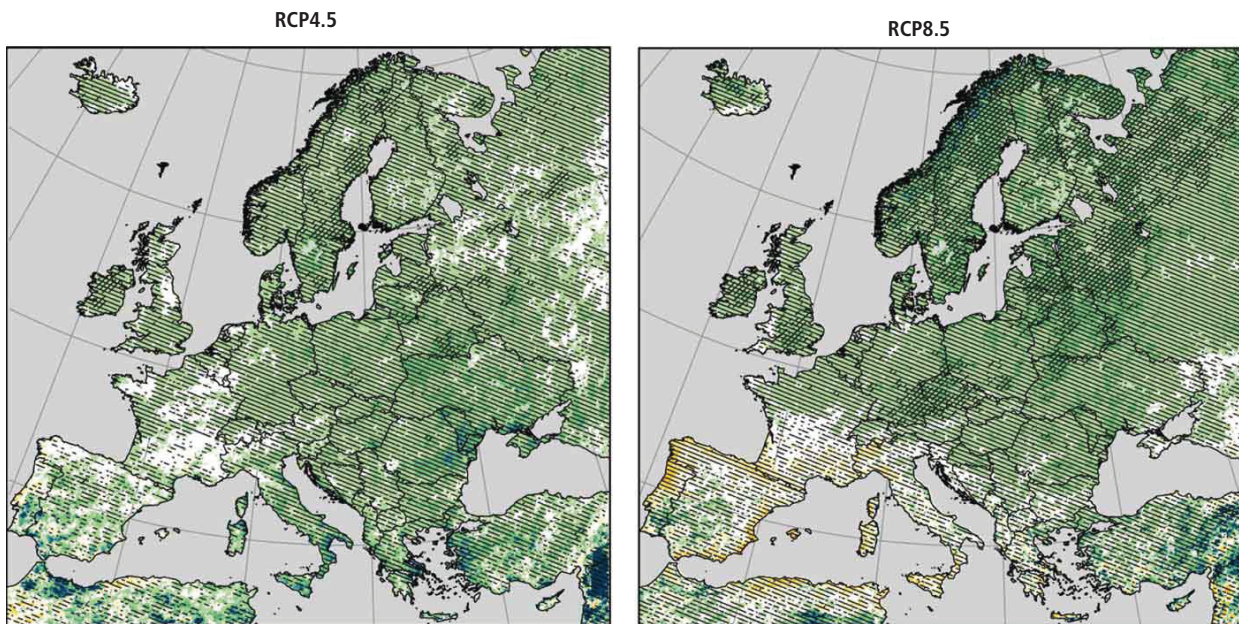
There will be a marked increase in extremes in Europe, in particular, in heat waves, droughts, and heavy precipitation events (Beniston et al., 2007; Lenderink and Van Meijgaard, 2008; see also Chapter 21 supplementary material). There is a general *high confidence* concerning changes in temperature extremes (toward increased number of warm days, warm nights, and heat waves; SREX Table 3-3). Figure 23-2c shows projected changes in the mean number of heat waves in May to September for 2071–2100 compared to 1971–2000 for RCP4.5 and



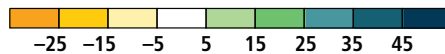
(a) DJF seasonal changes in heavy precipitation (%), 2071–2100 compared to 1971–2000



(b) JJA seasonal changes in heavy precipitation (%), 2071–2100 compared to 1971–2000



Seasonal changes in heavy precipitation in percent



//// Significant change  
 // Robust change

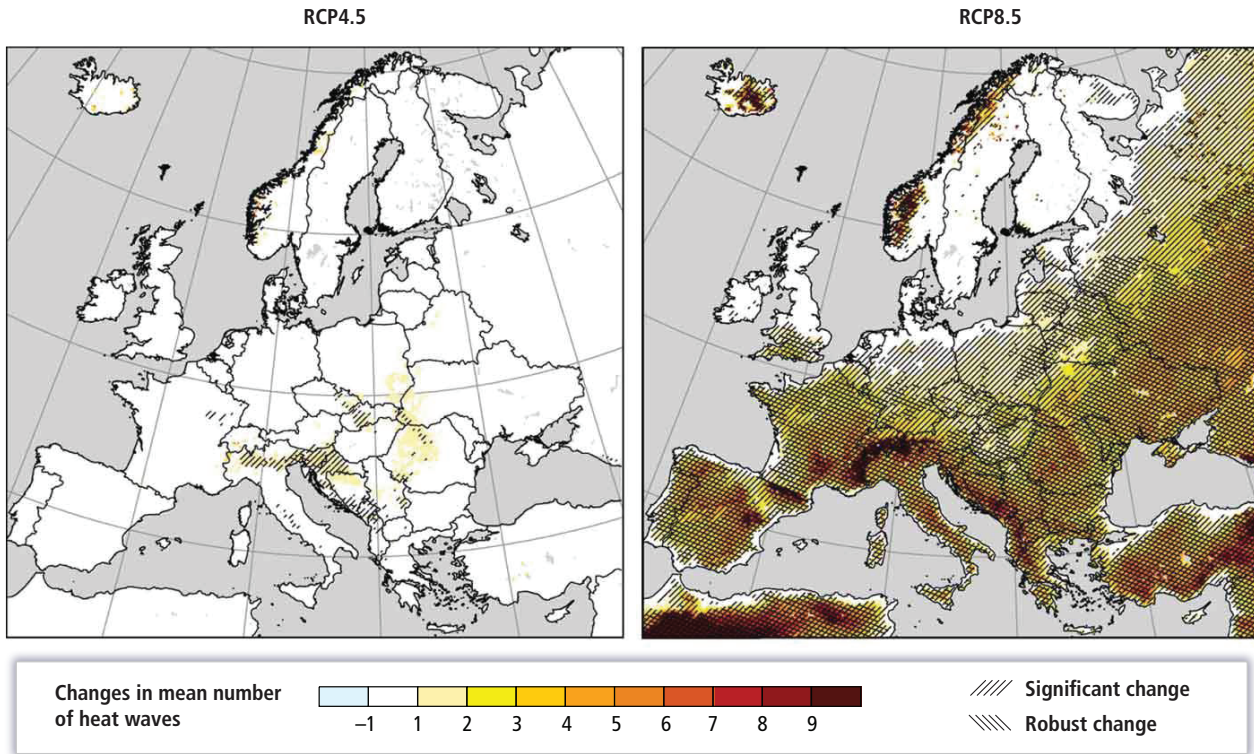
**Figure 23-2** | (a) and (b): Projected seasonal changes in heavy precipitation defined as the 95th percentile of daily precipitation (only days with precipitation  $>1$  mm  $\text{day}^{-1}$  are considered) for the period 2071–2100 compared to 1971–2000 (in %) in the months December to February (DJF) and June to August (JJA). (c) Projected changes in the mean number of heat waves occurring in the months May to September for the period 2071–2100 compared to 1971–2000 (number per 30 years). Heat waves are defined as periods of more than 5 consecutive days with daily maximum temperature exceeding the mean maximum temperature of the May to September season of the control period (1971–2000) by at least  $5^{\circ}\text{C}$ . (d) Projected changes in the 95th percentile of the length of dry spells for the period 2071–2100 compared to 1971–2000 (in days). Dry spells are defined as periods of at least 5 consecutive days with daily precipitation below 1 mm. Hatched areas indicate regions with robust (at least 66% of models agree in the sign of change) and/or statistically significant change (significant on a 95% confidence level using Mann–Whitney U test). For the eastern parts of Black Sea, eastern Anatolia, and southeast Anatolia (Turkey), no regional climate model projections are available. Changes represent the mean over 8 (RCP4.5, left side) and 9 (RCP8.5, right side) regional model simulations compiled within the Coordinated Downscaling Experiment – European Domain (EURO-CORDEX) initiative. Adapted from Jacob et al., 2013.

Continued next page →

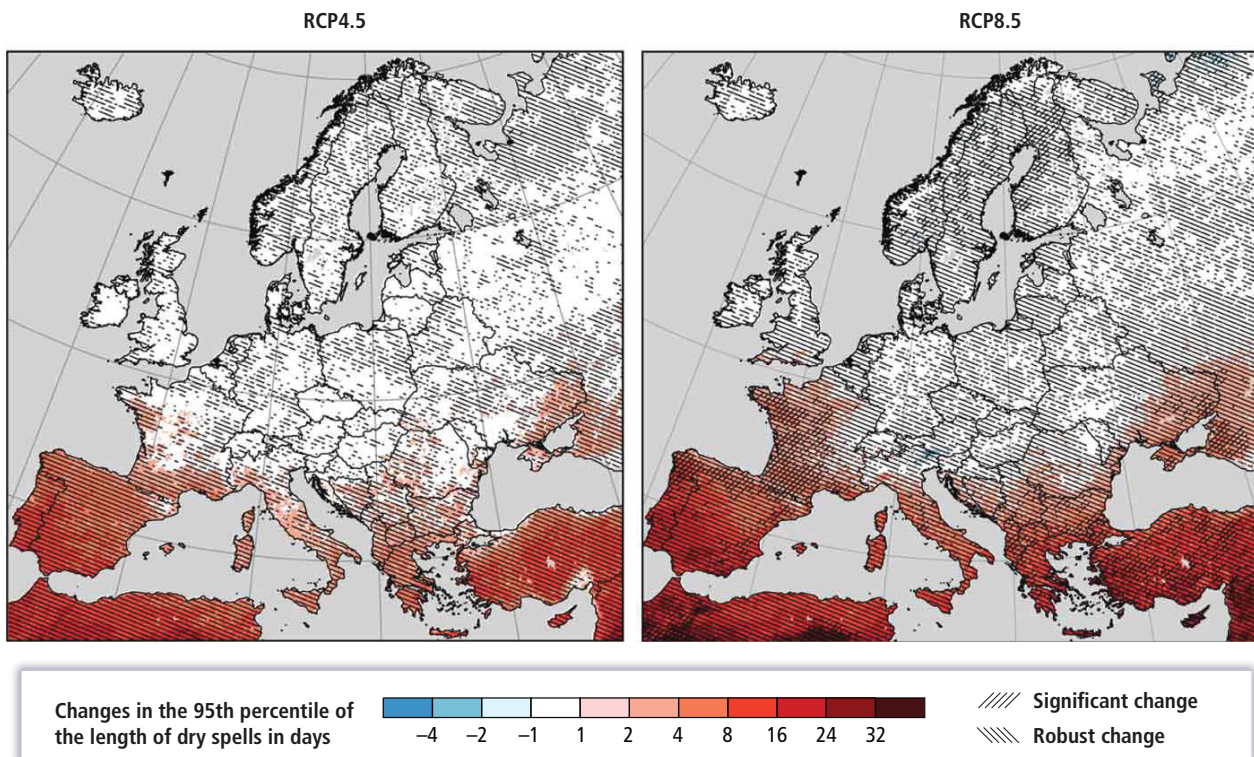


Figure 23-2 (continued)

(c) Changes in mean number of heat waves for MJJAS, 2071–2100 compared to 1971–2000



(d) Changes in the 95th percentile of the length of dry spells (days) 2071–2100 compared to 1971–2000



RCP8.5 with large differences depending on the emission scenario. The increase in likelihood of some individual events due to anthropogenic change has been quantified for the 2003 heat wave (Schär and Jendritzky, 2004), the warm winter of 2006/2007, and warm spring of 2007 (Beniston, 2007).

Changes in extreme precipitation depend on the region, with a *high confidence* of increased extreme precipitation in Northern Europe (all seasons) and Continental Europe (except summer). Future projections are regionally and seasonally different in Southern Europe (SREX Table 3-3). Figure 23-2a,b shows projected seasonal changes of heavy precipitation events for 2071–2100 compared to 1971–2000 for RCP4.5 and RCP8.5.

Projected changes of spatially averaged indices over the European sub-regions are described in the supplemental information (Tables SM23-2 and SM23-3 for sub-regions, and Table SM23-4 for three Alpine areas).

In winter, small increases in extreme wind speed are projected for Central and Northern Europe (*medium confidence*; Section 21.3.3.1.6; SREX Figure 3-8; Beniston et al., 2007; Rockel and Woth, 2007; Haugen and Iversen, 2008; Rauthe et al., 2010; Schwierz et al., 2010), connected to changes in storm tracks (*medium confidence*; Pinto et al., 2007a,b, 2010; Donat et al., 2010). Other parts of Europe and seasons are less clear in sign with a small decreasing trend in Southern Europe (*low confidence*; Donat et al., 2011; McInnes et al., 2011).

Extreme sea level events will increase (*high confidence*; WGI AR5 Section 13.7; SREX Section 3.5.3), mainly dominated by the global mean sea level increase. Storm surges are expected to vary along the European coasts. Significant increases are projected in the eastern North Sea (increase of 6 to 8% of the 99th percentile of the storm surge residual, 2071–2100 compared to 1961–1990, based on the B2, A1B, and A2 SRES scenarios; Debernard and Rjød, 2008) and west of UK and Ireland (Debernard and Rjød, 2008; Wang et al., 2008), except south of Ireland (Wang et al., 2008). There is a *medium agreement* for the south of North Sea and Dutch coast where trends vary from increasing (Debernard and Rjød, 2008) to stable (Sterl et al., 2009). There is a *low agreement* on the trends in storm surge in the Adriatic Sea (Planton et al., 2006; Jordà et al., 2012; Lionello et al., 2012; Troccoli et al., 2012b).

### 23.2.3. Observed and Projected Trends in Riverflow and Drought

Streamflows have decreased in the south and east of Europe and increased in Northern Europe (Stahl et al., 2010; Wilson et al., 2010; see also Section 3.2.3). In general, few changes in flood trends can be attributed to climate change, partly owing to the lack of sufficiently long records (Kundzewicz et al., 2013). European mean and peak discharges are highly variable (Bouwer et al., 2008); for instance, in France, upward trends in low flows were observed over 1948–1988 and downward trends over 1968–2008 (Giuntoli et al., 2013). Alpine glacier retreat during the last 2 decades caused a 13% increase in glacier contribution to August runoff of the four main rivers originating in the Alps, compared to the long-term average (Huss, 2011). Increases in extreme river discharge (peak flows) over the past 30 to 50 years have been observed

in parts of Germany (Petrow et al., 2007, 2009), the Meuse River basin (Tu et al., 2005), parts of Central Europe (Villarini et al., 2011), Russia (Semenov, 2011), and northeastern France (Renard et al., 2008). Decreases in extreme river discharge have been observed in the Czech Republic (Yiou et al., 2006), and no change observed in Switzerland (Schmocker-Fackel and Naef, 2010), Germany (Bormann et al., 2011), and the Nordic countries (Wilson et al., 2010). River regulation possibly partly masks increasing peak flows in the Rhine (Vorogushyn et al., 2012). One study (Pall et al., 2011) suggested that the UK 2000 flood was partly due to anthropogenic forcing, although another showed a weaker effect (Kay et al., 2011).

Climate change is projected to affect the hydrology of river basins (Chapter 4; SREX Chapter 3). The occurrence of current 100-year return period discharges is projected to increase in Continental Europe, but decrease in some parts of Northern and Southern Europe by 2100 (Dankers and Feyen, 2008; Rojas et al., 2012). In contrast, studies for individual catchments indicate increases in extreme discharges, to varying degrees, in Finland (Veijalainen et al., 2010), Denmark (Thodsen, 2007), Ireland (Wang et al., 2006; Steele-Dunne et al., 2008; Bastola et al., 2011), the Rhine basin (Görgen et al., 2010; te Linde et al., 2010a), Meuse basin (Leander et al., 2008; Ward et al., 2011), the Danube basin (Dankers et al., 2007), and France (Quintana-Segui et al., 2011; Chauveau et al., 2013). Although snowmelt floods may decrease, increased autumn and winter rainfall could lead to higher peak discharges in Northern Europe (Lawrence and Hisdal, 2011). Declines in low flows are projected for the UK (Christerson et al., 2012), Turkey (Fujihara et al., 2008), France (Chauveau et al., 2013), and rivers fed by Alpine glaciers (Huss, 2011).

The analysis of trends in droughts is made complex by the different categories or definitions of drought (meteorological, agricultural, and hydrological) and the lack of long-term observational data (SREX Box 3-3). Southern Europe shows trends toward more intense and longer meteorological droughts, but they are still inconsistent (Sousa et al., 2011). Drought trends in all other sub-regions are not statistically significant (SREX Section 3.5.1). Regional and global climate simulations project (*medium confidence*) an increase in duration and intensity of droughts in Central and Southern Europe and the Mediterranean up until the UK for different definitions of drought (Gao and Giorgi, 2008; Feyen and Dankers, 2009; Vidal and Wade, 2009; Koutroulis et al., 2010; Tsanis et al., 2011; Chapter 21). Even in regions where summer precipitation is expected to increase, soil moisture and hydrological droughts may become more severe as a result of increasing evapotranspiration (Wong et al., 2011). Projected changes in the length of meteorological dry spells show that the increase is large in Southern Europe (Figure 23-2d).

## 23.3. Implications of Climate Change for Production Systems and Physical Infrastructure

### 23.3.1. Settlements

#### 23.3.1.1. Coastal Flooding

As the risk of extreme sea level events increases with climate change (Section 23.2.3; Chapter 5), coastal flood risk will remain a key challenge



for several European cities, port facilities, and other infrastructure (Hallegatte et al., 2008, 2011; Nicholls et al., 2008). With no adaptation, coastal flooding in the 2080s is projected to affect an additional 775,000 and 5.5 million people per year in the EU27 (B2 and A2 scenarios, respectively; Ciscar et al., 2011). The Atlantic, Northern, and Southern European regions are projected to be most affected. Direct costs from sea level rise in the EU27 without adaptation could reach €17 billion per year by 2100 (Hinkel et al., 2010), with indirect costs also estimated for land-locked countries (Bosello et al., 2012). Countries with high absolute damage costs include Netherlands, Germany, France, Belgium, Denmark, Spain, and Italy (Hinkel et al., 2010). Upgrading coastal defenses would substantially reduce impacts and damage costs (Hinkel et al., 2010). However, the amount of assets and populations that need to be protected by coastal defenses is increasing; thus, the magnitude of losses when floods do occur will also increase in the future (Hallegatte et al., 2013).

An increase in future flood losses due to climate change have been estimated for Copenhagen (Hallegatte et al., 2011), UK coast (Mokrech et al., 2008; Purvis et al., 2008; Dawson et al., 2011), the North Sea coast (Gaslikova et al., 2011), cities including Amsterdam and Rotterdam (Hanson et al., 2011), and the Netherlands (Aerts et al., 2008). A 1 m sea level rise in Turkey could affect 3 million additional people and put US\$12 billion capital value at risk, with around US\$20 billion adaptation costs (10% of GNP; Karaca and Nicholls, 2008). In Poland, up to 240,000

people would be affected by increasing flood risk on the Baltic coast (Pruszek and Zawadzka, 2008). The increasing cost of insurance and unwillingness of investors to place assets in affected areas is a potential growth impediment to coastal and island economies (Day et al., 2008).

### 23.3.1.2. River and Pluvial Flooding

Recent major flood events in Europe include the 2007 floods in the UK (Table 23-1; Chatterton et al., 2010) and the 2013 floods in Germany. The observed increase in river flood events and damages in Europe is well documented (see Section 18.4.2.1); however, the main cause is increased exposure of persons and property in flood risk areas (Barredo, 2009). Since AR4, new studies provide a wider range of estimates of future economic losses from river flooding attributable to climate change, depending on the modeling approach and climate scenario (Bubeck et al., 2011). Studies now also quantify risk under changes in population and economic growth, generally indicating this contribution to be about equal or larger than climate change per se (Feyen et al., 2009; Maaskant et al., 2009; Bouwer et al., 2010; Rojas et al., 2013; te Linde et al., 2011). Some regions may see increasing risks, but others may see decreases or little to no change (ABI, 2009; Feyen et al., 2009, 2012; Luger et al., 2010; Mechler et al., 2010; Bubeck et al., 2011; Lung et al., 2012). In the EU15, river flooding could affect 250,000 to 400,000

**Table 23-1** | Impacts of climate extremes in the last decade in Europe.<sup>a</sup>

Year	Region	Meteorological characteristics	Production systems and physical infrastructure, settlements	Agriculture, fisheries, forestry, bioenergy	Health and social welfare	Environmental quality and biological conservation	Mega-fire
2003	Western and central Europe	Hottest summer in at least 500 years (Luterbacher et al., 2004)	Damage to road and rail transport systems  Reduced/interrupted operation of nuclear power plants (mostly in France)  High transport prices on the Rhine due to low water levels	Grain harvest losses of 20% (Ciais et al., 2005)	35,000 deaths in August in central and western Europe (Robine et al., 2008)	Decline in water quality (Daufresne et al., 2007)  High outdoor pollution levels (EEA, 2012)	Yes
2004/2005	Iberian Peninsula	Hydrological drought		Grain harvest losses of 40% (EEA, 2010c)			
2007	Southern Europe	Hottest summer on record in Greece since 1891 (Founda and Giannakopoulos, 2009)	1710 buildings burned down or rendered uninhabitable in Greece (JRC, 2008)	~575,500 hectares burnt area (JRC, 2008)	6 deaths in Portugal, 80 deaths in Greece (JRC, 2008)	Several protected conservation sites (Natura, 2000) were destroyed (JRC, 2008).	Yes, Greece
2007	England and Wales	May–July wettest since records began in 1766	Estimated total losses £4 billion (£3 billion insured losses) (Chatterton et al., 2010)  Failure of pumping station led to 20,000 people without water for 2 weeks.	78 farms flooded. Impacts on agriculture £50 million (Chatterton et al., 2010)	13 deaths and 48,000 flooded homes (Pitt, 2008). Damage costs for health effects, including loss of access to education, £287 million (Chatterton et al., 2010)		
2010	Western Russia	Hottest summer since 1500 (Barriopedro et al., 2011)		Fire damage to forests (Shvidenko et al., 2011)  Reduction in crop yields (Barriopedro et al., 2011; Coumou and Rahmstorf, 2012)	Estimated 10,000 excess deaths due to heat wave in Moscow in July and August (Revich and Shaposhnikov, 2012)	High outdoor pollution levels in Moscow (Bondur, 2011; Revich and Shaposhnikov, 2012)	Yes
2011	France	Hottest and driest spring in France since 1880	Reduction in snow cover for skiing	8% decline in wheat yield (AGRESTE, 2011)			

<sup>a</sup>Extreme events derived from Coumou and Rahmstorf (2012).

additional people by the 2080s (SRES A2 and B2 scenarios, respectively) more than doubling annual average damages, with Central and Northern Europe and the UK most affected (Ciscar, 2009; Ciscar et al., 2011). When economic growth is included, economic flood losses in Europe could increase 17-fold under the A1B climate scenario (Rojas et al., 2013).

Few studies have estimated future damages from inundation in response to an increase in intense rainfall (Hoes, 2006; Willems et al., 2012). Processes that influence flash flood risk include increasing exposure from urban expansion, and forest fires that lead to erosion and increased surface runoff (Lasda et al., 2010). Some studies have costed adaptation measures but these may only partly offset anticipated impacts (Zhou et al., 2012).

### 23.3.1.3. Windstorms

Several studies project an overall increase in storm hazard in northwest Europe (Section 23.2.2.3) and in economic and insured losses (Section 17.7), but natural variations in frequencies are large. There is no evidence that the observed increase in European storm losses is due to anthropogenic climate change (Barredo, 2010). There is a lack of information for other storm types, such as tornadoes and thunderstorms.

### 23.3.1.4. Mass Movements and Avalanches

In the European Alps, the frequency of rock avalanches and large rock slides has apparently increased over the period 1900–2007 (Fischer et al., 2012). The frequency of landslides may also have increased in some locations (Lopez Saez et al., 2013). Mass movements are projected to become more frequent with climate change (Huggel et al., 2010; Stoffel and Huggel, 2012), although several studies indicate a more complex or stabilizing response of mass movements to climate change (Dixon and Brook, 2007; Jomelli et al., 2007, 2009; Huggel et al., 2012; Melchiorre and Frattini, 2012). Some land use practices have led to conditions favorable to increased landslide risk, despite climate trends that would result in a decrease of landslide frequency, as reported in Calabria (Polemio and Petrucci, 2010) and in the Apennines (Wasowski et al., 2010). Snow avalanche frequency changes in Europe are dominated by climate variability; studies based on avalanche observations (Eckert et al., 2010) or favorable meteorological conditions (Castebrunet et al., 2012; Teich et al., 2012) show contrasting variations, depending on the region, elevation, season, and orientation.

### 23.3.2. Built Environment

Built infrastructure in Europe is vulnerable to extreme weather events, including overheating of buildings (houses, hospitals, schools) during hot weather (Crump et al., 2009; DCLG, 2012). Buildings that were originally designed for certain thermal conditions will need to function in warmer climates in the future (WHO, 2008). Climate change in Europe is expected to increase cooling energy demand (Dolinar et al., 2010; see also Section 23.3.4), with implications for mitigation and adaptation policies (Section 23.8.1). A range of adaptive strategies for buildings are available, including effective thermal mass and solar shading

(Three Regions Climate Change Group, 2008). Climate change may also increase the frequency and intensity of drought-induced soil subsidence and associated damage to dwellings (Corti et al., 2009).

With respect to the outdoor built environment, there is limited evidence regarding the potential for differential rates of radiatively forced climate change in urban compared to rural areas (McCarthy et al., 2010). Climate change may exacerbate London's nocturnal urban heat island (UHI) (Wilby, 2008); however, the response of different cities may vary. For example, a study of Paris (Lemonsu et al., 2013) indicated a future reduction in strong urban heat island events when increased soil dryness was taken into effect. Modification of the built environment, via enhanced urban greening, for example, can reduce temperatures in urban areas, with co-benefits for health and well-being (Sections 23.7.4, 23.8.1).

### 23.3.3. Transport

Systematic and detailed knowledge on climate change impacts on transport in Europe remains limited (Koetse and Rietveld, 2009).

On road transport, in line with AR4, more frequent but less severe collisions due to reduced speed are expected in case of increased precipitation (Kilpeläinen and Summala, 2007; Brijs et al., 2008). However, lower traffic speed may cause welfare losses due to additional time spent driving (Sabir et al., 2010). Severe snow and ice-related accidents will also decrease, but the effect of fewer frost days on total accidents is unclear (Andersson and Chapman, 2011a,b). Severe accidents caused by extreme weather are projected to decrease by 63 to 70% in 2040–2070 compared to 2007 as a result of modified climate and expected developments in vehicle technology and emergency systems (Nokkala et al., 2012).

For rail, consistent with AR4, increased buckling in summer, as occurred in 2003 in the UK, is expected to increase the average annual cost of heat-related delays in some regions, while the opposite is expected for ice and snow-related delays (Lindgren et al., 2009; Dobney et al., 2010; Palin et al., 2013). Effects from extreme precipitation, as well as the net overall regional impact of climate change remain unclear. Efficient adaptation comprises proper maintenance of track and track bed.

Regarding inland waterways, the case of Rhine shows that, for 1°C to 2°C increases by 2050, more frequent high water levels are expected in winter, while after 2050 days with low water levels in summer will also increase (te Linde, 2007; Hurkmans et al., 2010; Jonkeren et al., 2011; te Linde et al., 2011). Low water levels will reduce the load factor of inland ships and consequently increase transport prices, as in the Rhine and Moselle in 2003 (Jonkeren et al., 2007; Jonkeren, 2009). Adaptation includes modal shifts, increased navigational hours per day under low water levels, and infrastructure modifications (e.g., canalization of river parts) (Jonkeren et al., 2011; Krekt et al., 2011).

For long range ocean routes, the economic attractiveness of the Northwest Passage and the Northern Sea Route depends also on passage fees, bunker prices, and cost of alternative sea routes (Verny and Grigentin, 2009; Liu and Kronbak, 2010; Lasserre and Pelletier, 2011).



Regarding air transport, for Heathrow airport (UK), future temperature and wind changes were estimated to cause a small net annual increase but much larger seasonal changes on the occurrence of delays (Pejovic et al., 2009).

### 23.3.4. Energy Production, Transmission, and Use

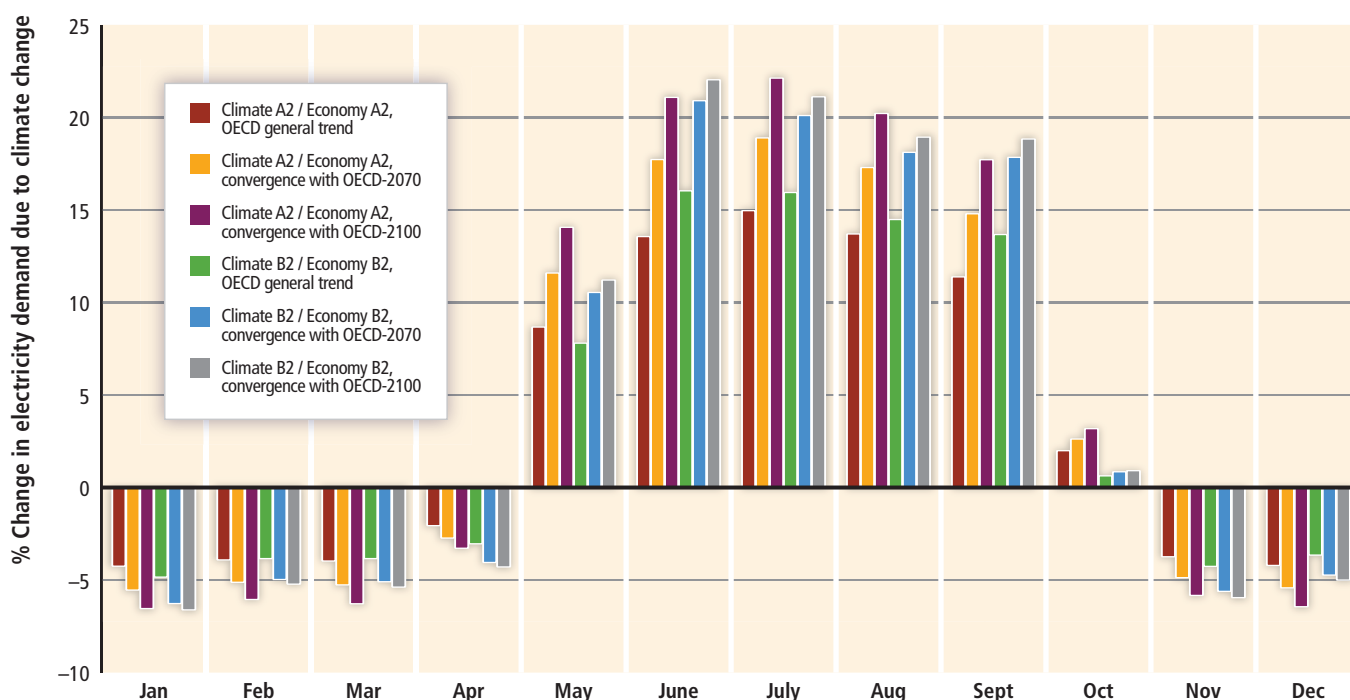
On wind energy, no significant changes are expected before 2050, at least in Northern Europe (Pryor and Barthelmie, 2010; Pryor and Schoof, 2010; Seljom et al., 2011; Barstad et al., 2012; Hueging et al., 2013). After 2050, in line with AR4, the wind energy potential in Northern, Continental, and most of Atlantic Europe may increase during winter and decrease in summer (Rockel and Woth, 2007; Harrison et al., 2008; Nolan et al., 2012; Hueging et al., 2013). For Southern Europe, a decrease in both seasons is expected, except for the Aegean Sea and Adriatic coast, where a significant increase during summer is possible (Bloom et al., 2008; Najac et al., 2011; Pašičko et al., 2012; Hueging et al., 2013).

For hydropower, electricity production in Scandinavia is expected to increase by 5 to 14% during 2071–2100 compared to historic or present levels (Haddeland et al., 2011; Golombek et al., 2012); for 2021–2050, increases by 1 to 20% were estimated (Haddeland et al., 2011; Seljom et al., 2011; Hamududu and Killingtveit, 2012). In Continental and part of Alpine Europe, reductions in electricity production by 6 to 36% were estimated (Schaeffli et al., 2007; Stanzel and Nachtnebel, 2010; Paiva et al., 2011; Pašičko et al., 2012; Hendrickx and Sauquet, 2013). For Southern Europe, production is expected to decrease by 5 to 15% in 2050 compared to 2005 (Hamududu and Killingtveit, 2012; Bangash et al., 2013). Adaptation consists of improved water management, including pump storage if appropriate (Schaeffli et al., 2007; García-Ruiz et al., 2011).

Biofuel production is discussed in Section 23.4.5. There are few studies of impacts on solar energy production. Crook et al. (2011) estimated an increase of the energy output from photovoltaic panels and especially from concentrated solar power plants in most of Europe under the A1B scenario.

On thermal power, in line with AR4, van Vliet et al. (2012) estimated a 6 to 19% decrease of the summer average usable capacity of power plants by 2031–2060 compared to 1971–2000, while smaller decreases have been also estimated (Förster and Lilliestam, 2010; Linnerud et al., 2011). Closed-cooling circuits are efficient adaptation choices for new plants (Koch and Vögele, 2009). In power transmission, increasing lightning and decreasing snow-sleet and blizzard faults for 2050–2080 were estimated for the UK (McColl et al., 2012).

By considering both heating and cooling, under a +3.7°C scenario by 2100 a decrease of total annual energy demand in Europe as a whole during 2000–2100 was estimated (Isaac and van Vuuren, 2009). Seasonal changes will be prominent, especially for electricity (see Figure 23-3), with summer peaks arising also in countries with moderate summer temperatures (Hekkenberg et al., 2009). Heating degree days are expected to decrease by 11 to 20% between 2000 and 2050 due solely to climate change (Isaac and van Vuuren, 2009). For cooling, very large percentage increases up to 2050 are estimated by the same authors for most of Europe as the current penetration of cooling devices is low; then, increases by 74 to 118% in 2100 (depending on the region) from 2050 are expected under the combined effect of climatic and non-climatic drivers. In Southern Europe, cooling degree days by 2060 will increase, while heating degree days will decrease but with substantial spatial variations (Giannakopoulos et al., 2009). Consequently, net annual electricity generation cost will increase in most of the Mediterranean and decrease in the rest of Europe (Mirasgedis



**Figure 23-3** | Percentage change in electricity demand in Greece attributable to climate change, under a range of climate scenarios and economic assumptions. Source: Mirasgedis et al., 2007.

et al., 2007; Eskeland and Mideksa, 2010; Pilli-Sihlova et al., 2010; Zachariadis, 2010).

Future building stock changes and retrofit rates are critical for impact assessment and adaptation (Olonscheck et al., 2011). Energy-efficient buildings and cooling systems, and demand-side management, are effective adaptation options (Artmann et al., 2008; Jenkins et al., 2008; Day et al., 2009; Breesch and Janssens, 2010; Chow and Levermore, 2010).

### 23.3.5. Industry and Manufacturing

Research on the potential effects of climate change in industry is limited. Modifications in future consumption of food and beverage products have been estimated on the basis of current sensitivity to seasonal temperature (Mirasgedis et al., 2013). Higher temperatures may favor the growth of food-borne pathogens or contaminants (Jacxsens et al., 2010; Popov Janevska et al., 2010; see also Section 23.5.1). The quality of some products, such as wine (Section 23.4.1; Box 23-2), is also likely to be affected. In other sectors, the cumulative cost of direct climate change impacts in the Greek mining sector for 2021–2050 has been estimated at €0.245 billion, in 2010 prices (Damigos, 2012). Adaptation to buildings or work practices are likely to be needed to maintain labor productivity during hot weather (Kjellstrom et al., 2009; see also Section 11.6.2.2).

### 23.3.6. Tourism

In line with AR4, the climate for general tourist activities especially after 2070 is expected to improve significantly during summer and less during autumn and spring in northern Continental Europe, Finland, southern Scandinavia, and southern England (Amelung et al., 2007; Nicholls and Amelung, 2008; Amelung and Moreno, 2012). For the Mediterranean, climatic conditions for light outdoor tourist activities are expected to deteriorate in summer mainly after 2050, but improve during spring and autumn (Amelung et al., 2007; Amelung and Moreno, 2009; Hein et al., 2009; Perch-Nielsen et al., 2010; Giannakopoulos et al., 2011). Others concluded that before 2030 (or even 2060) this region as a whole will not become too hot for beach or urban tourism (Moreno and Amelung, 2009; Ruttly and Scott, 2010), while surveys showed that beach tourists are deterred mostly by rain (De Freitas et al., 2008; Moreno, 2010).

Thus, from 2050, domestic tourism and tourist arrivals at locations in Northern and parts of Continental Europe may be enhanced at the expense of southern locations (Hamilton and Tol, 2007; Hein et al., 2009; Amelung and Moreno, 2012; Bujosa and Roselló, 2012). The age of tourists, the climate in their home country, and local economic and environmental conditions (e.g., water stress, tourist development) are also critical (Hamilton and Tol, 2007; Lyons et al., 2009; Moreno and Amelung, 2009; Rico-Amoros et al., 2009; Eugenio-Martin and Campos-Soria, 2010; Perch-Nielsen et al., 2010).

Tourism in mountainous areas may benefit from improved climatic conditions in summer (Endler et al., 2010; Perch-Nielsen et al., 2010; Endler and Matzarakis, 2011; Serquet and Rebetez, 2011). However, in

agreement with AR4, natural snow reliability and thus ski season length will be adversely affected, especially where artificial snowmaking is limited (Moen and Fredman, 2007; OECD, 2007; Steiger, 2011). Low-lying areas will be the most vulnerable (Uhlmann et al., 2009; Endler et al., 2010; Endler and Matzarakis, 2011; Serquet and Rebetez, 2011; Steiger, 2011). Tourist response to marginal snow conditions remains largely unknown, while changes in weather extremes may also be critical (Tervo, 2008). Up to 2050, demographic changes (e.g., population declines in source countries, aging populations) may have a higher impact than climate change (Steiger, 2012). Artificial snowmaking has physical and economic limitations, especially in small sized and low-altitude ski stations (Steiger and Mayer, 2008; Sauter et al., 2010; Steiger, 2010, 2011), and increases water and energy consumption. Shifts to higher altitudes, operational/ technical measures, and year-round tourist activities may not fully compensate for adverse impacts.

### 23.3.7. Insurance and Banking

Insurance and banking face problems related to accurate pricing of risks, shortage of capital after large loss events, and by an increasing burden of losses that can affect markets and insurability, within but also outside the European region (CEA, 2007; Botzen et al., 2010a,b; see also Section 10.7). However, risk transfer, including insurance, also holds potential for adaptation by providing incentives to reduce losses (Botzen and van den Bergh, 2008; CEA, 2009; Herweijer et al., 2009).

Banking is potentially affected through physical impacts on assets and investments, as well as through regulation and/or mitigation actions by changing demands regarding sustainability of investments and lending portfolios. Few banks have adopted climate strategies that also address adaptation (Cogan, 2008; Furrer et al., 2009).

Windstorm losses are well covered in Europe by building and motor policies, and thus create a large exposure to the insurance sector. Flood losses in the UK in 2000, 2007, and 2009 have put the insurance market under further pressure, with increasing need for the government to reduce risk (Ward et al., 2008; Lamond et al., 2009). Other risks of concern to the European insurance industry is building subsidence related to drought (Corti et al., 2009), and hail damage to buildings and agriculture (Kunz et al., 2009; Botzen et al., 2010b; GDV, 2011).

The financial sector can adapt by adjusting premiums, restricting or reducing coverage, spreading risk further, and importantly incentivizing risk reduction (Crichton, 2006, 2007; Clemo, 2008; Botzen et al., 2010a; Surminski and Philp, 2010; Wamsler and Lawson, 2011). Public attitudes in Scotland and the Netherlands would support insurance of private property and public infrastructure damages in the case of increasing flood risk (Botzen et al., 2009; Glenk and Fisher, 2010). Government intervention is, however, often needed to provide compensation and back-stopping in the event of major losses (Aakre and Rübhelke, 2010; Aakre et al., 2010). Hochrainer et al. (2010) analyzed the performance of the European Union Solidarity Fund that supports European governments in large events, and argue there is a need to increase its focus on risk reduction. Current insurance approaches present in Europe are likely to remain, as they are tailored to local situations and preferences (Schwarze et al., 2011).

## 23.4. Implications of Climate Change for Agriculture, Fisheries, Forestry, and Bioenergy Production

### 23.4.1. Plant (Food) Production

In AR4, Alcamo et al. (2007) reported that crop suitability is likely to change throughout Europe. During the 2003 and 2010 summer heat waves, grain-harvest losses reached 20 and 25-30% in affected regions of Europe and Russia, respectively (Ciais et al., 2005; Barriopedro et al., 2011; see also Table 23-1). Cereals production fell on average by 40% in the Iberian Peninsula during the intense 2004/2005 drought (EEA, 2010a). Climate-induced variability in wheat production has increased in recent decades in Southern and Central Europe (Ladanyi, 2008; Brisson et al., 2010; Hawkins et al., 2013), but no consistent reduction has been recorded in the northernmost areas of Europe (Peltonen-Sainio et al., 2010). Country-scale rainfed cereals yields are below agro-climatic potentials (Supit et al., 2010), and wheat yield increases have leveled off in several countries over 1961–2009 (Olesen et al., 2011). High temperatures and droughts during grain filling have contributed to the lack of yield increase of winter wheat in France despite improvements in crop breeding (Brisson et al., 2010; Kristensen et al., 2011). In contrast, in eastern Scotland, warming has favored an increase in potato yields since 1960 (Gregory and Marshall, 2012). In northeast Spain, grape yield was reduced by an increased water deficit in the reproductive stage since the 1960s (Camps and Ramos, 2012).

Insight into the potential effect of climate change on crops requires the combination of a wide range of emission scenarios, Global Climate Models (GCMs), and impact studies (Trnka et al., 2007; Soussana et al., 2010). In the EU27, a 2.5°C regional temperature increase in the 2080s under the B2 scenario could lead to small changes (on average +3%) in crop yields, whereas a 5.4°C regional warming under the A2 scenario could reduce mean yields by 10% according to a study based on regional climate models (Ciscar et al., 2011). An initial benefit from the increasing CO<sub>2</sub> concentration for rainfed crop yields would contrast by the end of the century with yield declines in most European sub-regions, although wheat yield could increase under the A2 scenario (three GCMs, B1, A2 scenarios; Supit et al., 2012). Disease-limited yields of rainfed wheat and maize in the 2030s does not show consistent trends across two GCMs (Donatelli et al., 2012). For a global temperature increase of 5°C, agroclimatic indices show an increasing frequency of extremely unfavorable years in European cropping areas (Trnka et al., 2011). Under the A2 and B2 scenarios, crop production shortfalls, defined as years with production below 50% of its average climate normal production would double by 2020 and triple by 2070 as compared to a current frequency of 1 to 3 years per decade in the currently most productive southern European regions of Russia (Alcamo et al., 2007).

The regional distribution of climate change impacts on agricultural production is likely to vary widely (Donatelli et al., 2012; Iglesias et al., 2012; see also Figure 23-4). Southern Europe would experience the largest yield losses (–25% by 2080 under a 5.4°C warming; Ciscar et al., 2011), with increased risks of rainfed summer crop failure (Ferrara et al., 2010; Bindi and Olesen, 2011; Ruiz-Ramos et al., 2011). Warmer and drier conditions by 2050 (Trnka et al., 2010, 2011) would cause moderate declines in crop yields in Central Europe regions (Ciscar et al.,

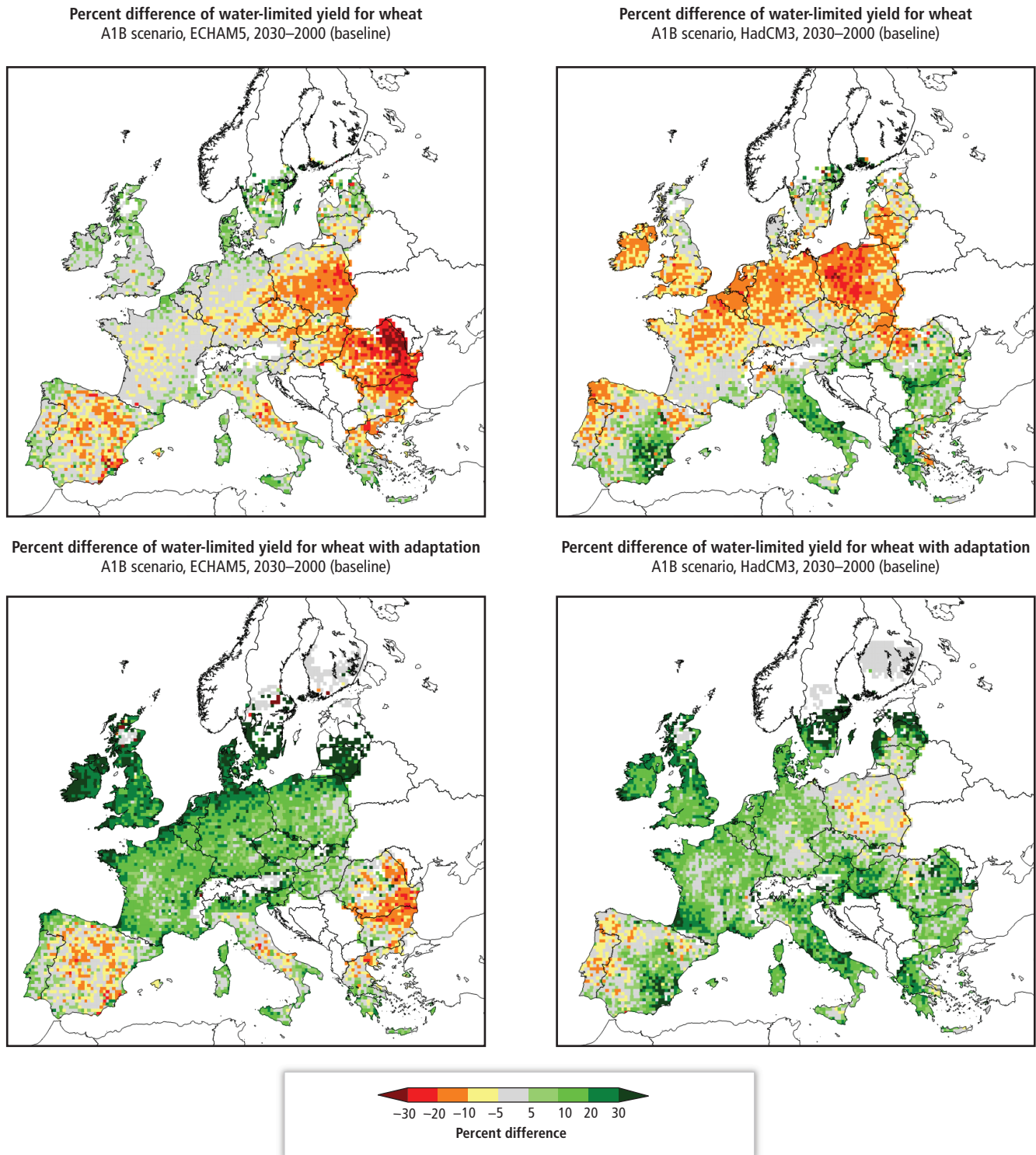
2011). In Western Europe, increased heat stress around flowering could cause considerable yield losses in wheat (Semenov, 2009). For Northern Europe, there is diverging evidence concerning future impacts. Positive yield changes combined with the expansion of climatically suitable areas could lead to crop production increases (between 2.5°C and 5.4°C regional warming) (Bindi and Olesen, 2011). However, increased climatic variability would limit winter crops expansion (Peltonen-Sainio et al., 2010) and cause at high latitudes high risk of marked cereal yield loss (Rötter et al., 2011). Spring crops from tropical origin like maize for silage could become cultivated in Finland by the end of the century (Peltonen-Sainio et al., 2009). Cereal yield reduction from ozone (Fuhrer, 2009) could reach 6 and 10 % in 2030 for the European Union with the B1 and A2 scenarios, respectively (Avnery et al., 2011a,b). Because of limited land availability and soil fertility outside of Chernozem (black earth) areas, the shift of agriculture to the boreal forest zone would not compensate for crop losses owing to increasing aridity in South European regions of Russia with the best soils (Dronin and Kirilenko, 2011).

With generally warmer and drier conditions, deep rooted weeds (Gilgen et al., 2010) and weeds with contrasting physiology, such as C<sub>4</sub> species, could pose a more serious threat (Bradley et al., 2010) to crops than shallow rooted C<sub>3</sub> weeds (Stratonovitch, 2012). Arthropod-borne diseases (viruses and phytoplasmas), winter infection root and stem diseases (phoma stem canker of oilseed rape and eyespot of wheat; Butterworth et al., 2010; West et al., 2012), *Fusarium* blight (Madgwick et al., 2011), grapevine moth (Caffarra et al., 2012), and a black rot fungus in fruit trees (Weber, 2009) could create increasing damages in Europe under climate change. However, other pathogens such as cereal stem rots (e.g., *Puccinia striiformis*; Luck et al., 2011) and grapevine powdery mildew (Caffarra et al., 2012) could be limited by increasing temperatures. Increased damages from plant pathogens and insect pests are projected by 2050 in Nordic countries, which have hitherto been protected by cold winters and geographic isolation (Hakala et al., 2011; Roos et al., 2011). Some pests, such as the European corn borer (Trnka et al., 2007), could also extend their climate niche in Central Europe. Pests and disease management will be affected with regard to timing, preference, and efficacy of chemical and biological measures of control (Kersebaum et al., 2008).

Autonomous adaptation by farmers, through the advancement of sowing and harvesting dates and the use of longer cycle varieties (Howden et al., 2007; Moriondo et al., 2010a, 2011; Olesen et al., 2011) could result in a general improvement of European wheat yields in the 2030s compared to the 2000s (Donatelli et al., 2012; see also Figure 23-4). However, farmer sowing dates seem to advance slower than crop phenology (Menzel et al., 2006; Siebert and Ewert, 2012), possibly because earlier sowing is often prevented by lack of soil workability and frost-induced soil crumbling (Oort et al., 2012). Simulation studies that anticipate on earlier sowing in Europe may thus be overly optimistic. Further adaptation options include changes in crop species, fertilization, irrigation, drainage, land allocation, and farming system (Bindi and Olesen, 2011). At the high range of the projected temperature changes, only plant breeding aimed at increasing yield potential jointly with drought resistance and adjusted agronomic practices may reduce risks of yield shortfall (Olesen et al., 2011; Rötter et al., 2011; Ventrella et al., 2012). Crop breeding is, however, challenged by temperature and rainfall variability, since (1) breeding has not yet succeeded in altering

crop plant development responses to short-term changes in temperature (Parent and Tardieu, 2012), and (2) distinct crop drought tolerance traits are required for mild and severe water deficit scenarios (Tardieu, 2012). Adaptation to increased climatic variability may require an increased use of between and within species genetic diversity in farming systems

(Smith and Olesen, 2010) and the development of insurance products against weather-related yield variations (Musshoff et al., 2011). Adaptive capacity and long-term economic viability of farming systems may vary given farm structural change induced by climate change (Moriondo et al., 2010b; Mandryk et al., 2012). In Southern Europe, the regional welfare



**Figure 23-4** | Percentage change in simulated water-limited yield for winter wheat in 2030 with respect to the 2000 baseline for the A1B scenario using European Centre for Medium Range Weather Forecasts and Hamburg 5 (ECHAM5; left column) and Hadley Centre Coupled Model version 3 (HadCM3; right) General Circulation Models (GCMs). Upper maps do not take adaptation into account. Bottom maps include adaptation. Analysis developed at the Joint Research Centre of the European Commission. Source: Donatelli et al., 2012.



loss caused by changes in the agriculture sector under a high warming scenario (+5.4°C) was estimated at 1% of gross domestic product (GDP). Northern Europe was the single sub-region with welfare gains (+0.7%) from agriculture in this scenario (Ciscar et al., 2011).

### 23.4.2. Livestock Production

Livestock production is adversely affected by heat (Tubiello et al., 2007; see also Section 7.2.1.3). With intensive systems, heat stress reduced dairy production and growth performance of large finishing pigs at daily mean air temperatures above 18°C and 21°C, respectively (André et al., 2011; Renaudeau et al., 2011). High temperature and air humidity during breeding increased cattle mortality risk by 60% in Italy (Crescio et al., 2010). Adaptation requires changes in diets and in farm buildings (Renaudeau et al., 2012) as well as targeted genetic improvement programs (Hoffmann, 2010).

With grass-based livestock systems, model simulations (A1B scenario, ensemble of downscaled GCMs) show by the end of the 21st century increases in potential dairy production in Ireland and France, with, however, higher risks of summer-autumn production failures in Central Europe and at French sites (Trnka et al., 2009; Graux et al., 2012). Climate conditions projected for the 2070s in central France (A2 scenario) reduced significantly grassland production in a 4-year experiment under elevated CO<sub>2</sub> (Cantarel et al., 2013). At the same site, a single experimental summer drought altered production during the next 2 years (Zwicke et al., 2013).

Resilience of grassland vegetation structure was observed to prolonged experimental heating and water manipulation (Grime et al., 2008). However, weed pressure from tap-rooted forbs was increased after severe experimental summer droughts (Gilgen et al., 2010). Mediterranean populations could be used to breed more resilient and better adapted forage plant material for livestock production (Poirier et al., 2012).

Climate change has affected animal health in Europe (*high confidence*). The spread of bluetongue virus in sheep across Europe has been partly attributed to climate change (Arzt et al., 2010; Guis et al., 2012) through increased seasonal activity of the *Culicoides* vector (Wilson and Mellor, 2009). The distribution of this vector is unlikely to expand but its abundance could increase in Southern Europe (Acevedo et al., 2010). Ticks, the primary arthropod vectors of zoonotic diseases in Europe (e.g., Lyme disease and tick-borne encephalitis), have changed distributions towards higher altitudes and latitudes with climate change (Randolph and Rogers, 2010; van Dijk et al., 2010; Petney et al., 2012; see also Section 23.5). Exposure to fly strike could increase in a warmer climate but adaptation in husbandry practices would limit impacts on livestock (Wall and Ellse, 2011). The overall risk of incursion of Crimean-Congo hemorrhagic fever virus in livestock through infected ticks introduced by migratory bird species would not be increased by climate change (Gale et al., 2012). The probability of introduction and large-scale spread of Rift Valley fever in Europe is also very low (Chevalier et al., 2010). Epidemiological surveillance and increased coordinated regional monitoring and control programs have the potential to reduce the incidence of vector-borne animal diseases (Wilson and Mellor, 2009; Chevalier et al., 2010).

### 23.4.3. Water Resources and Agriculture

Future projected trends confirm the widening of water resource differences between Northern and Southern Europe reported in AR4 (Alcamo et al., 2007). In Southern Europe, soil water content will decline, saturation conditions and drainage will be increasingly rare and restricted to periods in winter and spring, and snow accumulation and melting will change, especially in the mid-mountain areas (García-Ruiz et al., 2011). Across most of Northern and Continental Europe, an increase in flood hazards (Falloon and Betts, 2010; see also Section 23.3.1) could increase damages to crops and plant growth, complicate soil workability, and increase yield variability (Olesen et al., 2011). Groundwater recharge and/or water table level would be significantly reduced by the end of the 21st century under A2 scenario for river basins located in southern Italy, Spain, northern France, and Belgium (Ducharne et al., 2010; Goderniaux et al., 2011; Guardiola-Albert and Jackson, 2011; Senatore et al., 2011). However, nonsignificant impacts were found for aquifers in Switzerland and in England (Jackson et al., 2011; Stoll et al., 2011). Less precipitation in summer and higher rainfall during winter could increase nitrate leaching (Kersebaum et al., 2008) with negative impacts on water quality (Bindi and Olesen, 2011). Even with reduced nitrogen fertilizer application, groundwater nitrate concentrations would increase by the end of the century in the Seine river basin (Ducharne et al., 2007). More robust water management, pricing, and recycling policies to secure adequate future water supply and prevent tensions among users could be required in Southern Europe (García-Ruiz et al., 2011).

Reduced suitability for rainfed agricultural production (Henriques et al., 2008; Daccache and Lamaddalena, 2010; Trnka et al., 2011; Daccache et al., 2012) will increase water demand for crop irrigation (Savé et al., 2012). However, increased irrigation may not be a viable option, especially in the Mediterranean area, because of projected declines in total runoff and groundwater resources (Olesen et al., 2011). In a number of catchments water resources are already over-licensed and/or over-abstracted (Daccache et al., 2012) and their reliability is threatened by climate change-induced decline in groundwater recharge and to a lesser extent by the increase in potential demand for irrigation (Ducharne et al., 2010; Majone et al., 2012). To match this demand, irrigation system costs could increase by 20 to 27% in southern Italy (Daccache and Lamaddalena, 2010) and new irrigation infrastructures would be required in some regions (van der Velde et al., 2010). However, since the economic benefits are expected to be small, the adoption of irrigation would require changes in institutional and market conditions (Finger et al., 2011). Moreover, since aquatic and terrestrial ecosystems are affected by agricultural water use (Kløve et al., 2011), irrigation demand restrictions are projected in environmentally focussed future regional scenarios (Henriques et al., 2008). Earlier sowing dates, increased soil organic matter content, low-energy systems, deficit irrigation, and improved water use efficiency of irrigation systems and crops can be used as adaptation pathways (Gonzalez-Camacho et al., 2008; Lee et al., 2008; Daccache and Lamaddalena, 2010; Schütze and Schmitz, 2010), especially in Southern and southeastern regions of Europe (Trnka et al., 2009; Falloon and Betts, 2010). Improved water management in upstream agricultural areas could mitigate adverse impacts downstream (Kløve et al., 2011), and groundwater recharge could be targeted in areas with poor water-holding soils (Wessolek and Asseng, 2006).

### 23.4.4. Forestry

Observed and future responses of forests to climate change include changes in growth rates, phenology, composition of animal and plant communities, increased fire and storm damage, and increased insect and pathogen damage. Tree mortality and forest decline due to severe drought events were observed in forest populations in Southern Europe (Bigler et al., 2006; Raftoyannis et al., 2008; Affolter et al., 2010), including Italy (Giuggiola et al., 2010; Bertini et al., 2011), Cyprus (ECHOES Country Report: Cyprus, 2009), and Greece (Raftoyannis et al., 2008), as well as in Belgium (Kint et al., 2012), Switzerland (Rigling et al., 2013), and the pre-Alps in France (Rouault et al., 2006; Allen et al., 2010; Charru et al., 2010). Declines have also been observed in wet forests not normally considered at risk of drought (Choat et al., 2012). An increase in forest productivity has been observed in the Russian Federation (Sirotenko and Abashina, 2008).

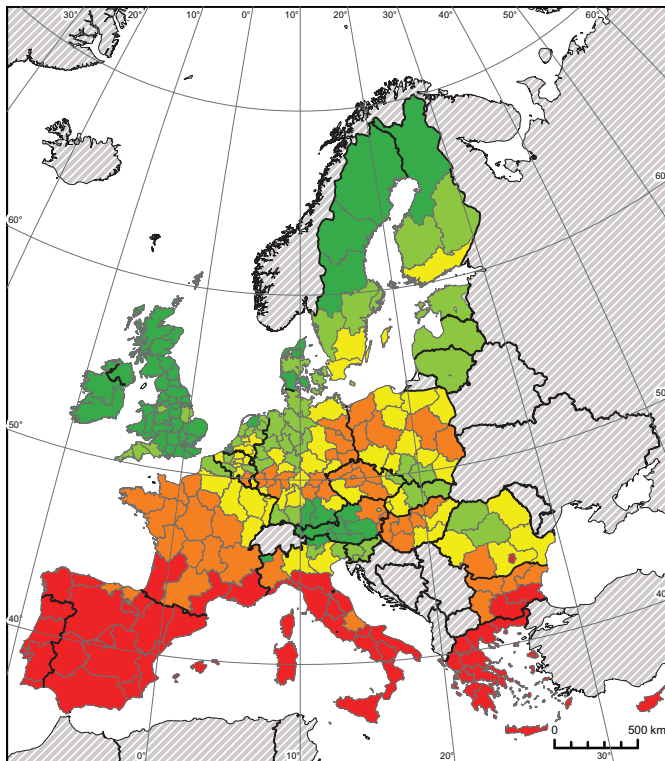
Future projections show that, in Northern and Atlantic Europe, increasing atmospheric CO<sub>2</sub> and higher temperatures are expected to increase forest growth and wood production, at least in the short to medium term (Lindner et al., 2010). On the other hand, in Southern and Eastern Europe, increasing drought and disturbance risks will cause adverse effects and productivity is expected to decline (Sirotenko and Abashina, 2008; Lavalley et al., 2009; Lindner et al., 2010; Hlásny et al., 2011; Keenan

et al., 2011; Silva et al., 2012). By 2100, climate change is expected to reduce the economic value of European forest land depending on interest rate and climate scenario, which equates to potential damages of several hundred billion euros (Hanewinkel et al., 2013).

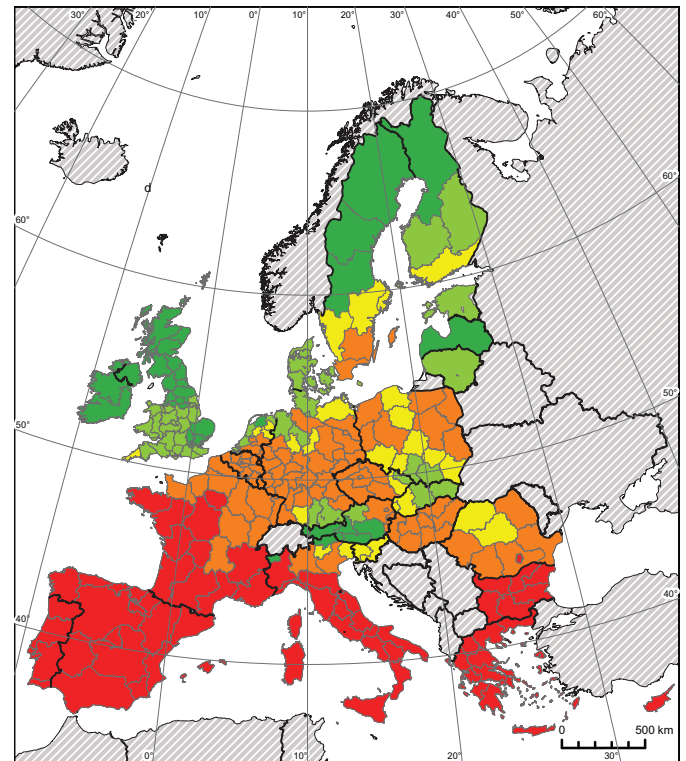
In Southern Europe, fire frequency and wildfire extent significantly increased after the 1970s compared with previous decades (Pausas and Fernández-Muñoz, 2012) as a result of fuel accumulation (Koutsias et al., 2012), climate change (Lavalley et al., 2009), and extreme weather events (Camia and Amatulli, 2009; Hoinka et al., 2009; Carvalho et al., 2011; Koutsias et al., 2012; Salis et al., 2013), especially in the Mediterranean basin (Fernandes et al., 2010; Marques et al., 2011; Koutsias et al., 2012; Pausas and Fernández-Muñoz, 2012). The most severe events in France, Greece, Italy, Portugal, Spain, and Turkey in 2010 were associated with strong winds during a hot dry period (EEA, 2010c). However, for the Mediterranean region as a whole, the total burned area has decreased since 1985 and the number of wildfires has decreased from 2000 to 2009, with large interannual variability (Marques et al., 2011; San-Miguel-Ayanz et al., 2012; Turco et al., 2013). Megafires, triggered by extreme climate events, had caused record maxima of burnt areas in some Mediterranean countries during the last decades (San-Miguel-Ayanz et al., 2013).

Future wildfire risk is projected to increase in Southern Europe (Lindner et al., 2010; Carvalho et al., 2011; Dury et al., 2011; Vilén and Fernandes,

(a) Baseline climate (1961–1990)



(b) climate scenario 2041–2070 (A1B emission scenario)



Forest fire risk    ■ Very high    ■ High    ■ Medium    ■ Low    ■ Very low     Not assessed

**Figure 23-5** | Forest fire risk in Europe for two time periods: baseline (left) and 2041–2070 (right), based on high-resolution regional climate models and the Special Report on Emission Scenarios (SRES) A1B emission scenario. Forest fire risk indicator is based on climate and non-climate factors (e.g., fuel availability, fire ignition potential). Source: Lung et al., 2013.

2011), with an increase in the occurrence of high fire danger days (Arca et al., 2012; Lung et al., 2012) and in fire season length (Pellizzaro et al., 2010). The annual burned area is projected to increase by a factor of 3 to 5 in Southern Europe compared to the present under the A2 scenario by 2100 (Dury et al., 2011). In Northern Europe, fires are projected to become less frequent due to increased humidity (Rosan and Hammarlund, 2007). Overall, the projected increase in wildfires is likely to lead to a significant increase in greenhouse gas (GHG) emissions due to biomass burning (Pausas et al., 2008; Vilén and Fernandes, 2011; Chiriaco et al., 2013), even if often difficult to quantify (Chiriaco et al., 2013).

Wind storm damage to forests in Europe has recently increased (Usbeck et al., 2010). Boreal forests will become more vulnerable to autumn/early spring storm damage due to expected decrease in period of frozen soil (Gardiner et al., 2010). Increased storm losses by 8 to 19% under A1B and B2 scenarios, respectively, is projected in western Germany for 2060–2100 compared to 1960–2000, with the highest impacts in the mountainous regions (Pinto et al., 2010; Klaus et al., 2011).

An increase in the incidence of diseases has been observed in many European forests (Marçais and Desprez-Loustau, 2007; FAO, 2008b). In Continental Europe, some species of fungi benefit from milder winters and others spread during drought periods from south to north (Drenkhan et al., 2006; Hanso and Drenkhan, 2007). Projected increased late summer warming events will favor diffusion of bark beetle in Scandinavia, in

lowland parts of Central Europe, and Austria (Jönsson et al., 2009, 2011; Seidl et al., 2009).

Possible response approaches to the impacts of climate change on forestry include short- and long-term strategies that focus on enhancing ecosystem resistance and resilience and responding to potential limits to carbon accumulation (Millar et al., 2007; Nabuurs et al., 2013). Fragmented small-scale forest ownership can constrain adaptive capacity (Lindner et al., 2010). Landscape planning and fuel load management may reduce the risk of wildfires but may be constrained by the higher flammability owing to warmer and drier conditions (Moreira et al., 2011). Strategies to reduce forest mortality include preference of species better adapted to relatively warm environmental conditions (Resco de Dios et al., 2007). The selection of tolerant or resistant families and clones may also reduce the risk of damage by pests and diseases in pure stands (Jactel et al., 2009).

### 23.4.5. Bioenergy Production

The potential distribution of temperate oilseeds (e.g., oilseed rape, sunflower), starch crops (e.g., potatoes), cereals (e.g., barley), and solid biofuel crops (e.g., sorghum, *Miscanthus*) is projected to increase in Northern Europe by the 2080s, as a result of increasing temperatures, and to decrease in Southern Europe due to increased drought frequency

#### Box 23-1 | Assessment of Climate Change Impacts on Ecosystem Services by Sub-region

Ecosystems provide a number of vital provisioning, regulating, and cultural services for people and society that flow from the stock of natural capital (Stoate et al., 2009; Harrison et al., 2010). Provisioning services such as food from agro-ecosystems or timber from forests derive from intensively managed ecosystems; regulating services underpin the functioning of the climate and hydrological systems; and cultural services such as tourism, recreation, and aesthetic value are vital for societal well-being (see Section 23.5.4). The table summarizes the potential impacts of climate change on ecosystem services in Europe by sub-region based on an assessment of the published literature (2004–2013). The direction of change (increasing, decreasing, or neutral) is provided, as well as the number of studies/papers on which the assessment was based (in parentheses). Empty cells indicate the absence of appropriate literature. Unless otherwise stated, impacts assume no adaptation and are assessed for the mid-century (2050s). A decrease in natural hazard regulation (e.g., for wildfires) implies an increased risk of the hazard occurring. Biodiversity is included here as a service (for completeness), although it is debated whether biodiversity should be considered as a service or as part of the natural capital from which services flow. What is agreed, however, is that biodiversity losses within an ecosystem will have deleterious effects on service provision (Mouillot et al., 2013).

The provision of ecosystem services in Southern Europe is projected to decline across all service categories in response to climate change (*high confidence*). Other European sub-regions are projected to have both losses and gains in the provision of ecosystem services (*high confidence*). The Northern sub-region will have increases in provisioning services arising from climate change (*high confidence*). Except for the Southern sub-region, the effects of climate change on regulating services are balanced with respect to gains and losses (*high confidence*). There are fewer studies for cultural services, although these indicate a balance in service provision for the Alpine and Atlantic regions, with decreases in service provision for the Continental, Northern, and Southern sub-regions (*low confidence*).

Continued next page →

## Box 23-1 (continued)

		Southern	Atlantic	Continental	Alpine	Northern	
Provisioning services	Food production	↓ (1)	↓ (1)	↓ (1)	No (1) ↓ (4)	↑ (1) ↓ (1)	
	Livestock production				No (1) ↓ (1)		
	Fiber production				↓ (1)		
	Bioenergy production	↓ (1)			↑ (1)	↑ (1)	
	Fish production	No (1) ↓ (2)	No (1) ↓ (1)	↓ (1)		No (1) ↓ (1)	
	Timber production	↓ (2)	↑ (2) No (3)	↑ (1) No (2) ↓ (1)	↑ (5) No (2) ↓ (5)	↑ (6) No (1)	
	Non-wood forest products	↓ (1)				↑ (1) No (1)	
	Sum of effects on provisioning services	No (1) ↓ (7)	↑ (2) No (4) ↓ (2)	↑ (1) No (2) ↓ (3)	↑ (6) No (4) ↓ (11)	↑ (9) No (3) ↓ (2)	
Regulating services	Climate regulation (carbon sequestration)	General/forests	↑ (3) ↓ (1)	↑ (4) No (1)	↑ (3) No (1)	↑ (4) No (1) ↓ (3)	↑ (4) No (1) ↓ (1)
		Wetland	No (1) ↓ (1)	No (1) ↓ (1)	↓ (1)		No (1) ↓ (1)
		Soil carbon stocks	No (1) ↓ (1)	No (1) ↓ (2)	No (1) ↓ (1)	No (1) ↓ (2)	↓ (3)
	Pest control	↓ (1)		↑ (1)	↑ (1)	↑ (1)	
	Natural hazard regulation <sup>a</sup>	Forest fires/wildfires	↓ (1)	↓ (1)	↓ (2)		
		Erosion, avalanche, landslide				↑ (2) ↓ (1)	
		Flooding				↓ (1)	
		Drought	No (1) ↓ (1)		↓ (1)		
	Water quality regulation		↓ (1)			↓ (1)	
	Biodiversity	↑ (1) ↓ (8)	↑ (2) No (1) ↓ (4)	↑ (2) ↓ (4)	↑ (2) ↓ (4)	↑ (3) ↓ (2)	
	Sum of effects on regulating services	↑ (4) No (3) ↓ (14)	↑ (6) No (4) ↓ (9)	↑ (6) No (2) ↓ (9)	↑ (9) No (2) ↓ (11)	↑ (8) No (2) ↓ (8)	
Cultural services	Recreation (fishing, nature enjoyment)	↑ (1)	↓ (1)			↑ (1) ↓ (2)	
	Tourism (skiing)				↑ (1)	↑ (1)	
	Aesthetic/heritage (landscape character, cultural landscapes)	↓ (1)	↓ (1)	No (1) ↓ (1)	↑ (1)		
	Sum of effects on cultural services	↓ (2)	↑ (1) ↓ (1)	No (1) ↓ (1)	↑ (1) ↓ (1)	↑ (1) ↓ (3)	

↓ = Climate change impacts are decreasing ecosystem service

No = Neutral effect

(1) = Numbers in brackets refer to the number of studies supporting the change (increasing, decreasing, neutral) in ecosystem service.

↑ = Climate change impacts are increasing ecosystem service

<sup>a</sup>A decline in ecosystem services implies an increased risk of the specified natural hazard.

Entries for biodiversity are those that were found during the literature search for climate change impacts on ecosystem services. A wider discussion of the impacts of climate change on biodiversity can be found in Sections 4.3.4 and 23.6.

References: Wessel et al. (2004); Schroter et al. (2005); Fuhrer et al. (2006); Koca et al. (2006); Gret-Regamy et al. (2008); Hemery (2008); Metzger et al. (2008); Palahi et al. (2008); Bolte et al. (2009); Garcia-Fayos and Bochet (2009); Johnson et al. (2009); Albertson et al. (2010); Canu et al. (2010); Clark et al. (2010a); Lindner et al. (2010); Lorz et al. (2010); Milad et al. (2011); Okruszko et al. (2011); Seidl et al. (2011); Briner et al. (2012); Civantos et al. (2012); Rusch (2012); Bastian (2013); Forsius et al. (2013); Gret-Regamy et al. (2013); Seidl and Lexer (2013).



(Tuck et al., 2006). Mediterranean oil and solid biofuel crops, currently restricted to Southern Europe, are likely to extend further north (Tuck et al., 2006). The physiological responses of bioenergy crops, in particular *C<sub>3</sub>* Salicaceae trees, to rising atmospheric CO<sub>2</sub> concentration may increase drought tolerance because of improved plant water use; consequently yields in temperate environments may remain high in future climate scenarios (Oliver et al., 2009).

A future increase in the northward extension of the area for short rotation coppice (SRC) cultivation leading to GHG neutrality is expected (Liberloo et al., 2010). However, the northward expansion of SRC would erode the European terrestrial carbon sink due to intensive management and high turnover of SRC compared to conventional forest where usually harvesting is less than annual growth (Liberloo et al., 2010).

#### 23.4.6. Fisheries and Aquaculture

In AR4, Easterling et al. (2007) reported that the recruitment and production of marine fisheries in the North Atlantic are *likely* to increase. In European seas, warming causes a displacement to the north and/or in depth of fish populations (Daufresne et al., 2009; see also Chapter 6; Section 23.6.4), which has a direct impact on fisheries (Tasker, 2008; Cheung et al., 2010, 2013). For instance, in British waters, the lesser sandeel (*Ammodytes marinus*), which is a key link in the food web, shows declining recruitments since 2002 and is projected to further decline in the future with a warming climate (Heath et al., 2012). In the Baltic Sea, although some new species would be expected to immigrate because of an expected increase in sea temperature, only a few of these would be able to successfully colonize the Baltic because of its low salinity (Mackenzie et al., 2007). In response to climate change and intensive fishing, widespread reductions in fish body size (Daufresne et al., 2009) and in the mean size of zooplankton (Beaugrand and Reid, 2012) have been observed over time and these trends further affect the sustainability of fisheries (Pitois and Fox, 2006; Beaugrand and Kirby, 2010; see also Chapter 6). Aquaculture can be affected as the areal extent of some habitats that are suitable for aquaculture can be reduced by sea level rise. Observed higher water temperatures have adversely affected both wild and farmed freshwater salmon production in the southern part of the distribution areas (Jonsson and Jonsson, 2009). In addition, ocean acidification may disrupt the early developmental stages of shellfish (Callaway et al., 2012).

Numerous studies confirm the amplification through fishing of the effects of climate change on population dynamics and consequently on fisheries (Planque et al., 2010). The decline of the North Sea cod during the 1980–2000 period resulted from the combined effects of overfishing and of an ecosystem regime shift due to climate change (Beaugrand and Kirby, 2010). Over the next decade, this stock was not restored from its previous collapse (Mieszkowska et al., 2009; ICES, 2010). In the North and Celtic Seas, the steep decline in boreal species (Henderson, 2007) was compensated for by the arrival of southern (Lusitanian) species (ter Hofstede et al., 2010; Engelhard et al., 2011; Lenoir et al., 2011).

Climate change may reinforce parasitic diseases and impose severe risks for aquatic animal health (see Chapter 6). As water temperatures increase, a number of endemic diseases of both wild and farmed salmonid

populations are *likely* to become more prevalent and threats associated with exotic pathogens may rise (Marcos-Lopez et al., 2010). In the Iberian Atlantic, the permitted harvesting period for the mussel aquaculture industry was reduced because of harmful algal blooms resulting from changes in phytoplankton communities linked to a weakening of the Iberian upwelling (Perez et al., 2010). With freshwater systems, summer heat waves boost the development of harmful cyanobacterial blooms (Johnk et al., 2008). For oysters in France, toxic algae may be linked to both climate warming and direct anthropogenic stressors (Buestel et al., 2009).

Fishery management thresholds will have to be reassessed as the ecological basis on which existing thresholds have been established changes, and new thresholds will have to be developed for immigrant species (Mackenzie et al., 2007; Beaugrand and Reid, 2012). These changes may lead to loss of productivity, but also the opening of new fishing opportunities, depending on the interactions between climate impacts, fishing grounds, and fleet types. They will also affect fishing regulations, the price of fish products, and operating costs, which in turn will affect the economic performance of the fleets (Cheung et al., 2012). Climate change impacts on fisheries profits range from negative for sardine fishery in the Iberian Atlantic fishing grounds (Garza-Gil et al., 2010; Perez et al., 2010) to nonsignificant for the Bay of Biscay (Le Floc'h et al., 2008) and positive on the Portuguese coast, since most of the immigrant fish species are marketable (Vinagre et al., 2011). Human social fishing systems dealing with high variability upwelling systems with rapidly reproducing fish species may have greater capacities to adjust to the additional stress of climate change than human social fishing systems focused on longer-lived and generally less variable species (Perry et al., 2010, 2011). Climate change adaptation is being considered for integration in European maritime and fisheries operational programs (EC, 2013c).

### 23.5. Implications of Climate Change for Health and Social Welfare

#### 23.5.1. Human Population Health

Climate change is likely to have a range of health effects in Europe. Studies since AR4 have confirmed the effects of heat on mortality and morbidity in European populations and particularly in older people and those with chronic disease (Kovats and Hajat, 2008; Åström et al., 2011; Corobov et al., 2012, 2013). With respect to sub-regional vulnerability, populations in Southern Europe appear to be most sensitive to hot weather (Michelozzi et al., 2009; D'Ippoliti et al., 2010; Baccini et al., 2011), and also will experience the highest heat wave exposures (Figure 23-2). However, populations in Continental (Hertel et al., 2009) and Northern Europe (Rocklöv and Forsberg, 2010; Armstrong et al., 2011; Varakina et al., 2011) are also vulnerable to heat wave events. Adaptation measures to reduce heat health effects include heat wave plans (Bittner et al., 2013) which have been shown to reduce heat-related mortality in Italy (Schifano et al., 2012), but evidence of effectiveness is still very limited (Hajat et al., 2010; Lowe et al., 2011). There is little information about how future changes in housing and infrastructure (Section 23.3.2) would reduce the regional or local future burden of heat-related mortality or morbidity. Climate change is likely to increase future heat-related

mortality (Baccini et al., 2011; Ballester et al., 2011; Huang et al., 2011) and morbidity (Åström et al., 2013), although most published risk assessments do not include consideration of adaptation (Huang et al., 2011). For most countries in Europe, the current burden of cold-related mortality (Analitis et al., 2008) is greater than the burden of heat mortality. Climate change is likely to reduce future cold-related mortality (Ballester et al., 2011; HPA, 2012; see also Section 11.4.1).

Mortality and morbidity associated with flooding is becoming better understood, although the surveillance of health effects of disasters remains inadequate (WHO, 2013). Additional flood mortality due to sea level rise has been estimated in the Netherlands (Maaskant et al., 2009) and in the UK for river flooding (Hames and Vardoulakis, 2012), but estimates of future mortality due to flooding are highly uncertain. There remains limited evidence regarding the long-term mental health impacts of flood events (Paranjothy et al., 2011; WHO, 2013).

Evidence about future risks from climate change with respect to infectious diseases is still limited (Semenza and Menne, 2009; Randolph and Rogers, 2010; Semenza et al., 2012). There have been developments in mapping the current and potential future distribution of important disease vector species in Europe. The Asian tiger mosquito *Aedes albopictus* (a vector of dengue and Chikungunya; Queyriaux et al., 2008) is currently present in Southern Europe (ECDC, 2009) and may extend eastward and northward under climate change (Fisher et al., 2011; Roiz et al., 2011; Caminade et al., 2012). The risk of introduction of dengue remains very low because it would depend on the introduction and expansion of the *Aedes aegypti* together with the absence of effective vector control measures (ECDC, 2012).

Climate change is unlikely to affect the distribution of visceral and cutaneous leishmaniasis (currently present in the Mediterranean region) in the near term (Ready, 2010). However, in the long term (15 to 20 years), there is potential for climate change to facilitate the expansion of either vectors or current parasites northwards (Ready, 2010). The risk of introduction of exotic *Leishmania* species was considered very low due to the low competence of current vectors (Fischer, D. et al., 2010). The effect of climate change on the risk of imported or locally transmitted (autochthonous) malaria in Europe has been assessed in Spain (Sainz-Elipe et al., 2010), France (Linard et al., 2009), and the UK (Lindsay et al., 2010). Disease re-emergence would depend on many factors, including the introduction of a large population of infectious people or mosquitoes, high levels of people-vector contact, resulting from significant changes in land use, as well as climate change (see Chapter 11).

Since AR4, there has been more evidence on implications of climate change on food safety at all stages from production to consumption (FAO, 2008a; Jacxsens et al., 2010; Popov Janevska et al., 2010). The sensitivity of salmonellosis to ambient temperature has declined in recent years (Lake et al., 2009) and the overall incidence of salmonellosis is declining in most European countries (Semenza et al., 2012). Climate change may also have effects on food consumption patterns. Weather affects pre- and post-harvest mycotoxin production but the implications of climate change are unclear. Cold regions may become liable to temperate-zone problems concerning contamination with ochratoxin A, patulin, and *Fusarium* toxins (Paterson and Lima, 2010). Control of

the environment of storage facilities may avoid post-harvest problems but at additional cost (Paterson and Lima, 2010).

Other potential consequences concern marine biotoxins in seafood following production of phycotoxins by harmful algal blooms and the presence of pathogenic bacteria in foods following more frequent extreme weather conditions (Miraglia et al., 2009). There is little evidence that climate change will affect human exposures to contaminants in the soil or water (e.g., persistent organic pollutants). Risk modeling is often developed for single-exposure agents (e.g., a pesticide) with known routes of exposure. These are difficult to scale up to the population level. The multiple mechanisms by which climate may affect transmission or contamination routes also make this very complex (Boxall et al., 2009).

Adaptation in the health sector has so far been largely limited to the development of heat health warning systems, with many research gaps regarding effective adaptation options (HPA, 2012). A survey of national infectious disease experts in Europe identified several institutional changes that needed to be addressed to improve future responses to climate change risks: ongoing surveillance programs, collaboration with veterinary sector and management of animal disease outbreaks, national monitoring and control of climate-sensitive infectious diseases, health services during an infectious disease outbreak, and diagnostic support during an epidemic (Semenza et al., 2012).

### 23.5.2. Critical Infrastructure

Critical national infrastructure is defined as assets (physical or electronic) that are vital to the continued delivery and integrity of essential services on which a country relies, the loss or compromise of which would lead to severe economic or social consequences or to loss of life. Extreme weather events, such as floods, heat waves, and wild fires are known to damage critical infrastructure. The UK floods in 2007 led to significant damage to power and water utilities, and to communications and transport infrastructure (Chatterton et al., 2010; see also Table 23-1). Forest fires can affect transport infrastructure, as well as the destruction of buildings. Major storms in Sweden and Finland have led to loss of trees, with damage to the power distribution network, leading to electricity blackouts lasting weeks, as well as the paralysis of services such as rail transport and other public services that depend on grid electricity.

Health system infrastructure (hospitals, clinics) is vulnerable to extreme events, particularly flooding (Radovic et al., 2012). The heat waves of 2003 and 2006 had adverse effects on patients and staff in hospitals from overheating of buildings. Evidence from France and Italy indicate that death rates among in-patients increased significantly during heat wave events (Ferron et al., 2006; Stafoggia et al., 2008). Further, higher temperatures have had serious implications for the delivery of health care, as well drug storage and transport (Carmichael et al., 2013).

### 23.5.3. Social Impacts

There is little evidence regarding the implications of climate change for employment and/or livelihoods in Europe. However, the evidence so far (as reviewed in this chapter) indicates that there are likely to be changes

to some industries (e.g., tourism, agriculture) that may lead to changes in employment opportunities by sub-region and by sector.

Current damages from weather-related disasters (floods and storms) are significant (Section 23.3.1). Disasters have long lasting effects on the affected populations (Schnitzler et al., 2007). Households are often displaced while their homes are repaired (Whittle et al., 2010). Little research has been carried out on the impact of extreme weather events such as heat waves and flooding on temporary or permanent displacement in Europe. Coastal erosion associated with sea level rise, storm surges, and coastal flooding will require coastal retreat in some of Europe's low-lying areas (Philippart et al., 2011). Managed retreat is also an adaptation option in some coastal areas. Concerns have been raised about equality of access to adaptation within coastal populations at risk from climate change. For example, a study in the UK found that vulnerability to climate change in coastal communities is likely to be increased by social deprivation (Zsamboky et al., 2011).

In the European region, the indigenous populations present in the Arctic are considered vulnerable to climate change impacts on livelihoods and food sources (ACIA, 2005; see also Sections 12.3, 28.2.4). Research has focused on indigenous knowledge, impacts on traditional food sources, and community responses/adaptation (Mustonen and Mustonen, 2011a,b). However, these communities are also experiencing rapid social, economic, and other non-climate-related environmental changes (such as oil and gas exploration; see Section 28.2.4). There is evidence that climate change has altered the seasonal behavior of pastoralist populations, such as the Nenets reindeer herders in northern Russia

(Amstislavski et al., 2013). However, socioeconomic factors may be more important than climate change for the future sustainability of reindeer husbandry (Rees et al., 2008; see also Section 28.2.3.5).

#### 23.5.4. Cultural Heritage and Landscapes

Climate change will affect culturally valued buildings (Storm et al., 2008) through extreme events and chronic damage to materials (Brimblecombe et al., 2006; Brimblecombe and Grossi, 2010; Brimblecombe, 2010a, 2010b; Grossi et al., 2011; Sabbioni et al., 2012). Cultural heritage is a non-renewable resource and impacts from environmental changes are assessed over long time scales (Brimblecombe and Grossi, 2008, 2009, 2010; Grossi et al., 2008; Bonazza et al., 2009a,b). Climate change may also affect indoor environments where cultural heritage is preserved (Lankester and Brimblecombe, 2010) as well as visitor behavior at heritage sites (Grossi et al., 2010). There is also evidence to suggest that climate change and sea level rise will affect maritime heritage in the form of shipwrecks and other submerged archaeology (Björdal, 2012).

Surface recession on marble and compact limestone will be affected by climate change (Bonazza et al., 2009a). Marble monuments in Southern Europe will continue to experience high levels of thermal stress (Bonazza et al., 2009b) but warming is likely to reduce frost damage across Europe, except in Northern and Alpine Europe and permafrost areas (Iceland) (Grossi et al., 2007; Sabbioni et al., 2008). Damage to porous materials due to salt crystallization may increase all over Europe (Benavente et al., 2008; Grossi et al., 2011). In Northern and Eastern Europe, wood

#### Box 23-2 | Implications of Climate Change for European Wine and Vineyards

Wine production in Europe accounts for more than 60% of the global total (Goode, 2012) and makes an important contribution to cultural identity. Apart from impacts on grapevine yield, higher temperatures are also expected to affect wine quality in some regions and grape varieties by changing the ratio between sugar and acids (Duchêne et al., 2010; Bock et al., 2011; Santos et al., 2011). In Western and Central Europe, projected future changes could benefit wine quality, but might also demarcate new potential areas for viticulture (Malheiro et al., 2010). Adaptation measures are already occurring in some vineyards (e.g., vine management, technological measures, production control, and to a smaller extent relocation; Battaglini et al., 2009; Holland and Smit, 2010; Malheiro et al., 2010; Duarte Alonso and O'Neill, 2011; Moriondo et al., 2011; Santos et al., 2011). Vineyards may be displaced geographically beyond their traditional boundaries ("terroir" linked to soil, climate, and traditions; Metzger and Rounsevell, 2011) and, in principle, wine producers could adapt to this problem by growing grape varieties that are more suited to warmer climates. Such technical solutions, however, do not account for the unique characteristics of wine production cultures and consumer perceptions of wine quality that strongly affect the prices paid for the best wines (White et al., 2009; Metzger and Rounsevell, 2011). It would become very difficult, for example, to produce fine wines from the cool-climate Pinot Noir grape within its traditional "terroir" of Burgundy under many future climate scenarios, but consumers may not be willing to pay current day prices for red wines produced from other grape varieties (Metzger and Rounsevell, 2011). An additional barrier to adaptation is that wine is usually produced within rigid, regionally specific, regulatory frameworks that often prescribe, among other things, what grapes can be grown where, for example, the French AOC (Appellation d'Origine Contrôlée) or the Italian DOC (Denominazione di Origine Controllata) and DOP (Denominazione di Origine Protetta) designations. Suggestions have been made to replace these rigid concepts of regional identity with a geographically flexible "terroir" that ties a historical or constructed sense of culture to the wine maker and not to the region (White et al., 2009).

structures will need additional protection against rainwater and high winds (Sabbioni et al., 2012). AR4 concluded that current flood defenses would not protect Venice from climate change. Venice now has a flood forecasting system, and is introducing the MOSE (MODulo Sperimentale Elettromeccanico) system of flood barriers (Keskitalo, 2010). Recent evidence suggests, however, that climate change may lead to a decrease in the frequency of extreme storm surges in this area (Troccoli et al., 2012a).

Europe has many unique rural landscapes, which reflect the cultural heritage that has evolved from centuries of human intervention, for example, the cork oak based Montado in Portugal, the Garrigue of southern France, Alpine meadows, grouse moors in the UK, machair in Scotland, peatlands in Ireland, the polders of Belgium and the Netherlands, and vineyards. Many, if not all, of these cultural landscapes are sensitive to climate change and even small changes in the climate could have significant impacts (Gifford et al., 2011). Alpine meadows, for example, are culturally important within Europe, but although there is analysis of the economics (tourism, farming) and functionality (water runoff, flooding, and carbon sequestration) of these landscapes there is very little understanding of how climate change will affect the cultural aspects on which local communities depend. Because of their societal value, cultural landscapes are often protected and managed through rural development and environmental policies. The peat-rich uplands of Northern Europe, for example, have begun to consider landscape management as a means of adapting to the effects of climate change (e.g., the moors for the future partnership in the Peak District National Park, UK). For a discussion of the cultural implications of climate change for vineyards, see Box 23-2.

## 23.6. Implications of Climate Change for the Protection of Environmental Quality and Biological Conservation

Terrestrial and freshwater ecosystems provide a number of vital services for people and society, such as biodiversity, food, fiber, water resources, carbon sequestration, and recreation (Box 23-1).

### 23.6.1. Air Quality

Climate change will have complex and local effects on pollution chemistry, transport, emissions, and deposition. Outdoor air pollutants have adverse effects on human health, biodiversity, crop yields, and cultural heritage. The main outcomes of concern are both the average (background) levels and peak events for tropospheric ozone, particulates, sulfur oxides (SO<sub>x</sub>), and nitrogen oxides (NO<sub>x</sub>). Future pollutant concentrations in Europe have been assessed using atmospheric chemistry models, principally for ozone (Forkel and Knoche, 2006, 2007). Reviews have concluded that GCM/Chemical Transport Model (CTM) studies find that climate change per se (assuming no change in future emissions or other factors) is likely to increase summer tropospheric ozone levels (range 1 to 10 ppb) by 2050s in polluted areas (i.e., where concentrations of precursor nitrogen oxides are higher) (AQEG, 2007; Jacob and Winner, 2009; see also Section 21.3.3.6). The effect of future climate change alone on future concentrations of particulates, nitrogen oxides, and volatile organic

compounds (VOCs) is much more uncertain. Higher temperatures also affect natural VOC emissions, which are ozone precursors (Hartikainen et al., 2012). One study has projected an increase in fire-related air pollution (ozone and particulate matter with aerodynamic diameter <10 μm (PM<sub>10</sub>)) in Southern Europe (Carvalho et al., 2011).

Overall, the model studies are inconsistent regarding future projections of background level and exceedances. Recent evidence has shown adverse impacts on agriculture from even low concentrations of ozone; however, there is more consistent evidence now regarding the threshold for health (mortality) impacts of ozone. Therefore, it is unclear whether increases in background levels below health-related thresholds would be associated with an increased burden of ill health.

Some studies have attributed an observed increase in European ozone levels to observed warming (Meleux et al., 2007), which appears to be driven by the increase in extreme heat events (Solberg et al., 2008). High ozone levels were observed during the major heat waves in Europe in multiple countries (Table 23-1). Wildfire events have had an impact on local and regional air quality (Hodzic et al., 2007; Liu et al., 2009; Miranda et al., 2009), with implications for human health (Analitis et al., 2012; Table 23-1).

### 23.6.2. Soil Quality and Land Degradation

The current cost of soil erosion, organic matter decline, salinization, landslides, and contamination is estimated to be €38 billion annually for the EU (JRC and EEA, 2010), in the form of damage to infrastructures, treatment of water contaminated through the soil, disposal of sediments, depreciation of land, and costs related to the ecosystem functions of soil (JRC and EEA, 2010). Projections show significant reductions in summer soil moisture in the Mediterranean region, and increases in the northeastern part of Europe (Calanca et al., 2006). Climate change impacts on erosion shows diverging evidence under the A2 scenario. In Tuscany, even with a decline in precipitation volume until 2070, in some months higher erosion rates would occur because of higher rainfall erosivity (Marker et al., 2008). For two Danish river catchments, assuming a steady-state land use, suspended sediment transport would increase by 17 to 27% by 2071–2100 (Thodsen, 2007; Thodsen et al., 2008). In Upper Austria, with the regional climate model HadRM3H, a small reduction in average soil losses is projected for croplands in all tillage systems, however, with high uncertainty (Scholz et al., 2008). In Northern Ireland, erosion decreases are generally projected with downscaled GCMs for a case study hillslope (Mullan et al., 2012).

Adaptive land use management can reduce the impact of climate change through soil conservation methods such as zero tillage and conversion of arable land to grasslands (Klik and Eitzinger, 2010). In central Europe, compared to conventional tillage, conservation tillage systems reduced modeled soil erosion rates under future climate scenarios by between 49 and 87% (Scholz et al., 2008). Preserving upland vegetation reduced both erosion and loss of soil carbon and favored the delivery of a high-quality water resource (McHugh, 2007; House et al., 2011). Maintaining soil water retention capacity, for example, through adaptation measures (Post et al., 2008), contributes to reduce risks of flooding as soil organic matter absorbs up to 20 times its weight in water.



### 23.6.3. Water Quality

Climate change may affect water quality in several ways, with implications for food production and forestry (Section 23.4), ecosystem functioning (Box 23-1), human and animal health, and compliance with environmental quality standards, including those of the Water Framework Directive. Shallower waters will witness a more rapid temperature increase than deeper waters, since heat is absorbed mainly in the upper water layers and turbulent mixing is truncated by shallow depth. In parallel, a decrease in saturating oxygen concentrations occurs. Since AR4, there is further evidence of adverse effects caused by extreme weather events: reductions in dissolved oxygen, algal blooms (Mooij et al., 2007; Ulén and Weyhenmeyer, 2007) during hot weather, and contamination of surface and coastal waters with sewage and/or chemicals (pesticides) after rainfall (Boxall et al., 2009). A reduction in rainfall may lead to low flows that increase concentrations of biological and chemical contaminants. Reduced drainage can also enhance sedimentation in drainage systems and hence enhance particle-bound phosphorous retention and reduce phosphorous load to downstream higher order streams (Hellmann and Vermaat, 2012).

Variability in changes in rainfall and runoff, as well as water temperature increases, will lead to differences in water quality impacts by sub-region. Climate change is projected to increase nutrient loadings: In Northern Europe this is caused by increased surface runoff, and in Southern Europe by increased evapotranspiration and increased concentrations due to reduced volumes of receiving lakes (Jeppesen et al., 2011). Local studies generally confirm this pattern. Increased nutrient loads are foreseen in Danish watersheds (Andersen et al., 2006), and in France (Delpla et al., 2011) and the UK (Whitehead et al., 2009; Howden et al., 2010; Macleod et al., 2012; see also Section 4.3.3.3). In larger rivers, such as the Meuse, increased summer temperature and drought can lead to more favorable conditions for algal blooms and reduced dilution capacity of effluent from industry and sewage works (van Vliet and Zwolsman, 2008).

### 23.6.4. Terrestrial and Freshwater Ecosystems

Current and projected future climate changes, including CO<sub>2</sub> increase, are determining negative effects of habitat loss on species density and diversity (Rickebusch et al., 2008; Mantyka-pringle et al., 2012). Projected habitat loss is greater for species at higher elevations (Castellari, 2009; Engler et al., 2011; Dullinger et al., 2012) and suitable habitats for Europe's breeding birds are projected to shift nearly 550 km northeast by the end of the 21st century (Huntley et al., 2007). Aquatic habitats and habitat connectivity in river networks may become increasingly fragmented (Fronzek et al., 2006, 2010, 2011; Elzinga et al., 2007; Della Bella et al., 2008; Harrison et al., 2008; Blaustein et al., 2010; Gallego-Sala et al., 2010; Gómez-Rodríguez et al., 2010; Hartel et al., 2011; Morán-López et al., 2012). Despite some local successes and increasing responses, the rate of biodiversity loss does not appear to be slowing (Butchart et al., 2010). The effectiveness of Natura 2000 areas to respond to climate change has been questioned (Araújo et al., 2011). However, when considering connectivity related to the spatial properties of the network, the Natura 2000 network appears rather robust (Mazaris et al., 2013). Several studies now highlight the importance of taking into account climate change projections in the selection of conservation

areas (Araújo et al., 2011; Ellwanger et al., 2011; Filz et al., 2013; Virkkala et al., 2013).

Observed changes in plant communities in European mountainous regions show a shift of species ranges to higher altitudes resulting in species richness increase in boreal-temperate mountain regions and decrease in Mediterranean mountain regions (Gottfried et al., 2012; Pauli et al., 2012). In Southern Europe, a great reduction in phylogenetic diversity of plant, bird, and mammal assemblages will occur, and gains are expected in regions of high latitude or altitude for 2020, 2050, and 2080. However, losses will not be offset by gains and a trend toward homogenization across the continent will be observed (Alkemade et al., 2011; Thuiller et al., 2011). Large range contractions due to climate change are projected for several populations of *Pinus cembra* and *Pinus Sylvestris* (Casalegno et al., 2010; Giuggiola et al., 2010) while for the dominant Mediterranean tree species, holm oak, a substantial range expansion is projected under the A1B emissions scenario (Cheaib et al., 2012). The human impacts on distribution of tree species landscape may make them more vulnerable to climate change (del Barrio et al., 2006; Hemery et al., 2010).

Observed climate changes are altering breeding seasons, timing of spring migration, breeding habitats, latitudinal distribution, and migratory behavior of birds (Jonzén et al., 2006; Lemoine et al., 2007a,b; Rubolini et al., 2007a,b; Feehan et al., 2009). A northward shift in bird community composition has been observed (Devictor et al., 2008). Common species of European birds with the lowest thermal maxima have showed the sharpest declines between 1980 and 2005 (Jiguet et al., 2010).

Projections for 120 native terrestrial non-volant European mammals suggest that 5 to 9% are at risk of extinction, assuming no migration, during the 21st century due to climate change, while 70 to 78% may be severely threatened under A1 and B2 climatic scenarios (Levinsky et al., 2007). Those populations not showing a phenological response to climate change may decline (Moller et al., 2008), such as amphibian and reptile species (Araújo et al., 2006), or experience ecological mismatches (Saino et al., 2011). Climate change can affect trophic interactions, as co-occurring species may not react in a similar manner. Novel emergent ecosystems composed of new species assemblages arising from differential rates of range shifts of species can occur (Keith et al., 2009; Montoya and Raffaelli, 2010; Schweiger et al., 2012).

Since invasive alien species rarely change their original climatic niches (Petitpierre et al., 2012), climate change can exacerbate the threat posed by invasive species to biodiversity in Europe (West et al., 2012), amplifying the effects of introduction of the exotic material such as alien bioenergy crops (EEA, 2012), pest and diseases (Aragón and Lobo, 2012), tropical planktonic species (Cellamare et al., 2010), and tropical vascular plants (Skeffington and Hall, 2011; Taylor et al., 2012).

### 23.6.5. Coastal and Marine Ecosystems

Climate change will affect Europe's coastal and marine ecosystems by altering the biodiversity, functional dynamics, and ecosystem services of coastal wetlands, dunes, inter-tidal and subtidal habitats, offshore shelves, seamounts, and currents (Halpern et al., 2008) through changes

in eutrophication, invasive species, species range shifts, changes in fish stocks, and habitat loss (EEA, 2010d; Doney et al., 2011). The relative magnitude of these changes will vary temporally and spatially, requiring a range of adaptation strategies that target different policy measures, audiences, and instruments (Airoldi and Bec, 2007; Philippart et al., 2011).

Europe's northern seas are experiencing greater increases in sea surface temperatures (SSTs) than the southern seas, with the Baltic, North, and Black Seas warming at two to four times the mean global rate (Belkin, 2009; Philippart et al., 2011). In the Baltic, decreased sea ice will expose coastal areas to more storms, changing the coastal geomorphology (HELCOM, 2007; BACC Author Team, 2008). Warming SSTs will influence biodiversity and drive changes in depth and latitudinal range for intertidal and subtidal marine communities, particularly in the North and Celtic Seas (Sorte et al., 2010; Hawkins et al., 2011; Wetthey et al., 2011).

Warming is affecting food chains and changing phenological rates (Durant et al., 2007). For example, changes in the timing and location of phytoplankton and zooplankton are affecting North Sea cod larvae (Beaugrand et al., 2010; Beaugrand and Kirby, 2010). Temperature changes have affected the distribution of fisheries in all seas over the past 30 years (Beaugrand and Kirby, 2010; Hermant et al., 2010). Warmer waters also increase the rate of the establishment and spread of invasive species, further altering trophic dynamics and the productivity of coastal marine ecosystems (Molnar et al., 2008; Rahel and Olden, 2008). Changes in the semi-enclosed seas could be indicative of future

conditions in other coastal-marine ecosystems (Lejeusne et al., 2009). In the Mediterranean, invasive species have arrived in recent years at the rate of one introduction every 4 weeks (Streftaris et al., 2005). While in this case the distribution of endemic species remained stable, most non-native species have spread northward by an average of 300 km since the 1980s, resulting in an area of spatial overlap with invasive species replacing natives by nearly 25% in 20 years.

Dune systems will be lost in some places due to coastal erosion from combined storm surge and sea level rise, requiring restoration (Day et al., 2008; Magnan et al., 2009; Ciscar et al., 2011). In the North Sea, the Iberian coast, and Bay of Biscay, a combination of coastal erosion, infrastructure development, and sea defenses may lead to narrower coastal zones ("coastal squeeze") (EEA, 2010d; OSPAR, 2010; Jackson and McIlvenny, 2011).

### 23.7. Cross-Sectoral Adaptation Decision Making and Risk Management

Studies on impacts and adaptation in Europe generally consider single sectors or outcomes, as described in the previous sections of this chapter. For adaptation decision making, more comprehensive approaches are required. Considerable progress has been made to advance planning and development of adaptation measures, including economic analyses (Section 23.7.6; see Box 23-3), and the development of climate services (WMO, 2011; Medri et al., 2012). At the international level, the European

#### Box 23-3 | National and Local Adaptation Strategies

The increasing number of national (EEA, 2013) and local (Heidrich et al., 2013) adaptation strategies in Europe has led to research on their evaluation and implementation (Biesbroek et al., 2010). Many adaptation strategies were found to be agendas for further research, awareness raising, and/or coordination and communication for implementation (e.g., Pfenniger et al., 2010; Dumollard and Leseur, 2011). Actual implementation often was limited to disaster risk reduction, environmental protection, spatial planning (Section 23.7.4), and coastal zone and water resources management. The implementation of planned adaptation at the national level was attributed to political will and good financial and information capacity (Westerhoff et al., 2011). Analysis of seven national adaptation strategies (Denmark, Finland, France, Germany, Netherlands, Spain, UK) found that although there is a high political commitment to adaptation planning and implementation, evaluation of the strategies and actual implementation is yet to be defined (Swart et al., 2009b; Biesbroek et al., 2010; Westerhoff et al., 2011). One of the earliest national adaptation strategies (Finland) has been evaluated, in order to compare identified adaptation measures with those launched in different sectors. It has found that although good progress has been made on research and identification of options, few measures have been implemented except in the water resources sector (Ministry of Agriculture and Forestry, 2009).

At the local government level, adaptation plans are being developed in several cities (EEA, 2013), including London (GLA, 2010), Madrid, Manchester, Copenhagen, Helsinki, and Rotterdam. Adaptation in general is a low priority for many European cities, and many plans do not have adaptation priority as the main focus (Carter, 2011). Many studies are covering sectors sensitive to climate variability, as well as sectors that are currently under pressure from socioeconomic development. A recent assessment found a lack of cross-sector impact and adaptation linkages as an important weakness in the city plans (Hunt and Watkiss, 2011). Flexibility in adaptation decision making needs to be maintained (Hallegatte et al., 2008; Biesbroek et al., 2010).

Union has started adaptation planning, through information sharing (Climate-ADAPT platform) and legislation (EC, 2013b). National and local governments are also beginning to monitor progress on adaptation, including the development of a range of indicators (UK-ASC, 2011).

### 23.7.1. Coastal Zone Management

Coastal zone management and coastal protection plans that integrate adaptation concerns are now being implemented. Underlying scientific studies increasingly assess effectiveness and costs of specific options (Hilpert et al., 2007; Kabat et al., 2009; Dawson et al., 2011; see also Section 23.7.6). Early response measures are needed for floods and coastal erosion, to ensure that climate change considerations are incorporated into marine strategies, with mechanisms for regular update (OSPAR, 2010; UNEP, 2010).

In the Dutch plan for flood protection, adaptation to increasing river runoff and sea level rise plays a prominent role (Delta Committee, 2008). It also includes synergies with nature conservation and freshwater storage (Kabat et al., 2009), and links to urban renovation (cost estimates are included in Section 23.7.6). Though that plan mostly relies on large-scale measures, new approaches such as small-scale containment of flood risks through compartmentalization are also studied (Klijn et al., 2009). The UK government has developed extensive adaptation plans (TE2100) to adjust and improve flood defenses for the protection of London from future storm surges and flooding (EA, 2009). An elaborate analysis has provided insight in the pathways for different adaptation options and decision-points that will depend on the eventual sea level rise (Box 5-1).

### 23.7.2. Integrated Water Resource Management

Water resources management in Europe has experienced a general shift from “hard” to “soft” measures that allow more flexible responses to environmental change (Pahl-Wostl, 2007). Integrated water resource management explicitly includes the consideration of environmental and social impacts (Wiering and Arts, 2006). Climate change has been incorporated into water resources planning in England and Wales (Arnell, 2011; Charlton and Arnell, 2011; Wade et al., 2013) and in the Netherlands (de Graaff et al., 2009). The robustness of adaptation strategies for water management in Europe has been tested in England (Dessai and Hulme, 2007) and Denmark (Haasnoot et al., 2012; Refsgaard et al., 2013). Other studies have emphasized the search for robust pathways, for instance, in the Netherlands (Kwadijk et al., 2010; Haasnoot et al., 2012).

Public participation has also increased in decision making, for example, river basin management planning (Huntjens et al., 2010), flood defense plans (e.g., TE2100), and drought contingency plans (Iglesias et al., 2007). Guidance has been developed on the inclusion of adaptation in water management (UNECE, 2009) and river basin management plans (EC, 2009b). Adaptation in the water sector could also be achieved through the EU Water Framework and Flood Directives (Quevauviller, 2011), but a study of decision makers, including local basin managers, identified several important barriers to this (Brouwer et al., 2013). Water

allocation between upstream and downstream countries is challenging in regions exposed to prolonged droughts such as the Euphrates-Tigris river basin, where Turkey plans to more than double water abstraction by 2023 (EEA, 2010a).

### 23.7.3. Disaster Risk Reduction and Risk Management

A series of approaches to disaster risk management are employed in Europe, in response to national and European policy developments to assess and reduce natural hazard risks. New developments since the AR4 include assessment and protection efforts in accordance with the EU Floods Directive (European Parliament and EU Council, 2007), the mapping of flood risks, and improvement of civil protection response and early warning systems (Ciavola et al., 2011). Most national policies address hazard assessment and do not include analyses of possible impacts (de Moel et al., 2009). The effectiveness of flood protection (Bouwer et al., 2010) and also non-structural or household level measures to reduce losses from river flooding has been assessed (Botzen et al., 2010a; Dawson et al., 2011). Some studies show that current plans may be insufficient to cope with increasing risks from climate change, as shown, for instance, for the Rhine River basin (te Linde et al., 2010a,b).

Other options that are being explored are the reduction of consequences, response measures, and increasing social capital (Kuhlicke et al., 2011), as well as options for insuring and transferring losses (Section 23.3.7). The Netherlands carried out a large-scale analysis and simulation exercise to study the possible emergency and evacuation response for a worst-case flood event (ten Brinke et al., 2010). Increasing attention is also being paid in Europe to non-government actions that can reduce possible impacts from extreme events. Terpstra and Gutteling (2008) found through a survey that individual citizens are willing to assume some responsibility for managing flood risk, and they are willing to contribute to preparations in order to reduce impacts. Survey evidence is available for Germany and the Netherlands that, under certain conditions, individuals can be encouraged to adopt loss prevention measures (Thieken et al., 2006; Botzen et al., 2009). Small businesses can reduce risks when informed about possibilities immediately after an event (Wedawatta and Ingirige, 2012).

### 23.7.4. Land Use Planning

Spatial planning policies can build resilience to the impacts of climate change (Bulkeley, 2010). However, the integration of adaptation into spatial planning is often limited to a general level of policy formulation that can sometimes lack concrete instruments and measures for implementation in practice (Mickwitz et al., 2009; Swart et al., 2009a). There is evidence to suggest the widespread failure of planning policy to account for future climate change (Branquart et al., 2008). Furthermore, a lack of institutional frameworks to support adaptation is, potentially, a major barrier to the governance of adaptation through spatial planning (ESPACE, 2007; Chapter 16). Climate change adaptation is often treated as a water management or flooding issue, which omits other important aspects of the contribution of land use planning to adaptation (Wilson, 2006; Mickwitz et al., 2009; Van Nieuwaal et al., 2009). For example, in the UK, houses were still being built in flood risk

areas (2001–2011) because of competing needs to increase the housing stock (ARUP, 2011).

City governance is also dominated by the issues of climate mitigation and energy consumption rather than adapting to climate change (Bulkeley, 2010; Heidrich et al., 2013). Some cities, for example, Rotterdam, have started to create climate adaptation plans and this process tends to be driven by the strong political leadership of mayors (Sanchez-Rodriguez, 2009). The Helsinki Metropolitan Area's Climate Change Adaptation Strategy (HSY, 2010) is a regional approach focusing on the built environment in the cities of Helsinki, Espoo, Vantaa, and Kauniainen, and their surroundings. It includes approaches for dealing with increasing heat waves, more droughts, milder winters, increasing (winter) precipitation, heavy rainfall events, river floods, storm surges, drainage water floods, and sea level rise.

Green infrastructure provides both climate adaptation and mitigation benefits as well as offering a range of other benefits to urban areas, including health improvements, amenity value, inward investment, and the reduction of noise and outdoor air pollution. Green infrastructure is an attractive climate adaptation option since it also contributes to the sustainable development of urban areas (Gill et al., 2007; James et al., 2009). Urban green space and green roofs can moderate temperature and decrease surface rainwater runoff (Gill et al., 2007). Despite the benefits of urban green space, conflict can occur between the use of land for green space and building developments (Hamin and Gurran, 2009).

European policies for biodiversity (e.g., the European Biodiversity Strategy (EC, 2011)) look to spatial planning to help protect and safeguard internationally and nationally designated sites, networks, and species, as well as locally valued sites in urban and non-urban areas, and to create new opportunities for biodiversity through the development process (Wilson, 2008). Conservation planning in response to climate change impacts on species aims to involve several strategies to better manage isolated habitats, increase colonization capacity of new climate zones, and optimize conservation networks to establish climate refugia (Vos et al., 2008).

### 23.7.5. Rural Development

Rural development is one of the key policy areas for Europe, yet there is little or no discussion about the role of climate change in affecting future rural development. The EU White Paper on adapting to climate change (EC, 2009a) encourages member states to embed climate change adaptation into the three strands of rural development aimed at improving competitiveness, the environment, and the quality of life in rural areas. It appears however that little progress has been made in achieving these objectives.

For example, the EU's Leader program was designed to help rural actors improve the long-term potential of their local areas by encouraging the implementation of sustainable development strategies. Many Leader projects address climate change adaptation, but only as a secondary or in many cases a non-intentional by-product of the primary rural development goals. The World Bank's community adaptation project has seen a preponderance of proposals from rural areas in Eastern Europe and Central Asia (Heltberg et al., 2012), suggesting that adaptation-based development needs in Eastern Europe are currently not being met by policy.

### 23.7.6. Economic Assessments of Adaptation

Compared to studies assessed in AR4 (WGII AR4 Section 17.2.3), cost estimates for Europe are increasingly derived from bottom-up and sector-specific studies, aimed at costing response measures (Watkins and Hunt, 2010), in addition to the economy-wide assessments (Aaheim et al., 2012). The evidence base, however, is still fragmented and incomplete. The coverage of adaptation costs and benefit estimates is dominated by structural (physical) protection measures, where effectiveness and cost components can be more easily identified. For energy, agriculture, and infrastructure, there is medium coverage of cost and benefit categories. There is a lack of information regarding adaptation costs in the health and social care sector. Table 23-2 summarizes some of the more comprehensive cost estimates for Europe for sectors at regional and

**Table 23-2** | Selected published cost estimates for planned adaptation in European countries.

Region	Cost estimate	Time period	Sectors/outcomes	Reference
Europe	€2.6–3.5 billion yr <sup>-1</sup>	In 2100	Coastal adaptation costs	Hinkel et al. (2010)
	€1.7 billion yr <sup>-1</sup>	By 2020s	Protection from river flood risk for EU27	Rojas et al. (2013)
	€3.4 billion yr <sup>-1</sup>	By 2050s		
	€7.9 billion yr <sup>-1</sup>	By 2080s		
Netherlands	€1.2–1.6 billion yr <sup>-1</sup>	Up to 2050	Protection from coastal and river flooding	Delta Committee (2008)
	€0.9–1.5 billion yr <sup>-1</sup>	2050–2100		
Sweden	Total of up to €2.4 billion	2010–2100	Investments in structural adaptation, information campaigns, and research	Swedish Commission on Climate and Vulnerability (2007)
Italy	€0.4–2 billion	By 2080s	Coastal protection	Bosello et al. (2012)
	Up to €44 billion	By 2080s	Hydrogeological protection	Medri et al. (2013)
Greece	€0.4–3.3 billion	Up to 2100	Coastal protection	Bank of Greece (2011)
United Kingdom	€1.8 billion	Until 2035	Maintain and improve Thames flood protection	EA (2011)
	€2.2 billion	2035–2050	Renew and improve Thames flood protection	
	€7–8 billion	At 2100	New Thames barrier for London	



national levels. It is stressed that the costing studies use a range of methods and metrics and relate to different time periods and sectors, which renders robust comparison difficult. As an example, there are large differences between the cost estimates for coastal and river protection in the Netherlands and other parts of Europe (Table 23-2), which is due to the objectives for adaptation and the large differences in the level of acceptable risk. For example, Rojas et al. (2013) assess a 1-in-100 year level of protection for Europe, while the Netherlands has set standards up to 1-in-4000 and 10,000-year level return periods. More detailed treatment of the economics of adaptation is provided in Chapter 17.

### 23.7.7. Barriers and Limits to Adaptation

Implementation of adaptation options presents a range of opportunities, constraints, and limits. Constraints (barriers) to implementation are financial, technical, and political (see discussion in Chapter 16). Some impacts will be unavoidable due to physical, technological, social, economic, or political limits. Examples of limits in the European context are described by sector in Table 23-3. For example, the constraints on building or extending flood defenses would include pressure for land, conservation needs, and amenity value of coastal areas (Section 5.5.6).

Toward the end of the century, it is likely that adaptation limits will be reached earlier under higher rates of warming. Opportunities and co-benefits of adaptation are also discussed in Section 23.8.

## 23.8. Co-Benefits and Unintended Consequences of Adaptation and Mitigation

Scientific evidence for decision making is more useful if impacts are considered in the context of impacts on other sectors and in relation to adaptation, mitigation, and other important policy goals. The benefits

of adaptation and mitigation policies can be felt in the near term and in the local population, although benefits relating to GHG emissions reduction may not be apparent until the longer term. The benefits of adaptation measures are often assessed using conventional economic analyses, some of which include non-market costs and benefits (externalities) (Watkiss and Hunt, 2010). This section describes policies, strategies, and measures where there is good evidence regarding mitigation/adaptation costs and benefits. Few studies have quantified directly the trade-offs/synergies for a given policy.

### 23.8.1. Production and Infrastructure

Mitigation policies (decarbonization strategies) are likely to have important implications for dwellings across Europe. The unintended consequences of mitigation in the housing sector include changes to household energy prices and adverse effects from decreased ventilation in dwellings (Jenkins et al., 2008; Jenkins, 2009; Davies and Oreszczyn, 2012; Mavrogianni et al., 2012). The location, type, and dominant energy use of the building will determine its overall energy gain or loss to maintain comfort levels. Adaptation measures such as the use of cooling devices will probably increase a building's energy consumption if no other mitigation measures are applied. The potential for cooling dwellings without increased energy consumption, and with health benefits is large (Wilkinson et al., 2009).

When looking at the broader context of urban infrastructures, despite existing efforts to include both adaptation and mitigation into sustainable development strategies at the city level (e.g., Hague, Rotterdam, Hamburg, Madrid, London, Manchester), priority on adaptation still remains low (Carter, 2011). There is potential to develop strategies that can address both mitigation and adaptation solutions, as well as have health and environmental benefits (Milner et al., 2012). In energy supply, the adverse effect of climate change on water resources in some coastal regions in Southern Europe may further enhance the development of

**Table 23-3** | Limits to adaptation to climate change.

Area/location	System	Adaptation measures	Limits to adaptation measure(s)	References
Low-altitude/small-size ski resorts	Ski tourism	Artificial snowmaking	Climatic, technological, and environmental constraints; economic viability; social acceptability of charging for previously free skiing; social acceptability of alternatives for winter sport/leisure	Steiger and Mayer (2008); Unbehaun et al. (2008); Steiger (2010, 2011); Landauer et al. (2012)
Thermal power plants/cooling through river intake and discharge	Once-through cooling systems	Closed-circuit cooling	High investment cost for retrofitting existing plants	Koch and Vögele (2009); van Vliet et al. (2012); Hoffman et al. (2013)
Rivers used for freight transport	Inland transport	Reduced load factor of inland ships	Increased transport prices (Rhine and Moselle market)	Jonkeren et al. (2007); Jonkeren (2009)
		Use of smaller ships	Existing barges below optimal size (Rhine)	Demirel (2011)
Agriculture, northern and continental Europe	Arable crops	Changing sowing date as agricultural adaptation	Other constraints (e.g., frost) limit farmer behavior.	Oort (2012)
		Irrigation	Groundwater availability; competition with other users	Olesen et al. (2011)
Agriculture, viticulture	High-value crops	Change distribution	Legislation on cultivar and geographical region	Box 23-1
Conservation; cultural landscapes	Alpine meadow	Extend habitat	No technological adaptation option	Engler et al. (2011); Dullinger et al. (2012)
Conservation of species richness	Movement of species	Extend habitat	Landscape barriers and absence of climate projections in selection of conservation areas	Butchart et al. (2010); Araújo et al. (2011); Filz et al. (2012); Virkkala et al. (2013)
Forests	Movement of species and productivity reduction	Introduce new species	Not socially acceptable; legal barriers to non-native species	Casalegno et al. (2007); Giuggiola et al. (2010); Hemery et al. (2010); García-López and Alluéa (2011)

desalination plants as an adaptation measure, possibly increasing energy consumption and thus GHG emissions. Coastal flood defense measures may alter vector habits and have implications for local vector-borne disease transmission (Medlock and Vaux, 2013).

In tourism, adaptation and mitigation may be antagonistic, as in the case of artificial snowmaking in European ski resorts, which requires significant amounts of energy and water (OECD, 2007; Rixen et al., 2011), and the case of desalination for potable water production, which also requires energy. However, depending on the location and size of the resort, implications are expected to differ and thus need to be investigated on a case-by-case basis. A similar relationship between adaptation and mitigation may hold for tourist settlements in Southern Europe, where expected temperature increases during the summer may require increased cooling to maintain tourist comfort and thus increase GHG emissions and operating costs. Furthermore, a change of tourist flows as a result of tourists adapting to climate change may affect transport emissions, while mitigation in transport could also lead to a change in transport prices and thus possibly affect tourist flows.

### 23.8.2. Agriculture, Forestry, and Bioenergy

Agriculture and forestry face two challenges under climate change, both to reduce emissions and to adapt to a changing and more variable climate (Lavalle et al., 2009; Smith and Olesen, 2010). The agriculture sector contributes about 10% of the total anthropogenic GHG emissions in the EU27 (EEA, 2010b). Estimates of European CO<sub>2</sub>, methane, and NO<sub>x</sub> fluxes between 2000 and 2005 suggest that methane emissions from livestock and NO<sub>x</sub> emissions from agriculture are fully compensated for by the CO<sub>2</sub> sink provided by forests and by grassland soils (Schulze et al., 2010). However, projections following a baseline scenario suggest a significant decline (–25 to –40%) of the forest carbon sink of the EU until 2030 compared to 2010. Using wood for bioenergy results initially in a carbon debt due to reduced storage in forests, which affects the net GHG balance depending on the energy type that is replaced and the time span considered (McKechnie et al., 2011). Including additional bioenergy targets of EU member states has an effect on the development of the European forest carbon sink (and on the carbon stock), which is not accounted for in the EU emission reduction target (Bottcher et al., 2012).

In arable production systems, adapting to climate change by increasing the resilience of crop yields to heat and to rainfall variability would have positive impacts on mitigation by reducing soil erosion, as well as soil organic carbon and nitrogen losses. Improving soil water holding capacity through the addition of crop residues and manure to arable soils, or by adding diversity to the crop rotations, may contribute both to adaptation and to mitigation (Smith and Olesen, 2010). There are also synergies and trade-offs between mitigation and adaptation options for soil tillage, irrigation, and livestock breeding (Smith and Olesen, 2010). Reduced tillage (and no-till) may contribute to both adaptation and mitigation as it tends to reduce soil erosion and runoff (Soane et al., 2012) and fossil-fuel use (Khaledian et al., 2010), while increasing in some situations soil organic carbon stock (Powlson et al., 2011). However, increased N<sub>2</sub>O emission may negate the mitigation effect of reduced tillage (Powlson et al., 2011). Irrigation may enhance soil carbon

sequestration in arable systems (Rosenzweig and Tubiello, 2007; Rosenzweig et al., 2008), but increased irrigation under climate change would increase energy use and may reduce water availability for hydro-power (reduced mitigation potential) (Wreford et al., 2010). In intensive livestock systems, warmer conditions in the coming decades might trigger the implementation of enhanced cooling and ventilation in farm buildings (Rosenzweig and Tubiello, 2007), thereby increasing energy use and associated GHG emissions. In grass-based livestock systems, adaptation by adjusting the mean annual animal stocking density to the herbage growth potential (Graux et al., 2012) is *likely* to create a positive feedback on GHG emissions per unit area (Soussana and Luscher, 2007; Soussana et al., 2010).

Land management options may also create synergies and trade-offs between mitigation and adaptation. Careful adaptation of forestry and soil management practices will be required to preserve a continental ecosystem carbon sink in Europe (Schulze et al., 2010) despite the vulnerability of this sink to climatic extremes (Ciais et al., 2005) and first signs of carbon sink saturation in European forest biomass (Nabuurs et al., 2013). In areas that are vulnerable to extreme events (e.g., fires, storms, droughts) or with high water demand, the development of bioenergy production from energy crops and from agricultural residues (Fischer, G. et al., 2010; De Wit et al., 2011) could further increase demands on adaptation (Wreford et al., 2010). Conversely, increased demands on mitigation could be induced by the potential expansion of agriculture at high latitudes, which may release large amounts of carbon and nitrogen from organic soils (Rosenzweig and Tubiello, 2007).

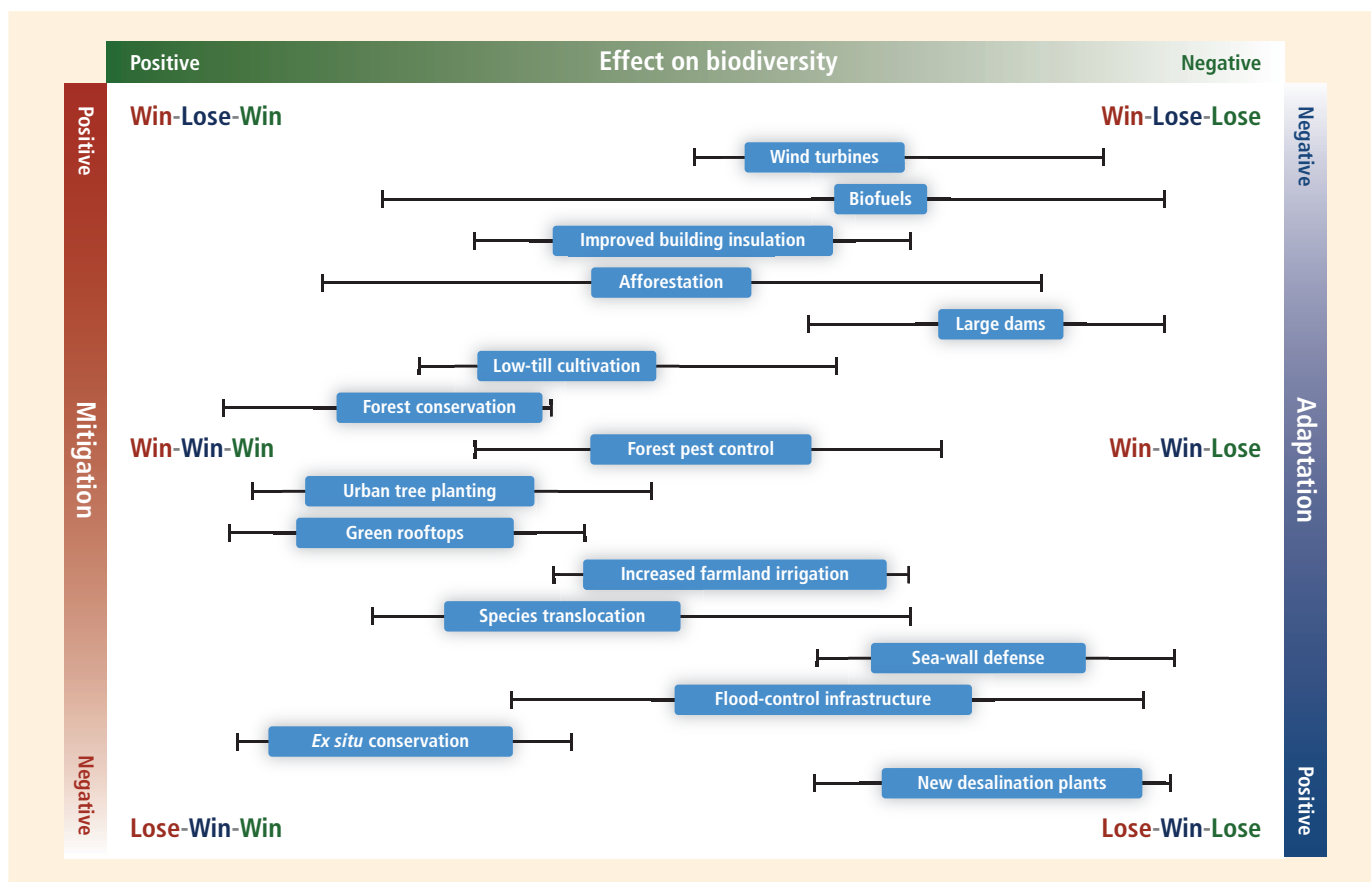
### 23.8.3. Social and Health Impacts

Significant research has been undertaken since AR4 on the health co-benefits of mitigation policies (see Chapter 11 and WGIII AR5 Chapters 7, 8, 9). Several assessments have quantified benefits in terms of lives saved by reducing particulate air pollution. Policies that improve health from changes in transport and energy can be said to have a general benefit to population health and resilience (Haines et al., 2009a,b).

Changes to housing and energy policies also have indirect implications for human health. Research on the benefits of various housing options (including retrofitting) has been intensively addressed in the context of low-energy, healthy, and sustainable housing (see WGIII AR5 Chapters 9, 12).

### 23.8.4. Environmental Quality and Biological Conservation

There are several conservation management approaches that can address mitigation, adaptation, and biodiversity objectives (Lal et al., 2011). Some infrastructure adaptation strategies—such as desalination, sea defenses, and flood control infrastructure—may have negative effects on both mitigation and biodiversity. However, approaches, such as forest conservation and urban green space (Section 23.7.4) have multiple benefits and potentially significant effects. There has been relatively little research about the impacts of future land use demand for bioenergy production, food production, and urbanization on nature conservation.



**Figure 23-6** | Adaptation and mitigation options and their effects on biodiversity. The horizontal axis ranges from positive effects on biodiversity (lefthand side) to negative effects (righthand side). Each mitigation/adaptation option is located on the biodiversity effect axis (solid bars), including an estimate of the uncertainties associated with the assessment (error bars). The various options are given vertically with mitigation at the top and adaptation at the bottom. Options located toward the center of the vertical axis have benefits for both mitigation and adaptation. Thus, options located at the center left of the figure have benefits for mitigation, adaptation, and biodiversity and hence are labeled as win-win-win. Other combinations of benefits and dis-benefits are labeled accordingly, for example, win-lose-win, lose-win-lose, etc. Based on Paterson et al., 2008.

Figure 23-6 (Paterson et al., 2008) summarizes the evidence regarding mitigation and adaptation options on biodiversity assessed from the literature. The figure shows that the options that come closest to being win-win-win are green rooftops, urban tree planting, forest conservation, and low-till cultivation. Other options with clear benefits are afforestation, forest pest control, increased farmland irrigation, and species translocation.

## 23.9. Synthesis of Key Findings

### 23.9.1. Key Vulnerabilities

Climate change will have adverse impacts in nearly all sectors and across all sub-regions. Table 23-4 describes the range of impacts projected in 2050 on infrastructure, settlements, environmental quality, and the health and welfare of the European population. The projected impacts of climate change on ecosystem services (including food production) are described in Box 23-1. A key finding is that all sub-regions are vulnerable to some impacts from climate change but these impacts differ significantly in type between the sub-regions. Impacts in neighboring regions (inter-regional) may also redistribute economic activities across the European landscape. The sectors most likely to be affected by climate

change, and therefore with implications for economic activity and population movement (changes in employment opportunities), include tourism (Section 23.3.6), agriculture (Section 23.4.1), and forestry (Section 23.4.4).

The majority of published assessments are based on climate projections in the range of 1°C to 4°C global mean temperature per century. Under these scenarios, regions in Europe may experience higher rates of warming (in the range 1°C to 4°C per century), due to climate variability (Jacob et al., 2013). Limited evidence exists on the potential impacts in Europe under very high rates of warming (>4°C above preindustrial levels) but these would lead to a large increase in coastal flood risk as well as impacts on global cereal yields and other effects on the global economy (Section 19.5.1).

Many key vulnerabilities are already well known since the AR4, but some new vulnerabilities are emerging based on the evidence reviewed in this report. The policy/governance context in Europe is extremely important in determining (reducing or exacerbating) key vulnerabilities since Europe is a highly regulated region. Further, vulnerability will be strongly affected by changes in the non-climate drivers of change (e.g., economic, social protection measures, governance, technological drivers).

**Table 23-4** | Assessment of climate change impacts by sub-region by 2050, assuming a medium emissions scenario and no planned adaptation. Impacts assume economic development, including land use change. Impacts are assessed for the whole sub-region, although differences in impact within sub-regions are estimated for some impacts.

		Southern	Atlantic	Continental	Alpine	Northern	Sections
Energy	Wind energy production						23.3.4
	Hydropower generation						
	Thermal power production						23.3.4, 8.2.3.2
	Energy consumption (net annual change)						23.3.4, 23.8.1
Transport	Road accidents <sup>c</sup>						23.3.3
	Rail delays (weather-related)	?		?	?		23.3.3, 8.3.3.6
	Load factor of inland ships	?			?	?	23.3.3
	Transport time and cost in ocean routes	?	?		?		23.3.3, 18.3.3.5
Settlements	River flood damages						23.3.1
	Coastal flood damages				N/A		
Tourism	Length of ski season	?	?				23.3.6, 3.5.7
Human health	Heat wave mortality and morbidity <sup>e</sup>						23.5.1
	Food-borne disease <sup>e</sup>						
Social and cultural impacts	Social costs of floods						23.5.3
	Damage to cultural buildings						23.5.4
	Loss of cultural landscapes	?					
Environmental quality	Air quality (ozone background levels)				?		23.6.1
	Air quality (particulates)				?		
	Water quality						23.6.3

Increasing		A range from no change to increasing		Green arrows mean a "beneficial change" Red arrows means a "harmful change" ? means no relevant literature found
No change		A range from no change to decreasing		
Decreasing		A range from increasing to decreasing		

<sup>a</sup>Simulations have been performed, but mostly for the period after 2070.

<sup>b</sup>The increasing trend is for Norway.

<sup>c</sup>The decreasing trends refers mainly to the number of severe accidents.

<sup>e</sup>Impacts have been studied and quantified for UK only. The increasing trend stands for summer delays and the decreasing trends for winter delays.

<sup>f</sup>Impacts shown with respect to future world without climate change.

Extreme events affect multiple sectors and have the potential to cause systemic impacts from secondary effects (Chapter 19). Past events indicate the vulnerability of transport, energy, agriculture, water resources, and health systems. Resilience to very extreme events varies by sector, and by country (Pitt, 2008; Ludwig et al., 2011; Ulbrich et al., 2012). Extreme

events (heat waves and droughts) have had significant impacts on populations as well as multiple economic sectors (Table 23-1), and resilience to future heat waves has been addressed only within some sectors. However, there is surprisingly little evidence regarding the impacts of major extreme events (e.g., Russian heat wave of 2010) and



on responses implemented post-event to increase resilience. Future vulnerability will also be strongly affected by cross-sectoral (indirect) interactions, for example, flooding-ecosystems, agriculture-species, agriculture-cultural landscapes, and so on.

Climate change is likely to have significant impacts on future water availability, and the increased risks of water restrictions in Southern, Central, and Atlantic sub-regions. Studies indicate a significant reduction in water availability from river abstraction and from groundwater resources, combined to increased demands from a range of sectors (irrigation, energy and industry, domestic use) and to reduced water drainage and runoff (as a result of increased evaporative demand) (Ludwig et al., 2011).

Climate change will affect rural landscapes by modifying relative land values, and hence competition, between different land uses (Smith et al., 2010). This will occur directly, for example, through changes in the productivity of crops and trees (Section 23.4), and indirectly through climate change impacts on the global supply of land-based commodities and their movement through international trade (Section 23.9.2).

Climate change will have a range of impacts in different European sub-regions. The adaptive capacity of populations is likely to vary significantly within Europe. Adaptive capacity indicators have been developed based on future changes in socioeconomic indicators and projections (Metzger et al., 2008; Lung et al., 2012; Acosta et al., 2013). These studies concluded

that the Nordic countries have higher adaptive capacity than most of the Southern European countries, with countries around the Mediterranean having a lower capacity than the countries around the Baltic Sea region. Some regions or areas are particularly vulnerable to climate change:

- Populations and infrastructure in coastal regions are likely to be adversely affected by sea level rise, particularly after mid-century (Sections 23.3.1, 23.5.3).
- Urban areas are also vulnerable to weather extremes owing to high density of people and built infrastructure (Sections 23.3, 23.5.1).
- Owing to high impact of climate change on natural hazard, and water and snow resources, and the lack of migration possibilities for plant species, mountain regions concentrate vulnerabilities in infrastructure for transport and energy sectors, as well as for tourism, agriculture, and biodiversity.
- The Mediterranean region will suffer multiple stresses and systemic failures due to climate changes. Changes in species composition, increase of alien species, habitat losses, and degradation both in land and sea together with agricultural and forests production losses due to increasing heat waves and droughts exacerbated also by the competition for water will increase vulnerability (Ulbrich et al., 2012).

The following risks have emerged from observations of climate sensitivity and observed adaptation:

- There is new evidence to suggest that arable crop yields and production may be more vulnerable as a result of increasing climate

**Table 23-5** | Key risks from climate change in Europe and the potential for reducing risk through mitigation and adaptation. Risk levels are presented in three timeframes: the present, near-term (2030–2040), and longer term (2080–2100). For each timeframe, risk levels are estimated for a continuation of current adaptation and for a hypothetical highly adapted state. For a given key risk, change in risk level through time and across magnitudes of climate change is illustrated, but because the assessment considers potential impacts on different physical, biological, and human systems, risk levels should not necessarily be used to evaluate relative risk across key risks, sectors, or regions. Key risks were identified based on assessment of the literature and expert judgment.

Climate-related drivers of impacts					Level of risk & potential for adaptation	
Warming trend	Extreme temperature	Extreme precipitation	Drying trend	Sea level	<p>Potential for additional adaptation to reduce risk</p> <p>Risk level with high adaptation      Risk level with current adaptation</p>	
Key risk	Adaptation issues & prospects		Climatic drivers	Timeframe	Risk & potential for adaptation	
Increased economic losses and people affected by flooding in river basins and coasts, driven by increasing urbanization, increasing sea levels, coastal erosion, and peak river discharges ( <i>high confidence</i> ) [23.2-3, 23.7]	Adaptation can prevent most of the projected damages ( <i>high confidence</i> ). <ul style="list-style-type: none"> <li>• Significant experience in hard flood-protection technologies and increasing experience with restoring wetlands</li> <li>• High costs for increasing flood protection</li> <li>• Potential barriers to implementation: demand for land in Europe and environmental and landscape concerns</li> </ul>		  	Very low      Medium      Very high	Present	
				Very low      Medium      Very high	Near term (2030–2040)	
				Very low      Medium      Very high	Long term (2080–2100) 2°C 4°C	
Increased water restrictions. Significant reduction in water availability from river abstraction and from groundwater resources, combined with increased water demand (e.g., for irrigation, energy and industry, domestic use) and with reduced water drainage and runoff as a result of increased evaporative demand, particularly in southern Europe ( <i>high confidence</i> ) [23.4, 23.7]	<ul style="list-style-type: none"> <li>• Proven adaptation potential from adoption of more water-efficient technologies and of water-saving strategies (e.g., for irrigation, crop species, land cover, industries, domestic use)</li> <li>• Implementation of best practices and governance instruments in river basin management plans and integrated water management</li> </ul>		  	Very low      Medium      Very high	Present	
				Very low      Medium      Very high	Near term (2030–2040)	
				Very low      Medium      Very high	Long-term 2°C (2080–2100) 4°C	
Increased economic losses and people affected by extreme heat events: impacts on health and well-being, labor productivity, crop production, air quality, and increasing risk of wildfires in southern Europe and in Russian boreal region ( <i>medium confidence</i> ) [23.3-7, Table 23-1]	<ul style="list-style-type: none"> <li>• Implementation of warning systems</li> <li>• Adaptation of dwellings and workplaces and of transport and energy infrastructure</li> <li>• Reductions in emissions to improve air quality</li> <li>• Improved wildfire management</li> <li>• Development of insurance products against weather-related yield variations</li> </ul>			Very low      Medium      Very high	Present	
				Very low      Medium      Very high	Near term (2030–2040)	
				Very low      Medium      Very high	Long term (2080–2100) 2°C 4°C	

variability. This will limit the potential poleward expansion of agricultural production. Limits to genetic progress to adapt are increasingly reported.

- New evidence has emerged regarding implications during summer on inland waterways (decreased access) and long-range ocean transport (increased access).
- Terrestrial and freshwater species are vulnerable from climate change shifts in habitats. There is new evidence that species cannot populate new habitat due to habitat fragmentation (urbanization). Observed migration rates are less than that assumed in modeling studies. There are legal barriers to introducing new species (e.g., forest species in France). New evidence reveals that phenological mismatch will cause additional adverse effects on some species.
- A positive (and emerging) effect that may reduce vulnerability is that many European governments (and individual cities) have become aware of the need to adapt to climate change and so are developing and/or implementing adaptation strategies and measures.

Additional risks have emerged from the assessed literature:

- Increased summer energy demand, especially in Southern Europe, requires additional power generation capacity (underutilized during the rest of the year), entailing higher supply costs.
- Housing will be affected, with increased overheating under no adaptation and damage from subsidence and flooding. Passive cooling measures alone are unlikely to be sufficient to address adaptation in all regions and types of buildings. Retrofitting current housing stock will be expensive.
- The vulnerability of cultural heritage, including monuments/buildings and cultural landscapes, is an emerging concern. Some cultural landscapes will disappear. Grape production is highly sensitive to climate, but production (of grape varieties) is strongly culturally dependent and adaptation is potentially limited by the regulatory context.
- There is strong evidence that climate change will increase the distribution and seasonal activity of pests and diseases, and limited evidence that such effects are already occurring. Increased threats to plant and animal health are noted. Public policies are in place to reduce pesticide use in agriculture use and antibiotics in livestock, and this will increase vulnerability to the impact of climate change on agriculture and livestock production.
- Lack of institutional frameworks is a major barrier to adaptation governance, in particular, the systematic failure in land use planning policy to account for climate change.

### 23.9.2. Climate Change Impacts Outside Europe and Inter-regional Implications

With increasing globalization, the impacts of climate change outside the European region are likely to have implications for countries within the region. For example, the Mediterranean region (Southern Europe and non-European Mediterranean countries) has been considered highly vulnerable to climate change (Navarra, 2013).

Eastern European countries have, in general, lower adaptive capacity than Western or Northern European countries. The high volume of international travel increases Europe's vulnerability to invasive species,

including the vectors of human and animal infectious diseases. The transport of animals and animal products has facilitated the spread of animal diseases (Conraths and Mettenleiter, 2011). Important "exotic" vectors that have become established in Europe include the vector *Aedes albopictus* (Becker, 2009; see also Section 23.5.1).

Another inter-regional implication concerns the changes in the location of commercial fish stocks shared between countries. Such changes may render existing international agreements regarding the sharing of yield from these stocks obsolete, giving rise to international disputes (Arnason, 2012). For instance, the North Sea mackerel stock has recently been extending westwards beyond the EU jurisdiction into the Exclusive Economic Zones of Iceland and the Faroe Islands, which unilaterally claimed quota for mackerel. Territorial disagreements of this type could increase in the future with climate change.

Although several studies have proposed a role for climate change in increasing migration pressures in low- and middle-income countries in the future, there is little robust information regarding the respective roles of climate change, environmental resource depletion, and weather disasters in future inter-continental population movements. The effect of climate change on external migration flows into Europe is highly uncertain (see Section 12.4.1 for a more complete discussion). Modeling future migration patterns is complex, and so far no robust approaches have been developed.

### 23.9.3. Effects of Observed Climate Change in Europe

Table 23-6 summarizes the evidence with respect to key indicators in Europe for the detection of a trend and the attribution of that trend to observed changes in climate factors. The attribution of local warming to anthropogenic climate change is less certain (see Chapter 18 for a full discussion).

Further and better quality evidence since 2007 supports the conclusion of AR4 (Alcamo et al., 2007) that climate change is affecting land, freshwater, and marine ecosystems in Europe. Observed warming has caused advancement in the life cycles of many animal groups, including frogs spawning, birds nesting, and the arrival of migrant birds and butterflies (see Chapter 4 and review by Feehan et al., 2009). There is further evidence that observed climate change is already affecting agricultural, forest, and fisheries productivity (see Section 23.4).

The frequency of river flood events, and annual flood and windstorm damages, in Europe have increased over recent decades, but this increase is attributable mainly to increased exposure and the contribution of observed climate change is unclear (*high confidence*, based on *robust evidence, high agreement*; SREX Section 4.5.3; Barredo, 2010).

The observed increase in the frequency of hot days and hot nights (*high confidence*) is likely to have increased heat-related health effects in Europe (*medium confidence*), as well as a decrease in cold-related health effects (*medium confidence*; Christidis et al., 2010). Multiple impacts on health, welfare, and economic sectors were observed due to the major heat wave events of 2003 and 2010 in Europe (Table 23-1; see Chapter 18 for discussion on attribution of events).

**Table 23-6** | Observed changes in key indicators in ecological and human systems attributable to climate factors.

	Indicator	Change in indicator	Confidence in detection	Confidence in attribution to change in climate factors*	Key references	Section
Bio-physical systems	Glacier retreat	Fast mass loss of 30 Swiss glaciers since the 1980s	<i>High confidence</i>	<i>Medium confidence</i>	Huss (2010)	18.3.1, WGI 10.5
Infrastructure	Storm losses	Increase since 1970s	<i>High confidence</i>	No causal role for climate	Barredo (2010)	23.3.7
	Hail losses	Increase in parts of Germany	<i>Low confidence</i>	<i>Low confidence</i>	Kunz et al. (2009)	23.3.7
	Flood losses	Increasing general trend in economic losses in Europe since 1970s; none in Spain	<i>Medium confidence</i>	No causal role for climate	Barredo (2009); Barredo et al. (2012)	23.3.1
Agriculture, fisheries, forestry, and bioenergy production	C <sub>3</sub> crop yield	CO <sub>2</sub> -induced positive contribution to yield since pre-industrial for C <sub>3</sub> crops	<i>High confidence (high agreement, robust evidence)</i>	<i>High confidence (high agreement, robust evidence)</i>	Amthor (2001); Long et al. (2006); McGrath and Lobell (2011)	7.2.1
	Wheat yield	Stagnation of wheat yields in some countries in recent decades	<i>High confidence</i>	<i>Medium confidence</i>	Brisson et al. (2010); Kristensen et al. (2011); Lobell et al. (2011)	23.4.1
	Phenology—leaf greening	Earlier greening, earlier leaf emergence and fruit set in temperate and boreal climate	<i>High confidence (high agreement, robust evidence)</i>	<i>High confidence (high agreement, robust evidence)</i>	Menzel et al. (2006)	4.4.1.1
	Phytoplankton productivity	Increased phytoplankton productivity in northeast Atlantic, decrease in warmer regions, due to warming trend and hydroclimatic variations	<i>High confidence</i>	<i>Medium confidence</i>	Beaugrand et al. (2002); Edwards and Richardson (2004)	6.3
	Ocean systems	Northward movement of species and increased species richness due to warming trend	<i>High confidence</i>	<i>Medium confidence</i>	Philippart et al. (2011)	6.3
Environmental quality and biodiversity	Biodiversity	Increased number of colonization events by alien plant species in Europe	<i>Medium confidence (high agreement, medium evidence)</i>	<i>Medium confidence</i>	Walther et al. (2009)	4.2.4.6
	Migratory birds	Decline over the period 1990–2000 of species that did not advance their spring migration	<i>Medium confidence (medium agreement, medium evidence)</i>	<i>Medium confidence</i>	Moller et al. (2008)	4.4.1.1
	Tree species	Upward shift in tree line in Europe	<i>Medium evidence (medium agreement, high evidence)</i>	<i>Medium confidence</i>	Gehrig-Fasel et al. (2007); Lenoir et al. (2008)	18.3.2
	Forest fires	Increase in burnt area	<i>High confidence</i>	<i>High confidence (high agreement, robust evidence)</i>	Pereira et al. (2005); Camia and Amatulli (2009); Hoinka et al. (2009); Carvalho et al. (2010); Koutsias et al. (2012); Salis et al. (2013)	23.4.4

\*The studies included in this table are those with good evidence of a detection of a long-term trend in the outcome of interest, and where there has been an assessment of the attribution of the trend to an observed change in climate factor. It is not possible to make an attribution to anthropogenic climate change at this scale; see Chapter 18 for a more complete discussion.

#### 23.9.4. Key Knowledge Gaps and Research Needs

There is a clear mismatch between the volume of scientific work on climate change since the AR4 and the insights and understanding required for policy needs, as many categories of impacts are still understudied. Some specific research needs have been identified:

- Little information is available on integrated and cross-sectoral climate change impacts in Europe, as the impact studies typically describe a single sector (see Sections 23.3-6). This also includes a lack of information on cross-sector vulnerabilities, and the indirect effects of climate change impacts and adaptation responses. This is a major barrier in developing successful evidence-based adaptation strategies that are cost-effective.
- Climate change impact models are difficult to validate (Sections 23.3-6); proper testing of the characteristics of baseline impact estimates against baseline information and data would improve their reliability, or the development of alternative methods where baseline data are not available.
- There is little knowledge on co-benefits and unintended consequences of adaptation options across a range of sectors (Sections 23.3-6).
- There is a need to better monitor and evaluate local and national adaptation and mitigation responses to climate change, in both public and private sectors (Section 23.7; Box 23-3). This includes policies and strategies—as well as the effectiveness of individual adaptation measures. Evaluation of adaptation strategies, over a range of time scales, would better support decision making. Although some means for reporting of national actions exist in Europe (e.g., EU Climate-ADAPT), there is no consistent method of monitoring or a mechanism for information exchange (Section 23.7).
- There are now more economic methods and tools available for the costing and valuation of specific adaptation options, in particular for flood defenses, water, energy, and agriculture sectors (Section 23.7.6). However, for other sectors—such as biodiversity, business and industry, and population health costs—cost estimates are still lacking or incomplete. The usefulness of this costing information in decision making needs to be evaluated and research can be undertaken to make economic evaluation more relevant to decision making.
- The need for local climate information to inform decision making also needs to be evaluated.

- Further research is needed on the effects of climate change on critical infrastructure, including transport, water and energy supplies, and health services (Section 23.5.2).
- Further research is needed on the role of governance in adaptation (local and national institutions) with respect to implementation of measures in the urban environment, including flood defenses, over-heating, and urban planning.
- The impacts from high end scenarios of climate change (>4°C global average warming, with higher temperature change in Europe) are not yet known. Such scenarios have only recently become available, and related impact studies still need to be undertaken for Europe.
- More study of the implications for rural development would inform policy in this area (Section 23.7.5). There is also a lack of information on the resilience of cultural landscapes and communities, and how to manage adaptation, particularly in low-technology (productively marginal) landscapes.
- More research is needed for the medium- and long-term monitoring of forest responses and adaptation to climate change and on the

#### Frequently Asked Questions

### FAQ 23.1 | Will I still be able to live on the coast in Europe?

Coastal areas affected by storm surges will face increased risk both because of the increasing frequency of storms and because of higher sea level. Most of this increase in risk will occur after the middle of this century. Models of the coast line suggest that populations in the northwestern region of Europe are most affected and many countries, including the Netherlands, Germany, France, Belgium, Denmark, Spain, and Italy, will need to strengthen their coastal defenses. Some countries have already raised their coastal defense standards. The combination of raised sea defenses and coastal erosion may lead to narrower coastal zones in the North Sea, the Iberian coast, and the Bay of Biscay. Adapting dwellings and commercial buildings to occasional flooding is another response to climate change. But though adapting buildings in coastal communities and upgrading coastal defenses can significantly reduce adverse impacts of sea level rise and storm surges, they cannot eliminate these risks, especially as sea levels will continue to rise over time. In some locations, “managed retreat” is likely to become a necessary response.

#### Frequently Asked Questions

### FAQ 23.2 | Will climate change introduce new infectious diseases into Europe?

Many factors play a role in the introduction of infectious diseases into new areas. Factors that determine whether a disease changes distribution include: importation from international travel of people, vectors or hosts (insects, agricultural products), changes in vector or host susceptibility, drug resistance, and environmental changes, such as land use change or climate change. One area of concern that has gained attention is the potential for climate change to facilitate the spread of tropical diseases, such as malaria, into Europe. Malaria was once endemic in Europe. Even though its mosquito vectors are still present and international travel introduces fresh cases, malaria has not become established in Europe because infected people are quickly detected and treated. Maintaining good health surveillance and good health systems are therefore essential to prevent diseases from spreading. When an outbreak has occurred (i.e., the introduction of a new disease) determining the causes is often difficult. It is likely that a combination of factors will be important. A suitable climate is a necessary but not a sufficient factor for the introduction of new infectious diseases.

#### Frequently Asked Questions

### FAQ 23.3 | Will Europe need to import more food because of climate change?

Europe is one of the world’s largest and most productive suppliers of food, but also imports large amounts of some agricultural commodities. A reduction in crop yields, particularly wheat in Southern Europe, is expected under future climate scenarios. A shift in cultivation areas of high-value crops, such as grapes for wine, may also occur. Loss of food production may be compensated by increases in other European sub-regions. However, if the capacity of the European food production system to sustain climate shock events is exceeded, the region would require exceptional food importation.



predictive modeling of wildfire distribution to better address adaptation and planning policies. There is also a lack of information on the impact of climate changes and climate extremes on carbon sequestration potential of agricultural and forestry systems (Section 23.4.4).

- More research is needed on impacts of climate change on transport, especially on the vulnerability of road and rail infrastructure, and on the contribution of climatic and non-climatic parameters in the vulnerability of air transport (e.g., changes in air traffic volumes, airport capacities, air traffic demand, weather at the airports of origin, intermediate and final destination; Section 23.3.3).
- Improved monitoring of droughts is needed to support the management of crop production (Section 23.4). Remote sensing could be complemented by field experiments that assess the combined effects of elevated CO<sub>2</sub> and extreme heat and drought on crops and pastures.
- Research is needed on resilience of human populations to extreme events (factors that increase resilience), including responses to flood and heat wave risks. Research is also needed on how adaptation policies may increase or reduce social inequalities (Section 23.5).
- Improved risk models need to be developed for vector-borne disease (human and animal diseases) to support health planning and surveillance (Sections 23.4.2, 23.5.1).

A major barrier to research is lack of access to data, which is variable across regions and countries (especially with respect to socioeconomic data, climate data, forestry, and routine health data). There is a need for long-term monitoring of environmental and social indicators and to ensure open access to data for long-term and sustainable research programs. Cross-regional cooperation could also ensure compatibility and consistency of parameters across the European region.

## References

- Aaheim, A., H. Amundsen, T. Dokken, and T. Wei, 2012: Impacts and adaptation to climate change in European economies. *Global Environmental Change*, **22**(4), 959-968.
- Aakre, S. and D.T.G. Rübhelke, 2010: Adaptation to climate change in the European Union: efficiency versus equity considerations. *Environmental Policy and Governance*, **20**(3), 159-179.
- Aakre, S., I. Banaszak, R. Mechler, D. Rübhelke, A. Wreford, and H. Kalirai, 2010: Financial adaptation to disaster risk in the European Union: identifying roles for the public sector. *Mitigation and Adaptation Strategies for Global Change*, **15**(7), 721-736.
- ABI, 2009: *The Financial Risk of Climate Change: Examining the Financial Implications of Climate Change Using Climate Models and Insurance Catastrophe Risk Models* [Dailey, P., M. Huddleston, S. Brown, and D. Fasking (eds.)]. ABI Research Paper No. 19, Report by AIR Worldwide Corporation and the Met Office Hadley Centre for the Association of British Insurers (ABI), ABI, London, UK, 107 pp.
- Acevedo, P., F. Ruiz-Fons, R. Estrada, A.L. Márquez, M.A. Miranda, C. Gortázar, and J. Lucientes, 2010: A broad assessment of factors in determining *Culicoides imicola* abundance: modelling the present and forecasting its future in climate change scenarios. *PLoS One*, **5**(12), e14236, doi:10.1371/journal.pone.0014236.
- ACIA, 2005: *Arctic Climate Impact Assessment*. ACIA Scientific Report, Cambridge University Press, New York, NY, USA, 1042 pp., www.acia.uaf.edu/pages/scientific.html.
- Acosta, L., R.J.T. Klein, P. Reitsma, M.J. Metzger, M.D.A. Rounsevell, R. Leemans, and D. Schroter, 2013: A spatially explicit scenario-driven model of adaptive capacity to global change in Europe. *Global Environmental Change*, **23**(5), 1211-1224, doi.org/10.1016/j.gloenvcha.2013.03.008.
- Aerts, J., T. Sprong, B. Bannink, J. Bessembinder, E. Koomen, C. Jacobs, N. van der Hoeven, D. Huitema, S. van 't Klooster, J. Veraart, A. Walraven, S.N. Jonkman, B. Maaskant, L.M. Bouwer, K. de Bruijn, E. Oosterveld, H. Schuurman, K. Peters, W. Ottevanger, W. Immerzeel, P. Droogers, J. Kwadijk, J. Kind, L. Voogt, H. van der Klis, R. Dellink, F. Affolter, P. Bubeck, M. van der Meulen, G. de Lange, B. Bregman, H. van den Brink, H. Buiteveld, S. Drijfhout, A. Feijt, W. Hazeleger, B. van den Hurk, C. Katsman, A. Kattenberg, G. Lenderink, E. Meijgaard, P. Siegmund, M. de Wit, M. Naples, E. van Velzen, and J. van Zetten, 2008: *Aandacht voor Veiligheid* [Aerts, J., T. Sprong, and B. Bannink (eds.)]. Leven met Water, Klimaat voor Ruimte, DG Water, Netherlands, 198 pp. (in Dutch).
- Affolter, P., U. Büntgen, J. Esper, A. Rigling, P. Weber, J. Luterbacher, and D. Frank, 2010: Inner Alpine conifer response to 20<sup>th</sup> century drought swings. *European Journal of Forest Research*, **129**, 289-298.
- AGRESTE, 2011: *Agreste Infos Rapides-Grandes Cultures et Fourrages, N°6/7: Les Prairies Vues par ISOP en Septembre 2011* [Cassagne, J.P. (ed.)]. Ministère de l'Agriculture, de l'Alimentation, de la Pêche, de la Ruralité et de l'Aménagement du Territoire, Secrétariat Général, Montreuil, France, 4 pp. (in French).
- Airoidi, L. and M.W. Bec, 2007: Loss, status and trends for coastal marine habitats of Europe. *Oceanography and Marine Biology Annual Review*, **45**, 345-405.
- Albertson, K., J. Ayles, G. Cavan, and J. McMorrow, 2010: Climate change and the future occurrence of moorland wildfires in the Peak District of the UK. *Climate Research*, **45**, 105-118.
- Albrecht, F., T. Wahl, J. Jensen, and R. Weisse, 2011: Determining sea level change in the German Bight. *Ocean Dynamics*, **61**(12), 2037-2050.
- Alcamo, J., J.M. Moreno, B. Novak, M. Bindi, R. Corobov, R.J.N. Devoy, C. Giannakopoulos, E. Martin, J.E. Olesen, and A. Shvidenko, 2007: Europe. In: *Climate Change 2007: Impacts, Adaptation and Vulnerability. Contribution of Working Group II to the Fourth Assessment Report of the Intergovernmental Panel on Climate Change* [Parry, M.L., O.F. Canziani, J.P. Palutikof, P.J. van der Linden, and C.E. Hanson (eds.)]. Cambridge University Press, Cambridge, UK and New York, NY, USA, pp. 541-580.
- Alkemade, R., M. Bakkenes, and B. Eickhout, 2011: Towards a general relationship between climate change and biodiversity: an example for plant species in Europe. *Regional Environmental Change*, **11**(1 Suppl.), S143-S150.
- Allen, C.D., A.K. Macalady, H. Chenchouni, D. Bachelet, N. McDowell, M. Vennetier, T. Kitzberger, A. Rigling, D.D. Breshears, E.H. Hogg, P. Gonzalez, R. Fensham, Z. Zhang, J. Castro, N. Demidova, J. Lim, G. Allard, S.W. Running, A. Semerci, and N. Cobb, 2010: A global overview of drought and heat-induced tree mortality reveals emerging climate change risks for forests. *Forest Ecology and Management*, **259**(4), 660-684.
- Amelung, B. and A. Moreno, 2009: *Impacts of Climate Change in Tourism in Europe. PESETA-Tourism Study*. EUR 24114 EN – 2009, JRC Scientific and Technical Reports, Projection of Economic Impacts of Climate Change in Sectors of the European Union (PESETA) Study, Joint Research Centre (JRC) – Institute for Prospective Technological Studies of the European Communities (EC), Publications Office of the European Union, Luxembourg, Luxembourg, 44 pp.
- Amelung, B. and A. Moreno, 2012: Costing the impact of climate change on tourism in Europe: results of the PESETA project. *Climatic Change*, **112**(1), 83-100.
- Amelung, B., S. Nicholls, and D. Viner, 2007: Implications of global climate change for tourism flows and seasonality. *Journal of Travel Research*, **45**, 285-296.
- Amstislavski, P., L. Zubov, H. Chen, P. Ceccato, J.F. Pekel, and I.J. Weedon, 2013: Effects of increase in temperature and open water on transmigration and access to health care by the Nenets reindeer herders in northern Russia. *International Journal of Circumpolar Health*, **72**(Suppl. 1), 21183, doi:10.3402/ijch.v72i0.21183.
- Amthor, J.S., 2001: Effects of atmospheric CO<sub>2</sub> concentration on wheat yield: review of results from experiments using various approaches to control CO<sub>2</sub> concentration. *Field Crops Research*, **73**(1), 1-34.
- Analitis, A., K. Katsouyanni, A. Biggeri, M. Baccini, B. Forsberg, L. Bisanti, U. Kirchmayer, F. Ballester, E. Cadum, P.G. Goodman, A. Hojs, J. Sunyer, P. Tiittanen, and P. Michelozzi, 2008: Effects of cold weather on mortality: results from 15 European cities within the PHEWE project. *American Journal of Epidemiology*, **168**(12), 1397-1408.
- Analitis, A., I. Georgiadis, and K. Katsouyanni, 2012: Forest fires are associated with elevated mortality in a dense urban setting. *Occupational and Environmental Medicine*, **69**(3), 158-162.
- Andersen, H.E., B. Kronvang, S. Larsen, C.C. Hoffmann, T.S. Jensen, and E.K. Rasmussen, 2006: Climate-change impacts on hydrology and nutrients in a Danish lowland river basin. *Science of the Total Environment*, **365**(1-3), 223-237.

- Andersson, A.K. and L. Chapman, 2011a: The impact of climate change in winter road maintenance and traffic accidents in West Midlands, UK. *Accident Analysis and Prevention*, **43**(1), 284-289.
- Andersson, A.K. and L. Chapman, 2011b: The use of a temporal analogue to predict future traffic accidents and winter road conditions in Sweden. *Meteorological Applications*, **18**, 125-136.
- André, G., B. Engel, P.B.M. Berentsen, T. Vellinga, and A.G.J.M. Oude Lansink, 2011: Quantifying the effect of heat stress on daily milk yield and monitoring dynamic changes using an adaptive dynamic model. *Journal of Dairy Science*, **94**(9), 4502-4513.
- AQEG, 2007: *Air Quality and Climate Change: A UK Perspective*. Third Report of the Air Quality Expert Group (AQEG), prepared for the UK Department for Environment, Food and Rural Affairs (DEFRA), Scottish Executive, Welsh Assembly Government, and Department of the Environment in Northern Ireland, DEFRA, London, UK, 272 pp.
- Aragón, P. and J.M. Lobo, 2012: Predicted effect of climate change on the invasibility and distribution of the western corn root-worm. *Agricultural and Forest Entomology*, **14**, 13-18.
- Araújo, M.B., W. Thuiller, and R.G. Pearson, 2006: Climate warming and the decline of amphibians and reptiles in Europe. *Journal of Biogeography*, **33**, 1712-1728.
- Araújo, M.B., D. Alagador, M. Cabeza, D. Nogués-Bravo, and W. Thuiller, 2011: Climate change threatens European conservation areas. *Ecology Letters*, **14**, 484-492.
- Arca, B., G. Pellizzaro, P. Duce, M. Salis, V. Bacciu, D. Spano, A. Ager, and E. Scocimarro, 2012: Potential changes in fire probability and severity under climate change scenarios in Mediterranean areas. In: *Modelling Fire Behaviour and Risk* [Spano, D., V. Bacciu, M. Salis, and C. Sirca (eds.)]. Nuova Stampa Color, Muros, Italy, pp. 92-98.
- Armstrong, B.G., Z. Chalab, B. Fenn, S. Hajat, S. Kovats, A. Milojevic, and P. Wilkinson, 2011: Association of mortality with high temperatures in a temperate climate: England and Wales. *Journal of Epidemiology and Community Health*, **65**, 340-345.
- Arnason, R., 2012: Global warming: new challenges for the common fisheries policy? *Ocean & Coastal Management*, **70**, 4-9.
- Arnell, N., 2011: Incorporating climate change into water resources planning in England and Wales. *Journal of the American Water Resources Association*, **47**(3), 541-549.
- Artmann, N., D. Gyalistras, H. Manz, and P. Heiselberg, 2008: Impact of climate warming on passive night cooling potential. *Building Research & Information*, **36**(2), 111-128.
- ARUP, 2011: *Analysis of How Land Use Planning Decisions Affect Vulnerability to Climate Risks. Final Report*. Commissioned by the Adaptation Sub-Committee of the Committee on Climate Change, Ove Arup and Partners Ltd., London, UK, 132 pp.
- Arzt, J., W.R. White, B.V. Thomsen, and C.C. Brown, 2010: Agricultural diseases on the move early in the third millennium. *Veterinary Pathology*, **47**(1), 15-27.
- Åström, D., B. Forsberg, and J. Rocklöv, 2011: Heat wave impact on morbidity and mortality in the elderly population: a review of recent studies. *Maturitas*, **69**(2), 99-105.
- Åström, D., H. Orru, J. Rocklöv, G. Strandberg, K.L. Ebi, and B. Forsberg, 2013: Heat-related respiratory hospital admissions in Europe in a changing climate: a health impact assessment. *BMJ Open*, **3**, e001842, doi:10.1136/bmjopen-2012-001842.
- Avnery, S., D.L. Mauzerall, J. Liu, and L.W. Horowitz, 2011a: Global crop yield reductions due to surface ozone exposure: 1. Year 2000 crop production losses and economic damage. *Atmospheric Environment*, **45**, 2284-2296.
- Avnery, S., D.L. Mauzerall, J. Liu, and L.W. Horowitz, 2011b: Global crop yield reductions due to surface ozone exposure: 2. Year 2030 potential crop production losses and economic damage under two scenarios of O<sub>3</sub> pollution. *Atmospheric Environment*, **45**, 2297-2309.
- BACC Author Team, 2008: *Assessment of Climate Change for the Baltic Sea Basin*. Springer-Verlag, Berlin Heidelberg, Germany, 474 pp.
- Baccini, M., T. Kosatsky, A. Analitis, H.R. Anderson, M. D'Ovidio, B. Menne, P. Michelozzi, and A. Biggeri, 2011: Impact of heat on mortality in 15 European cities: attributable deaths under different weather scenarios. *Journal of Epidemiology and Community Health*, **65**(1), 64-70.
- Ballester, J., J. Robine, F.R. Herrmann, and X. Rodo, 2011: Long-term projections and acclimatization scenarios of temperature-related mortality in Europe. *Nature Communications*, **2**(1), 358, doi:10.1038/ncomms1360.
- Bangash, R.F., A. Passuello, M. Sanchez-Canales, M. Terrado, A. Lopez, F.J. Elorza, G. Ziv, V. Acuna, and M. Schuhmacher, 2013: Ecosystem services in Mediterranean river basin: climate change impact on water provisioning and erosion control. *The Science of the Total Environment*, **458-460**, 246-255.
- Bank of Greece, 2011: *The Environmental, Economic and Social Impacts of Climate Change in Greece*. Climate Change Impacts Study Committee, Bank of Greece, Economic Research Department – Secretariat, Athens, Greece, 470 pp.
- Barredo, J.I., 2009: Normalised flood losses in Europe: 1970-2006. *Natural Hazards and Earth System Sciences*, **9**(1), 97-104.
- Barredo, J.I., 2010: No upward trend in normalised windstorm losses in Europe: 1970-2008. *Natural Hazards and Earth System Sciences*, **10**(1), 97-104.
- Barredo, J.I., D. Sauri, and M.C. Llasat, 2012: Assessing trends in insured losses from floods in Spain 1971-2008. *Natural Hazards and Earth System Science*, **12**(5), 1723-1729.
- Barriopedro, D., E.M. Fischer, J. Luterbacher, R.M. Trigo, and R. García-Herrera, 2011: The hot summer of 2010: redrawing the temperature record map of Europe. *Science*, **332**(6026), 220-224.
- Barstad, I., A. Sorteberg, and M. Dos-Santos, 2012: Present and future offshore wind power potential in Northern Europe based on downscaled global climate runs with adjusted SST and sea ice cover. *Renewable Energy*, **44**, 398-405.
- Bastian, O., 2013: The role of biodiversity in supporting ecosystem services in Natura 2000 sites. *Ecological Indicators*, **24**, 12-22.
- Bastola, S., C. Murphy, and J. Sweeney, 2011: The sensitivity of fluvial flood risk in Irish catchments to the range of IPCC AR4 climate change scenarios. *Science of the Total Environment*, **409**(24), 5403-5415.
- Battaglini, A., G. Barbeau, M. Bindi, and F.W. Badeck, 2009: European winegrowers' perceptions of climate change impact and options for adaptation. *Regional Environmental Change*, **9**(2), 61-73.
- Beaugrand, G. and R.R. Kirby, 2010: Climate, plankton and cod. *Global Change Biology*, **16**(4), 1268-1280.
- Beaugrand, G. and P.C. Reid, 2012: Relationships between North Atlantic salmon, plankton, and hydroclimatic change in the Northeast Atlantic. *ICES Journal of Marine Science*, **69**(9), 1549-1562.
- Beaugrand, G., P. Reid, F. Ibañez, J. Lindley, and M. Edwards, 2002: Reorganization of North Atlantic marine copepod biodiversity and climate. *Science*, **296**(5573), 1692-1694.
- Beaugrand, G., M. Edwards, and L. Legendre, 2010: Marine biodiversity, ecosystem functioning, and carbon cycles. *Proceedings of the National Academy of Sciences of the United States of America*, **107**(22), 10120-10124.
- Becker, N., 2009: The impact of globalization and climate change on the development of mosquitoes and mosquito-borne diseases in Central Europe [Die Rolle der Globalisierung und Klimaveränderung auf die Entwicklung von Stechmücken und von ihnen übertragenen Krankheiten in Zentral-Europa]. *Umweltwissenschaften und Schadstoff-Forschung*, **21**(2), 212-222.
- Belkin, I.M., 2009: Rapid warming of large marine ecosystems. *Progress in Oceanography*, **81**, 207-213.
- Benavente, D., P. Brimblecombe, and C.M. Grossi, 2008: Salt weathering and climate change. In: *New Trends in Analytical, Environmental and Cultural Heritage Chemistry* [Colombini, M.P. and L. Tassi (eds.)]. Transworld Research Network, Trivandrum, Kerala, India, pp. 277-286.
- Beniston, M., 2007: Entering into the 'greenhouse century': recent record temperatures in Switzerland are comparable to the upper temperature quantiles in a greenhouse climate. *Geophysical Research Letters*, **34**(16), L16710, doi:10.1029/2007GL030144.
- Beniston, M., D.B. Stephenson, O.B. Christensen, C.A.T. Ferro, C. Frei, S. Goyette, K. Halsnaes, T. Holt, K. Jylhä, B. Koffi, J. Palutikof, R. Schöll, T. Semmler, and K. Woth, 2007: Future extreme events in European climate: an exploration of regional climate model projections. *Climatic Change*, **81**(Suppl. 1), 71-95.
- Berg, P., C. Moseley, and J.O. Haerter, 2013: Strong increase in convective precipitation in response to higher temperatures. *Nature Geoscience*, **6**(3), 181-185.
- Bertini, G., T. Amoriello, G. Fabbio, and M. Piovosi, 2011: Forest growth and climate change: evidences from the ICP-Forests intensive monitoring in Italy. *Journal of Biogeosciences and Forestry*, **4**, 262-267.
- Bett, P.E., H.E. Thornton, and R.T. Clark, 2013: European wind variability over 140 yr. *Advances in Science and Research*, **10**, 51-58.
- Biesbroek, G.R., R.J. Swart, T.R. Carter, C. Cowan, T. Henrichs, H. Mela, M.D. Morecroft, and D. Rey, 2010: Europe adapts to climate change: comparing National Adaptation Strategies. *Global Environmental Change*, **20**(3), 440-450.

- Bigler, C., O. Bräker, H. Bugmann, M. Dobbertin, and A. Rigling, 2006:** Drought as an inciting mortality factor in Scots pine stands of the Valais, Switzerland. *Ecosystems*, **9(3)**, 330-343.
- Bindi, M. and J.E. Olesen, 2011:** The responses of agriculture in Europe to climate change. *Regional Environmental Change*, **11(Suppl. 1)**, 151-158.
- Bittner, M., E.F. Matthies, D. Dalbokova, and B. Menne, 2013:** Are European countries prepared for the next big heat-wave? *European Journal of Public Health*, doi:10.1093/eurpub/ckt121.
- Björdal, C.G., 2012:** Evaluation of microbial degradation of shipwrecks in the Baltic Sea. *International Biodeterioration & Biodegradation*, **70**, 126-140.
- Blaustein, A.R., S.C. Walls, B.A. Bancroft, J.J. Lawler, C.L. Searle, and S.S. Gervasi, 2010:** Direct and indirect effects of climate change on amphibian populations. *Diversity*, **2(2)**, 281-313.
- Bloom, A., V. Kotroni, and K. Lagouvardos, 2008:** Climate change impact of wind energy availability in the Eastern Mediterranean using the regional climate model PRECIS. *Natural Hazards and Earth System Sciences*, **8(6)**, 1249-1257.
- Bock, A., T. Sparks, N. Estrella, and A. Menzel, 2011:** Changes in the phenology and composition of wine from Franconia, Germany. *Climate Research*, **50**, 69-81.
- Bolte, A., C. Ammer, M. Löf, P. Madsen, G. Nabuurs, P. Schall, P. Spathelf, and J. Rock, 2009:** Adaptive forest management in central Europe: climate change impacts, strategies and integrative concept. *Scandinavian Journal of Forest Research*, **24(6)**, 473-482.
- Bonazza, A., P. Messina, C. Sabbioni, C.M. Grossi, and P. Brimblecombe, 2009a:** Mapping the impact of climate change on surface recession of carbonate buildings in Europe. *Science of the Total Environment*, **407(6)**, 2039-2050.
- Bonazza, A., C. Sabbioni, P. Messina, C. Guaraldi, and P. De Nuntis, 2009b:** Climate change impact: mapping thermal stress on Carrara marble in Europe. *Science of the Total Environment*, **407(15)**, 4506-4512.
- Bondur, V.G., 2011:** Satellite monitoring of wildfires during the anomalous heat wave of 2010 in Russia. *Izvestiya, Atmospheric and Oceanic Physics*, **47(9)**, 1039-1048.
- Bormann, H., N. Pinter, and S. Elfert, 2011:** Hydrological signatures of flood trends on German rivers: flood frequencies, flood heights and specific stages. *Journal of Hydrology*, **404**, 50-66.
- Bosello, F., R.J. Nicholls, J. Richards, R. Roson, and R.S.J. Tol, 2012:** Economic impacts of climate change in Europe: sea-level rise. *Climatic Change*, **112(1)**, 63-81.
- Bottcher, H., P.J. Verkerk, M. Gusti, P. Havllk, and G. Grassi, 2012:** Projection of the future EU forest CO<sub>2</sub> sink as affected by recent bioenergy policies using two advanced forest management models. *GCB Bioenergy*, **4(6)**, 773-783.
- Botzen, W.J.W. and J.C.J.M. van den Bergh, 2008:** Insurance against climate change and flooding in the Netherlands: present, future, and comparison with other countries. *Risk Analysis*, **28**, 413-426.
- Botzen, W.J.W., J.C.J.H. Aerts, and J.C.J.M. van den Bergh, 2009:** Willingness of homeowners to mitigate climate risk through insurance. *Ecological Economics*, **68**, 2265-2277.
- Botzen, W.J.W., J.C.J.M. van den Bergh, and L.M. Bouwer, 2010a:** Climate change and increased risk for the insurance sector: a global perspective and an assessment for the Netherlands. *Natural Hazards*, **52**, 577-598.
- Botzen, W.J.W., L.M. Bouwer, and J.C.J.M. van den Bergh, 2010b:** Climate change and hailstorm damage: empirical evidence and implications for agriculture and insurance. *Resource and Energy Economics*, **32(3)**, 341-362.
- Bouwer, L.M., J.E. Vermaat, and J.C.J.H. Aerts, 2008:** Regional sensitivities of mean and peak river discharge to climate variability in Europe. *Journal of Geophysical Research*, **113(D19)**, D19103, doi:10.1029/2008JD010301.
- Bouwer, L.M., P. Bubeck, and J.C.J.H. Aerts, 2010:** Changes in future flood risk due to climate and development in a Dutch polder area. *Global Environmental Change*, **20(3)**, 463-471.
- Boxall, A., A. Hardy, S. Beulke, T. Boucard, L. Burgin, P.D. Falloon, P.M. Haygarth, T. Hutchinson, S. Kovats, G. Leonardi, L.S. Levy, G. Nichols, S.A. Parsons, L. Potts, D. Stone, E. Topp, D.B. Turley, K. Walsh, E.M.H. Wellington, and R.J. Williams, 2009:** Impacts of climate change on indirect human exposure to pathogens and chemicals from agriculture. *Environmental Health Perspectives*, **117(4)**, 508-514.
- Bradley, B.A., D.M. Blumenthal, D.S. Wilcove, and L.H. Ziska, 2010:** Predicting plant invasions in an era of global change. *Trends in Ecology and Evolution*, **25(5)**, 310-318.
- Branquart, E., K. Verheyen, and J. Latham, 2008:** Selection criteria of protected forest areas in Europe: the theory and the real world. *Biological Conservation*, **11(141)**, 2795-2806.
- Breesch, H. and A. Janssens, 2010:** Performance evaluation of passive cooling in office buildings based on uncertainty and sensitivity analysis. *Solar Energy*, **84(8)**, 1453-1467.
- Brijs, T., D. Karlis, and G. Wets, 2008:** Studying the effect of weather conditions on daily crash counts using a discrete time-series model. *Accident Analysis and Prevention*, **40(3)**, 1180-1190.
- Brimblecombe, P., 2010a:** Heritage climatology. In: *Climate Change and Cultural Heritage* [Lefèvre, R.-A. and C. Sabbioni (eds.)]. Edipuglia, Bari, Italy, pp. 49-56.
- Brimblecombe, P., 2010b:** Mapping heritage climatologies. In: *Effect of Climate Change on Built Heritage* [Bunnik, T., H. de Clercq, R. van Hees, H. Schellen, and L. Schueremans (eds.)]. Wissenschaftlich-Technische Arbeitsgemeinschaft für Bauwerkserhaltung und Denkmalpflege (WTA) Publications, Pfaffenhofen, Germany, pp. 18-30.
- Brimblecombe, P. and C.M. Grossi, 2008:** Millennium-long recession of limestone facades in London. *Environmental Geology*, **56(3-4)**, 463-471.
- Brimblecombe, P. and C.M. Grossi, 2009:** Millennium-long damage to building materials in London. *Science of the Total Environment*, **407(4)**, 1354-1361.
- Brimblecombe, P. and C.M. Grossi, 2010:** Potential damage to modern building materials from 21<sup>st</sup> century air pollution. *Scientific World Journal*, **10**, 116-125.
- Brimblecombe, P., M.C. Grossi, and I. Harris, 2006:** Climate change critical to cultural heritage. In: *Heritage Weathering and Conservation: Proceedings of the International Heritage, Weathering and Conservation Conference (HWC-2006), 21-24 June 2006, Madrid, Spain – Two Volumes* [Fort, R., M. Alvarez de Buergo, M. Gomez-Heras, and C. Vazquez-Calvo (eds.)]. Taylor and Francis, London, UK, pp. 387-393.
- Briner, S., C. Elkin, R. Huber, and A. Gret-Regamy, 2012:** Assessing the impacts of economic and climate changes on land-use in mountain regions: spatial dynamic modelling approach. *Agriculture, Ecosystems and Environment*, **149**, 50-63.
- Brisson, N., P. Gate, D. Gouache, G. Charmet, F. Oury, and F. Huard, 2010:** Why are wheat yields stagnating in Europe? A comprehensive data analysis for France. *Field Crops Research*, **119(1)**, 201-212.
- Brohan, P., J.J. Kennedy, I. Harris, S.F.B. Tett, and P.D. Jones, 2006:** Uncertainty estimates in regional and global observed temperature changes: a new data set from 1850. *Journal of Geophysical Research*, **111(D12)**, D12106, doi:10.1029/2005JD006548.
- Brouwer, S., T. Rayner, and D. Huitema, 2013:** Mainstreaming climate policy: the case of climate adaptation and the implementation of EU water policy. *Environment and Planning C: Government and Policy*, **31(1)**, 134-153.
- Bryson, J., J. Piper, and M. Rounsevell, 2010:** Envisioning futures for climate change policy development: scenarios use in European environmental policy institutions. *Environmental Policy and Governance*, **20(5)**, 283-294.
- Bubeck, P., H. De Moel, L.M. Bouwer, and J.C.J. H. Aerts, 2011:** How reliable are projections of future flood damage? *Natural Hazards and Earth System Science*, **11(12)**, 3293-3306.
- Buestel, D., M. Ropert, J. Prou, and Gouletquer, 2009:** History, status and future of oyster culture in France. *Journal of Shellfish Research*, **28(4)**, 813-820.
- Bujosa, A. and J. Roselló, 2012:** Climate change and summer mass tourism: the case of Spanish domestic tourism. *Climatic Change*, **117(1-2)**, 363-375.
- Bulkeley, H., 2010:** Cities and the governing of climate change. *Annual Review of Environment and Resources*, **35**, 229-253.
- Busch, G., 2006:** Future European agricultural landscapes – what can we learn from existing quantitative land use scenario studies? *Agriculture, Ecosystems and Environment*, **114(1)**, 121-140.
- Butchart, S.H.M., M. Walpole, B. Collen, A. Van Strien, J.P.W. Scharlemann, R.E.A. Almond, J.E.M. Baillie, B. Bomhard, C. Brown, J. Bruno, K.E. Carpenter, G.M. Carr, J. Chanson, A.M. Chenery, J. Csirke, N.C. Davidson, F. Dentener, M. Foster, A. Galli, J.N. Galloway, P. Genovesi, R.D. Gregory, M. Hockings, V. Kapos, J.-F. Lamarque, F. Leverington, J. Loh, M.A. McGeoch, L. McRae, A. Minasyan, M. Hernández Morcillo, T.E.E. Oldfield, D. Pauly, S. Quader, C. Revenga, J.R. Sauer, B. Skolnik, D. Spear, D. Stanwell-Smith, S.N. Stuart, A. Symes, M. Tierney, T.D. Tyrrell, J.-C. Vié, and R. Watson, 2010:** Global biodiversity: indicators of recent declines. *Science*, **328(5982)**, 1164-1168.
- Butterworth, M.H., M.A. Semenov, A. Barnes, D. Moran, J.S. West, and B.D.L. Fitt, 2010:** North-South divide: contrasting impacts of climate change on crop yields in Scotland and England. *Journal of the Royal Society Interface*, **7(42)**, 123-130.
- Caffarra, A., M. Rinaldi, E. Eccela, V. Rossi, and I. Pertota, 2012:** Modelling the impact of climate change on the interaction between grapevine and its pests and pathogens: European grapevine moth and powdery mildew. *Agriculture, Ecosystems & Environment*, **148**, 89-101.



- Calanca, P., A. Roesch, J. Karsten, and M. Wild, 2006:** Global warming and the summertime evapotranspiration regime of the Alpine region. *Climatic Change*, **79(1-2)**, 65-78.
- Callaway, R., A.P. Shinn, S.E. Grenfell, J.E. Bron, G. Burnell, E.J. Cook, M. Crumlish, S. Culloty, K. Davidson, R.P. Ellis, K.J. Flynn, C. Fox, D.M. Green, G.C. Hays, A.D. Hughes, E. Johnston, C.D. Lowe, I. Lupatsch, S. Malham, A.F. Mendzil, T. Nickell, T. Pickerell, A.F. Rowley, M.S. Stanley, D.R. Tocher, J.F. Turnbull, G. Webb, E. Wootton, and R.J. Shields, 2012:** Review of climate change impacts on marine aquaculture in the UK and Ireland. *Aquatic Conservation: Marine and Freshwater Ecosystems*, **22(3)**, 389-421.
- Camia, A. and G. Amatulli, 2009:** Weather factors and fire danger in the Mediterranean. In: *Earth Observation of Wildland Fires in Mediterranean Ecosystems* [Chuvieco, E. (ed.)]. Springer-Verlag, Berlin Heidelberg, Germany, pp. 71-82.
- Caminae, C., J.M. Medlock, E. Ducheyne, K.M. McIntyre, S. Leach, M. Baylis, and A.P. Morse, 2012:** Suitability of European climate for the Asian tiger mosquito *Aedes Albopictus*: recent trends and future scenarios. *Journal of the Royal Society Interface*, **9(75)**, 2707-2717.
- Camps, J.O. and M.C. Ramos, 2012:** Grape harvest and yield responses to inter-annual changes in temperature and precipitation in an area of north-east Spain with a Mediterranean climate. *International Journal of Biometeorology*, **56(5)**, 853-864.
- Cantarel, A.M., J.M.G. Bloor, and J. Soussana, 2013:** Four years of simulated climate change reduces above-ground productivity and alters functional diversity in a grassland ecosystem. *Journal of Vegetation Science*, **24(1)**, 113-126.
- Canu, D., C. Solidoro, G. Cossarini, and F. Giorgi, 2010:** Effect of global change on bivalve rearing activity and the need for adaptive management. *Climate Research*, **42**, 13-26.
- Carmichael, C., G. Bickler, R.S. Kovats, D. Pencheon, V. Murray, C. West, and Y. Doyle, 2013:** Overheating and hospitals: what do we know? *Journal of Hospital Administration*, **2(1)**, doi:10.5430/jha.v2n1p1.
- Carter, J.G., 2011:** Climate change adaptation in European cities. *Current Opinion in Environmental Sustainability*, **3(3)**, 193-198.
- Carvalho, A., A. Monteiro, M. Flannigan, S. Solman, A.I. Miranda, and C. Borrego, 2011:** Forest fires in a changing climate and their impacts on air quality. *Atmospheric Environment*, **45(31)**, 5545-5553.
- Casalegno, S., G. Amatulli, A. Bastrup-Birk, and T. Houston, 2007:** Modelling current and future distribution of European forest categories. In: *Proceedings of the 6th European Conference on Ecological Modelling (ECEM '07): "Challenges for Ecological Modelling in a Changing World: Global Changes, Sustainability and Ecosystem Based Management," 27-30, November 2007, Trieste, Italy*. ECEM '07 Secretariat, Istituto Nazionale di Oceanografia di Geofisica Sperimentale (OGS), Trieste Italy, pp. 1-2.
- Castebrenet, H., N. Eckert, and G. Giraud, 2012:** Snow and weather climatic control on snow avalanche occurrence fluctuations over 50 yr in the French Alps. *Climate of the Past*, **8(2)**, 855-875.
- Castellari, S., 2009:** Climate change, impacts and adaptation strategies in the Alpine space: some results from the INTERREG III B Project ClimChAlp. In: *Proceedings of the International Conference "Mountains as Early Indicators of Climate Change," 17-18 Aprile 2008, Padova, Italy*. United Nations Environment Programme (UNEP) Regional Office for Europe – Vienna, Vienna, Austria, pp. 81-91.
- CEA, 2007:** *Reducing the Social and Economic Impact of Climate Change and Natural Catastrophes: Insurance Solutions and Public-Private Partnerships*. Report prepared by CEA, Insurers of Europe, the European Insurance and Reinsurance Federation (now Insurance Europe), Brussels, Belgium, 47 pp.
- CEA, 2009:** *Tackling Climate Change: The Vital Contribution of Insurers*. Report prepared by CEA, Insurers of Europe, the European Insurance and Reinsurance Federation (now Insurance Europe), Brussels, Belgium, 63 pp.
- Cellamare, M., M. Leita, M. Coste, A. Dutartre, and J. Hauray, 2010:** Tropical phytoplankton taxa in Aquitaine lakes (France). *Hydrobiologia*, **639(1)**, 129-145.
- Charles, E., D. Idier, J. Thiebot, G. Le Cozannet, R. Pedreros, F. Ardhuin, and S. Planton, 2012:** Present wave climate in the Bay of Biscay: spatiotemporal variability and trends from 1958 to 2001. *Journal of Climate*, **25**, 2020-2035.
- Charlton, M.B. and N.W. Arnell, 2011:** Adapting to climate change impacts on water resources in England – an assessment of draft Water Resources Management Plans. *Global Environmental Change*, **21(1)**, 238-248.
- Charru, M., I. Seynave, F. Morneau, and J. Bontemps, 2010:** Recent changes in forest productivity: an analysis of national forest inventory data for common beech (*Fagus sylvatica* L.) in north-eastern France. *Forest Ecology and Management*, **260**, 864-874.
- Chatterton, J., C. Viavattene, J. Morris, E. Penning-Rowsell, and S. Tapsell, 2010:** *The Costs of the Summer 2007 Floods in England*. Project: SC070039/R1, Environment Agency (EA), Bristol, UK, 41 pp.
- Chauveau, M., S. Chazot, C. Perrin, P.-Y. Bourgin, E. Sauquet, J.-P. Vidal, N. Rouchy, E. Martin, J. David, T. Norotte, P. Maudis, and X. de Lacaze, 2013:** What impacts of climate change on surface hydrology in France by 2070? *La Houille Blanche*, **(4)**, 5-15.
- Cheaib, A., V. Badeau, J. Boe, I. Chuine, C. Delire, E. Dufrière, C. François, E.S. Gritti, M. Legay, C. Pagé, W. Thuiller, N. Viovy, and P. Leadley, 2012:** Climate change impacts on tree ranges: model intercomparison facilitates understanding and quantification of uncertainty. *Ecology Letters*, **15(6)**, 533-544.
- Cheung, W.W.L., V.W.Y. Lam, J.L. Sarmiento, K. Kearney, R. Watson, D. Zeller, and D. Pauly, 2010:** Large-scale redistribution of maximum fisheries catch potential in the global ocean under climate change. *Global Change Biology*, **16(1)**, 24-35.
- Cheung, W.W.L., J. Pinnegar, G. Merino, M.C. Jones, and M. Barange, 2012:** Review of climate change impacts on marine fisheries in the UK and Ireland. *Aquatic Conservation: Marine and Freshwater Ecosystems*, **22(3)**, 368-388.
- Cheung, W.W.L., J.L. Sarmiento, J. Dunne, T.L. Frölicher, V.W.Y. Lam, M.L.D. Palomares, R. Watson, and D. Pauly, 2013:** Shrinking of fishes exacerbates impacts of global ocean changes on marine ecosystems. *Nature Climate Change*, **3(3)**, 254-258.
- Chevalier, V., M. Pepin, L. Plee, and R. Lancelot, 2010:** Rift Valley fever – a threat for Europe? *Eurosurveillance*, **15(10)**, 18-28.
- Chiriaco, M.V., L. Perugini, D. Cimini, E. D'Amato, R. Valentini, G. Bovio, P. Corona, and A. Barbati, 2013:** Comparison of approaches for reporting forest fire-related biomass loss and greenhouse gas emissions in southern Europe. *International Journal of Wildland Fire*, **22(6)**, 730-738.
- Choat, B., S. Jansen, T.J. Brodribb, H. Cochard, S. Delzon, R. Bhaskar, S.J. Bucci, T.S. Feild, S.M. Gleason, U.G. Hacke, A.L. Jacobsen, F. Lens, H. Maherali, J. Martinez-Vilalta, S. Mayr, M. Mencuccini, P.J. Mitchell, A. Nardini, J. Pittermann, R.B. Pratt, J.S. Sperry, M. Westoby, I.J. Wright, and A.E. Zanne, 2012:** Global convergence in the vulnerability of forests to drought. *Nature*, **491(7426)**, 752-755.
- Chow, D.H. and G.J. Levermore, 2010:** The effects of future climate change on heating and cooling demands in office buildings in the UK. *Building Services Engineering Research and Technology*, **31(4)**, 307-323.
- Christidis, N., G.C. Donaldson, and P.A. Stott, 2010:** Causes for the recent changes in cold- and heat-related mortality in England and Wales. *Climatic Change*, **102(3-4)**, 539-553.
- Christerson, B.V., J. Vidal, and S.D. Wade, 2012:** Using UKCP09 probabilistic climate information for UK water resource planning. *Journal of Hydrology*, **424-425**, 48-67.
- Ciais, P., M. Reichstein, N. Viovy, A. Granier, J. Ogee, V. Allard, M. Aubinet, N. Buchmann, C. Bernhofer, A. Carrara, F. Chevallier, N. De Noblet, A.D. Friend, P. Friedlingstein, T. Grunwald, B. Heinesch, P. Keronen, A. Knohl, G. Krinner, D. Loustau, G. Manca, G. Matteucci, F. Miglietta, J.M. Ourcival, D. Papale, K. Pilegaard, S. Rambal, G. Seufert, J.F. Soussana, M.J. Sanz, E.D. Schulze, T. Vesala, and R. Valentini, 2005:** Europe-wide reduction in primary productivity caused by the heat and drought in 2003. *Nature*, **437(7058)**, 529-533.
- Ciavola, P., O. Ferreira, P. Haerens, M. Van Koningsveld, and C. Armaroli, 2011:** Storm impacts along European coastlines. Part 2: lessons learned from the MICORE project. *Environmental Science & Policy*, **14(7)**, 924-933.
- Ciscar, J.-C., A. Iglesias, L. Feyen, C.M. Goodess, L. Szabó, O.B. Christensen, R. Nicholls, B. Amelung, P. Watkiss, F. Bosello, R. Dankers, L. Garrote, A. Hunt, L. Horrocks, M. Moneo, A. Moreno, S. Pye, S. Quiroga, D. van Regemorter, J. Richards, R. Roson, and A. Soria, 2009:** *Climate Change Impacts in Europe. Final Report of the PESETA Research Project*. EUR 24093 EN, EUR Scientific and Technical Research Series, Projection of Economic Impacts of Climate Change in Sectors of the European Union (PESETA) Project, Joint Research Centre (JRC) – Institute for Prospective Technological Studies (IPTS) of the European Communities (EC), Publications Office of the European Union, Luxembourg, Luxembourg, 114 pp.
- Ciscar, J.-C., A. Iglesias, L. Feyen, L. Szabó, D. Van Regemorter, B. Amelung, R. Nicholls, P. Watkiss, O.B. Christensen, R. Dankers, L. Garrote, C.M. Goodess, A. Hunt, A. Moreno, J. Richards, and A. Soria, 2011:** Physical and economic consequences of climate change in Europe. *Proceedings of the National Academy of Sciences of the United States of America*, **108(7)**, 2678-2683.
- Civantos, E., W. Thuiller, L. Maiorano, A. Guisan, and M. Araujo, 2012:** Potential impacts of climate change on ecosystem services in Europe: the case of pest control by vertebrates. *BioScience*, **62**, 658-666.
- Clempo, K., 2008:** Preparing for climate change: insurance and small business. *Geneva Papers on Risk and Insurance: Issues and Practice*, **33(1)**, 110-116.



- Cogan, D.G.**, 2008: *Corporate Governance and Climate Change: The Banking Sector*. A Ceres Report, Prepared for Ceres by the Climate Change Research Team, RiskMetrics Group, Ceres, Boston, MA, USA, 58 pp.
- Conraths, F.J.** and T.C. Mettenleiter, 2011: Globalisation and change of climate: growing risk for livestock epidemics in Germany [Globalisierung und Klimawandel: steigendes Risiko für Tierseuchen in Deutschland]. *Zuchtungskunde*, **83(1)**, 21-26.
- Corobov, R.**, S. Sheridan, N. Opopol, and K. Ebi, 2012: Heat-related mortality in Moldova: the summer of 2007. *International Journal of Climatology*, **33(11)**, 2551-2560.
- Corobov, R.**, S. Sheridan, K. Ebi, and N. Opopol, 2013: Warm season temperature-mortality relationships in Chisinau (Moldova). *International Journal of Atmospheric Sciences*, **2013**, 346024, doi:10.1155/2013/346024.
- Corti, T.**, V. Muccione, P. Kollner-Heck, D. Bresch, and S.I. Seneviratne, 2009: Simulating past droughts and associated building damages in France. *Hydrology and Earth System Sciences*, **13(9)**, 1739-1747.
- Coumou, D.** and S. Rahmstorf, 2012: A decade of weather extremes. *Nature Climate Change*, **2(7)**, 491-496.
- Crescio, M.I.**, F. Forastiere, C. Maurella, F. Ingravalle, and G. Ru, 2010: Heat-related mortality in dairy cattle: a case crossover study. *Preventative Veterinary Medicine*, **97**, 191-197.
- Crichton, D.**, 2006: *Climate Change and its Effects on Small Business in the UK*. Commissioned and published by AXA Insurance UK, London, UK, 41 pp.
- Crichton, D.**, 2007: *The Hull Floods of June 2007. Some Insurance Industry Implications*. Benfield UCL Hazard Research Centre, University College London (UCL), London, UK.
- Crook, J.A.**, L.A. Jones, P.M. Forster, and R. Crook, 2011: Climate change impacts on future photovoltaic and concentrated solar power energy output. *Energy & Environmental Science*, **4(9)**, 3101-3109.
- Crump, D.**, A. Dengel, and M. Swainson, 2009: *Indoor Air Quality in Highly Energy Efficient Homes – A Review*. NF18, National House-Building Council (NHBC) Foundation, IHS BRE Press, Bracknell, UK, 82 pp.
- Daccache, A.** and N. Lamaddalena, 2010: Climate change impacts on pressurised irrigation systems. *Proceedings of the Institution of Civil Engineers-Engineering Sustainability*, **163(2)**, 97-105.
- Daccache, A.**, C. Keay, R.J.A. Jones, E.K. Weatherhead, M.A. Stalham, and J.W. Knox, 2012: Climate change and land suitability for potato production in England and Wales: impacts and adaptation. *Journal of Agricultural Science*, **150(2)**, 161-177.
- Damigos, D.**, 2012: Monetizing the impacts of climate change on the Greek mining sector. *Mitigation and Adaptation Strategies for Global Change*, **17(8)**, 865-878.
- Dammers, E.**, 2010: Making territorial scenarios for Europe. *Futures*, **42**, 785-793.
- Dankers, R.** and L. Feyen, 2008: Climate change impact on flood hazard in Europe: an assessment based on high-resolution climate simulations. *Journal of Geophysical Research*, **113(D19)**, D19105, doi:10.1029/2007JD009719.
- Dankers, R.**, O.B. Christensen, L. Feyen, M. Kalas, and A. de Roo, 2007: Evaluation of very high-resolution climate model data for simulating flood hazards in the Upper Danube Basin. *Journal of Hydrology*, **347(3-4)**, 319-331.
- Daufresne, M.**, P. Bady, and J.F. Frugot, 2007: Impacts of global changes and extreme hydroclimatic events on macroinvertebrate community structures in the French Rhône River. *Oecologia*, **151(3)**, 544-559.
- Daufresne, M.**, K. Lengfellner, and U. Sommer, 2009: Global warming benefits the small in aquatic ecosystems. *Proceedings of the National Academy of Sciences of the United States of America*, **106(31)**, 12788-93.
- Davies, M.** and T. Oreszczyn, 2012: The unintended consequences of decarbonising the built environment: a UK case study. *Energy and Buildings*, **46**, 80-85.
- Davoudi, S.**, M. Wishardt, and I. Strange, 2010: The ageing of Europe: demographic scenarios of Europe's futures. *Futures*, **42**, 794-803.
- Dawson, R.J.**, T. Ball, J. Werritty, A. Werritty, J.W. Hall, and N. Roche, 2011: Assessing the effectiveness of non-structural flood management measures in the Thames Estuary under conditions of socio-economic and environmental change. *Global Environmental Change*, **21**, 628-646.
- Day, A.R.**, P.G. Jones, and G.G. Maidment, 2009: Forecasting future cooling demand in London. *Energy and Buildings*, **41(9)**, 942-948.
- Day, J.W.**, R.R. Christian, D.M. Boesch, A. Yáñez-Arancibia, J. Morris, R.R. Twilley, L. Naylor, L. Schaffner, and C. Stevenson, 2008: Consequences of climate change on the geomorphology of coastal wetlands. *Estuaries and Coasts*, **31(3)**, 477-491.
- DCLG**, 2012: *Investigation into Overheating in Homes: Literature Review*. UK Department of Communities and Local Government, London, UK, 124 pp.
- De Freitas, C.R.**, D. Scott, and G. McBoyle, 2008: A second generation Climate Index for Tourism (CIT): specification and verification. *International Journal of Biometeorology*, **52(5)**, 399-407.
- de Graaff, M.**, C. Van Kessel, and J. Six, 2009: Rhizodeposition-induced decomposition increases N availability to wild and cultivated wheat genotypes under elevated CO<sub>2</sub>. *Soil Biology & Biochemistry*, **41(6)**, 1094-1103.
- de Moel, H.**, J. van Alphen, and J.C.J.H. Aerts, 2009: Flood maps in Europe – methods, availability and use. *Natural Hazards and Earth System Sciences*, **9(2)**, 289-301.
- de Mooij, R.** and P. Tang, 2003: *Four Futures of Europe*. Centraal Planbureau (CPB), The Hague, Netherlands, 220 pp.
- De Wit, M.**, M. Londo, and A. Faaij, 2011: Productivity developments in European agriculture: relations to and opportunities for biomass production. *Renewable and Sustainable Energy Reviews*, **15(5)**, 2397-2412.
- Debernard, J.B.** and L.P. Rjød, 2008: Future wind, wave and storm surge climate in the Northern Seas: a revisit. *Tellus A*, **60(3)**, 427-438.
- del Barrio, G.**, P.A. Harrison, P.M. Berry, N. Butt, M.E. Sanjuan, R.G. Pearson, and T. Dawson, 2006: Integrating multiple modelling approaches to predict the potential impacts of climate change on species' distributions in contrasting regions: comparison and implications for policy. *Environmental Science and Policy*, **9(2)**, 129-147.
- Della Bella, V.**, M. Bazzanti, M.G. Dowgiallo, and M. Iberite, 2008: Macrophyte diversity and physico-chemical characteristics of Tyrrhenian coast ponds in central Italy: implications for conservation. *Hydrobiologia*, **597(1)**, 85-95.
- Dell'Aquila, A.**, S. Calmanti, P.M. Ruti, M.V. Struglia, G. Pisacane, A. Carillo, and G. Sannino, 2012: Effects of seasonal cycle fluctuations in an A1B scenario over the Euro-Mediterranean region. *Climate Research*, **52**, 135-157.
- Delpla, I.**, E. Baurès, A.-V. Jung, and O. Thomas, 2011: Impacts of rainfall events on runoff water quality in an agricultural environment in temperate areas. *Science of the Total Environment*, **409**, 1683-1688.
- Delta Committee**, 2008: *Working Together With Water. A Living Land Builds for its Future* [ten Brinke, W.B.M. (ed.)]. Findings of the Deltacommissie 2008, commissioned by the Dutch Secretary of Public Works and Water Management, Secretariat Delta Committee, The Hague, Netherlands, 134 pp.
- Dessai, S.** and M. Hulme, 2007: Assessing the robustness of adaptation decisions to climate change uncertainties: a case study on water resources management in the East of England. *Global Environmental Change*, **17(1)**, 59-72.
- Devictor, V.**, R. Julliard, D. Couvet, and F. Jiguet, 2008: Birds are tracking climate warming, but not fast enough. *Proceedings of the Royal Society B*, **275**, 2743-2748.
- D'Ippoliti, D.**, P. Michelozzi, C. Marino, F. de'Donato, B. Menne, K. Katsouyanni, U. Kirchmayer, A. Analitis, M. Medina-Ramon, A. Paldy, R. Atkinson, S. Kovats, L. Bisanti, A. Schneider, A. Lefranc, C. Iniguez, and C.A. Perucci, 2010: The impact of heat waves on mortality in 9 European cities: results from the EuroHEAT project. *Environmental Health: A Global Access Science Source*, **9**, 37, doi:10.1186/1476-069X-9-37.
- Dixon, N.** and E. Brook, 2007: Impact of predicted climate change on landslide reactivation: case study of Mam Tor. *UK Landslides*, **4**, 137-147.
- Dobney, K.**, C.J. Baker, L. Chapman, and A.D. Quinn, 2010: The future cost to the United Kingdom's railway network of heat-related delays and buckles caused by the predicted increase in high summer temperatures owing to climate change. *Proceedings of the Institution of Mechanical Engineers, Part F. Journal of Rail and Rapid Transit*, **224(1)**, 25-34.
- Dolinar, M.**, B. Vidrih, L. Kajfež-Bogataj, and S. Medvec, 2010: Predicted changes in energy demands for heating and cooling due to climate change. *Physics and Chemistry of the Earth*, **35(1-2)**, 100-106.
- Donat, M.G.**, G.C. Leckebusch, J.G. Pinto, and U. Ulbrich, 2010: European storminess and associated circulation weather types: future changes deduced from a multi-model ensemble of GCM simulations. *Climate Research*, **42(1)**, 27-43.
- Donat, M.G.**, G.C. Leckebusch, S. Wild, and U. Ulbrich, 2011: Future changes in European winter storm losses and extreme wind speeds inferred from GCM and RCM multi-model simulations. *Natural Hazards and Earth System Sciences*, **11(5)**, 1351-1370.
- Donatelli, M.**, A.K. Srivastava, G. Duveiller, and S. Niemeyer, 2012: Estimating impact assessment and adaptation strategies under climate change scenarios for crops at EU27 scale. In: *International Environmental Modelling and Software Society (iEMSs) 2012 International Congress on Environmental Modelling and Software*,

- "Managing Resources of a Limited Planet: Pathways and Visions under Uncertainty," *Sixth Biennial Meeting, 1-5 July 2012, Leipzig, Germany* [Seppelt, R., A.A. Voinov, S. Lange, and D. Bankamp (eds.)]. International Environmental Modelling and Software Society (iEMSS) Secretariat, Manno, Switzerland pp. 404-411, [www.iemss.org/sites/iemss2012/proceedings.html](http://www.iemss.org/sites/iemss2012/proceedings.html).
- Doney, S.C., M. Ruckelshaus, J. Emmett Duffy, J.P. Barry, F. Chan, C.A. English, H.M. Galindo, J.M. Grebmeier, A.B. Hollowed, N. Knowlton, J. Polovina, N.N. Rabalais, W.J. Sydeman, and L.D. Talley, 2011:** Climate change impacts on marine ecosystems. *Annual Review of Marine Science*, **4**, 11-37.
- Drenkhan, R., T. Kurkela, and M. Hanso, 2006:** The relationship between the needle age and the growth rate in Scots pine (*Pinus sylvestris*): a retrospective analysis by needle trace method (NTM). *European Journal of Forest Research*, **125**, 397-405.
- Dronin, N. and A. Kirilenko, 2011:** Climate change, food stress, and security in Russia. *Regional Environmental Change*, **11(Suppl. 1)**, 167-178.
- Duarte Alonso, A. and M.A. O'Neill, 2011:** Climate change from the perspective of Spanish wine growers: a three-region study. *British Food Journal*, **113(2)**, 205-221.
- Ducharne, A., C. Baubion, N. Beaudoin, M. Benoit, G. Billen, N. Brisson, J. Garnier, H. Kieken, S. Lebonvallet, E. Ledoux, B. Mary, C. Mignolet, X. Poux, E. Sauboua, C. Schott, S. Thery, and P. Viennot, 2007:** Long term prospective of the Seine River system: confronting climatic and direct anthropogenic changes. *Science of the Total Environment*, **375(1-3)**, 292-311.
- Ducharne, A., F. Habets, C. Pagé, E. Sauquet, P. Viennot, M. Déqué, S. Gascoin, A. Hachour, E. Martin, L. Oudin, L. Terray, and D. Thiéry, 2010:** Climate change impacts on water resources and hydrological extremes in northern France. In: *Proceedings of XVIII International Conference on Computational Methods in Water Resources, CIMNE, 21-24, June 2010, Barcelona, Spain* [Carrera, J. (ed.)]. The International Center for Numerical Methods in Engineering (CIMNE), Technical University of Catalonia (UPC), Barcelona, Spain, 8 pp., [congress.cimne.com/cmr2010/Proceedings/Start.html](http://congress.cimne.com/cmr2010/Proceedings/Start.html).
- Duchêne, E., F. Huard, V. Dumas, C. Schneider, and D. Merdinoglu, 2010:** The challenge of adapting grapevine varieties to climate change. *Climate Research*, **41(3)**, 193-204.
- Dullinger, S., A. Gatttringer, W. Thuiller, D. Moser, N.E. Zimmermann, A. Guisan, W. Willner, C. Plutzer, M. Leitner, T. Mang, M. Caccianiga, T. Dirnböck, S. Ertl, A. Fischer, J. Lenoir, J. Svenning, A. Psomas, D.R. Schmatz, U. Silc, P. Vittoz, and K. Hülber, 2012:** Extinction debt of high-mountain plants under twenty-first-century climate change. *Nature Climate Change*, **2(8)**, 619-622.
- Dumollard, G. and A. Leseur, 2011:** *Drawing Up A National Adaptation Policy: Feedback on Five European Case Studies*. Climate Report: Research on the Economics of Climate Change, Climate Study No. 27, CDC Climat Research, Paris, France, 32 pp.
- Durant, J.M., D.O. Hjermann, G. Ottersen, and N.C. Stenseth, 2007:** Climate and the match or mismatch between predator requirements and resource availability. *Climate Research*, **33(3)**, 271-283.
- Dury, M., A. Hambuckers, P. Warnant, A. Henrot, E. Favre, M. Ouberdous, and L. François, 2011:** Responses of European forest ecosystems to 21<sup>st</sup> century climate: assessing changes in interannual variability and fire intensity. *iForest*, **4**, 82-99.
- EA, 2009:** *Thames Estuary 2100: Managing Flood Risk through London and the Thames Estuary. TE2100 Plan Consultation Document*. Thames Estuary 2100, Environmental Agency (EA), London, UK, 214 pp.
- EA, 2011:** *TE2100 Strategic Outline Programme*. Thames Estuary 2100, Environment Agency (EA), London, UK.
- Easterling, W.E., P.K. Aggarwal, P. Batima, K.M. Brander, L. Erda, S.M. Howden, A. Kirilenko, J. Morton, J. Soussana, J. Schmidhuber, and F.N. Tubiello, 2007:** Food, fibre and forest products. In: *Climate Change 2007: Impacts, Adaptation and Vulnerability. Contribution of Working Group II to the Fourth Assessment Report of the Intergovernmental Panel on Climate Change* [Parry, M.L., O.F. Canziani, J.P. Palutikof, P.J. van der Linden, and C.E. Hanson (eds.)]. Cambridge University Press, Cambridge, UK and New York, NY, USA, pp. 273-313.
- EC, 2009a:** *White Paper: Adapting to Climate Change: Towards a European Framework for Action*. Brussels, 1.4.2009, COM(2009) 147 Final, European Commission (EC), Brussels, Belgium, 16 pp.
- EC, 2009b:** *Guidance Document No. 24: River Basin Management in a Changing Climate*. Common Implementation Strategy for the Water Framework Directive (2000/60/EC), European Commission (EC), Publications Office of the European Union, Luxembourg, Luxembourg, 132 pp.
- EC, 2011:** *Our Life Insurance, Our Natural Capital: An EU Biodiversity Strategy to 2020*. Brussels, 3.5.2011 COM(2011) 244 Final, Communication from the Commission to the European Parliament, The Council, The Economic and Social Committee and The Committee of the Regions, European Commission (EC), Brussels, Belgium, 16 pp.
- EC, 2013a:** *Climate-Adapt. European Climate Adaptation Platform*. The European Climate Adaptation Platform (CLIMATE-ADAPT), a partnership between the European Commission (DG CLIMA, DG Joint Research Centre and other DGs) and the European Environment Agency (EEA). European Commission (EC), Brussels, Belgium, [climate-adapt.eea.europa.eu/](http://climate-adapt.eea.europa.eu/).
- EC, 2013b:** *An EU Strategy on Adaptation to Climate Change*. Brussels, 16.4.2013, COM(2013) 216 Final, Communication from the Commission to the European Parliament, The Council, The European Economic and Social Committee and the Committee of the Regions, European Commission (EC), Brussels, Belgium, 11 pp.
- EC, 2013c:** *Principles and Recommendations for Integrating Climate Change Adaptation Considerations under the 2014-2020 European Maritime and Fisheries Fund Operational Programmes*. Brussels, 30.7.2013. SWD(2013) 299 Final, Commission Staff Working Document, European Commission (EC), Brussels, Belgium, 20 pp.
- ECDC, 2009:** *Technical Report: Development of Aedes albopictus Risk Map*. European Centre for Disease Prevention and Control (ECDC), Stockholm, Sweden, 45 pp.
- ECDC, 2012:** *Technical Report: The Climatic Suitability for Dengue Transmission in Continental Europe*. European Centre for Disease Prevention and Control (ECDC), Stockholm, Sweden, 22 pp.
- ECHOES Country Report: Cyprus, 2009:** *COST Action FP0703 – ECHOES: Expected Climate Change and Options for European Silviculture – Draft Country Report: Cyprus* [Cacot, E. and J. Peyron (eds.)], Cyprus Department of Forests, Ministry of Agriculture, Natural Resources and Environment, Nicosia, Cyprus, 18 pp.
- Eckert, N., E. Parent, R. Kies, and H. Baya, 2010:** A spatio-temporal modelling framework for assessing the fluctuations of avalanche occurrence resulting from climate change: application to 60 years of data in the Northern French Alps. *Climatic Change*, **101(3)**, 515-553.
- Edwards, M. and A.J. Richardson, 2004:** Impact of climate change on marine pelagic phenology and trophic mismatch. *Nature*, **430(7002)**, 881-884.
- EEA, 2009:** *Water Resources Across Europe – Confronting Water Scarcity and Drought*. European Environment Agency (EEA), Publications Office of the European Union, Luxembourg, Luxembourg, 55 pp.
- EEA, 2010a:** *The European Environment, State and Outlook 2010. Water Resources: Quantity and Flows*. EEA Report No. 1/2010, European Environment Agency (EEA), Publications Office of the European Union, Luxembourg, Luxembourg, 32 pp.
- EEA, 2010b:** *Tracking Progress Towards Kyoto and 2020 Targets in Europe*. EEA Report No. 7/2010, European Environment Agency (EEA), Publications Office of the European Union, Luxembourg, Luxembourg, 107 pp.
- EEA, 2010c:** *Mapping the Impacts of Natural Hazards and Technological Accidents in Europe: An Overview of the Last Decade*. Technical report No 13/2010, European Environment Agency (EEA), Publications Office of the European Union, Luxembourg, Luxembourg, 144 pp.
- EEA, 2010d:** *10 Messages for 2010 Marine Ecosystems*. European Environment Agency (EEA), Copenhagen, Denmark, 13 pp.
- EEA, 2012:** *Climate Change, Impacts and Vulnerability in Europe 2012, an Indicator-Based Report*. EEA Report No. 12/2012, European Environment Agency (EEA), Copenhagen, Denmark, 304 pp.
- EEA, 2013:** *Adaptation in Europe – Addressing Risks and Opportunities From Climate Change in the Context of Socio-Economic Developments*. EEA Report No 3/2013, European Environment Agency (EEA), Publications Office of the European Union, Luxembourg, Luxembourg, 132 pp.
- Ellwanger, G., A. Ssymank, A. Paulsch, and C. Paulsch, 2011:** Natura 2000 and climate change – state of knowledge: first results of an international workshop on the Isle of Vilm. *Natur und Landschaft*, **86(1)**, 15-18.
- Elzinga, J.A., S. van Nouhuys, D. van Leeuwen, and A. Biere, 2007:** Distribution and colonisation ability of three parasitoids and their herbivorous host in a fragmented landscape. *Basic and Applied Ecology*, **8(1)**, 75-88.
- Endler, C., K. Oehler, and A. Matzarakis, 2010:** Vertical gradient of climate change and climate tourism conditions in the Black Forest. *International Journal of Biometeorology*, **54(1)**, 45-61.
- Endler, C. and A. Matzarakis, 2011:** Climatic potential for tourism in The Black Forest, Germany – winter season. *International Journal of Biometeorology*, **55(3)**, 339-351.

- Engelhard, G.H., J.R. Ellis, M.R. Payne, R. Ter Hofstede, and J.K. Pinnegar, 2011: Ecotypes as a concept for exploring responses to climate change in fish assemblages. *ICES Journal of Marine Science*, **68(3)**, 580-591.
- Engler, R., C. Randin, W. Thuiller, S. Dullinger, N.E. Zimmermann, M.B. Araújo, P.B. Pearman, C.H. Albert, P. Choler, X. de Lamo, T. Dirnböck, D. Gómez-García, J. Grytnes, E. Heegard, F. Høistad, G. Le Lay, D. Nogues-Bravo, S. Normand, C. Piédalu, M. Puscas, M. Sebastià, A. Stanisci, J. Theurillat, M. Trivedi, P. Vittoz, and A. Guisan, 2011: 21<sup>st</sup> century climate change threatens mountain flora unequally across Europe. *Global Change Biology*, **17**, 2330-2341.
- Eskeland, G.S. and T.K. Mideksa, 2010: Electricity demand in a changing climate. *Mitigation and Adaptation Strategies for Global Change*, **15(8)**, 877-897.
- ESPACE, 2007: *ESPACE – Planning in a Changing Climate: The Strategy*. European Spatial Planning Adapting to Climate Events (ESPACE) project, The Environment Department, Hampshire County Council, Winchester, UK, 8 pp.
- Eugenio-Martin, J.L. and J.A. Campos-Soria, 2010: Climate in the region of origin and destination choice in outbound tourism demand. *Tourism Management*, **31(6)**, 744-753.
- European Parliament and EU Council, 2007: *Directive of the European Parliament and of the Council of 23 October 2007 on the Assessment and Management of Flood Risks 2007/60/EC*. European Parliament, Strasbourg, France and EU Council, Brussels, Belgium, pp. L 288/27-L 288/34.
- Eurostat, 2009: *Forestry Statistics*. Eurostat, Statistical Office of the European Union, Publications Office of the European Union, Luxembourg, Luxembourg, 152 pp.
- Eurostat, 2011a: *Migrants in Europe. A Statistical Portrait of the First and Second Generation*. Eurostat, Statistical Office of the European Union, Luxembourg, Luxembourg, 148 pp.
- Eurostat, 2011b: *Labour Market Statistics*. Eurostat, Statistical Office of the European Union, Publications Office of the European Union, Luxembourg, Luxembourg, 109 pp.
- Falloon, P. and R. Betts, 2010: Climate impacts on European agriculture and water management in the context of adaptation and mitigation – the importance of an integrated approach. *Science of the Total Environment*, **408(23)**, 5667-5687.
- FAO, 2008a: *Climate Change: Implications for Food Safety*. Food and Agriculture Organization of the United Nations (FAO), Rome, Italy, 49 pp.
- FAO, 2008b: *Climate Change Impacts on Forest Health*. Forest Health & Biosecurity Working Papers FBS/34E, Food and Agriculture Organization of the United Nations (FAO), Rome, Italy, 38 pp.
- Feehan, J., M. Harley, and J. Van Minnen, 2009: Climate change in Europe. 1. Impact on terrestrial ecosystems and biodiversity. A review. *Agronomy for Sustainable Development*, **29(3)**, 409-421.
- Fernandes, P.M., A. Luz, and C. Loureiro, 2010: Changes in wildfire severity from maritime pine woodland to contiguous forest types in the mountains of northwestern Portugal. *Forest Ecology and Management*, **260(5)**, 883-892.
- Ferrara, R.M., P. Trevisiol, M. Acutis, G. Rana, G.M. Richter, and N. Baggaley, 2010: Topographic impacts on wheat yields under climate change: two contrasted case studies in Europe. *Theoretical and Applied Climatology*, **99(1-2)**, 53-65.
- Ferron, C., D. Trewick, P. Le Conte, E.R. Bataud, and L. Girard, 2006: Heat stroke in hospital patients during the summer 2003 heat wave: a nosocomial disease. *Presse Medicale*, **25(2)**, 196-199.
- Feyen, L. and R. Dankers, 2009: Impact of global warming on streamflow drought in Europe. *Journal of Geophysical Research: Atmospheres*, **114(D17)**, D17116, doi:10.1029/2008JD011438.
- Feyen, L., J.I. Barredo, and R. Dankers, 2009: Implications of global warming and urban land use change on flooding in Europe. In: *Water & Urban Development Paradigms – Towards an Integration of Engineering, Design and Management Approaches* [Feyen, J., K. Shannon, and M. Neville (eds.)]. CRC Press/Balkema, Leiden, Netherlands, pp. 217-225.
- Feyen, L., R. Dankers, K. Bódis, P. Salamon, and J.I. Barredo, 2012: Fluvial flood risk in Europe in present and future climates. *Climatic Change*, **112**, 47-62.
- Filz, K.J., J.O. Engler, J. Stoffels, M. Weitzel, and T. Schmitt, 2013: Missing the target? A critical view on butterfly conservation efforts on calcareous grasslands in south-western Germany. *Biodiversity and Conservation*, **22(10)**, 2223-2241.
- Finger, R., W. Hediger, and S. Schmid, 2011: Irrigation as adaptation strategy to climate change – a biophysical and economic appraisal for Swiss maize production. *Climatic Change*, **105(3-4)**, 509-528.
- Fischer, D., S.M. Thomas, and C. Beierkuhnlein, 2010: Temperature-derived potential for the establishment of phlebotomine sandflies and visceral leishmaniasis in Germany. *Geospatial Health*, **5(1)**, 59-69.
- Fischer, D., C. Thomas, F. Niemitz, and C. Reineking, 2011: Projection of climate suitability for *Aedes albopictus* Skuse (Culicidae) in Europe under climate change conditions. *Global and Planetary Change*, **78**, 54-65.
- Fischer, G., S. Prieler, H. van Velthuis, G. Berndes, A. Faaij, M. Londo, and M. de Wit, 2010: Biofuel production potentials in Europe: sustainable use of cultivated land and pastures, Part II: land use scenarios. *Biomass and Bioenergy*, **34(2)**, 173-187.
- Fischer, L., R. Purves, C. Huggel, J. Noetzli, and W. Haeberli, 2012: On the influence of topographic, geological and cryospheric factors on rock avalanches and rockfalls in high-mountain areas. *Natural Hazards and Earth System Science*, **12(1)**, 241-254.
- Forkel, R. and R. Knoche, 2006: Regional climate change and its impact on photo-oxidant concentrations in southern Germany: simulations with a coupled regional climate-chemistry model. *Journal of Geophysical Research Atmospheres*, **111(D12)**, D12302, doi:10.1029/2005JD006748.
- Forkel, R. and R. Knoche, 2007: Nested regional climate-chemistry simulations for central Europe. *Comptes Rendus Geoscience*, **339(11-12)**, 734-746.
- Forsius, M., S. Anttila, L. Arvola, I. Bergström, H. Hakola, H.J. Heikkinen, J. Helenius, M. Hyvärinen, K. Jylhä, J. Karjalainen, T. Keskinen, K. Laine, E. Nikinmaa, P. Peltonen-Sainio, K. Rankinen, M. Reinikainen, H. Setälä, and J. Vuorenmaa, 2013: Impacts and adaptation options of climate change on ecosystem services in Finland: a model-based study. *Current Opinion in Environmental Sustainability*, **5(1)**, 26-40.
- Förster, H. and J. Lilliestam, 2010: Modeling thermoelectric power generation in view of climate change. *Regional Environmental Change*, **10(4)**, 327-338.
- Founda, D. and C. Giannakopoulos, 2009: The exceptionally hot summer of 2007 in Athens, Greece – a typical summer in the future climate? *Global and Planetary Change*, **67(3-4)**, 227-236.
- Fronzek, S., M. Luoto, and T.R. Carter, 2006: Potential effect of climate change on the distribution of palsa mires in subarctic Fennoscandia. *Climate Research*, **32(1)**, 1-12.
- Fronzek, S., T.R. Carter, J. Räisänen, L. Ruokolainen, and M. Luoto, 2010: Applying probabilistic projections of climate change with impact models: a case study for sub-arctic palsa mires in Fennoscandia. *Climatic Change*, **99(3)**, 515-534.
- Fronzek, S., T.R. Carter, and M. Luoto, 2011: Evaluating sources of uncertainty in modelling the impact of probabilistic climate change on sub-arctic palsa mires. *Natural Hazards and Earth System Science*, **11(11)**, 2981-2995.
- Fronzek, S., T.R. Carter, and K. Jylhä, 2012: Representing two centuries of past and future climate for assessing risks to biodiversity in Europe. *Global Ecology and Biogeography*, **21(1)**, 19-35.
- Fuhrer, J., 2009: Ozone risk for crops and pastures in present and future climates. *Naturwissenschaften*, **96(2)**, 173-194.
- Fuhrer, J., M. Beniston, A. Fischlin, C. Frei, S. Goyette, K. Jasper, and C. Pfister, 2006: Climate risks and their impact on agriculture and forests in Switzerland. *Climatic Change*, **79(1-2)**, 79-102.
- Fujihara, Y., K. Tanaka, T. Watanabe, T. Nagano, and T. Kojiri, 2008: Assessing the impacts of climate change on the water resources of the Seyhan River Basin in Turkey: use of dynamically downscaled data for hydrologic simulations. *Journal of Hydrology*, **353(1-2)**, 33-48.
- Furrer, B., V. Hoffmann, and M. Swoboda, 2009: *Banking & Climate Change – Opportunities and Risks: An Analysis of Climate Strategies in more than 100 Banks Worldwide*. Sustainable Asset Management (SAM), ETH Zurich (ETH), and ZHAW Zurich University of Applied Sciences, supported by The World Wide Fund for Nature (WWF), Zurich, Switzerland, 51 pp.
- Gale, P., B. Stephenson, A. Brouwer, M. Martinez, A. de la Torre, J. Bosch, M. Foley-Fisher, P. Bonilauri, A. Lindström, R.G. Ulrich, C.J. de Vos, M. Scremin, Z. Liu, L. Kelly, and M.J. Muñoz, 2012: Impact of climate change on risk of incursion of Crimean-Congo haemorrhagic fever virus in livestock in Europe through migratory birds. *Journal of Applied Microbiology*, **112(2)**, 246-257.
- Gallego-Sala, A.V., J.M. Clark, J.I. House, H.G. Orr, I.C. Prentice, P. Smith, T. Farewell, and S.J. Chapman, 2010: Bioclimatic envelope model of climate change impacts on blanket peatland distribution in Great Britain. *Climate Research*, **45**, 151-162.
- Gao, X. and F. Giorgi, 2008: Increased aridity in the Mediterranean region under greenhouse gas forcing estimated from high resolution simulations with a regional climate model. *Global and Planetary Change*, **62(3-4)**, 195-209.
- García-Fayos, P. and E. Bochet, 2009: Indication of antagonistic interaction between climate change and erosion on plant species richness and soil properties in semiarid Mediterranean ecosystems. *Global Change Biology*, **15(2)**, 306-318.



- García-López, J.M.** and C. Alluéa, 2011: Modelling phytoclimatic versatility as a large scale indicator of adaptive capacity to climate change in forest ecosystems. *Ecological Modelling*, **222(8)**, 1436-1447.
- García-Ruiz, J.M., J.I. López-Moreno, S.M. Vicente-Serrano, T. Lasanta-Martínez, and S. Bagueña**, 2011: Mediterranean water resources in a global change scenario. *Earth-Science Reviews*, **105(3-4)**, 121-139.
- Gardiner, B., K. Blennow, J. Carnus, P. Fleischer, F. Ingemarson, G. Landmann, M. Lindner, M. Marzano, B. Nicoll, C. Orazio, J. Peyron, M. Reviron, M. Schelhaas, A. Schuck, M. Spielmann, and T. Usbeck**, 2010: *Destructive Storms in European Forests: Past and Forthcoming Impacts. Final Report to European Commission – DG Environment*. European Forest Institute, Atlantic European Regional Office (EFIATLANTIC), Bordeaux, France, 138 pp.
- Garza-Gil, M., J. Torralba-Cano, and M. Varela-Lafuente**, 2010: Evaluating the economic effects of climate change on the European sardine fishery. *Regional Environmental Change*, **11(1)**, 87-95.
- Gaslikova, L., A. Scherzmann, C.C. Raible, and T.F. Stocker**, 2011: Future storm surge impacts on insurable losses for the North Sea region. *Natural Hazards and Earth System Sciences*, **11(4)**, 1205-1216.
- GDV**, 2011: *The Climate Change Challenge: Answers and Demands of German Insurers*. Gesamtverband der Deutschen Versicherungswirtschaft e.V German Insurance Association (GDV), Berlin, Germany, 18 pp.
- Gehrig-Fasel, J., A. Guisan, and N.E. Zimmermann**, 2007: Tree line shifts in the Swiss Alps: climate change or land abandonment? *Journal of Vegetation Science*, **18(4)**, 571-582.
- Giannakopoulos, C., P. Le Sager, M. Bindi, M. Moriondo, E. Kostopoulou, and C.M. Goodess**, 2009: Climatic changes and associated impacts in the Mediterranean resulting from a 2 °C global warming. *Global and Planetary Change*, **68(3)**, 209-224.
- Giannakopoulos, C., E. Kostopoulou, K.V. Varotsos, K. Tziotziou, and A. Plitharas**, 2011: An integrated assessment of climate change impacts for Greece in the near future. *Regional Environmental Change*, **11(4)**, 829-843.
- Gifford, R., L. Steg, and J.P. Reser**, 2011: Environmental psychology. In: *The IAAP Handbook of Applied Psychology* [Martin, P.R., M.C. Cheung, L. Kyrios, M. Littlefield, J.B. Knowles, M. Overmier, and J.M. Prieto (eds.)]. Wiley-Blackwell, Chichester, UK, pp. 440-471.
- Gilgen, A.K., C. Signarbieux, U. Feller, and N. Buchmann**, 2010: Competitive advantage of *Rumex obtusifolius* L. might increase in intensively managed temperate grasslands under drier climate. *Agriculture, Ecosystems & Environment*, **135(1-2)**, 15-23.
- Gill, S., J. Handley, R. Ennos, and S. Pauleit**, 2007: Adapting cities for climate change: the role of the green infrastructure. *Built Environment*, **33(1)**, 115-133.
- Giuggiola, A., T.M. Kuster, and S. Saha**, 2010: Drought-induced mortality of Scots pines at the southern limits of its distribution in Europe: causes and consequences. *Journal of Biogeosciences and Forestry*, **3**, 95-97.
- Giuntoli, I., B. Renard, J.-P. Vidal, and A. Bard**, 2013: Low flows in France and their relationship to large-scale climate indices. *Journal of Hydrology*, **482**, 105-118.
- GLA**, 2010: *The Draft Climate Change Adaptation Strategy for London, Public Consultation Draft*. Greater London Authority (GLA), London, UK, 136 pp.
- Glenk, K. and A. Fisher**, 2010: Insurance, prevention or just wait and see? Public preferences for water management strategies in the context of climate change. *Ecological Economics*, **69**, 2279-2291.
- Goderniaux, P., S. Brouyère, S. Blenkinsop, A. Burton, H.J. Fowler, P. Orban, and A. Dassargues**, 2011: Modeling climate change impacts on groundwater resources using transient stochastic climatic scenarios. *Water Resources Research*, **47(12)**, W12516, doi:10.1029/2010WR010082.
- Golombek, R., S. Kittleson, and I. Haddeland**, 2012: Climate change: impacts on electricity markets in Western Europe. *Climatic Change*, **113**, 357-370.
- Gómez-Rodríguez, C., J. Bustamante, and C. Díaz-Paniagua**, 2010: Evidence of hydroperiod shortening in a preserved system of temporary ponds. *Remote Sensing*, **2(6)**, 1439-1462.
- Gonzalez-Camacho, J., J.C. Mailhol, and F. Ruget**, 2008: Local impact of increasing CO<sub>2</sub> in the atmosphere on maize crop water productivity in the Drome valley, France. *Irrigation and Drainage*, **57(2)**, 229-243.
- Goode, J.**, 2012: Viticulture: fruity with a hint of drought. *Nature*, **492(7429)**, 351-353.
- Goodess, C., D. Jacob, M. Déqué, J. Gutiérrez, R. Huth, E. Kendon, G. Leckebusch, P. Lorenz, and V. Pavan**, 2009: Downscaling methods, data and tools for input to impacts assessments. In: *ENSEMBLES: Climate Change and its Impacts: Summary of Research and Results from the ENSEMBLES Project* [van der Linden, P. and J.F.B. Mitchell (eds.)]. Met Office Hadley Centre, Exeter, UK, pp. 59-78.
- Görgen, K., J. Beersma, H. Buiteveld, G. Brahmer, M. Carambia, O.d. Keizer, P. Krahe, E. Nilson, R. Lammersen, C. Perrin, and D. Volken**, 2010: *Assessment of Climate Change Impacts on Discharge in the River Rhine Basin. Results of the RheinBlick2050 Project*. International Commission for the Hydrology of the Rhine Basin, Lelystad, Netherlands, 228 pp.
- Gottfried, M., H. Pauli, A. Futschik, M. Akhalkatsi, P. Barancok, J.L. Benito Alonso, G. Coldea, J. Dick, B. Erschbamer, M.R. Fernández Calzado, G. Kazakis, J. Krajci, P. Larsson, M. Mallau, O. Michelsen, D. Moiseev, P. Moiseev, U. Molau, A. Merzouki, L. Nagy, G. Nakhutsrishvili, B. Pedersen, G. Pelino, M. Puscas, G. Rossi, A. Stanisci, J.-P. Theurillat, M. Tomaselli, L. Villar, P. Vittoz, I. Vogiatzakis, and G. Grabherr**, 2012: Continent-wide response of mountain vegetation to climate change. *Nature Climate Change*, **2(2)**, 111-115.
- Graux, A., R. Lardy, G. Bellocchi, and J. Soussana**, 2012: Global warming potential of French grassland-based dairy livestock systems under climate change. *Regional Environmental Change*, **12(4)**, 751-763.
- Gregory, P.J. and B. Marshall**, 2012: Attribution of climate change: a methodology to estimate the potential contribution to increases in potato yield in Scotland since 1960. *Global Change Biology*, **18(4)**, 1372-1388.
- Gret-Regamy, A., P. Bebi, I. Bishop, and W. Schmid**, 2008: Linking GIS-based models to value ecosystem services in an alpine region. *Journal of Environmental Management*, **89**, 197-208.
- Gret-Regamy, A., S. Brunner, J. Altwegg, and P. Bebi**, 2013: Facing uncertainties in ecosystem services-based resource management. *Journal of Environmental Management*, **127(Suppl.)**, S145-S154.
- Grime, J.P., J.D. Fridley, A.P. Askew, K. Thompson, J.G. Hodgson, and C.R. Bennett**, 2008: Long-term resistance to simulated climate change in an infertile grassland. *Proceedings of the National Academy of Sciences of the United States of America*, **105(29)**, 10028-10032.
- Grossi, C.M., P. Brimblecombe, and I. Harris**, 2007: Predicting long term freeze-thaw risks on Europe built heritage and archaeological sites in a changing climate. *Science of the Total Environment*, **377(2-3)**, 273-281.
- Grossi, C.M., A. Bonazza, P. Brimblecombe, I. Harris, and C. Sabbioni**, 2008: Predicting 21<sup>st</sup> century recession of architectural limestone in European cities. *Environmental Geology*, **56(3-4)**, 455-461.
- Grossi, C.M., P. Brimblecombe, and H. Lloyd**, 2010: The effects of weather on visits to historic properties. *Views*, **47**, 69-71.
- Grossi, C.M., P. Brimblecombe, B. Mendez, D. Benavente, I. Harris, and M. Deque**, 2011: Climatology of salt transitions and implications for stone weathering. *Science of the Total Environment*, **409(13)**, 2577-2585.
- Guardiola-Albert, C. and C.R. Jackson**, 2011: Potential Impacts of climate change on groundwater supplies to the Doñana wetland, Spain. *Wetlands*, **31(5)**, 907-920.
- Guis, H., C. Caminade, C. Calvete, A.P. Morse, A. Tran, and M. Baylis**, 2012: Modelling the effects of past and future climate on the risk of bluetongue emergence in Europe. *Journal of the Royal Society Interface*, **9(67)**, 339-350.
- Haasnoot, M., H. Middelkoop, A. Offermans, E. van Beek, and W.P.A. van Deursen**, 2012: Exploring pathways for sustainable water management in river deltas in a changing environment. *Climatic Change*, **115(3-4)**, 795-819.
- Haddeland, I., P.C. Røhr, and H. Udnæs**, 2011: *Effects of Climate Changes on Water Resources in the Glomma River Basin, Norway*. WATCH Technical Report No. 27, Water and Global Change (WATCH) project, Norwegian Water Resources and Energy Directorate (NVE), Oslo, Norway and Glommen and Laagen Water Management Association (GLB), Lillehammer, Norway, 17 pp.
- Haigh, I., R. Nicholls, and N. Wells**, 2010: Assessing changes in extreme sea levels: application to the English Channel, 1900-2006. *Continental Shelf Research*, **30(9)**, 1042-1055.
- Haines, A., P. Wilkinson, C. Tonne, and I. Roberts**, 2009a: Aligning climate change and public health policies. *The Lancet*, **374(9707)**, 2035-2038.
- Haines, A., A.J. McMichael, K.R. Smith, I. Roberts, J. Woodcock, A. Markandya, B.G. Armstrong, D. Campbell-Lendrum, A.D. Dangour, M. Davies, N. Bruce, C. Tonne, M. Barrett, and P. Wilkinson**, 2009b: Public health benefits of strategies to reduce greenhouse-gas emissions: overview and implications for policy makers. *The Lancet*, **374(9707)**, 2104-2114.
- Haines-Young, R., M. Potschin, and F. Kienast**, 2012: Indicators of ecosystem service potential at European scales: mapping marginal changes and trade-offs. *Ecological Indicators*, **21**, 39-53.
- Hajat, S., M. O'Connor, and T. Kosatsky**, 2010: Health effects of hot weather: from awareness of risk factors to effective health protection. *Lancet*, **375(9717)**, 856-863.



- Hakala, K., A.O. Hannukkala, E. Huusela-Veistola, M. Jalli, and P. Peltonen-Sainio, 2011:** Pests and diseases in a changing climate: a major challenge for Finnish crop production. *Agricultural and Food Science*, **20(1)**, 3-14.
- Hallegatte, S., F. Henriot, and J. Corfee-Morlot, 2008:** *The Economics of Climate Change Impacts and Policy Benefits at City Scale: A Conceptual Framework*. OECD Environment Working Paper No. 4, OECD Publishing, Paris, France, 48 pp.
- Hallegatte, S., N. Ranger, O. Mestre, P. Dumas, J. Corfee-Morlot, C. Herweijer, and R. Wood, 2011:** Assessing climate change impacts, sea level rise and storm surge risk in port cities: a case study on Copenhagen. *Climatic Change*, **104**, 113-137.
- Hallegatte, S., C. Green, R.J. Nicholls, J. Corfee-Morlot, 2013:** Future flood losses in major coastal cities. *Nature Climate Change*, **3**, 802-806, doi:10.1038/nclimate1979.
- Halpern, B.S., S. Walbridge, K.A. Selkoe, C.V. Kappel, F. Micheli, C. D'Agrosa, J.F. Bruno, K.S. Casey, C. Ebert, H.E. Fox, R. Fujita, D. Heinemann, H.S. Lenihan, E.M.P. Madin, M.T. Perry, E.R. Selig, M. Spalding, R. Steneck, and R. Watson, 2008:** A global map of human impact on marine ecosystems. *Science*, **319**, 948-952.
- Hames, J. and S. Vardoulakis, 2012:** *Climate Change Risk Assessment for the Health Sector*. Sector report for CCRRA – UK Climate Change Risk Assessment 2012 – GA0204, Department for Environment, Food and Rural Affairs (DEFRA), London, UK, 240 pp.
- Hamilton, J.M. and R.S.J. Tol, 2007:** The impact of climate change on tourism in Germany, the UK and Ireland: a simulation study. *Regional Environmental Change*, **7(3)**, 161-172.
- Hamin, E.M. and N. Gurrán, 2009:** Urban form and climate change: balancing adaptation and mitigation in the U.S. and Australia. *Habitat International*, **33(3)**, 238-245.
- Hamududu, B. and A. Killingtveit, 2012:** Assessing climate change impacts on global hydropower. *Energies*, **5**, 305-322.
- Hanewinkel, M., D.A. Cullmann, M. Schelhaas, G. Nabuurs, and N.E. Zimmermann, 2013:** Climate change may cause severe loss in the economic value of European forest land. *Nature Climate Change*, **3**, 203-207.
- Hansen, J., R. Ruedy, M. Sato, and K. Lo, 2010:** Global surface temperature change. *Review of Geophysics*, **48(4)**, RG4004, doi:10.1029/2010RG000345.
- Hanso, M. and R. Drenkhan, 2007:** Retrospective analysis of *Lophodermium seditiosum* epidemics in Estonia. *Acta Silvatica & Lignaria Hungarica*, **2007(SI)**, 31-45.
- Hanson, S., R. Nicholls, N. Ranger, S. Hallegatte, J. Corfee-Morlot, C. Herweijer, and J. Chateau, 2011:** A global ranking of port cities with high exposure to climate extremes. *Climatic Change*, **104(1)**, 89-111.
- Hardacre, C.J., P.I. Palmer, K. Baumanns, M. Rounsevell, and D. Murray-Rust, 2013:** Probabilistic estimation of future emissions of isoprene and surface oxidant chemistry associated with land-use change in response to growing food needs. *Atmospheric Chemistry and Physics*, **13**, 5451-5472. doi:10.5194/acp-13-5451-2013.
- Harrison, G.P., L.C. Cradden, and J.P. Chick, 2008:** Preliminary assessment of climate change impacts on the UK onshore wind energy resource. *Energy Sources, Part A: Recovery, Utilization, and Environmental Effects*, **30(14)**, 1286-1299.
- Harrison, P.A., P.M. Berry, C. Henriques, and I.P. Holman, 2008:** Impacts of socio-economic and climate change scenarios on wetlands: linking water resource and biodiversity meta-models. *Climatic Change*, **90(1-2)**, 113-139.
- Harrison, P.A., M. Vandewalle, M.T. Sykes, P.M. Berry, R. Bugter, F. de Bello, C.K. Feld, U. Grandin, R. Harrington, J.R. Haslett, R.H.G. Jongman, G.W. Luck, P.M. da Silva, M. Moora, J. Settele, J.P. Sousa, and M. Zobel, 2010:** Identifying and prioritising services in European terrestrial and freshwater ecosystems. *Biodiversity and Conservation*, **19(10)**, 2791-2821.
- Harrison, P.A., I.P. Holman, G. Cojocar, K. Kok, A. Kontogianni, M. Metzger, and M. Gramberger, 2013:** Combining qualitative and quantitative understanding for exploring cross-sectoral climate change impacts, adaptation and vulnerability in Europe. *Regional Environmental Change*, **13(4)**, 761-780.
- Hartel, T., R. Băncilă, and D. Cogălniceanu, 2011:** Spatial and temporal variability of aquatic habitat use by amphibians in a hydrologically modified landscape. *Freshwater Biology*, **56(11)**, 2288-2298.
- Hartikainen, K., J. Riikonen, A. Nerg, M. Kivimäenpää, V. Ahonen, A. Tervahauta, S. Kärenlampi, M. Mäenpää, M. Rousi, S. Kontunen-Soppela, E. Oksanen, and T. Holopainen, 2012:** Impact of elevated temperature and ozone on the emission of volatile organic compounds and gas exchange of silver birch (*Betula pendula* Roth). *Environmental and Experimental Botany*, **84**, 33-43.
- Haugen, J.E. and T. Iversen, 2008:** Response in extremes of daily precipitation and wind from a downscaled multi-model ensemble of anthropogenic global climate change scenarios. *Tellus A*, **60(3)**, 411-426.
- Hawkins, E., J. Robson, R. Sutton, D. Smith, and N. Keenlyside, 2011:** Evaluating the potential for statistical decadal predictions of sea surface temperatures with a perfect model approach. *Climate Dynamics*, **37(11-12)**, 2495-2509.
- Hawkins, E., T.E. Fricker, A.J. Challinor, C.A.T. Ferro, C.K. Ho, and T.M. Osborne, 2013:** Increasing influence of heat stress on French maize yields from the 1960s to the 2030s. *Global Change Biology*, **19(3)**, 937-947.
- Haylock, M.R., N. Hofstra, A.M.G. Klein Tank, E.J. Klok, P.D. Jones, and M. New, 2008:** A European daily high-resolution gridded data set of surface temperature and precipitation for 1950-2006. *Journal of Geophysical Research*, **113(D20)**, D20119, doi:10.1029/2008JD010201.
- Heath, M.R., F.C. Neat, J.K. Pinnegar, D.G. Reid, D.W. Sims, and P.J. Wright, 2012:** Review of climate change impacts on marine fish and shellfish around the UK and Ireland. *Aquatic Conservation: Marine and Freshwater Ecosystems*, **22(3)**, 337-367.
- Heidrich, O., R.J. Dawson, D. Reckian, and C.L. Walsh, 2013:** Assessment of the climate preparedness of 30 urban areas in the UK. *Climatic Change*, **120(4)**, 771-784.
- Hein, L., M.J. Metzger, and A. Moreno, 2009:** Potential impacts of climate change on tourism; a case study for Spain. *Current Opinion in Environmental Sustainability*, **1(2)**, 170-178.
- Hekkenberg, M., R. Benders, H. Moll, and A. Schoot Uiterkamp, 2009:** Indications for a changing electricity demand pattern: the temperature dependence of electricity in the Netherlands. *Energy Policy*, **37**, 1542-1551.
- HELCOM, 2007:** *Climate Change in the Baltic Sea Area – HELCOM Thematic Assessment in 2007*. Baltic Sea Environment Proceedings No. 111, Prepared by Marine Environmental Consultants (MEC) in collaboration with HELCOM Secretariat, Baltic Marine Environment Protection Commission – Helsinki Commission, Helsinki, Finland, 49 pp.
- Hellmann, F. and J.E. Vermaat, 2012:** Impact of climate change on water management in Dutch peat polders. *Ecological Modelling*, **240**, 74-83.
- Helming, K., K. Diehl, T. Kuhlman, T. Jansson, P.H. Verburg, M. Bakker, M. Perez-Soba, L. Jones, P.J. Verkerk, P. Tabbus, J. Breton Morris, Z. Drillet, J. Farrington, P. LeMouél, P. Zagame, T. Stuczynski, G. Siebielec, S. Sieber, and H. Wiggering, 2011:** Ex ante impact assessment of policies affecting land use, Part B: application of the analytical framework. *Ecology and Society*, **16(1)**, 29, www.ecologyandsociety.org/vol16/iss1/art29/.
- Heltberg, R., H. Gitay, and R.G. Prabhu, 2012:** Community-based adaptation: lessons from a grant competition. *Climate Policy*, **12(2)**, 143-163.
- Hemery, G.E., 2008:** Forest management and silvicultural responses to projected climate change impacts on European broadleaved trees and forests. *International Forestry Review*, **10(4)**, 591-607.
- Hemery, G.E., J.R. Clark, E. Aldinger, H. Claessens, M.E. Malvolti, E. O'Connor, Y. Raftoyannis, P.S. Savill, and R. Brus, 2010:** Growing scattered broadleaved tree species in Europe in a changing climate: a review of risks and opportunities. *Forestry*, **83(1)**, 65-81.
- Henderson, G.R. and D.J. Leathers, 2010:** European snow cover extent variability and associations with atmospheric forcings. *International Journal of Climatology*, **30(10)**, 1440-1451.
- Henderson, P.A., 2007:** Discrete and continuous change in the fish community of the Bristol Channel in response to climate change. *Journal of the Marine Biological Association of the UK*, **87(02)**, 589-598.
- Hendrickx, F. and E. Sauquet, 2013:** Impact of warming climate on water management for the Ariège River basin (France). *Hydrological Sciences Journal*, **58(5)**, 976-993, doi:10.1080/02626667.2013.788790.
- Henriques, C., I.P. Holman, E. Audsley, and K. Pearn, 2008:** An interactive multi-scale integrated assessment of future regional water availability for agricultural irrigation in East Anglia and North West England. *Climatic Change*, **90(1-2)**, 89-111.
- Hermans, C.M.L., I.R. Geijzenoord, F. Ewertb, M.J. Metzgera, P.H. Vereijkene, G.B. Woltjerf, and A. Verhagene, 2010:** Exploring the future of European crop production in a liberalised market, with specific consideration of climate change and the regional competitiveness. *Ecological Modelling*, **221**, 2177-2187.
- Hermant, M., J. Lobry, S. Bonhommeau, J. Poulard, and O. Le Pape, 2010:** Impact of warming on abundance and occurrence of flatfish populations in the Bay of Biscay (France). *Journal of Sea Research*, **64(1-2)**, 45-53.
- Hertel, S., A. Le Tertre, K. Jöckel, and B. Hoffmann, 2009:** Quantification of the heat wave effect on cause-specific mortality in Essen, Germany. *European Journal of Epidemiology*, **24(8)**, 407-414.

- Herweijer, C., N. Ranger, and R.E.T. Ward, 2009: Adaptation to climate change: threats and opportunities for the insurance industry. *Geneva Papers on Risk and Insurance: Issues and Practice*, **34**, 360-380.
- Hilpert, K., F. Mannke, and P. Schmidt-Thome, 2007: *Towards Climate Change Adaptation Strategies in the Baltic Sea Region*. Guidance for decision-makers, produced in the context of the INTERREG IIB project, "Developing Policies and Adaptation Strategies to Climate Change in the Baltic Sea Region (ASTRA)", Geological Survey of Finland, Espoo, Finland, 55 pp.
- Hinkel, J., R. Nicholls, A. Vafeidis, R. Tol, and T. Avagianou, 2010: Assessing risk of and adaptation to sea-level rise in the European Union: an application of DIVA. *Mitigation and Adaptation Strategies for Global Change*, **15**(7), 703-719.
- Hlásny, T., Z. Barcza, M. Fabrika, B. Balázs, G. Churkina, J. Pajtk, R. Sedmák, and M. Turčáni, 2011: Climate change impacts on growth and carbon balance of forests in Central Europe. *Climate Research*, **47**(3), 219-236.
- Hochrainer, S., J. Linnerooth-Bayer, and R. Mechler, 2010: European Union Solidarity Fund. *Mitigation and Adaptation Strategies for Global Change*, **15**(7), 797-810.
- Hodzic, A., S. Madronich, B. Bohn, S. Massie, L. Menut, and C. Wiedinmyer, 2007: Wildfire particulate matter in Europe during summer 2003: meso-scale modeling of smoke emissions, transport and radiative effects. *Atmospheric Chemistry and Physics*, **7**, 4043-4064.
- Hoes, O., 2006: *Aanpak Wateroverlast in Polders op Basis van Risicobeheer*. Technische Universiteit Delft, Delft, Netherlands, 188 pp. (in Dutch).
- Hoffmann, B., S. Häfele, and U. Karl, 2013: Analysis of performance losses of thermal power plants in Germany – a System Dynamics model approach using data from regional climate modeling. *Energy*, **49**, 193-203.
- Hoffmann, I., 2010: Climate change and the characterization, breeding and conservation of animal genetic resources. *Animal Genetics*, **41**(Suppl. 1), 32-46.
- Hoinka, K.P., A. Carvalho, and A.I. Miranda, 2009: Regional-scale weather patterns and wildland fires in central Portugal. *International Journal of Wildland Fire*, **18**(1), 36-49.
- Holland, T. and B. Smit, 2010: Climate change and the wine industry: current research themes and new directions. *Journal of Wine Research*, **21**(2-3), 125-136.
- House, J.I., H.G. Orr, J.M. Clark, A. Gallego-Sala, C. Freeman, I.C. Prentice, and P. Smith, 2011: Climate change and the British Uplands: evidence for decision-making. *Climate Research*, **45**, 3-12.
- Howden, N.J.K., T.P. Burt, F. Worrall, M.J. Whelan, and M.Z. Bieroza, 2010: Nitrate concentrations and fluxes in the River Thames over 140 years (1868 – 2008): are increases irreversible? *Hydrological Processes*, **24**, 2657-2662.
- Howden, S.M., J.F. Soussana, F.N. Tubiello, N. Chhetri, M. Dunlop, and H. Meinke, 2007: Adapting agriculture to climate change. *Proceedings of the National Academy of Sciences of the United States of America*, **104**(50), 19691-19696.
- HPA, 2012: *Health Effects of Climate Change in the UK 2012 – Current Evidence, Recommendations and Research Gaps* [Vardoulakis, S. and C. Heaviside, (eds.)]. Health Protection Agency (HPA), Didcot, UK, 242 pp.
- HSY, 2010: *Helsinki Metropolitan Area Adaptation to Climate Change Strategy*. Helsinki Region Environmental Services Authority [Helsingin seudun ympäristöpalvelut -kuntayhtymä (HSY)], Helsinki, Finland, 88 pp.
- Huang, C., A.G. Barnett, X. Wang, P. Vaneckova, G. FitzGerald, and S. Tong, 2011: Projecting future heat related mortality under climate change scenarios: a systematic review. *Environmental Health Perspectives*, **119**(12), 1681-1690.
- Hueging, H., R. Haas, K. Born, D. Jacob, and J.G. Pinto, 2013: Regional changes in wind energy potential over Europe using regional climate model ensemble projections. *Journal of Applied Meteorology and Climatology*, **52**(4), 903-917.
- Huggel, C., N. Salzmann, S. Allen, J. Caplan-Auerbach, L. Fischer, W. Haeberli, C. Larsen, D. Schneider, and R. Wessels, 2010: Recent and future warm extreme events and high-mountain slope stability. *Philosophical Transactions of the Royal Society A*, **368**, 1919, 2435-2459, doi:10.1098/rsta.2010.0078.
- Huggel, C., J.J. Clague, and O. Korup, 2012: Is climate change responsible for changing landslide activity in high mountains? *Earth Surface Processes and Landforms*, **37**(1), 77-91.
- Hunt, A. and P. Watkiss, 2011: Climate change impacts and adaptation in cities: a review of the literature. *Climatic Change*, **104**(1), 13-49.
- Huntjens, P., C. Pahl-Wostl, and J. Grin, 2010: Climate change adaptation in European river basins. *Regional Environmental Change*, **10**, 263-284.
- Huntley, B., R.E. Green, Y.C. Collingham, and S.G. Willis, 2007: *A Climatic Atlas of European Breeding Birds*. Published as a partnership between Durham University, The Royal Society for the Protection of Birds (RSPB) and Lynx Edicions in association with the University of Cambridge, BirdLife International, and the European Bird Census Council (EBCC), Lynx Edicions, Barcelona, Spain, 521 pp.
- Hurkmans, R., W. Terink, R. Uijlenhoet, P. Torfs, D. Jacob, and P.A. Troch, 2010: Changes in streamflow dynamics in the Rhine basin under three high-resolution regional climate scenarios. *Journal of Climate*, **23**(3), 679-699.
- Huss, M., 2011: Present and future contribution of glacier storage change to runoff from macroscale drainage basins in Europe. *Water Resources Research*, **47**(7), W07511, doi:10.1029/2010WR010299.
- ICES, 2010: 6.4.2. Cod in Subarea IV (North Sea) and Division IIIa West (Skagerrak). In: *Report of the ICES Advisory Committee 2010. ICES Advice, 2010. Book 6: North Sea*. International Council for the Exploration of the Sea (ICES), Copenhagen, Denmark, pp. 35-54.
- Iglesias, A., L. Garrote, F. Flores, and M. Moneo, 2007: Challenges to manage the risk of water scarcity and climate change in the Mediterranean. *Water Resources Management*, **21**(5), 775-788.
- Iglesias, A., L. Garrote, A. Diz, J. Schlickerrieder, and M. Moneo, 2012: Water and people: assessing policy priorities for climate change adaptation in the Mediterranean. In: *Regional Assessment of Climate Change in the Mediterranean* [Navarra, A. and L. Tubiana (eds.)]. Springer, Dordrecht, Netherlands, pp. 201-233.
- Isaac, M. and D.P. van Vuuren, 2009: Modelling global residential sector energy demand for heating and air conditioning in the context of climate change. *Energy Policy*, **37**(2), 507-521.
- Jackson, A.C. and J. McIlvenny, 2011: Coastal squeeze on rocky shores in northern Scotland and some possible ecological impacts. *Journal of Experimental Marine Biology and Ecology*, **400**(1-2), 314-321.
- Jackson, C.R., R. Meister, and C. Prudhomme, 2011: Modelling the effects of climate change and its uncertainty on UK Chalk groundwater resources from an ensemble of global climate model projections. *Journal of Hydrology*, **399**(1-2), 12-28.
- Jacob, D. and R. Podzun, 2010: Global warming below 2°C relative to pre-industrial level: how might climate look like in Europe. *Nova Acta Leopoldina*, **384**, 71-76.
- Jacob, D.J. and D.A. Winner, 2009: Effect of climate change on air quality. *Atmospheric Environment*, **43**(1), 51-63.
- Jacob, D., J. Petersen, B. Eggert, A. Alias, O. Bøssing Christensen, L.M. Bouwer, A. Braun, A. Colette, M. Déqué, G. Georgievski, E. Georgopoulou, A. Gobiet, L. Menut, G. Nikulin, A. Haensler, N. Hempelmann, C. Jones, K. Keuler, S. Kovats, N. Kröner, S. Kotlarski, A. Kriegsmann, E. Martin, E. van Meijgaard, C. Moseley, S. Pfeifer, S. Preuschmann, C. Radermacher, K. Radtke, D. Rechid, M. Rounsevell, P. Samuelsson, S. Somot, J.-F. Soussana, C. Teichmann, R. Valentini, R. Vautard, B. Weber, and P. Yiou, 2013: EURO-CORDEX: New high-resolution climate change projections for European impact research. *Regional Environmental Change* (in press), doi:10.1007/s10113-013-0499-2.
- Jactel, H., B.C. Nicoll, M. Branco, J. Gonzalez-Olabarria, W. Grodzki, B. Långström, F. Moreira, S. Netherer, C. Orazio, D. Piou, H. Santos, M.J. Schelhaas, K. Tojic, and F. Vodde, 2009: The influences of forest stand management on biotic and abiotic risks of damage. *Annals of Forest Science*, **66**(7), doi:10.1051/forest/2009054.
- Jacxsens, L., P.A. Luning, J.G.A.J. van der Vorst, F. Devlieghere, R. Leemans, and M. Uyttendaele, 2010: Simulation modelling and risk assessment as tools to identify the impact of climate change on microbiological food safety – the case study of fresh produce supply chain. *Food Research International*, **43**(7), 1925-1935.
- James, P., K. Tzoulas, M.D. Adams, A. Barber, J. Box, J. Breuste, T. Elmquist, M. Frith, C. Gordon, K.L. Greening, J. Handley, S. Haworth, A.E. Kazmierczak, M. Johnston, K. Korpela, M. Moretti, J. Niemelä, S. Pauleit, M.H. Roe, J.P. Sadler, and C. Ward Thompson, 2009: Towards an integrated understanding of green space in the European built environment. *Urban Forestry and Urban Greening*, **8**(2), 65-75.
- Jenkins, D.P., 2009: The importance of office internal heat gains in reducing cooling loads in a changing climate. *International Journal of Low-Carbon Technologies*, **4**(3), 134-140.
- Jenkins, D.P., Y. Liu, and A.D. Peacock, 2008: Climatic and internal factors affecting future UK office heating and cooling energy consumptions. *Energy and Buildings*, **40**(5), 874-881.
- Jeppesen, E., B. Kronvang, J.E. Olesen, J. Audet, M. Søndergaard, C.C. Hoffmann, H.E. Andersen, T.L. Lauridsen, L. Liboriussen, S.E. Larsen, M. Beklioglu, M. Meerhoff, A. Özen, and K. Özkan, 2011: Climate change effects on nitrogen loading from cultivated catchments in Europe: implications for nitrogen retention, ecological state of lakes and adaptation. *Hydrobiologia*, **663**(1), 1-21.
- Jiguet, F., R.D. Gregory, V. Devicor, R.E. Green, P. Vorisek, A. Van Strien, and D. Couvet, 2010: Population trends of European common birds are predicted by characteristics of their climatic niche. *Global Change Biology*, **16**(2), 497-505.

- Johnk, K.D., J. Huisman, J. Sharples, B. Sommeijer, P.M. Visser, and J.M. Stroom, 2008:** Summer heatwaves promote blooms of harmful cyanobacteria. *Global Change Biology*, **14(3)**, 495-512.
- Johnson, A., M. Acreman, M. Dunbar, S. Feist, A. Giacomello, R. Gozlan, S. Hinsley, A. Ibbotson, H. Jarvie, J. Jones, M. Longshaw, S. Maberly, T. Marsh, C. Neal, J. Newman, M. Nunn, R. Pickup, N. Reynard, C. Sullivan, J. Sumpter, and R. Williams, 2009:** The British river of the future: how climate change and human activity might affect two contrasting river ecosystems in England. *Science of the Total Environment*, **407**, 4787-4798.
- Jomelli, V., D. Brunstein, D. Grancher, and P. Pech, 2007:** Is the response of hill slope debris flows to recent climate change univocal? A case study in the Massif des Ecrins (French Alps). *Climatic Change*, **85(1-2)**, 119-137.
- Jomelli, V., D. Brunstein, M. Déqué, M. Vrac, and D. Grancher, 2009:** Impacts of future climatic change (2070-2099) on the potential occurrence of debris flows: a case study in the Massif des Ecrins (French Alps). *Climatic Change*, **97(1)**, 171-191.
- Jonkeren, O.E., 2009:** *Adaptation to Climate Change in Inland Waterway Transport*. Diss. Ph.D., Vrije Universiteit, Amsterdam, Netherlands, 164 pp.
- Jonkeren, O., P. Rietveld, and J. van Ommeren, 2007:** Climate change and inland waterway transport; welfare effects of low water levels on the river Rhine. *Journal of Transport Economics and Policy*, **41(3)**, 387-411.
- Jonkeren, O., B. Jourquin, and P. Rietveld, 2011:** Modal-split effects of climate change: the effect of low water levels on the competitive position of inland waterway transport in the River Rhine area. *Transportation Research Part A: Policy & Practice*, **45(10)**, 1007-1019.
- Jönsson, A.M., G. Appelberg, S. Harding, and L. Barring, 2009:** Spatio-temporal impact of climate change on the activity and voltinism of the spruce bark beetle, *Ips typographus*. *Global Change Biology*, **15(2)**, 486-499.
- Jönsson, A.M., S. Harding, P. Krokene, H. Lange, A. Lindelöw, B. Økland, H.P. Ravn, and L.M. Schroeder, 2011:** Modelling the potential impact of global warming on *Ips typographus* voltinism and reproductive diapause. *Climatic Change*, **109(3-4)**, 695-718.
- Jonsson, B. and N. Jonsson, 2009:** A review of the likely effects of climate change on anadromous Atlantic salmon *Salmo salar* and brown trout *Salmo trutta*, with particular reference to water temperature and flow. *Journal of Fish Biology*, **75(10)**, 2381-2447.
- Jonzén, N., A. Lindén, T. Ergon, E. Knudsen, J.O. Vik, D. Rubolini, D. Piacentini, C. Brinch, F. Spina, L. Karlsson, M. Stervander, A. Andersson, J. Waldenström, A. Lehikoinen, E. Edvardsen, R. Solvang, and N.C. Stenseth, 2006:** Rapid advance of spring arrival dates in long-distance migratory birds. *Science*, **312(5782)**, 1959-1961.
- Jordà, G., D. Gomis, and M. Marcos, 2012:** Comment on "Storm surge frequency reduction in Venice under climate change" by Troccoli et al. *Climatic Change*, **113(3-4)**, 1081-1087.
- JRC, 2008:** *Forest Fires in Europe 2007*. JRC Scientific and Technical Reports, Report No. 8, EUR 23492 EN – 2008, European Commission, Joint Research Centre (JRC), Institute for Environment and Sustainability, Publications Office of the European Union, Luxembourg, Luxembourg, 77 pp.
- JRC and EEA, 2010:** *The European Environment, State and Outlook 2010*. Soil. European Commission, Joint Research Centre (JRC) and European Environment Agency (EEA), Publications Office of the European Union, Luxembourg, 44 pp.
- Kabat, P., L.O. Fresco, M.J.F. Stive, C.P. Veerman, J.S.L.J. van Alphen, B.W.A.H. Parmet, W. Hazeleger, and C.A. Katsman, 2009:** Dutch coasts in transition. *Nature Geosciences*, **2**, 450-452.
- Karaca, M. and R.J. Nicholls, 2008:** Potential implications of accelerated sea-level rise for Turkey. *Journal of Coastal Research*, **24(2)**, 288-298.
- Katsman, C., A. Sterl, J. Beersma, H. van den Brink, J. Church, W. Hazeleger, R. Kopp, D. Kroon, J. Kwadijk, R. Lammersen, J. Lowe, M. Oppenheimer, H. Plag, J. Ridley, H. von Storch, D. Vaughan, P. Vellinga, L. Vermeersen, R. van de Wal, and R. Weisse, 2011:** Exploring high-end scenarios for local sea level rise to develop flood protection strategies for a low-lying delta: the Netherlands as an example. *Climatic Change*, **109**, 617-645.
- Kay, A.L., S.M. Crooks, P. Pall, and D.A. Stone, 2011:** Attribution of Autumn/Winter 2000 flood risk in England to anthropogenic climate change: a catchment-based study. *Journal of Hydrology*, **406(1-2)**, 97-112.
- Keenan, T., J. Maria Serra, F. Lloret, M. Ninyerola, and S. Sabate, 2011:** Predicting the future of forests in the Mediterranean under climate change, with niche- and process-based models: CO<sub>2</sub> matters! *Global Change Biology*, **17(1)**, 565-579.
- Keith, S.A., A.C. Newton, R.J.H. Herbert, M.D. Morecroft, and C.E. Bealey, 2009:** Non-analogous community formation in response to climate change. *Journal for Nature Conservation*, **17(4)**, 228-235.
- Kersebaum, K.C., A.S. Nain, C. Nendel, M. Gandorfer, and M. Wegehenkel, 2008:** Simulated effect of climate change on wheat production and nitrogen management at different sites in Germany. *Journal of Agrometeorology*, **10**, 266-273.
- Keskitalo, E.C.H., 2010:** *The Development of Adaptation Policy and Practice in Europe: Multi-Level Governance of Climate Change*. Springer, Dordrecht, Netherlands, 376 pp.
- Khaledian, M.R., J.C. Mailhol, P. Ruelle, I. Mubarak, and S. Perret, 2010:** The impacts of direct seeding into mulch on the energy balance of crop production system in the SE of France. *Soil and Tillage Research*, **106(2)**, 218-226.
- Kilpeläinen, M. and H. Summala, 2007:** Effects of weather and weather forecasts on driver behaviour. *Transportation Research*, **10(4)**, 288-299.
- Kint, V., W. Aertsen, M. Campioli, D. Vansteenkiste, A. Delcloc, and B. Muys, 2012:** Radial growth change of temperate tree species in response to altered regional climate and air quality in the period 1901-2008. *Climatic Change*, **115**, 343-363.
- Kjellström, E., G. Nikulin, U. Hansson, G. Strandberg, and A. Ullerstig, 2011:** 21<sup>st</sup> century changes in the European climate: uncertainties derived from an ensemble of regional climate model simulations. *Tellus A, Series A*, **63A(1)**, 24-40, doi: 10.1111/j.1600-0870.2010.00475.x.
- Kjellstrom, T., R.S. Kovats, S.J. Lloyd, T. Holt, and R.S. Tol, 2009:** The direct impact of climate change on regional labor productivity. *Archives of Environmental and Occupational Health*, **64(4)**, 217-227.
- Klaus, M., A. Holsten, P. Hostert, and J.P. Kropp, 2011:** Integrated methodology to assess windthrow impacts on forest stands under climate change. *Forest Ecology and Management*, **261(11)**, 1799-1810.
- Klijn, F., N. Asselman, and H. Van Der Most, 2009:** Compartmentalisation: flood consequence reduction by splitting up large polder areas. *Journal of Flood Risk Management*, **3**, 3-17.
- Klik, A. and J. Eitzinger, 2010:** Impact of climate change on soil erosion and the efficiency of soil conservation practices in Austria. *Journal of Agricultural Science*, **148**, 529-541.
- Kløve, B., P. Ala-aho, G. Bertrand, Z. Boukalova, A. Ertürk, N. Goldscheider, J. Ilmonen, N. Karakaya, H. Kupfersberger, J. Kvoerner, A. Lundberg, M. Mileusnić, A. Moszczynska, T. Muotka, E. Preda, P. Rossi, D. Siergieiev, J. Šimek, P. Wachniew, V. Angheluta, and A. Widerlund, 2011:** Groundwater dependent ecosystems. Part I: hydroecological status and trends. *Environmental Science and Policy*, **14(7)**, 770-781.
- Koca, D., B. Smith, and M. Sykes, 2006:** Modelling regional climate change effects on potential natural ecosystems in Sweden. *Climatic Change*, **78**, 381-406.
- Koch, H. and S. Vögele, 2009:** Dynamic modeling of water demand, water availability and adaptation strategies for power plants to global change. *Ecological Economics*, **68(7)**, 2031-2039.
- Koetse, M.J. and P. Rietveld, 2009:** Impact of climate change and weather on transport: an overview of empirical findings. *Transportation Research*, **14(3)**, 205-221.
- Koutroulis, A.G., A. Vrochidou, and I.K. Tsanis, 2010:** Spatiotemporal characteristics of meteorological drought for the Island of Crete. *Journal of Hydrometeorology*, **12(2)**, 206-226, doi: 10.1175/2010JHM1252.1.
- Koutsias, N., M. Arianoutsou, A.S. Kallimanis, G. Mallinis, J.M. Halley, and P. Dimopoulos, 2012:** Where did the fires burn in Peloponnisos, Greece the summer of 2007? Evidence for a synergy of fuel and weather. *Agricultural and Forest Meteorology*, **156**, 41-53.
- Kovats, R.S. and S. Hajat, 2008:** Heat stress and public health: a critical review. *Annual Review of Public Health*, **29**, 41-55.
- Kreienkamp, F., A. Spekat, and W. Enke, 2010:** Stationarity of atmospheric waves and blocking over Europe – based on a reanalysis dataset and two climate scenarios. *Theoretical and Applied Climatology*, **102(1-2)**, 205-212, doi:10.1007/s00704-010-0261-3.
- Krekt, A.H., T.J. van der Laan, R.A.E. van der Meer, B. Turpijn, O.E. Jonkeren, A. van der Toorn, E. Mosselman, J. van Meijeren, and T. Groen, 2011:** *Climate Change and Inland Waterway Transport: Impacts on the Sector, the Port of Rotterdam and Potential Solutions*. National Research Programme Knowledge for Climate/ Nationaal Onderzoekprogramma Kennis voor Klimaat (KvK), Knowledge for Climate Programme Office Secretariat: c/o Utrecht University, Utrecht, Netherlands, 74 pp.
- Kriegler, E., B.C. O'Neill, S. Hallegatte, T. Kram, R.H. Moss, R. Lempert, and T.J. Wilbanks, 2010:** *Socio-Economic Scenario Development for Climate Change Analysis*. CIRED Working Paper, DT/WPNo 2010-23, Centre International de Recherche sur l'Environnement et le Développement (CIRED), CIRED, Nogent-sur-Marne, France, 35 pp.



- Kristensen, K., K. Schelde, and J.E. Olesen, 2011:** Winter wheat yield response to climate variability in Denmark. *Journal of Agricultural Science*, **149(1)**, 33-47.
- Kuhlicke, C., A. Steinführer, C. Begg, C. Bianchizza, M. Bründl, M. Buchecker, B. De Marchi, M. Di Masso Tarditti, C. Höppner, B. Komac, L. Lemkow, J. Luther, S. McCarthy, L. Pellizzoni, O. Renn, A. Scolobig, M. Supramaniam, S. Tapsell, G. Wachinger, G. Walker, R. Whittle, M. Zorn, and H. Faulkner, 2011:** Perspectives on social capacity building for natural hazards: outlining an emerging field of research and practice in Europe. *Environmental Science and Policy*, **14(7)**, 804-814.
- Kundzewicz, Z.W., I. Pińskwar, and G.R. Brakenridge, 2013:** Large floods in Europe, 1985-2009. *Hydrological Sciences Journal*, **58(1)**, 1-7.
- Kunz, M., J. Sander, and C. Kottmeier, 2009:** Recent trends of thunderstorm and hailstorm frequency and their relation to atmospheric characteristics in southwest Germany. *International Journal of Climatology*, **29**, 2283-2297.
- Kwadijk, J.C.J., M. Haasnoot, J.P.M. Mulder, M.M.C. Hoogvliet, A.B.M. Jeuken, R.A.A. van der Krogt, N.G.C. van Oostrom, H.A. Schelfhout, E.H. van Velzen, H. van Waveren, and M.J.M. de Wit, 2010:** Using adaptation tipping points to prepare for climate change and sea level rise, a case study in the Netherlands. *Wiley Interdisciplinary Reviews: Climate Change*, **1(5)**, 729-740.
- Ladanyi, M., 2008:** Risk methods and their applications in agriculture. *Applied Ecology and Environmental Research*, **6(1)**, 147-164.
- Lake, I.R., I.A. Gillespie, G. Bentham, G.L. Nichols, C. Lane, G.K. Adak, and E.J. Threlfall, 2009:** A re-evaluation of the impact of temperature and climate change on foodborne illness. *Epidemiology and Infection*, **137(11)**, 1538-1547.
- Lal, R., J.A. Delgado, P.M. Groffman, N. Millar, C. Dell, and A. Rotz, 2011:** Management to mitigate and adapt to climate change. *Journal of Soil and Water Conservation*, **66(4)**, 276-285.
- Lamond, J.E., D.G. Proverbs, and F.N. Hammond, 2009:** Accessibility of flood risk insurance in the UK: confusion, competition and complacency. *Journal of Risk Research*, **12(6)**, 825-841.
- Langmead, O., A. McQuatters-Gollop, and L.D. Mee (eds.), 2007:** *European Lifestyles and Marine Ecosystems: Exploring Challenges for Managing Europe's Seas*. University of Plymouth Marine Institute, Plymouth, UK, 44 pp.
- Lankester, P. and P. Brimblecombe, 2010:** Predicting future indoor climate at Knole. *Views*, **47**, 71-73.
- Lasda, O., A. Dikou, and E. Papapanagiotou, 2010:** Flash flooding in Attika, Greece: climatic change or urbanization? *Ambio*, **39**, 608-611.
- Lasserre, F. and S. Pelletier, 2011:** Polar super seaways? Maritime transport in the Arctic: an analysis of shipowners' intentions. *Journal of Transport Geography*, **19**, 1465-1473.
- Lavalle, C., F. Micalle, T.D. Houston, A. Camia, R. Hiederer, C. Lazar, C. Conte, G. Amatulli, and G. Genovese, 2009:** Climate change in Europe. 3. Impact on agriculture and forestry. A review. *Agronomy for Sustainable Development*, **29(3)**, 433-446.
- Lawrence, D. and H. Hisdal, 2011:** *Hydrological Projections for Floods in Norway Under a Future Climate*. NVE Report No. 2011-5, Norwegian Water Resources and Energy Directorate (NVE), Oslo, Norway, 47 pp.
- Le Floch, P.L., J. Poulard, O. Thébaud, F. Blanchard, J. Bihel, and F. Steinmetz, 2008:** Analyzing the market position of fish species subject to the impact of long-term changes: a case study of French fisheries in the Bay of Biscay. *Aquatic Living Resources*, **21(3)**, 307-316.
- Leander, R., T.A. Buishand, B.J.J.M. van den Hurk, and M.J.M. de Wit, 2008:** Estimated changes in flood quantiles of the river Meuse from resampling of regional climate model output. *Journal of Hydrology*, **351(3-4)**, 331-343.
- Lee, H.C., R. Walker, S. Haneklaus, L. Philips, G. Rahmann, and E. Schnug, 2008:** Organic farming in Europe: a potential major contribution to food security in a scenario of climate change and fossil fuel depletion. *Landbauforschung Volkenrode*, **58(3)**, 145-151.
- Lejeune, C., P. Chevaldonne, C. Pergent-Martini, C.F. Boudouresque, and T. Perez, 2009:** Climate change effects on a miniature ocean: the highly diverse, highly impacted Mediterranean Sea. *Trends in Ecology and Evolution*, **25(4)**, 250-260.
- Lemoine, N., H. Schaefer, and K. Böhning-Gaese, 2007a:** Species richness of migratory birds is influenced by global climate change. *Global Ecology and Biogeography*, **16(1)**, 55-65.
- Lemoine, N., H. Bauer, M. Peintinger, and K. Böhning-Gaese, 2007b:** Effects of climate and land-use change on species abundance in a Central European bird community. *Conservation Biology*, **21(2)**, 495-503.
- Lemonsu, A., R. Kounkou-Arnaud, J. Desplat, J. Salagnac, and V. Masson, 2013:** Evolution of the Parisian urban climate under a global changing climate. *Climatic Change*, **116(3-4)**, 679-692.
- Lenderink, G. and E. Van Meijgaard, 2008:** Increase in hourly precipitation extremes beyond expectations from temperature changes. *Nature Geoscience*, **1(8)**, 511-514.
- Lennert, M. and J. Robert, 2010:** The territorial futures of Europe: 'Trends', 'Competition' or 'Cohesion'. *Futures*, **42(8)**, 833-845.
- Lenoir, J., J.C. Gegout, P.A. Marquet, P. de Ruffray, and H. Brisse, 2008:** A significant upward shift in plant species optimum elevation during the 20<sup>th</sup> century. *Science*, **320(5884)**, 1768-1771.
- Lenoir, S., G. Beaugrand, and É. Lecuyer, 2011:** Modelled spatial distribution of marine fish and projected modifications in the North Atlantic Ocean. *Global Change Biology*, **17(1)**, 115-129.
- Letourneau, A., P.H. Verburg, and E. Stehfest, 2012:** A land-use systems approach to represent land-use dynamics at continental and global scales. *Environmental Modelling and Software*, **33**, 61-79.
- Levinsky, I., F. Skov, J. Svenning, and C. Rahbek, 2007:** Potential impacts of climate change on the distributions and diversity patterns of European mammals. *Biodiversity and Conservation*, **16(13)**, 3803-3816.
- Liberloo, M., S. Luysaert, V. Bellassen, S.N. Djomo, M. Lukac, C. Calfapietra, I.A. Janssens, M.R. Hoosbeek, N. Viovy, G. Churkina, G. Scarascia-Mugnozza, and R. Ceulemans, 2010:** Bio-energy retains its mitigation potential under elevated CO<sub>2</sub>. *Public Library on Science*, **5(7)**, e11648, doi:10.1371/journal.pone.0011648.
- Linard, C., N. Poncon, D. Fontenille, and E.F. Lambin, 2009:** Risk of malaria reemergence in Southern France: testing scenarios with a multiagent simulation model. *EcoHealth*, **6(1)**, 135-147.
- Lindgren, J., D.K. Johnsson, and A. Carlsson-Kanyama, 2009:** Climate adaptation of railways: lessons from Sweden. *European Journal of Transport and Infrastructure Research*, **9(2)**, 164-181.
- Lindner, M., M. Maroschek, S. Netherer, A. Kremer, A. Barbati, J. Garcia-Gonzalo, R. Seidl, S. Delzon, P. Corona, M. Kolström, M.J. Lexer, and M. Marchetti, 2010:** Climate change impacts, adaptive capacity, and vulnerability of European forest ecosystems. *Forest Ecology and Management*, **259(4)**, 698-709.
- Lindsay, S.W., D.G. Hole, R.A. Hutchinson, S.A. Richards, and S.G. Willis, 2010:** Assessing the future threat from vivax malaria in the United Kingdom using two markedly different modelling approaches. *Malaria Journal*, **9(1)**, 70-78.
- Linnerud, K., T.H. Mideska, and G.S. Eskeland, 2011:** The impact of climate change on nuclear power supply. *The Energy Journal*, **32(1)**, 149-168.
- Lionello, P., M.B. Galati, and E. Elvini, 2012:** Extreme storm surge and wind wave climate scenario simulations at the Venetian littoral. *Physics and Chemistry of the Earth*, **40-41**, 86-92.
- Liu, M. and J. Kronbak, 2010:** The potential economic viability of using the Northern Sea Route (NSR) as an alternative route between Asia and Europe. *Journal of Transport Geography*, **18**, 434-444.
- Liu, Y., R.A. Kahn, A. Chaloulakou, and P. Koutrakis, 2009:** Analysis of the impact of the forest fires in August 2007 on air quality of Athens using multi-sensor aerosol remote sensing data, meteorology and surface observations. *Atmospheric Environment*, **43**, 3310-3318.
- Lobell, D.B., W. Schlenker, and J. Costa-Roberts, 2011:** Climate trends and global crop production since 1980. *Science*, **333(6042)**, 616-620.
- Long, S.P., E.A. Ainsworth, A.D.B. Leakey, J. Nosberger, and D.R. Ort, 2006:** Food for thought: lower-than-expected crop yield stimulation with rising CO<sub>2</sub> concentrations. *Science*, **312(5782)**, 1918-1921.
- Lopez Saez, J., C. Corona, M. Stoffel, and F. Berger, 2013:** Climate change increases frequency of shallow spring landslides in French Alps. *Geology*, **41(5)**, 619-622.
- Lorz, C., C. Furst, Z. Galiz, D. Matijasic, V. Podrazky, N. Potocic, P. Simoncic, M. Strauch, H. Vacik, and F. Makeschin, 2010:** GIS-based probability assessment of natural hazards in forested landscapes of Central and South-Eastern Europe. *Environmental Management*, **46**, 920-930.
- Lowe, D., K.L. Ebi, and B. Forsberg, 2011:** Heatwave early warning systems and adaptation advice to reduce human health consequences of heatwaves. *International Journal of Environmental Research and Public Health*, **8(12)**, 4623-4648.
- Lowe, J.A., T.P. Howard, A. Pardaens, J. Tinker, J. Holt, S. Wakelin, G. Milne, J. Leake, J. Wolf, K. Horsburgh, T. Reeder, G. Jenkins, J. Ridley, S. Dye, and S. Bradley, 2009:** *UK Climate Projections Science Report: Marine and Coastal Projections*. Met Office Hadley Centre, Exeter, UK, 97 pp.
- Luck, J., M. Spackman, A. Freeman, P. Trebicki, W. Griffiths, K. Finlay, and S. Chakraborty, 2011:** Climate change and diseases of food crops. *Plant Pathology*, **60(1)**, 113-121.



- Ludwig, R., R. Roson, C. Zografos, and G. Kallis, 2011: Towards an inter-disciplinary research agenda on climate change, water and security in Southern Europe and neighboring countries. *Environmental Science and Policy*, **14**(7), 794-803.
- Lugeri, N., Z. Kundzewicz, E. Genovese, S. Hochrainer, and M. Radziejewski, 2010: River flood risk and adaptation in Europe – assessment of the present status. *Mitigation and Adaptation Strategies for Global Change*, **15**(7), 621-639.
- Lung, T., C. Lavalle, R. Hiederer, A. Dosio, and L.M. Bouwer, 2012: A multi-hazard regional level impact assessment for Europe combining indicators of climatic and non-climatic change. *Global Environmental Change*, **23**(2), 522-536.
- Luterbacher, J., D. Dietrich, E. Xoplaki, M. Grosjean, and H. Wanner, 2004: European seasonal and annual temperature variability, trends, and extremes since 1500. *Science*, **303**(5663), 1499-1503.
- Lyons, S., K. Mayor, and R. Tol, 2009: Holiday destinations: understanding the travel choices of Irish tourists. *Tourism Management*, **30**(5), 683-692.
- Maaskant, B., S.N. Jonkman, and L.M. Bouwer, 2009: Future risk of flooding: an analysis of changes in potential loss of life in South Holland (the Netherlands). *Environmental Science & Policy*, **12**(2), 157-169.
- MacKenzie, B.R., H. Gislason, C. Mollmann, and F.W. Koster, 2007: Impact of 21<sup>st</sup> century climate change on the Baltic Sea fish community and fisheries. *Global Change Biology*, **13**(7), 1348-1367.
- Macleod, C.J.A., P.D. Falloon, R. Evans, and P.M. Haygarth, 2012: Chapter 2: The effects of climate change on the mobilization of diffuse substances from agricultural systems. In: *Advances in Agronomy*, Vol. 115 [Sparks, D.L. (ed.)]. Elsevier Science and Technology/Academic Press, Waltham, MA, USA, pp. 41-47.
- Madgwick, J.W., J.S. West, R.P. White, M.A. Semenov, J.A. Townsend, J.A. Turner, and B.D.L. Fitt, 2011: Impacts of climate change on wheat anthesis and fusarium ear blight in the UK. *European Journal of Plant Pathology*, **130**(1), 117-131.
- Magnan, A., B. Garnaud, R. Billé, F. Gemenne, and S. Hallegatte, 2009: *The Future of the Mediterranean: From Impacts of Climate Change to Adaptation Issues*. Summary Report produced at the request of the Sustainable Development General Commission (CGDD) of the French Ministry of Ecology, Energy, Sustainable Development and Territorial Development (MEEDDAT) by the Institut du Développement Durable et des Relations Internationales (IDDRI) in collaboration with the Centre International de Recherche sur l'Environnement et le Développement (CIRED), IDDRI, Paris, France, 42 pp.
- Majone, B., C.I. Bovolo, A. Bellin, S. Blenkinsop, and H.J. Fowler, 2012: Modeling the impacts of future climate change on water resources for the Gállego river basin (Spain). *Water Resources Research*, **48**(1), W01512, doi:10.1029/2011WR010985.
- Malheiro, A.C., J.A. Santos, H. Fraga, and J.G. Pinto, 2010: Climate change scenarios applied to viticultural zoning in Europe. *Climate Research*, **43**, 163-177.
- Mandryk, M., P. Reidsma, and M. Ittersum, 2012: Scenarios of long-term farm structural change for application in climate change impact assessment. *Landscape Ecology*, **27**(4), 509-527.
- Mantyka-pringle, C.S., T.G. Martin, and J.R. Rhodes, 2012: Interactions between climate and habitat loss effects on biodiversity: a systematic review and meta-analysis. *Global Change Biology*, **18**(4), 1239-1252, doi: 10.1111/j.1365-2486.2011.02593.x.
- Marcais, B. and M. Desprez-Loustau, 2007: Le réchauffement climatique a-t-il un impact sur les maladies forestières? In: *Forêts et Milieux Naturels Face aux Changements Climatiques*. Rendez-vous techniques de l'ONF, hors-série n° 3, Décembre 2007, French Government Office National des Forêts (ONF), Paris, France, pp. 47-52.
- Marcos-Lopez, M., P. Gale, B.C. Oidtmann, and E.J. Peeler, 2010: Assessing the impact of climate change on disease emergence in freshwater fish in the United Kingdom. *Transboundary and Emerging Diseases*, **57**(5), 293-304.
- Marker, M., L. Angeli, L. Bottai, R. Costantini, R. Ferrari, L. Innocenti, and G. Siciliano, 2008: Assessment of land degradation susceptibility by scenario analysis: a case study in Southern Tuscany, Italy. *Geomorphology*, **93**(1-2), 120-129.
- Marmot, M., J. Allen, R. Bell, E. Bloomer, P. Goldblatt, and Consortium for the European Review of Social Determinants of Health and the Health Divide, 2012: WHO European review of social determinants of health and the health divide. *Lancet*, **380**(9846), 1011-1029.
- Marques, S., J.G. Borges, J. Garcia-Gonzalo, F. Moreira, J.M.B. Carreiras, M.M. Oliveira, A. Cantarinha, B. Botequim, and J.M.C. Pereira, 2011: Characterization of wildfires in Portugal. *European Journal of Forest Research*, **130**(5), 775-784.
- Mavrogiani, A., P. Wilkinson, M. Davies, P. Biddulph, and E. Oikonomou, 2012: Building characteristics as determinants of propensity to high indoor summer temperatures in London dwellings. *Building and Environment*, **55**, 117-130.
- Mazaris, A.D., A.D. Papanikolaou, M. Barbet-Massin, A.S. Kallimanis, F. Jiguet, D.S. Schmeller, and J.D. Pantis, 2013: Evaluating the connectivity of a protected areas' network under the prism of global change: the efficiency of the European Natura 2000 Network for four birds of prey. *PLoS ONE*, **8**(3), e59640, doi:10.1371/journal.pone.0059640.
- McCarthy, M., M. Best, and R. Betts, 2010: Climate change in cities due to global warming and urban effects. *Geophysical Research Letters*, **37**(9), L09705, doi:10.1029/2010GL042845.
- McColl, L., E. Palin, H. Thornton, D. Sexton, R. Betts, and K. Mylne, 2012: Assessing the potential impact of climate change on the UK's electricity network. *Climatic Change*, **115**(3-4), 821-835.
- McGrath, J. and D.B. Lobell, 2011: An independent method of deriving the carbon dioxide fertilization effect in dry conditions using historical yield data from wet and dry years. *Global Change Biology*, **17**, 2689-2696.
- McHugh, M., 2007: Short-term changes in upland soil erosion in England and Wales: 1999 to 2002. *Geomorphology*, **86**(1-2), 204-213.
- McInnes, K.L., T.A. Erwin, and J.M. Bathols, 2011: Global climate model projected changes in 10 m wind speed and direction due to anthropogenic climate change. *Atmospheric Science Letters*, **12**(4), 325-333.
- Mechler, R., S. Hochrainer, A. Aaheim, H. Salen, and A. Wreford, 2010: Modelling economic impacts and adaptation to extreme events: insights from European case studies. *Mitigation and Adaptation Strategies for Global Change*, **15**(7), 737-762.
- Medlock, J.M. and A.G.C. Vaux, 2013: Colonization of UK coastal realignment sites by mosquitoes: implications for design, management, and public health. *Journal of Vector Ecology*, **38**(1), 53-62.
- Medri, S., E. Banos de Guisasaola, and S. Gualdi, 2012: *Overview of the Main International Climate Services*. CMCC Research Paper, Issue RP0134, Euro-Mediterranean Center on Climate Change, Lecce, Italy, 109 pp.
- Medri, S., S. Venturini, and S. Castellari, 2013: *Overview of Key Climate Change Impacts, Vulnerabilities and Adaptation Action in Italy*. CMCC Research Papers, Issue RP0178, Euro-Mediterranean Center on Climate Change, Lecce, Italy, 75 pp.
- Melchiorre, C. and P. Frattini, 2012: Modelling probability of rainfall-induced shallow landslides in a changing climate, Otta, Central Norway. *Climatic Change*, **113**(2), 413-436.
- Meleux, F., F. Solmon, and F. Giorgi, 2007: Increase in summer European ozone amounts due to climate change. *Atmospheric Environment*, **41**(35), 7577-7587.
- Menendez, M. and P.L. Woodworth, 2010: Changes in extreme high water levels based on quasi global tide-gauge data set. *Journal of Geophysical Research*, **115**(C10), C10011, doi:10.1029/2009JC005997.
- Menzel, A., T.H. Sparks, N. Estrella, E. Koch, A. Aasa, R. Ahas, K. Alm-Kubler, P. Bissolli, O. Braslavská, A. Briede, F.M. Chmielewski, Z. Crepinsek, Y. Curnel, Å. Dahl, C. Defila, A. Donnelly, Y. Filella, K. Jatczak, F. Måge, A. Mestre, Ø. Nordli, J. Peñuelas, P. Pirinen, V. Remišová, H. Scheffing, M. Striz, A. Susnik, A.J.H. van Vliet, F.-E. Wielgolaski, S. Zach, and A. Züst, 2006: European phenological response to climate change matches the warming pattern. *Global Change Biology*, **12**(10), 1969-1976.
- Metzger, M.J. and M.D.A. Rounsevell, 2011: A need for planned adaptation to climate change in the wine industry. *Environmental Research Letters*, **6**(3), 031001, doi:10.1088/1748-9326/6/3/031001.
- Metzger, M.J., R.G.H. Bunce, R.H.G. Jongman, C.A. Múcher, and J.W. Watkins, 2005: A climatic stratification of the environment of Europe. *Global Ecology and Biogeography*, **14**(6), 549-563.
- Metzger, M.J., D. Schroter, R. Leemans, and W. Cramer, 2008: A spatially explicit and quantitative vulnerability assessment of ecosystem service change in Europe. *Regional Environmental Change*, **8**(3), 91-107.
- Michelozzi, P., G. Accetta, M. De Sario, D. D'Ipolliti, C. Marino, M. Baccini, A. Biggeri, H.R. Anderson, K. Katsouyanni, F. Ballester, L. Bisanti, E. Cadum, B. Forsberg, F. Forastiere, P.G. Goodman, A. Hojs, U. Kirchmayer, S. Medina, A. Paldy, C. Schindler, J. Sunyer, C.A. Perucci, and PHEWE Collaborative Group, 2009: High temperature and hospitalizations for cardiovascular and respiratory causes in 12 European cities. *American Journal of Respiratory and Critical Care Medicine*, **179**(5), 383-389.
- Mickwitz, P., S. Beck, A. Jensenm, A.B. Pedersen, C. Görg, M. Melanen, N. Ferrand, C. Kuhlicke, W. Kuindersma, M. Máñez, H. Reinert, and S. Bommel, 2009: Climate policy integration as a necessity for an efficient climate policy. *IOP Conference Series: Earth and Environmental Science*, **6**, 582017, doi:10.1088/1755-1307/6/5/582017.

- Mieszkwowska, N., M.J. Genner, S.J. Hawkins, and D.W. Sims, 2009:** Chapter 3. Effects of climate change and commercial fishing on Atlantic cod *Gadus morhua*. In: *Advances in Marine Biology, Vol. 56* [Sims, D.W. (ed.)]. Elsevier Science and Technology/Academic Press, Waltham, MA, USA, pp. 213-273.
- Milad, M., H. Schaich, M. Bürgi, and W. Konold, 2011:** Climate change and nature conservation in Central European forests: a review of consequences, concepts and challenges. *Forest Ecology and Management*, **261(4)**, 829-843.
- Millar, C.I., N.L. Stephenson, and S.L. Stephens, 2007:** Climate change and forests of the future: managing in the face of uncertainty. *Ecological Applications*, **17(8)**, 2145-2151.
- Milner, J., M. Davies, and P. Wilkinson, 2012:** Urban energy, carbon management (low carbon cities) and co-benefits for human health. *Current Opinion in Environmental Sustainability*, **4(4)**, 338-404.
- Ministry of Agriculture and Forestry, 2009:** *Evaluation of the Implementation of Finland's National Strategy for Adaptation to Climate Change 2009*. Ministry of Agriculture and Forestry, Helsinki, Finland, 44 pp.
- Miraglia, M., H.J.P. Marvin, G.A. Kleter, P. Battilani, C. Brera, E. Coni, F. Cubadda, L. Croci, B. De Santis, S. Dekkers, L. Filippi, R.W.A. Hutjes, M.Y. Noordam, M. Pisante, G. Piva, A. Prandini, L. Toti, G.J. van den Born, and A. Vespermann, 2009:** Climate change and food safety: an emerging issue with special focus on Europe. *Food and Chemical Toxicology*, **47(5)**, 1009-1021.
- Miranda, A.I., E. Marchi, M. Ferretti, and M.M. Millan, 2009:** Forest fires and air quality issues in Southern Europe. In: *Developments in Environmental Science* [Bytnerowicz, A., M. Arbaugh, A. Riebau, and C. Andersen (eds.)]. Elsevier, Amsterdam, Netherlands, pp. 209-231.
- Mirasgedis, S., Y. Sarafidis, E. Georgopoulou, V. Kotroni, K. Lagouvardos, and D.P. Lalas, 2007:** Modelling framework for estimating impacts of climate change on electricity demand at regional level: case of Greece. *Energy Conversion and Management*, **48(5)**, 1737-1750.
- Mirasgedis, S., E. Georgopoulou, Y. Sarafidis, K. Papagiannaki, and D.P. Lalas, 2013:** The impact of climate change on the demand pattern of bottled water and non-alcoholic beverages. *Business Strategy and the Environment*, doi: 10.1002/bse.1782.
- Mitchell, T.D., T.R. Carter, P.D. Jones, M. Hulme, and M. New, 2004:** *A Comprehensive Set of High-Resolution Grids of Monthly Climate for Europe and the Globe: The Observed Record (1901-2000) and 16 Scenarios (2001-2100)*. Tyndall Centre Research Working Paper 55, Tyndall Centre for Climate Change Research, University of East Anglia, Norwich, UK, 25 pp.
- Moen, J. and P. Fredman, 2007:** Effects of climate change on alpine skiing in Sweden. *Journal of Sustainable Tourism*, **15(4)**, 418-437.
- Mokrech, M., R. Nicholls, J. Richards, C. Henriques, I. Holman, and S. Shackley, 2008:** Regional impact assessment of flooding under future climate and socio-economic scenarios for East Anglia and North West England. *Climatic Change*, **90(1)**, 31-55.
- Moller, A.P., D. Rubolini, and E. Lehikoinen, 2008:** Populations of migratory bird species that did not show a phenological response to climate change are declining. *Proceedings of the National Academy of Sciences of the United States of America*, **105(42)**, 16195-16200.
- Molnar, J.L., R.L. Gamboa, C. Revenga, and M.D. Spalding, 2008:** Assessing the global threat of invasive species to marine biodiversity. *Frontiers in Ecology and the Environment*, **6(9)**, 485-492.
- Montoya, J.M. and D. Raffaelli, 2010:** Climate change, biotic interactions and ecosystem services. *Philosophical Transactions of the Royal Society B*, **365(1549)**, 2013-2018.
- Mooij, W.M., J.H. Janse, L.N. De Senerpont Domis, S. Hülsmann, and B.W. Ibelings, 2007:** Predicting the effect of climate change on temperate shallow lakes with the ecosystem model PCLake. *Hydrobiologica*, **584(1)**, 443-454.
- Morán-López, R., J.L. Pérez-Bote, E. da Silva, and A.B.P. Casildo, 2012:** Hierarchical large-scale to local-scale influence of abiotic factors in summer-fragmented Mediterranean rivers: structuring effects on fish distributions, assemblage composition and species richness. *Hydrobiologia*, **696(1)**, 137-158.
- Moreira, F., O. Viedma, M. Arianoutsou, T. Curt, N. Koutsias, E. Rigolot, A. Barbati, P. Corona, P. Vaz, G. Xanthopoulos, F. Mouillot, and E. Bilgili, 2011:** Landscape – wildfire interactions in southern Europe: implications for landscape management. *Journal of Environmental Management*, **92(10)**, 2389-2402.
- Moreno, A., 2010:** Mediterranean tourism and climate (change): a survey-based study. *Tourism and Hospitality Planning & Development*, **7(3)**, 253-265.
- Moreno, A. and B. Amelung, 2009:** Climate change and tourist comfort on Europe's beaches in summer: a reassessment. *Coastal Management*, **37(6)**, 550-568.
- Moriando, M., M. Bindi, Z.W. Kundzewicz, M. Szwed, A. Chorynski, P. Matczak, M. Radziejewski, D. McEvoy, and A. Wreford, 2010a:** Impact and adaptation opportunities for European agriculture in response to climatic change and variability. *Mitigation and Adaptation Strategies for Global Change*, **15(7)**, 657-679.
- Moriando, M., C. Pacini, G. Trombi, C. Vazzana, and M. Bindi, 2010b:** Sustainability of dairy farming system in Tuscany in a changing climate. *European Journal of Agronomy*, **32(1)**, 80-90.
- Moriando, M., M. Bindi, C. Fagarazzi, R. Ferrise, and G. Trombi, 2011:** Framework for high-resolution climate change impact assessment on grapevines at a regional scale. *Regional Environmental Change*, **11(3)**, 553-567.
- Mouillot, D., D.R. Bellwood, C. Baraloto, J. Chave, R. Galzin, M. Harmelin-Vivien, M. Kulbicki, S. Lavergne, S. Lavorel, N. Mouquet, C.E. Paine, J. Renaud, and W. Thuiller, 2013:** Rare species support vulnerable functions in high-diversity ecosystems. *PLoS Biology*, **11(5)**, e1001569, doi:10.1371/journal.pbio.1001569.
- Mullan, D., D. Favis-Mortlock, and R. Fealy, 2012:** Addressing key limitations associated with modelling soil erosion under the impacts of future climate change. *Agricultural and Forest Meteorology*, **156**, 18-30.
- Musshoff, O., M. Odening, and W. Xu, 2011:** Management of climate risks in agriculture – will weather derivatives permeate? *Applied Economics*, **43(9)**, 1067-1077.
- Mustonen, T. and K. Mustonen, 2011a:** *Eastern Sámi Atlas*. Snowchange Cooperative, Helsinki, Finland, 331 pp.
- Mustonen, T. and K. Mustonen, 2011b:** *Drowning Reindeers, Drowning Homes – Indigenous Saami and Hydroelectricity in Sompio, Finland*. Snowchange Cooperative, Helsinki, Finland, 115 pp.
- Nabuurs, G.-J., M. Lindner, P.J. Verkerk, K. Gunia, P. Deda, R. Michalak, and G. Grassi, 2013:** First signs of carbon sink saturation in European forest biomass. *Nature Climate Change*, **3(9)**, 792-796.
- Najac, J., C. Lac, and L. Terray, 2011:** Impact of climate change on surface winds in France using a statistical-dynamical downscaling method with mesoscale modelling. *International Journal of Climatology*, **31(3)**, 415-430.
- Navarra, A. and L. Tubiana (eds.), 2013:** *Regional Assessment of Climate Change in the Mediterranean. Volume 3: Case Studies*. Springer Science, Dordrecht, Netherlands, 225 pp.
- Nicholls, R., P. Wong, V. Burkett, C. Woodroffe, and J. Hay, 2008:** Climate change and coastal vulnerability assessment: scenarios for integrated assessment. *Sustainability Science*, **3(1)**, 89-102.
- Nicholls, S. and B. Amelung, 2008:** Climate change and tourism in Northwestern Europe: impacts and adaptation. *Tourism Analysis*, **13(1)**, 21-31.
- Nokkala, M., P. Leviäkangas, and K. Oiva (eds.), 2012:** *The Costs of Extreme Weather for the European Transport System*. EWENT Project D4, Vtt Technology 36, VTT Technical Research Centre of Finland, Espoo, Finland, 92 pp.
- Nolan, P., P. Lynch, R. Mcgrath, T. Semmler, and S. Wang, 2012:** Simulating climate change and its effect on the the wind energy resource of Ireland. *Wind Energy*, **15**, 593-608.
- OECD, 2007:** *Climate Change in the European Alps: Adapting Winter Tourism and Natural Hazards Management*. Organisation for Economic Co-operation and Development (OECD), Paris, France, 127 pp.
- Okruszko, T., H. Duel, M. Acreman, M. Grygoruk, M. Flörke, and C. Schneider, 2011:** Broad-scale ecosystem services of European wetlands – overview of the current situation and future perspectives under different climate and water management scenarios. *Hydrological Sciences Journal*, **56(8)**, 1501-1517.
- Olesen, J.E., M. Trnka, K.C. Kersebaum, A.O. Skjelvåg, B. Seguin, P. Peltonen-Sainio, F. Rossi, J. Kozyra, and F. Micale, 2011:** Impacts and adaptation of European crop production systems to climate change. *European Journal of Agronomy*, **34(2)**, 96-112.
- Oliver, R.J., J.W. Finch, and G. Taylor, 2009:** Second generation bioenergy crops and climate change: a review of the effects of elevated atmospheric CO<sub>2</sub> and drought on water use and the implications for yield. *GCB Bioenergy*, **1(2)**, 97-114.
- Olonscheck, M., A. Holsten, and J. Kropp, 2011:** Heating and cooling demand and related emissions of the German residential building stock under climate change. *Energy Policy*, **39**, 4795-4806.
- Ommer, R., I.A. Perry, K. Cochrane, and P. Cury (eds.), 2011:** *World Fisheries: A Social-Ecological Analysis*. Wiley-Blackwell, Chichester, UK, 440 pp.
- Oort, P.A.J., B.G.H. Timmermans, and A.C.P.M. van Swaaij, 2012:** Why farmers' sowing dates hardly change when temperature rises. *European Journal of Agronomy*, **40**, 102-111.

- OSPAR, 2010: Chapter 12: Regional summaries. In: *Quality Status Report 2010*. OSPAR Commission, London, UK, pp. 150-161.
- Pahl-Wostl, C., 2007: Transitions towards adaptive management of water facing climate and global change. *Water Resources Management*, **21(1)**, 49-62.
- Paiva, R.C.D., W. Collischonn, E.B.C. Schettini, J. Vidal, F. Hendrickx, and A. Lopez, 2011: The case studies. In: *Modelling The Impact of Climate Change on Water Resources* [Fung, F., A. Lopez, and M. New (eds.)]. John Wiley-Blackwell, Chichester, UK, pp. 136-182.
- Palahi, M., R. Mavsar, C. Gracia, and Y. Birot, 2008: Mediterranean forests under focus. *International Forestry Review*, **10(4)**, 676-688.
- Palin, E., H.E. Thornton, C.T. Mathison, R.E. McCarthy, R.T. Clark, and J. Dora, 2013: Future projections of temperature-related climate change impacts on the railway network of Great Britain. *Climatic Change*, **120(1-2)**, 71-93.
- Pall, P., T. Aina, D.A. Stone, P.A. Stott, T. Nozawa, A.G.J. Hilberts, D. Lohmann, and M.R. Allen, 2011: Anthropogenic greenhouse gas contribution to flood risk in England and Wales in autumn 2000. *Nature*, **470 (7334)**, 382-385.
- Paranjothy, S., J. Gallacher, R. Amlôt, G.J. Rubin, L. Page, T. Baxter, J. Wight, D. Kirrage, R. McNaught, and S.R. Palmer, 2011: Psychosocial impact of the summer 2007 flood in England. *BMC Public Health*, **11**, 145, doi:10.1186/1471-2458-11-145.
- Parent, B. and F. Tardieu, 2012: Temperature responses of developmental processes have not been affected by breeding in different ecological areas for 17 crop species. *New Phytologist*, **194(3)**, 760-774.
- Pašičko, R., Č. Branković, and Z. Simić, 2012: Assessment of climate change impacts in energy generation from renewable sources in Croatia. *Renewable Energy*, **46**, 224-231.
- Paterson, J.S., M.B. Araújo, P.M. Berry, J.M. Piper, and M.D.A. Rounsevell, 2008: Mitigation, adaptation, and the threat to biodiversity. *Conservation Biology*, **22(5)**, 1352-1355.
- Paterson, R.R.M. and N. Lima, 2010: How will climate change affect mycotoxins in food? *Food Research International*, **43(7)**, 1902-1914.
- Pauli, H., M. Gottfried, S. Dullinger, O. Abdaladze, M. Akhalkatsi, J.L. Benito Alonso, G. Coldea, J. Dick, B. Erschbamer, R. Fernández Calzado, D. Ghosn, J.I. Holten, R. Kanka, G. Kazakis, J. Kollár, P. Larsson, P. Moiseev, D. Moiseev, U. Molau, J. Molero Mesa, L. Nagy, G. Pelino, M. Puşcaş, G. Rossi, A. Stanisci, A.O. Syverhuset, J.-P. Theurillat, M. Tomaselli, P. Unterluggauer, L. Villar, P. Vittoz, and G. Grabherr, 2012: Recent plant diversity changes on Europe's mountain summits. *Science*, **336(6079)**, 353-355.
- Pausas, J.G. and S. Fernández-Muñoz, 2012: Fire regime changes in the western Mediterranean Basin: from fuel-limited to drought-driven fire regime. *Climatic Change*, **110(1-2)**, 215-226.
- Pausas, J.G., J. Llovet, A. Rodrigo, and R. Vallejo, 2008: Are wildfires a disaster in the Mediterranean basin? A review. *International Journal of Wildland Fire*, **17(6)**, 713-723.
- Pejovic, T., V.A. Williams, R.B. Noland, and R. Toumi, 2009: Factors affecting the frequency and severity of airport weather delays and the implications of climate change for future delays. *Transportation Research Record*, **2139**, 97-106.
- Pellizzaro, G., A. Ventura, B. Arca, A. Arca, P. Duce, V. Bacciu, and D. Spano, 2010: Estimating effects of future climate on duration of fire danger season in Sardinia. In: *Proceedings of VI International Forest Fire Research Conference, 15-18, November 2010, University of Coimbra, Coimbra, Portugal, Session BP11 - Climate and Fire Meteorology* [Viegas, D.X. (ed.)]. Organized by the Associação para o Desenvolvimento da Aerodinâmica Industrial (ADAI), Conference Secretariat, ADAI, Coimbra, Portugal, 8 pp., www.cnr.it/istituti/ProdottoDellaRicerca.html?cids=016&id=184241.
- Peltonen-Sainio, P., L. Jauhiainen, and I.P. Laurila, 2009: Cereal yield trends in northern European conditions: changes in yield potential and its realisation. *Field Crops Research*, **110(1)**, 85-90.
- Peltonen-Sainio, P., L. Jauhiainen, and K. Hakala, 2010: Crop responses to temperature and precipitation according to long-term multi-location trials at high-latitude conditions. *The Journal of Agricultural Science*, **149(01)**, 49-62.
- Perch-Nielsen, S.L., B. Amelung, and R. Knutti, 2010: Future climate resources for tourism in Europe based on the daily Tourism Climatic Index. *Climatic Change*, **103(3-4)**, 363-381.
- Pereira, M., R. Trigo, C. da Camara, J. Pereira, and S. Leite, 2005: Synoptic patterns associated with large summer forest fires in Portugal. *Agricultural and Forest Meteorology*, **129(1-2)**, 11-25.
- Perez, F.F., X.A. Padin, Y. Pazos, M. Gilcoto, M. Cabanas, P.C. Pardo, M.D. Doval, and L. Farina-Busto, 2010: Plankton response to weakening of the Iberian coastal upwelling. *Global Change Biology*, **16(4)**, 1258-1267.
- Perry, R.I., R.E. Ommer, M. Barange, and F. Werner, 2010: The challenge of adapting marine social-ecological systems to the additional stress of climate change. *Current Opinion in Environmental Sustainability*, **2(5-6)**, 356-363.
- Peterson, T., P. Scott, and S. Herring, 2012: Explaining extreme events of 2011 from a climate perspective. *Bulletin of the American Meteorological Society*, **93**, 1041-1067.
- Petitpierre, B., C. Kueffer, O. Broennimann, C. Randin, C. Daehler, and A. Guisan, 2012: Climatic niche shifts are rare among terrestrial plant invaders. *Science*, **335(6074)**, 1344-1348.
- Petney, T.N., J. Skuballa, S. Muders, M. Pfäffle, C. Zetlmeisl, and R. Oehme, 2012: The changing distribution patterns of ticks (*Ixodida*) in Europe in relation to emerging tick-borne diseases. *Parasitology Research Monographs*, **3**, 151-166.
- Petrow, T., B. Merz, K.E. Lindenschmidt, and A.H. Thieken, 2007: Aspects of seasonality and flood generating circulation patterns in a mountainous catchment in south-eastern Germany. *Hydrology and Earth System Sciences*, **11**, 1455-1468.
- Petrow, T., J. Zimmer, and B. Merz, 2009: Changes in the flood hazard in Germany through changing frequency and persistence of circulation patterns. *Natural Hazards and Earth System Sciences*, **9(4)**, 1409-1423.
- Pfenniger, S., S. Hanger, M. Dreyfus, A. Dubel, N. Hernández-Mora, P. Esteve, C. Varela-Ortega, P. Watkiss, and A. Patt, 2010: *Report on Perceived Policy Needs and Decision Contexts*. MEDIATION Delivery Report, Deliverable 1.1 (Final Draft) – Subject to approval by the European Commission, Methodology for Effective Decision-making on Impacts and Adaptation (MEDIATION) Research Project, Seventh Framework Programme for Research and Technological Development, European Commission (EC), Brussels, Belgium, 108 pp.
- Philippart, C.J.M., R. Anadon, R. Danovaro, J.W. Dipper, K.F. Drinkwater, S.J. Hawkins, T. Oguz, G. O'Sullivan, and P.C. Reid, 2011: Impacts of climate change on European marine ecosystems: observations, expectations and indicators. *Journal of Experimental Marine Biology and Ecology*, **400**, 52-69.
- Pilli-Sihlova, K., P. Aatola, M. Ollikainen, and H. Tuomenvirta, 2010: Climate change and electricity consumption – witnessing increasing or decreasing use and costs? *Energy Policy*, **38(5)**, 2409-2419.
- Pinto, J.G., U. Ulbrich, G.C. Leckebusch, T. Spanghel, M. Meyers, and S. Zacharias, 2007a: Changes in storm track and cyclone activity in three SRES ensemble experiments with the ECHAM5/MPI-OM1 GCM. *Climate Dynamics*, **29(2-3)**, 195-210.
- Pinto, J.G., E.L. Fröhlich, G.C. Leckebusch, and U. Ulbrich, 2007b: Changing European storm loss potentials under modified climate conditions according to ensemble simulations of the ECHAM5/MPI-OM1 GCM. *Natural Hazards and Earth System Sciences*, **7(1)**, 165-175.
- Pinto, J.G., C.P. Neuhaus, G.C. Leckebusch, M. Meyers, and M. Kerschgens, 2010: Estimation of wind storm impacts over Western Germany under future climate conditions using a statistical-dynamical downscaling approach. *Tellus A*, **62(2)**, 188-201.
- Pitois, S.G. and C.J. Fox, 2006: Long-term changes in zooplankton biomass concentration and mean size over the Northwest European shelf inferred from Continuous Plankton Recorder data. *ICES Journal of Marine Science*, **63(5)**, 785-798.
- Pitt, M., 2008: *The Pitt Review: Lessons Learned from the 2007 Floods. Final Report*. Cabinet Office, London, UK, 505 pp.
- Planque, B., J. Fromentin, P. Cury, K.F. Drinkwater, S. Jennings, R.I. Perry, and S. Kifani, 2010: How does fishing alter marine populations and ecosystems sensitivity to climate? *Journal of Marine Systems*, **79(3-4)**, 403-417.
- Planton, S., P. Lionello, V. Artale, R. Aznar, A. Carillo, J. Colin, L. Congedi, C. Dubois, A. Elizalde Arellano, S. Gualdi, E. Hertig, G. Jordà Sanchez, L. Li, J. Jucundus, C. Piani, P. Ruti, E. Sanchez-Gomez, G. Sannino, F. Sevault, and S. Somot, 2006: The climate of the Mediterranean region under global warming. In: *Mediterranean Climate Variability* [Lionello, P., P. Malanotte-Rizzoli, and R. Boscolo (eds.)]. Elsevier, Amsterdam, Netherlands and Oxford, UK, pp. 399-416.
- Poirier, M., J.L. Durand, and F. Voltaire, 2012: Persistence and production of perennial grasses under water deficits and extreme temperatures: importance of intraspecific vs. interspecific variability. *Global Change Biology*, **18(12)**, 3632-3646.
- Polemio, M. and O. Petrucci, 2010: Occurrence of landslide events and the role of climate in the twentieth century in Calabria, southern Italy. *Quarterly Journal of Engineering Geology and Hydrogeology*, **43(4)**, 403-415.
- Popov Janevska, D., R. Gospavic, E. Pacholewicz, and V. Popov, 2010: Application of HACCP-QMRA approach for managing the impact of climate change on food quality and safety. *Food Research International*, **43(7)**, 1915-1924.
- Post, J., T. Conradt, F. Suckow, V. Krysanova, F. Wechsung, and F.F. Hattermann, 2008: Integrated assessment of cropland soil carbon sensitivity to recent and future climate in the Elbe River basin. *Hydrological Sciences Journal*, **53(5)**, 1043-1058.



- Powlson, D.S., A.P. Whitmore, and K.W.T. Goulding, 2011: Soil carbon sequestration to mitigate climate change: a critical re-examination to identify the true and the false. *European Journal of Soil Science*, **62**(1), 42-55.
- Pruszek, Z. and E. Zawadzka, 2008: Potential implications of sea-level rise for Poland. *Journal of Coastal Research*, **24**(2), 410-422.
- Pryor, S.C. and R.J. Barthelmie, 2010: Climate change impacts on wind energy: a review. *Renewable and Sustainable Energy Reviews*, **14**(1), 430-437.
- Pryor, S.C. and J.T. Schoof, 2010: Importance of the SRES in projections of climate change impacts on near-surface wind regimes. *Meteorologische Zeitschrift*, **19**(3), 267-274.
- Purvis, M.J., P.D. Bates, and C.M. Hayes, 2008: A probabilistic methodology to estimate future coastal flood risk due to sea level rise. *Coastal Engineering*, **55**(12), 1062-1073.
- Quevauviller, P., 2011: Adapting to climate change: reducing water-related risks in Europe – EU policy and research considerations. *Environmental Science & Policy*, **14**(7), 722-729.
- Queyriaux, B., A. Armengaud, C. Jeannin, C. Coutourier, and F. Peloux-Petiot, 2008: Chikungunya in Europe. *The Lancet*, **371**(9614), 723-724.
- Quintana-Seguí, P., F. Habets, and E. Martin, 2011: Comparison of past and future Mediterranean high and low extremes of precipitation and river flow projected using different statistical downscaling methods. *Natural Hazards and Earth System Sciences*, **11**(5), 1411-1432.
- Radovic, V., K. Vitale, and P.B. Tchounwou, 2012: Health facilities safety in natural disasters: experiences and challenges from South East Europe. *International Journal of Environmental Research and Public Health*, **9**(5), 1677-1686.
- Raftoyannis, Y., I. Spanos, and K. Radoglou, 2008: The decline of Greek fir (*Abies cephalonica* Loudon): relationships with root condition. *Plant Biosystems*, **142**(2), 386-390.
- Rahel, F.J. and J.D. Olden, 2008: Assessing the effects of climate change on aquatic invasive species. *Conservation Biology*, **22**(13), 521-533.
- Räisänen, J. and J. Eklund, 2012: 21<sup>st</sup> century changes in snow climate in Northern Europe: a high-resolution view from ENSEMBLES regional climate models. *Climate Dynamics*, **38**(11-12), 2575-2591.
- Randolph, S.E. and D.J. Rogers, 2010: The arrival, establishment and spread of exotic diseases: patterns and predictions. *Nature Reviews*, **8**(5), 361-371.
- Rauthe, M., M. Kunz, and C. Kottmeier, 2010: Changes in wind gust extremes over Central Europe derived from a small ensemble of high resolution regional climate models. *Meteorologische Zeitschrift*, **19**(3), 299-312.
- Ready, P.D., 2010: Leishmaniasis emergence in Europe. *Eurosurveillance*, **15**(10), 29-39.
- Rees, P., N. van der Gaag, J. de Beer, and F. Heins, 2012: European regional populations: current trends, future pathways, and policy options. *European Journal of Population*, **28**(4), 385-416.
- Rees, W.G., F.M. Stammer, F.S. Danks, and P. Vitebsky, 2008: Vulnerability of European reindeer husbandry to global change. *Climatic Change*, **87**(1-2), 199-217.
- Refsgaard, J.C., K. Arnbjerg-Nielsen, M. Drews, K. Halsnæs, E. Jeppesen, H. Madsen, A. Markandya, J.E. Olesen, J.R. Porter, and J.H. Christensen, 2013: The role of uncertainty in climate change adaptation strategies. A Danish water management example. *Mitigation and Adaptation Strategies for Global Change*, **18**(3), 337-359.
- Reginster, I. and M. Rounsevell, 2006: Scenarios of future urban land use in Europe. *Environment and Planning B: Planning & Design*, **33**(4), 619-636.
- Renard, B., M. Lang, P. Bois, A. Dupeyrat, O. Mestre, H. Niel, E. Sauquet, C. Prudhomme, S. Parey, E. Paquet, L. Neppel, and J. Gailhard, 2008: Regional methods for trend detection: assessing field significance and regional consistency. *Water Resources Research*, **44**(8), W08419, doi:10.1029/2007WR006268.
- Renaudeau, D., J.L. Gourdine, and N.R. St-Pierre, 2011: Meta-analysis of the effect of high ambient temperature on growing-finishing pigs. *Journal of Animal Science*, **89**(7), 2220-2230.
- Renaudeau, D., A. Collin, S. Yahav, V. De Basilio, J.L. Gourdine, and R.J. Collier, 2012: Adaptation to hot climate and strategies to alleviate heat stress in livestock production. *Animal*, **6**(5), 707-728.
- Resco de Dios, V., C. Fischer, and C. Colinas, 2007: Climate change effects on Mediterranean forests and preventive measures. *New Forests*, **33**(1), 29-40.
- Revich, B., 2011: Heat-wave, air quality and mortality in the Russian Federation's Europe, 2010: preliminary assessment. *Human Ecology*, **7**, 3-9.
- Revich, B. and D.A. Shaposhnikov, 2012: Climate change, heat waves, and cold spells as risk factors for increased mortality in some regions of Russia. *Studies on Russian Economic Development*, **23**(2), 195-207.
- Rickebusch, S., W. Thuiller, T. Hickler, M.B. Araújo, M.T. Sykes, O. Schweiger, and B. Lafourcade, 2008: Incorporating the effects of changes in vegetation functioning and CO<sub>2</sub> on water availability in plant habitat models. *Biology Letters*, **4**(5), 556-559.
- Rico-Amoros, A.M., J. Olcina-Cantosa, and D. Sauri, 2009: Tourist land use patterns and water demand: evidence from the Western Mediterranean. *Land Use Policy*, **26**(2), 493-501.
- Rigling, A., C. Bigler, B. Eilmann, E. Feldmeyer-Christe, U. Gimmi, C. Ginzler, U. Graf, P. Mayer, G. Vacchiano, P. Weber, T. Wohlgenuth, R. Zweifel, and M. Dobbertin, 2013: Driving factors of a vegetation shift from Scots pine to pubescent oak in dry Alpine forests. *Global Change Biology*, **19**, 229-240.
- Rixen, C., M. Teich, C. Lardelli, D. Gallati, M. Pohl, M. Pütz, and P. Bebi, 2011: Winter tourism and climate change in the Alps: an assessment of resource consumption, snow reliability, and future snowmaking potential. *Mountain Research and Development*, **31**(3), 229-236.
- Robine, J.M., S.L.K. Cheung, S. Le Roy, H. Van Oyen, C. Griffiths, J.P. Michel, and F.R. Herrmann, 2008: Death toll exceeded 70,000 in Europe during the summer of 2003. *Comptes Rendus Biologies*, **331**(2), 171-178.
- Rockel, B. and K. Woth, 2007: Extremes of near-surface wind speed over Europe and their future changes as estimated from an ensemble of RCM simulations. *Climatic Change*, **81**(Suppl. 1), 267-280.
- Rocklöv, J. and B. Forsberg, 2010: The effect of high ambient temperature on the elderly population in three regions of Sweden. *International Journal of Environmental Research and Public Health*, **7**(6), 2607-2619.
- Roiz, D., M. Neteler, C. Castellani, D. Arnoldi, and A. Rizzoli, 2011: Climatic factors driving invasion of the tiger mosquito (*Aedes albopictus*) into new areas of Trentino, northern Italy. *PLoS One*, **6**(4), e14800, doi:10.1371/journal.pone.0014800.
- Rojas, R., L. Feyen, A. Bianchi, and A. Dosio, 2012: Assessment of future flood hazard in Europe using a large ensemble of bias-corrected regional climate simulations. *Journal of Geophysical Research D: Atmospheres*, **117**(D17), D17109, doi:10.1029/2012JD017461.
- Rojas, R., L. Feyen, and P. Watkiss, 2013: Climate change and river floods in the European Union: socio-economic consequences and the costs and benefits of adaptation. *Global Environmental Change*, **23**(6), 1737-1751.
- Roos, J., R. Hopkins, A. Kvarnheden, and C. Dixelius, 2011: The impact of global warming on plant diseases and insect vectors in Sweden. *European Journal of Plant Pathology*, **129**(1), 9-19.
- Rosan, P. and D. Hammarlund, 2007: Effects of climate, fire and vegetation development on Holocene changes in total organic carbon concentration in three boreal forest lakes in northern Sweden. *Biogeosciences*, **4**(6), 975-984.
- Rosenzweig, C. and F.N. Tubiello, 2007: Adaptation and mitigation strategies in agriculture: an analysis of potential synergies. *Mitigation and Adaptation Strategies for Global Change*, **12**(5), 855-873.
- Rosenzweig, C., D. Karoly, M. Vicarelli, P. Neofotis, Q. Wu, G. Casassa, A. Menzel, T.L. Root, N. Estrella, B. Seguin, P. Tryjanowski, C. Liu, S. Rawlins, and A. Imeson, 2008: Attributing physical and biological impacts to anthropogenic climate change. *Nature*, **453**, 353-357.
- Rötter, R.P., T. Palosuo, N.K. Pirttöja, M. Dubrovski, T. Salo, S. Fronzek, R. Aikasalo, M. Trnka, A. Ristolainen, and T. Carter, 2011: What would happen to barley production in Finland if global warming exceeded 4 °C? A model-based assessment. *European Journal of Agronomy*, **35**(4), 205-214.
- Rouault, G., J.N. Candau, F. Lieutier, L.M. Nageleisen, J.C. Martin, and N. Warzée, 2006: Effects of drought and heat on forest insect populations in relation to the 2003 drought in Western Europe. *Annals of Forest Science*, **63**(6), 613-624.
- Rounsevell, M.D.A. and M.J. Metzger, 2010: Developing qualitative scenario storylines for environmental change assessment. *Wiley Interdisciplinary Reviews: Climate Change*, **1**(4), 606-619.
- Rounsevell, M.D.A. and D.S. Reay, 2009: Land use and climate change in the UK. *Land Use Policy*, **26**(Suppl. 1), 160-169.
- Rounsevell, M.D.A., I. Reginster, M.B. Araújo, T.R. Carter, N. Dendoncker, F. Ewert, J.I. House, S. Kankaanpää, R. Leemans, M.J. Metzger, C. Schmit, P. Smith, and G. Tuck, 2006: A coherent set of future land use change scenarios for Europe. *Agriculture, Ecosystems and Environment*, **114**(1), 57-68.
- Rubolini, D., R. Ambrosini, M. Caffi, P. Bricchetti, S. Armiraglio, and N. Saino, 2007a: Long-term trends in first arrival and first egg laying dates of some migrant and resident bird species in northern Italy. *International Journal of Biometeorology*, **51**(6), 553-563.



- Rubolini, D., A.P. Møller, K. Rainio, and E. Lehikoinen, 2007b:** Intraspecific consistency and geographic variability in temporal trends of spring migration phenology among European bird species. *Climate Research*, **35**(1-2), 135-146.
- Ruiz-Ramos, D.V., E.A. Hernandez-Delgado, and N.V. Schizas, 2011:** Population status of the long-spined urchin *Diadema antillarum* in Puerto Rico 20 years after a mass mortality event. *Bulletin of Marine Science*, **87**(1), 113-127.
- Rusch, G.M., 2012:** *Climate and Ecosystem Services. The Potential of Norwegian Ecosystems for Climate Mitigation and Adaptation*. NINA Report 791, Norwegian Institute for Nature Research (NINA), Trondheim, Norway, 43 pp.
- Rutty, M. and D. Scott, 2010:** Will the Mediterranean become “too hot” for tourism? A reassessment. *Tourism Planning & Development*, **7**(3), 267-281.
- Sabbioni, C., A. Bonazza, and P. Messina, 2008:** Global climate change and archaeological heritage: prevision, impact and mapping. In: *ARCHAIA. Case Studies on Research Planning, Characterisation, Conservation and Management of Archaeological Sites* [Marchetti, N. and I. Thuesen (eds.)]. Archaeopress, Oxford, UK, pp. 295-300.
- Sabbioni, C., P. Brimblecombe, and M. Cassar, 2012:** *Atlas of Climate Change Impact on European Cultural Heritage: Scientific Analysis and Management Strategies*. Anthem Press, London, UK, 146 pp.
- Sabir, M., J. Ommeren, M. Koetse, and P. Rietveld, 2010:** Adverse weather and commuting speed. *Networks and Spatial Economics*, **11**(4), 701-712.
- Saino, N., R. Ambrosini, D. Rubolini, J. Von Hardenberg, A. Provenzale, K. Hüppop, O. Hüppop, A. Lehikoinen, E. Lehikoinen, K. Rainio, M. Romano, and L. Sokolov, 2011:** Climate warming, ecological mismatch at arrival and population decline in migratory birds. *Proceedings of the Royal Society B*, **278**(1707), 835-842.
- Sainz-Elipe, S., J.M. Latorre, R. Escosa, M. Masía, M.V. Fuentes, S. Mas-Coma, and M.D. Bargues, 2010:** Malaria resurgence risk in southern Europe: climate assessment in an historically endemic area of rice fields at the Mediterranean shore of Spain. *Malaria Journal*, **9**(1), 221-237.
- Salis, M., A. Ager, B. Arca, M. Finney, V. Bacchi, P. Duce, and D. Spano, 2013:** Assessing exposure of human and ecological values to wildfire in Sardinia, Italy. *International Journal of Wildland Fire*, **22**(4), 549-565.
- Sanchez-Rodriguez, R., 2009:** Learning to adapt to climate change in urban areas. A review of recent contributions. *Current Opinion in Environmental Sustainability*, **1**(2), 201-206.
- San-Miguel-Ayanz, J., M. Rodrigues, S. Santos de Oliveira, C.K. Pacheco, F. Moreira, B. Duguy, and A. Camia, 2012:** Land cover change and fire regime in the European Mediterranean region. In: *Post-Fire Management and Restoration of Southern European Forests* [Moreira, F., M. Arianoutsou, P. Corona, and J. De las Heras (eds.)]. Managing Forest Ecosystems Series, Book 24, Springer Science, Dordrecht, Netherlands, pp. 21-43.
- San-Miguel-Ayanz, J., J.M. Moreno, and A. Camia, 2013:** Analysis of large fires in European Mediterranean landscapes: lessons learned and perspectives. *Forest Ecology and Management*, **294**, 11-22.
- Santos, J.A., A.C. Malheiro, M.K. Karremann, and J.G. Pinto, 2011:** Statistical modelling of grapevine yield in the Port Wine region under present and future climate conditions. *International Journal of Biometeorology*, **55**(2), 119-131.
- Sauter, T., C. Weitzenkamp, and C. Schneider, 2010:** Spatio-temporal prediction of snow cover in the Black Forest mountain range using remote sensing and a recurrent neural network. *International Journal of Climatology*, **30**(15), 2330-2341.
- Savé, R., F. de Herralde, X. Aranda, E. Pla, D. Pascual, I. Funes, and C. Biel, 2012:** Potential changes in irrigation requirements and phenology of maize, apple trees and alfalfa under global change conditions in Fluvia watershed during XXI<sup>st</sup> century: results from a modeling approximation to watershed-level water balance. *Agricultural Water Management*, **114**, 78-87.
- Schaeffli, B., B. Hingray, and A. Musy, 2007:** Climate change and hydropower production in the Swiss Alps: quantification of potential impacts and related modeling uncertainties. *Hydrology & Earth System Sciences*, **11**(3), 1191-1205.
- Schär, C. and G. Jendritzky, 2004:** Climate change: hot news from summer 2003. *Nature*, **432**(7017), 559-560.
- Schifano, P., M. Leone, M. De Sario, F. de'Donato, A.M. Bargagli, D. D'ippoliti, C. Marino, and P. Michelozzi, 2012:** Changes in the effects of heat on mortality among the elderly from 1998-2010: results from a multicentre time series study in Italy. *Environmental Health: A Global Access Science Source*, **11**(1), 58, doi:10.1186/1476-069X-11-58.
- Schmidli, J., C.M. Goodess, C. Frei, M.R. Haylock, Y. Hundechea, J. Ribalaygua, and T. Schmith, 2007:** Statistical and dynamical downscaling of precipitation: an evaluation and comparison of scenarios for the European Alps. *Journal of Geophysical Research*, **112**(D4), D04105, doi:10.1029/2005JD007026.
- Schmocker-Fackel, P. and F. Naef, 2010:** Changes in flood frequencies in Switzerland since 1500. *Hydrology and Earth System Sciences*, **14**(8), 1581-1594.
- Schnitzler, J., J. Benzler, D. Altmann, I. Mucke, and G. Krause, 2007:** Survey on the population's needs and the public health response during floods in Germany 2002. *Journal of Public Health Management and Practice*, **13**(5), 461-464.
- Scholz, G., J.N. Quinton, and P. Strauss, 2008:** Soil erosion from sugar beet in Central Europe in response to climate change induced seasonal precipitation variations. *Catena*, **72**(1), 91-105.
- Schroter, D., W. Cramer, R. Leemans, I. Prentice, M. Araujo, N. Arnell, A. Bondeau, H. Bugmann, T. Carter, A. Vega-Leinert, M. Erhard, F. Ewert, M. Glendining, J. House, S. Kankaanpaa, R. Klein, S. Lavorel, M. Lindner, M. Metzger, J. Meyer, T. Mitchell, I. Reginster, M. Rounsevell, S. Sabate, S. Sitch, B. Smith, J. Smith, P. Smith, M. Sykes, K. Thonicke, W. Thuiller, G. Tuck, S. Saehle, and B. Zierl, 2005:** Ecosystem service supply and vulnerability to global change in Europe. *Science*, **310**, 1333-1337.
- Schulze, E.D., S. Luysaert, P. Ciais, A. Freibauer, I.A. Janssens, J.F. Soussana, P. Smith, J. Grace, I. Levin, B. Thiruchittampalam, M. Heimann, A.J. Dolman, R. Valentini, P. Bousquet, P. Peylin, W. Peters, C. Rödenbeck, G. Etiope, N. Vuichard, M. Wattenbach, G.J. Nabuurs, Z. Poussi, J. Nieschulze, and J.H. Gash, 2010:** Importance of methane and nitrous oxide for Europe's terrestrial greenhouse-gas balance. *Nature Geoscience*, **2**(12), 842-850.
- Schutze, N. and G.H. Schmitz, 2010:** OCCASION: new planning tool for optimal climate change adaption strategies in irrigation. *Journal of Irrigation and Drainage Engineering*, **136**(12), 836-846.
- Schwarze, R., M. Schwindt, H. Weck-Hannemann, P. Raschky, F. Zahn, and G. Wagner, 2011:** Natural hazard insurance in Europe: tailored responses to climate change are needed. *Environmental Policy and Governance*, **21**, 14-30.
- Schweiger, O., R.K. Heikkinen, A. Harpe, T. Hickler, S. Klotz, O. Kudrna, I. Kühn, J. Pöyry, and J. Settele, 2012:** Increasing range mismatching of interacting species under global change is related to their ecological characteristics. *Global Ecology and Biogeography*, **21**(1), 88-99.
- Schwierz, C., P. Köllner-Heck, E.Z. Mutter, D.N. Bresch, P.L. Vidale, M. Wild, and C. Schär, 2010:** Modelling European winter wind storm losses in current and future climate. *Climatic Change*, **101**(3), 485-514.
- Seidl, R. and M. Lexer, 2013:** Forest management under climatic and social uncertainty: trade-offs between reducing climate change impacts and fostering adaptive capacity. *Journal of Environmental Management*, **114**, 461-469.
- Seidl, R., M.-J. Schelhaas, M. Lindner, and M.J. Lexer, 2009:** Modelling bark beetle disturbances in a large scale forest scenario model to assess climate change impacts and evaluate adaptive management strategies. *Regional Environmental Change*, **9**(2), 101-119.
- Seidl, R., W. Rammner, and M. Lexer, 2011:** Climate change vulnerability of sustainable forest management in the Eastern Alps. *Climatic Change*, **106**, 225-254.
- Seljom, P., E. Rosenberg, A. Fidge, J. Haugen, M. Meir, J. Rekstad, and T. Jarlset, 2011:** Modelling the effects of climate change on the energy system – a case study of Norway. *Energy Policy*, **39**(11), 7310-7321.
- Semenov, M.A., 2009:** Impacts of climate change on wheat in England and Wales. *Journal of the Royal Society Interface*, **6**(33), 343-350.
- Semenov, V.A., 2011:** Climate-related changes in hazardous and adverse hydrological events in the Russian rivers. *Russian Meteorology and Hydrology*, **36**(2), 124-129.
- Semenza, J.C. and B. Menne, 2009:** Climate change and infectious diseases in Europe. *Lancet Infectious Diseases*, **9**(6), 365-375.
- Semenza, J., J. Suk, V. Estevez, K.L. Ebi, and E. Lindgren, 2012:** Mapping climate change vulnerabilities to infectious diseases in Europe. *Environmental Health Perspectives*, **120**(3), 385-392.
- Senatore, A., G. Mendicino, G. Smiatek, and H. Kunstmann, 2011:** Regional climate change projections and hydrological impact analysis for a Mediterranean basin in Southern Italy. *Journal of Hydrology*, **399**(1-2), 70-92.
- Serquet, G. and M. Rebetez, 2011:** Relationship between tourism demand in the Swiss Alps and hot summer air temperatures associated with climate change. *Climatic Change*, **108**(1), 291-300.
- Shvidenko, A.Z., D.G. Shchepashchenko, E.A. Vaganov, A.I. Sukhinin, S.S. Maksyutov, I. McCallum, and I.P. Lakyda, 2011:** Impact of wildfire in Russia between 1998-2010 on ecosystems and the global carbon budget. *Doklady Earth Sciences*, **441**(2), 1678-1682.
- Siebert, S. and F. Ewert, 2012:** Spatio-temporal patterns of phenological development in Germany in relation to temperature and day length. *Agricultural and Forest Meteorology*, **152**, 44-57.

- Silva, D.E., P. Rezende Mazzella, M. Legay, E. Corcket, and J.L. Dupouey, 2012: Does natural regeneration determine the limit of European beech distribution under climatic stress? *Forest Ecology and Management*, **266**, 263-272.
- Sirotenko, O.D. and E.V. Abashina, 2008: Modern climate changes of biosphere productivity in Russia and adjacent countries. *Russian Meteorology and Hydrology*, **33(4)**, 267-271.
- Skeffington, M.S. and K. Hall, 2011: The ecology, distribution and invasiveness of *Gunnera* L. species in Connemara, Western Ireland. *Biology and Environment*, **111(3)**, 157-175.
- Slangen, A., C. Katsman, R. van de Wal, L. Vermeersen, and R. Riva, 2012: Towards regional projections of twenty-first century sea-level change based on IPCC SRES scenarios. *Climate Dynamics*, **38**, 1191-1209.
- Smith, P. and J.E. Olesen, 2010: Synergies between mitigation of, and adaptation to, climate change in agriculture. *Journal of Agricultural Science*, **148(5)**, 543-552.
- Smith, P., P.J. Gregory, D. van Vuuren, M. Obersteiner, P. Havlik, M. Rounsevell, J. Woods, E. Stehfest, and J. Bellarby, 2010: Competition for land. *Philosophical Transactions of the Royal Society B*, **365(1554)**, 2941-2957.
- Smith, T.M., R.W. Reynolds, T.C. Peterson, and J. Lawrimore, 2008: Improvements to NOAA's Historical Merged Land-Ocean Surface Temperature analysis (1880-2006). *Journal of Climate*, **21(10)**, 2283-2293.
- Soane, B.D., B.C. Ball, J. Arvidsson, G. Basch, F. Moreno, and J. Roger-Estrade, 2012: No-till in northern, western and south-western Europe: a review of problems and opportunities for crop production and the environment. *Soil and Tillage Research*, **118**, 66-87.
- Solberg, S., Ø. Hov, A. Søvde, I.S.A. Isaksen, P. Coddeville, H. De Backer, C. Forster, Y. Orsolini, and K. Uhse, 2008: European surface ozone in the extreme summer 2003. *Journal of Geophysical Research*, **113(D7)**, D07307, doi:10.1029/2007JD009098.
- Sorte, C.J.B., S.L. Williams, and R.A. Zerebecki, 2010: Ocean warming increases threat of invasive species in a marine fouling community. *Ecology*, **91**, 2198-2204.
- Sousa, P.M., R.M. Trigo, P. Aizpurua, R. Nieto, L. Gimeno, and R. Garcia-Herrera, 2011: Trends and extremes of drought indices throughout the 20<sup>th</sup> century in the Mediterranean. *Natural Hazards and Earth System Science*, **11(1)**, 33-51.
- Soussana, J.F. and A. Luscher, 2007: Temperate grasslands and global atmospheric change: a review. *Grass and Forage Science*, **62(2)**, 127-134.
- Soussana, J.F., A.I. Graux, and F.N. Tubiello, 2010: Improving the use of modelling for projections of climate change impacts on crops and pastures. *Journal of Experimental Botany*, **61(8)**, 2217-2228.
- Spangenberg, L., F. Battke, M. Grana, K. Nieselt, and H. Naya, 2011: Identifying associations between amino acid changes and meta information in alignments. *Bioinformatics*, **27(20)**, 2782-2789.
- Stafoggia, M., F. Forastiere, D. Agostini, N. Caranci, F. de' Donato, M. Demaria, P. Michelozzi, R. Miglio, M. Rognoni, A. Russo, and C.A. Perucci, 2008: Factors affecting in-hospital heat-related mortality: a multi-city case-crossover analysis. *Journal of Epidemiology and Community Health*, **62(3)**, 209-215.
- Stahl, K., H. Hisdal, J. Hannaford, L.M. Tallaksen, H.A.J. van Lanen, E. Sauquet, S. Demuth, M. Fendekova, and J. Jódar, 2010: Streamflow trends in Europe: evidence from a dataset of near-natural catchments. *Hydrology & Earth System Sciences*, **14**, 2367-2382.
- Stanzel, P. and H.P. Nachtnebel, 2010: Mögliche Auswirkungen des Klimawandels auf den Wasserhaushalt und die Wasserkraftnutzung in Österreich. *Österreichische Wasser- und Abfallwirtschaft*, **62(9-10)**, 180-187.
- Steele-Dunne, S., P. Lynch, R. McGrath, T. Semmler, S. Wang, J. Hanafin, and P. Nolan, 2008: The impacts of climate change on hydrology in Ireland. *Journal of Hydrology*, **356(1-2)**, 28-45.
- Steger, C., S. Kotlarski, T. Jonas, and C. Schär, 2013: Alpine snow cover in a changing climate: a regional climate model perspective. *Climate Dynamics*, **41(3-4)**, 735-754.
- Steiger, R., 2010: The impact of climate change on ski season length and snowmaking requirements in Tyrol, Austria. *Climate Research*, **43**, 251-262.
- Steiger, R., 2011: The impact of snow scarcity on ski tourism. An analysis of the record warm season 2006/07 in Tyrol (Austria). *Tourism Review*, **66(3)**, 4-13.
- Steiger, R., 2012: Scenarios for skiing tourism in Austria: integrating demographics with an analysis of climate change. *Journal of Sustainable Tourism*, **20(6)**, 867-882.
- Steiger, R. and M. Mayer, 2008: Snowmaking and climate change: future options for snow production in Tyrolean ski resorts. *Mountain Research and Development*, **28(3-4)**, 292-298.
- Sterl, A., H. van den Brink, H. de Vries, R. Haarsma, and E. van Meijgaard, 2009: An ensemble study of extreme storm surge related water levels in the North Sea in a changing climate. *Ocean Science*, **5**, 369-378.
- Stoate, C., A. Báldi, P. Beja, N.D. Boatman, I. Herzon, A. van Doorn, G.R. de Snoo, L. Rakosy, and C. Ramwell, 2009: Ecological impacts of early 21<sup>st</sup> century agricultural change in Europe – a review. *Journal of Environmental Management*, **91(1)**, 22-46.
- Stoffel, M. and C. Huggel, 2012: Effects of climate change on mass movements in mountain environments. *Progress in Physical Geography*, **36(3)**, 421-439.
- Stoll, S., H.J. Hendricks Franssen, M. Butts, and W. Kinzelbach, 2011: Analysis of the impact of climate change on groundwater related hydrological fluxes: a multi-model approach including different downscaling methods. *Hydrology & Earth System Sciences*, **15**, 21-38.
- Storm, J., A.W. Cattaneo, and F. Trincardi, 2008: Coastal dynamics under conditions of rapid sea-level rise: Late Pleistocene to Early Holocene evolution of barrier-lagoon systems on the Northern Adriatic shelf (Italy). *Quaternary Science Reviews*, **27(11-12)**, 1107-1123.
- Stratonovitch, P., 2012: A process-based approach to modelling impacts of climate change on the damage niche of an agricultural weed. *Global Change Biology*, **18(6)**, 2071-2080.
- Streftaris, N., A. Zenetos, and E. Papathanassiou, 2005: Globalisation in marine ecosystems: the story of non-indigenous marine species across European seas. *Oceanography and Marine Biology – an Annual Review*, **43**, 419-453.
- Supit, I., C.A. van Diepen, A.J.W. de Wit, P. Kabat, B. Baruth, and F. Ludwig, 2010: Recent changes in the climatic yield potential of various crops in Europe. *Agricultural Systems*, **103**, 683-694.
- Surminski, S. and A. Philp, 2010: Briefing: guidance on insurance issues for new developments. *Proceedings of the Institution of Civil Engineers: Engineering Sustainability*, **163(1)**, 3-6.
- Swart, R., L. Bernstein, M. Ha-Duong, and A. Petersen, 2009a: Agreeing to disagree: uncertainty management in assessing climate change, impacts and responses by the IPCC. *Climate Change*, **92(1)**, 1-29.
- Swart, R., R. Biesbroek, S. Binnerup, T.R. Carter, C. Cowan, T. Henrichs, S. Loquen, H. Mela, M. Morecroft, M. Reese, and D. Rey, 2009b: *Europe Adapts to Climate Change: Comparing National Adaptation Strategies*. PEER Report No. 1, Partnership for European Environmental Research (PEER), Helsinki, Finland, 280 pp.
- Swedish Commission on Climate and Vulnerability, 2007: *Sweden Facing Climate Change – Threats and Opportunities*. Final report from the Swedish Commission on Climate and Vulnerability, Swedish Government Official Reports SOU 2007:60, Stockholm, Sweden, 679 pp.
- Tardieu, F., 2012: Any trait or trait-related allele can confer drought tolerance: just design the right drought scenario. *Journal of Experimental Botany*, **63(1)**, 25-31.
- Tasker, M.L. (ed.), 2008: *The Effect of Climate Change on the Distribution and Abundance of Marine Species in the OSPAR Maritime Area*. ICES Cooperative Research Report No. 293, International Council for the Exploration of the Sea (ICES), Copenhagen, Denmark, 45 pp.
- Taylor, S., L. Kumar, N. Reid, and D.J. Kriticos, 2012: Climate change and the potential distribution of an invasive shrub, *Lantana camara* L. *PLoS ONE*, **7(4)**, e35565, doi:10.1371/journal.pone.0035565.
- te Linde, A.H., 2007: Effects of climate change on discharge behaviour of the river Rhine. In: *Proceedings of the Third International Conference on Climate and Water, 3-6, September, 2007* [Heinonen, M. (ed.)]. Organized by the Finnish Environment Institute (SYKE), Helsinki, Finland, pp. 296-301, protosh2o.act.be/VIRTUELE\_BIB/Water\_in\_de\_Wereld/MIL-Milieu/W\_MIL\_E7\_Proceedings\_conference.pdf.
- te Linde, A.H., J.C.J.H. Aerts, A.M.R. Bakker, and J.C.J. Kwadijk, 2010a: Simulating low-probability peak discharges for the Rhine basin using resampled climate modeling data. *Water Resources Research*, **46(3)**, W03512, doi:10.1029/2009WR007707.
- te Linde, A.H., J.C.J.H. Aerts, and J.C.J. Kwadijk, 2010b: Effectiveness of flood management measures on peak discharges in the Rhine basin under climate change. *Journal of Flood Risk Management*, **3(4)**, 248-269.
- te Linde, A.H., P. Bubeck, J.E.C. Dekkers, H. De Moel, and J.C.J.H. Aerts, 2011: Future flood risk estimates along the river Rhine. *Natural Hazards and Earth System Sciences*, **11(2)**, 459-473.
- Teich, M., C. Marty, C. Gollut, A. Grêt-Regamey, and P. Bebi, 2012: Snow and weather conditions associated with avalanche releases in forests: rare situations with decreasing trends during the last 41 years. *Cold Regions Science and Technology*, **83-84**, 77-88.

- ten Brinke, W.B.M., B. Kolen, A. Dollee, H. van Waveren, and K. Wouters, 2010:** Contingency planning for large-scale floods in the Netherlands. *Journal of Contingencies and Crisis Management*, **18(1)**, 55-69.
- ter Hofstede, R., J. Hiddink, and A. Rijnsdorp, 2010:** Regional warming changes fish species richness in the Eastern North Atlantic Ocean. *Marine Ecology Progress Series*, **414**, 1-9.
- Terpstra, T. and J.M. Gutteling, 2008:** Households' perceived responsibilities in flood risk management in the Netherlands. *International Journal of Water Resources Development*, **24(4)**, 555-565.
- Terivo, K., 2008:** The operational and regional vulnerability of winter tourism to climate variability and change: the case of the Finnish nature-based tourism entrepreneurs. *Scandinavian Journal of Hospitality and Tourism*, **8(4)**, 317-332.
- Thieken, A.H., T. Petrow, H. Kreibich, and B. Merz, 2006:** Insurability and mitigation of flood losses in private households in Germany. *Risk Analysis*, **26(2)**, 383-395.
- Thodsen, H., 2007:** The influence of climate change on stream flow in Danish rivers. *Journal of Hydrology*, **333(2-4)**, 226-238.
- Thodsen, H., B. Hasholt, and J.H. Kjarsgaard, 2008:** The influence of climate change on suspended sediment transport in Danish rivers. *Hydrological Processes*, **22(6)**, 764-774.
- Three Regions Climate Change Group, 2008:** *Your Home in a Changing Climate. Retrofitting Existing Homes in a Changing Climate. Report for Policy Makers.* Prepared by ARUP for the Three Regions Climate Change Group, the Greater London Authority, London, UK, 75 pp.
- Thuiller, W., S. Lavergne, C. Roquet, I. Boulangeat, B. Lafourcade, and M.B. Araujo, 2011:** Consequences of climate change on the tree of life in Europe. *Nature*, **470**, 531-534.
- Trnka, M., F. Muska, D. Semerádova, M. Dubrovsky, E. Kocmankova, and Z. Zalud, 2007:** European Corn Borer life stage model: regional estimates of pest development and spatial distribution under present and future climate. *Ecological Modelling*, **207(2-4)**, 61-84.
- Trnka, M., J. Eitzinger, P. Hlavinka, M. Dubrovská, D. Semerádová, P. Átapanek, S. Thaler, Z. Ásalud, M. Molna, and H. Formayer, 2009:** Climate-driven changes of production regions in Central Europe. *Plant and Soil*, **209(521)**, 257-266.
- Trnka, M., E. Kocmánková, J. Baleka, J. Eitzinger, F. Ruget, H. Formayer, P. Hlavinka, M. Schaumberger, V. Horáková, M. Možný, and Z. Žaluda, 2010:** Simple snow cover model for agrometeorological applications. *Agricultural and Forest Meteorology*, **150**, 1115-1127.
- Trnka, M., J.E. Olesen, K.C. Kersebaum, A.O. Skjelvåg, J. Eitzinger, B. Seguin, P. Peltonen-Sainio, R. Rötter, A. Iglesias, S. Orlandini, M. Dubrovský, P. Hlavinka, J. Balek, H. Eckersten, E. Cloppet, P. Calanca, A. Gobin, V. Vučetić, P. Nejedlik, S. Kumar, B. Lalic, A. Mestre, F. Rossi, J. Kozyra, V. Alexandrov, D. Semerádová, and Z. Žalud, 2011:** Agroclimatic conditions in Europe under climate change. *Global Change Biology*, **17(7)**, 2298-2318.
- Troccoli, A., F. Zambon, K. Hodges, and M. Marani, 2012a:** Storm surge frequency reduction in Venice under climate change. *Climatic Change*, **113(3-4)**, 1065-1079.
- Troccoli, A., F. Zambon, K.I. Hodges, and M. Marani, 2012b:** Reply to comment on "Storm surge frequency reduction in Venice under climate change" by G. Jordá, D. Gomis & M. Marcos. *Climatic Change*, **113(3-4)**, 1089-1095.
- Tsanis, I.K., A.G. Koutroulis, I.N. Daliakopoulos, and D. Jacob, 2011:** Severe climate-induced water shortage and extremes in Crete. *Climatic Change*, **106(4)**, 667-677.
- Tu, M., M.J. Hall, P.J.M. de Laat, and M.J.M. de Wit, 2005:** Extreme floods in the Meuse river over the past century: aggravated by land-use changes? *Physics and Chemistry of the Earth, Parts A/B/C*, **30(4-5)**, 267-276.
- Tubiello, F.N., J.F. Soussana, and S.M. Howden, 2007:** Crop and pasture response to climate change. *Proceedings of the National Academy of Sciences of the United States of America*, **104(50)**, 19686-19690.
- Tuck, G., M.J. Glendining, P. Smith, J.I. House, and M. Wattenbach, 2006:** The potential distribution of bioenergy crops in Europe under present and future climate. *Biomass and Bioenergy*, **30(3)**, 183-197.
- Turco, M., M.C. Llasat, J. von Hardenberg, and A. Provenzale, 2013:** Impact of climate variability on summer fires in a Mediterranean environment (northeastern Iberian Peninsula). *Climatic Change*, **116(3-4)**, 665-678.
- Uhlmann, B., S. Goyette, and M. Beniston, 2009:** Sensitivity analysis of snow patterns in Swiss ski resorts to shifts in temperature, precipitation and humidity under conditions of climate change. *International Journal of Climatology*, **29(8)**, 1048-1055.
- UK National Ecosystem Assessment, 2011:** *The UK National Ecosystem Assessment: Technical Report.* United Nations Environment Programme World Conservation Monitoring Centre (UNEP-WCMC), UNEP-WCMC, Cambridge, UK, 1466 pp.
- UK-ASC, 2011:** *Adapting to Climate Change in the UK: Measuring Progress.* Adaptation Sub-Committee (UK-ASC) Progress Report, Committee on Climate Change (CCC), London, UK, 101 pp.
- Ulbrich, U., G.C. Leckebusch, and J.G. Pinto, 2009:** Extra-tropical cyclones in the present and future climate: a review. *Theoretical and Applied Climatology*, **96(1-2)**, 117-131.
- Ulbrich, U., P. Lionello, D. Belušić, J. Jacobeit, P. Knippertz, F.G. Kuglitsch, G.C. Leckebusch, J. Luterbacher, M. Maugeri, P. Maheras, K.M. Nissen, V. Pavan, J.G. Pinto, H. Saaroni, S. Seubert, A. Toreti, E. Xoplaki, and B. Ziv, 2012:** Climate of the Mediterranean: synoptic patterns, temperature, precipitation, winds, and their extremes. In: *The Climate of the Mediterranean Region: From the Past to the Future* [Lionello, P. (ed.)]. Elsevier, London, UK and Waltham, MA, USA, pp. 301-346.
- Ulén, B.M. and G.A. Weyhenmeyer, 2007:** Adapting regional eutrophication targets for surface waters – influence of the EU Water Framework Directive, national policy and climate change. *Environmental Science & Policy*, **10(7-8)**, 734-742.
- Unbehaun, W., U. Pröbstl, and W. Haider, 2008:** Trends in winter sport tourism: challenges for the future. *Tourism Review*, **63(1)**, 36-47.
- UNEP, 2010:** *Global Synthesis – A Report from the Regional Seas Conventions and Action Plans for the Marine Biodiversity Assessment and Outlook Series.* United Nations Environment Programme (UNEP), Nairobi, Kenya, 55 pp.
- Usbeck, T., T. Wohlgemuth, M. Dobbertin, C. Pfister, A. Burgi, and M. Rebetez, 2010:** Increasing storm damage to forests in Switzerland from 1858 to 2007. *Agricultural and Forest Meteorology*, **150**, 47-55.
- Van der Linden, P. and J.F.B. Mitchell, 2009:** *ENSEMBLES: Climate Change and its Impacts: Summary of Research and Results from The ENSEMBLES Project.* Met Office Hadley Centre, Exeter, UK, 160 pp.
- van der Velde, M., G. Wriedt, and F. Bouraoui, 2010:** Estimating irrigation use and effects on maize yield during the 2003 heatwave in France. *Agriculture Ecosystems & Environment*, **135(1-2)**, 90-97.
- van Dijk, J., N.D. Sargison, F. Kenyon, and P.J. Skuce, 2010:** Climate change and infectious disease: helminthological challenges to farmed ruminants in temperate regions. *Animal*, **4(3)**, 377-392.
- Van Nieuwaal, K., P. Driessen, T. Spit, and C. Termeer, 2009:** *A State of the Art of Governance Literature on Adaptation to Climate Change: Towards a Research Agenda.* Report No. 003/2009, Knowledge for Climate (KfC), KfC Secretariat, Utrecht University, Utrecht, Netherlands, 43 pp.
- van Vliet, M.T.H. and J.J.G. Zwolsman, 2008:** Impact of summer droughts on the water quality of the Meuse river. *Journal of Hydrology*, **353(1-2)**, 1-17.
- van Vliet, M.T.H., J.R. Yearsley, F. Ludwig, S. Vögele, D.P. Lettenmaier, and P. Kabat, 2012:** Vulnerability of US and European electricity supply to climate change. *Nature Climate Change*, **2(9)**, 676-681.
- Varakina, Z.L., D.A. Shaposhnikov, B.A. Revich, A.M. Vyazmin, E.D. Yurasova, J. Nurse, and B. Menne, 2011:** The projected impact of climate change on the daily mortality: a case study in Archangelsk city in Northwest Russia. *European Journal of Public Health*, **21(Suppl. 1)**, 159, [eurpub.oxfordjournals.org/content/21/suppl\\_1/10.full.pdf](http://eurpub.oxfordjournals.org/content/21/suppl_1/10.full.pdf).
- Vautard, R., J. Cattiaux, P. Yiou, J.N. Thepaut, and P. Ciais, 2010:** Northern Hemisphere atmospheric stalling partly attributed to an increase in surface roughness. *Nature Geoscience*, **3(11)**, 756-761.
- Veijalainen, N., E. Lotsari, P. Alho, B. Vehviläinen, and J. Käyhkö, 2010:** National scale assessment of climate change impacts on flooding in Finland. *Journal of Hydrology*, **391(3-4)**, 333-350.
- Ventrella, D., M. Charfeddine, and M. Bindi, 2012:** Agronomic adaptation strategies under climate change for winter durum wheat and tomato in southern Italy: irrigation and nitrogen fertilization. *Regional Environmental Change*, **12(3)**, 407-419.
- Verburg, P.H., D.B. van Berkel, A.M. van Doorn, M. van Eupen, and H.A.R.M. van den Heiligenberg, 2010:** Trajectories of land use change in Europe: a model-based exploration of rural futures. *Landscape Ecology*, **25(2)**, 217-232.
- Verny, J. and C. Grigentin, 2009:** Container shipping on the Northern Sea Route. *International Journal of Production Economics*, **122(1)**, 107-117.
- Vidal, J.P. and S. Wade, 2009:** A multimodel assessment of future climatological droughts in the United Kingdom. *International Journal of Climatology*, **29(14)**, 2056-2071.



- Vilén, T.** and P.M. Fernandes, 2011: Forest fires in Mediterranean countries: CO<sub>2</sub> emissions and mitigation possibilities through prescribed burning. *Environmental Management*, **48**, 558-567.
- Villarini, G., J.A. Smith, F. Serinaldi, and A.A. Ntelekos**, 2011: Analyses of seasonal and annual maximum daily discharge records for Central Europe. *Journal of Hydrology*, **399(3-4)**, 299-312.
- Vinagre, C., F.D. Santos, H. Cabral, and M.J. Costa**, 2011: Impact of climate warming upon the fish assemblages of the Portuguese coast under different scenarios. *Regional Environmental Change*, **11(4)**, 779-789.
- Virkkala, R., R.K. Heikkinen, S. Fronzek, H. Kujala, and N. Leikola**, 2013: Does the protected area network preserve bird species of conservation concern in a rapidly changing climate? *Biodiversity and Conservation*, **22(2)**, 459-482.
- Vorogushyn, S., K.E. Lindenschmidt, H. Kreibich, H. Apel, and B. Merz**, 2012: Analysis of a detention basin impact on dike failure probabilities and flood risk for a channel-dike-floodplain system along the river Elbe, Germany. *Journal of Hydrology*, **436-437**, 120-131.
- Vos, C.C., P. Berry, P. Opdam, H. Baveco, B. Nijhof, J. O'Hanley, C. Bell, and H. Kuipers**, 2008: Adapting landscapes to climate change: examples of climate-proof ecosystem networks and priority adaptation zones. *Journal of Applied Ecology*, **45(6)**, 1722-1731.
- Wade, S.D., J. Rance, and N. Reynard**, 2013: The UK climate change risk assessment 2012: assessing the impacts on water resources to inform policy makers. *Water Resources Management*, **27(4)**, 1085-1109.
- Wall, R. and L.S. Ellse**, 2011: Climate change and livestock parasites: integrated management of sheep blowfly strike in a warmer environment. *Global Change Biology*, **17(5)**, 1770-1777.
- Walther, G.R., A. Roques, P.E. Hulme, M.T. Sykes, P. Pyšek, I. Kühn, M. Zobel, S. Bacher, Z. Botta-Dukát, H. Bugmann, B. Czúcz, J. Dauber, T. Hickler, V. Jarošík, M. Kenis, S. Klotz, D. Minchin, M. Moora, W. Nentwig, J. Ott, V.E. Panov, B. Reineking, C. Robinet, V. Semenchenko, W. Solarz, W. Thuiller, M. Vilà, K. Vohland, and J. Settele**, 2009: Alien species in a warmer world: risks and opportunities. *Trends in Ecology & Evolution*, **24(12)**, 686-693.
- Wamsler, C. and N. Lawson**, 2011: The role of formal and informal insurance mechanisms for reducing urban disaster risk: a South-North comparison. *Housing Studies*, **26(2)**, 197-223.
- Wang, S., R. McGrath, T. Semmler, and P. Nolan**, 2006: The impact of the climate change on discharge of Suir River Catchment (Ireland) under different climate scenarios. *Natural Hazards and Earth System Science*, **6(3)**, 387-395.
- Wang, S., R. McGrath, J. Hanafin, P. Lynch, T. Semmler, and P. Nolan**, 2008: The impact of climate change on storm surges over Irish waters. *Ocean Modelling*, **25(1-2)**, 83-94.
- Ward, P., H. Renssen, J. Aerts, and P. Verburg**, 2011: Sensitivity of discharge and flood frequency to twenty-first century and late Holocene changes in climate and land use (River Meuse, northwest Europe). *Climatic Change*, **106(2)**, 179-202.
- Ward, R.E.T., C. Herweijer, N. Patmore, and R. Muir-Wood**, 2008: The role of insurers in promoting adaptation to the impacts of climate change. *The Geneva Papers*, **33**, 133-139. doi:10.1057/palgrave.gpp.2510153.
- Wasowski, J., C. Lamanna, and D. Casarano**, 2010: Influence of land-use change and precipitation patterns on landslide activity in the Daunia Apennines, Italy. *Quarterly Journal of Engineering Geology and Hydrogeology*, **43(4)**, 387-401.
- Watkins, P. and A. Hunt**, 2010: *Review of Adaptation Costs and Benefit Estimates in Europe for SOER 2010*. Report prepared by Metroeconomica Economic and Environmental Consultants and Paul Watkins Associates for the European Environment Agency (EEA) under the Framework contract for economic support (EEA/IEA/09/002) – Lot 2 'Climate change adaptation: costs and benefits', Metroeconomica, Bath, UK, 74 pp.
- Weber, R.W.S.**, 2009: An evaluation of possible effects of climate change on pathogenic fungi in apple production using fruit rots as examples. *Erwerbs-Obstbau*, **51(3)**, 115-120.
- Wedawatta, G.S.D. and M.J.B. Ingrige**, 2012: Resilience and adaptation of small and medium-sized enterprises to flood risk. *Disaster Prevention and Management*, **21(4)**, 474-488.
- Wessel, W., A. Tietema, C. Beier, B. Emmett, J. Penuelas, and T. Riis-Nielson**, 2004: A qualitative ecosystem assessment for different shrublands in Western Europe under impact of climate change. *Ecosystems*, **7**, 662-671.
- Wessolek, G. and S. Asseng**, 2006: Trade-off between wheat yield and drainage under current and climate change conditions in northeast Germany. *European Journal of Agronomy*, **24(4)**, 333-342.
- West, J.S., J.A. Townsend, M. Stevens, and B.D.L. Fitt**, 2012: Comparative biology of different plant pathogens to estimate effects of climate change on crop diseases in Europe. *European Journal of Plant Pathology*, **133**, 315-331.
- Westerhoff, L., E.H. Kesikitalo, and S. Juhola**, 2011: Capacities across scales: local to national adaptation policy in four European countries. *Climate Policy*, **11(4)**, 1071-1085.
- Wetthey, D.S., S.A. Woodin, T.J. Hilbish, S.J. Jones, F.P. Lima, and P.M. Brannock**, 2011: Response of intertidal populations to climate: effects of extreme events versus long term change. *Journal of Experimental Marine Biology and Ecology*, **400(1-2)**, 132-144.
- White, M.A., P. Whalen, and G.V. Jones**, 2009: Land and wine. *Nature Geoscience*, **2**, 82-84.
- Whitehead, P.G., R.L. Wilby, R.W. Battarbee, M. Kernan, and A.J. Wade**, 2009: A review of the potential impacts of climate change on surface water quality. *Hydrological Sciences Journal*, **54(1)**, 101-123.
- Whittle, R., W. Medd, H. Deeming, E. Kashefi, M. Mort, C. Twigger Ross, G. Walker, and N. Watson**, 2010: *After the Rain – Learning the Lessons from Flood Recovery in Hull*. Final Project Report for 'Flood, Vulnerability and Urban Resilience: a real-time study of local recovery following the floods of June 2007 in Hull', Lancaster University, Lancaster, UK, 171 pp.
- WHO**, 2008: *Heat-Health Action Plans: Guidance* [Matthies, F., G. Bickler, N. Cardeñosa Marín, and S. Hales (eds.)]. World Health Organisation (WHO) Regional Office for Europe, Copenhagen, Denmark, 45 pp.
- WHO**, 2013: *Floods in the WHO European Region: Health Effects and their Prevention* [Menne, B. and V. Murray (eds.)]. World Health Organization (WHO) Regional Office for Europe, Copenhagen, Denmark, 134 pp.
- Wiering, M.A. and B.J.M. Arts**, 2006: Discursive shifts in Dutch river management: 'deep' institutional change or adaptation strategy? In: *Living Rivers: Trends and Challenges in Science and Management* [Leuven, R.S.E.W., A.M.J. Ragas, A.J.M. Smits, and G. Velde (eds.)]. Springer, Dordrecht, Netherlands, pp. 327-338.
- Wilby, R.L.**, 2008: Constructing climate change scenarios of urban heat island intensity and air quality. *Environment and Planning B: Planning and Design*, **35(5)**, 902-919.
- Wilkinson, P., K.R. Smith, M. Davies, H. Adair, B.G. Armstrong, M. Barrett, N. Bruce, A. Haines, I. Hamilton, T. Oreszczyn, I. Ridley, C. Tonne, and Z. Chalabi**, 2009: Public health benefits of strategies to reduce greenhouse-gas emissions: household energy. *The Lancet*, **374(9705)**, 1917-1929.
- Willems, P., J. Olsson, K. Arnbjerg-Nielsen, S. Beecham, A. Pathirana, I. Bülow Gregersen, H. Madsen, and V. Nguyen**, 2012: *Impacts of Climate Change on Rainfall Extremes and Urban Drainage*. IWA Publishing, London, UK, 226 pp.
- Wilson, A.J. and P.S. Mellor**, 2009: Bluetongue in Europe: past, present and future. *Philosophical Transactions of the Royal Society B*, **364(1530)**, 2669-2681.
- Wilson, D., H. Hisdal, and D. Lawrence**, 2010: Has streamflow changed in the Nordic countries? – Recent trends and comparisons to hydrological projections. *Journal of Hydrology*, **394(3-4)**, 334-346.
- Wilson, E.**, 2006: Adapting to climate change at the local level: the spatial planning response. *Local Environment*, **11(6)**, 609-625.
- Wilson, G.**, 2008: Our knowledge ourselves: Engineers (re)thinking technology in development. *Journal of International Development*, **20(6)**, 739-750.
- WLO**, 2006: *Welvaart en Leefomgeving: Een Scenariostudie voor Nederland in 2040* [Janssen, L.H.J.M., V.R. Okker, and J. Schuur (eds.)]. Central Planning Bureau, Netherlands Environmental Assessment Agency and Spatial Planning Bureau, The Hague, Netherlands, 239 pp. (in Dutch).
- WMO**, 2011: *Climate Knowledge for Action: A Global Framework for Climate Services – Empowering the Most Vulnerable*. WMO-No. 1065, Report of the High-Level Taskforce for the Global Framework for Climate Services, World Meteorological Organization (WMO), Geneva, Switzerland, 240 pp.
- Wong, W.K., B. Stein, E. Torill, H. Ingjerd, and H. Hege**, 2011: Climate change effects on spatiotemporal patterns of hydroclimatological summer droughts in Norway. *Journal of Hydrometeorology*, **12(6)**, 1205-1220, doi: 10.1175/2011JHM1357.1.
- Wreford, A., D. Moran, and N. Adger**, 2010: *Climate Change and Agriculture. Impacts, Adaptation and Mitigation*. OECD Publishing, Paris, France, 135 pp.
- Yiou, P., P. Ribereau, P. Naveau, M. Nogaj, and R. Brazdil**, 2006: Statistical analysis of floods in Bohemia (Czech Republic) since 1825. *Hydrological Sciences Journal*, **51(5)**, 930-945.
- Zachariadis, T.**, 2010: Forecast of electricity consumption in Cyprus up to the year 2030: the potential impact of climate change. *Energy Policy*, **38(2)**, 744-750.



**Zhou, Q., P.S. Mikkelsen, K. Halsnæs, and K. Arnbjerg-Nielsen, 2012:** Framework for economic pluvial flood risk assessment considering climate change effects and adaptation benefits. *Journal of Hydrology*, **414-415**, 539-549.

**Zsamboky, M., A. Fernandez-Bilbao, D. Smith, J. Knight, and J. Allan, 2011:** *Impacts of Climate Change on Disadvantaged UK Coastal Communities*. Joseph Rowntree Foundation, York, UK, 62 pp.

**Zwicke, M., G.A. Alessio, L. Thiery, R. Falcimagne, R. Baumont, N. Rossignol, J. Soussana, and C. Picon-Cochard, 2013:** Lasting effects of climate disturbance on perennial grassland above-ground biomass production under two cutting frequencies. *Global Change Biology*, **19(11)**, 3435-3448, doi:10.1111/gcb.12317.

## Asia

### Coordinating Lead Authors:

Yasuaki Hijioka (Japan), Erda Lin (China), Joy Jacqueline Pereira (Malaysia)

### Lead Authors:

Richard T. Corlett (China), Xuefeng Cui (China), Gregory Inсарov (Russian Federation), Rodel Lasco (Philippines), Elisabet Lindgren (Sweden), Akhilesh Surjan (India)

### Contributing Authors:

Elena M. Aizen (USA), Vladimir B. Aizen (USA), Rawshan Ara Begum (Bangladesh), Kenshi Baba (Japan), Monalisa Chatterjee (USA/India), J. Graham Cogley (Canada), Noah Diffenbaugh (USA), Li Ding (Singapore), Qingxian Gao (China), Matthias Garschagen (Germany), Masahiro Hashizume (Japan), Manmohan Kapshe (India), Andrey G. Kostianoy (Russia), Kathleen McInnes (Australia), Sreeja Nair (India), S.V.R.K. Prabhakar (India), Yoshiki Saito (Japan), Andreas Schaffer (Singapore), Rajib Shaw (Japan), Dáithí Stone (Canada/South Africa /USA), Reiner Wassman (Philippines), Thomas J. Wilbanks (USA), Shaohong Wu (China)

### Review Editors:

Rosa Perez (Philippines), Kazuhiko Takeuchi (Japan)

### Volunteer Chapter Scientists:

Yuko Onishi (Japan), Wen Wang (China)

### This chapter should be cited as:

Hijioka, Y., E. Lin, J.J. Pereira, R.T. Corlett, X. Cui, G.E. Inсарov, R.D. Lasco, E. Lindgren, and A. Surjan, 2014: Asia. In: *Climate Change 2014: Impacts, Adaptation, and Vulnerability. Part B: Regional Aspects. Contribution of Working Group II to the Fifth Assessment Report of the Intergovernmental Panel on Climate Change* [Barros, V.R., C.B. Field, D.J. Dokken, M.D. Mastrandrea, K.J. Mach, T.E. Bilir, M. Chatterjee, K.L. Ebi, Y.O. Estrada, R.C. Genova, B. Girma, E.S. Kissel, A.N. Levy, S. MacCracken, P.R. Mastrandrea, and L.L. White (eds.)]. Cambridge University Press, Cambridge, United Kingdom and New York, NY, USA, pp. 1327-1370.

# Table of Contents

- Executive Summary ..... 1330
- 24.1. Introduction ..... 1332
- 24.2. Major Conclusions from Previous Assessments ..... 1332
  - Box 24-1. What’s New on Asia in AR5? ..... 1333
- 24.3. Observed and Projected Climate Change ..... 1333
  - 24.3.1. Observed Climate Change ..... 1333
    - 24.3.1.1. Temperature ..... 1333
    - 24.3.1.2. Precipitation and Monsoons ..... 1333
    - 24.3.1.3. Tropical and Extratropical Cyclones ..... 1333
    - 24.3.1.4. Surface Wind Speeds ..... 1334
    - 24.3.1.5. Oceans ..... 1334
  - 24.3.2. Projected Climate Change ..... 1334
    - 24.3.2.1. Tropical and Extratropical Cyclones ..... 1334
    - 24.3.2.2. Monsoons ..... 1334
    - 24.3.2.3. Oceans ..... 1334
- 24.4. Observed and Projected Impacts, Vulnerabilities, and Adaptation ..... 1334
  - 24.4.1. Freshwater Resources ..... 1334
    - 24.4.1.1. Sub-regional Diversity ..... 1334
    - 24.4.1.2. Observed Impacts ..... 1337
    - 24.4.1.3. Projected Impacts ..... 1337
    - 24.4.1.4. Vulnerabilities to Key Drivers ..... 1338
    - 24.4.1.5. Adaptation Options ..... 1338
  - 24.4.2. Terrestrial and Inland Water Systems ..... 1339
    - 24.4.2.1. Sub-regional Diversity ..... 1339
    - 24.4.2.2. Observed Impacts ..... 1339
    - 24.4.2.3. Projected Impacts ..... 1340
    - 24.4.2.4. Vulnerabilities to Key Drivers ..... 1341
    - 24.4.2.5. Adaptation Options ..... 1341
  - 24.4.3. Coastal Systems and Low-Lying Areas ..... 1341
    - 24.4.3.1. Sub-regional Diversity ..... 1341
    - 24.4.3.2. Observed Impacts ..... 1342
    - 24.4.3.3. Projected Impacts ..... 1342
    - 24.4.3.4. Vulnerabilities to Key Drivers ..... 1342
    - 24.4.3.5. Adaptation Options ..... 1343
  - 24.4.4. Food Production Systems and Food Security ..... 1343
    - 24.4.4.1. Sub-regional Diversity ..... 1343
    - 24.4.4.2. Observed Impacts ..... 1343

24.4.4.3. Projected Impacts .....	1343
24.4.4.4. Vulnerabilities to Key Drivers .....	1345
24.4.4.5. Adaptation Options .....	1345
24.4.5. Human Settlements, Industry, and Infrastructure .....	1346
24.4.5.1. Sub-regional Diversity .....	1346
24.4.5.2. Observed Impacts .....	1346
24.4.5.3. Projected Impacts .....	1346
24.4.5.4. Vulnerabilities to Key Drivers .....	1347
24.4.5.5. Adaptation Options .....	1347
24.4.6. Human Health, Security, Livelihoods, and Poverty .....	1348
24.4.6.1. Sub-regional Diversity .....	1348
24.4.6.2. Observed Impacts .....	1348
24.4.6.3. Projected Impacts .....	1349
24.4.6.4. Vulnerabilities to Key Drivers .....	1350
24.4.6.5. Adaptation Options .....	1350
24.4.7. Valuation of Impacts and Adaptation .....	1350
<b>24.5. Adaptation and Managing Risks .....</b>	<b>1351</b>
24.5.1. Conservation of Natural Resources .....	1351
24.5.2. Flood Risks and Coastal Inundation .....	1351
24.5.3. Economic Growth and Equitable Development .....	1351
24.5.4. Mainstreaming and Institutional Barriers .....	1351
24.5.5. Role of Higher Education in Adaptation and Risk Management .....	1352
<b>24.6. Adaptation and Mitigation Interactions .....</b>	<b>1352</b>
<b>24.7. Intra-regional and Inter-regional Issues .....</b>	<b>1353</b>
24.7.1. Transboundary Pollution .....	1353
24.7.2. Trade and Economy .....	1353
24.7.3. Migration and Population Displacement .....	1353
<b>24.8. Research and Data Gaps .....</b>	<b>1353</b>
<b>24.9. Case Studies .....</b>	<b>1355</b>
24.9.1. Transboundary Adaptation Planning and Management —Lower Mekong River Basin .....	1355
24.9.2. Glaciers of Central Asia .....	1355
<b>References .....</b>	<b>1356</b>
<b>Frequently Asked Questions</b>	
24.1: What will the projected impact of future climate change be on freshwater resources in Asia? .....	1338
24.2: How will climate change affect food production and food security in Asia? .....	1344
24.3: Who is most at risk from climate change in Asia? .....	1347



## Executive Summary

**Warming trends and increasing temperature extremes have been observed across most of the Asian region over the past century (*high confidence*). {24.3}** Increasing numbers of warm days and decreasing numbers of cold days have been observed, with the warming trend continuing into the new millennium. Precipitation trends including extremes are characterized by strong variability, with both increasing and decreasing trends observed in different parts and seasons of Asia.

**Water scarcity is expected to be a major challenge for most of the region as a result of increased water demand and lack of good management (*medium confidence*). {24.4.3}** Water resources are important in Asia because of the massive population and vary among regions and seasons. However, there is *low confidence* in future precipitation projections at a sub-regional scale and thus in future freshwater availability in most parts of Asia. Population growth and increasing demand arising from higher standards of living could worsen water security in many parts in Asia and affect many people in the future. Integrated water management strategies could help adapt to climate change, including developing water-saving technologies, increasing water productivity, and water reuse.

**The impacts of climate change on food production and food security in Asia will vary by region, with many regions to experience a decline in productivity (*medium confidence*). {24.4.4}** This is evident in the case of rice production. Most models, using a range of General Circulation Models (GCMs) and *Special Report on Emission Scenarios* (SRES) scenarios, show that higher temperatures will lead to lower rice yields as a result of shorter growing periods. There are a number of regions that are already near the heat stress limits for rice. However, carbon dioxide (CO<sub>2</sub>) fertilization may at least in part offset yield losses in rice and other crops. In Central Asia, some areas could be winners (cereal production in northern and eastern Kazakhstan could benefit from the longer growing season, warmer winters, and slight increase in winter precipitation), while others could be losers (western Turkmenistan and Uzbekistan, where frequent droughts could negatively affect cotton production, increase water demand for irrigation, and exacerbate desertification). In the Indo-Gangetic Plains of South Asia there could be a decrease of about 50% in the most favorable and high-yielding wheat area as a result of heat stress at 2 times CO<sub>2</sub>. Sea level rise will inundate low-lying areas and will especially affect rice growing regions. Many potential adaptation strategies are being practiced and proposed but research studies on their effectiveness are still few.

**Terrestrial systems in many parts of Asia have responded to recent climate change with shifts in the phenologies, growth rates, and the distributions of plant species, and with permafrost degradation, and the projected changes in climate during the 21st century will increase these impacts (*high confidence*). {24.4.2}** Boreal trees will *likely* invade treeless arctic vegetation, while evergreen conifers will *likely* invade deciduous larch forest. Large changes may also occur in arid and semiarid areas, but uncertainties in precipitation projections make these more difficult to predict. The rates of vegetation change in the more densely populated parts of Asia may be reduced by the impact of habitat fragmentation on seed dispersal, while the impacts of projected climate changes on the vegetation of the lowland tropics are currently poorly understood. Changes in animal distributions have also been projected, in response to both direct impacts of climate change and indirect impacts through changes in the availability of suitable habitats.

**Coastal and marine systems in Asia are under increasing stress from both climatic and non-climatic drivers (*high confidence*). {24.4.3}** It is *likely* that mean sea level rise will contribute to upward trends in extreme coastal high water levels. {WGI AR5 3.7.6} In the Asian Arctic, rising sea levels are expected to interact with projected changes in permafrost and the length of the ice-free season to cause increased rates of coastal erosion (*medium evidence, high agreement*). Mangroves, salt marshes, and seagrass beds may decline unless they can move inland, while coastal freshwater swamps and marshes will be vulnerable to saltwater intrusion with rising sea levels. Widespread damage to coral reefs correlated with episodes of high sea surface temperature has been reported in recent decades and there is *high confidence* that damage to reefs will increase during the 21st century as a result of both warming and ocean acidification. Marine biodiversity is expected to increase at temperate latitudes as warmwater species expand their ranges northward (*high confidence*), but may decrease in the tropics if thermal tolerance limits are exceeded (*medium confidence*).

**Multiple stresses caused by rapid urbanization, industrialization, and economic development will be compounded by climate change (*high confidence*). {24.4-7}** Climate change is expected to adversely affect the sustainable development capabilities of most Asian developing countries by aggravating pressures on natural resources and the environment. Development of sustainable cities in Asia with fewer fossil fuel-driven vehicles and with more trees and greenery would have a number of co-benefits, including improved public health.

**Extreme climate events will have an increasing impact on human health, security, livelihoods, and poverty, with the type and magnitude of impact varying across Asia (*high confidence*).** {24.4.6} More frequent and intense heat waves in Asia will increase mortality and morbidity in vulnerable groups. Increases in heavy rain and temperature will increase the risk of diarrheal diseases, dengue fever, and malaria. Increases in floods and droughts will exacerbate rural poverty in parts of Asia as a result of negative impacts on the rice crop and resulting increases in food prices and the cost of living.

**Studies of observed climate changes and their impacts are still inadequate for many areas, particularly in North, Central, and West Asia (*high confidence*).** {24.8} Improved projections for precipitation, and thus water supply, are most urgently needed. Understanding of climate change impacts on ecosystems in Asia is currently limited by the incompleteness and inaccessibility of biodiversity information. Major research gaps in the tropics include the temperature dependence of carbon fixation by tropical trees and the thermal tolerances and acclimation capacities of both plants and animals. Interactions between climate change and the direct impacts of rising CO<sub>2</sub> on crops and natural ecosystems are also currently poorly understood. More research is needed on impacts, vulnerability, and adaptation in urban settlements, especially cities with populations of less than 500,000. More generally, there is a need to develop low-cost adaptation measures appropriate to the least developed parts of the region.

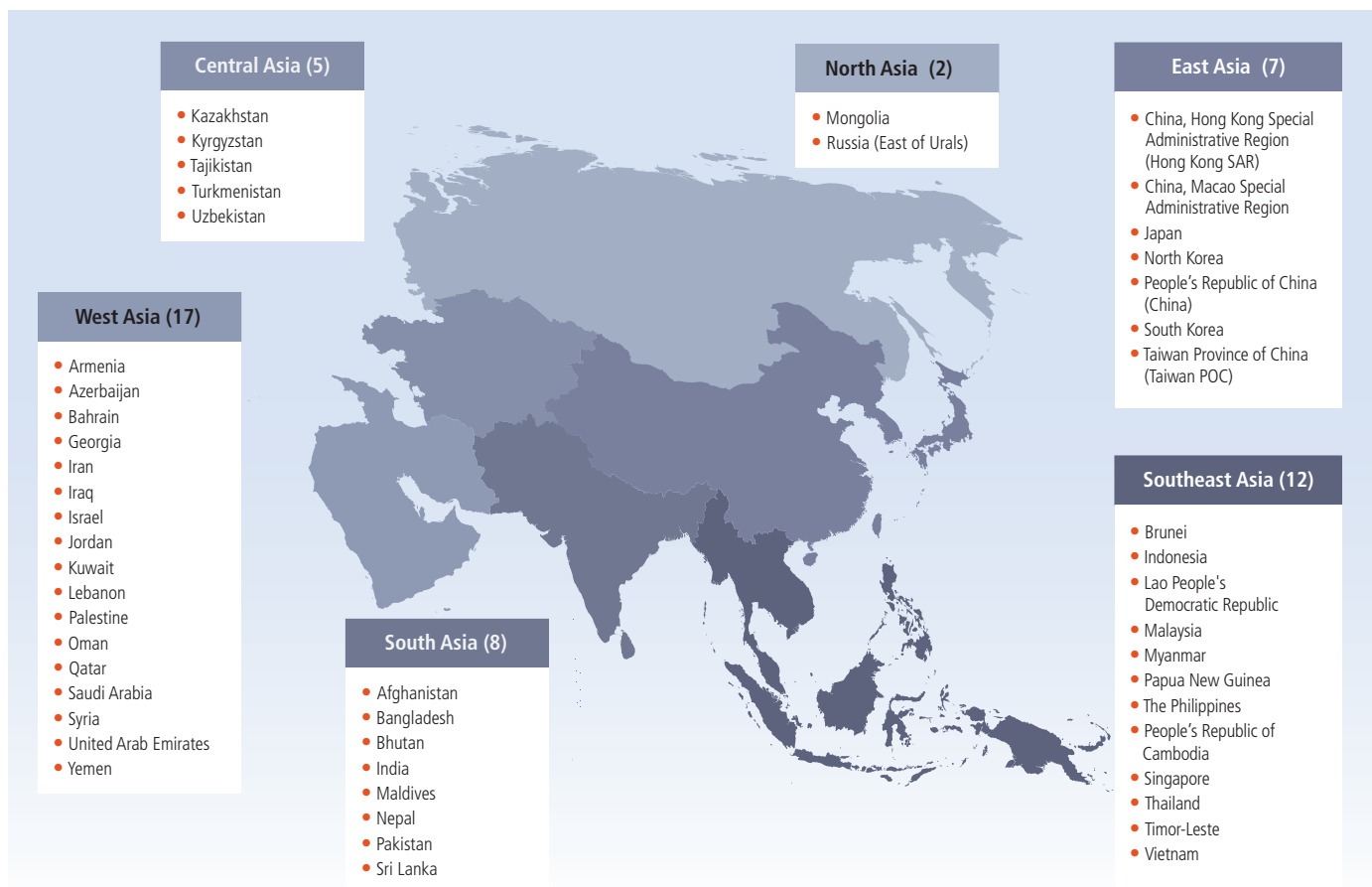
## 24.1. Introduction

Asia is defined here as the land and territories of 51 countries/regions (see Figure 24-1). It can be broadly divided into six subregions based on geographical position and coastal peripheries. These are, in alphabetical order, Central Asia (5 countries), East Asia (7 countries/regions), North Asia (2 countries), South Asia (8 countries), Southeast Asia (12 countries), and West Asia (17 countries). The population of Asia was reported to be about 4299 million in 2013, which is about 60% of the world population (UN DESA Population Division, 2013). Population density was reportedly about 134 per square kilometer in 2012 (PRB, 2012). The highest life expectancy at birth is 84 (Japan) and the lowest is 50 (Afghanistan) (CIA, 2013). The gross domestic product (GDP) per capita ranged from US\$620 (Afghanistan for 2011) to US\$51,709 (Singapore for 2012) (World Bank, 2013).

## 24.2. Major Conclusions from Previous Assessments

Major highlights from previous assessments for Asia include:

- Warming trends, including higher extremes, are strongest over the continental interiors of Asia, and warming in the period 1979 onward was strongest over China in winter, and northern and eastern Asia in spring and autumn (WGI AR4 Section 3.2.2.7; SREX Section 3.3.1).
- From 1900 to 2005, precipitation increased significantly in northern and central Asia but declined in parts of southern Asia (WGI AR4 SPM).
- Future climate change is *likely* to affect water resource scarcity with enhanced climate variability and more rapid melting of glaciers (WGII AR4 Section 10.4.2).
- Increased risk of extinction for many plant and animal species in Asia is *likely* as a result of the synergistic effects of climate change and habitat fragmentation (WGII AR4 Section 10.4.4).
- Projected sea level rise is *very likely* to result in significant losses of coastal ecosystems (WGII AR4 Sections 10.4.3.2, 10.6.1).
- There will be regional differences within Asia in the impacts of climate change on food production (WGII AR4 Section 10.4.1.1).
- Due to projected sea level rise, a million or so people along the coasts of South and Southeast Asia will likely be at risk from flooding (*high confidence*; WGII AR4 Section 10.4.3.1).
- It is *likely* that climate change will impinge on sustainable development of most developing countries of Asia as it compounds the pressures on natural resources and the environment associated with rapid urbanization, industrialization, and economic development (WGII AR4 Section 10.7).
- Vulnerabilities of industry, infrastructure, settlements, and society to climate change are generally greater in certain high-risk locations, particularly coastal and riverine areas (WGII AR4 Sections 7.3-5).



**Figure 24-1** | The land and territories of 51 countries/regions in Asia. Maps contained in this report are only for the purpose of geographic information reference.

### Box 24-1 | What's New on Asia in AR5?

- There is improved country coverage on observed and future impacts of climate change.
- There is an increase in the number of studies reflecting advances in research tools (e.g., more use of remote sensing and modeling of impacts), with an evaluation of detection and attribution where feasible.
- More conclusions have confidence statements, while confidence levels have changed in both directions since AR4.
- Expanded coverage of issues—for example, discussion of the Himalayas has been expanded to cover observed and projected impacts (Box 3-2), including those on tourism (see Section 10.6.2); livelihood assets such as water and food (Sections 9.3.3.1, 13.3.1.1, 18.5.3, 19.6.3); poverty (Section 13.3.2.3); culture (Section 12.3.2); flood risks (Sections 18.3.1.1, 24.2.1); health risks (Section 24.4.6.2); and ecosystems (Section 24.4.2.2).

## 24.3. Observed and Projected Climate Change

### 24.3.1. Observed Climate Change

#### 24.3.1.1. Temperature

It is *very likely* that mean annual temperature has increased over the past century over most of the Asia region, but there are areas of the interior and at high latitudes where the monitoring coverage is insufficient for the assessment of trends (see WGI AR5 Chapter 2; Figure 24-2). New analyses continue to support the Fourth Assessment Report (AR4) and IPCC *Special Report on Managing the Risks of Extreme Events and Disasters to Advance Climate Change Adaptation* (SREX) conclusions that it is *likely* that the numbers of cold days and nights have decreased and the numbers of warm days and nights have increased across most of Asia since about 1950, and heat wave frequency has increased since the middle of the 20th century in large parts of Asia (see WGI AR5 Section 2.6.1).

As a part of the polar amplification, large warming trends ( $>2^{\circ}\text{C}$  per 50 years) in the second half of the 20th century were observed in the northern Asian sector (see WGI AR5 Section 14.8.8). Over the period 1901–2009, the warming trend was particularly strong in the cold season between November and March, with an increase of  $2.4^{\circ}\text{C}$  in the mid-latitude semiarid area of Asia (see WGI AR5 Section 14.8.8). Increasing annual mean temperature trends at the country scale in East and South Asia have been observed during the 20th century (Table SM24-1). In West Asia, upward temperature trends are notable and robust in recent

decades (WGI AR5 Section 14.8.10). Across Southeast Asia, temperature has been increasing at a rate of  $0.14^{\circ}\text{C}$  to  $0.20^{\circ}\text{C}$  per decade since the 1960s, coupled with a rising number of hot days and warm nights, and a decline in cooler weather (see WGI AR5 Section 14.8.12).

#### 24.3.1.2. Precipitation and Monsoons

Most areas of the Asian region lack sufficient observational records to draw conclusions about trends in annual precipitation over the past century (see WGI AR5 Chapter 2; Figure 24-2; Table SM24-2). Precipitation trends, including extremes, are characterized by strong variability, with both increasing and decreasing trends observed in different parts and seasons of Asia (see WGI AR5 Chapter 14; Table SM24-2). In northern Asia, the observations indicate some increasing trends of heavy precipitation events, but in central Asia, no spatially coherent trends were found (see WGI AR5 Section 14.8.8). Both the East Asian summer and winter monsoon circulations have experienced an inter-decadal scale weakening after the 1970s, due to natural variability of the coupled climate system, leading to enhanced mean and extreme precipitation along the Yangtze River valley ( $30^{\circ}\text{N}$ ), but deficient mean precipitation in North China in summer (see WGI AR5 Section 14.8.9). A weakening of the East Asian summer monsoon since the 1920s was also found in sea level pressure gradients (*low confidence*; see WGI AR5 Section 2.7.4). In West Asia, a weak but non-significant downward trend in mean precipitation was observed in recent decades, although with an increase in intense weather events (see WGI AR5 Section 14.8.10). In South Asia, seasonal mean rainfall shows inter-decadal variability, noticeably a declining trend with more frequent deficit monsoons under regional inhomogeneities (see WGI AR5 Section 14.8.11). Over India, the increase in the number of monsoon break days and the decline in the number of monsoon depressions are consistent with the overall decrease in seasonal mean rainfall (see WGI AR5 Section 14.8.11). But an increase in extreme rainfall events occurred at the expense of weaker rainfall events over the central Indian region and in many other areas (see WGI AR5 Section 14.2.2.1). In South Asia, the frequency of heavy precipitation events is increasing, while light rain events are decreasing (see WGI AR5 Section 14.8.11). In Southeast Asia, annual total wet-day rainfall has increased by 22 mm per decade, while rainfall from extreme rain days has increased by 10 mm per decade, but climate variability and trends differ vastly across the region and between seasons (see WGI AR5 Sections 14.4.12, 14.8.12). In Southeast Asia, between 1955 and 2005 the ratio of rainfall in the wet to the dry seasons increased. While an increasing frequency of extreme events has been reported in the northern parts of Southeast Asia, decreasing trends in such events are reported in Myanmar (see WGI AR5 Section 14.4.12). In Peninsular Malaya during the southwest monsoon season, total rainfall and the frequency of wet days decreased, but rainfall intensity increased in much of the region. On the other hand, during the northeast monsoon, total rainfall, the frequency of extreme rainfall events, and rainfall intensity all increased over the peninsula (see WGI AR5 Section 14.4.12).

#### 24.3.1.3. Tropical and Extratropical Cyclones

Significant trends in tropical cyclones making landfall are not found on shorter timescales. Time series of cyclone indices show weak upward



trends in the western North Pacific since the late 1970s, but interpretation of longer term trends is constrained by data quality concerns (see WGI AR5 Section 2.6.3). A decrease in extratropical cyclone activity and intensity over the last 50 years has been reported for northern Eurasia (60°N to 40°N), including lower latitudes in East Asia (see WGI AR5 Section 2.6.4).

#### 24.3.1.4. Surface Wind Speeds

Over land in China, including the Tibetan region, a weakening of the seasonal and annual mean winds, as well as the maximums, is reported from around the 1960s or 1970s to the early 2000s (*low confidence*; see WGI AR5 Section 2.7.2).

#### 24.3.1.5. Oceans

A warming maximum is observed at 25°N to 65°N with signals extending to 700 m depth and is consistent with poleward displacement of the mean temperature field (WGI AR5 Section 3.2.2). The pH measurements between 1983 and 2008 in the western North Pacific showed a  $-0.0018 \pm 0.0002 \text{ yr}^{-1}$  decline in winter and  $-0.0013 \pm 0.0005 \text{ yr}^{-1}$  decline in summer (see WGI AR5 Section 3.8.2). Over the period 1993–2010, large rates of sea level rise in the western tropical Pacific were reported, corresponding to an increase in the strength of the trade winds in the central and eastern tropical Pacific (see WGI AR5 Section 13.6.1). Spatial variation in trends in Asian regional sea level may also be specific to a particular sea or ocean basin. For example, a rise of  $5.4 \pm 0.3 \text{ mm yr}^{-1}$  in the Sea of Japan from 1993 to 2001 is nearly two times the global mean sea level (GMSL) trend, with more than 80% of this rise being thermosteric, and regional changes of sea level in the Indian Ocean that have emerged since the 1960s are driven by changing surface winds associated with a combined enhancement of Hadley and Walker cells (see WGI AR5 Section 13.6.1).

### 24.3.2. Projected Climate Change

The AR4 assessed that warming is *very likely* in the 21st century (Christensen et al., 2007), and that assessment still holds for all land areas of Asia in the mid- and late-21st century, based on the Coupled Model Intercomparison Project Phase 5 (CMIP5) simulations under all four Representative Concentration Pathway (RCP) scenarios (Figures 24-2, SM24-1; Table SM24-3). Ensemble-mean changes in mean annual temperature exceed 2°C above the late-20th-century baseline over most land areas in the mid-21st century under RCP8.5, and range from greater than 3°C over South and Southeast Asia to greater than 6°C over high latitudes in the late-21st century. The ensemble-mean changes are less than 2°C above the late-20th-century baseline in both the mid- and late-21st century under RCP2.6, with the exception of changes between 2°C and 3°C over the highest latitudes.

Projections of future annual precipitation change are qualitatively similar to those assessed in the AR4 (Christensen et al., 2007; see Figure 24-2). Precipitation increases are *very likely* at higher latitudes by the mid-21st century under the RCP8.5 scenario, and over eastern and southern

areas by the late-21st century. Under the RCP2.6 scenario, increases are *likely* at high latitudes by the mid-21st century, while it is *likely* that changes at low latitudes will not substantially exceed natural variability.

#### 24.3.2.1. Tropical and Extratropical Cyclones

The future influence of climate change on tropical cyclones is *likely* to vary by region, but there is *low confidence* in region-specific projections of frequency and intensity. However, better process understanding and model agreement in specific regions indicate that precipitation will *likely* be more extreme near the centers of tropical cyclones making landfall in West, East, South, and Southeast Asia (see WGI AR5 Sections 14.6, 14.8.9-12). There is *medium confidence* that a projected poleward shift in the North Pacific storm track of extratropical cyclones is *more likely than not*. There is *low confidence* in the magnitude of regional storm track changes and the impact of such changes on regional surface climate (see WGI AR5 Section 14.6).

#### 24.3.2.2. Monsoons

Future increases in precipitation extremes related to the monsoon are *very likely* in East, South, and Southeast Asia (see WGI AR5 Sections 14.2.1, 14.8.9, 14.8.11-12). More than 85% of CMIP5 models show an increase in mean precipitation in the East Asian summer monsoons, while more than 95% of models project an increase in heavy precipitation events (see WGI AR5 Section 14.2.2, Figure 14.4). All models and all scenarios project an increase in both the mean and extreme precipitation in the Indian summer monsoon (see WGI AR5 Section 14.2.2 and Southern Asia (SAS) in Figure 14.4). In these two regions, the interannual standard deviation of seasonal mean precipitation also increases (see WGI AR5 Section 14.2.2).

#### 24.3.2.3. Oceans

The ocean in subtropical and tropical regions will warm in all RCP scenarios and will show the strongest warming signal at the surface (WGI AR5 Section 12.4.7, Figure 12.12). Negligible change or a decrease in mean significant wave heights are projected for the trade and monsoon wind regions of the Indian Ocean (see WGI AR5 Section 13.7.3).

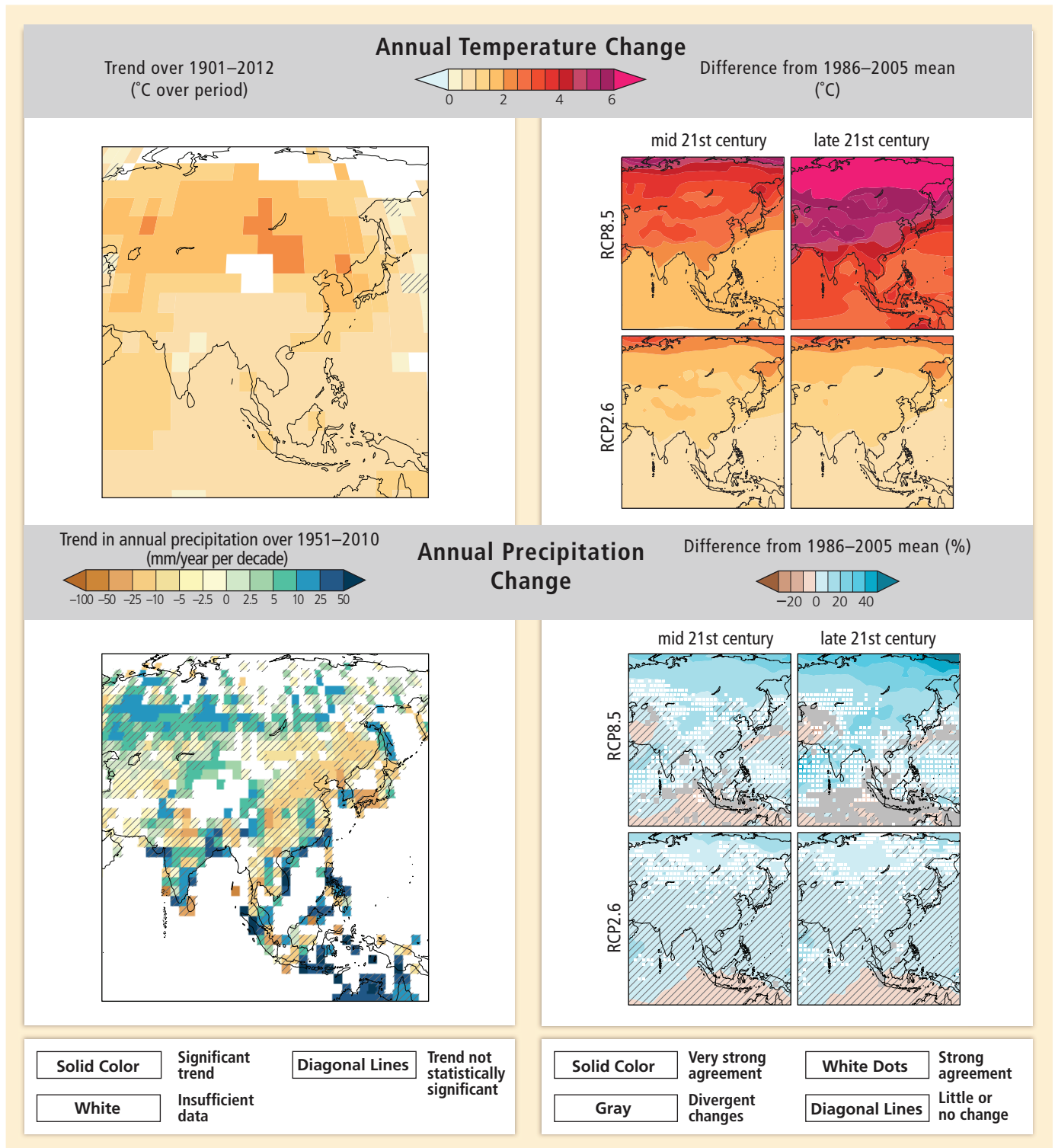
## 24.4. Observed and Projected Impacts, Vulnerabilities, and Adaptation

Key observed and projected climate change impacts are summarized in Tables 24-1, SM24-4, and SM24-5 (based on Sections 24.4.1-6).

### 24.4.1. Freshwater Resources

#### 24.4.1.1. Sub-regional Diversity

Freshwater resources are very important in Asia because of the massive population and heavy economic dependence on agriculture, but water



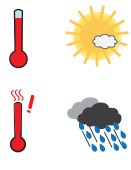



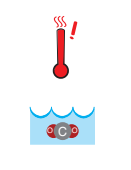



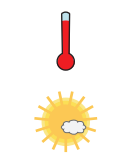



**Figure 24-2** | Observed and projected changes in annual average temperature and precipitation in Asia. (Top panel, left) Map of observed annual average temperature change from 1901–2012, derived from a linear trend. [WGI AR5 Figures SPM.1 and 2.21] (Bottom panel, left) Map of observed annual precipitation change from 1951–2010, derived from a linear trend. [WGI AR5 Figures SPM.2 and 2.29] For observed temperature and precipitation, trends have been calculated where sufficient data permit a robust estimate (i.e., only for grid boxes with greater than 70% complete records and more than 20% data availability in the first and last 10% of the time period). Other areas are white. Solid colors indicate areas where trends are significant at the 10% level. Diagonal lines indicate areas where trends are not significant. (Top and bottom panel, right) CMIP5 multi-model mean projections of annual average temperature changes and average percent changes in annual mean precipitation for 2046–2065 and 2081–2100 under RCP2.6 and 8.5, relative to 1986–2005. Solid colors indicate areas with very strong agreement, where the multi-model mean change is greater than twice the baseline variability (natural internal variability in 20-yr means) and  $\geq 90\%$  of models agree on sign of change. Colors with white dots indicate areas with strong agreement, where  $\geq 66\%$  of models show change greater than the baseline variability and  $\geq 66\%$  of models agree on sign of change. Gray indicates areas with divergent changes, where  $\geq 66\%$  of models show change greater than the baseline variability, but  $< 66\%$  agree on sign of change. Colors with diagonal lines indicate areas with little or no change, where  $< 66\%$  of models show change greater than the baseline variability, although there may be significant change at shorter timescales such as seasons, months, or days. Analysis uses model data and methods building from WGI AR5 Figure SPM.8. See also Annex I of WGI AR5. [Boxes 21-2 and CC-RC]

**Table 24-1 |** Key risks from climate change and the potential for risk reduction through mitigation and adaptation in Asia. Key risks are identified based on assessment of the literature and expert judgments, with supporting evaluation of evidence and agreement in the referenced chapter sections. Each key risk is characterized as very low, low, medium, high, or very high. Risk levels are presented for the near-term era of committed climate change (here, for 2030–2040), in which projected levels of global mean temperature increase do not diverge substantially across emissions scenarios. Risk levels are also presented for the longer term era of climate options (here, for 2080–2100), for global mean temperature increase of 2°C and 4°C above pre-industrial levels. For each time frame, risk levels are estimated for the current state of adaptation and for a hypothetical highly adapted state. As the assessment considers potential impacts on different physical, biological, and human systems, risk levels should not necessarily be used to evaluate relative risk across key risks. Relevant climate variables are indicated by symbols.

Climate-related drivers of impacts							Level of risk & potential for adaptation
Warming trend	Extreme temperature	Extreme precipitation	Drying trend	Damaging cyclone	Sea level	Ocean acidification	Potential for additional adaptation to reduce risk Risk level with high adaptation   Risk level with current adaptation
Key risk	Adaptation issues & prospects		Climatic drivers	Timeframe	Risk & potential for adaptation		
					Very low	Medium	Very high
Increased risk of crop failure and lower crop production could lead to food insecurity in Asia ( <i>medium confidence</i> ) [24.4.4]	Autonomous adaptation of farmers on-going in many parts of Asia.			Present Near term (2030–2040) Long term (2080–2100) 2°C 4°C	[Risk level bars]		
Water shortage in arid areas of Asia ( <i>medium confidence</i> ) [24.4.1.3, 24.4.1.4]	Limited capacity for water resource adaptation; options include developing water saving technology, changing drought-resilient crops, building more water reservoirs.			Present Near term (2030–2040) Long term (2080–2100) 2°C 4°C	[Risk level bars]		
Increased riverine, coastal, and urban flooding leading to widespread damage to infrastructure, livelihoods, and settlements in Asia ( <i>medium confidence</i> ) [24.4]	<ul style="list-style-type: none"> <li>Exposure reduction via structural and non-structural measures, effective land-use planning, and selective relocation</li> <li>Reduction in the vulnerability of lifeline infrastructure and services (e.g., water, energy, waste management, food, biomass, mobility, local ecosystems, telecommunications)</li> <li>Construction of monitoring and early warning systems; Measures to identify exposed areas, assist vulnerable areas and households, and diversify livelihoods</li> <li>Economic diversification</li> </ul>			Present Near term (2030–2040) Long-term (2080–2100) 2°C 4°C	[Risk level bars]		
Increased risk of flood-related deaths, injuries, infectious diseases and mental disorders ( <i>medium confidence</i> ) [24.4.6.2, 24.4.6.3, 24.4.6.5]	Disaster preparedness including early-warning systems and local coping strategies.			Present Near term (2030–2040) Long term (2080–2100) 2°C 4°C	[Risk level bars]		
Increased risk of heat-related mortality ( <i>high confidence</i> ) [24.4]	<ul style="list-style-type: none"> <li>Heat health warning systems</li> <li>Urban planning to reduce heat islands; Improvement of the built environment; Development of sustainable cities</li> <li>New work practices to avoid heat stress among outdoor workers</li> </ul>			Present Near term (2030–2040) Long term (2080–2100) 2°C 4°C	[Risk level bars]		
Increased risk of drought-related water and food shortage causing malnutrition ( <i>high confidence</i> ) [24.4]	<ul style="list-style-type: none"> <li>Disaster preparedness including early-warning systems and local coping strategies</li> <li>Adaptive/integrated water resource management</li> <li>Water infrastructure and reservoir development</li> <li>Diversification of water sources including water re-use</li> <li>More efficient use of water (e.g., improved agricultural practices, irrigation management, and resilient agriculture)</li> </ul>			Present Near term (2030–2040) Long term (2080–2100) 2°C 4°C	[Risk level bars]		
Increased risk of water and vector-borne diseases ( <i>medium confidence</i> ) [24.4.6.2, 24.4.6.3, 24.4.6.5]	Early-warning systems, vector control programs, water management and sanitation programs.			Present Near term (2030–2040) Long term (2080–2100) 2°C 4°C	[Risk level bars]		

Continued next page →

Table 24-1 (continued)

Key risk	Adaptation issues & prospects	Climatic drivers	Timeframe	Risk & potential for adaptation		
				Very low	Medium	Very high
Exacerbated poverty, inequalities and new vulnerabilities ( <i>high confidence</i> ) [24.4.5, 24.4.6]	Insufficient emphasis and limited understanding on urban poverty, interaction between livelihoods, poverty and climate change.					
			Present			
			Near term (2030–2040)			
			Long term (2080–2100) 2°C 4°C			
Coral reef decline in Asia ( <i>high confidence</i> ) [24.4.3.3, 24.4.3.5, CC-CR, CC-OA]	The limited adaptation options include minimizing additional stresses in marine protected areas sited where sea surface temperatures are expected to change least and reef resilience is expected to be highest.					
			Present			
			Near term (2030–2040)			
			Long term (2080–2100) 2°C 4°C			
Mountain-top extinctions in Asia ( <i>high confidence</i> ) [24.4.2.4, 24.4.2.5]	Adaptation options are limited. Reducing non-climate impacts and maximizing habitat connectivity will reduce risks to some extent, while assisted migration may be practical for some species.					
			Present			
			Near term (2030–2040)			
			Long term (2080–2100) 2°C 4°C			

availability is highly uneven and requires assessment on the sub-regional scale because of Asia's huge range of climates (Pfister et al., 2009).

Adequate water supply is one of the major challenges in many regions (Vörösmarty et al., 2010), particularly Central Asia. Growing demand for water is driven by soaring populations, increasing per capita domestic use due to urbanization and thriving economic growth, and increasing use of irrigation.

#### 24.4.1.2. Observed Impacts

The impact of changes in climate, particularly precipitation, on water resources varies cross Asia (Table SM24-4). There is *medium confidence* that water scarcity in northern China has been exacerbated by decreasing precipitation, doubling population, and expanding water withdrawal (Xu et al., 2010). There is no evidence that suggests significant changes of groundwater in the Kherlen River Basin in Mongolia over the past half century (Brutsaert and Sugita, 2008). Apart from water availability, there is *medium confidence* that climate change also leads to degradation of water quality in most regions of Asia (Delpla et al., 2009; Park et al., 2010), although this is also heavily influenced by human activities (Winkel et al., 2011).

Glaciers are important stores of water and any changes have the potential to influence downstream water supply in the long term (see Section 24.9.2). Glacier mass loss shows a heterogeneous pattern across Asia (Gardner et al., 2013).

Glaciers in the polar section of the Ural Mountains; in the Kodar Mountains of Southeast Siberia; in the Suntar Khayata and Chersky Ranges of Northeast Siberia; in Georgia and Azerbaijan on the southern flank of the Greater Caucasus Range; on the Tibetan Plateau (see Box

3-1) and the surrounding areas; and on Puncak Jaya, Papua, Indonesia lost 9 to 80% of their total area in different periods within the 1895–2010 time interval (Ananicheva et al., 2005, 2006; Anisimov et al., 2008; Prentice and Glidden, 2010; Allison, 2011; Shahgedanova et al., 2012; Yao, T. et al., 2012; Stokes et al., 2013) due to increased temperature (Casassa et al., 2009; Shrestha and Aryal, 2011). Changes in the Kamchatka glaciers are driven by both warming and volcanic activity, with the area of some glaciers decreasing, while others increased because they are covered by ash and clinker (Anisimov et al., 2008).

#### 24.4.1.3. Projected Impacts

Projected impacts of climate change on future water availability in Asia differ substantially among river basins and seasons (A1B scenario with five General Circulation Models (GCMs): Immerzeel et al., 2010; A1B with Meteorological Research Institute of Japan Meteorological Agency (MRI)-Atmospheric General Circulation Models (AGCMs): Nakaegawa et al., 2013). There is *high confidence* that water demand in most Asian countries is increasing because of increases in population, irrigated agriculture (Lal, 2011), and industry.

##### 24.4.1.3.1. Tropical Asia

Future projections (A1B with MRI-AGCMs) suggest a decrease in river runoff in January in the Chao Phraya River basin in Thailand (Champhong et al., 2013). In a study of the Mahanadi River Basin in India, a water availability projection (A2, Coupled General Circulation Model 2 (CGCM2)) indicated increasing possibility of floods in September but increasing water scarcity in April (Asokan and Dutta, 2008).

In the Ganges, an increase in river runoff could offset the large increases in water demand due to population growth in a +4°C world (ensemble



## Frequently Asked Questions

**FAQ 24.1 | What will the projected impact of future climate change be on freshwater resources in Asia?**

Asia is a huge and diverse region, so both climate change and the impact on freshwater resources will vary greatly depending on location. But throughout the region, adequate water resources are particularly important because of the massive population and heavy dependence of the agricultural sector on precipitation, river runoff, and groundwater. Overall, there is *low confidence* in the projections of specifically how climate change will impact future precipitation on a sub-regional scale, and thus in projections of how climate change might impact the availability of water resources. However, water scarcity is expected to be a big challenge in many Asian regions because of increasing water demand from population growth and consumption per capita with higher standards of living. Shrinkage of glaciers in central Asia is expected to increase as a result of climate warming, which will influence downstream river runoff in these regions. Better water management strategies could help ease water scarcity. Examples include developing water saving technologies in irrigation, building reservoirs, increasing water productivity, changing cropping systems, and water reuse.

GCMs), due to a projected large increase in average rainfall, although high uncertainties remain at the seasonal scale (Fung et al., 2011).

**24.4.1.3.2. Northern and temperate Asia**

Projections (A2 and B2 with the Global Assessment of Security (GLASS) model) suggest an increase in average water availability in Russia in the 2070s (Alcamo et al., 2007). In China, a projection (downscaling Hadley Centre Atmospheric Model version 3H (HadAM3H) A2 and B2 scenarios with the Providing Regional Climates for Impacts Studies (PRECIS) regional model) suggests that there will be insufficient water for agriculture in the 2020s and 2040s due to the increases in water demand for non-agricultural uses, although precipitation may increase in some areas (Xiong et al., 2010). In the late-21st century (MRI-AGCMs, A1B), river discharge in northern Japan is projected to increase in February but decrease in May, due to increased winter precipitation and decreased spring snowmelt (Sato et al., 2013).

**24.4.1.3.3. Central and West Asia**

Given the already very high level of water stress in many parts of Central Asia, projected temperature increases and precipitation decreases (SRES scenarios from IPCC AR4, 23 models) in the western part of Kazakhstan, Uzbekistan, and Turkmenistan could exacerbate the problems of water shortage and distribution (Lioubimtseva and Henebry, 2009). Considering the dependence of Uzbekistan's economy on its irrigated agriculture, which consumes more than 90% of the available water resources of the Amu Darya basin, climate change impacts on river flows would also strongly affect the economy (Schlüter et al., 2010).

**24.4.1.4. Vulnerabilities to Key Drivers**

It is suggested that freshwater resources will be influenced by changes in rainfall variability, snowmelt, glacier retreat (Im et al., 2010; Li, Z. et

al., 2010; Sato et al., 2012; Yamanaka et al., 2012; Nakaegawa et al., 2013), or evapotranspiration in the river catchment, which are associated with climate change (Jian et al., 2009). Mismanagement of water resources has increased tension because of water scarcity in arid areas (Biswas and Seetharam, 2008; Lioubimtseva and Henebry, 2009; Siegfried et al., 2010; Aarnoudse et al., 2012). Unsustainable consumption of groundwater for irrigation and other uses is considered to be the main cause of groundwater depletion in the Indian states of Rajasthan, Punjab, and Haryana (Rodell et al., 2009).

**24.4.1.5. Adaptation Options**

Adaptation of freshwater resources to climate change can be identified as developing adaptive/integrated water resource management (Sadoff and Muller, 2009; Schlüter et al., 2010) of the trade-offs balancing water availability against increasing demand, in order to cope with uncertainty and change (Molle and Hoanh, 2009).

Examples of the options include: developing water saving technologies in irrigation (Ngoundo et al., 2007); water infrastructure development in the Ganges river basin (Bharati et al., 2011); increasing water productivity in the Indus and Ganges river basins (Cai et al., 2010), Taiwan, China, and the Philippines (Barker and Levine, 2012), and Uzbekistan (Tischbein et al., 2011); changing cropping systems and patterns in West Asia (Thomas, 2008); and water reuse in China (Yi et al., 2011). During the second half of the 20th century, Asia built many reservoirs and almost tripled its surface water withdrawals for irrigation (Biemans et al., 2011). Reservoirs partly mitigate seasonal differences and increase water availability for irrigation (Biemans et al., 2011). Water management in river basins would benefit from integrated coordination among countries (Kranz et al., 2010). For example, water management in the Syr Darya river basin relates to Kyrgyzstan, Tajikistan, Uzbekistan, Turkmenistan, and Kazakhstan (Siegfried et al., 2010), while the Indus and Ganges-Brahmaputra-Meghna river basins concern Bangladesh, India, Nepal, and Pakistan (Uprety and Salman, 2011).

## 24.4.2. Terrestrial and Inland Water Systems

### 24.4.2.1. Sub-regional Diversity

Boreal forests and grasslands dominate in North Asia, deserts and semi-deserts in Central and West Asia, and alpine ecosystems on the Tibetan Plateau. Human-dominated landscapes predominate in the other sub-regions, but the major natural ecosystems are temperate deciduous and subtropical evergreen forests in East Asia, with boreal forest in the northeast and grasslands and deserts in the west, while Southeast Asia was largely covered in tropical forests. South Asia also has tropical forests, with semi-desert in the northwest and alpine ecosystems in the north. Asia includes several of the world's largest river systems, as well as the world's deepest freshwater lake, Lake Baikal, the semi-saline Caspian Sea, and the saline Aral Sea.

### 24.4.2.2. Observed Impacts

Biological changes consistent with climate trends have been reported in the north and at high altitudes, where rising temperatures have relaxed constraints on plant growth and the distributions of organisms. Few changes have been reported from tropical lowlands and none linked to climate change with *high confidence*, although data are insufficient to distinguish lack of observations from lack of impacts. Impacts on inland water systems have been difficult to disentangle from natural variability and other human impacts (Bates et al., 2008; Vörösmarty et al., 2010; Zheng, 2011; see Section 4.3.3.3). For example, the shrinking of the Aral Sea over the last 50 years has resulted largely from excessive water extraction from rivers, but was probably exacerbated by decreasing precipitation and increasing temperature (Lioubimtseva and Henebry, 2009; Kostianoy and Kosarev, 2010).

#### 24.4.2.2.1. Phenology and growth rates

In humid temperate East Asia, plant observations and satellite measurements of "greenness" (Normalized Difference Vegetation Index (NDVI); see Section 4.3.2.2) show a trend to earlier leafing in spring since the 1980s, averaging 2 days per decade, although details vary between sites, species, and periods (Table SM24-6; detected with *high confidence* and attributed to warming with *medium confidence*). Earlier spring flowering and delayed autumn senescence have also been recorded (Table SM24-6). Trends in semiarid temperate regions were heterogeneous in space and time (Liu et al., 2013a; Yu, Z. et al., 2013a,b). Earlier greening has been reported from boreal forests (Delbart et al., 2008) and from the Hindu-Kush-Himalayan region (Panday and Ghimire, 2012; Shrestha et al., 2012), but with spatial and temporal heterogeneity. Patterns were also heterogeneous in Central Asia (Kariyeva et al., 2012). On the Tibetan Plateau, spring growth advanced until the mid-1990s, but the trend subsequently differs between areas and NDVI data sets (Yu et al., 2010, 2012; Dong et al., 2013; Jin et al., 2013; Shen et al., 2013; Yu, Z. et al., 2013a; Zhang, G. et al., 2013; Zhang, L. et al., 2013).

Satellite NDVI for Asia for 1988–2010 shows a general greening trend (i.e., increasing NDVI, a rough proxy for increasing plant growth), except where water is limiting (Dorigo et al., 2012). Changes at high latitudes

(>60°N) show considerable spatial and temporal variability, despite a consistent warming trend, reflecting water availability and non-climatic factors (Bi et al., 2013; Jeong et al., 2013). Arctic tundra generally showed increased greening since 1982, while boreal forests were variable (Goetz et al., 2011; de Jong et al., 2012; Epstein et al., 2012; Xu et al., 2013). An overall greening trend for 2000–2011 north of the boreal forest correlated with increasing summer warmth and ice retreat (Dutrieux et al., 2012). In China, trends have varied in space and time, reflecting positive impacts of warming and negative impacts of increasing drought stress (Peng et al., 2011; Sun et al., 2012; Xu et al., 2012). The steppe region of northern Kazakhstan showed an overall browning (decreasing NDVI) trend for 1982–2008, linked to declining precipitation (de Jong et al., 2012). In Central Asia, where NDVI is most sensitive to precipitation (Gessner et al., 2013), there was a heterogeneous pattern for 1982–2009, with an initial greening trend stalled or reversed in some areas (Mohammad et al., 2013).

Tree-ring data for 800–1989 for temperate East Asia suggests recent summer temperatures have exceeded those during past warm periods of similar length, although this difference was not statistically significant (Cook et al., 2012). Where temperature limits tree growth, growth rates have increased with warming in recent decades (Duan et al., 2010; Sano et al., 2010; Shishov and Vaganov, 2010; Borgaonkar et al., 2011; Xu et al., 2011; Chen et al., 2012a,b,c,d, 2013; Li et al., 2012), while where drought limits growth, there have been increases (Li et al., 2006; Davi et al., 2009; Shao et al., 2010; Yang et al., 2010) or decreases (Li et al., 2007; Dulamsuren et al., 2010a, 2011; Kang et al., 2012; Wu et al., 2012; Kharuk et al., 2013; Liu et al., 2013b), reflecting decreasing or increasing water stress (*high confidence* in detection, *medium confidence* in attribution to climate change). In boreal forest, trends varied between species and locations, despite consistent warming (Lloyd and Bunn, 2007; Goetz et al., 2011).

#### 24.4.2.2.2. Distributions of species and biomes

Changes in species distributions consistent with a response to warming have been widely reported: upwards in elevation (Soja et al., 2007; Bickford et al., 2010; Kharuk et al., 2010a,b,e; Moiseev et al., 2010; Chen et al., 2011; Jump et al., 2012; Grigor'ev et al., 2013; Telwala et al., 2013) or polewards (Tougou et al., 2009; Ogawa-Onishi and Berry, 2013) (*high confidence* in detection, *medium confidence* in attribution to climate change). Changes in the distributions of major vegetation types (biomes) have been reported from the north and high altitudes, where trees are invading treeless vegetation, and forest understories are being invaded from adjacent biomes (Kharuk et al., 2006; Soja et al., 2007; Bai et al., 2011; Singh et al., 2012; Wang and Liu, 2012). In central Siberia, dark needle conifers (DNCs) and birch have invaded larch-dominated forest over the last 3 decades (Kharuk et al., 2010c,d; Osawa et al., 2010; Lloyd et al., 2011). Meanwhile, warming has driven larch stand crown closure and larch invasion into tundra at a rate of 3 to 10 m yr<sup>-1</sup> in the northern forest-tundra ecotone (Kharuk et al., 2006). Shrub expansion in arctic tundra has also been observed (Blok et al., 2011; Myers-Smith et al., 2011; see Section 28.2.3.1). Soil moisture and light are the main factors governing the forest-steppe ecotone (Soja et al., 2007; Zeng et al., 2008; Eichler et al., 2011; Kukavskaya et al., 2013), and Mongolian taiga forests have responded heterogeneously to recent climate changes, but

declines in larch growth and regeneration are more widespread than increases (Dulamsuren et al., 2010a,b).

#### 24.4.2.2.3. Permafrost

Permafrost degradation, including reduced area and increased active layer thickness, has been reported from parts of Siberia, Central Asia, and the Tibetan Plateau (*high confidence*; Romanovsky et al., 2010; Wu and Zhang, 2010; Zhao et al., 2010; Yang et al., 2013). Most permafrost observatories in Asian Russia show substantial warming of permafrost during the last 20 to 30 years (Romanovsky et al., 2008, 2010). Permafrost formed during the Little Ice Age is thawing at many locations and Late Holocene permafrost has begun to thaw at some undisturbed locations in northwest Siberia. Permafrost thawing is most noticeable within the discontinuous permafrost zone, while continuous permafrost is starting to thaw in a few places, so the boundary between continuous and discontinuous permafrost is moving northward (Romanovsky et al., 2008, 2010).

Thawing permafrost may lead to increasing emissions of greenhouse gases from decomposition of accumulated organic matter (see Sections 4.3.3.4, 19.6.3.5). In Mongolia, mean annual permafrost temperature at 10 to 15 m depth increased over the past 10 to 40 years in the Hovsgol, Hangai, and Hentei Mountain regions. Permafrost warming during the past 15 to 20 years was greater than during the previous 15 to 20 years (Sharkhuu et al., 2008; Zhao et al., 2010). In the Kazakh part of the Tien Shan Mountains, permafrost temperature and active layer thickness have increased since the early 1970s. Significant permafrost warming also occurred in the eastern Tien Shan Mountains, in the headwaters of the Urumqi River (Marchenko et al., 2007; Zhao et al., 2010). Monitoring across the Qinghai-Tibet Plateau over recent decades has also revealed permafrost degradation caused by warming and other impacts. Areas of permafrost are shrinking, the active layer depth is increasing, the lower altitudinal limit is rising, and the seasonal frost depth is thinning (Li et al., 2008; Wu and Zhang, 2010; Zhao et al., 2010). In the alpine headwater regions of the Yangtze and Yellow Rivers, rising temperatures and permafrost degradation have resulted in lower lake levels, drying swamps, and shrinking grasslands (Cheng and Wu, 2007; Wang et al., 2011).

#### 24.4.2.3. Projected Impacts

##### 24.4.2.3.1. Phenology and growth rates

Trends toward an earlier spring greening and longer growing season are expected to continue in humid temperate and boreal forest areas, although photoperiod or chilling requirements may reduce responses to warming in some species (Ge et al., 2013; Hadano et al., 2013; Richardson et al., 2013). Changes in precipitation will be important for semiarid and arid ecosystems, as may the direct impacts of atmospheric carbon dioxide (CO<sub>2</sub>) concentrations, making responses harder to predict (Liancourt et al., 2012; Poulter et al., 2013). The “general flowering” at multi-year intervals in lowland rainforests in Southeast Asia is triggered by irregular droughts (Sakai et al., 2006), so changes in drought frequency or intensity could have large impacts.

##### 24.4.2.3.2. Distributions of species and biomes

Climate change is expected to modify the vegetation distribution across the region (Tao and Zhang, 2010; Wang, 2013), but responses will be slowed by limitations on seed dispersal, competition from established plants, rates of soil development, and habitat fragmentation (*high confidence*; Corlett and Westcott, 2013). Rising CO<sub>2</sub> concentrations are expected to favor increased woody vegetation in semiarid areas (*medium confidence*; Higgins and Scheiter, 2012; Donohue et al., 2013; Poulter et al., 2013; Wang, 2013). In North Asia, rising temperatures are expected to lead to large changes in the distribution of potential natural ecosystems (*high confidence*; Ni, 2011; Tchebakova et al., 2011; Insarov et al., 2012; Pearson et al., 2013). It is *likely* that the boreal forest will expand northward and eastward, and that tundra will decrease, although differences in models, time periods, and other assumptions have resulted in widely varying projections for the magnitude of this change (Woodward and Lomas, 2004; Kaplan and New, 2006; Lucht et al., 2006; Golubyatnikov and Denisenko, 2007; Sitch et al., 2008; Korzukhin and Tselniker, 2010; Tchebakova et al., 2010, 2011; Pearson et al., 2013). Boreal forest expansion and the continued invasion of the existing larch-dominated forest by DNCs could lead to larch reaching the Arctic shore, while the traditional area of larch dominance turns into mixed forest (Kharuk et al., 2006, 2010c). Both the replacement of summer-green larch with evergreen conifers and expansion of trees and shrubs into tundra decrease albedo, causing regional warming and potentially accelerating vegetation change (Kharuk et al., 2006, 2010d; McGuire et al., 2007; Pearson et al., 2013). The future direction and rate of change of steppe vegetation are unclear because of uncertain precipitation trends (Golubyatnikov and Denisenko, 2007; Tchebakova et al., 2010). The role of CO<sub>2</sub> fertilization is also potentially important here (Poulter et al., 2013; see WGI AR5 Box 6.3).

In East Asia, subtropical evergreen forests are projected to expand north into the deciduous forest and tropical forests to expand along China’s southern coast (Choi et al., 2011; Wang, 2013), but vegetation change may lag climate change by decades or centuries (Corlett and Westcott, 2013). On the Tibetan Plateau, projections suggest that alpine vegetation will be largely replaced by forest and shrubland, with tundra and steppe retreating to the north (Liang et al., 2012; Wang, 2013). Impacts in Central and West Asia will depend on changes in precipitation. In India, a dynamic vegetation model (A2 and B2 scenarios) projected changes in more than a third of the forest area by 2100, mostly from deciduous to evergreen forest in response to increasing rainfall, although fragmentation and other human pressures are expected to slow these changes (Chaturvedi et al., 2011). By 2100, large areas of tropical and subtropical lowland Asia are projected to experience combinations of temperature and rainfall outside the current global range, under a variety of model projections and emission scenarios (Williams et al., 2007; Beaumont et al., 2010; García-López and Allué, 2013), but the potential impacts of these novel conditions on biodiversity are largely unknown (Corlett, 2011).

In Southeast Asia, projected climate (A2 and B1 scenarios) and vegetation changes are expected to produce widespread declines in bat species richness, northward range shifts for many species, and large reductions in the distributions of most species (Hughes et al., 2012). Projections for various bird species in Asia under a range of scenarios also suggest

major impacts on distributions (Menon et al., 2009; Li, R. et al., 2010; Ko et al., 2012). Projections for butterflies in Thailand (A2 and B2 scenarios) suggest that species richness within protected areas will decline approximately 30% by 2070–2099 (Klorvuttimontara et al., 2011). Projections for dominant bamboos in the Qinling Mountains (A2 and B2 scenarios) suggest substantial range reductions by 2100, with potentially adverse consequences for the giant pandas that eat them (Tuanmu et al., 2012). Projections for snow leopard habitat in the Himalayas (B1, A1B, and A2 scenarios) suggest contraction by up to 30% as forests replace open habitats (Forrest et al., 2012).

#### 24.4.2.3.3. Permafrost

In the Northern Hemisphere, a 20 to 90% decrease in permafrost area and a 50 to 300 cm increase in active layer thickness driven by surface warming is projected for 2100 by different models and scenarios (Schaefer et al., 2011). It is *likely* that permafrost degradation in North Asia will spread from the southern and low-altitude margins, advancing northward and upward, but rates of change vary greatly between model projections (Cheng and Wu, 2007; Riseborough et al., 2008; Romanovsky et al., 2008; Anisimov, 2009; Eliseev et al., 2009; Nadyozhina et al., 2010; Schaefer et al., 2011; Wei et al., 2011). Substantial retreat is also expected on the Qinghai-Tibet Plateau (Cheng and Wu, 2007). Near-surface permafrost is expected to remain only in Central and Eastern Siberia and parts of the Qinghai-Tibet Plateau in the late-21st century.

#### 24.4.2.3.4. Inland waters

Climate change impacts on inland waters will interact with dam construction, pollution, and land use changes (Vörösmarty et al., 2010; see also Sections 3.3.2, 24.9.1). Increases in water temperature will impact species- and temperature-dependent processes (Hamilton, 2010; Dudgeon, 2011, 2012). Coldwater fish will be threatened as rising water temperatures make much of their current habitat unsuitable (Yu, D. et al., 2013). Climate change is also expected to change flow regimes in running waters and consequently impact habitats and species that are sensitive to droughts and floods (see Box CC-RF). Habitats that depend on seasonal inundation, including floodplain grasslands and freshwater swamp forests, will be particularly vulnerable (Maxwell, 2009; Bezuijen, 2011; Arias et al., 2012). Reduced dry season flows are expected to combine with sea level rise to increase saltwater intrusion in deltas (Hamilton, 2010; Dudgeon, 2012), although non-climatic impacts will continue to dominate in most estuaries (Syvitski et al., 2009). For most Asian lakes, it is difficult to disentangle the impacts of water pollution, hydro-engineering, and climate change (Battarbee et al., 2012).

#### 24.4.2.4. Vulnerabilities to Key Drivers

Permafrost melting in response to warming is expected to impact ecosystems across large areas (*high confidence*; Cheng and Wu, 2007; Tchebakova et al., 2011). The biodiversity of isolated mountains may also be particularly vulnerable to warming, because many species already have small geographical ranges that will shrink further (La Sorte and Jetz, 2010; Liu et al., 2010; Chou et al., 2011; Noroozi et al., 2011; Peh

et al., 2011; Jump et al., 2012; Tanaka, N. et al., 2012; Davydov et al., 2013). Many freshwater habitats are similarly isolated and their restricted-range species may be equally vulnerable (Dudgeon, 2012). In flatter topography, higher velocities of climate change (the speeds that species need to move to maintain constant climate conditions) increase the vulnerabilities of species that are unable to keep pace, as a result of limited dispersal ability, habitat fragmentation, or other non-climatic constraints (Corlett and Westcott, 2013). In the tropics, temperature extremes above the present range are a potential threat to organisms and ecosystems (Corlett, 2011; Jevanandam et al., 2013; Mumby et al., 2013). For much of interior Asia, increases in drought stress, as a result of declining rainfall and/or rising temperatures, are the key concern. Because aridity is projected to increase in the northern Mongolian forest belt during the 21st century (Sato et al., 2007), larch cover will likely be reduced (Dulamsuren et al., 2010a). In the boreal forest region, a longer, warmer growing season will increase vulnerability to fires, although other human influences may overshadow climate impacts in accessible areas (Flannigan et al., 2009; Liu et al., 2012; Li et al., 2013; see Section 4.3.3.1.1). If droughts intensify in lowland Southeast Asia, the synergies between warmth, drought, logging, fragmentation, and fire (Daniau et al., 2012) and tree mortality (Kumagai and Porporato, 2012; Tan et al., 2013), possibly exacerbated by feedbacks between deforestation, smoke aerosols, and reduced rainfall (Aragão, 2012; Tosca et al., 2012), could greatly increase the vulnerability of fragmented forest landscapes (*high confidence*).

#### 24.4.2.5. Adaptation Options

Suggested strategies for maximizing the adaptive capacity of ecosystems include reducing non-climate impacts, maximizing landscape connectivity, and protecting “refugia” where climate change is expected to be less than the regional mean (Hannah, 2010; Game et al., 2011; Klorvuttimontara et al., 2011; Murthy et al., 2011; Ren et al., 2011; Shoo et al., 2011; Mandych et al., 2012). Additional options for inland waters include operating dams to maintain environmental flows for biodiversity, protecting catchments, and preserving river floodplains (Vörösmarty et al., 2010). Habitat restoration may facilitate species movements across climatic gradients (Klorvuttimontara et al., 2011; Hughes et al., 2012) and long-distance seed dispersal agents may need protection (McConkey et al., 2012). Assisted migration of genotypes and species is possible where movements are constrained by poor dispersal, but risks and benefits need to be considered carefully (Liu et al., 2010; Olden et al., 2010; Tchebakova et al., 2011; Dudgeon, 2012; Ishizuka and Goto, 2012; Corlett and Westcott, 2013). *Ex situ* conservation can provide backup for populations and species most at risk from climate change (Chen et al., 2009).

### 24.4.3. Coastal Systems and Low-Lying Areas

#### 24.4.3.1. Sub-regional Diversity

Asia’s coastline includes the global range of shore types. Tropical and subtropical coasts support approximately 45% of the world’s mangrove forest (Giri et al., 2011) and low-lying areas in equatorial Southeast Asia support most of the world’s peat swamp forests, as well as other



forested swamp types. Intertidal salt marshes are widespread along temperate and arctic coasts, while a variety of non-forested wetlands occur inland. Asia supports approximately 40% of the world's coral reef area, mostly in Southeast Asia, with the world's most diverse reef communities in the "coral triangle" (Spalding et al., 2001; Burke et al., 2011). Seagrass beds are widespread and support most of the world's seagrass species (Green and Short, 2003). Six of the seven species of sea turtle are found in the region and five nest on Asian beaches (Spotila, 2004). Kelp forests and other seaweed beds are important on temperate coasts (Bolton, 2010; Nagai et al., 2011). Arctic sea ice supports a specialized community of mammals and other organisms (see Sections 28.2.3.3-4.).

#### 24.4.3.2. Observed Impacts

Most of Asia's non-Arctic coastal ecosystems are under such severe pressure from non-climate impacts that climate impacts are hard to detect (see Section 5.4.2). Most large deltas in Asia are sinking (as a result of groundwater withdrawal, floodplain engineering, and trapping of sediments by dams) much faster than global sea level is rising (Syvitski et al., 2009). Widespread impacts can be attributed to climate change only for coral reefs, where the temporal and spatial patterns of bleaching correlate with higher than normal sea surface temperatures (*very high confidence*; Section 5.4.2.4; Box CC-CR). Increased water temperatures may also explain declines in large seaweed beds in temperate Japan (Nagai et al., 2011; Section 5.4.2.3). Warming coastal waters have also been implicated in the northward expansion of tropical and subtropical macroalgae and toxic phytoplankton (Nagai et al., 2011), fish (Tian et al., 2012), and tropical corals, including key reef-forming species (Yamano et al., 2011), over recent decades. The decline of large temperate seaweeds and expansion of tropical species in southwest Japan has been linked to rising sea surface temperatures (Tanaka, K. et al., 2012), and these changes have impacted fish communities (Terazono et al., 2012).

In Arctic Asia, changes in permafrost and the effects of sea level rise and sea ice retreat on storm-wave energy have increased erosion (Are et al., 2008; Razumov, 2010; Handmer et al., 2012). Average erosion rates range from 0.27 m yr<sup>-1</sup> (Chukchi Sea) to 0.87 m yr<sup>-1</sup> (East Siberian Sea), with a number of segments in the Laptev and East Siberian Sea experiencing rates greater than 3 m yr<sup>-1</sup> (Lantuit et al., 2012).

#### 24.4.3.3. Projected Impacts

Marine biodiversity at temperate latitudes is expected to increase as temperature constraints on warmwater taxa are relaxed (*high confidence*; see Section 6.4.1.1), but biodiversity in tropical regions may fall if, as evidence suggests, tropical species are already near their thermal maxima (*medium confidence*; Cheung et al., 2009, 2010; Nguyen et al., 2011). Individual fish species are projected to shift their ranges northward in response to rising sea surface temperatures (Tseng et al., 2011; Okunishi et al., 2012; Tian et al., 2012). The combined effects of changes in distribution, abundance, and physiology may reduce the body size of marine fishes, particularly in the tropics and intermediate latitudes (Cheung et al., 2013).

Continuation of current trends in sea surface temperatures and ocean acidification would result in large declines in coral-dominated reefs by mid-century (*high confidence*; Burke et al., 2011; Hoegh-Guldberg, 2011; see Section 5.4.2.4; Box CC-CR). Warming would permit the expansion of coral habitats to the north but acidification is expected to limit this (Yara et al., 2012). Acidification is also expected to have negative impacts on other calcified marine organisms (algae, molluscs, larval echinoderms), while impacts on non-calcified species are unclear (Branch et al., 2013; Kroeker et al., 2013; see Box CC-OA). On rocky shores, warming and acidification are expected to lead to range shifts and changes in biodiversity (see Section 5.4.2.2).

Future rates of sea level rise are expected to exceed those of recent decades (see WGI AR5 Section 13.5.1), increasing coastal flooding, erosion, and saltwater intrusion into surface and groundwaters. In the absence of other impacts, coral reefs may grow fast enough to keep up with rising sea levels (Brown et al., 2011; Villanoy et al., 2012; see Section 5.4.2.4), but beaches may erode and mangroves, salt marshes, and seagrass beds will decline, unless they receive sufficient fresh sediment to keep pace or they can move inland (Gilman et al., 2008; Bezuijen, 2011; Kintisch, 2013; see Section 5.3.2.3). Loucks et al. (2010) predict a 96% decline in tiger habitat in Bangladesh's Sunderbans mangroves with a 28 cm sea level rise if sedimentation does not increase surface elevations. Rising winter temperatures are expected to result in poleward expansion of mangrove ecosystems (see Section 5.4.2.3). Coastal freshwater wetlands may be vulnerable to saltwater intrusion with rising sea levels, but in most river deltas local subsidence for non-climatic reasons will be more important (Syvitski et al., 2009). Current trends in cyclone frequency and intensity are unclear (Section 24.3.2; Box CC-TC), but a combination of cyclone intensification and sea level rise could increase coastal flooding (Knutson et al., 2010) and losses of coral reefs and mangrove forests would exacerbate wave damage (Gedan et al., 2011; Villanoy et al., 2012).

In the Asian Arctic, rates of coastal erosion are expected to increase as a result of interactions between rising sea levels and changes in permafrost and the length of the ice-free season (*medium evidence*; *high agreement*; Pavlidis et al., 2007; Lantuit et al., 2012). The largest changes are expected for coasts composed of loose permafrost rocks and therefore subject to intensive thermal abrasion. If sea level rises by 0.5 m over this century, modeling studies predict that the rate of recession will increase 1.5- to 2.6-fold for the coasts of the Laptev Sea, East Siberian Sea, and West Yamal in the Kara Sea, compared to the rate observed in the first years of the 21st century.

#### 24.4.3.4. Vulnerabilities to Key Drivers

Offshore marine systems are most vulnerable to rising water temperatures and ocean acidification, particularly for calcifying organisms such as corals. Sea level rise will be the key issue for many coastal areas, particularly if combined with changes in cyclone frequency or intensity, or, in Arctic Asia, with a lengthening open-water season. The expected continuing decline in the extent of sea ice in the Arctic may threaten the survival of some ice-associated organisms (see Section 28.2.2.1), with expanded human activities in previously inaccessible areas an additional concern (Post et al., 2013).

### 24.4.3.5. Adaptation Options

The connectivity of marine habitats and dispersal abilities of marine organisms increase the capacity for autonomous (spontaneous) adaptation in coastal systems (Cheung et al., 2009). Creating marine protected areas where sea surface temperatures are projected to change least may increase their future resilience (Levy and Ban, 2013). For coral reefs, potential indicators of future resilience include later projected onset of annual bleaching conditions (van Hooidonk et al., 2013), past temperature variability, the abundance of heat-tolerant coral species, coral recruitment rates, connectivity, and macroalgae abundance (McClanahan et al., 2012). Similar strategies may help identify reefs that are more resilient to acidification (McLeod et al., 2013). Hard coastal defenses, such as sea walls, protect settlements at the cost of preventing adjustments by mangroves, salt marshes, and seagrass beds to rising sea levels. Landward buffer zones that provide an opportunity for future inland migration could mitigate this problem (Tobey et al., 2010). More generally, maintaining or restoring natural shorelines where possible is expected to provide coastal protection and other benefits (Tobey et al., 2010; Crooks et al., 2011). Projected increases in the navigability of the Arctic Ocean because of declining sea ice suggest the need for a revision of environmental regulations to minimize the risk of marine pollution (Smith and Stephenson, 2013).

### 24.4.4. Food Production Systems and Food Security

It is projected that climate change will affect food security by the middle of the 21st century, with the largest numbers of food-insecure people located in South Asia (see Chapter 7).

#### 24.4.4.1. Sub-regional Diversity

WGII AR4 Section 10.4.1.1 pointed out that there will be regional differences within Asia in the impacts of climate change on food production. Research since then has validated this divergence and new data are available especially for West and Central Asia (see Tables SM24-4, SM24-5). In WGII AR4 Section 10.4.1, climate change was projected to lead mainly to reductions in crop yield. New research shows there will also be gains for specific regions and crops in given areas. Thus, the current assessment encompasses an enormous variability, depending on the regions and the crops grown.

#### 24.4.4.2. Observed Impacts

There are very limited data globally for observed impacts of climate change on food production systems (see Chapter 7) and this is true also for Asia. In Jordan, it was reported that the total production and average yield for wheat and barley were lowest in 1999 for the period 1996–2006 (Al-Bakri et al., 2010), which could be explained by the low rainfall during that year, which was 30% of the average (*high confidence* in detection, *low confidence* in attribution). In China, rice yield responses to recent climate change at experimental stations were assessed for the period 1981–2005 (Zhang et al., 2010). In some places, yields were positively correlated with temperature when they were also positively

related with solar radiation. However, in other places, lower yield with higher temperature was accompanied by a positive correlation between yield and rainfall (*high confidence* in detection, *high confidence* in attribution). In Japan, where mean air temperature rose by about 1°C over the 20th century, effects of recent warming include phenological changes in many crops, increases in fruit coloring disorders and incidences of chalky rice kernels, reductions in yields of wheat, barley, vegetables, flowers, milk, and eggs, and alterations in the type of disease and pest (*high confidence* in detection, *high confidence* in attribution; Sugiura et al., 2012).

### 24.4.4.3. Projected Impacts

#### 24.4.4.3.1. Production

WGII AR4 Section 10.4.1.1 mainly dealt with cereal crops (rice, wheat, corn). Since then, impacts of climate change have been modeled for additional cereal crops and sub-regions. It is *very likely* that climate change effects on crop production in Asia will be variable, negative for specific regions and crops in given areas and positive for other regions and crops (*medium evidence, high agreement*). It is also *likely* that an elevated CO<sub>2</sub> concentration in the atmosphere will be beneficial to most crops (*medium evidence, high agreement*).

In semiarid areas, rainfed agriculture is sensitive to climate change both positively and negatively (Ratnakumar et al., 2011). In the mountainous Swat and Chitral districts of Pakistan (average altitudes 960 and 1500 m above sea level, respectively), there were mixed results as well (Hussain and Mudasser, 2007). Projected temperature increases of 1.5°C and 3°C would lead to wheat yield declines (by 7% and 24%, respectively) in Swat district but to increases (by 14% and 23%) in Chitral district. In India, climate change impacts on sorghum were analyzed using the InfoCrop-SORGHUM simulation model (Srivastava et al., 2010). A changing climate was projected to reduce monsoon sorghum grain yield by 2 to 14% by 2020, with worsening yields by 2050 and 2080. In the Indo-Gangetic Plains, a large reduction in wheat yields is projected (see Section 24.4.4.3.2), unless appropriate cultivars and crop management practices are adopted (Ortiz et al., 2008). A systematic review and meta-analysis of data in 52 original publications projected mean changes in yield by the 2050s across South Asia of 16% for maize and 11% for sorghum (Knox et al., 2012). No mean change in yield was projected for rice.

In China, modeling studies of the impacts of climate change on crop productivity have had mixed results. Rice is the most important staple food in Asia. Studies show that climate change will alter productivity in China but not always negatively. For example, an ensemble-based probabilistic projection shows rice yield in eastern China would change on average by 7.5 to 17.5% (–10.4 to 3.0%), 0.0 to 25.0% (–26.7 to 2.1%), and –10.0 to 25.0% (–39.2 to –6.4%) during the 2020s, 2050s, and 2080s, respectively, in response to climate change, with (without) consideration of CO<sub>2</sub> fertilization effects, using all 10 combinations of two emission scenarios (A1FI and B1) and five GCMs (Hadley Centre climate prediction model 3 (HadCM3), Parallel Climate Model (PCM), CGCM2, Commonwealth Scientific and Industrial Research Organisation 2 (CSIRO2), and European Centre for Medium Range Weather Forecasts

## Frequently Asked Questions

**FAQ 24.2 | How will climate change affect food production and food security in Asia?**

Climate change impacts on temperature and precipitation will affect food production and food security in various ways in specific areas throughout this diverse region. Climate change will have a generally negative impact on crop production Asia, but with diverse possible outcomes (*medium confidence*). For example most simulation models show that higher temperatures will lead to lower rice yields as a result of a shorter growing period. But some studies indicate that increased atmospheric CO<sub>2</sub> that leads to those higher temperatures could enhance photosynthesis and increase rice yields. This uncertainty on the overall effects of climate change and CO<sub>2</sub> fertilization is generally true for other important food crops such as wheat, sorghum, barley, and maize, among others.

Yields of some crops will increase in some areas (e.g., cereal production in north and east Kazakhstan) and decrease in others (e.g., wheat in the Indo-Gangetic Plain of South Asia). In Russia, climate change may lead to a food production shortfall, defined as an event in which the annual potential production of the most important crops falls 50% or more below its normal average. Sea level rise is projected to decrease total arable areas and thus food supply in many parts of Asia. A diverse mix of potential adaptation strategies, such as crop breeding, changing crop varieties, adjusting planting time, water management, diversification of crops, and a host of indigenous practices will all be applicable within local contexts.

and Hamburg 4 (ECHAM4)) relative to 1961–1990 levels (Tao and Zhang, 2013a). With rising temperatures, the process of rice development accelerates and reduces the duration for growth. Wassmann et al. (2009a,b) concluded that, in terms of risks of increasing heat stress, there are parts of Asia where current temperatures are already approaching critical levels during the susceptible stages of the rice plant. These include Pakistan/North India (October), South India (April/August), East India/Bangladesh (March-June), Myanmar/Thailand/Laos/Cambodia (March-June), Vietnam (April/August), Philippines (April/June), Indonesia (August), and China (July/August).

There have also been simulation studies for other crops in China. In the Huang-Hai Plain, China's most productive wheat growing region, modeling indicated that winter wheat yields would increase on average by 0.2 Mg ha<sup>-1</sup> in 2015–2045 and by 0.8 Mg ha<sup>-1</sup> in 2070–2099, due to warmer nighttime temperatures and higher precipitation, under A2 and B2 scenarios using the HadCM3 model (Thomson et al., 2006). In the North China Plain, an ensemble-based probabilistic projection projected that maize yield will change by –9.7 to –9.1%, –19.0 to –15.7%, and –25.5 to –24.7%, during 2020s, 2050s, and 2080s as a percentage of 1961–1990 yields (Tao et al., 2009). In contrast, winter wheat yields could increase with high probability in future due to climate change (Tao and Zhang, 2013b).

It should be noted that crop physiology simulation models may overstate the impact of CO<sub>2</sub> fertilization. Free Atmosphere Carbon Exchange (FACE) experiments show that measurable CO<sub>2</sub> fertilization effects are typically less than modeled results (see Section 7.3).

Extreme weather events are also expected to negatively affect agricultural crop production (IPCC, 2012). For example, extreme temperatures could lower yields of rice (Mohammed and Tarpley, 2009; Tian et al., 2010). With higher precipitation, flooding could also lead to lower crop production (see SREX Chapter 4).

**24.4.4.3.2. Farming systems and crop areas**

Since the release of the AR4 (see WGII AR4 Section 10.4.1.2), more information is available on the impacts of climate change on farming systems and cropping areas in more countries in Asia and especially in Central Asia. Recent studies validate the likely northward shifts of crop production with current croplands under threat from the impacts of climate change (*medium evidence, medium agreement*). Cooler regions are likely to benefit as warmer temperatures increase arable areas (*medium evidence, high agreement*).

Central Asia is expected to become warmer in the coming decades and increasingly arid, especially in the western parts of Turkmenistan, Uzbekistan, and Kazakhstan (Lioubimtseva and Henebry, 2009). Some parts of the region could be winners (cereal production in northern and eastern Kazakhstan could benefit from the longer growing season, warmer winters, and a slight increase in winter precipitation), while others could be losers (particularly western Turkmenistan and Uzbekistan, where frequent droughts could negatively affect cotton production, increase already extremely high water demands for irrigation, and exacerbate the already existing water crisis and human-induced desertification). In India, the Indo-Gangetic Plains are under threat of a significant reduction in wheat yields (Ortiz et al., 2008). This area produces 90 million tons of wheat grain annually (about 14 to 15% of global wheat production). Climate projections based on a doubling of CO<sub>2</sub> using a CCM3 model downscaled to a 30 arc-second resolution as part of the WorldClim data set showed that there will be a 51% decrease in the most favorable and high yielding area due to heat stress. About 200 million people (using the current population) in this area whose food intake relies on crop harvests would experience adverse impacts.

Rice growing areas are also expected to shift with climate change throughout Asia. In Japan, increasing irrigation water temperature (1.6°C to 2.0°C) could lead to a northward shift of the isochrones of

safe transplanting dates for rice seedlings (Ohta and Kimura, 2007). As a result, rice cultivation period will be prolonged by approximately 25 to 30 days. This will allow greater flexibility in the cropping season than at present, resulting in a reduction in the frequency of cool-summer damage in the northern districts. Sea level rise threatens coastal and deltaic rice production areas in Asia, such as those in Bangladesh and the Mekong River Delta (Wassmann et al., 2009b). For example, about 7% of Vietnam's agriculture land may be submerged due to 1-m sea level rise (Dasgupta et al., 2009). In Myanmar, saltwater intrusion due to sea level rise could also decrease rice yield (Wassmann et al., 2009b).

#### 24.4.4.3.3. Fisheries and aquaculture

Asia dominates both capture fisheries and aquaculture (FAO, 2010). More than half of the global marine fish catch in 2008 was in the West Pacific and Indian Ocean, and the lower Mekong River basin supports the largest freshwater capture fishery in the world (Dudgeon, 2011). Fish production is also a vital component of regional livelihoods, with 85.5% of the world's fishers (28 m) and fish farmers (10 m) in Asia in 2008. Many more people fish part time. Fish catches in the Asian Arctic are relatively small, but important for local cultures and regional food security (Zeller et al., 2011).

Inland fisheries will continue to be vulnerable to a wide range of ongoing threats, including overfishing, habitat loss, water abstraction, drainage of wetlands, pollution, and dam construction, making the impacts of climate change hard to detect (see also Section 24.9.1). Most concerns have centered on rising water temperatures and the potential impacts of climate change on flow regimes, which in turn are expected to affect the reproduction of many fish species (Allison et al., 2009; Barange and Perry, 2009; Bezuijen, 2011; Dudgeon, 2011; see also Section 24.4.2.3). Sea level rise is expected to impact both capture fisheries and aquaculture production in river deltas (De Silva and Soto, 2009). For marine capture fisheries, Cheung et al. (2009, 2010) used a dynamic bioclimate envelope model to project the distributions of 1066 species of exploited marine fish and invertebrates for 2005–2055, based on the SRES A1B scenario and a stable-2000 CO<sub>2</sub> scenario. This analysis suggests that climate change may lead to a massive redistribution of fisheries catch potential, with large increases in high-latitude regions, including Asian Russia, and large declines in the tropics, particularly Indonesia. Other studies have made generally similar predictions, with climate change impacts on marine productivity expected to be large and negative in the tropics, in part because of the vulnerability of coral reefs to both warming and ocean acidification (see also Section 24.4.3.3), and large and positive in Arctic and sub-Arctic regions, because of sea ice retreat and poleward species shifts (*high confidence*; Sumaila et al., 2011; Blanchard et al., 2012; Doney et al., 2012). Predictions of a reduction in the average maximum body weight of marine fishes by 14 to 24% by 2050 under a high-emission scenario are an additional threat to fisheries (Cheung et al., 2013).

#### 24.4.4.3.4. Future food supply and demand

WGII AR4 Section 10.4.1.4 was largely based on global models that included Asia. There are now a few quantitative studies in Asia and its individual countries. In general, these show that the risk of hunger, food

insecurity, and loss of livelihood due to climate change will *likely* increase in some regions (*low evidence, medium agreement*).

Rice is a key staple crop in Asia and 90% or more of the world's rice production is from Asia. An Asia-wide study revealed that climate change scenarios (using 18 GCMs for A1B, 14 GCMs for A2, and 17 GCMs for B1) would reduce rice yield over a large portion of the continent (Masutomi et al., 2009). The most vulnerable regions were western Japan, eastern China, the southern part of the Indochina peninsula, and the northern part of South Asia. In Russia, climate change may also lead to "food production shortfall," which was defined as an event in which the annual potential (i.e., climate-related) production of the most important crops in an administrative region in a specific year falls below 50% of its climate-normal (1961–1990) average (Alcamo et al., 2007). The study shows that the frequency of shortfalls in five or more of the main crop growing regions in the same year is around 2 years per decade under normal climate but could climb to 5 to 6 years per decade in the 2070s, depending on the scenario and climate model (using the GLASS, Global Agro-Ecological Zones (GAEZ), and Water-Global Assessment and Prognosis (WaterGAP-2) models and ECHAM and HadCM3 under the A2 and B2 scenarios). The increasing shortfalls were attributed to severe droughts. The study estimated that the number of people living in regions that may experience one or more shortfalls each decade may grow to 82 to 139 million in the 2070s. Increasing frequency of extreme climate events will pose an increasing threat to the security of Russia's food system.

In contrast, climate change may provide a windfall for wheat farmers in parts of Pakistan. Warming temperatures would make it possible to grow at least two crops (wheat and maize) a year in mountainous areas (Hussain and Mudasser, 2007). In the northern mountainous areas, wheat yield was projected to increase by 50% under SRES A2 and by 40% under the B2 scenario, whereas in the sub-mountainous, semiarid, and arid areas, it is *likely* to decrease by the 2080s (Iqbal et al., 2009).

#### 24.4.4.4. Vulnerabilities to Key Drivers

Food production and food security are most vulnerable to rising air temperatures (Wassmann et al., 2009a,b). Warmer temperatures could depress yields of major crops such as rice. However, warmer temperatures could also make some areas more favorable for food production (Lioubimtseva and Henebry, 2009). Increasing CO<sub>2</sub> concentration in the atmosphere could lead to higher crop yields (Tao and Zhang, 2013a). Sea level rise will be a key issue for many coastal areas as rich agricultural lands may be submerged and taken out of production (Wassmann et al., 2009b).

#### 24.4.4.5. Adaptation Options

Since AR4, there have been additional studies of recommended and potential adaptation strategies and practices in Asia (Table SM24-7) and there is new information for West and Central Asia. There are also many more crop-specific and country-specific adaptation options available. Farmers have been adapting to climate risks for generations. Indigenous and local adaptation strategies have been documented for



Southeast Asia (Peras et al., 2008; Lasco et al., 2010, 2011) and could be used as a basis for future climate change adaptation. Crop breeding for high temperature conditions is a promising option for climate change adaptation in Asia. For example, in the North China Plain, simulation studies show that using high-temperature sensitive varieties, maize yield in the 2050s could increase on average by 1.0 to 6.0%, 9.9 to 15.2%, and 4.1 to 5.6%, by adopting adaptation options of early planting, fixing variety growing duration, and late planting, respectively (Tao and Zhang, 2010). In contrast, no adaptation will result in yield declines of 13.2 to 19.1%.

## 24.4.5. Human Settlements, Industry, and Infrastructure

### 24.4.5.1. Sub-regional Diversity

Around one in every five urban dwellers in Asia lives in large urban agglomerations and almost 50% of these live in small cities (UN DESA Population Division, 2012). North and Central Asia are the most urbanized areas, with more than 63% of the population living in urban areas, with the exception of Kyrgyzstan and Tajikistan (UN-HABITAT, 2010; UN ESCAP, 2011). South and Southwest Asia are the least urbanized sub-regions, with only a third of their populations living in urban areas. However, these regions have the highest urban population growth rates within Asia, at an average of 2.4% per year during 2005–2010 (UN ESCAP, 2011). By the middle of this century, Asia's urban population will increase by 1.4 billion and will account for more than 50% of the global population (UN DESA Population Division, 2012).

### 24.4.5.2. Observed Impacts

Asia experienced the highest number of weather- and climate-related disasters in the world during the period 2000–2008 and suffered huge economic losses, accounting for the second highest proportion (27.5%) of the total global economic loss (IPCC, 2012). Flood mortality risk is heavily concentrated in Asia. Severe floods in Mumbai in 2005 have been attributed to both climatic factors and non-climatic factors. Strengthened capacities to address the mortality risk associated with major weather-related hazards, such as floods, have resulted in a downward trend in mortality risk relative to population size, as in East Asia, where it is now a third of its 1980 level (UNISDR, 2011).

### 24.4.5.3. Projected Impacts

A large proportion of Asia's population lives in low elevation coastal zones that are particularly at risk from climate change hazards, including sea level rise, storm surges, and typhoons (see Sections 5.3.2.1, 8.2.2.5; Box CC-TC). Depending on region, half to two-thirds of Asia's cities with 1 million or more inhabitants are exposed to one or multiple hazards, with floods and cyclones most important (UN DESA Population Division, 2012).

#### 24.4.5.3.1. Floodplains and coastal areas

Three of the world's five most populated cities (Tokyo, Delhi, and Shanghai) are located in areas with high risk of floods (UN DESA Population Division,

2012). Flood risk and associated human and material losses are heavily concentrated in India, Bangladesh, and China. At the same time, the East Asia region in particular is experiencing increasing water shortages, negatively affecting its socioeconomic, agricultural, and environmental conditions, which is attributed to lack of rains and high evapotranspiration, as well as over-exploitation of water resources (IPCC, 2012). Large parts of South, East, and Southeast Asia are exposed to a high degree of cumulative climate-related risk (UN-HABITAT, 2011). Asia has more than 90% of the global population exposed to tropical cyclones (IPCC, 2012; see Box CC-TC). Damage due to storm surge is sensitive to change in the magnitude of tropical cyclones. By the 2070s, the top Asian cities in terms of population exposure (including all environmental and socioeconomic factors) to coastal flooding are expected to be Kolkata, Mumbai, Dhaka, Guangzhou, Ho Chi Minh City, Shanghai, Bangkok, Rangoon, and Hai Phòng (Hanson et al., 2011). The top Asian cities in terms of assets exposed are expected to be Guangzhou, Kolkata, Shanghai, Mumbai, Tianjin, Tokyo, Hong Kong, and Bangkok. Asia includes 15 of the global top 20 cities for projected population exposure and 13 of the top 20 for asset exposure.

#### 24.4.5.3.2. Other issues in human settlements

Asia has a large—and rapidly expanding—proportion of the global urban exposure and vulnerability related to climate change hazards (see SREX Section 4.4.3). In line with the rapid urban growth and sprawl in many parts of Asia, the periurban interface between urban and rural areas deserves particular attention when considering climate change vulnerability (see also Section 18.4.1). Garschagen et al. (2011) find, for example, that periurban agriculturalists in the Vietnamese Mekong Delta are facing a multiple burden because they are often exposed to overlapping risks resulting from (1) socioeconomic transformations, such as land title insecurity and price pressures; (2) local biophysical degradation, as periurban areas serve as sinks for urban wastes; and (3) climate change impacts, as they do not benefit from the inner-urban disaster risk management measures. Nevertheless, the periurban interface is still underemphasized in studies on impacts, vulnerability, and adaptation in Asia.

Groundwater sources, which are affordable means of high-quality water supply in cities of developing countries, are threatened due to over-withdrawals. Aquifer levels have fallen by 20 to 50 m in cities such as Bangkok, Manila, and Tianjin and between 10 and 20 m in many other cities (UNESCO, 2012). The drop in groundwater levels often results in land subsidence, which can enhance hazard exposure due to coastal inundation and sea level rise, especially in settlements near the coast, and deterioration of groundwater quality. Cities susceptible to human-induced subsidence (developing country cities in deltaic regions with rapidly growing populations) could see significant increases in exposure (Nicholls et al., 2008). Settlements on unstable slopes or landslide-prone areas face increased prospects of rainfall-induced landslides (IPCC, 2012).

#### 24.4.5.3.3. Industry and infrastructure

The impacts of climate change on industry include both direct impacts on industrial production and indirect impacts on industrial enterprises

due to the implementation of mitigation activities (Li, 2008). The impact of climate change on infrastructure deterioration cannot be ignored, but can be addressed by changes to design procedures, including increases in cover thickness, improved quality of concrete, and coatings and barriers (Stewart et al., 2012). Climate change and extreme events may have a greater impact on large and medium-sized construction projects (Kim et al., 2007).

Estimates suggest that, by upgrading the drainage system in Mumbai, losses associated with a 1-in-100 year flood event today could be reduced by as much as 70% and, through extending insurance to 100% penetration, the indirect effects of flooding could be almost halved, speeding recovery significantly (Ranger et al., 2011). On the east coast of India, clusters of districts with poor infrastructure and demographic development are also the regions of maximum vulnerability. Hence, extreme events are expected to be more catastrophic in nature for the people living in these districts. Moreover, the lower the district is in terms of the infrastructure index and its growth, the more vulnerable it is to the potential damage from extreme events and hence people living in these regions are prone to be highly vulnerable (Patnaik and Narayanan, 2009). In 2008, the embankments on the Kosi River (a tributary of the Ganges) failed, displacing more than 60,000 people in Nepal and 3.5 million in India. Transport and power systems were disrupted across large areas. However, the embankment failure was not caused by an extreme event but represented a failure of interlinked physical and institutional infrastructure systems in an area characterized by complex social, political, and environmental relationships (Moench, 2010).

#### 24.4.5.4. Vulnerabilities to Key Drivers

Disruption of basic services such as water supply, sanitation, energy provision, and transportation systems have implications for local economies and “strip populations of their assets and livelihoods,” in some cases leading to mass migration (UN-HABITAT, 2010). Such impacts are not expected to be evenly spread among regions and cities, across sectors of the economy, or among socioeconomic groups. They tend to reinforce existing inequalities and disrupt the social fabric of cities and exacerbate poverty.

#### 24.4.5.5. Adaptation Options

An ADB and UN report estimates that “about two-thirds of the \$8 trillion needed for infrastructure investment in Asia and the Pacific between 2010 and 2020 will be in the form of new infrastructure, which creates tremendous opportunities to design, finance and manage more sustainable infrastructure” (UN ESCAP et al., 2012, p. 18). Adaptation measures that offer a “no regrets” solution are proposed for developing countries, “where basic urban infrastructure is often absent (e.g., appropriate drainage infrastructure), leaving room for actions that both increase immediate well-being and reduce vulnerability to future climate change” (Hallegatte and Corfee-Morlot, 2011). The role of urban planning and urban planners in adaptation to climate change impacts has been emphasized (Fuchs et al., 2011; IPCC, 2012; Tyler and Moench, 2012). The focus on solely adapting through physical infrastructure in urban areas requires complementary adaptation planning, management,

#### Frequently Asked Questions

### FAQ 24.3 | Who is most at risk from climate change in Asia?

People living in low-lying coastal zones and flood plains are probably most at risk from climate change impacts in Asia. Half of Asia’s urban population lives in these areas. Compounding the risk for coastal communities, Asia has more than 90% of the global population exposed to tropical cyclones. The impact of such storms, even if their frequency or severity remains the same, is magnified for low-lying and coastal zone communities because of rising sea level (*medium confidence*). Vulnerability of many island populations is also increasing due to climate change impacts. Settlements on unstable slopes or landslide-prone areas, common in some parts of Asia, face increased likelihood of rainfall-induced landslides.

Asia is predominantly agrarian, with 58% of its population living in rural areas, of which 81% are dependent on agriculture for their livelihoods. Rural poverty in parts of Asia could be exacerbated due to negative impacts from climate change on rice production, and a general increase in food prices and the cost of living (*high confidence*).

Climate change will have widespread and diverse health impacts. More frequent and intense heat waves will increase mortality and morbidity in vulnerable groups in urban areas (*high confidence*). The transmission of infectious disease, such as cholera epidemics in coastal Bangladesh, and schistosomiasis in inland lakes in China, and diarrheal outbreaks in rural children will be affected as a result of warmer air and water temperatures and altered rain patterns and water flows (*medium confidence*). Outbreaks of vaccine-preventable Japanese encephalitis in the Himalayan region and malaria in India and Nepal have been linked to rainfall. Changes in the geographical distribution of vector-borne diseases, as vector species that carry and transmit diseases migrate to more hospitable environments, will occur (*medium confidence*). These effects will be most noted close to the edges of the current habitats of these species.

governance, and institutional arrangements to be able to deal with the uncertainty and unprecedented challenges implied by climate change (Revi, 2008; Birkmann et al., 2010; Garschagen and Kraas, 2011).

## 24.4.6. Human Health, Security, Livelihoods, and Poverty

### 24.4.6.1. Sub-regional Diversity

Although rapidly urbanizing, Asia is still predominantly an agrarian society, with 57.28% of its total population living in rural areas, of which 81.02% are dependent on agriculture for their livelihoods (FAOSTAT, 2011). Rural poverty is higher than urban poverty, reflecting the heavy dependence on natural resources that are directly influenced by changes in weather and climate (Haggblade et al., 2010; IFAD, 2010). Rural poverty is expected to remain more prevalent than urban poverty for decades to come (Ravallion et al., 2007). However, climate change will also affect urbanizing Asia, where the urban poor will be impacted indirectly, as evident from the food price rises in the Middle East and other areas in 2007–2008. Certain categories of urban dwellers, such as urban wage labor households, are particularly vulnerable (Hertel et al., 2010).

Agriculture has been identified as a key driver of economic growth in Asia (World Bank, 2007). Although economic growth was impressive in recent decades, there are still gaps in development compared to the rest of the world (World Bank, 2011). Southeast Asia is the third poorest performing region after sub-Saharan Africa and southern Asia in terms of the Human Development Indicators (UN DESA Statistics Division, 2009). Impacts on human security in Asia will manifest primarily through impacts on water resources, agriculture, coastal areas, resource-dependent livelihoods, and urban settlements and infrastructure, with implications for human health and well-being. Regional disparities on account of socioeconomic context and geographical characteristics largely define the differential vulnerabilities and impacts within countries in Asia (Thomas, 2008; Sivakumar and Stefanski, 2011).

### 24.4.6.2. Observed Impacts

#### 24.4.6.2.1. Floods and health

Epidemics have been reported after floods and storms (Bagchi, 2007) as a result of decreased drinking water quality (Harris et al., 2008; Hashizume et al., 2008; Solberg, 2010; Kazama et al., 2012), mosquito proliferation (Pawar et al., 2008), and exposure to rodent-borne pathogens (Kawaguchi et al., 2008; Zhou et al., 2011) and the intermediate snail hosts of *Schistosoma* (Wu et al., 2008).

Contaminated urban flood waters have caused exposure to pathogens and toxic compounds, for example, in India and Pakistan (Sohan et al., 2008; Warraich et al., 2011).

Mental disorders and posttraumatic stress syndrome have also been observed in disaster-prone areas (Udomratn, 2008) and, in India, have been linked to age and gender (Telles et al., 2009). See also Section 11.4.2 for flood-attributable deaths.

#### 24.4.6.2.2. Heat and health

The effects of heat on mortality and morbidity have been studied in many countries, with a focus on the elderly and people with cardiovascular and respiratory disorders (Kan et al., 2007; Guo et al., 2009; Huang et al., 2010). Associations between high temperatures and mortality have been shown for populations in India and Thailand (McMichael et al., 2008) and in several cities in East Asia (Kim et al., 2006; Chung et al., 2009). Several studies have analyzed the health effects of air pollution in combination with increased temperatures (Lee et al., 2007; Qian et al., 2010; Wong et al., 2010; Yi et al., 2010). Intense heat waves have been shown to affect outdoor workers in South Asia (Nag et al., 2007; Hyatt et al., 2010).

#### 24.4.6.2.3. Drought and health

Dust storms in Southwest, Central, and East Asia result in increased hospital admissions and worsen asthmatic conditions, as well as causing skin and eye irritations (Griffin, 2007; Hashizume et al., 2010; Kan et al., 2012). Droughts may also lead to wildfires and smoke exposure, with increased morbidity and mortality, as observed in Southeast Asia (Johnston et al., 2012). Drought can also disrupt food security, increasing malnutrition (Kumar et al., 2005) and thus susceptibility to infectious diseases.

#### 24.4.6.2.4. Water-borne diseases

Many pathogens and parasites multiply faster at higher temperatures. Temperature increases have been correlated with increased incidence of diarrheal diseases in East Asia (Huang et al., 2008; Zhang et al., 2008; Onozuka et al., 2010). Other studies from South and East Asia have shown an association between increased incidence of diarrhea and higher temperatures and heavy rainfall (Hashizume et al., 2007; Chou et al., 2010). Increasing coastal water temperatures correlated with outbreaks of systemic *Vibrio vulnificus* infection in Israel (Paz et al., 2007) and South Korea (Kim and Jang, 2010). Cholera outbreaks in coastal populations in South Asia have been associated with increased water temperatures and algal blooms (Huq et al., 2005). The El Niño–Southern Oscillation (ENSO) cycle and Indian Ocean Dipole have been associated with cholera epidemics in Bangladesh (Pascual et al., 2000; Rodó et al., 2002; Hashizume et al., 2011).

#### 24.4.6.2.5. Vector-borne diseases

Increasing temperatures affect vector-borne pathogens during the extrinsic incubation period and shorten vector life-cycles, facilitating larger vector populations and enhanced disease transmission, while the vector's ability to acquire and maintain a pathogen tails off (Paijmans et al., 2012). Dengue outbreaks in South and Southeast Asia are correlated with temperature and rainfall with varying time lags (Su, 2008; Hii et al., 2009; Hsieh and Chen, 2009; Shang et al., 2010; Sriptom et al., 2010; Hashizume et al., 2012). Outbreaks of vaccine-preventable Japanese encephalitis have been linked to rainfall in studies from the Himalayan region (Partridge et al., 2007; Bhattachan et al., 2009), and to rainfall

and temperature in South and East Asia (Bi et al., 2007; Murty et al., 2010). Malaria prevalence is often influenced by non-climate variability factors, but studies from India and Nepal have found correlations with rainfall (Devi and Jauhari, 2006; Dev and Dash, 2007; Dahal, 2008; Laneri et al., 2010). Temperature was linked to distribution and seasonality of malaria mosquitoes in Saudi Arabia (Kheir et al., 2010). The reemergence of malaria in central China has been attributed to rainfall and increases in temperature close to water bodies (Zhou et al., 2010). In China, temperature, precipitation, and the virus-carrying index among rodents have been found to correlate with the prevalence of hemorrhagic fever with renal syndrome (Guan et al., 2009).

#### 24.4.6.2.6. Livelihoods and poverty

An estimated 51% of total income in rural Asia comes from non-farm sources (Hagglblade et al., 2009, 2010), mostly local non-farm business and employment. The contribution of remittances to rural income has grown steadily (Estudillo and Otsuka, 2010). Significant improvements have been made in poverty eradication over the past decade (World Bank, 2007), with rapid reductions in poverty in East Asia, followed by South Asia (IFAD, 2010). A significant part of the reduction has come from population shifts, rapid growth in agriculture, and urban contributions (Janvry and Sadoulet, 2010). Climate change negatively impacts livelihoods (see Table SM24-4) and these impacts are directly related to natural resources affected by changes in weather and climate. Factors that have made agriculture less sustainable in the past include input non-responsive yields, soil erosion, natural calamities, and water and land quality related problems (Dev, 2011). These have predisposed rural livelihoods to climate change vulnerability. Livelihoods are impacted by droughts (Selvaraju et al., 2006; Harshita, 2013), floods (Nguyen, 2007; Keskinen et al., 2010; Nuorteva et al., 2010; Dun, 2011), and typhoons (Huigen and Jens, 2006; Gaillard et al., 2007; Uy et al., 2011). Drought disproportionately impacts small farmers, agricultural laborers, and small businessmen (Selvaraju et al., 2006), who also have least access to rural safety net mechanisms, including financial services (IFAD, 2010), despite recent developments in microfinance services in parts of Asia. Past floods have exposed conditions such as lack of access to alternative livelihoods, difficulty in maintaining existing livelihoods, and household debts leading to migration in the Mekong region (Dun, 2011). Similar impacts of repeated floods leading to perpetual vulnerability were found in the Tonle Sap Lake area of Cambodia (Nuorteva et al., 2010; Keskinen et al., 2010). Typhoon impacts are mainly through damage to the livelihood assets of coastal populations in the Philippines and the level of ownership of livelihood assets has been a major determinant of vulnerability (Uy et al., 2011).

#### 24.4.6.3. Projected Impacts

##### 24.4.6.3.1. Health effects

An emerging public health concern in Asia is increasing mortality and morbidity due to heat waves. An aging population will increase the number of people at risk, especially those with cardiovascular and respiratory disorders. Urban heat island effects have increased (Tan et al., 2010), although local adaptation of the built environment and urban

planning will determine the impacts on public health. Heat stress disorders among workers and consequent productivity losses have also been reported (Lin et al., 2009; Langkulsen et al., 2010). The relationship between temperature and mortality is often U-shaped (Guo et al., 2009), with increased mortality also during cold events, particularly in rural environments, even if temperatures do not fall below 0°C (Hashizume et al., 2009). However, some studies in developing areas suggest that factors other than climate can be important, so warming may not decrease cold-related deaths much in these regions (Honda and Ono, 2009).

Climate change will affect the local transmission of many climate-sensitive diseases. Increases in heavy rain and temperature are projected to increase the risk of diarrheal diseases in, for example, China (Zhang et al., 2008). However, the impact of climate change on malaria risk will differ between areas, as projected for West and South Asia (Husain and Chaudhary, 2008; Garg et al., 2009; Majra and Gur, 2009), while a study suggested that the impact of socioeconomic development will be larger than that of climate change (Béguin et al., 2011).

Climate change is also expected to affect the spatiotemporal distribution of dengue fever in the region, although the level of evidence differs across geographical locations (Banu et al., 2011). Some studies have developed climate change-disease prevalence models; for example, one for schistosomiasis in China shows an increased northern distribution of the disease with climate change (Zhou et al., 2008; Kan et al., 2012). Impacts of climate change on fish production (Qiu et al., 2010) are being studied, along with impacts on chemical pathways in the marine environment and consequent impacts on food safety (Tirado et al., 2010), including seafood safety (Marques et al., 2010).

##### 24.4.6.3.2. Livelihood and poverty

Floods, droughts, and changes in seasonal rainfall patterns are expected to negatively impact crop yields, food security, and livelihoods in vulnerable areas (Dawe et al., 2008; Kelkar et al., 2008; Douglas, 2009). Rural poverty in parts of Asia could be exacerbated (Skoufias et al., 2011) as a result of impacts on the rice crop and increases in food prices and the cost of living (Hertel et al., 2010; Rosegrant, 2011). The poverty impacts of climate change will be heterogeneous among countries and social groups (see Table SM24-5). In a low crop productivity scenario, producers in food exporting countries, such as Indonesia, the Philippines, and Thailand, would benefit from global food price rises and reduce poverty, while countries such as Bangladesh would experience a net increase in poverty of approximately 15% by 2030 (Hertel et al., 2010). These impacts will also differ within food exporting countries, with disproportionate negative impacts on farm laborers and the urban poor. Skoufias et al. (2011) project significant negative impacts of a rainfall shortfall on the welfare of rice farmers in Indonesia, compared to a delay in rainfall onset. These impacts may lead to global mass migration and related conflicts (Laczko and Aghazarm, 2009; Barnett and Webber, 2010; Warner, 2010; World Bank, 2010).

In North Asia, climate-driven changes in tundra and forest-tundra biomes may influence indigenous peoples who depend on nomadic tundra pastoralism, fishing, and hunting (Kumpula et al., 2011).



#### 24.4.6.4. Vulnerabilities to Key Drivers

Key vulnerabilities vary widely within the region. Climate change can exacerbate current socioeconomic and political disparities and add to the vulnerability of Southeast Asia and Central Asia to security threats that may be transnational in nature (Jasparro and Taylor, 2008; Lioubimtseva and Henebry, 2009). Apart from detrimental impacts of extreme events, vulnerability of livelihoods in agrarian communities also arises from geographic settings, demographic trends, socioeconomic factors, access to resources and markets, unsustainable water consumption, farming practices, and lack of adaptive capacity (Acosta-Michlik and Espaldon, 2008; Allison et al., 2009; Byg and Salick, 2009; Lioubimtseva and Henebry, 2009; Salick and Ross, 2009; Salick et al., 2009; UN DESA Statistics Division, 2009; Xu et al., 2009; Knox et al., 2011; Mulligan et al., 2011). Urban wage laborers were found to be more vulnerable to cost of living related poverty impacts of climate change than those who directly depend on agriculture for their livelihoods (Hertel et al., 2010). In Indonesia, drought-associated fires increase vulnerability of agriculture, forestry, and human settlements, particularly in peatland areas (Murdiyarso and Lebel, 2007). Human health is also a major area of focus for Asia (Munslow and O'Dempsey, 2010), where the magnitude and type of health effects from climate change depend on differences in socioeconomic and demographic factors, health systems, the natural and built environment, land use changes, and migration, in relation to local resilience and adaptive capacity. The role of institutions is also critical, particularly in influencing vulnerabilities arising from gender (Ahmed and Fajber, 2009), caste and ethnic differences (Jones and Boyd, 2011), and securing climate-sensitive livelihoods in rural areas (Agrawal and Perrin, 2008).

#### 24.4.6.5. Adaptation Options

Disaster preparedness on a local community level could include a combination of indigenous coping strategies, early-warning systems, and adaptive measures (Paul and Routray, 2010). Heat warning systems have been successful in preventing deaths among risk groups in Shanghai (Tan et al., 2007). New work practices to avoid heat stress among outdoor workers in Japan and the United Arab Emirates have also been successful (Morioka et al., 2006; Joubert et al., 2011). Early warning models have been developed for haze exposure from wildfires, in, for example, Thailand (Kim Oanh and Leelasakultum, 2011), and are being tested in infectious disease prevention and vector control programs, as for malaria in Bhutan (Wangdi et al., 2010) and Iran (Haghdoost et al., 2008), or are being developed, as for dengue fever region-wide (Wilder-Smith et al., 2012).

Some adaptation practices provide unexpected livelihood benefits, as with the introduction of traditional flood mitigation measures in China, which could positively impact local livelihoods, leading to reductions in both the physical and economic vulnerabilities of communities (Yu et al., 2009). A greater role of local communities in decision making is also proposed (Alauddin and Quiggin, 2008) and in prioritization and adoption of adaptation options (Prabhakar et al., 2010; Prabhakar and Srinivasan, 2011). Defining adequate community property rights, reducing income disparity, exploring market-based and off-farm livelihood options, moving from production-based approaches to productivity and efficiency decision-making based approaches, and promoting integrated decision-making

approaches have also been suggested (Merrey et al., 2005; Brouwer et al., 2007; Paul et al., 2009; Niino, 2011; Stucki and Smith, 2011).

Climate-resilient livelihoods can be fostered through the creation of bundles of capitals (natural, physical, human, financial, and social capital) and poverty eradication (Table SM24-8). Greater emphasis on agricultural growth has been suggested as an effective means of reducing rural poverty (Janvry and Sadoulet, 2010; Rosegrant, 2011). Bundled approaches are known to facilitate better adaptation than individual adaptation options (Acosta-Michlik and Espaldon, 2008; Fleischer et al., 2011). Community-based approaches have been suggested to identify adaptation options that address poverty and livelihoods, as these techniques help capture information at the grassroots (Huq and Reid, 2007; van Aalst et al., 2008), and help integration of disaster risk reduction, development, and climate change adaptation (Heltberg et al., 2010), connect local communities and outsiders (van Aalst et al., 2008), address the location-specific nature of adaptation (Iwasaki et al., 2009; Rosegrant, 2011), help facilitate community learning processes (Baas and Ramasamy, 2008), and help design location-specific solutions (Ensor and Berger, 2009). Some groups can become more vulnerable to change after being "locked into" specialized livelihood patterns, as with fish farmers in India (Coulthard, 2008).

Livelihood diversification, including livelihood assets and skills, has been suggested as an important adaptation option for buffering climate change impacts on certain kinds of livelihoods (Selvaraju et al., 2006; Nguyen, 2007; Agrawal and Perrin, 2008; IFAD, 2010; Keskinen et al., 2010; Uy et al., 2011). The diversification should occur across assets, including productive assets, consumption strategies, and employment opportunities (Agrawal and Perrin, 2008). Ecosystem-based adaptation has been suggested to secure livelihoods in the face of climate change (Jones et al., 2012), integrating the use of biodiversity and ecosystem services into an overall strategy to help people adapt (IUCN, 2009). Among financial means, low-risk liquidity options such as microfinance programs and risk transfer products can help lift the rural poor from poverty and accumulate assets (Barrett et al., 2007; Jarvis et al., 2011).

#### 24.4.7. Valuation of Impacts and Adaptation

Economic valuation in Asia generally covers impacts and vulnerabilities of diverse sectors such as food production, water resources, and human health (Aydinalp and Cresser, 2008; Kelkar et al., 2008; Lioubimtseva and Henebry, 2009; Su et al., 2009; Srivastava et al., 2010). Multi-sector evaluation that unpacks the relationships between and across sectors, particularly in a context of resource scarcity and competition, is very limited. Information is scarce especially for North, Central, and West Asia.

Generally, annual losses from drought are expected to increase based on various projections under diverse scenarios, but such losses are expected to be reduced if adaptation measures are implemented (ADB, 2009; Sutton et al., 2013). It is also stressed that there are great uncertainties associated with the economic aspects of climate change. In China, the total loss due to drought projected in 2030 is expected to range from US\$1.1 to 1.7 billion for regions in northeast China and about US\$0.9 billion for regions in north China (ECA, 2009), with adaptation

measures having the potential to avert half of the losses. In India, the estimated countrywide agricultural loss in 2030—more than US\$7 billion, which will severely affect the income of 10% of the population—could be reduced by 80% if cost-effective climate resilience measures are implemented (ECA, 2009).

In Indonesia, the Philippines, Thailand, and Vietnam, under the A2 scenario, the Policy Analysis for the Greenhouse Effect 2002 (PAGE2002) integrated assessment model projects a mean loss of 2.2% of GDP by 2100 on an annual basis, if only the market impact (mainly related to agriculture and coastal zones) is considered (ADB, 2009). This is well above the world's projected mean GDP loss of 0.6% each year by 2100 due to market impact alone. In addition, the mean cost for the four countries could reach 5.7% of GDP if non-market impacts related to health and ecosystems are included and 6.7% of GDP if catastrophic risks are also taken into account. The cost of adaptation for agriculture and coastal zones is expected to be about US\$5 billion per year by 2020 on average. Adaptation that is complemented with global mitigation measures is expected to be more effective in reducing the impacts of climate change (IPCC, 2007; ADB, 2009; UNFCCC, 2009; MNRE, 2010; Begum et al., 2011).

## 24.5. Adaptation and Managing Risks

### 24.5.1. Conservation of Natural Resources

Natural resources are already under severe pressure from land use change and other impacts in much of Asia. Deforestation in Southeast Asia has received most attention (Sodhi et al., 2010; Miettinen et al., 2011a), but ecosystem degradation, with the resulting loss of natural goods and services, is also a major problem in other ecosystems. Land use change is also a major source of regional greenhouse gas emissions, particularly in Southeast Asia (see WGI AR5 Section 6.3.2.2, Table 6.3). Projected climate change is expected to intensify these pressures in many areas (see Sections 24.4.2.3, 24.4.3.3), most clearly for coral reefs, where increases in sea surface temperature and ocean acidification are a threat to all reefs in the region and the millions of people who depend on them (see Section 5.4.2.4; Boxes CC-CR, CC-OA). Adaptation has so far focused on minimizing non-climate pressures on natural resources and restoring connectivity to allow movements of genes and species between fragmented populations (see Section 24.4.2.5). Authors have also suggested a need to identify and protect areas that will be subject to the least damaging climate change ("climate refugia") and to identify additions to the protected area network that will allow for expected range shifts, for example, by extending protection to higher altitudes or latitudes. Beyond the intrinsic value of wild species and ecosystems, ecosystem-based approaches to adaptation aim to use the resilience of natural systems to buffer human systems against climate change, with potential social, economic, and cultural co-benefits for local communities (see Box CC-EA).

### 24.5.2. Flood Risks and Coastal Inundation

Many coasts in Asia are exposed to threats from floods and coastal inundation (see also Section 24.4.5.3). Responding to a large number

of climate change impact studies for each Asian country over the past decade (e.g., Karim and Mimura, 2008; Pal and Al-Tabbaa, 2009), various downscaled tools to support, formulate, and implement climate change adaptation policy for local governments are under development. One of the major tools is vulnerability assessment and policy option identification with Geographical Information Systems (GIS). These tools are expected to be of assistance in assessing city-specific adaptation options by examining estimated impacts and identified vulnerability for some coastal cities and areas in Asian countries (e.g., Brouwer et al., 2007; Taylor, 2011; Storch and Downes, 2011). These tools and systems sometimes take the form of integration of top-down approaches and bottom-up (community-based) approaches (see Section 14.5). Whereas top-down approaches give scientific knowledge to local actors, community-based approaches are built on existing knowledge and expertise to strengthen coping and adaptive capacity by involving local actors (van Aalst et al., 2008). Community-based approaches may have a limitation in that they place greater responsibility on the shoulders of local people without necessarily increasing their capacity proportionately (Allen, 2006). As the nature of adaptive capacity varies depending on the formulation of social capital and institutional context in the local community, it is essential for the approaches to be based on an understanding of local community structures (Adger, 2003).

### 24.5.3. Economic Growth and Equitable Development

Climate change challenges fundamental elements in social and economic policy goals such as prosperity, growth, equity, and sustainable development (Mearns and Norton, 2010). Economic, social, and environmental equity is an enduring challenge in many parts of Asia. Generally, the level of wealth (typically GDP) has been used as a measure of human vulnerability of a country but this approach has serious limitations (Dellink et al., 2009; Mattoo and Subramanian, 2012). In many cases, social capital—an indicator of equity in income distribution within countries—is a more important factor in vulnerability and resilience than GDP per capita (Islam et al., 2006; Lioubimtseva and Henebry, 2009). Furthermore, political and institutional instabilities can undermine the influence of economic development (Lioubimtseva and Henebry, 2009). Poor and vulnerable countries are at greater risk of inequity and loss of livelihoods from the impacts of climate extremes as their options for coping with such events are limited. Many factors contribute to this limitation, including poverty, illiteracy, weak institutions and infrastructures, poor access to resources, information and technology, poor health care, and low investment and management capabilities. The overexploitation of land resources including forests, increases in population, desertification, and land degradation pose additional threats (UNDP, 2006). This is particularly true for developing countries in Asia with a high level of natural resource dependency. Provision of adequate resources based on the burden sharing and the equity principle will serve to strengthen appropriate adaptation policies and measures in such countries (Su et al., 2009).

### 24.5.4. Mainstreaming and Institutional Barriers

Mainstreaming climate change adaptation into sustainable development policies offers a potential opportunity for good practice to build resilience and reduce vulnerability, depending on effective, equitable,

and legitimate actions to overcome barriers and limits to adaptation (ADB, 2005; Lim et al., 2005; Lioubimtseva and Henebry, 2009). The level of adaptation mainstreaming is most advanced in the context of official development assistance, where donor agencies and international financial institutions have made significant steps toward taking climate change adaptation into account in their loan and grant making processes (Gigli and Agrawala, 2007; Klein et al., 2007). Although some practical experiences of adaptation in Asia at the regional, national, and local level are emerging, there can be barriers that impede or limit adaptation. These include challenges related to competing national priorities, awareness and capacity, financial resources for adaptation implementation, institutional barriers, biophysical limits to ecosystem adaptation, and social and cultural factors (Lasco et al., 2009, 2012; Moser and Ekstrom, 2010). Issues with resource availability might not only result from climate change, but also from weak governance mechanisms and the breakdown of policy and regulatory structures, especially with common-pool resources (Moser and Ekstrom, 2010). Furthermore, the impact of climate change depends on the inherent vulnerability of the socio-ecological systems in a region as much as on the magnitude of the change (Evans, 2010). Recent studies linking climate-related resource scarcities and conflict call for enhanced regional cooperation (Gautam, 2012).

#### 24.5.5. Role of Higher Education in Adaptation and Risk Management

To enhance the development of young professionals in the field of climate change adaptation, the topic could be included in higher education, especially in formal education programs. Shaw et al. (2011) mentioned that higher education in adaptation and disaster risk reduction in the Asia-Pacific region can be done through environment disaster linkage, focus on hydro-meteorological disasters, and emphasizing synergy issues between adaptation and risk reduction. Similar issues are also highlighted by other authors (Chhokar, 2010; Niu et al., 2010; Nomura and Abe, 2010; Ryan et al., 2010). Higher education should be done through lectures and course work, field studies, internships, and establishing the education-research link by exposing students to field realities. In this regard, guiding principles could include an inclusive curriculum, focus on basic theory, field orientation, multidisciplinary courses, and practical skill enhancement. Bilateral or multilateral practical research programs on adaptation and risk management by graduate students and young faculty members would expose them to real field problems.

### 24.6. Adaptation and Mitigation Interactions

Integrated mitigation and adaptation responses focus on either land use changes or technology development and use. Changes in land use, such as agroforestry, may provide both mitigation and adaptation benefits (Verchot et al., 2007), or otherwise, depending on how they are implemented. Agroforestry practices provide carbon storage and may decrease soil erosion, increase resilience against floods, landslides, and drought, increase soil organic matter, reduce the financial impact of crop failure, as well as have biodiversity benefits over other forms of agriculture, as shown, for example, in Indonesia (Clough et al., 2011).

Integrated approaches are often needed when developing mitigation-adaptation synergies, as seen in waste-to-compost projects in Bangladesh (Ayers and Huq, 2009). Other adaptation measures that increase biomass and/or soil carbon content, such as ecosystem protection and reforestation, will also contribute to climate mitigation by carbon sequestration. However, exotic monocultures may fix more carbon than native mixtures while supporting less biodiversity and contributing less to ecological services, calling for compromises that favor biodiversity-rich carbon storage (Diaz et al., 2009). The potential for both adaptation and mitigation through forest restoration is greatest in the tropics (Sasaki et al., 2011). At higher latitudes (>45°N), reforestation can have a net warming influence by reducing surface albedo (Anderson-Teixeira et al., 2012). Expansion of biofuel crops on abandoned and marginal agricultural lands could potentially make a large contribution to mitigation of carbon emissions from fossil fuels, but could also have large negative consequences for both carbon and biodiversity if it results directly or indirectly in the conversion of carbon-rich ecosystems to cropland (Fargione et al., 2010; Qin et al., 2011). Mechanisms, such as Reduction of Emissions from Deforestation and Forest Degradation (REDD+), that put an economic price on land use emissions, could reduce the risks of such negative consequences (Thomson et al., 2010), but the incentive structures need to be worked out very carefully (Busch et al., 2012).

Forests and their management are also often emphasized for providing resilient livelihoods and reducing poverty (Chhatre and Agrawal, 2009; Noordwijk, 2010; Persha et al., 2010; Larson, 2011). Securing rights to resources is essential for greater livelihood benefits for poor indigenous and traditional people (Macchi et al., 2008) and the need for REDD+ schemes to respect and promote community forest tenure rights has been emphasized (Angelsen, 2009). It has been suggested that indigenous people can provide a bridge between biodiversity protection and climate change adaptation (Salick and Ross, 2009): a point that appears to be missing in the current discourse on ecosystem-based adaptation. There are arguments against REDD+ supporting poverty reduction due to its inability to promote productive use of forests, which may keep communities in perpetual poverty (Campbell, 2009), but there is a contrasting view that REDD+ can work in forests managed for timber production (Guariguata et al., 2008; Putz et al., 2012), especially through reduced impact logging (Guariguata et al., 2008) and other approaches such as assuring the legality of forest products, certifying responsible management, and devolving control over forests to empowered local communities (Putz et al., 2012).

On rivers and coasts, the use of hard defenses (e.g., channelization, sea walls, bunds, dams) to protect agriculture and human settlements from flooding may have negative consequences for both natural ecosystems and carbon sequestration by preventing natural adjustments to changing conditions (see Section 24.4.3.5). Conversely, setting aside landward buffer zones along coasts and rivers would be positive for both. The very high carbon sequestration potential of the organic-rich soils in mangroves (Donato et al., 2011) and peat swamp forests (Page et al., 2011) provides opportunities for combining adaptation with mitigation through restoration of degraded areas.

Mitigation measures can also result in public health benefits (Bogner et al., 2008; Haines et al., 2009). For example, sustainable cities with fewer

fossil fuel-driven vehicles (mitigation) and more trees and greenery (carbon storage and adaptation to the urban heat island effect) would have a number of co-benefits, including public health—a promising strategy for “triple win” interventions (Romero-Lankao et al., 2011). Other examples include efforts to decarbonize electricity production in India and China that are projected to decrease mortality due to reduced particulate matter with aerodynamic diameter  $<5 \mu\text{m}$  ( $\text{PM}_{10}$ ) and  $<2.5 \mu\text{m}$  ( $\text{PM}_{2.5}$ ) (Markandya et al., 2009); policies to increase public transportation, promote walking and cycling, and reduce private cars that will increase air quality and decrease the health burden, particularly in urban environments as projected in India (Woodcock et al., 2009); and abandoning the use of biomass fuel or coal for indoor cooking and heating to improve indoor air quality and respiratory and cardiac health among, in particular, women and children in India and China (Wilkinson et al., 2009). Conversely, actions to reduce current environmental-public health issues may often have beneficial mitigation effects, like traffic emissions reduction programs in China (Wu et al., 2011) and India (Reynolds and Kandikar, 2008).

## 24.7. Intra-regional and Inter-regional Issues

### 24.7.1. Transboundary Pollution

Many Asian countries and regions face long-distance and transboundary air pollution problems. In eastern China, Japan, and the Korean Peninsula, these include dust storms that originate in the arid and semiarid regions upwind, with impacts on climate, human health, and ecosystems (Huang et al., 2013). The susceptibility of the land surface to wind erosion is strongly influenced by vegetation cover, which is in turn sensitive to climate change and other human impacts. In the humid tropics of Southeast Asia, in contrast, the major transboundary pollution issue involves smoke aerosols from burning of biomass and peatlands, mostly during clearance for agriculture (Miettinen et al., 2011b; Gautam et al., 2013). Apart from the large impact on human health, these aerosols may be having a significant effect on rainfall in equatorial regions, leading to the possibility of climate feedbacks, with fires reducing rainfall and promoting further fires (Tosca et al., 2012).

Pollutants of industrial origin are also a huge problem in many parts of the region, with well-documented impacts on human health (Section 24.4.6) and the climate (see WGI AR5 Chapters 7, 8).

### 24.7.2. Trade and Economy

The ASEAN Free Trade Agreement (AFTA) and the Indonesia-Japan Economic Partnership Agreement (IJEPA) have positively impacted the Indonesian economy and reduced water pollution, but increased  $\text{CO}_2$  emissions by 0.46% compared to the business-as-usual situation, mainly due to large emission increases in the transportation sector (Gumilang et al., 2011). Full liberalization of tariffs and GDP growth concentrated in China and India have led to transport emissions growing much faster than the value of trade, as result of a shift toward distant trading partners (Cristea et al., 2013). China’s high economic growth and flourishing domestic and international trade has resulted in increased consumption and pollution of water resources (Guan and Hubacek, 2007). Japanese

imports from the ASEAN region are negatively correlated with per capita carbon emissions (Atici, 2012) owing to strict regulations in Japan that prevent import from polluting sectors. Export-led growth is central to the economic progress and well-being of Southeast Asian countries. Generally, as exports rise, carbon emissions tend to rise. International trading systems that help address the challenge of climate change need further investigation.

### 24.7.3. Migration and Population Displacement

Floods and droughts are predominant causes for internal displacement (IDMC, 2011). In 2010 alone, 38.3 million people were internally displaced: 85% because of hydrological hazards and 77% in Asia. Floods are increasingly playing a role in migration in the Mekong Delta (Warner, 2010). Often some migrants return to the vulnerable areas (Piguet, 2008) giving rise to ownership, rights of use, and other issues (Kolmannskog, 2008). Increasing migration has led to increasing migration-induced remittances contributing to Asian economies, but has had negligible effect on the poverty rate (Vargas-Silva et al., 2009). In Bangladesh, migrant workers live and work under poor conditions, such as crowded shelters, inadequate sanitation, conflict and competition with the local population, and exploitation (Penning-Rowsell et al., 2011). Forced migration can result from adaptation options such as construction of dams, but the negative outcomes could be allayed by putting proper safeguards in place (Penning-Rowsell et al., 2011). Managed retreat of coastal communities is a suggested option to address projected sea level rise (Alexander et al., 2012). A favorable approach to deal with migration is within a development framework and through adaptation strategies (Penning-Rowsell et al., 2011; ADB, 2012).

## 24.8. Research and Data Gaps

Studies of observed climate changes and their impacts are still inadequate for many areas, particularly in North, Central, and West Asia (Table 24-2). Improved projections for precipitation, and thus water supply, are most urgently needed. Another priority is developing water management strategies for adaptation to changes in demand and supply. More research is also needed on the health effects of changes in water quality and quantity. Understanding of climate change impacts on ecosystems and biodiversity in Asia is currently limited by the poor quality and low accessibility of biodiversity information (UNEP, 2012). National biodiversity inventories are incomplete and few sites have the baseline information needed to identify changes. For the tropics, major research gaps include the temperature dependence of carbon fixation by tropical trees, the thermal tolerances and acclimation capacities of both plants and animals, and the direct impacts of rising  $\text{CO}_2$  (Corlett, 2011; Zuidema et al., 2013). Rising  $\text{CO}_2$  is also expected to be important in cool-arid ecosystems, where lack of experimental studies currently limits ability to make predictions (Poulter et al., 2013). Boreal forest dynamics will be influenced by complex interactions between rising temperatures and  $\text{CO}_2$ , permafrost thawing, forest fires, and insect outbreaks (Osawa et al., 2010; Zhang et al., 2011), and understanding this complexity will require enhanced monitoring of biodiversity and species ranges, improved modeling, and greater knowledge of species biology (Meleshko and Semenov, 2008).



Rice is the most studied crop but there are still significant uncertainties in model accuracy, CO<sub>2</sub>-fertilization effects, and regional differences (Masutomi et al., 2009; Zhang et al., 2010; Shuang-He et al., 2011). For other crops, there is even greater uncertainty. Studies are also needed of the health effects of interactions between heat and air pollution in urban and rural environments.

More generally, research is needed on impacts, vulnerability, and adaptation in urban settlements, especially cities with populations of less than 500,000, which share half the region's urban population. Greater understanding is required of the linkages between local livelihoods, ecosystem functions, and land resources for creating a positive impact

on livelihoods in areas with greater dependence on natural resources (Paul et al., 2009). Increasing regional collaboration in scientific research and policy making has been suggested for reducing climate change impacts on water, biodiversity, and livelihoods in the Himalayan region (Xu et al., 2009) and could be considered elsewhere. The literature suggests that work must begin now on building understanding of the impacts of climate change and moving forward with the most cost-effective adaptation measures (ADB, 2007; Cai et al., 2008; Stage, 2010).

For devising mitigation policies, the key information needed is again the most cost-effective measures (Nguyen, 2007; Cai et al., 2008; Mathy and Guivarch, 2010).

**Table 24-2** | The amount of information supporting conclusions regarding observed and projected impacts in Asia.

Sector	Topics/issues O = Observed impacts, P = Projected Impacts	North Asia		East Asia		Southeast Asia		South Asia		Central Asia		West Asia	
		O	P	O	P	O	P	O	P	O	P	O	P
Freshwater resources	Major river runoff	/	x	/	/	/	/	/	x	x	x	x	x
	Water supply	x	x	x	x	x	x	x	x	x	x	x	x
Terrestrial and inland water systems	Phenology and growth rates	/	/	/	/	x	x	x	x	x	x	x	x
	Distributions of species and biomes	/	/	/	/	x	x	x	/	x	x	x	x
	Permafrost	/	/	/	/	/	x	/	/	/	/	/	x
	Inland waters	x	x	/	x	x	x	x	x	x	x	x	x
Coastal systems and low-lying areas	Coral reefs	NR	NR	/	/	/	/	/	/	NR	NR	/	/
	Other coastal ecosystems	x	x	/	/	x	x	x	x	NR	NR	x	x
	Arctic coast erosion	/	/	NR	NR	NR	NR	NR	NR	NR	NR	NR	NR
Food production systems and food security	Rice yield	x	x	/	/	x	/	x	/	x	x	X	/
	Wheat yield	x	x	x	x	x	x	x	/	x	x	/	/
	Corn yield	x	x	x	/	x	x	x	x	x	x	x	x
	Other crops (e.g., barley, potato)	x	x	/	/	x	x	x	x	x	X	/	/
	Vegetables	x	x	/	x	x	x	x	x	x	x	x	x
	Fruits	x	x	/	x	x	x	x	x	x	x	x	x
	Livestock	x	x	/	x	x	x	x	x	x	x	x	x
	Fisheries and aquaculture production	x	/	x	/	x	/	x	x	x	x	x	x
	Farming area	x	/	x	/	x	x	x	/	x	/	x	x
	Water demand for irrigation	x	/	x	/	x	x	x	/	x	x	x	x
Pest and disease occurrence	x	x	x	x	x	x	x	/	x	x	x	x	
Human settlements, industry, and infrastructure	Floodplains	x	x	/	/	/	/	/	/	x	x	x	x
	Coastal areas	x	x	/	/	/	/	/	/	NR	NR	x	x
	Population and assets	x	x	/	/	/	/	/	/	x	x	x	x
	Industry and infrastructure	x	x	/	/	/	/	/	/	x	x	x	x
Human health, security, livelihoods, and poverty	Health effects of floods	x	x	x	x	x	x	/	x	x	x	x	x
	Health effects of heat	x	x	/	x	x	x	x	x	x	x	x	x
	Health effects of drought	x	x	x	x	x	x	x	x	x	x	x	x
	Water-borne diseases	x	x	x	x	/	x	/	x	x	x	x	x
	Vector-borne diseases	x	x	x	x	/	x	/	x	x	x	x	x
	Livelihoods and poverty	x	x	/	x	x	x	/	x	x	x	x	x
Economic valuation	x	x	x	x	/	/	/	/	x	x	x	x	

Key:

/ = Relatively abundant/sufficient information; knowledge gaps need to be addressed but conclusions can be drawn based on existing information.

x = Limited information/no data; critical knowledge gaps, difficult to draw conclusions.

NR = Not relevant.

## 24.9. Case Studies

### 24.9.1. Transboundary Adaptation Planning and Management—Lower Mekong River Basin

The Lower Mekong River Basin (LMB) covers an area of approximately 606,000 km<sup>2</sup> across the countries of Thailand, Laos, Cambodia, and Vietnam. More than 60 million people are heavily reliant on natural resources, in particular agriculture and fisheries, for their well-being (MRC, 2009; UNEP, 2010; Figure SM24-2). Thailand and Vietnam produced 51% of the world's rice exports in 2008, mostly in the LMB (Mainuddin et al., 2011).

Observations of climate change over the past 30 to 50 years in the LMB include an increase in temperature, an increase in rainfall in the wet season and decreases in the dry season, intensified flood and drought events, and sea level rise (ICEM, 2010; IRG, 2010). Agricultural output has been noticeably impacted by intensified floods and droughts which caused almost 90% of rice production losses in Cambodia during 1996–2001 (Brooks and Adger, 2003; MRC, 2009). Vietnam and Cambodia are two of the countries most vulnerable to climate impacts on fisheries (Allison et al., 2009; Halls, 2009).

Existing studies about future climate impacts in the Mekong Basin broadly share a set of common themes (MRC, 2009; Murphy and Sampson, 2013): increased temperature and annual precipitation; increased depth and duration of flood in the Mekong Delta and Cambodia floodplain; prolonged agricultural drought in the south and the east of the basin; and sea level rise and salinity intrusion in the Mekong delta. Hydropower dams along the Mekong River and its tributaries will also have severe impacts on fish productivity and biodiversity, by blocking critical fish migration routes, altering the habitat of non-migratory fish species, and reducing nutrient flows downstream (Costanza et al., 2011; Baran and Guerin, 2012; Ziv et al., 2012). Climate impacts, though less severe than the impact of dams, will exacerbate these changes (Wyatt and Baird, 2007; Grumbine et al., 2012; Orr et al., 2012; Räsänen et al., 2012; Ziv et al., 2012).

National climate change adaptation plans have been formulated in all four LMB countries, but transboundary adaptation planning across the LMB does not exist to date. Effective future transboundary adaptation planning and management will benefit from: a shared climate projection across the LMB for transboundary adaptation planning; improved coordination among adaptation stakeholders and sharing of best practices across countries; mainstreaming climate change adaptation into national and sub-national development plans with proper translation from national adaptation strategies into local action plans; integration of transboundary policy recommendations into national climate change plans and policies; and integration of adaptation strategies on landscape scales between ministries and different levels of government within a country (MRC, 2009; Kranz et al., 2010; Lian and Bhullar, 2011; Lebel et al., 2012).

A study of the state-of-adaptation practice in the LMB showed that only 11% (45 of 417) of climate-change related projects in the LMB were

on-the-ground adaptation efforts driven by climate risks (Ding, 2012; Neo, 2012; Schaffer and Ding, 2012). Common features of “successful” projects include: robust initial gap assessment, engagement of local stakeholders, and a participatory process throughout (Brown, 2012; Khim and Phearnich, 2012; Mondal, 2012; Panyakul, 2012; Roth and Grunbuhel, 2012). A multi-stakeholder Regional Adaptation Action Network has been proposed with the intent of scaling up and improving mainstreaming of adaptation through tangible actions following the theory and successful examples of the Global Action Networks (GANs) (WCD, 2000; Waddell, 2005; Waddell and Khagram, 2007; GAVI, 2012; Schaffer and Ding, 2012).

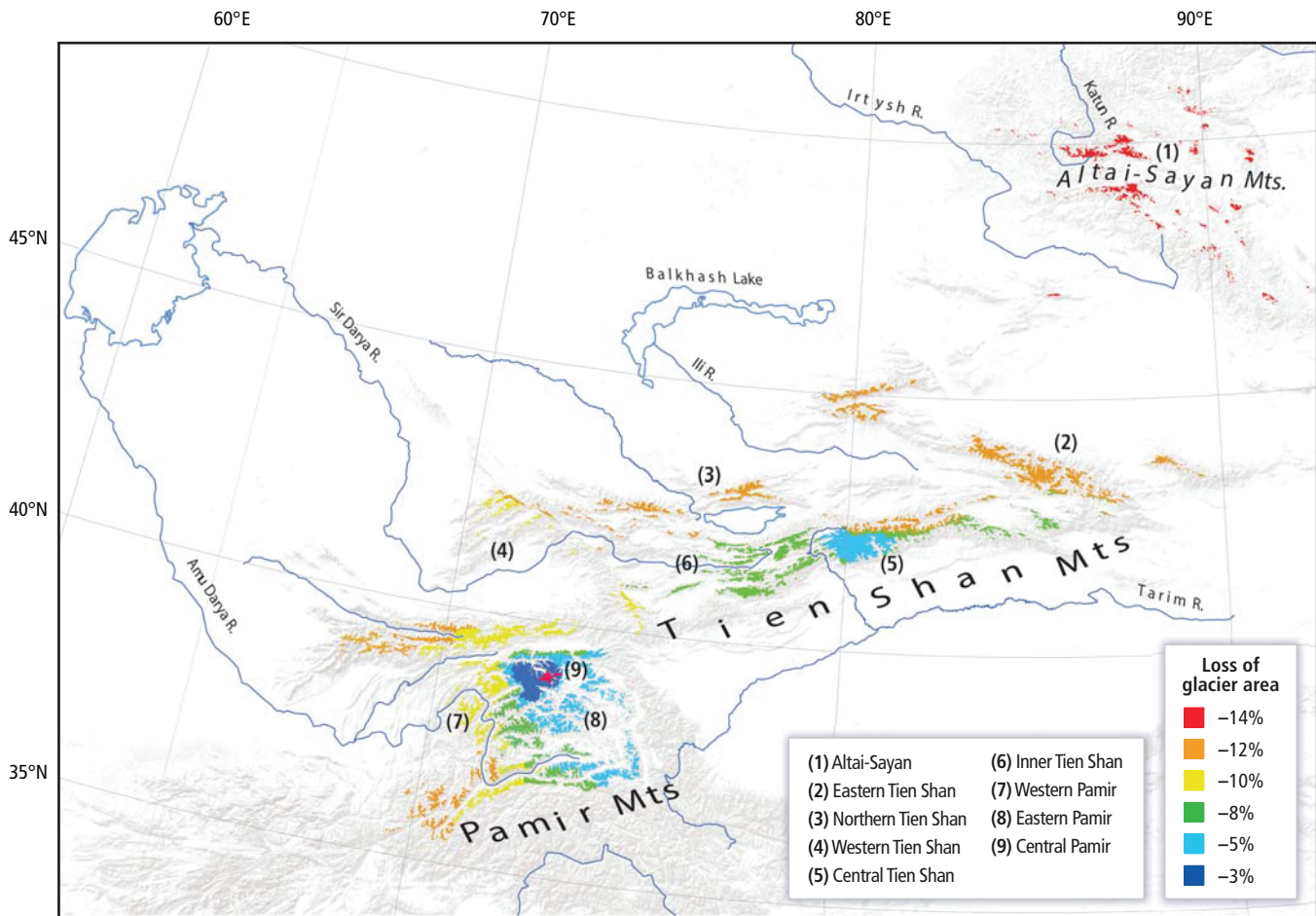
### 24.9.2. Glaciers of Central Asia

In the late 20th century, central Asian glaciers occupied 31,628 km<sup>2</sup> (Dolgushin and Osipova, 1989). All recent basin-scale studies document multi-decadal area loss (see Figure 24-3); where multiple surveys are available, most show accelerating loss. The rate of glacier area change varies (Table SM24-9). Rates between  $-0.05\% \text{ yr}^{-1}$  and  $-0.76\% \text{ yr}^{-1}$  have been reported in the Altai (Surazakov et al., 2007; Shahgedanova et al., 2010; Yao, X.-J. et al., 2012) and Tien Shan (Lettenmaier et al., 2009; Sorg et al., 2012), and between  $-0.13\% \text{ yr}^{-1}$  and  $-0.30\% \text{ yr}^{-1}$  in the Pamir (Konovalov and Desinov, 2007; Aizen, 2011a,b,c; Yao, X.-J. et al., 2012). These ranges reflect varying sub-regional distributions of glacier size (smaller glaciers shrink faster) and debris cover (which retards shrinkage), but also varying proportions of ice at high altitudes, where as yet warming has produced little increase in melt (Narama et al., 2010).

Most studies also document mean-annual (e.g., Glazyrin and Tadzhibaeva, 2011, for 1961–1990) and summertime (e.g., Shahgedanova et al., 2010) warming, with slight cooling in the central and eastern Pamir (Aizen, 2011b). Precipitation increases have been observed more often than decreases (e.g., Braun et al., 2009; Glazyrin and Tadzhibaeva, 2011).

Aizen et al. (2007) calculated 21st-century losses of 43% of the volume of Tien Shan glaciers for an 8°C temperature increase accompanied by a 24% precipitation increase, but probable complete disappearance of glaciers if precipitation decreased by 16%; a more moderate 2°C increase led to little loss, but only if accompanied by a 24% precipitation increase. Drawing on CMIP5 simulations, Radić et al. (2013) simulated losses by 2100 of between 25 and 90% of 2006 ice volume (including Tibet Autonomous Region, China, but excluding the Altai and Sayan; range of all single-model simulations); the 14-GCM model mean losses are 55% for RCP4.5 and 75% for RCP8.5. Similarly, Marzeion et al. (2012) found 21st-century volume losses of 50% for RCP2.6, about 57% for both RCP4.5 and RCP6.0, and 67% for RCP8.5.

The glaciers have therefore been a diminishing store of water, and the diminution is projected to continue. Paradoxically, this implies more meltwater, possibly explaining limited observations of increased runoff (Sorg et al., 2012), but also an eventual decrease of meltwater yield (see Section 3.4.4). More immediately, it entails a hazard due to the formation of moraine-dammed glacial lakes (Bolch et al., 2011).



**Figure 24-3** | Losses of glacier area in the Altai-Sayan, Pamir, and Tien Shan. Remote-sensing data analysis from 1960s (Corona) through 2008 (Landsat, ASTER, and Alos Prism).

## References

- Aarnoudse, E., B. Bluemling, P. Wester, and W. Qu, 2012: The role of collective groundwater institutions in the implementation of direct groundwater regulation measures in Minqin County, China. *Hydrogeology Journal*, **20**(7), 1213-1221.
- Acosta-Michlik, L. and V. Espaldon, 2008: Assessing vulnerability of selected farming communities in the Philippines based on a behavioural model of agent's adaptation to global environmental change. *Global Environmental Change*, **18**(4), 554-563.
- ADB, 2005: *Climate Proofing: A Risk-Based Approach to Adaptation*. Pacific Studies Series, Asian Development Bank (ADB), Manila, Philippines, 191 pp.
- ADB, 2007: *Promoting Climate Change Adaptation in Asia and the Pacific*. Technical Assistance Report, Project No. 39343, Asian Development Bank (ADB), Manila, Philippines, 16 pp.
- ADB, 2009: *The Economics of Climate Change in Southeast Asia: A Regional Review*. Asian Development Bank (ADB), Manila, Philippines, 255 pp.
- ADB, 2012: *Asian Development Outlook 2012: Confronting Rising Inequality in Asia*. Asian Development Bank (ADB), Manila, Philippines, 272 pp.
- Adger, W.N., 2003: Social capital, collective action, and adaptation to climate change. *Economic Geography*, **79**(4), 387-404.
- Agrawal, A. and N. Perrin, 2008: *Climate Adaptation, Local Institutions, and Rural Livelihoods*. IFRI Working Paper W08I-6, International Forestry Resources and Institutions (IFRI) Program, School of Natural Resources and Environment, University of Michigan, Ann Arbor, MI, USA, 17 pp.
- Ahmed, S. and E. Fajber, 2009: Engendering adaptation to climate variability in Gujarat, India. *Gender & Development*, **17**(1), 33-50.
- Aizen, V.B., 2011a: Altai-Sayan glaciers. In: *Encyclopedia of Snow, Ice and Glaciers* [Singh, V.P., P. Singh, and U.K. Haritashya (eds.)]. Springer, Dordrecht, Netherlands, pp. 38-39.
- Aizen, V.B., 2011b: Pamirs. In: *Encyclopedia of Snow, Ice and Glaciers* [Singh, V.P., P. Singh, and U.K. Haritashya (eds.)]. Springer, Dordrecht, Netherlands, pp. 813-815.
- Aizen, V.B., 2011c: Tien Shan glaciers. In: *Encyclopedia of Snow, Ice and Glaciers* [Singh, V.P., P. Singh, and U.K. Haritashya (eds.)]. Springer, Dordrecht, Netherlands, pp. 1179-1181.
- Aizen, V.B., E.M. Aizen, and V.A. Kuzmichonok, 2007: Glaciers and hydrological changes in the Tien Shan: simulation and prediction. *Environmental Research Letters*, **2**(4), 045019, doi:10.1088/1748-9326/2/4/045019.
- Al-Bakri, J., A. Suleiman, F. Abdulla, and J. Ayad, 2010: Potential impact of climate change on rainfed agriculture of a semi-arid basin in Jordan. *Physics and Chemistry of the Earth, Parts A/B/C*, **36**(5-6), 125-134.
- Alauddin, M. and J. Quiggin, 2008: Agricultural intensification, irrigation and the environment in South Asia: issues and policy options. *Ecological Economics*, **65**(1), 111-124.
- Alcarno, J., N. Dronin, M. Endejan, G. Golubev, and A. Kirilenko, 2007: A new assessment of climate change impacts on food production shortfalls and water availability in Russia. *Global Environmental Change*, **17**(3-4), 429-444.
- Alexander, K.S., A. Ryan, and T.G. Measham, 2012: Managed retreat of coastal communities: understanding responses to projected sea level rise. *Journal of Environmental Planning and Management*, **55**(4), 409-433.
- Allen, K.M., 2006: Community-based disaster preparedness and climate adaptation: local capacity-building in the Philippines. *Disasters*, **30**(1), 81-101.
- Allison, E.H., A.L. Perry, M. Badjeck, W.N. Adger, K. Brown, D. Conway, A.S. Hills, G.M. Pilling, J.D. Reynolds, N.L. Andrew, and N.K. Dulvey, 2009: Vulnerability of national economies to the impacts of climate change on fisheries. *Fish and Fisheries*, **10**, 173-196.
- Allison, I., 2011: Papua. In: *Encyclopedia of Snow, Ice and Glaciers* [Singh, V.P., P. Singh, and U.K. Haritashya (eds.)]. Springer, Dordrecht, Netherlands, pp. 815-817.



- Ananicheva, M.D., M.M. Koreisha, and S. Takahashi, 2005: Assessment of glacier shrinkage from the maximum in the Little Ice Age in the Suntar-Khayata Range, North-East Siberia. *Bulletin of Glaciological Research*, **22**, 9-17.
- Ananicheva, M.D., G.A. Kapustin, and M.M. Koreisha, 2006: Glacier changes in the Suntar-Khayata Mountains and Chersky Range from the Glacier Inventory of the USSR and satellite images 2001-2003. *Data of Glaciological Studies*, **101**, 163-168.
- Anderson-Teixeira, K.J., P.K. Snyder, T.E. Twine, S.V. Cuadra, M.H. Costa, and E.H. DeLucia, 2012: Climate-regulation services of natural and agricultural ecoregions of the Americas. *Nature Climate Change*, **2**(3), 177-181.
- Angelsen, A., 2009: *Realizing REDD+: National Strategy and Policy Options*. Center for International Forestry Research (CIFOR), Bogor, Indonesia, 362 pp.
- Anisimov, O.A., Y.A. Anokhin, A.N. Krenke, M.D. Ananicheva, P.M. Lurie, and L.T. Myach, 2008: Continental permafrost and glaciers. In: *Assessment Report on Climate Change and its Consequences in Russian Federation. Volume II: Climate Change Consequences* [Velichko, A.A. (ed.)]. Planeta Publishing, Moscow, Russia, pp. 124-134 (in Russian).
- Anisimov, O.A., 2009: Stochastic modelling of the active layer thickness under conditions of the current and future climate. *Earth's Cryosphere*, **13**(3), 36-44.
- Aragão, L.E.O.C., 2012: The rainforest's water pump. *Nature*, **489**, 217-218.
- Are, F., E. Reimnitz, M. Grigoriev, H.W. Hubberten, and V. Rachold, 2008: The influence of cryogenic processes on the erosional arctic shoreface. *Journal of Coastal Research*, **24**(1), 110-121.
- Arias, M.E., T.A. Cochrane, T. Piman, M. Kumm, B.S. Caruso, and T.J. Killeen, 2012: Quantifying changes in flooding and habitats in the Tonle Sap Lake (Cambodia) caused by water infrastructure development and climate change in the Mekong Basin. *Journal of Environmental Management*, **112**, 53-66.
- Asokan, S.M. and D. Dutta, 2008: Analysis of water resources in the Mahanadi River Basin, India under projected climate conditions. *Hydrological Processes*, **22**(18), 3589-3603.
- Atici, C., 2012: Carbon emissions, trade liberalization, and the Japan-ASEAN interaction: a group-wise examination. *Journal of the Japanese and International Economies*, **26**(1), 167-178.
- Aydinalp, C. and M.S. Cresser, 2008: The effects of global climate change on agriculture. *American-Eurasian Journal of Agriculture & Environmental Sciences*, **3**(5), 672-676.
- Ayers, J.M. and S. Huq, 2009: The value of linking mitigation and adaptation: a case study of Bangladesh. *Environmental Management*, **43**(5), 753-764.
- Baas, S. and S. Ramasamy, 2008: *Community Based Adaptation in Action: a Case Study from Bangladesh*. Food and Agricultural Organization of the United Nations - Headquarters, Rome, Italy, 64 pp.
- Bagchi, S., 2007: Disease outbreaks in wake of Southeast Asia floods. *Canadian Medical Association Journal*, **177**(6), 560-560.
- Bai, F., W. Sang, and J.C. Axmacher, 2011: Forest vegetation responses to climate and environmental change: a case study from Changbai Mountain, NE China. *Forest Ecology and Management*, **262**(11), 2052-2060.
- Banu, S., W. Hu, C. Hurst, and S. Tong, 2011: Dengue transmission in the Asia-Pacific region: impact of climate change and socio-environmental factors. *Tropical Medicine & International Health*, **16**(5), 598-607.
- Baran, E. and E. Guerin, 2012: *Dams, Changes in Sediment Load and Impact on Fish Resources in the Mekong: Approach and Way Forward*. Report for the Project "A Climate Resilient Mekong: Maintaining the Flows that Nourish Life" led by the Natural Heritage Institute, WorldFish Center, Phnom Penh, Cambodia, 19 pp.
- Barange, M. and R.I. Perry, 2009: Physical and ecological impacts of climate change relevant to marine and inland capture fisheries and aquaculture. In: *Climate Change Implications for Fisheries and Aquaculture. Overview of Current Scientific Knowledge* [Cochrane, K., C. De Young, D. Soto, and T. Bahri (eds.)]. FAO Fisheries and Aquaculture Technical Paper 530, Food and Agriculture Organization of the United Nations (FAO), Rome, Italy, pp. 7-106.
- Barker, R. and G. Levine, 2012: *Water Productivity in Context: The Experiences of Taiwan and the Philippines over the Past Half-Century*. IWMI Research Report 145, International Water Management Institute (IWMI), Colombo, Sri Lanka, 25 pp.
- Barnett, J.R. and M. Webber, 2010: *Accommodating Migration to Promote Adaptation to Climate Change*. Policy Research Working Paper 5270, Background paper to the 2010 World Development Report, The World Bank, Washington, DC, USA, 61 pp.
- Barrett, C.B., B.J. Barnett, M.R. Carter, S. Chantarat, J.W. Hansen, A.G. Mude, D.E. Osgood, J.R. Skees, C.G. Turvey, and M.N. Ward, 2007: *Poverty Traps and Climate and Weather Risk: Limitations and Opportunities of Index-Based Risk Financing*. IRI Technical Report 07-03, International Research Institute for Climate and Society (IRI), Earth Institute, Columbia University Lamont Campus, Palisades, NY, USA, 54 pp.
- Bates, B.C., Z.W. Kundzewicz, S. Wu, and J.P. Palutikof (eds.), 2008: *Climate Change and Water*. Technical Paper of the Intergovernmental Panel on Climate Change (IPCC). IPCC Secretariat, Geneva, Switzerland, 200 pp.
- Battarbee, R.W., N.J. Anderson, H. Bennion, and G.L. Simpson, 2012: Combining limnological and palaeolimnological data to disentangle the effects of nutrient pollution and climate change on lake ecosystems: problems and potential. *Freshwater Biology*, **57**(10), 2091-2106.
- Beaumont, L.J., A. Pitman, S. Perkins, N.E. Zimmermann, N.G. Yoccoz, and W. Thuiller, 2010: Impacts of climate change on the world's most exceptional ecoregions. *Proceedings of the National Academy of Sciences of the United States of America*, **108**(6), 2306-2311.
- Béguin, A., S. Hales, J. Rocklöv, C. Åström, V.R. Louis, and R. Sauerborn, 2011: The opposing effects of climate change and socio-economic development on the global distribution of malaria. *Global Environmental Change*, **21**(4), 1209-1214.
- Begum, R.A., R.D.Z.R.Z. Abidin, and J.J. Pereira, 2011: Initiatives and market mechanisms for climate change actions in Malaysia. *Journal of Environmental Science and Technology*, **4**(1), 31-40.
- Bezuijen, M.R., 2011: *Wetland Biodiversity & Climate Change Briefing Paper: Rapid Assessment of the Impacts of Climate Change to Wetland Biodiversity in the Lower Mekong Basin*. Basin-Wide Climate Change Impact and Vulnerability Assessment for Wetlands of The Lower Mekong Basin for Adaptation Planning, RFP No. 10-240, Prepared for the Mekong River Commission (MRC) by the International Centre for Environmental Management (ICEM), Hanoi, Vietnam, 37 pp.
- Bharati, L., G. Lacombe, P. Gurung, P. Jayakody, C.T. Hoanh, and V. Smakhtin, 2011: *The Impacts of Water Infrastructure and Climate Change on the Hydrology of the Upper Ganges River Basin*. IWMI Research Report 142, International Water Management Institute (IWMI), Colombo, Sri Lanka, 36 pp.
- Bhattachan, A., S. Amatya, T.R. Sedai, S.R. Upreti, and J. Partridge, 2009: Japanese encephalitis in hill and mountain districts, Nepal. *Emerging Infectious Diseases*, **15**(10), 1691-1692.
- Bi, J., L. Xu, A. Samanta, Z. Zhu, and R. Myneni, 2013: Divergent Arctic-Boreal vegetation changes between North America and Eurasia over the past 30 years. *Remote Sensing*, **5**(5), 2093-2112.
- Bi, P., Y. Zhang, and K.A. Parton, 2007: Weather variables and Japanese encephalitis in the metropolitan area of Jinan city, China. *Journal of Infection*, **55**(6), 551-556.
- Bickford, D., S.D. Howard, D.J.J. Ng, and J.A. Sheridan, 2010: Impacts of climate change on the amphibians and reptiles of Southeast Asia. *Biodiversity and Conservation*, **19**(4), 1043-1062.
- Biemans, H., I. Haddeland, P. Kabat, F. Ludwig, R.W.A. Hutjes, J. Heinke, W. von Bloh, and D. Gerten, 2011: Impact of reservoirs on river discharge and irrigation water supply during the 20<sup>th</sup> century. *Water Resources Research*, **47**, W03509, doi:10.1029/2009WR008929.
- Birkmann, J., M. Garschagen, F. Kraas, and N. Quang, 2010: Adaptive urban governance: new challenges for the second generation of urban adaptation strategies to climate change. *Sustainability Science*, **5**(2), 185-206.
- Biswas, A.K. and K.E. Seetharam, 2008: Achieving water security for Asia. *International Journal of Water Resources Development*, **24**(1), 145-176.
- Blanchard, J.L., S. Jennings, R. Holmes, J. Harle, G. Merino, J.I. Allen, J. Holt, N.K. Dulvy, and M. Barange, 2012: Potential consequences of climate change for primary production and fish production in large marine ecosystems. *Philosophical Transactions of the Royal Society B*, **367**(1605), 2979-2989.
- Blok, D., U. Sass-Klaassen, G. Schaepman-Strub, M.M.P.D. Heijmans, P. Sauren, and F. Berendse, 2011: What are the main climate drivers for shrub growth in Northeastern Siberian tundra? *Biogeosciences*, **8**(5), 1169-1179.
- Bogner, J., R. Pipatti, S. Hashimoto, C. Diaz, K. Mareckova, L. Diaz, P. Kjeldsen, S. Monni, A. Faaij, G. Qingxian, Z. Tianzhu, A. Mohammed Abdelrafie, R.T.M. Sutamihardja, and R. Gregory, 2008: Mitigation of global greenhouse gas emissions from waste: conclusions and strategies from the Intergovernmental Panel on Climate Change (IPCC) Fourth Assessment Report. Working Group III (Mitigation). *Waste Management & Research*, **26**(1), 11-32.
- Bolch, T., J. Peters, A. Yegorov, B. Pradhan, M. Buchroithner, and V. Blagoveshchensky, 2011: Identification of potentially dangerous glacial lakes in the northern Tien Shan. *Natural Hazards*, **59**(3), 1691-1714.



- Bolton, J.J.**, 2010: The biogeography of kelps (Laminariales, Phaeophyceae): a global analysis with new insights from recent advances in molecular phylogenetics. *Helgoland Marine Research*, **64**(4), 263-279.
- Borgaonkar, H.P., A.B. Sikder, and S. Ram**, 2011: High altitude forest sensitivity to the recent warming: a tree-ring analysis of conifers from Western Himalaya, India. *Quaternary International*, **236**(1-2), 158-166.
- Branch, T.A., B.M. DeJoseph, L.J. Ray, and C.A. Wagner**, 2013: Impacts of ocean acidification on marine seafood. *Trends in Ecology and Evolution*, **28**(3), 178-186.
- Braun, L.N., W. Hagg, I.V. Severskiy, and G. Young (eds.)**, 2009: *Assessment of Snow, Glacier and Water Resources in Asia: Selected Papers from the Workshop in Almaty, Kazakhstan, 2006*. IHP/HWRP Report No. 8, the German National Committee for the United Nations Educational, Scientific and Cultural Organization, International Hydrological Programme (UNESCO IHP) and the World Meteorological Organization, Hydrology and Water Resources Programme (WMO HWRP), IHP/HWRP Secretariat, Koblenz, Germany, 183 pp.
- Brooks, N. and W.N. Adger**, 2003: *Country Level Risk Measures of Climate-related Natural Disasters and Implications for Adaptation to Climate Change*. Tyndall Centre Working Paper No. 26, Tyndall Centre for Climate Change Research, School of Environmental Sciences, University of East Anglia, Norwich, UK, 25 pp.
- Brouwer, R., S. Akter, L. Brander, and E. Haque**, 2007: Socioeconomic vulnerability and adaptation to environmental risk: a case study of climate change and flooding in Bangladesh. *Risk Analysis*, **27**(2), 313-326.
- Brown, B.E., R.P. Dunne, N. Phongsuwan, and P.J. Somerfield**, 2011: Increased sea level promotes coral cover on shallow reef flats in the Andaman Sea, eastern Indian Ocean. *Coral Reefs*, **30**(4), 867-878.
- Brown, S.M.**, 2012: The conservation and development of the Kien Giang Biosphere Reserve: adaptation to climate change. **4**(4), 505-526.
- Brutsaert, W. and M. Sugita**, 2008: Is Mongolia's groundwater increasing or decreasing? The case of the Kherlen River basin. *Hydrological Sciences Journal*, **53**(6), 1221-1229.
- Burke, L., K. Reytar, M. Spalding, and A. Perry**, 2011: *Reefs at Risk Revisited*. World Resources Institute (WRI), Washington, DC, USA, 114 pp.
- Busch, J., R.N. Lubowski, F. Godoy, M. Steininger, A.A. Yusuf, K. Austin, J. Hewson, D. Juhn, M. Farid, and F. Boltz**, 2012: Structuring economic incentives to reduce emissions from deforestation within Indonesia. *Proceedings of the National Academy of Sciences of the United States of America*, **109**(4), 1062-1067.
- Byg, A. and J. Salick**, 2009: Local perspectives on a global phenomenon – climate change in eastern Tibetan villages. *Global Environmental Change*, **19**(2), 156-166.
- Cai, W., C. Wang, J. Chen, K. Wang, Y. Zhang, and X. Lu**, 2008: Comparison of CO<sub>2</sub> emission scenarios and mitigation opportunities in China's five sectors in 2020. *Energy Policy*, **36**(3), 1181-1194.
- Cai, X., B.R. Sharma, M.A. Matin, D. Sharma, and S. Gunasinghe**, 2010: *An Assessment of Crop Water Productivity in the Indus and Ganges River Basins: Current Status and Scope for Improvement*. IWMI Research Report 140, International Water Management Institute (IWMI), Colombo, Sri Lanka, 22 pp.
- Campbell, B.M.**, 2009: Beyond Copenhagen: REDD+, agriculture, adaptation strategies and poverty. *Global Environmental Change*, **19**(4), 397-399.
- Casassa, G., P. Lopéz, B. Pouyaud, and F. Escobar**, 2009: Detection of changes in glacial run-off in alpine basins: examples from North America, the Alps, central Asia and the Andes. *Hydrological Processes*, **23**(1), 31-41.
- Champhong, A., D. Komori, M. Kiguchi, T. Sukhappunnaphan, T. Oki, and T. Nakaegawa**, 2013: Future projection of mean river discharge climatology for the Chao Phraya River basin. *Hydrological Research Letters*, **7**(2), 36-41.
- Chaturvedi, R.K., R. Gopalakrishnan, M. Jayaraman, G. Bala, N.V. Joshi, R. Sukumar, and N.H. Ravindranath**, 2011: Impact of climate change on Indian forests: a dynamic vegetation modeling approach. *Mitigation and Adaptation Strategies for Global Change*, **16**(2), 119-142.
- Chen, F., Y.-j. Yuan, W.-s. Wei, Z.-a. Fan, T.-w. Zhang, H.-m. Shang, R.-b. Zhang, S.-l. Yu, C.-r. Ji, and L. Qin**, 2012a: Climatic response of ring width and maximum latewood density of *Larix sibirica* in the Altay Mountains, reveals recent warming trends. *Annals of Forest Science*, **69**(6), 723-733.
- Chen, F., Y.-j. Yuan, W.-s. Wei, S.-l. Yu, Z.-a. Fan, R.-b. Zhang, T.-w. Zhang, Q. Li, and H.-m. Shang**, 2012b: Temperature reconstruction from tree-ring maximum latewood density of Qinghai spruce in middle Hexi Corridor, China. *Theoretical and Applied Climatology*, **107**(3-4), 633-643.
- Chen, F., Y.-j. Yuan, W.-s. Wei, S.-l. Yu, and T.-w. Zhang**, 2012c: Tree ring-based winter temperature reconstruction for Changting, Fujian, subtropical region of Southeast China, since 1850: linkages to the Pacific Ocean. *Theoretical and Applied Climatology*, **109**(1-2), 141-151.
- Chen, F., Y.-j. Yuan, W.-s. Wei, S.-l. Yu, and T.-w. Zhang**, 2012d: Reconstructed temperature for Yong'an, Fujian, Southeast China: linkages to the Pacific Ocean climate variability. *Global and Planetary Change*, **86-87**, 11-19.
- Chen, I.C., J.K. Hill, H.J. Shiu, J.D. Holloway, S. Benedick, V.K. Chey, H.S. Barlow, and C.D. Thomas**, 2011: Asymmetric boundary shifts of tropical montane Lepidoptera over four decades of climate warming. *Global Ecology and Biogeography*, **20**(1), 34-45.
- Chen, J., C.H. Cannon, and H. Hu**, 2009: Tropical botanical gardens: at the *in situ* ecosystem management frontier. *Trends in Plant Science*, **14**(11), 584-589.
- Chen, Z., X. Zhang, X. He, N.K. Davi, M. Cui, J. Peng**, 2013: Extension of summer (June-August) temperature records for northern Inner Mongolia (1715-2008), China using tree rings. *Quaternary International*, **283**, 21-29.
- Cheng, G.D. and T.H. Wu**, 2007: Responses of permafrost to climate change and their environmental significance, Qinghai-Tibet Plateau. *Journal of Geophysical Research: Earth Surface*, **112**(F2), F02S03, doi:10.1029/2006JF000631.
- Cheung, W.W.L., V.W.Y. Lam, J.L. Sarmiento, K. Kearney, R. Watson, and D. Pauly**, 2009: Projecting global marine biodiversity impacts under climate change scenarios. *Fish and Fisheries*, **10**(3), 235-251.
- Cheung, W.W.L., V.W.Y. Lam, J.L. Sarmiento, K. Kearney, R. Watson, D. Zeller, and D. Pauly**, 2010: Large-scale redistribution of maximum fisheries catch potential in the global ocean under climate change. *Global Change Biology*, **16**(1), 24-35.
- Cheung, W.W.L., J.L. Sarmiento, J. Dunne, T.L. Frölicher, V.W.Y. Lam, M.L.D. Palomares, R. Watson, and D. Pauly**, 2013: Shrinking of fishes exacerbates impacts of global ocean changes on marine ecosystems. *Nature Climate Change*, **3**(3), 254-258.
- Chhatre, A. and A. Agrawal**, 2009: Trade-offs and synergies between carbon storage and livelihood benefits from forest communities. *Proceedings of the National Academy of Sciences of the United States of America*, **106**(42), 17667-17670.
- Chhokar, K.B.**, 2010: Higher education and curriculum innovation for sustainable development in India. *International Journal of Sustainability in Higher Education*, **11**(2), 141-152.
- Choi, S., W.K. Lee, D.A. Kwak, S. Lee, Y. Son, J.H. Lim, and J. Saborowski**, 2011: Predicting forest cover changes in future climate using hydrological and thermal indices in South Korea. *Climate Research*, **49**(3), 229-245.
- Chou, C., T. Huang, Y. Lee, C. Chen, T. Hsu, and C. Chen**, 2011: Diversity of the alpine vegetation in central Taiwan is affected by climate change based on a century of floristic inventories. *Botanical Studies*, **52**(4), 503-516.
- Chou, W.-C., J.-L. Wu, Y.-C. Wang, H. Huang, F.-C. Sung, and C.-Y. Chuang**, 2010: Modeling the impact of climate variability on diarrhea-associated diseases in Taiwan (1996-2007). *Science of the Total Environment*, **409**(1), 43-51.
- Christensen, J.H., B. Hewitson, A. Busuioac, A. Chen, X. Gao, I. Held, R. Jones, R.K. Kolli, W.-T. Kwon, R. Laprise, V.M. Rueda, L. Mearns, C.G. Menéndez, J. Räisänen, A. Rinke, A. Sarr, and P. Whetton**, 2007: Regional climate projections. In: *Climate Change 2007: The Physical Science Basis. Contribution of Working Group I to the Fourth Assessment Report of the Intergovernmental Panel on Climate Change* [Solomon, S., D. Qin, M. Manning, Z. Chen, M. Marquis, K.B. Averyt, M. Tignor, and H.L. Miller (eds.)]. Cambridge University Press, Cambridge, UK and New York, NY, USA, pp. 847-940.
- Chung, J.-Y., Y. Honda, Y.-C. Hong, X.-C. Pan, Y.-L. Guo, and H. Kim**, 2009: Ambient temperature and mortality: an international study in four capital cities of East Asia. *Science of the Total Environment*, **408**(2), 390-396.
- CIA**, 2013: *The World Factbook: Country Comparison: Life Expectancy at Birth*. United States Central Intelligence Agency (CIA), Washington, DC, USA, <https://www.cia.gov/library/publications/the-world-factbook/rankorder/2102rank.html>.
- Clough, Y., J. Barkmann, J. Jührbandt, M. Kessler, T.C. Wanger, A. Anshary, D. Buchori, D. Cicuzza, K. Darras, D.D. Putra, S. Erasmí, R. Pitopang, C. Schmidt, C.H. Schulze, D. Seidel, I. Steffan-Dewenter, K. Stenchly, S. Vidal, M. Weist, A.C. Wielgoss, and T. Tscharntke**, 2011: Combining high biodiversity with high yields in tropical agroforests. *Proceedings of the National Academy of Sciences of the United States of America*, **108**(20), 8311-8316.
- Cook, E.R., P.J. Krusic, K.J. Anchukaitis, B.M. Buckley, T. Nakatsuka, and M. Sano**, 2012: Tree-ring reconstructed summer temperature anomalies for temperate East Asia since 800 C.E. *Climate Dynamics*, **41**(11-12), 2957-2972.
- Corlett, R.T.**, 2011: Impacts of warming on tropical lowland rainforests. *Trends in Ecology and Evolution*, **26**(11), 606-613.
- Corlett, R.T. and D.A. Westcott**, 2013: Will plant movements keep up with climate change? *Trends in Ecology and Evolution*, **28**(8), 482-488.

- Costanza, R.**, I. Kybiszewski, P. Paquet, J. King, S. Halimi, H. Sanguanngoi, N.L. Bach, R. Frankel, J. Ganaseini, A. Intralawan, and D. Morrell, 2011: *Planning Approaches for Water Resources Development in the Lower Mekong Basin*. Portland State University, Portland, OR, USA and Mae Fah Luang University, Chiang Rai, Thailand, 83 pp.
- Coulthard, S.**, 2008: Adapting to environmental change in artisanal fisheries – insights from a South Indian Lagoon. *Global Environmental Change*, **18**(3), 479-489.
- Cristea, A.**, D. Hummels, L. Puzello, and M. Avetisyan, 2013: Trade and the greenhouse gas emissions from international freight transport. *Journal of Environmental Economics and Management*, **65**(1), 153-173.
- Crooks, S.**, D. Herr, J. Tamelander, D. Laffoley, and J. Vandever, 2011: *Mitigating Climate Change Through Restoration and Management of Coastal Wetlands and Near-Shore Marine Ecosystems: Challenges and Opportunities*. Environment Department Papers No. 121, The World Bank, Washington, DC, USA, 59 pp.
- Dahal, S.**, 2008: Climatic determinants of malaria and kala-azar in Nepal. *Regional Health Forum*, **12**(1), 32-37.
- Daniau, A.L.**, P.J. Bartlein, S.P. Harrison, I.C. Prentice, S. Brewer, P. Friedlingstein, T.I. Harrison-Prentice, J. Inoue, K. Izumi, J.R. Marlon, S. Mooney, M.J. Power, J. Stevenson, W. Tinner, M. Andric, J. Atanassova, H. Behling, M. Black, O. Blarquez, K.J. Brown, C. Carcaillet, E.A. Colhoun, D. Colombaroli, B.A.S. Davis, D. D'Costa, J. Dodson, L. Dupont, Z. Eshetu, D.G. Gavin, A. Genries, S. Haberle, D.J. Hallett, G. Hope, S.P. Horn, T.G. Kassa, F. Katamura, L.M. Kennedy, P. Kershaw, S. Krivonogov, C. Long, D. Magri, E. Marinova, G.M. McKenzie, P.I. Moreno, P. Moss, F.H. Neumann, E. Norström, C. Pairet, R. Rius, N. Roberts, G.S. Robinson, N. Sasaki, L. Scott, H. Takahara, V. Terwilliger, F. Thevenon, R. Turner, V.G. Valsecchi, B. Vannièrè, M. Walsh, N. Williams, and Y. Zhang, 2012: Predictability of biomass burning in response to climate changes. *Global Biogeochemical Cycles*, **26**(4), GB4007, doi:10.1029/2011GB004249.
- Dasgupta, S.**, B. Laplante, C. Meisner, D. Wheeler, and J. Yan, 2009: The impact of sea level rise on developing countries: a comparative analysis. *Climatic Change*, **93**(3-4), 379-388.
- Davi, N.K.**, G.C. Jacoby, R.D. D'Arrigo, N. Baatarbileg, J. Li, and A.E. Curtis, 2009: A tree-ring-based drought index reconstruction for far-western Mongolia: 1565-2004. *International Journal of Climatology*, **29**(10), 1508-1514.
- Davydov, E.A.**, G.E. Insarov, and A.K. Sundetpaev, 2013: Lichen monitoring in Katon-Karagai National Park, Eastern Kazakhstan in context of climate change. *Programs of Ecological Monitoring and Ecosystem Modelling*, **25**, 11 pp.
- Dawe, D.**, P. Moya, and S. Valencia, 2008: Institutional, policy and farmer responses to drought: El Niño events and rice in the Philippines. *Disasters*, **33**(2), 291-307.
- de Jong, R.**, J. Verbesselt, M.E. Schaepman, and S. de Bruin, 2012: Trend changes in global greening and browning: contribution of short-term trends to longer-term change. *Global Change Biology*, **18**(2), 642-655.
- De Silva, S.S.** and D. Soto, 2009: Climate change and aquaculture: potential impacts, adaptation and mitigation. In: *Climate Change Implications for Fisheries and Aquaculture. Overview of Current Scientific Knowledge* [Cochrane, K., C.D. Young, D. Soto, and T. Bahri (eds.)]. FAO Fisheries and Aquaculture Technical Paper No. 530, Food and Agriculture Organization of the United Nations (FAO), Rome, Italy, pp. 151-212.
- Delbart, N.**, G. Picard, T. Le Toan, L. Kergoat, S. Quegan, I.A.N. Woodward, D. Dye, and V. Fedotova, 2008: Spring phenology in boreal Eurasia over a nearly century time scale. *Global Change Biology*, **14**(3), 603-614.
- Dellink, R.**, M. den Elzen, H. Aiking, E. Bergsma, F. Berkhout, T. Dekker, and J. Gupta, 2009: Sharing the burden of financing adaptation to climate change. *Global Environmental Change* **19**(4), 411-421.
- Delpia, I.**, A.V. Jung, E. Baures, M. Clement, and O. Thomas, 2009: Impacts of climate change on surface water quality in relation to drinking water production. *Environment International*, **35**(8), 1225-1233.
- Dev, S.M.**, 2011: *Climate Change, Rural Livelihoods and Agriculture (Focus on Food Security) in Asia-Pacific Region*. WP-2011-014, Indira Gandhi Institute of Development Research, Mumbai, India, 65 pp.
- Dev, V.** and A. Dash, 2007: Rainfall and malaria transmission in north-eastern India. *Annals of Tropical Medicine and Parasitology*, **101**(5), 457-459.
- Devi, N.P.** and R. Jauhari, 2006: Climatic variables and malaria incidence in Dehradun, Uttaranchal, India. *Journal of Vector Borne Diseases*, **43**(1), 21-28.
- Diaz, S.**, A. Hector, and D.A. Wardle, 2009: Biodiversity in forest carbon sequestration initiatives: not just a side benefit. *Current Opinion in Environmental Sustainability*, **1**(1), 55-60.
- Ding, L.**, 2012: Application of an operational framework for identifying successful adaptation projects in the Lower Mekong Basin. *Asian Journal of Environment and Disaster Risk Management (AJEDM)*, **4**(4), 379-395.
- Dolgushin, L.D.** and G.B. Osipova, 1989: *Ledniki [Glaciers]*. Mysl' Publishers, Moscow, Russian Federation, 447 pp.
- Donato, D.C.**, J.B. Kauffman, D. Murdiyarsa, S. Kurnianto, M. Stidham, and M. Kanninen, 2011: Mangroves among the most carbon-rich forests in the tropics. *Nature Geoscience*, **4**(5), 293-297.
- Doney, S.C.**, M. Ruckelshaus, J.E. Duffy, J.P. Barry, F. Chan, C.A. English, H.M. Galindo, J.M. Grebmeier, A.B. Hollowed, N. Knowlton, J. Polovina, N.N. Rabalais, W.J. Sydeman, and L.D. Talley, 2012: Climate change impacts on marine ecosystems. *Annual Review of Marine Science*, **4**, 11-37.
- Dong, J.**, G. Zhang, Y. Zhang, and X. Xiao, 2013: Reply to Wang et al.: snow cover and air temperature affect the rate of changes in spring phenology in the Tibetan Plateau. *Proceedings of the National Academy of Sciences of the United States of America*, **110**(31), E2856-E2857.
- Donohue, R.J.**, M.L. Roderick, T.R. McVicar, and G.D. Farquhar, 2013: Impact of CO<sub>2</sub> fertilization on maximum foliage cover across the globe's warm, arid environments. *Geophysical Research Letters*, **40**(12), 3031-3035.
- Dorigo, W.**, R. de Jeu, D. Chung, R. Parinussa, Y. Liu, W. Wagner, and D. Fernández-Prieto, 2012: Evaluating global trends (1988-2010) in harmonized multi-satellite surface soil moisture. *Geophysical Research Letters*, **39**(18), L18405, doi:10.1029/2012GL052988.
- Douglas, I.**, 2009: Climate change, flooding and food security in south Asia. *Food Security*, **1**(2), 127-136.
- Duan, J.**, L. Wang, L. Li, and K. Chen, 2010: Temperature variability since A.D. 1837 inferred from tree-ring maximum density of *Abies fabri* on Gongga Mountain, China. *Chinese Science Bulletin*, **55**(26), 3015-3022.
- Dudgeon, D.**, 2011: Asian river fishes in the Anthropocene: threats and conservation challenges in an era of rapid environmental change. *Journal of Fish Biology*, **79**(6 SI), 1487-1524.
- Dudgeon, D.**, 2012: Threats to freshwater biodiversity globally and in the Indo-Burma Biodiversity Hotspot. In: *The Status and Distribution of Freshwater Biodiversity in Indo-Burma* [Allen, D.J., K.G. Smith, and W.R.T. Darwall (eds.)]. International Union for Conservation of Nature (IUCN), Cambridge, UK, pp. 1-28.
- Dulamsuren, C.**, M. Hauck, and C. Leuschner, 2010a: Recent drought stress leads to growth reductions in *Larix sibirica* in the western Khentey, Mongolia. *Global Change Biology*, **16**(11), 3024-3035.
- Dulamsuren, C.**, M. Hauck, M. Khishigjargal, H.H. Leuschner, and C. Leuschner, 2010b: Diverging climate trends in Mongolian taiga forests influence growth and regeneration of *Larix sibirica*. *Oecologia*, **163**(4), 1091-1102.
- Dulamsuren, C.**, M. Hauck, H. Leuschner, and C. Leuschner, 2011: Climate response of tree-ring width in *Larix sibirica* growing in the drought-stressed forest-steppe ecotone of northern Mongolia. *Annals of Forest Science*, **68**(2), 275-282.
- Dun, O.**, 2011: Migration and displacement triggered by floods in the Mekong Delta. *International Migration*, **49**(1), e200-e223.
- Dutrieux, L.P.**, H. Bartholomeus, M. Herold, and J. Verbesselt, 2012: Relationships between declining summer sea ice, increasing temperatures and changing vegetation in the Siberian Arctic tundra from MODIS time series (2000-11). *Environmental Research Letters*, **7**(4), 044028, doi:10.1088/1748-9326/7/4/044028.
- ECA**, 2009: *Shaping Climate-Resilient Development: A Framework for Decision-Making*. Report of the Economics of Climate Adaptation (ECA) Working Group, a partnership of Climate Works Foundation, Global Environment Facility, European Commission, McKinsey & Company, The Rockefeller Foundation, Standard Chartered Bank, and Swiss Re, 159 pp., ec.europa.eu/development/icenter/repository/ECA\_Shaping\_Climate\_Resilient\_Development.pdf.
- Eichler, A.**, W. Tinner, S. Brüttsch, S. Olivier, T. Papina, and M. Schwikowski, 2011: An ice-core based history of Siberian forest fires since AD 1250. *Quaternary Science Reviews*, **30**(9-10), 1027-1034.
- Eliseev, A.V.**, M.M. Arzhanov, P.F. Demchenko, and Mokhov, II, 2009: Changes in climatic characteristics of Northern Hemisphere extratropical land in the 21<sup>st</sup> century: assessments with the IAP RAS climate model. *Izvestiya Atmospheric and Oceanic Physics*, **45**(3), 271-283.
- Ensor, J.** and R. Berger, 2009: *Understanding Climate Change Adaptation: Lessons from Community-Based Approaches*. Practical Action, Bourton-on-Dunsmore, UK, 208 pp.
- Epstein, H.E.**, M.K. Reynolds, D.A. Walker, U.S. Bhatt, C.J. Tucker, and J.E. Pinzon, 2012: Dynamics of aboveground phytomass of the circumpolar Arctic tundra during the past decades. *Environmental Research Letters*, **7**(1), 015506.

- Estudillo, J.P.** and K. Otsuka, 2010: Rural poverty and income dynamics in Southeast Asia. *Handbook of Agricultural Economics*, **4**, 3434-3468.
- Evans, A.**, 2010: *Resource Scarcity, Climate Change and the Risk of Violent Conflict*. Background Paper, World Development Report 2011, The World Bank, Washington, DC, USA, 23 pp.
- FAO**, 2010: *The State of the World Fisheries and Agriculture 2010*. Food and Agriculture Organization of the United Nations (FAO), Fisheries and Aquaculture Department, Rome, Italy, 197 pp.
- FAOSTAT**, 2011: *Faostat Popstat*. Statistics Division of the Food and Agriculture Organization of the United Nations (FAOSTAT), faostat3.fao.org/faostat-gateway/go/to/home/E.
- Fargione, J.E.**, R.J. Plevin, and J.D. Hill, 2010: The ecological impact of biofuels. *Annual Review of Ecology, Evolution, and Systematics*, **41**, 351-377.
- Flannigan, M.D.**, M.A. Krawchuk, W.J. de Groot, B.M. Wotton, and L.M. Gowman, 2009: Implications of changing climate for global wildland fire. *International Journal of Wildland Fire*, **18(5)**, 483-507.
- Fleischer, A.**, R. Mendelsohn, and A. Dinar, 2011: Bundling agricultural technologies to adapt to climate change. *Technological Forecasting and Social Change*, **78(6)**, 982-990.
- Forrest, J.L.**, E. Wikramanayake, R. Shrestha, G. Arendran, K. Gyeltshen, A. Maheshwari, S. Mazumdar, R. Naidoo, G.J. Thapa, and K. Thapa, 2012: Conservation and climate change: assessing the vulnerability of snow leopard habitat to treeline shift in the Himalaya. *Biological Conservation*, **150(1)**, 129-135.
- Fuchs, R.**, M. Conran, and E. Louis, 2011: Climate change and Asia's coastal urban cities: can they meet the challenge? *Environment and Urbanization Asia*, **2(1)**, 13-28.
- Fung, F.**, A. Lopez, and M. New, 2011: Water availability in +2 degrees C and +4 degrees C worlds. *Philosophical Transactions of the Royal Society A*, **369(1934)**, 99-116.
- Gaillard, J.-C.**, C.C. Liamzon, and J.D. Villanueva, 2007: 'Natural' disaster? A retrospect into the causes of the late-2004 typhoon disaster in Eastern Luzon, Philippines. *Environmental Hazards*, **7(4)**, 257-270.
- Game, E.T.**, G. Lipsett-Moore, E. Saxon, N. Peterson, and S. Sheppard, 2011: Incorporating climate change adaptation into national conservation assessments. *Global Change Biology*, **17(10)**, 3150-3160.
- García-López, J.M.** and C. Allué, 2013: Modelling future no-analogue climate distributions: a world-wide phytoclimatic niche-based survey. *Global and Planetary Change*, **101**, 1-11.
- Gardner, A.S.**, G. Moholdt, J.G. Cogley, B. Wouters, A.A. Arendt, J. Wahr, E. Berthier, R. Hock, W.T. Pfeffer, G. Kaser, S.R.M. Ligtenberg, T. Bolch, M.J. Sharp, J.O. Hagen, M.R. van den Broeke, and F. Paul, 2013: A reconciled estimate of glacier contributions to sea level rise: 2003 to 2009. *Science*, **340(6134)**, 852-857.
- Garg, A.**, R. Dhiman, S. Bhattacharya, and P. Shukla, 2009: Development, malaria and adaptation to climate change: a case study from India. *Environmental Management*, **43(5)**, 779-789.
- Garschagen, M.** and F. Kraas, 2011: Urban climate change adaptation in the context of transformation: lessons from Vietnam. In: *Resilient Cities: Cities and Adaptation to Climate Change – Proceedings of the Global Forum 2010* [Otto-Zimmermann, K. (ed.)]. Springer, Dordrecht, Netherlands, pp. 131-139.
- Garschagen, M.**, F.G. Renaud, and J. Birkmann, 2011: Dynamic resilience of peri-urban agriculturalists in the Mekong Delta under pressures of socio-economic transformation and climate change. In: *Environmental Change and Agricultural Sustainability in the Mekong Delta* [Stewart, M.A. and P.A. Cooclanis (eds.)]. Springer, Dordrecht, Netherlands, pp. 141-163.
- Gautam, P.K.**, 2012: Climate change and conflict in South Asia. *Strategic Analysis*, **36(1)**, 32-40.
- Gautam, R.**, N.C. Hsu, T.F. Eck, B.N. Holben, S. Janjai, T. Jantarach, S.-C. Tsay, and W.K. Lau, 2013: Characterization of aerosols over the Indochina Peninsula from satellite-surface observations during biomass burning pre-monsoon season. *Atmospheric Environment*, **78**, 51-59.
- GAVI**, 2012: *GAVI Alliance Progress Report 2011*. GAVI Alliance, a health partnership of developing country and donor governments, the World Health Organization (WHO), the United Nations Children's Fund (UNICEF), the World Bank, the Bill & Melinda Gates Foundation, and other private philanthropists, GAVI Alliance, Geneva, Switzerland, 64 pp.
- Ge, Q.**, H. Wang, and J. Dai, 2013: Simulating changes in the leaf unfolding time of 20 plant species in China over the twenty-first century. *International Journal of Biometeorology*, doi:10.1007/s00484-013-0671-x.
- Gedan, K.B.**, M.L. Kirwan, E. Wolanski, E.B. Barbier, and B.R. Silliman, 2011: The present and future role of coastal wetland vegetation in protecting shorelines: answering recent challenges to the paradigm. *Climatic Change*, **106(1)**, 7-29.
- Gessner, U.**, V. Naeimi, I. Klein, C. Kuenzer, D. Klein, and S. Dech, 2013: The relationship between precipitation anomalies and satellite-derived vegetation activity in Central Asia. *Global and Planetary Change*, **10(Pt. A)**, 74-87.
- Gigli, S.** and S. Agrawala, 2007: *Stocktaking of Progress on Integrating Adaptation to Climate Change into Development Co-operation Activities*. COM/ENV/EPOC/DCD/DAC(2007)1/FINAL, Organization for Economic Co-operation and Development (OECD), Paris, France, 83 pp.
- Gilman, E.L.**, J. Ellison, N.C. Duke, and C. Field, 2008: Threats to mangroves from climate change and adaptation options: a review. *Aquatic Botany*, **89(2)**, 237-250.
- Giri, C.**, E. Ochieng, L.L. Tieszen, Z. Zhu, A. Singh, T. Loveland, J. Masek, and N. Duke, 2011: Status and distribution of mangrove forests of the world using earth observation satellite data. *Global Ecology and Biogeography*, **20(1)**, 154-159.
- Glazyryn, G.E.** and U.U. Tadzhibaeva, 2011: Climate change in the high mountains of Central Asia in the late 20<sup>th</sup> century. *Lёд i Sneg*, **114**, 12-15 (in Russian).
- Goetz, S.**, H. Epstein, U. Bhatt, G. Jia, J. Kaplan, H. Lischke, Q. Yu, A. Bunn, A. Lloyd, D. Alcaraz-Segura, P.A. Beck, J. Comiso, M. Reynolds, and D. Walker, 2011: Recent changes in Arctic vegetation: satellite observations and simulation model predictions. In: *Eurasian Arctic Land Cover and Land Use in a Changing Climate* [Gutman, G. and A. Reissell (eds.)]. Springer, Dordrecht, Netherlands, pp. 9-36.
- Golubyatnikov, L.L.** and E.A. Denisenko, 2007: Model estimates of climate change impact on habitats of zonal vegetation for the plain territories of Russia. *Biology Bulletin*, **34(2)**, 170-184.
- Green, E.P.** and F.T. Short, 2003: *World Atlas of Seagrasses*. United Nations Environment Programme, World Conservation Monitoring Centre (UNEP-WCMC), University of California Press, Berkeley, CA, USA, 298 pp.
- Griffin, D.W.**, 2007: Atmospheric movement of microorganisms in clouds of desert dust and implications for human health. *Clinical Microbiology Reviews*, **20(3)**, 459-477.
- Grigor'ev, A.A.**, P.A. Moiseev, and Z.Y. Nagimov, 2013: Dynamics of the timberline in high mountain areas of the Nether-Polar Urals under the influence of current climate change. *Russian Journal of Ecology*, **44(4)**, 312-323.
- Grumbine, R.E.**, J. Dore, and J. Xu, 2012: Mekong hydropower: drivers of change and governance challenges. *Frontiers in Ecology and the Environment*, **10(2)**, 91-98.
- Guan, D.** and K. Hubacek, 2007: Assessment of regional trade and virtual water flows in China. *Ecological Economics*, **61(1)**, 159-170.
- Guan, P.**, D. Huang, M. He, T. Shen, J. Guo, and B. Zhou, 2009: Investigating the effects of climatic variables and reservoir on the incidence of hemorrhagic fever with renal syndrome in Huludao City, China: a 17-year data analysis based on structure equation model. *BMC Infectious Diseases*, **9**, 109, doi:10.1186/1471-2334-9-109.
- Guariguata, M.R.**, J.P. Cornelius, B. Locatelli, C. Forner, and G.A. Sánchez-Azofeifa, 2008: Mitigation needs adaptation: tropical forestry and climate change. *Mitigation and Adaptation Strategies for Global Change*, **13(8)**, 793-808.
- Gumilang, H.**, K. Mukhopadhyay, and P.J. Thomassin, 2011: Economic and environmental impacts of trade liberalization: the case of Indonesia. *Economic Modelling*, **28(3)**, 1030-1041.
- Guo, Y.**, J. Wang, G. Li, Y. Zheng, W. He, and X. Pan, 2009: Association between ambient temperature and hospital emergency room visits for cardiovascular diseases: a case-crossover study. *Chinese Journal of Epidemiology*, **30(8)**, 810-815.
- Hadano, M.**, K.N. Nasahara, T. Motohka, H.M. Noda, K. Murakami, and M. Hosaka, 2013: High-resolution prediction of leaf onset date in Japan in the 21<sup>st</sup> century under the IPCC A1B scenario. *Ecology and Evolution*, **3(6)**, 1798-1807.
- Haggblade, S.**, P. Hazell, and T. Reardon, 2009: *Transforming the Rural Nonfarm Economy: Opportunities and Threats in the Developing World*. IFPRI Issue Brief 58, International Food Policy Research Institute (IFPRI), Washington, DC, USA, 4 pp.
- Haggblade, S.**, P. Hazell, and T. Reardon, 2010: The rural non-farm economy: prospects for growth and poverty reduction. *World Development*, **38(10)**, 1429-1441.
- Haghdooost, A.A.**, N. Alexander, and J. Cox, 2008: Modelling of malaria temporal variations in Iran. *Tropical Medicine & International Health*, **13(12)**, 1501-1508.
- Haines, A.**, A.J. McMichael, K.R. Smith, I. Roberts, J. Woodcock, A. Markandya, B.G. Armstrong, D. Campbell-Lendrum, A.D. Dangour, M. Davies, N. Bruce, C. Tonne, M. Barrett, and P. Wilkinson, 2009: Public health benefits of strategies to reduce greenhouse-gas emissions: overview and implications for policy makers. *Lancet*, **374(9707)**, 2104-2114.
- Hallegatte, S.** and J. Corfee-Morlot, 2011: Understanding climate change impacts, vulnerability and adaptation at city scale: an introduction. *Climatic Change*, **104(1)**, 1-12.



- Halls, A.S., 2009: Addressing fisheries in the Climate Change and Adaptation Initiative. *Catch and Culture: Fisheries Research and Development in the Mekong Region*, **15(1)**, 12-16.
- Hamilton, S.K., 2010: Biogeochemical implications of climate change for tropical rivers and floodplains. *Hydrobiologia*, **657(1)**, 19-35.
- Handmer, J., Y. Honda, Z.W. Kundzewicz, N. Arnell, G. Benito, J. Hatfield, I.F. Mohamed, P. Peduzzi, S. Wu, B. Sherstyukov, K. Takahashi, and Z. Yan, 2012: Changes in impacts of climate extremes: human systems and ecosystems. In: *Managing the Risks of Extreme Events and Disasters to Advanced Climate Change Adaptation. A Special Report of Working Groups I and II of the Intergovernmental Panel on Climate Change* [Field, C.B., V. Barros, T.F. Stocker, D. Qin, D.J. Dokken, K.L. Ebi, M.D. Mastrandrea, K.J. Mach, G.-K. Plattner, S.K. Allen, M. Tignor, and P.M. Midgley (eds.)]. Cambridge University Press, Cambridge, UK and New York, NY, USA, pp. 231-290.
- Hannah, L., 2010: A global conservation system for climate-change adaptation. *Conservation Biology*, **24(1)**, 70-77.
- Hanson, S., R. Nicholls, N. Ranger, S. Hallegatte, J. Corfee-Morlot, C. Herweijer, and J. Chateau, 2011: A global ranking of port cities with high exposure to climate extremes. *Climatic Change*, **104(1)**, 89-111.
- Harris, A.M., F. Chowdhury, Y.A. Begum, A.I. Khan, A.S. Faruque, A.-M. Svennerholm, J.B. Harris, E.T. Ryan, A. Cravioto, and S.B. Calderwood, 2008: Shifting prevalence of major diarrheal pathogens in patients seeking hospital care during floods in 1998, 2004, and 2007 in Dhaka, Bangladesh. *American Journal of Tropical Medicine and Hygiene*, **79(5)**, 708-714.
- Harshita, T., 2013: Impact of drought on rice based agriculture economy – a case study of livelihood security in rural areas of Sultanpur District of Uttar Pradesh. *Voice of Intellectual Man – An International Journal*, **3(1)**, 137-148.
- Hashizume, M., B. Armstrong, S. Hajat, Y. Wagatsuma, A.S. Faruque, T. Hayashi, and D.A. Sack, 2007: Association between climate variability and hospital visits for non-cholera diarrhoea in Bangladesh: effects and vulnerable groups. *International Journal of Epidemiology*, **36(5)**, 1030-1037.
- Hashizume, M., Y. Wagatsuma, A.S.G. Faruque, T. Hayashi, P.R. Hunter, B. Armstrong, and D.A. Sack, 2008: Factors determining vulnerability to diarrhoea during and after severe floods in Bangladesh. *Journal of Water and Health*, **6(3)**, 323-332.
- Hashizume, M., Y. Wagatsuma, T. Hayashi, S.K. Saha, K. Streatfield, and M. Yunus, 2009: The effect of temperature on mortality in rural Bangladesh – a population-based time-series study. *International Journal of Epidemiology*, **38(6)**, 1689-1697.
- Hashizume, M., K. Ueda, Y. Nishiwaki, T. Michikawa, and D. Onozuka, 2010: Health effects of Asian dust events: a review of the literature. *Japanese Journal of Hygiene*, **65(3)**, 413-421.
- Hashizume, M., A. Faruque, T. Terao, M. Yunus, K. Streatfield, T. Yamamoto, and K. Moji, 2011: The Indian Ocean dipole and cholera incidence in Bangladesh: a time-series analysis. *Environmental Health Perspectives*, **119(2)**, 239-244.
- Hashizume, M., A.M. Dewan, T. Sunahara, M.Z. Rahman, and T. Yamamoto, 2012: Hydroclimatological variability and dengue transmission in Dhaka, Bangladesh: a time-series study. *BMC Infectious Diseases*, **12(1)**, 98, doi:10.1186/1471-2334-12-98.
- Heltberg, R., R. Prabhu, and H. Gitay, 2010: *Community-Based Adaptation: Lessons from the Development Marketplace 2009 on Adaptation to Climate Change*. Social Development Working Papers, Paper No. 122/June 2010, Social Development Department, The World Bank, Washington, DC, USA, 53 pp.
- Hertel, T.W., M.B. Burke, and D.B. Lobell, 2010: The poverty implications of climate-induced crop yield changes by 2030. *Global Environmental Change*, **20(4)**, 577-585.
- Higgins, S.I. and S. Scheiter, 2012: Atmospheric CO<sub>2</sub> forces abrupt vegetation shifts locally, but not globally. *Nature*, **488(7410)**, 209-212.
- Hii, Y.L., J. Rocklöv, N. Ng, C.S. Tang, F.Y. Pang, and R. Sauerborn, 2009: Climate aridity and increase in intensity and magnitude of dengue incidence in Singapore. *Global Health Action*, **2**, doi:10.3402/gha.v2i0.2036.
- Hoegh-Guldberg, O., 2011: Coral reef ecosystems and anthropogenic climate change. *Regional Environmental Change*, **11(1 Suppl.)** S215-S227.
- Honda, Y. and M. Ono, 2009: Issues in health risk assessment of current and future heat extremes. *Global Health Action*, **2**, doi:10.3402/gha.v2i0.2043.
- Hsieh, Y.H. and C. Chen, 2009: Turning points, reproduction number, and impact of climatological events for multi-wave dengue outbreaks. *Tropical Medicine & International Health*, **14(6)**, 628-638.
- Huang, D., G. Peng, G. Junqiao, W. Ping, and Z. Baosen, 2008: Investigating the effects of climate variations on bacillary dysentery incidence in northeast China using ridge regression and hierarchical cluster analysis. *BMC Infectious Diseases*, **8**, 130, doi:10.1186/1471-2334-8-130.
- Huang, W., H. Kan, and S. Kovats, 2010: The impact of the 2003 heat wave on mortality in Shanghai, China. *Science of the Total Environment*, **408(11)**, 2418-2420.
- Huang, X.-X., T.-J. Wang, F. Jiang, J.-B. Liao, Y.-F. Cai, C.-Q. Yin, J.-L. Zhu, and Y. Han, 2013: Studies on a severe dust storm in East Asia and its impact on the air quality of Nanjing, China. *Aerosol and Air Quality Research*, **13(1)**, 179-193.
- Hughes, A.C., C. Satasook, P.J.J. Bates, S. Bumrungsri, and G. Jones, 2012: The projected effects of climatic and vegetation changes on the distribution and diversity of Southeast Asian bats. *Global Change Biology*, **18(6)**, 1854-1865.
- Huigen, M.G.A. and I.C. Jens, 2006: Socio-economic impact of super typhoon Harurot in San Mariano, Isabela, the Philippines. *World Development*, **34(12)**, 2116-2136.
- Huq, A., R.B. Sack, A. Nizam, I.M. Longini, G.B. Nair, A. Ali, J.G. Morris, M.H. Khan, A.K. Siddique, and M. Yunus, 2005: Critical factors influencing the occurrence of *Vibrio cholerae* in the environment of Bangladesh. *Applied and Environmental Microbiology*, **71(8)**, 4645-4654.
- Huq, S.R. and H. Reid, 2007: *Community-Based Adaptation: A Vital Approach to the Threat Climate Change Poses to the Poor*. IIED Briefing, International Institute for Environment and Development (IIED), London, UK, 2 pp.
- Husain, T. and J.R. Chaudhary, 2008: Human health risk assessment due to global warming – a case study of the Gulf countries. *International Journal of Environmental Research and Public Health*, **5(4)**, 204-212.
- Hussain, S.S. and M. Mudasser, 2007: Prospects for wheat production under changing climate in mountain areas of Pakistan – an econometric analysis. *Agricultural Systems*, **94(2)**, 494-501.
- Hyatt, O.M., B. Lemke, and T. Kjellstrom, 2010: Regional maps of occupational heat exposure: past, present, and potential future. *Global Health Action*, **3**, doi:10.3402/gha.v3i0.5715.
- ICEM, 2010: *Climate Change Baseline Assessment Working Paper*. MRC Strategic Environmental Assessment (SEA) of Hydropower on the Mekong Mainstream, Vol. II: Baseline Assessment Working Papers, Prepared for the Mekong River Commission Secretariat (MRCS) by a consultant team that facilitated preparation of a Strategic Environment Assessment (SEA) of proposals for mainstream dams in the Lower Mekong Basin, International Centre for Environmental Management (ICEM), Hanoi, Vietnam, 51 pp.
- IDMC, 2011: *Displacement Due to Natural Hazard-Induced Disasters: Global Estimates for 2009 and 2010*. Internal Displacement Monitoring Centre (IDMC), Geneva, Switzerland, 30 pp.
- IFAD, 2010: *Rural Poverty Report 2011. New Realities, New Challenges: New Opportunities for Tomorrow's Generation*. International Fund for Agricultural Development (IFAD), Rome, Italy, 317 pp.
- Im, E.S., I.W. Jung, H. Chang, D.H. Bae, and W.T. Kwon, 2010: Hydroclimatological response to dynamically downscaled climate change simulations for Korean basins. *Climatic Change*, **100(3-4)**, 485-508.
- Immerzeel, W.W., L.P.H. Van Beek, and M.F.P. Bierkens, 2010: Climate change will affect the Asian water towers. *Science*, **328(5984)**, 1382-1385.
- Insarov, G.E., O.K. Borisova, M.D. Korzukhin, V.N. Kudeyarov, A.A. Minin, A.V. Olchev, S.M. Semenov, A.A. Sirin, and V.I. Kharuk, 2012: Chapter 6: Terrestrial ecosystems. In: *Methods for Assessment of Climate Change Impacts on Physical and Biological Systems* [Semenov, S.M. (ed.)]. Planet Publishing, Moscow, Russia, pp. 190-265.
- IPCC, 2007: *Climate Change 2007: Impacts, Adaptation and Vulnerability. Contribution of Working Group I to the Fourth Assessment Report of the Intergovernmental Panel on the Climate Change* [Parry, M.L., O.F. Canziani, J.P. Palutikof, P.J. van der Linden, and C.E. Hanson (eds.)]. Cambridge University Press, Cambridge, UK and New York, NY, USA, 976 pp.
- IPCC, 2012: *Managing the Risks of Extreme Events and Disasters to Advance Climate Change Adaptation. A Special Report of Working Groups I and II of the Intergovernmental Panel on Climate Change* [Field, C.B., V. Barros, T.F. Stocker, Q. Dahe, D.J. Dokken, K.L. Ebi, M.D. Mastrandrea, K.J. Mach, G.-K. Plattner, S.K. Allen, M. Tignor, and P.M. Midgley (eds.)]. Cambridge University Press, Cambridge, UK and New York, NY, USA, 582 pp.
- Iqbal, M.M., M.A. Goheer, and A.M. Khan, 2009: Climate change aspersions on food security of Pakistan. *Science Vision*, **15(1)**, 15-23.
- IRG, 2010: *USAID Asia-Pacific Regional Climate Change Needs Assessment. Final Report: Findings and Recommendations*. International Resources Group (IRG), Washington, DC, USA, 135 pp.
- Ishizuka, W. and S. Goto, 2012: Modeling intraspecific adaptation of *Abies sachalinensis* to local altitude and responses to global warming, based on a 36-year reciprocal transplant experiment. *Evolutionary Applications*, **5(3)**, 229-244.



- Islam, M.K., J. Merlo, I. Kawachi, M. Lindström, and U.-G. Gerdtham, 2006: Social capital and health: does egalitarianism matter? A literature review. *International Journal for Equity in Health*, **5**(1), 3, doi:10.1186/1475-9276-5-3.
- IUCN, 2009: *Ecosystem-Based Adaptation: A Natural Response to Climate Change*. International Union for the Conservation of Nature (IUCN), Gland, Switzerland, 16 pp.
- Iwasaki, S., B.H.N. Razafindrabe, and R. Shaw, 2009: Fishery livelihoods and adaptation to climate change: a case study of Chilika lagoon, India. *Mitigation and Adaptation Strategies for Global Change*, **14**(4), 339-355.
- Janvry, A. and E. Sadoulet, 2010: Agricultural growth and poverty reduction: additional evidence. *The World Bank Research Observer*, **25**(1), 1-20.
- Jarvis, A., C. Lau, S. Cook, E. Wollenberg, J. Hansen, O. Bonilla, and A. Challinor, 2011: An integrated adaptation and mitigation framework for developing agricultural research: synergies and tradeoffs. *Experimental Agriculture*, **47**, 185-203.
- Jasparro, C. and J. Taylor, 2008: Climate change and regional vulnerability to transnational security threats in Southeast Asia. *Geopolitics*, **13**(2), 232-256.
- Jeong, S.-J., C.-H. Ho, B.-M. Kim, S. Feng, and D. Medvigy, 2013: Non-linear response of vegetation to coherent warming over northern high latitudes. *Remote Sensing Letters*, **4**(2), 123-130.
- Jevanandam, N., A.G.R. Goh, and R.T. Corlett, 2013: Climate warming and the potential extinction of fig wasps, the obligate pollinators of figs. *Biology Letters*, **9**(3), 20130041, doi: 10.1098/rsbl.2013.0041.
- Jian, J., P.J. Webster, and C.D. Hoyos, 2009: Large-scale controls on Ganges and Brahmaputra river discharge on intraseasonal and seasonal time-scales. *Quarterly Journal of the Royal Meteorological Society*, **135**(639), 353-370.
- Jin, Z., Q. Zhuang, J.-S. He, T. Luo, and Y. Shi, 2013: Phenology shift from 1989 to 2008 on the Tibetan Plateau: an analysis with a process-based soil physical model and remote sensing data. *Climatic Change*, **119**(2), 435-449.
- Johnston, F.H., S.B. Henderson, Y. Chen, J.T. Randerson, M. Marlier, R.S. DeFries, P. Kinney, D.M. Bowman, and M. Brauer, 2012: Estimated global mortality attributable to smoke from landscape fires. *Environmental Health Perspectives*, **120**(5), 695-701.
- Jones, H.P., D.G. Hole, and E.S. Zavaleta, 2012: Harnessing nature to help people adapt to climate change. *Nature Climate Change*, **2**, 504-509.
- Jones, L. and E. Boyd, 2011: Exploring social barriers to adaptation: insights from Western Nepal. *Global Environmental Change* **21**(1), 1262-1274.
- Joubert, D., J. Thomsen, and O. Harrison, 2011: Safety in the heat: a comprehensive program for prevention of heat illness among workers in Abu Dhabi, United Arab Emirates. *American Journal of Public Health*, **101**(3), 395-398.
- Jump, A.S., T.J. Huang, and C.H. Chou, 2012: Rapid altitudinal migration of mountain plants in Taiwan and its implications for high altitude biodiversity. *Ecography*, **35**(3), 204-210.
- Kan, H., S.J. London, H. Chen, G. Song, G. Chen, L. Jiang, N. Zhao, Y. Zhang, and B. Chen, 2007: Diurnal temperature range and daily mortality in Shanghai, China. *Environmental Research*, **103**(3), 424-431.
- Kan, H., R. Chen, and S. Tong, 2012: Ambient air pollution, climate change, and population health in China. *Environment International*, **42**, 10-19.
- Kang, S., B. Yang, and C. Qin, 2012: Recent tree-growth reduction in north central China as a combined result of a weakened monsoon and atmospheric oscillations. *Climatic Change*, **115**(3-4), 519-536.
- Kaplan, J.O. and M. New, 2006: Arctic climate change with a 2 degrees C global warming: timing, climate patterns and vegetation change. *Climatic Change*, **79**(3-4), 213-241.
- Karim, M.F. and N. Mimura, 2008: Impacts of climate change and sea-level rise on cyclonic storm surge floods in Bangladesh. *Global Environmental Change*, **18**(3), 490-500.
- Kariyeva, J., W.D. Leeuwen, and C. Woodhouse, 2012: Impacts of climate gradients on the vegetation phenology of major land use types in Central Asia (1981-2008). *Frontiers of Earth Science*, **6**(2), 206-225.
- Kawaguchi, L., B. Sengkeopraseth, R. Tsuyuoka, N. Koizumi, H. Akashi, P. Vongphrachanh, H. Watanabe, and A. Aoyama, 2008: Seroprevalence of leptospirosis and risk factor analysis in flood-prone rural areas in Lao PDR. *American Journal of Tropical Medicine and Hygiene*, **78**(6), 957-961.
- Kazama, S., T. Aizawa, T. Watanabe, P. Ranjan, L. Gunawardhana, and A. Amano, 2012: A quantitative risk assessment of waterborne infectious disease in the inundation area of a tropical monsoon region. *Sustainability Science*, **7**(1), 45-54.
- Kelkar, U., K.K. Narula, V.P. Sharma, and U. Chandna, 2008: Vulnerability and adaptation to climate variability and water stress in Uttarakhand State, India. *Global Environmental Change*, **18**(4), 564-574.
- Keskinen, M.C., S. Kumm, M. Nuorteva, P. Snidvongs, A. Varis, and O. Vastila, K., 2010: Climate change and water resources in the Lower Mekong River Basin: putting adaptation into context. *Journal of Water and Climate Change*, **1**(2), 103-117.
- Kharuk, V.I., K.J. Ranson, S.T. Im, and M.M. Naurzbaev, 2006: Forest-tundra larch forests and climatic trends. *Russian Journal of Ecology*, **37**(5), 291-298.
- Kharuk, V.I., S.T. Im, and M.L. Dvinskaya, 2010a: Forest-tundra ecotone response to climate change in the Western Sayan Mountains, Siberia. *Scandinavian Journal of Forest Research*, **25**(3), 224-233.
- Kharuk, V.I., S.T. Im, M.L. Dvinskaya, and K.J. Ranson, 2010b: Climate-induced mountain tree-line evolution in southern Siberia. *Scandinavian Journal of Forest Research*, **25**(5), 446-454.
- Kharuk, V.I., K.J. Ranson, and M.L. Dvinskaya, 2010c: Evidence of evergreen conifers invasion into larch dominated forests during recent decades. In: *Environmental Change in Siberia: Earth Observation, Field Studies and Modelling* [Balzter, H. (ed.)]. Springer, Dordrecht, Netherlands, pp. 53-65.
- Kharuk, V.I., K.J. Ranson, M.L. Dvinskaya, and S.T. Im, 2010d: Siberian pine and larch response to climate warming in the southern Siberian mountain forest: tundra ecotone. In: *Environmental Change in Siberia: Earth Observation, Field Studies and Modelling* [Balzter, H. (ed.)]. Springer, Dordrecht, Netherlands, pp. 115-132.
- Kharuk, V.I., K.J. Ranson, S.T. Im, and A.S. Vdovin, 2010e: Spatial distribution and temporal dynamics of high-elevation forest stands in southern Siberia. *Global Ecology and Biogeography*, **19**(6), 822-830.
- Kharuk, V.I., K.J. Ranson, P.A. Oskorbin, S.T. Im, and M.L. Dvinskaya, 2013: Climate induced birch mortality in Trans-Baikal lake region, Siberia. *Forest Ecology and Management*, **289**, 385-392.
- Khair, S., A. Alahmed, M. Al Kuriji, and S.F. Al Zubayni, 2010: Distribution and seasonal activity of mosquitoes in Al Madinah Al Munawwrah, Saudi Arabia. *Journal of the Egyptian Society of Parasitology*, **40**(1), 215-227.
- Khim, L. and H. Phearanch, 2012: Climate resilience in rural Cambodia: adaptation mainstreaming, water resource management and agricultural practice. *Asian Journal of Environment and Disaster Risk Management*, **4**(4 SI), 447-468.
- Kim, B.S., H.S. Kim, B.H. Seoh, and N.W. Kim, 2007: Impact of climate change on water resources in Yongdam Dam Basin, Korea. *Stochastic Environmental Research and Risk Assessment*, **21**(4), 355-373.
- Kim, H., J.-S. Ha, and J. Park, 2006: High temperature, heat index, and mortality in 6 major cities in South Korea. *Archives of Environmental & Occupational Health*, **61**(6), 265-270.
- Kim Oanh, N.T. and K. Leelasakultum, 2011: Analysis of meteorology and emission in haze episode prevalence over mountain-bounded region for early warning. *Science of the Total Environment*, **409**(11), 2261-2271.
- Kim, S.-H. and J.-Y. Jang, 2010: Correlations between climate change-related infectious diseases and meteorological factors in Korea. *Journal of Preventive Medicine and Public Health*, **43**(5), 436-444.
- Kintisch, E., 2013: Can coastal marshes rise above it all? *Science*, **341**(6145), 480-481.
- Klein, R.J.T., S. Huq, F. Denton, T.E. Downing, R.G. Richels, J.B. Robinson, and F.L. Toth, 2007: Inter-relationships between adaptation and mitigation. In: *Climate Change 2007: Impacts, Adaptation and Vulnerability. Contribution of Working Group II to the Fourth Assessment Report of the Intergovernmental Panel on Climate Change* [Parry, M.L., O.F. Canziani, J.P. Palutikof, P.J. van der Linden, and C.E. Hanson (eds.)]. Cambridge University Press, Cambridge, UK and New York, NY, USA, pp. 745-777.
- Klorvuttimontara, S., C.J. McClean, and J.K. Hill, 2011: Evaluating the effectiveness of Protected Areas for conserving tropical forest butterflies of Thailand. *Biological Conservation*, **144**(10), 2534-2540.
- Knox, J.W., T.M. Hess, A. Daccache, and M.P. Ortola, 2011: *What are the Projected Impacts of Climate Change on Food Crop Productivity in Africa and South Asia?* Department for International Development (DFID), Systematic Review, Final Report, produced for DFID by Canfield University, DFID, London, UK, 71 pp.
- Knox, J., T. Hess, A. Daccache, and T. Wheeler, 2012: Climate change impacts on crop productivity in Africa and South Asia. *Environmental Research Letters*, **7**(3), 034032, doi:10.1088/1748-9326/7/3/034032.
- Knutson, T.R., J.L. McBride, J. Chan, K. Emanuel, G. Holland, C. Landsea, I. Held, J.P. Kossin, A.K. Srivastava, and M. Sugi, 2010: Tropical cyclones and climate change. *Nature Geoscience*, **3**(3), 157-163.
- Ko, C.Y., T.L. Root, S.H. Lin, S.H. Schneider, and P.F. Lee, 2012: Global change projections for Taiwan island birds: linking current and future distributions. *Nature Conservation*, **2**, 21-40.

- Kolmannskog, V.O.**, 2008: *Future Floods of Refugees: A Comment on Climate Change, Conflict and Forced Migration*. Norwegian Refugee Council, Oslo, Norway, 42 pp.
- Konovalov, V.** and L. Desinov, 2007: Remote sensing monitoring of the long-term regime of the Pamirs glaciers. *International Association of Hydrological Sciences Publications*, **316**, 149-156.
- Korzukhin, M.D.** and Y.L. Tselniker, 2010: Model analysis of present ranges for forest tree species in Russia and their changes under two climatic scenarios. *Problems of Ecological Monitoring and Ecosystem Modelling*, **23**, 249-268.
- Kostianoy, A.G.** and A.N. Kosarev, 2010: *The Aral Sea Environment*. Handbook of Environmental Chemistry, Vol. 7, 1<sup>st</sup> edn., Springer, Berlin and Heidelberg, Germany, 332 pp.
- Kranz, N.**, T. Menniken, and J. Hinkel, 2010: Climate change adaptation strategies in the Mekong and Orange-Senqu basins: what determines the state-of-play? *Environmental Science & Policy*, **13(7)**, 648-659.
- Kroeker, K.J.**, R.L. Kordas, R. Crim, I.E. Hendriks, L. Ramajo, G.S. Singh, C.M. Duarte, and J.-P. Gattuso, 2013: Impacts of ocean acidification on marine organisms: quantifying sensitivities and interaction with warming. *Global Change Biology*, **19(6)**, 1884-1896.
- Kukavskaya, E.A.**, A.J. Soja, A.P. Petkov, E.I. Ponomarev, G.A. Ivanova, and S.G. Conard, 2013: Fire emissions estimates in Siberia: evaluation of uncertainties in area burned, land cover, and fuel consumption. *Canadian Journal of Forest Research*, **43(5)**, 493-506.
- Kumagai, T.** and A. Porporato, 2012: Drought-induced mortality of a Bornean tropical rain forest amplified by climate change. *Journal of Geophysical Research: Biogeosciences*, **117(G2)**, G02032, doi:10.1029/2011JG001835.
- Kumar, R.H.**, K. Venkaiah, N. Arlappa, S. Kumar, G. Brahman, and K. Vijayaraghavan, 2005: Diet and nutritional situation of the population in the severely drought affected areas of Gujarat. *Journal of Human Ecology*, **18(4)**, 319-326.
- Kumpula, T.**, A. Pajunen, E. Kaarlejarvi, B.C. Forbes, and F. Stammer, 2011: Land use and land cover change in Arctic Russia: ecological and social implications of industrial development. *Global Environmental Change*, **21**, 550-562.
- La Sorte, F.A.** and W. Jetz, 2010: Projected range contractions of montane biodiversity under global warming. *Proceedings of the Royal Society B*, **277(1699)**, 3401-3410.
- Laczko, F.** and C. Aghazarm, 2009: *Migration, Environment and Climate Change: Assessing the Evidence*. International Organization for Migration (IOM), Geneva, Switzerland, 441 pp.
- Lal, M.**, 2011: Implications of climate change in sustained agricultural productivity in South Asia. *Regional Environmental Change*, **11**, S79-S94.
- Laneri, K.**, A. Bhadra, E.L. Ionides, M. Bouma, R.C. Dhiman, R.S. Yadav, and M. Pascual, 2010: Forcing versus feedback: epidemic malaria and monsoon rains in northwest India. *PLoS Computational Biology*, **6(9)**, e1000898, doi:10.1371/journal.pcbi.1000898.
- Langkulsen, U.**, N. Vichit-Vadakan, and S. Taptagaporn, 2010: Health impact of climate change on occupational health and productivity in Thailand. *Global Health Action*, **3**, 5607, doi:10.3402/gha.v3i0.5607.
- Lantuit, H.**, P.P. Overduin, N. Couture, S. Wetterich, F. Aré, D. Atkinson, J. Brown, G. Cherkashov, D. Drozdov, D.L. Forbes, A. Graves-Gaylord, M. Grigoriev, H.-W. Hubberten, J. Jordan, T. Jorgenson, R.S. Ødegård, S. Ogorodov, W.H. Pollard, V. Rachold, S. Sedenko, S. Solomon, F. Steenhuisen, I. Streletskaia, and A. Vasiliiev, 2012: The Arctic Coastal Dynamics Database: a new classification scheme and statistics on Arctic permafrost coastlines. *Estuaries and Coasts*, **35(2)**, 383-400.
- Larson, A.M.**, 2011: Forest tenure reform in the age of climate change: lessons for REDD+. *Global Environmental Change*, **21**, 540-549.
- Lasco, R.D.**, F.B. Pulhin, P.A. Jaranilla-Sanchez, R.J.P. Delfino, R. Gerpacio, and K. Garcia, 2009: Mainstreaming adaptation in developing countries: the case of the Philippines. *Climate and Development*, **1(2)**, 130-146.
- Lasco, R.D.**, R.V.O. Cruz, J.M. Pulhin, and F.B. Pulhin, 2010: *Assessing Impacts, Vulnerability and Adaptation: The Case of Pantabangan-Carranglan Watershed*. Nova Science Publishers, New York, NY, USA, 167 pp.
- Lasco, R.D.**, C.M.D. Habito, R.J.P. Delfino, F.B. Pulhin, and R.N. Concepcion, 2011: *Climate Change Adaptation for Smallholder Farmers in Southeast Asia*. World Agroforestry Centre, Laguna, Philippines, 65 pp.
- Lasco, R.D.**, R.J. Delfino, M. Rangasa, and F.B. Pulhin, 2012: The role of local government units in mainstreaming climate change adaptation: the case of Albay, Philippines. In: *Local Climate Change and Society* [Salih, M.A.M. (ed.)]. Routledge, London, UK and New York, NY, USA, pp. 45-73.
- Label, L.**, L. Li, C. Krittasudthacheewa, M. Juntopas, T. Vijiapan, T. Uchiyama, and D. Krawanchid, 2012: *Mainstreaming Climate Change Adaptation into Development Planning*. Adaptation Knowledge Platform and Stockholm Environment Institute (SEI), Bangkok, Thailand, 25 pp.
- Lee, I.-M.**, S.-S. Tsai, C.-K. Ho, H.-F. Chiu, and C.Y. Yang, 2007: Air pollution and hospital admissions for congestive heart failure in a tropical city: Kaohsiung, Taiwan. *Inhalation Toxicology*, **19(10)**, 899-904.
- Lettenmaier, D.P.**, V. Aizen, A. Amani, T. Bohn, F. Giorgi, S. Harrison, T.G. Huntington, R. Lawford, P. Letitre, H. Lins, J. Magomi, G.-K. Park, I. Severskiy, W.J. Shuttleworth, P. Singh, S. Sorooshian, W. Struckmeier, K. Takeuchi, L. Tallaksen, C. Vörösmarty, T. Yan, and T. Zhang, 2009: Changes in the global water cycle. In: *The United Nations World Water Development Report 3: Water in a Changing World*. Report published on behalf of the World Water Assessment Programme by the United Nations Educational, Scientific and Cultural Organization (UNESCO), Paris, France and Earthscan, London, UK, pp. 181-225.
- Levy, J.S.** and N.C. Ban, 2013: A method for incorporating climate change modelling into marine conservation planning: an Indo-west Pacific example. *Marine Policy*, **38**, 16-24.
- Li, H.**, 2008: The more severe climate change, the greater the negative impact. *China Forestry Industry*, **4**, 60-63.
- Li, J.**, X. Gou, E.R. Cook, and F. Chen, 2006: Tree-ring based drought reconstruction for the central Tien Shan area in northwest China. *Geophysical Research Letters*, **33(7)**, L07715, doi:10.1029/2006GL025803.
- Li, J.**, F. Chen, E.R. Cook, X. Gou, and Y. Zhang, 2007: Drought reconstruction for north central China from tree rings: the value of the Palmer drought severity index. *International Journal of Climatology*, **27(7)**, 903-909.
- Li, R.**, H. Tian, and X. Li, 2010: Climate change induced range shifts of Galliformes in China. *Integrative Zoology*, **5(2)**, 154-163.
- Li, X.**, G. Cheng, H. Jin, E. Kang, T. Che, R. Jin, L. Wu, Z. Nan, J. Wang, and Y. Shen, 2008: Cryospheric change in China. *Global and Planetary Change*, **62(3-4)**, 210-218.
- Li, X.**, H.S. He, Z. Wu, Y. Liang, and J.E. Schneiderman, 2013: Comparing effects of climate warming, fire, and timber harvesting on a boreal forest landscape in Northeastern China. *PLoS ONE*, **8(4)**, e59747, doi:10.1371/journal.pone.0059747.
- Li, Z.**, Y. He, T. Pu, W. Jia, X. He, H. Pang, N. Zhang, Q. Liu, S. Wang, G. Zhu, S. Wang, L. Chang, J. Du, and H. Xin, 2010: Changes of climate, glaciers, and runoff in China's monsoonal temperate glacier region during the last several decades. *Quaternary International*, **218(1-2)**, 13-28.
- Li, Z.-S.**, Q.-B. Zhang, and K. Ma, 2012: Tree-ring reconstruction of summer temperature for A.D. 1475-2003 in the central Hengduan Mountains, northwestern Yunnan, China. *Climatic Change*, **110(1)**, 455-467.
- Lian, K.K.** and L. Bhullar, 2011: Governance on adaptation to climate change in the Asean Region. *Carbon and Climate Change Law Review*, **5(1)**, 82-90.
- Liancourt, P.**, L.A. Spence, B. Boldgiv, A. Lkhagva, B.R. Helliker, B.B. Casper, and P.S. Petraitis, 2012: Vulnerability of the northern Mongolian steppe to climate change: insights from flower production and phenology. *Ecology*, **93(4)**, 815-824.
- Liang, T.**, Q. Feng, H. Yu, X. Huang, H. Lin, S. An, and J. Ren, 2012: Dynamics of natural vegetation on the Tibetan Plateau from past to future using a comprehensive and sequential classification system and remote sensing data. *Grassland Science*, **58(4)**, 208-220.
- Lim, B.**, E. Spanger-Siegfried, I. Burton, E. Malone, and S. Huq (eds.), 2005: *Adaptation Policy Frameworks for Climate Change: Developing Strategies, Policies and Measures*. Cambridge University Press, New York, NY, USA, 258 pp.
- Lin, H.**, B. Xu, Y. Chen, and W. Wang, 2009: Legionella pollution in cooling tower water of air-conditioning systems in Shanghai, China. *Journal of Applied Microbiology*, **106(2)**, 606-612.
- Lioubimtseva, E.** and G.M. Henebry, 2009: Climate and environmental change in arid Central Asia: impacts, vulnerability, and adaptations. *Journal of Arid Environments*, **73(11)**, 963-977.
- Liu, H.**, C.-L. Feng, Y.-B. Luo, B.-S. Chen, Z.-S. Wang, and H.-Y. Gu, 2010: Potential challenges of climate change to orchid conservation in a wild orchid hotspot in Southwestern China. *Botanical Review*, **76(2)**, 174-192.
- Liu, H.**, F. Tian, H.C. Hu, H.P. Hu, and M. Sivapalan, 2013a: Soil moisture controls on patterns of grass green-up in Inner Mongolia: an index based approach. *Hydrology and Earth System Sciences*, **17(2)**, 805-815.
- Liu, H.**, A. Park Williams, C.D. Allen, D. Guo, X. Wu, O.A. Anenkhonov, E. Liang, D.V. Sandanov, Y. Yin, Z. Qi, and N.K. Badmaeva, 2013b: Rapid warming accelerates tree growth decline in semi-arid forests of Inner Asia. *Global Change Biology*, **19(8)**, 2500-2510.

- Liu, Z., J. Yang, Y. Chang, P.J. Weisberg, and H.S. He, 2012: Spatial patterns and drivers of fire occurrence and its future trend under climate change in a boreal forest of Northeast China. *Global Change Biology*, **18**(6), 2041-2056.
- Lloyd, A.H. and A.G. Bunn, 2007: Responses of the circumpolar boreal forest to 20<sup>th</sup> century climate variability. *Environmental Research Letters*, **2**(4), 045013, doi:10.1088/1748-9326/2/4/045013.
- Lloyd, A.H., A.G. Bunn, and L. Berner, 2011: A latitudinal gradient in tree growth response to climate warming in the Siberian taiga. *Global Change Biology*, **17**(5), 1935-1945.
- Loucks, C., S. Barber-Meyer, M. Hossain, A. Barlow, and R. Chowdhury, 2010: Sea level rise and tigers: predicted impacts to Bangladesh's Sundarbans mangroves. *Climatic Change*, **98**(1-2), 291-298.
- Lucht, W., S. Schaphoff, T. Erbrecht, U. Heyder, and W. Cramer, 2006: Terrestrial vegetation redistribution and carbon balance under climate change. *Carbon Balance and Management*, **1**, 6, doi:10.1186/1750-0680-1-6.
- Macchi, M., G. Oviedo, S. Gotheil, K. Cross, A. Boedihartono, C. Wolfangel, and M. Howell, 2008: *Indigenous and Traditional Peoples and Climate Change*. Int'l Union for Conservation of Nature (IUCN), Gland, Switzerland, 66 pp.
- Mainuddin, M., M. Kirby, and C.T. Hoanh, 2011: Adaptation to climate change for food security in the lower Mekong Basin. *Food Security*, **3**(4), 433-450.
- Majra, J. and A. Gur, 2009: Climate change and health: why should India be concerned? *Indian Journal of Occupational and Environmental Medicine*, **13**(1), 11-16.
- Mandych, A.F., T.V. Yashina, I.A. Artemov, V.V. Dekenov, G.E. Insarov, O.V. Ostanin, I.N. Rotanova, M.G. Sukhova, N.F. Kharlamova, A.S. Shishikin, and A.B. Shmakin, 2012: *Biodiversity Conservation in the Russian Portion of the Altai-Sayan Ecoregion under Climate Change. Adaptation Strategy*. Gorod Publishing House, Krasnoyarsk, Russia, 62 pp.
- Marchenko, S.S., A.P. Gorbunov, and V.E. Romanovsky, 2007: Permafrost warming in the Tien Shan Mountains, Central Asia. *Global and Planetary Change*, **56**(3-4), 311-327.
- Markandya, A., B.G. Armstrong, S. Hales, A. Chiabai, P. Criqui, S. Mima, C. Tonne, and P. Wilkinson, 2009: Public health benefits of strategies to reduce greenhouse-gas emissions: low-carbon electricity generation. *Lancet*, **374**(9706), 2006-2015.
- Marques, A., M.L. Nunes, S.K. Moore, and M.S. Strom, 2010: Climate change and seafood safety: human health implications. *Food Research International*, **43**(7), 1766-1779.
- Marzeion, B., A.H. Jarosch, and M. Hofer, 2012: Past and future sea-level change from the surface mass balance of glaciers. *Cryosphere*, **6**(6), 1295-1322.
- Masutomi, Y., K. Takahashi, H. Harasawa, and Y. Matsuoka, 2009: Impact assessment of climate change on rice production in Asia in comprehensive consideration of process/parameter uncertainty in general circulation models. *Agriculture, Ecosystems & Environment*, **131**(3-4), 281-291.
- Mathy, S. and C. Guivarch, 2010: Climate policies in a second-best world – a case study on India. *Energy Policy*, **38**, 1519-1528.
- Mattoo, A. and A. Subramanian, 2012: Equity in climate change: an analytical review. *World Development*, **40**(6), 1083-1097.
- Maxwell, J.F., 2009: Vegetation and vascular flora of the Mekong River, Kratie and Steung Treng Provinces, Cambodia. *Maejo International Journal of Science and Technology*, **3**(1), 143-211.
- McClanahan, T.R., S.D. Donner, J.A. Maynard, M.A. MacNeil, N.A.J. Graham, J. Maina, A.C. Baker, J.B.I. Alemu, M. Beger, S.J. Campbell, E.S. Darling, C.M. Eakin, S.F. Heron, S.D. Jupiter, C.J. Lundquist, E. McLeod, P.J. Mumby, M.J. Paddock, E.R. Selig, and R. van Woiesik, 2012: Prioritizing key resilience indicators to support coral reef management in a changing climate. *PLoS ONE*, **7**(8), e42884, doi:10.1371/journal.pone.0042884.
- McConkey, K.R., S. Prasad, R.T. Corlett, A. Campos-Arceiz, J.F. Brodie, H. Rogers, and L. Santamaria, 2012: Seed dispersal in changing landscapes. *Biological Conservation*, **146**(1), 1-13.
- McGuire, A.D., F.S. Chapin, C. Wirth, M. Apps, J. Bhatti, T. Callaghan, T.R. Christensen, J.S. Clein, M. Fukuda, T. Maximov, A. Onuchin, A. Shvidenko, and E.A. Vaganov, 2007: Responses of high latitude ecosystems to global change: potential consequences for the climate system. In: *Terrestrial Ecosystems in a Changing World* [Canadell, J.G., D.E. Pataki, and L.F. Pitelka (eds.)]. Springer, Berlin, Germany, pp. 297-310.
- McLeod, E., K.R.N. Anthony, A. Andersson, R. Beeden, Y. Golbuu, J. Kleypas, K. Kroeker, D. Manzello, R.V. Salm, H. Schuttenberg, and J.E. Smith, 2013: Preparing to manage coral reefs for ocean acidification: lessons from coral bleaching. *Frontiers in Ecology and the Environment*, **11**(1), 20-27.
- McMichael, A.J., P. Wilkinson, R.S. Kovats, S. Pattenden, S. Hajat, B. Armstrong, N. Vajanapoom, E.M. Niciu, H. Mahomed, and C. Kingkeow, 2008: International study of temperature, heat and urban mortality: the 'ISOTHERM' project. *International Journal of Epidemiology*, **37**(5), 1121-1131.
- Mearns, R. and A. Norton, 2010: *Social Dimensions of Climate Change: Equity and Vulnerability in a Warming World*. New Frontiers of Social Policy 52097, The World Bank, Washington, DC, USA, 319 pp.
- Meleshko, V.P. and S.M. Semenov, 2008: *Assessment Report on Climate Change and Its Consequences in the Russian Federation: General Summary*. Federal Service for Hydrometeorology and Environmental Monitoring of Russia (Roshydromet), RIHMI-WDC, Obninsk, Kaluga region, Russia, 24 pp.
- Menon, S., M.Z. Islam, and A.T. Peterson, 2009: Projected climate change effects on nuthatch distribution and diversity across Asia. *Raffles Bulletin of Zoology*, **57**(2), 569-575.
- Merrey, D.J., P. Drechsel, F.W.P. de Vries, and H. Sally, 2005: Integrating "livelihoods" into integrated water resources management: taking the integration paradigm to its logical next step for developing countries. *Regional Environmental Change*, **5**(4), 197-204.
- Miettinen, J., C. Shi, and S.C. Liew, 2011a: Deforestation rates in insular Southeast Asia between 2000 and 2010. *Global Change Biology*, **17**(7), 2261-2270.
- Miettinen, J., C.H. Shi, and S.C. Liew, 2011b: Influence of peatland and land cover distribution on fire regimes in insular Southeast Asia. *Regional Environmental Change*, **11**(1), 191-201.
- MNRE, 2010: *Malaysia: Second National Communication to the UNFCCC*. Report is Malaysia's Second National Communication (NC2) submitted to the United Nations Framework Convention on Climate Change (UNFCCC), Ministry of Natural Resources and Environment (MNRE), Putrajaya, Malaysia, 145 pp.
- Moench, M., 2010: Responding to climate and other change processes in complex contexts: challenges facing development of adaptive policy frameworks in the Ganga Basin. *Technological Forecasting and Social Change*, **77**(6), 975-986.
- Mohammad, A., X. Wang, X. Xu, L. Peng, Y. Yang, X. Zhang, R.B. Myneni, and S. Piao, 2013: Drought and spring cooling induced recent decrease in vegetation growth in Inner Asia. *Agricultural and Forest Meteorology*, **178**, 21-30.
- Mohammed, A.R. and L. Tarpley, 2009: High nighttime temperatures affect rice productivity through altered pollen germination and spikelet fertility. *Agricultural and Forest Meteorology*, **149**(6-7), 999-1008.
- Moiseev, P.A., A.A. Bartysh, and Z.Y. Nagimov, 2010: Climate changes and tree stand dynamics at the upper limit of their growth in the North Ural mountains. *Russian Journal of Ecology*, **41**(6), 486-497.
- Molle, F. and C.T. Hoanh, 2009: *Implementing Integrated River Basin Management: Lessons from the Red River Basin, Vietnam*. IWMI Research Report 131, International Water Management Institute (IWMI), Colombo, Sri Lanka, 25 pp.
- Mondal, P., 2012: Baseline assessments, vulnerability analysis and finding sustainable livelihood options: designing a climate change adaptation project in Ben Tre province, Vietnam. *Asian Journal of Environment and Disaster Risk Management*, **4**(4), 485-504.
- Morioka, I., N. Miyai, and K. Miyashita, 2006: Hot environment and health problems of outdoor workers at a construction site. *Industrial Health*, **44**(3), 474-480.
- Moser, S.C. and J.A. Ekstrom, 2010: A framework to diagnose barriers to climate change adaptation. *Proceedings of the National Academy of Sciences of the United States of America*, **107**(51), 22026-22031.
- MRC, 2009: *Adaptation to Climate Change in the Countries of the Lower Mekong Basin: Regional Synthesis Report*. MRC Technical Paper No. 24, Mekong River Commission (MRC), Vientiane, Laos, 89 pp.
- Mulligan, M., M. Fisher, B. Sharma, Z. Xu, C. Ringler, G. Mahé, A. Jarvis, J. Ramirez, J.-C. Claret, and A. Ogilvie, 2011: The nature and impact of climate change in the Challenge Program on Water and Food (CPWF) basins. *Water International*, **36**(1), 96-124.
- Mumby, H.S., A. Courtiol, K.U. Mar, and V. Lummaa, 2013: Climatic variation and age-specific survival in Asian elephants from Myanmar. *Ecology*, **94**(5), 1131-1141.
- Munslow, B. and T. O'Dempsey, 2010: Globalisation and climate change in Asia: the urban health impact. *Third World Quarterly*, **31**(8), 1339-1356.
- Murdiyarsa, D. and L. Lebel, 2007: Local to global perspectives on forest and land fires in Southeast Asia. *Mitigation and Adaptation Strategies for Global Change*, **12**(1), 3-11.
- Murphy, T.I. and M. K. Sampson, 2013: The stress of climate change on water management in Cambodia with a focus on rice production. *Climate and Development*, **5**(1), 77-92.



- Murthy, I.K., R. Tiwari, and N.H. Ravindranath, 2011:** Climate change and forests in India: adaptation opportunities and challenges. *Mitigation and Adaptation Strategies for Global Change*, **16(2)**, 161-175.
- Murty, U.S., M.S. Rao, and N. Arunachalam, 2010:** The effects of climatic factors on the distribution and abundance of Japanese encephalitis vectors in Kurnool district of Andhra Pradesh, India. *Journal of Vector Borne Diseases*, **47(1)**, 26-32.
- Myers-Smith, I.H., D.S. Hik, C. Kennedy, D. Cooley, J.F. Johnstone, A.J. Kenney, and C.J. Krebs, 2011:** Expansion of canopy-forming willows over the twentieth century on Herschel Island, Yukon Territory, Canada. *AMBIO: A Journal of the Human Environment*, **40(6)**, 610-623.
- Nadyozhina, E.D., T.V. Pavlova, I.M. Shkolnik, E.K. Molkentin, and A.A. Semioshina, 2010:** Simulation of snowcover and permafrost in Russia. *Earth Cryosphere*, **2**, 87-97.
- Nag, P.K., A. Nag, and S.P. Ashtekar, 2007:** Thermal limits of men in moderate to heavy work in tropical farming. *Industrial Health*, **45(1)**, 107-117.
- Nagai, S., G. Yoshida, and K. Tarutani, 2011:** Change in species composition and distribution of algae in the coastal waters of western Japan. In: *Global Warming Impacts – Case Studies on the Economy, Human Health, and on Urban and Natural Environments* [Casalegno, S. (ed.)]. InTech, Rijeka, Croatia, pp. 209-237.
- Nakaegawa, T., A. Kitoh, and M. Hosaka, 2013:** Discharge of major global rivers in the late 21<sup>st</sup> century climate projected with the high horizontal resolution MRI-AGCMs. *Hydrological Processes*, **27(23)**, 3301-3318.
- Narama, C., A. Kaab, M. Duishonakunov, and K. Abdrakhmatov, 2010:** Spatial variability of recent glacier area changes in the Tien Shan Mountains, Central Asia, using Corona (similar to 1970), Landsat (similar to 2000), and ALOS (similar to 2007) satellite data. *Global and Planetary Change*, **71(1-2)**, 42-54.
- Neo, L., 2012:** Governance issues in climate change adaptation in the Lower Mekong Basin: perspectives from practitioners. *Asian Journal of Environment and Disaster Risk Management*, **4(4)**, 397-424.
- Ngoundo, M., C.E. Kan, Y.C. Chang, S.L. Tsai, and I. Tsou, 2007:** Options for water saving in tropical humid and semi-arid regions using optimum compost application rates. *Irrigation and Drainage*, **56(1)**, 87-98.
- Nguyen, H.N., 2007:** *Flooding in Mekong River Delta, Viet Nam*. Human Development Office Occasional Paper, Human Development Report 2007/2008, United Nations Development Programme (UNDP), New York, NY, USA, 23 pp.
- Nguyen, K.D.T., S.A. Morley, C.-H. Lai, M.S. Clark, K.S. Tan, A.E. Bates, and L.S. Peck, 2011:** Upper temperature limits of tropical marine ectotherms: global warming implications. *PLoS ONE*, **6(12)**, e29340, doi:10.1371/journal.pone.0029340.
- Ni, J.A., 2011:** Impacts of climate change on Chinese ecosystems: key vulnerable regions and potential thresholds. *Regional Environmental Change*, **11(1 Suppl.)**, S49-S64.
- Nicholls, R.J., S. Hanson, C. Herweijer, N. Patmore, S. Hallegatte, J. Corfee-Morlot, J. Chateau, and R. Muir-Wood, 2008:** *Ranking Port Cities with High Exposure and Vulnerability to Climate Extremes: Exposure Estimates*. OECD Environment Working Papers No. 1, Organization for Economic Co-operation and Development (OECD) Publishing, Paris, France, 62 pp.
- Niino, Y., 2011:** Options on land management and land use for coping with climate change in South Asia. In: *Climate Change and Food Security in South Asia* [Lal, R., M.V.K. Sivakumar, S.M.A. Faiz, A.H.M.M. Rahman, and K.R. Islam (eds.)]. Springer Science, Dordrecht, Netherlands, pp. 277-294.
- Niu, D., D. Jiang, and F. Li, 2010:** Higher education for sustainable development in China. *International Journal of Sustainability in Higher Education*, **11(2)**, 153-162.
- Nomura, K. and O. Abe, 2010:** Higher education for sustainable development in Japan: policy and progress. *International Journal of Sustainability in Higher Education*, **11(2)**, 120-129.
- Noordwijk, M., 2010:** Climate change, biodiversity, livelihoods, and sustainability in Southeast Asia. In: *Moving Forward: Southeast Asia Perspectives on Climate Change and Biodiversity* [Sajise, P.E., M.V. Ticsay, and G.C. Saguigut (eds.)]. Institute of Southeast Asian Studies (ISEAS), Pasir Panjang, Singapore and Southeast Asian Regional Center for Graduate Study and Research in Agriculture (SEARCA), Los Baños, Philippines, pp. 55-86.
- Norozi, J., H. Pauli, G. Grabherr, and S.-W. Breckle, 2011:** The subnival-nival vascular plant species of Iran: a unique high-mountain flora and its threat from climate warming. *Biodiversity and Conservation*, **20(6)**, 1319-1338.
- Nuorteva, P., M. Keskinen, and O. Varis, 2010:** Water, livelihoods and climate change adaptation in the Tonle Sap Lake area, Cambodia: learning from the past to understand the future. *Journal of Water and Climate Change*, **1(1)**, 87-101.
- Ogawa-Onishi, Y. and P.M. Berry, 2013:** Ecological impacts of climate change in Japan: the importance of integrating local and international publications. *Biological Conservation*, **157**, 361-371.
- Ohta, S. and A. Kimura, 2007:** Impacts of climate changes on the temperature of paddy waters and suitable land for rice cultivation in Japan. *Agricultural and Forest Meteorology*, **147(3-4)**, 186-198.
- Okunishi, T., S.-i. Ito, T. Hashioka, T.T. Sakamoto, N. Yoshie, H. Sumata, Y. Yara, N. Okada, and Y. Yamanaka, 2012:** Impacts of climate change on growth, migration and recruitment success of Japanese sardine (*Sardinops melanostictus*) in the western North Pacific. *Climatic Change*, **115(3-4)**, 485-503.
- Olden, J.D., M.J. Kennard, J.J. Lawler, and N.L. Poff, 2010:** Challenges and opportunities in implementing managed relocation for conservation of freshwater species. *Conservation Biology*, **25(1)**, 40-47.
- Onozuka, D., M. Hashizume, and A. Hagihara, 2010:** Effects of weather variability on infectious gastroenteritis. *Epidemiology and Infection*, **138(2)**, 236-243.
- Orr, S., J. Pittock, A. Chapagain, and D. Dumaresq, 2012:** Dams on the Mekong River: lost fish protein and the implications for land and water resources. *Global Environmental Change*, **22(4)**, 925-932.
- Ortiz, R., K.D. Sayre, B. Govaerts, R. Gupta, G.V. Subbarao, T. Ban, D. Hodson, J.M. Dixon, J. Iván Ortiz-Monasterio, and M. Reynolds, 2008:** Climate change: can wheat beat the heat? *Agriculture, Ecosystems & Environment*, **126(1-2)**, 46-58.
- Osawa, A., Y. Matsuura, and T. Kajimoto, 2010:** Characteristics of permafrost forests in Siberia and potential responses to warming climate. In: *Permafrost Ecosystems: Siberian Larch Forests* [Osawa, A., O.A. Zyryanova, Y. Matsuura, T. Kajimoto, and R.W. Wein (eds.)]. Springer, Berlin, Germany, pp. 459-481.
- Paaijmans, K.P., S. Blanford, B.H. Chan, and M.B. Thomas, 2012:** Warmer temperatures reduce the vectorial capacity of malaria mosquitoes. *Biology Letters*, **8(3)**, 465-468.
- Page, S.E., J.O. Rieley, and C.J. Banks, 2011:** Global and regional importance of the tropical peatland carbon pool. *Global Change Biology*, **17(2)**, 798-818.
- Pal, I. and A. Al-Tabbaa, 2009:** Trends in seasonal precipitation extremes – an indicator of ‘climate change’ in Kerala, India. *Journal of Hydrology*, **367(1-2)**, 62-69.
- Panday, P.K. and B. Ghimire, 2012:** Time-series analysis of NDVI from AVHRR data over the Hindu Kush-Himalayan region for the period 1982-2006. *International Journal of Remote Sensing*, **33(21)**, 6710-6721.
- Panyakul, V.R., 2012:** Climate change adaptation through agro-social enterprise: green nets experiences in Thailand. *Asian Journal of Environment and Disaster Management*, **4(4)**, 511-526.
- Park, J.H., L. Duan, B. Kim, M.J. Mitchell, and H. Shibata, 2010:** Potential effects of climate change and variability on watershed biogeochemical processes and water quality in Northeast Asia. *Environment International*, **36(2)**, 212-225.
- Partridge, J., P. Ghimire, T. Sedai, M.B. Bista, and M. Banerjee, 2007:** Endemic Japanese encephalitis in the Kathmandu valley, Nepal. *American Journal of Tropical Medicine and Hygiene*, **77(6)**, 1146-1149.
- Pascual, M., X. Rodó, S.P. Ellner, R. Colwell, and M.J. Bouma, 2000:** Cholera dynamics and El Niño-Southern Oscillation. *Science*, **289(5485)**, 1766-1769.
- Patnaik, U. and K. Narayanan, 2009:** *Vulnerability and Climate Change: An Analysis of the Eastern Coastal Districts of India*. MPRA Paper No. 22062, Munich Personal RePEc Archive, Munich University, Munich, Germany, 19 pp.
- Paul, H., A. Ernsting, S. Semino, S. Gura, and A. Lorch, 2009:** *Agriculture and Climate Change: Real Problems, False Solutions*. Report prepared for the Conference of the Parties, COP15, of the United Nations Framework Convention on Climate Change in Copenhagen, December 2009 by Econexus, Biofuelwatch, Grupo de Reflexion Rural, NOAA – Friends of the Earth Denmark, and The Development Fund Norway, EcoNexus, Oxford, UK, 42 pp.
- Paul, S.K. and J.K. Routray, 2010:** Flood-proneness and coping strategies: the experiences of two villages in Bangladesh. *Disasters*, **34(2)**, 489-508.
- Pavlidis, Y.A., S.L. Nikiforov, S.A. Ogorodov, and G.A. Tarasov, 2007:** The Pechora Sea: past, recent, and future. *Oceanology*, **47(6)**, 865-876.
- Pawar, A., R. Bansal, M. Kumar, N. Jain, and K. Vaishnav, 2008:** A rapid assessment of mosquito breeding, vector control measures and treatment seeking behaviour in selected slums of Surat, Gujarat, India, during post-flood period. *Journal of Vector Borne Diseases*, **45(4)**, 325-327.
- Paz, S., N. Bisharat, E. Paz, O. Kidar, and D. Cohen, 2007:** Climate change and the emergence of *Vibrio vulnificus* disease in Israel. *Environmental Research*, **103(3)**, 390-396.
- Pearson, R.G., S.J. Phillips, M.M. Loranty, P.S.A. Beck, T. Damoulas, S.J. Knight, and S.J. Goetz, 2013:** Shifts in Arctic vegetation and associated feedbacks under climate change. *Nature Climate Change*, **3(7)**, 673-677.



- Peh, K.S.H., M.C.K. Soh, N.S. Sodhi, W.F. Laurance, D.J. Ong, and R. Clements, 2011:** Up in the clouds: is sustainable use of tropical montane cloud forests possible in Malaysia? *BioScience*, **61(1)**, 27-38.
- Peng, S., A. Chen, L. Xu, C. Cao, J. Fang, R.B. Myneni, J.E. Pinzon, C.J. Tucker, and S. Piao, 2011:** Recent change of vegetation growth trend in China. *Environmental Research Letters*, **6(4)**, 044027, doi:10.1088/1748-9326/6/4/044027.
- Penning-Rowell, E., P. Sultana, and P. Thompson, 2011:** *Migration and Global Environmental Change: CS4: Population Movement in Response to Climate-Related Hazards in Bangladesh: The 'Last Resort'*. The Foresight Project, 'Migration and global environmental change' 1<sup>st</sup> year review, Government Office for Science, London, UK, 38 pp.
- Peras, R.J.J., J.M. Pulhin, R.D. Lasco, R.V.O. Cruz, and F.B. Pulhin, 2008:** Climate variability and extremes in the Pantabangan-Carranglan Watershed, Philippines: assessment of impacts and adaptation practices. *Journal of Environmental Science and Management*, **11(2)**, 14-31.
- Persha, L., H. Fischer, A. Chhatre, A. Agrawal, and C. Benson, 2010:** Biodiversity conversion and livelihoods in human-dominated landscapes: forest commons in South Asia. *Biological Conservation*, **143**, 2918-2925.
- Pfister, S., A. Koehler, and S. Hellweg, 2009:** Assessing the environmental impacts of freshwater consumption in LCA. *Environmental Science & Technology*, **43(11)**, 4098-4104.
- Piguat, E., 2008:** *Climate Change and Forced Migration*. Research Paper No. 153, United Nations High Commissioner for Refugees, Geneva, Switzerland, 15 pp.
- Post, E., U.S. Bhatt, C.M. Bitz, J.F. Brodie, T.L. Fulton, M. Hebblewhite, J. Kerby, S.J. Kutz, I. Stirling, and D.A. Walker, 2013:** Ecological consequences of sea-ice decline. *Science*, **341(6145)**, 519-524.
- Poulter, B., N. Pederson, H. Liu, Z. Zhu, R. D'Arrigo, P. Ciais, N. Davi, D. Frank, C. Leland, R. Myneni, S. Piao, and T. Wang, 2013:** Recent trends in inner Asian forest dynamics to temperature and precipitation indicate high sensitivity to climate change. *Agricultural and Forest Meteorology*, **178(15)**, 31-45.
- Prabhakar, S.V.R.K. and A. Srinivasan, 2011:** Metrics for mainstreaming adaptation in agriculture sector. In: *Climate Change and Food Security in South Asia* [Lal, R., M.V.K. Sivakumar, S.M.A. Faiz, A.H.M.M. Rahman, and K.R. Islam (eds.)]. Springer Science, Dordrecht, Netherlands, pp. 551-568.
- Prabhakar, S.V.R.K., T. Kobashi, and A. Srinivasan, 2010:** Monitoring progress of adaptation to climate change: the use of adaptation metrics. *Asian Journal of Environment and Disaster Management* **2(3)**, 435-442.
- PRB, 2012:** *2012 World Population Data Sheet*. Population Reference Bureau (PRB), Washington, DC, USA, 20 pp.
- Prentice, M.L. and S. Glidden, 2010:** Glacier crippling and the rise of the snowline in western New Guinea (Papua Province, Indonesia) from 1972 to 2000. In: *Altered Ecologies: Fire, Climate and Human Influence on Terrestrial Landscapes* [Haberle, S.G., J. Stevenson, and M. Prebble (eds.)]. Australian National University (ANU) Press, Canberra, ACT, Australia, pp. 457-471.
- Putz, F.E., P.A. Zuidema, T. Synnott, M. Peña-Claros, M.A. Pinard, D. Sheil, J.K. Vanclay, P. Sist, S. Gourlet-Fleury, B. Griscom, J. Palmer, and R. Zagt, 2012:** Sustaining conservation values in selectively logged tropical forests: the attained and the attainable. *Conservation Letters*, **5(4)**, 296-303.
- Qian, Y., S. Li, Q. Wang, K. Yang, G. Yang, S. Lü, and X. Zhou, 2010:** Advances on impact of climate change on human health. *Advances in Climate Change Research*, **6(4)**, 241-247.
- Qin, Z., Q. Zhuang, X. Zhu, X. Cai, and X. Zhang, 2011:** Carbon consequences and agricultural implications of growing biofuel crops on marginal agricultural lands in China. *Environmental Science & Technology*, **45(24)**, 10765-10772.
- Qiu, Y.S., Z.J. Lin, and Y.Z. Wang, 2010:** Responses of fish production to fishing and climate variability in the northern South China Sea. *Progress in Oceanography*, **85(3-4)**, 197-212.
- Räsänen, T.A., J. Koponen, H. Lauri, and M. Kummu, 2012:** Downstream hydrological impacts of hydropower development in the Upper Mekong Basin. *Water Resources Management*, **26(12)**, 3495-3513.
- Radić, V., A. Bliss, A.C. Beedlow, R. Hock, E. Miles, and J.G. Cogley, 2013:** Regional and global projections of twenty-first century glacier mass changes in response to climate scenarios from global climate models. *Climate Dynamics* (in press), doi:10.1007/s00382-013-1719-7.
- Ranger, N., S. Hallegatte, S. Bhattacharya, M. Bachu, S. Priya, K. Dhore, F. Rafique, P. Mathur, N. Naville, F. Henriot, C. Herweijer, S. Pohit, and J. Corfee-Morlot, 2011:** An assessment of the potential impact of climate change on flood risk in Mumbai. *Climatic Change*, **104(1)**, 139-167.
- Ratnakumar, P., V. Vadez, L. Krishnamurthy, and G. Rajendrudu, 2011:** Semi-arid crop responses to atmospheric elevated CO<sub>2</sub>. *Plant Stress*, **5(1)**, 42-51.
- Ravallion, M., S. Chen, and P. Sangraula, 2007:** *New Evidence on the Urbanization of Global Poverty*. Background Paper for the World Development Report 2008, Policy Research Working Paper 4199, The World Bank, Washington, DC, USA, 46 pp.
- Razumov, S.O., 2010:** Permafrost as a factor of the dynamics of the coastal zone of the Russian East Arctic Seas. *Oceanology*, **50(2)**, 262-267.
- Ren, W., H. Tian, B. Tao, A. Chappelka, G. Sun, C. Lu, M. Liu, G. Chen, and X. Xu, 2011:** Impacts of tropospheric ozone and climate change on net primary productivity and net carbon exchange of China's forest ecosystems. *Global Ecology and Biogeography*, **20(3)**, 391-406.
- Revi, A., 2008:** Climate change risk: an adaptation and mitigation agenda for Indian cities. *Environment and Urbanization*, **20(1)**, 207-229.
- Reynolds, C.C.O. and M. Kandikar, 2008:** Climate impacts of air quality policy: switching to a natural gas-fueled public transportation system in New Delhi. *Environmental Science & Technology*, **42(16)**, 5860-5865.
- Richardson, A.D., T.F. Keenan, M. Migliavacca, Y. Ryu, O. Sonnentag, and M. Toomey, 2013:** Climate change, phenology, and phenological control of vegetation feedbacks to the climate system. *Agricultural and Forest Meteorology*, **169**, 156-173.
- Riseborough, D., N. Shiklomanov, B. Eitzelmüller, S. Gruber, and S. Marchenko, 2008:** Recent advances in permafrost modelling. *Permafrost and Periglacial Processes*, **19(2)**, 137-156.
- Rodó, X., M. Pascual, G. Fuchs, and A. Faruque, 2002:** ENSO and cholera: a nonstationary link related to climate change? *Proceedings of the National Academy of Sciences of the United States of America*, **99(20)**, 12901-12906.
- Rodell, M., I. Velicogna, and J.S. Famiglietti, 2009:** Satellite-based estimates of groundwater depletion in India. *Nature*, **460(7258)**, 999-1002.
- Romanovsky, V.E., A.L. Kholodov, S.S. Marchenko, N.G. Oberman, D.S. Drozdov, G.V. Malkova, N.G. Moskalenko, A.A. Vasiliev, D.O. Sergeev, and M.N. Zheleznyak, 2008:** Thermal state and fate of permafrost in Russia: first results of IPY. In: *Ninth International Conference on Permafrost, Vol. 1* [Kane, D.L. and K.M. Hinkel (eds.)]. Proceedings of the Ninth International Conference on Permafrost, June 29 - July 3, 2008, Institute of Northern Engineering, University of Alaska, Fairbanks, AK, USA, pp. 1511-1518.
- Romanovsky, V.E., D.S. Drozdov, N.G. Oberman, G.V. Malkova, A.L. Kholodov, S.S. Marchenko, N.G. Moskalenko, D.O. Sergeev, N.G. Ukraintseva, A.A. Abramov, D.A. Gilichinsky, and A.A. Vasiliev, 2010:** Thermal state of permafrost in Russia. *Permafrost and Periglacial Processes*, **21(2)**, 136-155.
- Romero Lankao, P. and D.M. Gnatz, 2011:** Conclusions and policy directions. In: *Cities and Climate Change, Global Report on Human Settlements 2011* [Mutizwa-Mangiza, N.D. (ed.)]. United Nations Human Settlements Programme (UN-HABITAT), Earthscan, London, UK and Washington, DC, USA, pp. 163-183.
- Rosegrant, M.W., 2011:** Impacts of climate change on food security and livelihoods. In: *Food Security and Climate Change in Dry Areas: Proceedings of an International Conference, 1-4 February 2010, Amman, Jordan* [Solh, M. and M.C. Saxena (eds.)]. International Center for Agricultural Research in the Dry Areas (ICARDA), Aleppo, Syria, pp. 24-26.
- Roth, C.H. and C.M. Grunbuhel, 2012:** Developing multi-scale adaptation strategies: a case study for farming communities in Cambodia and Laos. *Asian Journal of Environment and Disaster Risk Management*, **4(4)**, 441-462.
- Ryan, A., D. Tilbury, P.B. Corcoran, O. Abe, and K. Nomura, 2010:** Sustainability in higher education in the Asia-Pacific: developments, challenges and prospects. *International Journal of Sustainability in Higher Education*, **11(2)**, 106-119.
- Sadoff, C. and M. Muller, 2009:** *Water Management, Water Security and Climate Change Adaptation: Early Impacts and Essential Responses*. TEC Background Paper No.14, Global Water Partnership (GWP) Technical Committee (TEC), GWP Secretariat, Stockholm, Sweden, 85 pp.
- Sakai, S., R.D. Harrison, K. Momose, K. Kuraji, H. Nagamasu, T. Yasunari, L. Chong, and T. Nakashizuka, 2006:** Irregular droughts trigger mass flowering in aseasonal tropical forests in Asia. *American Journal of Botany*, **93(8)**, 1134-1139.
- Salick, J. and N. Ross, 2009:** Traditional peoples and climate change. *Global Environmental Change*, **19(2)**, 137-139.
- Salick, J., Z. Fang, and A. Byg, 2009:** Eastern Himalayan alpine plant ecology, Tibetan ethnobotany, and climate change. *Global Environmental Change*, **19(2)**, 147-155.
- Sano, M., F. Furuta, and T. Sweda, 2010:** Summer temperature variations in southern Kamchatka as reconstructed from a 247-year tree-ring chronology of *Betula ermanii*. *Journal of Forest Research*, **15(4)**, 234-240.

- Sasaki, N., G.P. Asner, W. Knorr, P.B. Durst, H.R. Priyadi, and F.E. Putz, 2011: Approaches to classifying and restoring degraded tropical forests for the anticipated REDD+ climate change mitigation mechanism. *iForest-Biogeosciences and Forestry*, **4(1)**, 1-6, doi: 10.3832/ifer0556-004.
- Sato, T., F. Kimura, and A. Kitoh, 2007: Projection of global warming onto regional precipitation over Mongolia using a regional climate model. *Journal of Hydrology*, **333(1)**, 144-154.
- Sato, Y., T. Kojiri, Y. Michihiro, Y. Suzuki, and E. Nakakita, 2012: Estimates of climate change impact on river discharge in Japan based on a super-high-resolution climate model. *Terrestrial Atmospheric and Oceanic Sciences*, **23(5)**, 527-540.
- Sato, Y., T. Kojiri, Y. Michihiro, Y. Suzuki, and E. Nakakita, 2013: Assessment of climate change impacts on river discharge in Japan using the super-high-resolution MRI-AGCM. *Hydrological Processes*, **27(23)**, 3264-3279.
- Schaefer, K., T.J. Zhang, L. Bruhwiler, and A.P. Barrett, 2011: Amount and timing of permafrost carbon release in response to climate warming. *Tellus B*, **63(2)**, 165-180.
- Schaffer, A.S. and L. Ding, 2012: Strengthening climate adaptation in the Lower Mekong River basin through a regional adaptation action network. *Asian Journal of Environment and Disaster Risk Management*, **4(4)**, 543-565.
- Schlüter, M., D. Hirsch, and C. Pahl-Wostl, 2010: Coping with change: responses of the Uzbek water management regime to socio-economic transition and global change. *Environmental Science & Policy*, **13(7)**, 620-636.
- Selvaraju, R., A.R. Subbiah, S. Baas, and I. Juergens, 2006: *Livelihood Adaptation to Climate Variability and Change in Drought-Prone Areas of Bangladesh: Developing Institutions and Options*. The Institutions for Rural Development Series 5, Asian Disaster Preparedness Center, Food and Agriculture Organization of the United Nations (FAO), Rome, Italy, 97 pp.
- Shahgedanova, M., G. Nosenko, T. Khromova, and A. Muraveyev, 2010: Glacier shrinkage and climatic change in the Russian Altai from the mid-20<sup>th</sup> century: an assessment using remote sensing and PRECIS regional climate model. *Journal of Geophysical Research: Atmospheres*, **115**, D16107, doi:10.1029/2009JD012976.
- Shahgedanova, M., G. Nosenko, I. Bushueva, and M. Ivanov, 2012: Changes in area and geodetic mass balance of small glaciers, Polar Urals, Russia, 1950-2008. *Journal of Glaciology*, **58(211)**, 953-964.
- Shang, C.-S., C.-T. Fang, C.-M. Liu, T.-H. Wen, K.-H. Tsai, and C.-C. King, 2010: The role of imported cases and favorable meteorological conditions in the onset of dengue epidemics. *PLoS Neglected Tropical Diseases*, **4(8)**, e775, doi:10.1371/journal.pntd.0000775.
- Shao, X., Y. Xu, Z.Y. Yin, E. Liang, H. Zhu, and S. Wang, 2010: Climatic implications of a 3585-year tree-ring width chronology from the northeastern Qinghai-Tibetan Plateau. *Quaternary Science Reviews*, **29(17-18)**, 2111-2122.
- Sharkhuu, N., A. Sharkhuu, V.E. Romanovsky, K. Yoshikawa, F.E. Nelson, and N.I. Shiklomanov, 2008: Thermal state of permafrost in Mongolia. In: *Ninth International Conference on Permafrost, Vol. 1* [Kane, D.L., and K.M. Hinkel (eds.)]. Proceedings of the Ninth International Conference on Permafrost, June 29 - July 3, 2008. Institute of Northern Engineering, University of Alaska, Fairbanks, AK, USA, pp.1633-1638.
- Shaw, R., F. Mallick, and Y. Takeuchi, 2011: Essentials of higher education in disaster risk reduction: prospects and challenges. In: *Disaster Education, Community, Environment and Disaster Risk Management, Vol. 7* [Shaw, R., K. Shiwaaku, and Y. Takeuchi (eds.)]. Emerald Group Publishing, Ltd., Bingley, UK, pp. 95-113.
- Shen, M., Z. Sun, S. Wang, G. Zhang, W. Kong, A. Chen, and S. Piao, 2013: No evidence of continuously advanced green-up dates in the Tibetan Plateau over the last decade. *Proceedings of the National Academy of Sciences of the United States of America*, **110(26)**, E2329, doi:10.1073/pnas.1304625110.
- Shishov, V.V. and E.A. Vaganov, 2010: Dendroclimatological evidence of climate changes across Siberia. In: *Environmental Change in Siberia: Earth Observation, Field Studies and Modelling* [Balzter, H. (ed.)]. Springer, Dordrecht, Netherlands, pp. 101-114.
- Shoo, L.P., C. Storlie, J. Vanderwal, J. Little, and S.E. Williams, 2011: Targeted protection and restoration to conserve tropical biodiversity in a warming world. *Global Change Biology*, **17(1)**, 186-193.
- Shrestha, A.B. and R. Aryal, 2011: Climate change in Nepal and its impact on Himalayan glaciers. *Regional Environmental Change*, **11(Suppl. 1)**, S65-S77.
- Shrestha, U.B., S. Gautam, and K.S. Bawa, 2012: Widespread climate change in the Himalayas and associated changes in local ecosystems. *PLoS ONE*, **7(5)**, e36741, doi:10.1371/journal.pone.0036741.
- Shuang-He, S., S.-B. Yang, Y.-X. Zhao, Y.-L. Xu, X.-Y. Zhao, Z.-Y. Wang, J. Liu, and W.-W. Zhang, 2011: Simulating the rice yield change in the middle and lower reaches of the Yangtze River under SRES B2 scenario. *Acta Ecologica Sinica*, **31(1)**, 40-48.
- Siegfried, T., T. Bernauer, R. Guennet, S. Sellars, A.W. Robertson, J. Mankin, and P. Bauer-Gottwein, 2010: *Coping with International Water Conflict in Central Asia: Implications of Climate Change and Melting Ice in the Syr Darya Catchment*. International Peace Research Institute, Oslo, Norway, 36 pp.
- Singh, C.P., S. Panigrahy, A. Thapliyal, M.M. Kimothi, P. Soni, and J.S. Parihar, 2012: Monitoring the alpine treeline shift in parts of the Indian Himalayas using remote sensing. *Current Science*, **102(4)**, 559-562.
- Sitch, S., C. Huntingford, N. Gedney, P.E. Levy, M. Lomas, S.L. Piao, R. Betts, P. Ciais, P. Cox, P. Friedlingstein, C.D. Jones, I.C. Prentice, and F.I. Woodward, 2008: Evaluation of the terrestrial carbon cycle, future plant geography and climate-carbon cycle feedbacks using five Dynamic Global Vegetation Models (DGVMs). *Global Change Biology*, **14(9)**, 2015-2039.
- Sivakumar, M.V. and R. Stefanski, 2011: Climate change in South Asia. In: *Climate Change and Food Security in South Asia* [Lal, R., M.V.K. Sivakumar, S.M.A. Faiz, A.H.M.M. Rahman, and K.R. Islam (eds.)]. Springer, Dordrecht, Netherlands, pp. 13-30.
- Skoufias, E., M. Rabassa, and S. Olivieri, 2011: *The Poverty Impacts of Climate Change: A Review of the Evidence*. Policy Research Working Paper 5622, Poverty Reduction and Equity Unit, Poverty Reduction and Economic Management Network, The World Bank, Washington, DC, USA, 35 pp.
- Smith, L.C. and S.R. Stephenson, 2013: New trans-Arctic shipping routes navigable by midcentury. *Proceedings of the National Academy of Sciences of the United States of America*, **110(13)**, E1191-E1195.
- Sodhi, N.S., M.R.C. Posa, T.M. Lee, D. Bickford, L.P. Koh, and B.W. Brook, 2010: The state and conservation of Southeast Asian biodiversity. *Biodiversity and Conservation*, **19(2)**, 317-328.
- Sohan, L., B. Shyamal, T.S. Kumar, M. Malini, K. Ravi, V. Venkatesh, M. Veena, and S. Lal, 2008: Studies on leptospirosis outbreaks in Peddamandem Mandal of Chittoor district, Andhra Pradesh. *Journal of Communicable Diseases*, **40(2)**, 127-132.
- Soja, A.J., N.M. Tchebakova, N.H.F. French, M.D. Flannigan, H.H. Shugart, B.J. Stocks, A.I. Sukhinin, E.I. Parfenova, F.S. Chapin, and P.W. Stackhouse, 2007: Climate-induced boreal forest change: predictions versus current observations. *Global and Planetary Change*, **56(3-4)**, 274-296.
- Solberg, K., 2010: Worst floods in living memory leave Pakistan in paralysis. *The Lancet*, **376(9746)**, 1039-1040.
- Sorg, A., T. Bolch, M. Stoffel, O. Solomina, and M. Beniston, 2012: Climate change impacts on glaciers and runoff in Tien Shan (Central Asia). *Nature Climate Change*, **2(10)**, 725-731.
- Spalding, M., C. Ravilious, and E.P. Green, 2001: *World Atlas of Coral Reefs*. University of California Press, Berkeley, CA, USA, 424 pp.
- Spotila, J.R., 2004: *Sea Turtles: A Complete Guide to Their Biology, Behavior, and Conservation*. Johns Hopkins University Press, Baltimore, MD, USA, 227 pp.
- Sriprom, M., K. Chalvet-Monfray, T. Chaimane, K. Vongsawat, and D. Bicout, 2010: Monthly district level risk of dengue occurrences in Sakon Nakhon Province, Thailand. *Science of the Total Environment*, **408(22)**, 5521-5528.
- Srivastava, A., S. Naresh Kumar, and P.K. Aggarwal, 2010: Assessment on vulnerability of sorghum to climate change in India. *Agriculture, Ecosystems and Environment*, **138(3-4)**, 160-169.
- Stage, J., 2010: Economic valuation of climate change adaptation in developing countries. *Annals of the New York Academy of Sciences*, **1185**, 150-163.
- Stewart, M.G., X.M. Wang, and M.N. Nguyen, 2012: Climate change adaptation for corrosion control of concrete infrastructure. *Structural Safety*, **35**, 29-39.
- Stokes, C.R., M. Shahgedanova, I.S. Evans, and V.V. Popovnin, 2013: Accelerated loss of alpine glaciers in the Kodar Mountains, south-eastern Siberia. *Global and Planetary Change*, **101**, 82-96.
- Storch, H. and N.K. Downes, 2011: A scenario-based approach to assess Ho Chi Minh City's urban development strategies against the impact of climate change. *Cities*, **28(6)**, 517-526.
- Stucki, V. and M. Smith, 2011: Integrated approaches to natural resources management in practice: the catalyzing role of National Adaptation Programmes for Action. *AMBIO: A Journal of the Human Environment*, **40(4)**, 351-360.
- Su, G.L.S., 2008: Correlation of climatic factors and dengue incidence in Metro Manila, Philippines. *AMBIO: A Journal of the Human Environment*, **37(4)**, 292-294.
- Su, Y., Y. Weng, and Y. Chiu, 2009: Climate change and food security in East Asia. *Asia Pacific Journal of Clinical Nutrition*, **18(4)**, 674-678.

- Sugiura, T., H. Sumida, S. Yokoyama, and H. Ono, 2012: Overview of recent effects of global warming on agricultural production in Japan. *Japan Agricultural Research Quarterly*, **46**(1), 7-13.
- Sumaila, U.R., W.W.L. Cheung, V.W.Y. Lam, D. Pauly, and S. Herrick, 2011: Climate change impacts on the biophysics and economics of world fisheries. *Nature Climate Change*, **1**(9), 449-456.
- Sun, P., Z. Yu, S. Liu, X. Wei, J. Wang, N. Zegre, and N. Liu, 2012: Climate change, growing season water deficit and vegetation activity along the north-south transect of Eastern China from 1982 through 2006. *Hydrology and Earth System Sciences*, **16**(10), 3835-3850.
- Surazakov, A.B., V.B. Aizen, E.M. Aizen, and S.A. Nikitin, 2007: Glacier changes in the Siberian Altai Mountains, Ob river basin, (1952-2006) estimated with high resolution imagery. *Environmental Research Letters*, **2**, 045017, doi:10.1088/1748-9326/2/4/045017.
- Sutton, W.R., J.P. Srivastava, and J.E. Neumann, 2013: *Looking Beyond the Horizon: How Climate Change Impacts and Adaptation Responses Will Reshape Agriculture in Eastern Europe and Central Asia*. Directions in Development: Agriculture and Rural Development, International Bank for Reconstruction and Development/The World Bank, Washington, DC, USA, 177 pp.
- Syvitski, J.P.M., A.J. Kettner, I. Overeem, E.W.H. Hutton, M.T. Hannon, G.R. Brakenridge, J. Day, C. Vörösmarty, Y. Saito, L. Giosan, and R.J. Nicholls, 2009: Sinking deltas due to human activities. *Nature Geoscience*, **2**(10), 681-686.
- Tan, J., Y. Zheng, G. Song, L.S. Kalkstein, A.J. Kalkstein, and X. Tang, 2007: Heat wave impacts on mortality in Shanghai, 1998 and 2003. *International Journal of Biometeorology*, **51**(3), 193-200.
- Tan, J., Y. Zheng, X. Tang, C. Guo, L. Li, G. Song, X. Zhen, D. Yuan, A.J. Kalkstein, and F. Li, 2010: The urban heat island and its impact on heat waves and human health in Shanghai. *International Journal of Biometeorology*, **54**(1), 75-84.
- Tan, Z.-H., M. Cao, G.-R. Yu, J.-W. Tang, X.-B. Deng, Q.-H. Song, Y. Tang, Z. Zheng, W.-J. Liu, Z.-L. Feng, Y. Deng, J.-L. Zhang, N. Liang, and Y.-P. Zhang, 2013: High sensitivity of a tropical rainforest to water variability: evidence from 10 years of inventory and eddy flux data. *Journal of Geophysical Research: Atmospheres*, **118**(16), 9393-9400.
- Tanaka, K., S. Taino, H. Haraguchi, G. Prendergast, and M. Hiraoka, 2012: Warming off southwestern Japan linked to distributional shifts of subtidal canopy-forming seaweeds. *Ecology and Evolution*, **2**(11), 2854-2865.
- Tanaka, N., K. Nakao, I. Tsuyama, M. Higa, E. Nakazono, and T. Matsui, 2012: Predicting the impact of climate change on potential habitats of fir (*Abies*) species in Japan and on the East Asian continent. *Procedia Environmental Sciences*, **13**, 455-466.
- Tao, F. and Z. Zhang, 2010: Adaptation of maize production to climate change in North China Plain: quantify the relative contributions of adaptation options. *European Journal of Agronomy*, **33**, 103-116.
- Tao, F. and Z. Zhang, 2013a: Climate change, high-temperature stress, rice productivity, and water use in Eastern China: a new superensemble-based probabilistic projection. *Journal of Applied Meteorology and Climatology*, **52**(3), 531-551.
- Tao, F. and Z. Zhang, 2013b: Climate change, wheat productivity and water use in the North China Plain: a new super-ensemble-based probabilistic projection. *Agricultural and Forest Meteorology*, **170**(15), 146-165.
- Tao, F., Z. Zhang, J. Liu, and M. Yokozawa, 2009: Modelling the impacts of weather and climate variability on crop productivity over a large area: a new super-ensemble-based probabilistic projection. *Agricultural and Forest Meteorology*, **149**(8), 1266-1278.
- Taylor, J., 2011: Community-based vulnerability assessment: Semarang, Indonesia. In: *Resilient Cities: Cities and Adaptation to Climate Change – Proceedings of the Global Forum 2010* [Otto-Zimmermann, K. (ed.)]. Local Sustainability Series, Vol.1, Springer, Dordrecht, Netherlands, pp. 329-337.
- Tchebakova, N.M., G.E. Rehfeldt, and E.I. Parfenova, 2010: From vegetation zones to climatotypes: effects of climate warming on Siberian ecosystems. In: *Permafrost Ecosystems: Siberian Larch Forests* [Osawa, A., O.A. Zyryanova, Y. Matsuura, T. Kajimoto, and R.W. Wein (eds.)]. Springer, Berlin, Germany, pp. 427-446.
- Tchebakova, N.M., E.I. Parfenova, and A.J. Soja, 2011: Climate change and climate-induced hot spots in forest shifts in central Siberia from observed data. *Regional Environmental Change*, **11**(4), 817-827.
- Telles, S., N. Singh, and M. Joshi, 2009: Risk of posttraumatic stress disorder and depression in survivors of the floods in Bihar, India. *Indian Journal of Medical Sciences*, **63**(8), 330-334.
- Telwala, Y., B.W. Brook, K. Manish, and M.K. Pandit, 2013: Climate-induced elevational range shifts and increase in plant species richness in a Himalayan biodiversity epicentre. *PLoS One*, **8**(2), e57103, doi:10.1371/journal.pone.0057103.
- Terazono, Y., Y. Nakamura, Z. Imoto, and M. Hiraoka, 2012: Fish response to expanding tropical *Sargassum* beds on the temperate coasts of Japan. *Marine Ecology Progress Series*, **464**, 209-220.
- Thomas, R.J., 2008: Opportunities to reduce the vulnerability of dryland farmers in Central and West Asia and North Africa to climate change. *Agriculture, Ecosystems & Environment*, **126**(1-2), 36-45.
- Thomson, A.M., R.C. Izaurralde, N.J. Rosenberg, and X. He, 2006: Climate change impacts on agriculture and soil carbon sequestration potential in the Huang-Hai Plain of China. *Agriculture, Ecosystems & Environment*, **114**(2-4), 195-209.
- Thomson, A.M., K.V. Calvin, L.P. Chini, G. Hurtt, J.A. Edmonds, B. Bond-Lamberty, S. Frolking, M.A. Wise, and A.C. Janetos, 2010: Climate mitigation and the future of tropical landscapes. *Proceedings of the National Academy of Sciences of the United States of America*, **107**, 19633-19638.
- Tian, X., T. Matsui, S. Li, M. Yoshimoto, K. Kobayashi, and T. Hasegawa, 2010: Heat-induced floret sterility of hybrid rice (*Oryza sativa* L.) cultivars under humid and low wind conditions in the field of Jiangnan Basin, China. *Plant Production Science*, **13**(3), 243-251.
- Tian, Y., H. Kidokoro, T. Watanabe, Y. Igeta, H. Sakaji, and S. Ino, 2012: Response of yellowtail, *Seriola quinqueradiata*, a key large predatory fish in the Japan Sea, to sea water temperature over the last century and potential effects of global warming. *Journal of Marine Systems*, **91**(1), 1-10.
- Tirado, M., R. Clarke, L. Jaykus, A. McQuatters-Gollop, and J. Frank, 2010: Climate change and food safety: a review. *Food Research International*, **43**(7), 1745-1765.
- Tischbein, B., A.M. Manschadi, A.K. Hornidge, C. Conrad, J.P.A. Lamers, L. Oberkircher, G. Schorcht, and P.L.G. Vlek, 2011: Proposals for the more efficient utilization of water resources in the Province of Khorezm, Uzbekistan. *Hydrologie und Wasserbewirtschaftung*, **55**(2), 116-125.
- Tobey, J., P. Rubinoff, D. Robadue Jr., G. Ricci, R. Volk, J. Furlow, and G. Anderson, 2010: Practicing coastal adaptation to climate change: lessons from integrated coastal management. *Coastal Management*, **38**(3), 317-335.
- Tosca, M.G., J.T. Randerson, and C.S. Zender, 2012: Global impact of contemporary smoke aerosols from landscape fires on climate and the Hadley circulation. *Atmospheric Chemistry and Physics Discussions*, **12**, 28069-28108.
- Tougou, D., D.L. Musolin, and K. Fujisaki, 2009: Some like it hot! Rapid climate change promotes changes in distribution ranges of *Nezara viridula* and *Nezara antennata* in Japan. *Entomologia Experimentalis et Applicata*, **130**(3), 249-258.
- Tseng, C.-T., C.-L. Sun, S.-Z. Yeh, S.-C. Chen, W.-C. Su, and D.-C. Liu, 2011: Influence of climate-driven sea surface temperature increase on potential habitats of the Pacific saury (*Cololabis saira*). *ICES Journal of Marine Science*, **68**(6), 1105-1113.
- Tuanmu, M.-N., A. Vina, J.A. Winkler, Y. Li, W. Xu, Z. Ouyang, and J. Liu, 2012: Climate-change impacts on understorey bamboo species and giant pandas in China's Qinling Mountains. *Nature Climate Change*, **3**, 249-253.
- Tyler, S. and M. Moench, 2012: A framework for urban climate resilience. *Climate and Development*, **4**(4), 311-326.
- Udomratn, P., 2008: Mental health and the psychosocial consequences of natural disasters in Asia. *International Review of Psychiatry*, **20**(5), 441-444.
- UN DESA Population Division, 2012: *World Urbanization Prospects: The 2011 Revision*. ESA/P/WP/224, United Nations Department of Economic and Social Affairs (UN DESA) Population Division, New York, NY, USA, 302 pp.
- UN DESA Population Division, 2013: *World Population Prospects: The 2012 Revision, Volume I: Comprehensive Tables*. ST/ESA/SER.A/336, United Nations Department of Economic and Social Affairs (UN DESA) Population Division, New York, NY, USA, 439 pp.
- UN DESA Statistics Division, 2009: *The Millennium Development Goals Report 2009*. Produced and published by the United Nations Department of Economic and Social Affairs (UN DESA) Statistics Division, New York, NY, USA, 56 pp.
- UN ESCAP, 2011: *Statistical Yearbook for Asia and the Pacific 2011*. United Nations Economic and Social Commission for Asia and the Pacific (UN ESCAP) Statistics Division, Bangkok, Thailand, 286 pp.
- UN ESCAP, ADB, and UNEP, 2012: *Green Growth, Resources and Resilience: Environmental Sustainability in Asia and the Pacific*. The United Nations Economic and Social Commission for Asia and the Pacific (UN ESCAP), the Asian Development Bank (ADB), and the United Nations Environment Programme (UNEP), Bangkok, Thailand, 157 pp.
- UNDP, 2006: *Human Development Report 2006. Beyond Scarcity: Power, Poverty and the Global Water Crisis*. United Nations Development Programme (UNDP), Palgrave Macmillan, Houndmills, UK and New York, NY, USA, 422 pp.



- UNEP, 2010: *Blue Harvest: Inland Fisheries as an Ecosystem Service*. Prepared for the United Nations Environment Programme (UNEP) by the WorldFish Center, Penang, Malaysia, 63 pp.
- UNEP, 2012: *Summary for Policy Makers Highlights the Findings of the Fifth Global Environment Outlook (GEO-5) Report*. United Nations Environment Programme (UNEP), Nairobi, Kenya, 20 pp.
- UNESCO, 2012: *The United Nations World Water Development Report 4: Managing Water under Uncertainty and Risk – Volume 1*. United Nations World Water Assessment Programme, United Nations Educational, Scientific and Cultural Organization (UNESCO), Paris, France, 866 pp.
- UNFCCC, 2009: *Potential Costs and Benefits of Adaptation Options: A Review of Existing Literature: Technical Paper*. FCCC/TPI/2009/2/Rev.1, 11 May 2010, United Nation Framework Convention on Climate Change (UNFCCC), Bonn, Germany, 83 pp.
- UN-HABITAT, 2010: *The State of Asian Cities 2010/11*. United Nations Human Settlements Programme (UN-HABITAT) and United Nations Economic and Social Commission for Asia and the Pacific (UN ESCAP), UN-HABITAT-Regional Office for Asia and the Pacific, Fukuoka, Japan, 270 pp.
- UN-HABITAT, 2011: *Cities and Climate Change: Global Report on Human Settlements 2011*. United Nations Human Settlements Programme (UN-HABITAT), Earthscan, London, UK and Washington, DC, USA, 279 pp.
- UNISDR, 2011: *Global Assessment Report on Disaster Risk Reduction 2011. Revealing Risk, Redefining Development*. United Nations International Strategy for Disaster Reduction (UNISDR), Geneva, Switzerland, 178 pp.
- Upreti, K. and S.M.A. Salman, 2011: Legal aspects of sharing and management of transboundary waters in South Asia: preventing conflicts and promoting cooperation. *Hydrological Sciences Journal*, **56**(4), 641-661.
- Uy, N., Y. Takeuchi, and R. Shaw, 2011: Local adaptation for livelihood resilience in Albay, Philippines. *Environmental Hazards*, **10**(2), 139-153.
- van Aalst, M.K., T. Cannon, and I. Burton, 2008: Community level adaptation to climate change: the potential role of participatory community risk assessment. *Global Environmental Change: Human and Policy Dimensions*, **18**(1), 165-179.
- van Hooijdonk, R., J.A. Maynard, and S. Planes, 2013: Temporary refugia for coral reefs in a warming world. *Nature Climate Change*, **3**(5), 508-511.
- Vargas-Silva, C., S. Jha, and G. Sugiyarto, 2009: *Remittances in Asia: Implications for the Fight Against Poverty and the Pursuit of Economic Growth*. ADB Economics Working Paper Series No. 182, Asian Development Bank (ADB), Manila, Philippines, 28 pp.
- Verchot, L.V., M. Noordwijk, S. Kandji, T. Tomich, C. Ong, A. Albrecht, J. Mackensen, C. Bantilan, K.V. Anupama, and C. Palm, 2007: Climate change: linking adaptation and mitigation through agroforestry. *Mitigation and Adaptation Strategies for Global Change*, **12**(5), 901-918.
- Villanoy, C., L. David, O. Cabrera, M. Atrigenio, F. Siringan, P. Aliño, and M. Villaluz, 2012: Coral reef ecosystems protect shore from high-energy waves under climate change scenarios. *Climatic Change*, **112**(2), 493-505.
- Vörösmarty, C.J., P.B. McIntyre, M.O. Gessner, D. Dudgeon, A. Prusevich, P. Green, S. Glidden, S.E. Bunn, C.A. Sullivan, C.R. Liermann, and P.M. Davies, 2010: Global threats to human water security and river biodiversity. *Nature*, **467**(7315), 555-561.
- Waddell, S., 2005: *Societal Learning and Change: How Governments, Business and Civil Society are Creating Solutions to Complex Multi-Stakeholder Problems*. Greenleaf Publishing, Ltd., Sheffield, UK, 164 pp.
- Waddell, S. and S. Khagram, 2007: Multi-stakeholder global networks: emerging systems for the global common good. *Partnerships, Governance and Sustainable Development: Reflections on Theory and Practice* [Glasbergen, P., F. Biermann, and A.P.J. Mol (eds.)]. Edward Elgar Publishing, Ltd., Cheltenham, UK and Northampton, MA, USA, pp. 261-287.
- Wang, G., W. Bai, N. Li, and H. Hu, 2011: Climate changes and its impact on tundra ecosystem in Qinghai-Tibet Plateau, China. *Climatic Change*, **106**(3), 463-482.
- Wang, H., 2013: A multi-model assessment of climate change impacts on the distribution and productivity of ecosystems in China. *Regional Environmental Change* (in press), doi:10.1007/s10113-013-0469-8.
- Wang, X. and H. Liu, 2012: Dynamics change of *Betula ermanii* population related to shrub and grass on treeline of northern slope of Changbai Mountains. *Acta Ecologica Sinica*, **32**(10), 3077-3086.
- Wangdi, K., P. Singhasivanon, T. Silawan, S. Lawpoolsri, N.J. White, and J. Kaewkungwal, 2010: Development of temporal modelling for forecasting and prediction of malaria infections using time-series and ARIMAX analyses: a case study in endemic districts of Bhutan. *Malaria Journal*, **9**, 251, doi:10.1186/1475-2875-9-251.
- Warner, K., 2010: Global environmental change and migration: governance challenges. *Global Environmental Change*, **20**(3), 402-413.
- Warraich, H., A.K. Zaidi, and K. Patel, 2011: Floods in Pakistan: a public health crisis. *Bulletin of the World Health Organization*, **89**(3), 236-237.
- Wassmann, R., S.V.K. Jagadish, S. Heuer, A. Ismail, E. Redona, R. Serraj, R.K. Singh, G. Howell, H. Pathak, and K. Sumfleth, 2009a: Climate change affecting rice production: the physiological and agronomic basis for possible adaptation strategies. In: *Advances in Agronomy, Vol. 101* [Sparks, D.L. (ed.)]. Academic Press, Burlington, MA, USA, pp. 59-122.
- Wassmann, R., S.V.K. Jagadish, K. Sumfleth, H. Pathak, G. Howell, A. Ismail, R. Serraj, E. Redona, R.K. Singh, and S. Heuer, 2009b: Regional vulnerability of climate change impacts on Asian rice production and scope for adaptation. In: *Advances in Agronomy, Vol. 102* [Sparks, D.L. (ed.)]. Academic Press, Burlington, MA, USA, pp. 91-133.
- WCD, 2000: *Dams and Development: A New Framework for Decision-Making*. Report of the World Commission on Dams (WCD), Earthscan Publications, Ltd., London, UK and Sterling, VA, USA, 404 pp.
- Wei, Z., H.J. Jin, J.M. Zhang, S.P. Yu, X.J. Han, Y.J. Ji, R.X. He, and X.L. Chang, 2011: Prediction of permafrost changes in Northeastern China under a changing climate. *Science China: Earth Sciences*, **54**(6), 924-935.
- Wilder-Smith, A., K.E. Renhorn, H. Tissera, S. Abu Bakar, L. Alphey, P. Kittayapong, S. Lindsay, J. Logan, C. Hatz, P. Reiter, J. Rocklöv, P. Byass, V.R. Louis, Y. Tozan, E. Massad, A. Tenorio, C. Lagneau, G. L'Ambert, D. Brooks, J. Wegerdt, and D. Gubler, 2012: Dengue tools: innovative tools and strategies for the surveillance and control of dengue. *Global Health Action*, **5**, 17273, doi:10.3402/gha.v5i0.17273.
- Wilkinson, P., K.R. Smith, M. Davies, H. Adair, B.G. Armstrong, M. Barrett, N. Bruce, A. Haines, I. Hamilton, T. Oreszczyn, I. Ridley, C. Tonne, and Z. Chalabi, 2009: Public health benefits of strategies to reduce greenhouse-gas emissions: household energy. *Lancet*, **374**(9705), 1917-1929.
- Williams, J.W., S.T. Jackson, and J.E. Kutzbach, 2007: Projected distributions of novel and disappearing climates by 2100 AD. *Proceedings of the National Academy of Sciences of the United States of America*, **104**(14), 5738-5742.
- Winkel, L.H.E., T.K.T. Pham, M.L. Vi, C. Stengel, M. Amini, T.H. Nguyen, H.V. Pham, and M. Berg, 2011: Arsenic pollution of groundwater in Vietnam exacerbated by deep aquifer exploitation for more than a century. *Proceedings of the National Academy of Sciences of the United States of America*, **108**(4), 1246-1251.
- Wong, C.-M., T.Q. Thach, P.Y.K. Chau, E.K.P. Chan, R.Y.-N. Chung, C.-Q. Ou, L. Yang, J.S.M. Peiris, G.N. Thomas, T.-H. Lam, T.-W. Wong, and A.J. Hedley, 2010: Part 4. Interaction between air pollution and respiratory viruses: time-series study of daily mortality and hospital admissions in Hong Kong. In: *Public Health and Air Pollution in Asia (PAPA): Coordinated Studies of Short-Term Exposure to Air Pollution and Daily Mortality in Four Cities*. Health Effects Institute (HEI) Research Report 154, HEI Public Health and Air Pollution in Asia Program, HEI, Boston, MA, USA, pp. 283-362.
- Woodcock, J., P. Edwards, C. Tonne, B.G. Armstrong, O. Ashiru, D. Banister, S. Beevers, Z. Chalabi, Z. Chowdhury, A. Cohen, O.H. Franco, A. Haines, R. Hickman, G. Lindsay, I. Mittal, D. Mohan, G. Tiwari, A. Woodward, and I. Roberts, 2009: Public health benefits of strategies to reduce greenhouse-gas emissions: urban land transport. *Lancet*, **374**(9705), 1930-1943.
- Woodward, F.I. and M.R. Lomas, 2004: Vegetation dynamics – simulating responses to climatic change. *Biological Reviews*, **79**(3), 643-670.
- World Bank, 2007: *World Development Report 2008: Agriculture for Development*. The World Bank, Washington, DC, USA, 365 pp.
- World Bank, 2010: *World Development Report 2010: Development and Climate Change*. The World Bank, Washington, DC, USA, 417 pp.
- World Bank, 2011: *World Development Indicators 2011*. The World Bank, Washington, DC, USA, 435 pp.
- World Bank, 2013: *World Development Indicators Database: Gross Domestic Product 2011: GDP per capita (current US\$)*. The World Bank, Washington, DC, USA, data.worldbank.org/indicator/NY.GDP.PCAP.CD.
- Wu, Q.B. and T.J. Zhang, 2010: Changes in active layer thickness over the Qinghai-Tibetan Plateau from 1995 to 2007. *Journal of Geophysical Research: Atmospheres*, **115**(D9), D09107, doi:10.1029/2009JD012974.
- Wu, X.-H., S.-Q. Zhang, X.-J. Xu, Y.-X. Huang, P. Steinmann, J. Utzinger, T.-P. Wang, J. Xu, J. Zheng, and X.-N. Zhou, 2008: Effect of floods on the transmission of schistosomiasis in the Yangtze River valley, People's Republic of China. *Parasitology International*, **57**(3), 271-276.



- Wu, X., H. Liu, D. Guo, O.A. Anenkhonov, N.K. Badmaeva, and D.V. Sandanov, 2012: Growth decline linked to warming-induced water limitation in hemi-boreal forests. *PLoS ONE*, **7(8)**, e42619, doi:10.1371/journal.pone.0042619.
- Wu, Y., R.J. Wang, Y. Zhou, B.H. Lin, L.X. Fu, K.B. He, and J.M. Hao, 2011: On-road vehicle emission control in Beijing: past, present, and future. *Environmental Science & Technology*, **45(1)**, 147-153.
- Wyatt, A.B. and I.G. Baird, 2007: Transboundary impact assessment in the Sesan River Basin: the case of the Yali Falls dam. *Water Resources Development*, **23(3)**, 427-442.
- Xiong, W., I. Holman, E. Lin, D. Conway, J. Jiang, Y. Xu, and Y. Li, 2010: Climate change, water availability and future cereal production in China. *Agriculture, Ecosystems & Environment*, **135(1-2)**, 58-69.
- Xu, G., T. Chen, X. Liu, L. Jin, W. An, and W. Wang, 2011: Summer temperature variations recorded in tree-ring  $\delta^{13}\text{C}$  values on the northeastern Tibetan Plateau. *Theoretical and Applied Climatology*, **105(1-2)**, 51-63.
- Xu, J., R.E. Grumbine, A. Shrestha, M. Eriksson, X. Yang, Y. Wang, and A. Wilkes, 2009: The melting Himalayas: cascading effects of climate change on water, biodiversity, and livelihoods. *Conservation Biology*, **23(3)**, 520-530.
- Xu, K., J.D. Milliman, and H. Xu, 2010: Temporal trend of precipitation and runoff in major Chinese Rivers since 1951. *Global and Planetary Change*, **73(3-4)**, 219-232.
- Xu, L., R.B. Myneni, F.S. Chapin III, T.V. Callaghan, J.E. Pinzon, C.J. Tucker, Z. Zhu, J. Bi, P. Ciais, H. Tommervik, E.S. Euskirchen, B.C. Forbes, S.L. Piao, B.T. Anderson, S. Ganguly, R.R. Nemani, S.J. Goetz, P.S.A. Beck, A.G. Bunn, C. Cao, and J.C. Stroeve, 2013: Temperature and vegetation seasonality diminishment over northern lands. *Nature Climate Change*, **3(6)**, 581-586.
- Xu, X., S. Piao, X. Wang, A. Chen, P. Ciais, and R.B. Myneni, 2012: Spatio-temporal patterns of the area experiencing negative vegetation growth anomalies in China over the last three decades. *Environmental Research Letters*, **7(3)**, 035701, doi:10.1088/1748-9326/7/3/035701.
- Yamanaka, T., Y. Wakiyama, and K. Suzuki, 2012: Is snowmelt runoff timing in the Japanese Alps region shifting toward earlier in the year? *Hydrological Research Letters*, **6**, 87-91, doi:10.3178/HRL.6.87.
- Yamano, H., K. Sugihara, and K. Nomura, 2011: Rapid poleward range expansion of tropical reef corals in response to rising sea surface temperatures. *Geophysical Research Letters*, **38(4)**, L04601, doi:10.1029/2010GL046474.
- Yang, B., C. Qin, K. Huang, Z.X. Fan, and J.J. Liu, 2010: Spatial and temporal patterns of variations in tree growth over the northeastern Tibetan Plateau during the period AD 1450-2001. *Holocene*, **20(8)**, 1235-1245.
- Yang, Z.-p., J.-x. Gao, L. Zhao, X.-I. Xu, and H. Ouyang, 2013: Linking thaw depth with soil moisture and plant community composition: effects of permafrost degradation on alpine ecosystems on the Qinghai-Tibet Plateau. *Plant and Soil*, **367(1-2)**, 687-700.
- Yao, T., L. Thompson, W. Yang, W. Yu, Y. Gao, X. Guo, X. Yang, K. Duan, H. Zhao, B. Xu, J. Pu, A. Lu, Y. Xiang, D.B. Kattel, and D. Joswiak, 2012: Different glacier status with atmospheric circulations in Tibetan Plateau and surroundings. *Nature Climate Change*, **2(9)**, 663-667.
- Yao, X.-J., S.-Y. Liu, W.-Q. Guo, B.-J. Huai, M.-P. Sun, and J.-L. Xu, 2012: Glacier change of Altay Mountain in China from 1960 to 2009 – based on the Second Glacier Inventory of China. *Journal of Natural Resources*, **27(10)**, 1734-1745 (in Chinese).
- Yara, Y., M. Vogt, M. Fujii, H. Yamano, C. Hauri, M. Steinacher, N. Gruber, and Y. Yamanaka, 2012: Ocean acidification limits temperature-induced poleward expansion of coral habitats around Japan. *Biogeosciences*, **9(12)**, 4955-4968.
- Yi, L., W. Jiao, X. Chen, and W. Chen, 2011: An overview of reclaimed water reuse in China. *Journal of Environmental Sciences*, **23(10)**, 1585-1593.
- Yi, O., Y.-C. Hong, and H. Kim, 2010: Seasonal effect of PM<sub>10</sub> concentrations on mortality and morbidity in Seoul, Korea: a temperature-matched case-crossover analysis. *Environmental Research*, **110(1)**, 89-95.
- Yu, D., M. Chen, Z. Zhou, R. Eric, Q. Tang, and H. Liu, 2013: Global climate change will severely decrease potential distribution of the East Asian coldwater fish *Rhynchocypris oxycephalus* (Actinopterygii, Cyprinidae). *Hydrobiologia*, **700(1)**, 23-32.
- Yu, H., E. Luedeling, and J. Xu, 2010: Winter and spring warming result in delayed spring phenology on the Tibetan Plateau. *Proceedings of the National Academy of Sciences of the United States of America*, **107(51)**, 22151-22156.
- Yu, H., J. Xu, E. Okuto, and E. Luedeling, 2012: Seasonal response of grasslands to climate change on the Tibetan Plateau. *PLoS ONE*, **7(11)**, e49230, doi:10.1371/journal.pone.0049230.
- Yu, X., L. Jiang, L. Li, J. Wang, L. Wang, G. Lei, and J. Pittock, 2009: Freshwater management and climate change adaptation: experiences from the central Yangtze in China. *Climate and Development*, **1**, 241-248.
- Yu, Z., S. Liu, J. Wang, P. Sun, W. Liu, and D.S. Hartley, 2013a: Effects of seasonal snow on the growing season of temperate vegetation in China. *Global Change Biology*, **19(7)**, 2182-2195.
- Yu, Z., P. Sun, S. Liu, J. Wang, and A. Everman, 2013b: Sensitivity of large-scale vegetation greenup and dormancy dates to climate change in the North-South Transect of Eastern China. *International Journal of Remote Sensing*, **34(20)**, 7312-7328.
- Zeller, D., S. Booth, E. Pakhomov, W. Swartz, and D. Pauly, 2011: Arctic fisheries catches in Russia, USA, and Canada: baselines for neglected ecosystems. *Polar Biology*, **34(7)**, 955-973.
- Zeng, X.D., X.B. Zeng, and M. Barlage, 2008: Growing temperate shrubs over arid and semiarid regions in the Community Land Model-Dynamic Global Vegetation Model. *Global Biogeochemical Cycles*, **22(3)**, GB3003, doi:10.1029/2007GB003014.
- Zhang, G., Y. Zhang, J. Dong, and X. Xiao, 2013: Green-up dates in the Tibetan Plateau have continuously advanced from 1982 to 2011. *Proceedings of the National Academy of Sciences of the United States of America*, **110(11)**, 4309-4314.
- Zhang, L., H. Guo, L. Ji, L. Lei, C. Wang, D. Yan, B. Li, and J. Li, 2013: Vegetation greenness trend (2000 to 2009) and the climate controls in the Qinghai-Tibetan Plateau. *Journal of Applied Remote Sensing*, **7(1)**, 073572, doi:10.1117/1.JRS.7.073572.
- Zhang, N., T. Yasunari, and T. Ohta, 2011: Dynamics of the larch taiga-permafrost coupled system in Siberia under climate change. *Environmental Research Letters*, **6(2)**, 024003, doi:10.1088/1748-9326/6/2/024003.
- Zhang, T., J. Zhu, and R. Wassmann, 2010: Responses of rice yields to recent climate change in China: an empirical assessment based on long-term observations at different spatial scales (1981–2005). *Agricultural and Forest Meteorology*, **150(7-8)**, 1128-1137.
- Zhang, Y., B. Peng, and J.E. Hiller, 2008: Weather and the transmission of bacillary dysentery in Jinan, northern China: a time-series analysis. *Public Health Reports*, **123(1)**, 61-66.
- Zhao, L., Q.B. Wu, S.S. Marchenko, and N. Sharkhuu, 2010: Thermal state of permafrost and active layer in Central Asia during the International Polar Year. *Permafrost and Periglacial Processes*, **21(2)**, 198-207.
- Zheng, M., 2011: Resources and eco-environmental protection of salt lakes in China. *Environmental Earth Sciences*, **64(6)**, 1537-1546.
- Zhou, J., X. Zhang, M. Chen, X. Huang, A. Liu, T. Yang, and H. Tan, 2011: Epidemiological study on hemorrhagic fever with renal syndrome in flood areas. *Journal of Central South University*, **36(3)**, 223-228.
- Zhou, S.S., F. Huang, J. Wang, S. Zhang, Y. Su, and L. Tang, 2010: Geographical, meteorological and vectorial factors related to malaria re-emergence in Huang-Huai River of central China. *Malaria Journal*, **9**, 337, doi: 10.1186/1475-2875-9-337.
- Zhou, X.-N., G.-J. Yang, K. Yang, X.-H. Wang, Q.-B. Hong, L.-P. Sun, J.B. Malone, T.K. Kristensen, N.R. Bergquist, and J. Utzinger, 2008: Potential impact of climate change on schistosomiasis transmission in China. *The American Journal of Tropical Medicine and Hygiene*, **78(2)**, 188-194.
- Ziv, G., E. Baran, S. Nam, I. Rodríguez-Iturbe, and S.A. Levin, 2012: Trading-off fish biodiversity, food security, and hydropower in the Mekong River Basin. *Proceedings of the National Academy of Sciences of the United States of America*, **109(15)**, 5609-5614.
- Zuidema, P.A., P.J. Baker, P. Groenendijk, P. Schippers, P. van der Sleen, M. Vlam, and F. Sterck, 2013: Tropical forests and global change: filling knowledge gaps. *Trends in Plant Science* **18(8)**, 413-419.

# 25

## Australasia

### Coordinating Lead Authors:

Andy Reisinger (New Zealand), Roger L. Kitching (Australia)

### Lead Authors:

Francis Chiew (Australia), Lesley Hughes (Australia), Paul C.D. Newton (New Zealand), Sandra S. Schuster (Australia), Andrew Tait (New Zealand), Penny Whetton (Australia)

### Contributing Authors:

Jon Barnett (Australia), Susanne Becken (New Zealand), Paula Blackett (New Zealand), Sarah Boulter (Australia), Andrew Campbell (Australia), Daniel Collins (New Zealand), Jocelyn Davies (Australia), Keith Dear (Australia), Stephen Dovers (Australia), Kyla Finlay (Australia), Bruce Glavovic (New Zealand), Donna Green (Australia), Don Gunasekera (Australia), Simon Hales (New Zealand), John Handmer (Australia), Garth Harmsworth (New Zealand), Alistair Hobday (Australia), Mark Howden (Australia), Graeme Hugo (Australia), Sue Jackson (Australia), David Jones (Australia), Darren King (New Zealand), Miko Kirschbaum (New Zealand), Jo Luck (Australia), Yiheyis Maru (Australia), Jan McDonald (Australia), Kathy McInnes (Australia), Johanna Mustelin (Australia), Barbara Norman (Australia), Grant Pearce (New Zealand), Susan Peoples (New Zealand), Ben Preston (USA), Joseph Reser (Australia), Penny Reyenga (Australia), Mark Stafford-Smith (Australia), Xiaoming Wang (Australia), Leanne Webb (Australia)

### Review Editors:

Blair Fitzharris (New Zealand), David Karoly (Australia)

### This chapter should be cited as:

Reisinger, A., R.L. Kitching, F. Chiew, L. Hughes, P.C.D. Newton, S.S. Schuster, A. Tait, and P. Whetton, 2014: Australasia. In: *Climate Change 2014: Impacts, Adaptation, and Vulnerability. Part B: Regional Aspects. Contribution of Working Group II to the Fifth Assessment Report of the Intergovernmental Panel on Climate Change* [Barros, V.R., C.B. Field, D.J. Dokken, M.D. Mastrandrea, K.J. Mach, T.E. Bilir, M. Chatterjee, K.L. Ebi, Y.O. Estrada, R.C. Genova, B. Girma, E.S. Kissel, A.N. Levy, S. MacCracken, P.R. Mastrandrea, and L.L. White (eds.)]. Cambridge University Press, Cambridge, United Kingdom and New York, NY, USA, pp. 1371-1438.

# Table of Contents

- Executive Summary ..... 1374**
- 25.1. Introduction and Major Conclusions from Previous Assessments ..... 1377**
- 25.2. Observed and Projected Climate Change ..... 1377**
- 25.3. Socioeconomic Trends Influencing Vulnerability and Adaptive Capacity ..... 1379**
  - 25.3.1. Economic, Demographic, and Social Trends ..... 1379
  - 25.3.2. Use and Relevance of Socioeconomic Scenarios in Adaptive Capacity/Vulnerability Assessments ..... 1382
- 25.4. Cross-Sectoral Adaptation: Approaches, Effectiveness, and Constraints ..... 1382**
  - 25.4.1. Frameworks, Governance, and Institutional Arrangements ..... 1382
  - 25.4.2. Constraints on Adaptation and Leading Practice Models ..... 1382
  - Box 25-1. Coastal Adaptation—Planning and Legal Dimensions ..... 1384**
  - 25.4.3. Sociocultural Factors Influencing Impacts of and Adaptation to Climate Change ..... 1385
- 25.5. Freshwater Resources ..... 1387**
  - 25.5.1. Observed Impacts ..... 1387
  - 25.5.2. Projected Impacts ..... 1387
  - 25.5.3. Adaptation ..... 1389
  - Box 25-2. Adaptation through Water Resources Policy and Management in Australia ..... 1389**
- 25.6. Natural Ecosystems ..... 1390**
  - 25.6.1. Inland Freshwater and Terrestrial Ecosystems ..... 1390
    - 25.6.1.1. Observed Impacts ..... 1390
    - 25.6.1.2. Projected Impacts ..... 1390
    - 25.6.1.3. Adaptation ..... 1391
  - 25.6.2. Coastal and Ocean Ecosystems ..... 1392
    - 25.6.2.1. Observed Impacts ..... 1392
    - 25.6.2.2. Projected Impacts ..... 1392
    - 25.6.2.3. Adaptation ..... 1392
    - Box 25-3. Impacts of a Changing Climate in Natural and Managed Ecosystems ..... 1394**
- 25.7. Major Industries ..... 1393**
  - 25.7.1. Production Forestry ..... 1393
    - 25.7.1.1. Observed and Projected Impacts ..... 1395
    - 25.7.1.2. Adaptation ..... 1396
  - 25.7.2. Agriculture ..... 1396
    - 25.7.2.1. Projected Impacts and Adaptation—Livestock Systems ..... 1396
    - 25.7.2.2. Projected Impacts and Adaptation—Cropping ..... 1397

<b>Box 25-4. Biosecurity</b> .....	1397
<b>Box 25-5. Climate Change Vulnerability and Adaptation in Rural Areas</b> .....	1398
25.7.2.3. Integrated Adaptation Perspectives .....	1399
<b>Box 25-6. Climate Change and Fire</b> .....	1400
25.7.3. Mining .....	1399
25.7.4. Energy Supply, Transmission, and Demand .....	1400
25.7.5. Tourism .....	1401
25.7.5.1. Projected Impacts .....	1401
25.7.5.2. Adaptation .....	1401
<b>25.8. Human Society</b> .....	<b>1402</b>
25.8.1. Human Health .....	1402
25.8.1.1. Observed Impacts .....	1402
25.8.1.2. Projected Impacts .....	1402
<b>Box 25-7. Insurance as Climate Risk Management Tool</b> .....	<b>1403</b>
<b>Box 25-8. Changes in Flood Risk and Management Responses</b> .....	<b>1404</b>
25.8.1.3. Adaptation .....	1405
25.8.2. Indigenous Peoples .....	1405
25.8.2.1. Aboriginal and Torres Strait Islanders .....	1405
25.8.2.2. New Zealand Māori .....	1405
<b>25.9. Interactions among Impacts, Adaptation, and Mitigation Responses</b> .....	<b>1406</b>
<b>Box 25-9. Opportunities, Constraints, and Challenges to Adaptation in Urban Areas</b> .....	<b>1406</b>
25.9.1. Interactions among Local-Level Impacts, Adaptation, and Mitigation Responses .....	1406
25.9.2. Intra- and Inter-regional Flow-on Effects among Impacts, Adaptation, and Mitigation .....	1408
<b>Box 25-10. Land-based Interactions among Climate, Energy, Water, and Biodiversity</b> .....	<b>1409</b>
<b>25.10. Synthesis and Regional Key Risks</b> .....	<b>1410</b>
25.10.1. Economy-wide Impacts and Potential of Mitigation to Reduce Risks .....	1410
25.10.2. Regional Key Risks as a Function of Mitigation and Adaptation .....	1410
25.10.3. The Role of Adaptation in Managing Key Risks, and Adaptation Limits .....	1412
<b>25.11. Filling Knowledge Gaps to Improve Management of Climate Risks</b> .....	<b>1412</b>
<b>References</b> .....	<b>1414</b>
<b>Frequently Asked Questions</b>	
25.1: How can we adapt to climate change if projected future changes remain uncertain? .....	1386
25.2: What are the key risks from climate change to Australia and New Zealand? .....	1412



## Executive Summary

**The regional climate is changing (*very high confidence*).** The region continues to demonstrate long-term trends toward higher surface air and sea surface temperatures, more hot extremes and fewer cold extremes, and changed rainfall patterns. Over the past 50 years, increasing greenhouse gas concentrations have contributed to rising average temperature in Australia (*high confidence*) and New Zealand (*medium confidence*) and decreasing rainfall in southwestern Australia (*high confidence*). {25.2; Table 25-1}

**Warming is projected to continue through the 21st century (*virtually certain*) along with other changes in climate.** Warming is expected to be associated with rising snow lines (*very high confidence*), more frequent hot extremes, less frequent cold extremes (*high confidence*), and increasing extreme rainfall related to flood risk in many locations (*medium confidence*). Annual average rainfall is expected to decrease in southwestern Australia (*high confidence*) and elsewhere in most of far southern Australia and the northeast South Island and northern and eastern North Island of New Zealand (*medium confidence*), and to increase in other parts of New Zealand (*medium confidence*). Tropical cyclones are projected to increase in intensity but remain similar or decrease in numbers (*low confidence*), and fire weather is projected to increase in most of southern Australia (*high confidence*) and many parts of New Zealand (*medium confidence*). Regional sea level rise will *very likely* exceed the historical rate (1971–2010), consistent with global mean trends. {25.2; Table 25-1; Box 25-6; WGI AR5 13.5-6}

**Uncertainty in projected rainfall changes remains large for many parts of Australia and New Zealand, which creates significant challenges for adaptation.** For example, projections for average annual runoff in far southeastern Australia range from little change to a 40% decline for 2°C global warming above current levels. The dry end of these scenarios would have severe implications for agriculture, rural livelihoods, ecosystems, and urban water supply, and would increase the need for transformational adaptation (*high confidence*). {25.2, 25.5.1, 25.6.1, 25.7.2; Boxes 25-2, 25-5}

**Recent extreme climatic events show significant vulnerability of some ecosystems and many human systems to current climate variability (*very high confidence*), and the frequency and/or intensity of such events is projected to increase in many locations (*medium to high confidence*).** For example, high sea surface temperatures have repeatedly bleached coral reefs in northeastern Australia (since the late 1970s) and more recently in western Australia. Recent floods in Australia and New Zealand caused severe damage to infrastructure and settlements and 35 deaths in Queensland alone (2011); the Victorian heat wave (2009) increased heat-related morbidity and was associated with more than 300 excess deaths, while intense bushfires destroyed more than 2000 buildings and led to 173 deaths; and widespread drought in southeast Australia (1997–2009) and many parts of New Zealand (2007–2009; 2012–2013) resulted in substantial economic losses (e.g., regional gross domestic product (GDP) in the southern Murray-Darling Basin was below forecast by about 5.7% in 2007–2008, and New Zealand lost about NZ\$3.6 billion in direct and off-farm output in 2007–2009). {25.6.2, 25.8.1; Table 25-1; Boxes 25-5, 25-6, 25-8}

**Without adaptation, further changes in climate, atmospheric carbon dioxide (CO<sub>2</sub>), and ocean acidity are projected to have substantial impacts on water resources, coastal ecosystems, infrastructure, health, agriculture, and biodiversity (*high confidence*).** Freshwater resources are projected to decline in far southwest and far southeast mainland Australia (*high confidence*) and for rivers originating in the northeast of the South Island and east and north of the North Island of New Zealand (*medium confidence*). Rising sea levels and increasing heavy rainfall are projected to increase erosion and inundation, with consequent damages to many low-lying ecosystems, infrastructure, and housing; increasing heat waves will increase risks to human health; rainfall changes and rising temperatures will shift agricultural production zones; and many native species will suffer from range contractions and some may face local or even global extinction. {25.5.1, 25.6.1-2, 25.7.2, 25.7.4; Boxes 25-1, 25-5, 25-8}

**Some sectors in some locations have the potential to benefit from projected changes in climate and increasing atmospheric CO<sub>2</sub> (*high confidence*).** Examples include reduced winter mortality (*low confidence*), reduced energy demand for winter heating in New Zealand and southern parts of Australia, and forest growth in cooler regions except where soil nutrients or rainfall are limiting. Spring pasture growth in cooler regions would also increase and be beneficial for animal production if it can be utilized. {25.7.1-2, 25.7.4, 25.8.1}

**Adaptation is already occurring and adaptation planning is becoming embedded in some planning processes, albeit mostly at the conceptual rather than implementation level (*high confidence*).** Many solutions for reducing energy and water consumption in urban areas with co-benefits for climate change adaptation (e.g., greening cities and recycling water) are already being implemented. Planning for

reduced water availability in southern Australia and for sea level rise in both countries is becoming adopted widely, although implementation of specific policies remains piecemeal, subject to political changes, and open to legal challenges. {25.4; Boxes 25-1, 25-2, 25-9}

**Adaptive capacity is generally high in many human systems, but implementation faces major constraints, especially for transformational responses at local and community levels (*high confidence*).** Efforts to understand and enhance adaptive capacity and adaptation processes have increased since the AR4, particularly in Australia. Constraints on implementation arise from: absence of a consistent information base and uncertainty about projected impacts; limited financial and human resources to assess local risks and to develop and implement effective policies and rules; limited integration of different levels of governance; lack of binding guidance on principles and priorities; different attitudes toward the risks associated with climate change; and different values placed on objects and places at risk. {25.4, 25.10.3; Table 25-2; Box 25-1}

**Indigenous peoples in both Australia and New Zealand have higher than average exposure to climate change because of a heavy reliance on climate-sensitive primary industries and strong social connections to the natural environment, and face particular constraints to adaptation (*medium confidence*).** Social status and representation, health, infrastructure and economic issues, and engagement with natural resource industries constrain adaptation and are only partly offset by intrinsic adaptive capacity (*high confidence*). Some proposed responses to climate change may provide economic opportunities, particularly in New Zealand related to forestry. Torres Strait communities are vulnerable even to small sea level rises (*high confidence*). {25.3, 25.8.2}

**We identify eight regional key risks during the 21st century based on the severity of potential impacts for different levels of warming, uniqueness of the systems affected, and adaptation options (*high confidence*).** These risks differ in the degree to which they can be managed via adaptation and mitigation, and some are more likely to be realized than others, but all warrant attention from a risk-management perspective.

- Some potential impacts can be delayed but now appear very difficult to avoid entirely, even with globally effective mitigation and planned adaptation:
  - *Significant change in community composition and structure of coral reef systems in Australia*, driven by increasing sea surface temperatures and ocean acidification; the ability of corals to adapt naturally to rising temperatures and acidification appears limited and insufficient to offset the detrimental effects. {25.6.2, 30.5; Box CC-CR}
  - *Loss of montane ecosystems and some native species in Australia*, driven by rising temperatures and snow lines, increased fire risk, and drying trends; fragmentation of landscapes, limited dispersal, and limited rate of evolutionary change constrain adaptation options. {25.6.1}
- Some impacts have the potential to be severe but can be reduced substantially by globally effective mitigation combined with adaptation, with the need for transformational adaptation increasing with the rate and magnitude of climate change:
  - *Increased frequency and intensity of flood damage to settlements and infrastructure in Australia and New Zealand*, driven by increasing extreme rainfall although the amount of change remains uncertain; in many locations, continued reliance on increased protection alone would become progressively less feasible. {25.4.2, 25.10.3; Table 25-1; Box 25-8}
  - *Constraints on water resources in southern Australia*, driven by rising temperatures and reduced cool-season rainfall; integrated responses encompassing management of supply, recycling, water conservation, and increased efficiency across all sectors are available and some are being implemented in areas already facing shortages. {25.2, 25.5.2; Box 25-2}
  - *Increased morbidity, mortality, and infrastructure damages during heat waves in Australia*, resulting from increased frequency and magnitude of extreme high temperatures; vulnerable populations include the elderly and those with existing chronic diseases; population increases and aging trends constrain effectiveness of adaptation responses. {25.8.1}
  - *Increased damages to ecosystems and settlements, economic losses, and risks to human life from wildfires in most of southern Australia and many parts of New Zealand*, driven by rising temperatures and drying trends; local planning mechanisms, building design, early warning systems, and public education can assist with adaptation and are being implemented in regions that have experienced major events. {25.2, 25.6.1, 25.7.1; Table 25-1; Box 25-6}
- For some impacts, severity depends on changes in climate variables that span a particularly large range, even for a given global temperature change. The most severe changes would present major challenges if realized:
  - *Increasing risks to coastal infrastructure and low-lying ecosystems in Australia and New Zealand from continuing sea level rise, with widespread damages toward the upper end of projected sea level rise ranges*; managed retreat is a long-term adaptation strategy for

human systems but options for some natural ecosystems are limited owing to the rapidity of change and lack of suitable space for landward migration. Risks from sea level rise continue to increase beyond 2100 even if temperatures are stabilized. {25.4.2, 25.6.1-2; Table 25-1; Box 25-1; WGI AR5 13.5}

- *Significant reduction in agricultural production in the Murray-Darling Basin and far southeastern and southwestern Australia if scenarios of severe drying are realized*; more efficient water use, allocation, and trading would increase the resilience of systems in the near term but cannot prevent significant reductions in agricultural production and severe consequences for ecosystems and some rural communities at the dry end of the projected changes. {25.2, 25.5.2, 25.7.2; Boxes 25-2, 25-5}

**Significant synergies and trade-offs exist between alternative adaptation responses, and between mitigation and adaptation responses; interactions occur both within Australasia and between Australasia and the rest of the world (*very high confidence*).**

Increasing efforts to mitigate and adapt to climate change imply an increasing complexity of interactions, particularly at the intersections among water, energy, and biodiversity, but tools to understand and manage these interactions remain limited. Flow-on effects from climate change impacts and responses outside Australasia have the potential to outweigh some of the direct impacts within the region, particularly economic impacts on trade-intensive sectors such as agriculture (*medium confidence*) and tourism (*limited evidence, high agreement*), but they remain among the least explored issues. {25.7.5, 25.9.1-2; Box 25-10}

**Understanding of future vulnerability of human and mixed human-natural systems to climate change remains limited due to incomplete consideration of socioeconomic dimensions (*very high confidence*).** Future vulnerability will depend on factors such as wealth and its distribution across society, patterns of aging, access to technology and information, labor force participation, societal values, and mechanisms and institutions to resolve conflicts. These dimensions have received only limited attention and are rarely included in vulnerability assessments, and frameworks to integrate social, psychological, and cultural dimensions of vulnerability with biophysical impacts and economic losses are lacking. In addition, conclusions for New Zealand in many sectors, even for biophysical impacts, are based on limited studies that often use a narrow set of assumptions, models, and data and hence have not explored the full range of potential outcomes. {25.3-4, 25.11}

## 25.1. Introduction and Major Conclusions from Previous Assessments

Australasia is defined here as lands, territories, offshore waters, and oceanic islands of the exclusive economic zones of Australia and New Zealand. Both countries are relatively wealthy, with export-led economies. Both have Westminster-style political systems and have a relatively recent history of non-indigenous settlement (Australia in the late 18th, New Zealand in the early 19th century). Both retain significant indigenous populations.

Principal findings from the IPCC Fourth Assessment Report (AR4) for the region were (Hennessy et al., 2007):

- Consistent with global trends, Australia and New Zealand had experienced warming of 0.4°C to 0.7°C since 1950 with changed rainfall patterns and sea level rise of about 70 mm across the region; there had also been a greater frequency and intensity of droughts and heat waves, reduced seasonal snow cover, and glacial retreat.
- Impacts from recent climate changes were evident in increasing stresses on water supply and agriculture, and changed natural ecosystems; some adaptation had occurred in these sectors but vulnerability to extreme events such as fire, tropical cyclones, droughts, hail, and floods remained high.
- The climate of the 21st century would be warmer (*virtually certain*), with changes in extreme events including more intense and frequent heat waves, fire, floods, storm surges, and droughts but less frequent frost and snow (*high confidence*), reduced soil moisture in large parts of the Australian mainland and eastern New Zealand but more rain in western New Zealand (*medium confidence*).
- Significant advances had occurred in understanding future impacts on water, ecosystems, indigenous people and health, together with an increased focus on adaptation; potential impacts would be substantial without further adaptation, particularly for water security, coastal development, biodiversity, and major infrastructure, but impacts on agriculture and forestry would be variable across the region, including potential benefits in some areas.
- Vulnerability would increase mainly due to an increase in extreme events; human systems were considered to have a higher adaptive capacity than natural systems.
- Hotspots of high vulnerability by 2050 under a medium emissions scenario included:
  - Significant loss of biodiversity in areas such as alpine regions, the Wet Tropics, the Australian southwest, Kakadu wetlands, coral reefs, and sub-Antarctic islands
  - Water security problems in the Murray-Darling basin, southwestern Australia, and eastern New Zealand
  - Potentially large risks to coastal development in southeastern Queensland and in New Zealand from Northland to the Bay of Plenty.

## 25.2. Observed and Projected Climate Change

Australasia exhibits a wide diversity of climates, such as moist tropical monsoonal, arid, and moist temperate, including alpine conditions. Key climatic processes are the Asian-Australian monsoon and the southeast trade winds over northern Australia, and the subtropical high pressure

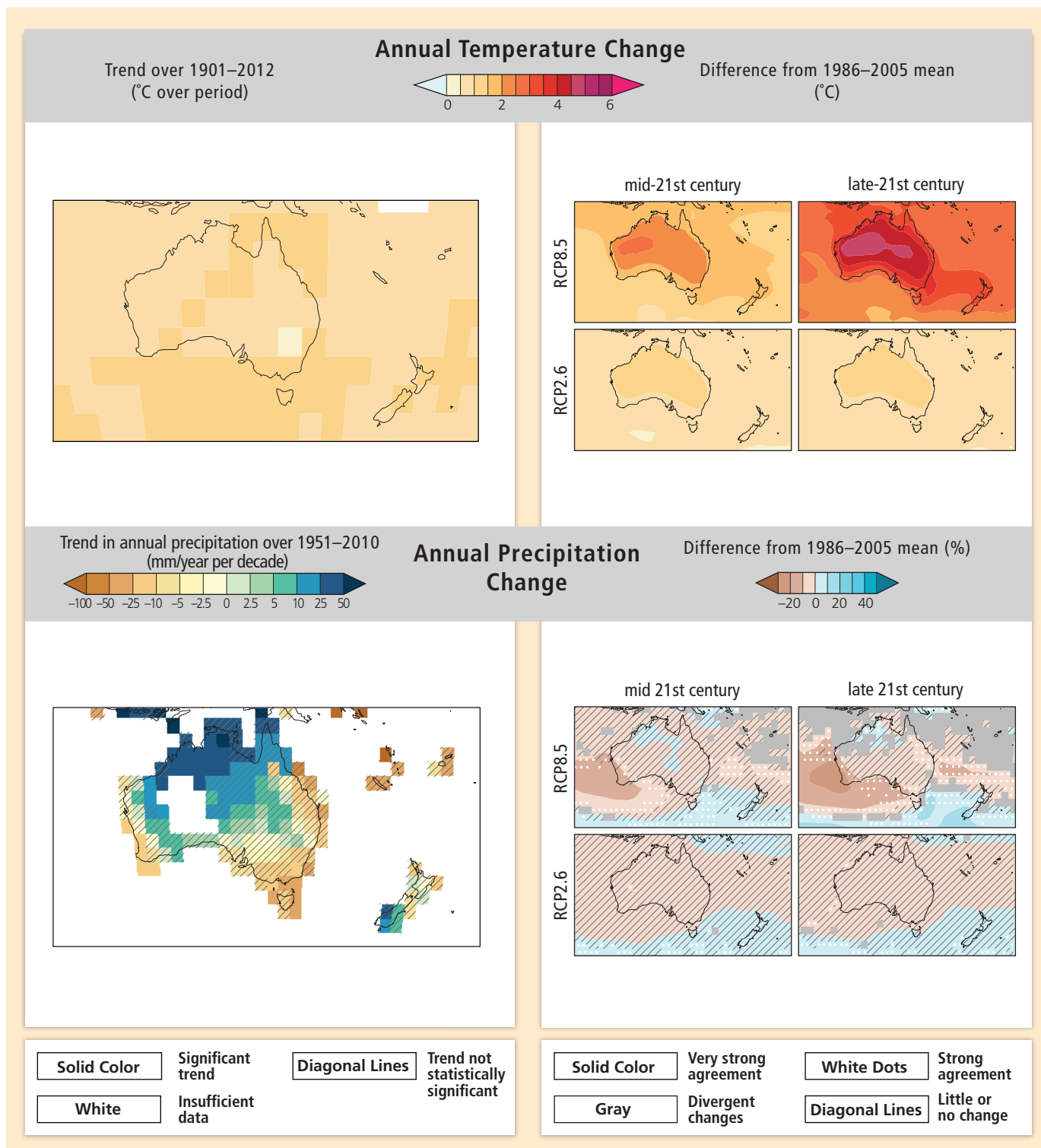
belt and the mid-latitude storm tracks over southern Australia and New Zealand. Tropical cyclones also affect northern Australia, and, more rarely, ex-tropical cyclones affect some parts of New Zealand. Natural climatic variability is very high in the region, especially for rainfall and over Australia, with the El Niño-Southern Oscillation (ENSO) being the most important driver (McBride and Nicholls, 1983; Power et al., 1998; Risbey et al., 2009). The southern annular mode, Indian Ocean Dipole, and the Inter-decadal Pacific Oscillation are also important regional drivers (Thompson and Wallace, 2000; Salinger et al., 2001; Cai et al., 2009b). This variability poses particular challenges for detecting and projecting anthropogenic climate change and its impacts in the region. For example, changes in ENSO in response to anthropogenic climate change are uncertain (WGI AR5 Chapter 14) but, given current ENSO impacts, any changes would have the potential to significantly influence rainfall and temperature extremes, droughts, tropical cyclones, marine conditions, and glacial mass balance (Mullan, 1995; Chinn et al., 2005; Holbrook et al., 2009; Diamond et al., 2012; Min et al., 2013).

Understanding of observed and projected climate change has received much attention since AR4, particularly in Australia, with a focus on the causes of observed rainfall changes and more systematic analysis of projected changes from different models and approaches. Climatic extremes have also been a research focus. Table 25-1 presents an assessment of this body of research for observed trends and projected changes for a range of climatic variables (including extremes) relevant for regional impacts and adaptation, including examples of the magnitude of projected change, and attribution, where possible. Most studies are based on Coupled Model Intercomparison Project Phase 3 (CMIP3) models and *Special Report on Emission Scenarios* (SRES) scenarios, but CMIP5 model results are considered where available (see also WGI AR5 Chapter 14 and Atlas; Chapter 21).

The region has exhibited warming to the present (*very high confidence*) and is *virtually certain* to continue to do so (Table 25-1). Observed and CMIP5-modeled past and projected future annual average surface temperatures are shown in Figures 25-1 and 25-2. For further details see WGI AR5 Atlas, AI.68–69. Changes in precipitation have been observed with *very high confidence* in some areas over a range of time scales, such as increases in northwestern Australia since the 1950s, the autumn/winter decline since 1970 in southwestern Australia, and, since the 1990s, in southeastern Australia, and over 1950–2004 increases in annual rainfall in the south and west of the South Island and west of the North Island of New Zealand, and decreases in the northeast of the South Island and east and north of the North Island. Based on multiple lines of evidence, annual average rainfall is projected to decrease with *high confidence* in southwestern Australia. For New Zealand, annual average rainfall is projected to decrease in the northeastern South Island and eastern and northern North Island, and increase in other parts of the country (*medium confidence*). The direction and magnitude of rainfall change in eastern and northern Australia remains a key uncertainty (Table 25-1).

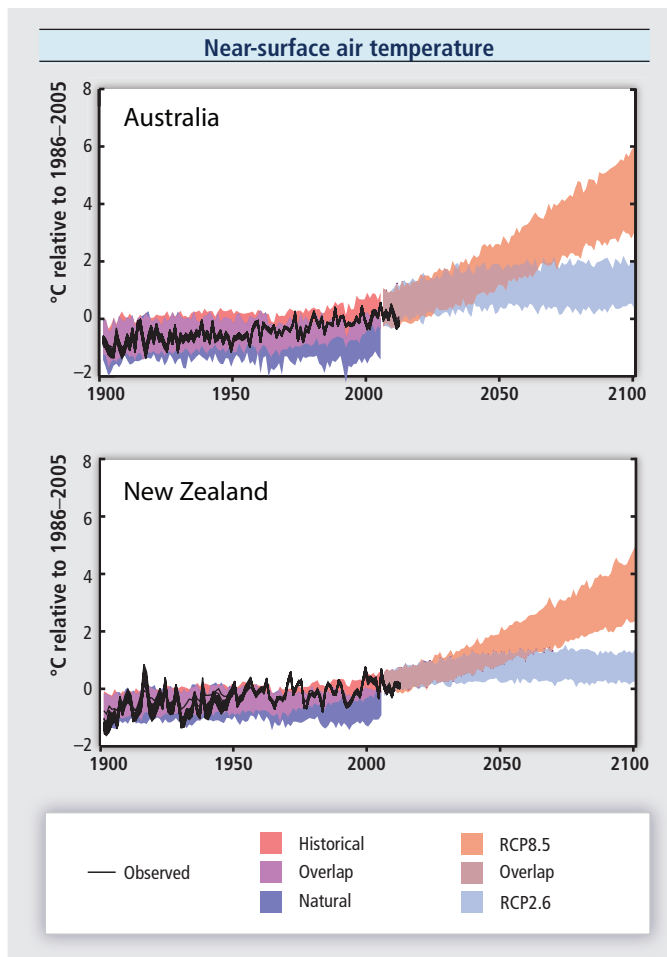
This pattern of projected rainfall change is reflected in annual average CMIP5 model results (Figure 25-1), but with important additional dimensions relating to seasonal changes and spread across models (see also WGI AR5 Atlas, AI.70–71). Examples of the magnitude of projected annual change from 1990 to 2090 (percent model mean change +/-





**Figure 25-1** | Observed and projected changes in annual average temperature and precipitation. (Top panel, left) Map of observed annual average temperature change from 1901–2012, derived from a linear trend. [WGI AR5 Figures SPM.1 and 2.21] (Bottom panel, left) Map of observed annual precipitation change from 1951–2010, derived from a linear trend. [WGI AR5 Figures SPM.2 and 2.29] For observed temperature and precipitation, trends have been calculated where sufficient data permit a robust estimate (i.e., only for grid boxes with greater than 70% complete records and more than 20% data availability in the first and last 10% of the time period). Other areas are white. Solid colors indicate areas where trends are significant at the 10% level. Diagonal lines indicate areas where trends are not significant. (Top and bottom panel, right) CMIP5 multi-model mean projections of annual average temperature changes and average percent changes in annual mean precipitation for 2046–2065 and 2081–2100 under RCP2.6 and 8.5, relative to 1986–2005. Solid colors indicate areas with very strong agreement, where the multi-model mean change is greater than twice the baseline variability (natural internal variability in 20-yr means) and  $\geq 90\%$  of models agree on sign of change. Colors with white dots indicate areas with strong agreement, where  $\geq 66\%$  of models show change greater than the baseline variability and  $\geq 66\%$  of models agree on sign of change. Gray indicates areas with divergent changes, where  $\geq 66\%$  of models show change greater than the baseline variability, but  $< 66\%$  agree on sign of change. Colors with diagonal lines indicate areas with little or no change, where  $< 66\%$  of models show change greater than the baseline variability, although there may be significant change at shorter timescales such as seasons, months, or days. Analysis uses model data and methods building from WGI AR5 Figure SPM.8. See also Annex I of WGI AR5. [Boxes 21-2 and CC-RC]

intermodel standard deviation) under Representative Concentration Pathway (RCP)8.5 from CMIP5 are  $-20 \pm 13\%$  in southwestern Australia,  $-2 \pm 21\%$  in the Murray-Darling Basin, and  $-5 \pm 22\%$  in southeast Queensland (Irving et al., 2012). Projected changes during winter and spring are more pronounced and/or consistent across models than the annual changes, for example, drying in southwestern Australia ( $-32 \pm 11\%$ , June to August), the Murray-Darling Basin ( $-16 \pm 22\%$ , June to August), and southeast Queensland ( $-15 \pm 26\%$ , September to November), whereas there are increases of 15% or more in the west and south of the South Island of New Zealand (Irving et al., 2012). Downscaled CMIP3 model projections for New Zealand indicate a stronger drying pattern in the southeast of the South Island and eastern and northern regions of the North Island in winter and spring (Reisinger et al., 2010) than seen in the raw CMIP5 data; based on similar broader scale changes this pattern is expected to hold once CMIP5 data are also downscaled (Irving et al., 2012).



**Figure 25-2** | Observed and simulated variations in past and projected future annual average near-surface air temperature over land areas of Australia (top) and New Zealand (bottom). Black lines show various estimates from observational measurements. Shading denotes the 5th to 95th percentile range of climate model simulations driven with “historical” changes in anthropogenic and natural drivers (63 simulations), historical changes in “natural” drivers only (34), the Representative Concentration Pathway (RCP)2.6 emissions scenario (63), and the RCP8.5 (63). Data are anomalies from the 1986–2005 average of the individual observational data (for the observational time series) or of the corresponding historical all-forcing simulations. Further details are given in Box 21-3 and Box CC-RC.

Other projected changes of at least *high confidence* include regional increases in sea surface temperature, the occurrence of hot days, fire weather in southern Australia, mean and extreme sea level, and ocean acidity (see WGI AR5 Section 6.4.4 for projections); and decreases in cold days and snow extent and depth. Although changes to tropical cyclone occurrence and that of other severe storms are potentially important for future vulnerability, regional changes to these phenomena cannot be projected with at least *medium confidence* as yet (Table 25-1).

## 25.3. Socioeconomic Trends Influencing Vulnerability and Adaptive Capacity

### 25.3.1. Economic, Demographic, and Social Trends

The economies of Australia and New Zealand rely on natural resources, agriculture, minerals, manufacturing and tourism, but the relative importance of these sectors differs between the two countries. Agriculture and mineral/energy resources accounted, respectively, for 11% and 55% (Australia) and 56% and 5% (New Zealand) of the value of total exports in 2010–2011 (ABS, 2012c; SNZ, 2012b). Water abstraction per capita in both countries is in the top half of the Organisation for Economic Co-operation and Development (OECD), decreasing since 1990 in Australia but increasing in New Zealand; more than half is used for irrigation (OECD, 2010, 2013a). Between 1970 and 2011, gross domestic product (GDP) grew by an average of 3.2% per annum in Australia and 2.4% per annum in New Zealand, with annual GDP per capita growth of 1.8% and 1.2%, respectively (SNZ, 2011; ABS, 2012d). GDP is projected to grow on average by 2.5 to 3.5% per annum in Australia and about 1.9% per annum in New Zealand to 2050 (Australian Treasury, 2010; Bell et al., 2010) but subject to significant shorter term fluctuations.

The populations of Australia and New Zealand are projected to grow significantly over at least the next several decades (*very high confidence*; ABS, 2008; SNZ, 2012a): Australia’s population from 22.3 million in 2011 to 31 to 43 million by 2056 and 34 to 62 million by 2101 (ABS, 2008, 2013); New Zealand’s population from 4.4 million in 2011 to 5.1 to 7.1 million by 2061 (SNZ, 2012a). The number of people aged 65 and over is projected to almost double in the next 2 decades (ABS, 2008; SNZ, 2012a). More than 85% of the Australasian population lives in urban areas and their satellite communities, mostly in coastal areas (DCC, 2009; SNZ, 2010b; UN DESA Population Division, 2012; see Box 25-9). Urban concentration and depletion of remote rural areas is expected to continue (Mendham and Curtis, 2010; SNZ, 2010c; Box 25-5), but some coastal non-urban spaces also face increasing development pressure (Freeman and Cheyne, 2008; Gurrán, 2008; Box 25-1). More than 20% of Australasian residents were born overseas (OECD, 2013a).

Poverty rates and income inequality in Australia and New Zealand are in the upper half of OECD countries, and both measures increased significantly in both countries between the mid-1980s and the late 2000s (OECD, 2013a). Measurement of poverty and inequality, however, is highly contested, and it remains difficult to anticipate future changes and their effects on adaptive capacity (Peace, 2001; Scutella et al., 2009; Section 25.3.2). Indigenous peoples constitute about 2.5% and 15% of the Australian and New Zealand populations, respectively, but in

**Table 25-1** | Observed and projected changes in key climate variables, and (where assessed) the contribution of human activities to observed changes. For further relevant information see WGI AR5 Chapters 3, 6 (ocean changes, including acidification), 11, 12 (projections), 13 (sea level), and 14 (regional climate phenomena). (\*) *medium confidence*, (\*\*) *high confidence*, (\*\*\*) *very high confidence*, (\*\*\*\*) *virtually certain*

Climate variable	Observed change	Direction of projected change	Examples of projected magnitude of change (relative to ~1990, unless otherwise stated)	Additional comments
Mean air temperature	Australia: Increased by 0.09 ± 0.03°C per decade since 1911 <sup>11</sup> (***) New Zealand: Increased by 0.09 ± 0.03°C per decade since 1909 <sup>9</sup> (****)	Australia and New Zealand: Increase <sup>3-8</sup> (****); greatest over inland Australia and least in coastal areas and New Zealand <sup>5-8</sup> (****)	Australia: 0.6–1.5°C (2030 A1B), 1.0–2.5°C (2070 B1), 2.2–5.0°C (2070 A1F) <sup>3</sup> New Zealand: 0.3–1.4°C (2040 A1B), 0.7–2.3°C (2090 B1), 1.6–5.1°C (2090 A1F) <sup>5</sup> Coupled Model Intercomparison Project Phase 5 (CMIP5) Representative Concentration Pathway 4.5 (RCP4.5), relative to ~1995 <sup>9</sup> North Australia: 0.3–1.6°C (2016–2035), 0.7–2.6°C (2046–2065) Southern Australia and New Zealand: 0.1–1.0°C (2016–2035), 0.6–1.7°C (2046–2065)	Australia: A significant contribution to observed change attributed to anthropogenic climate change <sup>10</sup> (****) with some regional variations attributed to atmospheric circulation variations <sup>11,12</sup> New Zealand: Observed change partially attributed to anthropogenic climate change <sup>13</sup> (*)
Sea surface temperature	Australia: Increased by about 0.12°C per decade for northwestern and northeastern Australia and by about 0.2°C per decade for southeastern Australia since 1950 <sup>14,15</sup> (****) New Zealand: Increased by about 0.07°C per decade over 1909–2009 <sup>9</sup> (****)	Australia and New Zealand: Increase <sup>7,8</sup> (****), with greater increase in the Tasman sea region <sup>7</sup> (*)	Australia: 0.6–1.0°C (2070 B1) and 1.6–2.0°C (2070 A1F) for southern coastal and 1.2–1.5°C (2070 B1) and 2.2–2.5°C (2070 A1F) elsewhere <sup>3</sup> New Zealand: Similar to projected changes in mean air temperature for coastal waters <sup>5</sup>	
Air temperature extremes	Australia and New Zealand: Significant trend since 1950: Cool extremes have become rarer and hot extremes more frequent and intense <sup>16-19</sup> (****). The Australian heat wave of 2012/13 was exceptional in heat, duration, and spatial extent. <sup>20</sup>	Australia and New Zealand: Hot days and nights more frequent and cold days and cold nights less frequent during the 21st century <sup>3,5,21-24</sup> (****)	Australia: Hot days in Melbourne (>35°C max.) increase by 20–40% (2030 A1B), 30–90% (2070 B1), and 70–190% (2070 A1F) <sup>3</sup> New Zealand: Spring and autumn frost-free land to at least triple by 2080 <sup>24</sup> , up to 60 more hot days (>25°C max.) for northern areas by 2090 <sup>5</sup>	Australia: Observed trends partly attributable to anthropogenic climate change (****) as they are consistent with mean warming and historical simulations, <sup>18,19,21,25</sup> although other factors may have contributed to high extremes during droughts <sup>26-28</sup>
Precipitation	Australia: Late autumn/winter decreases in southwestern Australia since the 1970s and in southeastern Australia since the mid-1990s, and annual increases in northwestern Australia since the 1950s <sup>29-31</sup> (****) New Zealand: Mean annual rainfall increased over 1950–2004 in the south and west of the South Island and west of the North Island, and decreased in the northeast of the South Island and east and north of the North Island <sup>32</sup> (****).	Australia: Annual decline in southwestern Australia (*), elsewhere on most of the southern (*), and northeastern (low confidence) continental edges, with reductions strongest in the winter half year <sup>33,35-35</sup> (*). Direction of annual change elsewhere is uncertain <sup>3,35,36</sup> (Figure 25-1) (****). New Zealand: In the South Island, annual increase in the west and south and decrease in northeast. In the North Island, increase in the west and decrease in eastern and northern regions <sup>5,34,37</sup> (Figure 25-1) (*)	Australia: For 2030 A1B, annual changes of –10% to +5% (northern Australia) and –10% to 0% (southern Australia); for 2070 B1, –15% to +7.5% (northern and eastern Australia) and –15% to 0% (southern Australia); and for 2070 A1F, –30% to +20% (northern and eastern Australia) and –30% to +5% (southern Australia), with larger changes seasonally <sup>3</sup> New Zealand: For 2040 A1B, annual changes of –5% to +15% (southern and western) and –15% to +10% (northern and eastern) and for 2090 A1B, –10% to +25% (southern and western) and –20% to +15% (northern and eastern) based on downscaled projections with larger changes seasonally <sup>37</sup>	Australia: Observed decline in southwest is related to atmospheric circulation changes <sup>38-40</sup> (****) and other factors, <sup>41</sup> and partly attributable to anthropogenic climate change <sup>40-42</sup> (****). The recent southeast rainfall decline is also related to circulation changes <sup>37,44-46</sup> (*), with some evidence of an anthropogenic component. <sup>47</sup> New Zealand: Observed trends related to increased westerly winds. <sup>32</sup> Projected annual trends dominated by winter and spring trends related to increased westerlies <sup>5</sup>
Precipitation extremes	Australia: Indices of annual daily extremes (e.g., 95th and 99th percentile rainfalls) show mixed or insignificant trends, <sup>7,16</sup> but significant increase is evident in recent decades for shorter duration (sub-daily) events <sup>49,50</sup> (*). New Zealand: Extreme annual 1-day rainfall decrease in north and east and increase in west since 1930 <sup>27</sup> (*)	Australia and New Zealand: Increase in most regions in the intensity of rare daily rainfall extremes (i.e., current 20-year return period events) and in short duration (sub-daily) extremes (*) and an increase in the intensity of 99th percentile daily extremes (low confidence) <sup>5,8,21,51-56</sup>	Australia: For 2090 A2, CMIP3 gives increases in the intensity of the 20-year daily extreme of around +200% to –25% depending on region and model. <sup>52</sup> New Zealand: Increases of daily extreme rainfalls of around 8% per degree Celsius are projected but with significant regional variations. <sup>5,55</sup>	Australia and New Zealand: The sign of observed trends mostly reflects trends in mean rainfall (e.g., there is a decrease in mean and daily extremes in southwestern Australia). <sup>21,32,49</sup> Similarly, future increases in intensity of extreme daily rainfall are more likely where mean rainfall is projected to increase. <sup>5,5</sup>
Drought	Australia: Defined using rainfall only, drought occurrence over the period 1900–2007 has not changed significantly <sup>57</sup> (*). New Zealand: Defined using a soil water balance model; there has been no trend in drought occurrence since 1972 <sup>58</sup> (*)	Australia and New Zealand: Drought frequency is projected to increase in southern Australia <sup>5,54,57,59,60</sup> (*) and in many regions of New Zealand <sup>5,58,61</sup> (*)	Australia: Occurrence under 2070 A1B and A2 ranges from a halving to 3 times more frequent in northern Australia and 0–5 times more frequent in southern Australia. <sup>60</sup> New Zealand: Time spent in drought in eastern and northern New Zealand is projected to double or triple by 2040. <sup>61</sup>	Australia: Regional warming may have led to an increase in hydrological drought (low confidence). <sup>62,63</sup>

Table 25-1 (continued)

Climate variable	Observed change	Direction of projected change	Examples of projected magnitude of change (relative to ~1990, unless otherwise stated)	Additional comments
Winds	Australia: Significant decline in storminess over southeastern Australia since 1885 <sup>64</sup> (*), but inconsistent trends in wind observations since 1975 <sup>65,66</sup> . New Zealand: Mean westerly flow increased during the late 20th century (1978–1998), associated with the positive phase of the Inter-decadal Pacific Oscillation <sup>67,68</sup> .	Australia: Increases in winds in 20–30°S band, with little change to decrease elsewhere, except for winter increases over Tasmania. Decrease to little change in extremes (99th percentile) over most of Australia except Tasmania in winter <sup>69</sup> (*). New Zealand: Mean westerly winds and extreme winds (based on projected changes in circulation patterns) are projected to increase, especially in winter <sup>65,70</sup> (*).	Australia: Magnitude of simulated mean changes may exceed 10% under A1B for 2081–2100 relative to 1981–2000. <sup>69</sup> New Zealand: Mean westerly flow to increase by around 20% in spring and around 70% in winter, and to decrease by around 20% in summer and autumn, by 2090 <sup>65</sup> .	Australia and New Zealand: Many of past and projected changes in mean wind speed can be related to changes in atmospheric circulation. <sup>65,67,68</sup> New Zealand: Extreme westerlies and southerlies have slightly increased while extreme easterlies have decreased since 1960. <sup>13,71</sup>
Mean sea level	Australia: From 1900 to 2011 the average rate of relative sea level rise (SLR) was 1.4 ± 0.6 mm year <sup>-1</sup> <sup>72</sup> (***) New Zealand: The average rate of relative SLR was 1.7 ± 0.1 mm year <sup>-1</sup> over 1900–2009 <sup>73</sup> (***)	Australia and New Zealand: Regional sea level rise will very likely exceed the 1971–2000 historical rate, consistent with global mean trends. <sup>74</sup> Mean sea level will continue to rise for at least several more centuries <sup>51</sup> (***).	Australia: Offshore regional sea level rise may exceed 10% more than global SLR; see WGI AR5 Figure 13.21. <sup>74</sup> New Zealand: Offshore regional sea level rise may be up to 10% more than global SLR. <sup>75</sup>	Australia and New Zealand: Satellite estimates of regional SLR for 1993–2009 are significantly higher than those for 1920–2000, partly reflecting climatic variability. <sup>72,73,76,77</sup> New Zealand: Allowing for glacial isostatic adjustment, absolute observed SLR is around 2.0 mm year <sup>-1</sup> . <sup>73,78</sup>
Extreme sea level	Australia and New Zealand: Extreme sea levels have risen at a similar rate to global SLR. <sup>79</sup>	Australia and New Zealand: Projected mean SLR will lead to large increases in the frequency of extreme sea level events (**), with other changes in storm surges playing a lesser role. <sup>80–83</sup>	Australia: An increase of mean sea level by 0.1 m increases the frequency of an extreme sea level event by a factor of between 2 and 10 over southeastern Australia depending on location. <sup>80–82</sup>	
Fire weather	Australia: Increased since 1973 (**), with 24 out of 38 sites showing increases in the 90th percentile of the McArthur Forest Fire Danger Index <sup>84</sup>	Australia: Fire weather is expected to increase in most of southern Australia owing to hotter and drier conditions (**), based on explicit model studies carried out for southeastern Australia. <sup>85–88</sup> and change little or decrease in the northeast <sup>89</sup> (*). New Zealand: Fire danger index is projected to increase in many areas <sup>89</sup> (*).	Australia: Increase in days with very high and extreme fire danger index by 2–30% (2020), 5–100% (2050) (using B1 and A2, and two climate models, and 1973–2007 base) <sup>85</sup> New Zealand: Increase in days with very high and extreme fire danger index from around 0 to 400% (2040) and 0 to 700% (2090) (using A1B, 16 CMIP3 General Circulation Models) <sup>89</sup>	Australia: For the example of Canberra, the projected changes represent the current 17 days per year increasing to 18–23 days in 2020 and 20–33 days in 2050. <sup>85</sup>
Tropical cyclones and other severe storms	Australia: No regional change in the number of tropical cyclones (TCs) or in the proportion of intense TCs over 1981–2007 <sup>90</sup> (*), but frequency of severe landfalling TCs in northeastern Australia has declined significantly since the late 19th century <sup>91</sup> and the east–west distribution has changed since 1980. <sup>92</sup> There has been no trend in environments suitable for severe thunderstorms. <sup>93</sup>	Australia: Tropical cyclones are projected to increase in intensity and stay similar or decrease in numbers, <sup>93,94</sup> and occur further south <sup>94</sup> (low confidence). New Zealand: Projected increase in the average intensity of cyclones in the south during winter, but a decrease elsewhere <sup>95</sup> (*).	Australia: One modeling study shows a 50% reduction in TC occurrence for 2051–2090 relative to 1971–2000, increases in intensity of the modeled storms, and occurrence around 100 km further south. <sup>94</sup> New Zealand: Occurrence of conditions conducive to convective storm development is projected to increase by 3–6% by 2070–2100 (A2), relative to 1970–2000, with the largest increases over the South Island. <sup>70</sup>	Australia: Regional research on convective storms is limited but studies have shown a projected decrease in the frequency of cool-season tornadoes <sup>92</sup> and hail <sup>93</sup> in southern Australia, and increases in the frequency and intensity of hail in the Sydney region. <sup>3,96</sup>
Snow and ice	Australia: Late season significant snow depth decline at three out of four Snowy Mountain sites over 1957–2002 <sup>97</sup> (**) New Zealand: Ice volume declined by 36–61% from the mid-late 1800s to the late 1900s <sup>98–100</sup> , with glacier volume reducing by 15% between 1976 and 2008 <sup>101</sup> (**)	Australia: Both snow depth and area are projected to decline <sup>97</sup> (***). New Zealand: Snowline elevations are projected to rise, and winter snow volume and days with low elevation snow cover are projected to decrease <sup>102,103</sup> (***).	Australia: Area with at least 30 days' cover annually is projected to decline by 14–54% (2020) and 30–93% (2050). <sup>97</sup> New Zealand: By 2090, peak snow accumulation is projected to decline by 32–79% at 1000 m and by 6–51% at 2000 m. <sup>103</sup>	New Zealand: Atmospheric circulation variations can enhance or outweigh multi-decadal trends in ice volume over time scales of up to two decades. <sup>104,105</sup>

References: <sup>1</sup>Fawcett et al. (2012); <sup>2</sup>Mullan et al. (2010); <sup>3</sup>CSIRO and BoM (2007); <sup>4</sup>Moise and Hudson (2008); <sup>5</sup>MFE (2008b); <sup>6</sup>ARS WGI Atlas A168–69; <sup>7</sup>ARS WGI Ch11; <sup>8</sup>ARS WGI Ch12; <sup>9</sup>ARS WGI Ch14; <sup>10</sup>Karoly and Braganza (2005); <sup>11</sup>Hendon et al. (2007); <sup>12</sup>Nicholls et al. (2010); <sup>13</sup>Dean and Stott (2009); <sup>14</sup>Lough (2008); <sup>15</sup>Lough and Hobday (2011); <sup>16</sup>Chambers and Griffiths (2008); <sup>17</sup>Gallant and Karoly (2010); <sup>18</sup>Nicholls and Collins (2006); <sup>19</sup>Trewin and Vermont (2010); <sup>20</sup>BoM (2013); <sup>21</sup>Alexander and Arblaster (2009); <sup>22</sup>Tryhorn and Risbey (2006); <sup>23</sup>Griffiths et al. (2005); <sup>24</sup>Tait (2012); <sup>25</sup>Alexander et al. (2007); <sup>26</sup>Deo et al. (2009); <sup>27</sup>McAlpine et al. (2007); <sup>28</sup>Cruz et al. (2010); <sup>29</sup>Hope et al. (2010); <sup>30</sup>Jones et al. (2009); <sup>31</sup>Gallant et al. (2012); <sup>32</sup>Griffiths (2006); <sup>33</sup>Timbal and Jones (2008); <sup>34</sup>ARS WGI Atlas A170–71; <sup>35</sup>Irving et al. (2012); <sup>36</sup>Watterson (2012); <sup>37</sup>Reisinger et al. (2010); <sup>38</sup>Bates et al. (2008); <sup>39</sup>Frederiksen and Frederiksen (2007); <sup>40</sup>Hope et al. (2006); <sup>41</sup>Timbal et al. (2006); <sup>42</sup>Cai and Cowan (2006); <sup>43</sup>Frederiksen et al. (2010); <sup>44</sup>Cai et al. (2011); <sup>45</sup>Nicholls (2010); <sup>46</sup>Nicholls (2013); <sup>47</sup>Smith et al. (2010); <sup>48</sup>Gallant et al. (2007); <sup>49</sup>Westra and Sisson (2011); <sup>50</sup>Jakob et al. (2011); <sup>51</sup>Abbs and Rafter (2009); <sup>52</sup>Rafter and Abbs (2009); <sup>53</sup>Kharin et al. (2013); <sup>54</sup>Ch3 of IPCC (2012); <sup>55</sup>Westra et al. (2013); <sup>56</sup>Carey-Smith et al. (2013); <sup>57</sup>McVicar et al. (2008); <sup>58</sup>Troccoli et al. (2012); <sup>59</sup>Troccoli et al. (2012); <sup>60</sup>McVicar et al. (2011); <sup>61</sup>McVicar et al. (2008); <sup>62</sup>Truesdale et al. (2012); <sup>63</sup>McVicar et al. (2011); <sup>64</sup>McVicar et al. (2008); <sup>65</sup>McVicar et al. (2011); <sup>66</sup>Clark et al. (2011); <sup>67</sup>Clark and Cowan (2008); <sup>68</sup>Nicholls (2006); <sup>69</sup>Alexander et al. (2011); <sup>70</sup>Mullan et al. (2011); <sup>71</sup>Salinger et al. (2005); <sup>72</sup>Burgette et al. (2013); <sup>73</sup>Hannah and Bell (2012); <sup>74</sup>ARS WGI Ch13; <sup>75</sup>Ackerley et al. (2013); <sup>76</sup>CSIRO and BoM (2012); <sup>77</sup>Meysingnac and Cazenave (2012); <sup>78</sup>Hannah (2004); <sup>79</sup>Menendez and Woodworth (2010); <sup>80</sup>McInnes et al. (2009); <sup>81</sup>McInnes et al. (2011b); <sup>82</sup>McInnes et al. (2011); <sup>83</sup>Harper et al. (2009); <sup>84</sup>Clarke et al. (2012); <sup>85</sup>Lucas et al. (2007); <sup>86</sup>Hasson et al. (2009); <sup>87</sup>Cai et al. (2009a); <sup>88</sup>Clarke et al. (2011); <sup>89</sup>Pearce et al. (2011); <sup>90</sup>Kuleshov et al. (2010); <sup>91</sup>Callaghan and Power (2011); <sup>92</sup>Hassim and Karoly (2013); <sup>93</sup>Abbs (2012); <sup>94</sup>Timbal et al. (2010b); <sup>95</sup>Leslie et al. (2008); <sup>96</sup>Hennessy et al. (2008b); <sup>97</sup>Hennessy et al. (2008); <sup>98</sup>Hoelzle et al. (2007); <sup>99</sup>Ruddell (1995); <sup>100</sup>Chinn (2001); <sup>101</sup>Chinn et al. (2007); <sup>102</sup>Fitzharris (2004); <sup>103</sup>Hendrikx et al. (2012); <sup>104</sup>Purdie et al. (2011); <sup>105</sup>Willmsman et al. (2010).



Australia, their national share is growing and they constitute a much higher percentage of the population in remote and very remote regions (ABS, 2009, 2010b; SNZ, 2010a). Indigenous peoples in both countries have lower than average life expectancy, income, and education, implying that changes in socioeconomic status and social inclusion could strongly influence their future adaptive capacity (see Section 25.8.2).

### 25.3.2. Use and Relevance of Socioeconomic Scenarios in Adaptive Capacity/Vulnerability Assessments

Demographic, economic, and sociocultural trends influence the vulnerability and adaptive capacity of individuals and communities (see Chapters 2, 11-13, 16, 20). A limited but growing number of studies in Australasia have attempted to incorporate such information, for example, changes in the number of people and percentage of elderly people at risk (Preston et al., 2008; Baum et al., 2009; Preston and Stafford-Smith, 2009; Roiko et al., 2012), the density of urban settlements and exposed infrastructure (Preston and Jones, 2008; Preston et al., 2008; Baynes et al., 2012), population-driven pressures on water demand (Jollands et al., 2007; CSIRO, 2009), and economic and social factors affecting individual coping, planning, and recovery capacity (Dwyer et al., 2004; Khan, 2012; Roiko et al., 2012).

Socioeconomic considerations are used increasingly to understand adaptive capacity of communities (Preston et al., 2008; Smith et al., 2008; Fitzsimons et al., 2010; Soste, 2010; Brunckhorst et al., 2011) and to construct scenarios to help build regional planning capacity (Energy Futures Forum, 2006; Frame et al., 2007; Pride et al., 2010; Pettit et al., 2011; Taylor et al., 2011). Such scenarios, however, are only beginning to be used to quantify vulnerability to climate change (except, e.g., Bohensky et al., 2011; Baynes et al., 2012; Low Choy et al., 2012).

Apart from these emerging efforts, most vulnerability studies from Australasia make no or very limited use of socioeconomic factors, consider only current conditions, and/or rely on postulated correlations between generic socioeconomic indicators and climate change vulnerability. In many cases this limits confidence in conclusions regarding future vulnerability to climate change and adaptive capacity of human and mixed natural-human systems.

## 25.4. Cross-Sectoral Adaptation: Approaches, Effectiveness, and Constraints

### 25.4.1. Frameworks, Governance, and Institutional Arrangements

Adaptation responses depend heavily on institutional and governance arrangements (see Chapters 2, 14-16, 20). Responsibility for development and implementation of adaptation policy in Australasia is largely devolved to local governments and, in Australia, to State governments and Natural Resource Management bodies. Federal/central government supports adaptation mostly via provision of information, tools, legislation, policy guidance, and (in Australia) support for pilot projects. A standard risk management paradigm has been promoted to embed adaptation into decision-making practices (AGO, 2006; MfE, 2008b; Standards

Australia, 2013), but broader systems and resilience approaches are used increasingly for natural resource management (Clayton et al., 2011; NRC, 2012). The Council of Australian Governments agreed a national adaptation policy framework in 2007 (COAG, 2007). This included establishing the collaborative National Climate Change Adaptation Research Facility (NCCARF) in 2008, which complemented Commonwealth Scientific and Industrial Research Organisation (CSIRO)'s Climate Adaptation Flagship. The federal government supported a first-pass national coastal risk assessment (DCC, 2009; DCCEE, 2011), is developing indicators and criteria for assessing adaptation progress and outcomes (DIICCSRTE, 2013), and commissioned targeted reports addressing impacts and management options for natural and managed landscapes (Campbell, 2008; Steffen et al., 2009; Dunlop et al., 2012), National and World Heritage areas (ANU, 2009; BMT WBM, 2011), and indigenous and urban communities (Green et al., 2009; Norman, 2010). Most State and Territory governments have also developed adaptation plans (e.g., DSE, 2013).

In New Zealand, the central government updated and expanded tools to support impact assessments and adaptation responses consistent with regulatory requirements (MfE, 2008b,c,d, 2010b), and revised key directions for coastal management (Minister of Conservation, 2010). No cross-sectoral adaptation policy framework or national-level risk assessments exist, but some departments commissioned high-level impacts and adaptation assessments after the AR4 (e.g., on agriculture and on biodiversity; Wratt et al., 2008; McGlone and Walker, 2011; Clark et al., 2012).

Public and private sector organizations are potentially important adaptation actors but exhibit large differences in preparedness, linked to knowledge about climate change, economic opportunities, external connections, size, and scope for strategic planning (Gardner et al., 2010; Taylor, B.M. et al., 2012; Johnston et al., 2013; Kuruppu et al., 2013; see also Chapters 10, 16). This creates challenges for achieving holistic societal outcomes (see also Sections 25.7-9).

Several recent policy initiatives in Australia, while responding to broader socioeconomic and environmental pressures, include goals to reduce vulnerability to climate variability and change. These include establishing the Murray-Darling Basin Authority to address over-allocation of water resources (Connell and Grafton, 2011; MDBA, 2011), removal of the interest rate subsidy during exceptional droughts (Productivity Commission, 2009), and management of bush fire and flood risk (VBRC, 2010; QFCI, 2012). These may be seen as examples of mainstreaming adaptation (Dovers, 2009), but they also demonstrate lag times in policy design and implementation, windows of opportunity presented by crises (e.g., the Millennium Drought of 1997–2009, the Victorian bushfires of 2009, and Queensland floods of 2011), and the challenges arising from competing interests in managing finite and changing water resources (Botterill and Dovers, 2013; Pittock, 2013; Box 25-2).

### 25.4.2. Constraints on Adaptation and Emerging Leading Practice Models

A rapidly growing literature since the AR4 confirms, with *high confidence*, that while the adaptive capacity of society in Australasia is generally high,

**Table 25-2** | Constraints and enabling factors for institutional adaptation processes in Australasia.

Constraint	Enabling factors
Uncertainty of projections	<ul style="list-style-type: none"> <li>Improved guidance and tools to manage uncertainty and support adaptive management<sup>1-8</sup></li> <li>Increased focus on lead and consequence time of decisions and link with current climate variability and related risks<sup>9-13</sup></li> <li>Increased communication between practitioners and scientists to identify and provide decision-relevant data and context<sup>2,3,11,13-17</sup></li> </ul>
Availability and cost of data and models	<ul style="list-style-type: none"> <li>Central provision of relevant core climate and non-climate data, including regional scenarios of projected changes<sup>4,5,7,8,18,20-24</sup></li> <li>National first-pass risk assessments<sup>4,5,7,8,18,20-24</sup></li> </ul>
Limited financial and human capability and capacity; time lag in developing expertise	<ul style="list-style-type: none"> <li>Support for pilot projects<sup>4,8,15,18,24,25</sup></li> <li>Building capacity through institutional commitment and learning<sup>3,5,11,17,23,26-28</sup></li> <li>Central databases on guidance, tools, methodologies, case studies<sup>4,5,7,18,24</sup></li> <li>Regional partnerships and collaborations, knowledge networks<sup>3,4,8,13,15,17,26,28-30</sup></li> </ul>
Unclear problem definition and goals; unclear standards for risk assessment methodologies and decision support tools; limited monitoring and evaluation	<ul style="list-style-type: none"> <li>Explicit but iterative framing and scoping of adaptation challenge, to reflect alternative entry points for stakeholders while meeting expectations of project sponsors to ensure long-term support<sup>3,11,17,31-34</sup></li> <li>Tailoring decision-making frameworks to specific problems<sup>1,2,6,17,35,36</sup></li> <li>Criteria and tools to monitor and evaluate adaptation success<sup>7,18,37-39</sup></li> </ul>
Unclear or contradictory legislative frameworks and responsibilities, unclear liabilities	<ul style="list-style-type: none"> <li>Clear and coordinated legislative frameworks<sup>5,8,9,15,24,40-45</sup></li> <li>Defined responsibilities for public and private actors, including liabilities from acting and failure to act<sup>8,9,11,24,41,44,46</sup></li> <li>Legally binding guidance on the incorporation of climate change in planning mechanisms<sup>5,7,8,15,38,40</sup></li> </ul>
Static planning mechanisms and practice; competing mandates and fragmentation of policies; disciplinary voids or single approaches	<ul style="list-style-type: none"> <li>Whole-of-council approach to climate adaptation to break up institutional and professional silos<sup>15,33,47</sup></li> <li>Long-term policy commitments and implementation support<sup>5,18,26,33,48</sup></li> <li>Increased policy coherence across sectors, regulations, and levels of government<sup>9,26,28,40,42,43,47</sup></li> <li>Enabling risk-based flexible land use decisions<sup>4,5,9,49</sup></li> <li>Strengthening multi-disciplinarity across professional fields<sup>14,29,48</sup></li> </ul>
Lack of political leadership; short election cycles; limited community support, participation, and awareness for adaptation	<ul style="list-style-type: none"> <li>Legally binding guidance and clarification of liabilities and duty of care to reduce dependence on individual leadership<sup>5,7-9,15,24,38,40,46,49</sup></li> <li>Consistent but audience-specific communication of current and potential future vulnerability and implications for community values<sup>4,5,7,26,42,43,50</sup></li> <li>Comprehensible communication of and access to response options, and their consistency with wider development plans<sup>7,26,28,33,39,42,43</sup></li> <li>Clearly identified entry points for public participation<sup>17,34,38,39,42,48,51-53</sup></li> </ul>

Note: The relevance of each constraint varies among organizations, sectors, and locations. Some enabling factors are only beginning to be implemented or have only been suggested in the literature; hence their effectiveness cannot yet be evaluated. Entries for enabling factors exclude generic mechanisms, such as insurance (see Box 25-7); emergency management and early warning systems; and funding for pilot studies, capital infrastructure upgrades, or retreat schemes.

References: <sup>1</sup>Randall et al. (2012); <sup>2</sup>Verdon-Kidd et al. (2012); <sup>3</sup>Webb et al. (2013); <sup>4</sup>Mukheibir et al. (2013); <sup>5</sup>Lawrence et al. (2013b); <sup>6</sup>Nelson et al. (2008); <sup>7</sup>Britton (2010); <sup>8</sup>Gurran et al. (2008); <sup>9</sup>Productivity Commission (2012); <sup>10</sup>Stafford-Smith et al. (2011); <sup>11</sup>Johnston et al. (2013); <sup>12</sup>Park et al. (2012); <sup>13</sup>Power et al. (2005); <sup>14</sup>Reisinger et al. (2011); <sup>15</sup>Smith et al. (2008); <sup>16</sup>Stafford-Smith (2013); <sup>17</sup>Yuen et al. (2012); <sup>18</sup>Webb and Beh (2013); <sup>19</sup>Roiko et al. (2012); <sup>20</sup>DCCEE (2011); <sup>21</sup>DCC (2009); <sup>22</sup>Baynes et al. (2012); <sup>23</sup>Smith et al. (2010); <sup>24</sup>SCCCWEA (2009); <sup>25</sup>DSEWPC (2011); <sup>26</sup>Low Choy et al. (2012); <sup>27</sup>Gardner et al. (2010); <sup>28</sup>Fidelman et al. (2013); <sup>29</sup>Mustelin et al. (2013); <sup>30</sup>Serraó-Neumann et al. (2013); <sup>31</sup>Fünfgeld et al. (2012); <sup>32</sup>Kuruppu et al. (2013); <sup>33</sup>Britton et al. (2011); <sup>34</sup>Alexander et al. (2012); <sup>35</sup>Maru et al. (2011); <sup>36</sup>Preston et al. (2008); <sup>37</sup>Norman et al. (2013); <sup>38</sup>Rouse and Norton (2010); <sup>39</sup>Preston et al. (2011); <sup>40</sup>Rive and Weeks (2011); <sup>41</sup>Abel et al. (2011); <sup>42</sup>Norman (2009); <sup>43</sup>Gurran et al. (2006); <sup>44</sup>McDonald (2013); <sup>45</sup>Minister of Conservation (2010); <sup>46</sup>McDonald (2010); <sup>47</sup>Measham et al. (2011); <sup>48</sup>Rouse and Blackett (2011); <sup>49</sup>McDonald (2011); <sup>50</sup>Hine et al. (2013); <sup>51</sup>Burton and Mustelin (2013); <sup>52</sup>Hobson and Niemeyer (2011); <sup>53</sup>Gardner et al. (2009a).

there are formidable environmental, economic, informational, social, attitudinal, and political constraints, especially for local governments and small or highly fragmented industries. Reviews of public- and private-sector adaptation plans and strategies in Australia demonstrate strong efforts in institutional capacity building, but differences in assessment methods and weaknesses in translating goals into specific policies (White, 2009; Gardner et al., 2010; Measham et al., 2011; Preston et al., 2011; Kay et al., 2013). Similarly, local governments in New Zealand to date have focused mostly on impacts and climate-related hazards; some have developed adaptation plans, but few have committed to specific policies and steps to implementation (e.g., O'Donnell, 2007; Britton, 2010; Fitzharris, 2010; HRC, 2010; KCDC, 2012; Lawrence et al., 2013b).

Table 25-2 summarizes key constraints and corresponding enabling factors for effective institutional adaptation processes identified in Australia and New Zealand. Scientific uncertainty and resource limitations are reported consistently as important constraints, particularly for smaller councils. Ultimately more powerful constraints arise, however, from current governance and legislative arrangements and the lack of

consistent tools to deal with dynamic risks and uncertainty or to evaluate the success of adaptation responses (*robust evidence, high agreement*; Britton, 2010; Barnett et al., 2013; Lawrence et al., 2013b; Mukheibir et al., 2013; Webb et al., 2013; see also Chapter 16).

Some constraints exacerbate others. There is *high confidence* that the absence of a consistent information base and binding guidelines that clarify governing principles and liabilities is a challenge particularly for small and resource-limited local authorities, which need to balance special interest advocacy with longer term community resilience. This heightens reliance on individual leadership subject to short-term political change and can result in piecemeal and inconsistent risk assessments and responses between levels of government and locations, and over time (Smith et al., 2008; Brown et al., 2009; Norman, 2009; Britton, 2010; Rouse and Norton, 2010; Abel et al., 2011; McDonald, 2011; Rive and Weeks, 2011; Corkhill, 2013; Macintosh et al., 2013). In these situations, planners tend to rely more on single numbers for climate projections that can be argued in court (Reisinger et al., 2011; Lawrence et al., 2013b), which increases the risk of maladaptation given

### Box 25-1 | Coastal Adaptation—Planning and Legal Dimensions

Sea level rise is a significant risk for Australia and New Zealand (*very high confidence*) due to intensifying coastal development and the location of population centers and infrastructure (see Section 25.3). Under a high emissions scenario (Representative Concentration Pathway (RCP)8.5), global mean sea level would *likely* rise by 0.53 to 0.97 m by 2100, relative to 1986–2005, whereas with stringent mitigation (RCP2.6), the *likely* rise by 2100 would be 0.28 to 0.6 m (*medium confidence*). Based on current understanding, only instability of the Antarctic ice sheet, if initiated, could lead to a rise substantially above the *likely* range; evidence remains insufficient to evaluate its probability, but there is *medium confidence* that this additional contribution would not exceed several tenths of a meter during the 21st century (WGI AR5 Section 13.5). Local case studies in New Zealand (Fitzharris, 2010; Reisinger et al., 2013) and national reviews in Australia (DCC, 2009; DCCEE, 2011) demonstrate risks to large numbers of residential and commercial assets as well as key services, with widespread damages at the upper end of projected ranges (*high confidence*). In Australia, sea level rise of 1.1 m would affect more than AU\$226 billion of assets, including up to 274,000 residential and 8600 commercial buildings (DCCEE, 2011), with additional intangible costs related to stress, health effects, and service disruption (HCCREMS, 2010) and ecosystems (DCC, 2009; BMT WBM, 2011). Under expected future settlement patterns, exposure of the Australian road and rail network will increase significantly once sea level rises above about 0.5 m (Baynes et al., 2012). Even if temperatures peak and decline, sea level is projected to continue to rise beyond 2100 for many centuries, at a rate dependent on future emissions (WGI AR5 Section 13.5).

Responsibility for adapting to sea level rise in Australasia rests principally with local governments through spatial planning instruments. Western Australia, South Australia, and Victoria have mandatory State planning benchmarks for 2100, with local governments determining how they should be implemented. Long-term benchmarks in New South Wales and Queensland have either been suspended or revoked, so local authorities now have broad discretion to develop their own adaptation plans. The New Zealand Coastal Policy Statement (Minister of Conservation, 2010) mandates a minimum 100-year planning horizon for assessing hazard risks, discourages hard protection of existing development, and recommends avoidance of new development in vulnerable areas. Non-binding government guidance recommends a risk-based approach, using a base value of 0.5 m sea level rise by the 2090s and considering the implications of at least 0.8 m and, for longer term planning, an additional 0.1 m per decade (MfE, 2008d).

The incorporation of climate change impacts into local planning has evolved considerably over the past 20 years, but remains piecemeal and shows a diversity of approaches (Gibbs and Hill, 2012; Kay et al., 2013). Governments have invested in high-resolution digital elevation models of coastal and flood prone areas in some regions, but many local governments still lack the resources for hazard mapping and policy design. Political commitment is variable, and legitimacy of approaches and institutions is often strongly contested (Gorddard et al., 2012), including pressure on State governments to modify adaptation policies and on local authorities to compensate developers for restrictions on current or future land uses (LGNZ, 2008; Berry and Vella, 2010; McDonald, 2010; Reisinger et al., 2011). Incremental adaptation responses can entrench existing rights and expectations about ongoing protection and development, which limit options for more transformational responses such as accommodation and retreat (*medium evidence, high agreement*; Gorddard et al., 2012; Barnett et al., 2013; Fletcher et al., 2013; McDonald, 2013). Strategic regional-scale planning initiatives in rapidly growing regions, like southeast Queensland, allow climate change adaptation to be addressed in ways not typically achieved by locality- or sector-specific plans, but require effective coordination across different scales of governance (Serraon-Neumann et al., 2013; Smith et al., 2013).

Courts in both countries have played an important role in evaluating planning measures. Results of litigation have varied and, in the absence of clearer legislative guidance, more litigation is expected as rising sea levels affect existing properties and adaptation responses constrain development on coastal land (MfE, 2008d; Kenderdine, 2010; Rive and Weeks, 2011; Verschuuren and McDonald, 2012; Corkhill, 2013; Macintosh, 2013).

Continued next page →

### Box 25-1 (continued)

In addition to raising minimum floor levels and creating coastal setbacks to limit further development in areas at risk, several councils in Australia and New Zealand have consulted on or attempted to implement managed retreat policies (ECAN, 2005; BSC, 2010; HDC, 2012; KCDC, 2012). These policies remain largely untested in New Zealand, but experience in Australia has shown high litigation potential and opposing priorities at different levels of government, undermining retreat policies (SCCCWEA, 2009; DCCEE, 2010; Abel et al., 2011). Mandatory disclosure of information about future risks, community engagement, and policy stability are critical to support retreat, but existing-use rights, liability concerns, special interests, community resources, place attachment, and divergent priorities at different levels of government present powerful constraints (*high confidence*; Hayward, 2008b; Berry and Vella, 2010; McDonald, 2010; Abel et al., 2011; Alexander et al., 2012; Leitch and Robinson, 2012; Macintosh et al., 2013; Reisinger et al., 2013).

the uncertain and dynamic nature of climate risk (McDonald, 2010; Stafford-Smith et al., 2011; Gorddard et al., 2012; McDonald, 2013; Reisinger et al., 2013).

Vulnerability assessments that take mid- to late-century impacts as their starting point can inhibit actors from implementing adaptation actions, as distant impacts are easily discounted and difficult to prioritize in competition with near-term non-climate change pressures (Productivity Commission, 2012). Emerging leading practice models in Australia (Balston, 2012; HCCREMS, 2012; SGS, 2012) and New Zealand (MfE, 2008a; Britton et al., 2011) recommend a high-level scan of sectors and locations at risk and emphasize a focus on near-term decisions that influence current and future vulnerability (which could range from early warning systems to strategic and planning responses). More detailed assessment can then focus on this more tractable subset of issues, based on explicit and iterative framing of the adaptation issue (Webb et al., 2013) and taking into account the full lifetime (lead- and consequence time) of the decision/asset in question (Stafford-Smith et al., 2011).

Participatory processes help balance societal preferences with robust scientific information and ensure ownership by affected communities but rely on human capital and political commitment (*high confidence*; Hobson and Niemeyer, 2011; Rouse and Blackett, 2011; Weber et al., 2011; Leitch and Robinson, 2012). Realizing widespread and equitable participation is challenging where policies are complex, debates polarized, legitimacy of institutions contested, and potential transformational changes threaten deeply held values (Gardner et al., 2009a; Gorddard et al., 2012; Burton and Mustelin, 2013; see also Section 25.4.3). Regional approaches that engage diverse stakeholders, government, and science providers, and support the co-production of knowledge can help overcome some of these problems but require long-term institutional and financial commitments (e.g., Britton et al., 2011; DSEWPC, 2011; CSIRO, 2012; IOCI, 2012; Low Choy et al., 2012; Webb and Beh, 2013).

There is active debate about the extent to which incremental adjustments of existing planning instruments, institutions, and decision-making processes can deal adequately with the dynamic and uncertain nature of climate change and support transformational responses (Kennedy et al., 2010; Preston et al., 2011; Park et al., 2012; Dovers, 2013; Lawrence et al., 2013b; McDonald, 2013; Stafford-Smith, 2013). Recent studies

suggest a greater focus on flexibility and matching decision-making frameworks to specific problems (Hertzler, 2007; Nelson et al., 2008; Dobes, 2010; Howden and Stokes, 2010; Randall et al., 2012). Limitations of mainstreamed and autonomous adaptation and the case for more proactive government intervention are being explored in Australia (Productivity Commission, 2012; Johnston et al., 2013), but have not yet resulted in new policy frameworks.

#### 25.4.3. Psychological and Sociocultural Factors Influencing Impacts of and Adaptation to Climate Change

Adapting to climate change relies on individuals accepting and understanding changing risks and opportunities, and responding to these changes both psychologically and behaviorally (see Chapters 2, 16). The majority of Australasians accept the reality of climate change and less than 10% fundamentally deny its existence (*high confidence*; ShapeNZ, 2009; Leviston et al., 2011; Lewandowsky, 2011; Milfont, 2012; Reser et al., 2012b). Australians perceive themselves to be at higher risk from climate change than New Zealanders and citizens of many other countries, which may reflect recent experiences of climatic extremes (Gifford et al., 2009; Agho et al., 2010; Ashworth et al., 2011; Milfont et al., 2012; Reser et al., 2012c). However, beliefs about climate change and its risks vary over time, are uneven across society, and reflect media coverage and bias, political preferences, and gender (ShapeNZ, 2009; Bacon, 2011; Leviston et al., 2012; Milfont, 2012), which can influence attitudes to adaptation (Gardner et al., 2010; Gifford, 2011; Reser et al., 2011; Alexander et al., 2012; Raymond and Spoehr, 2013).

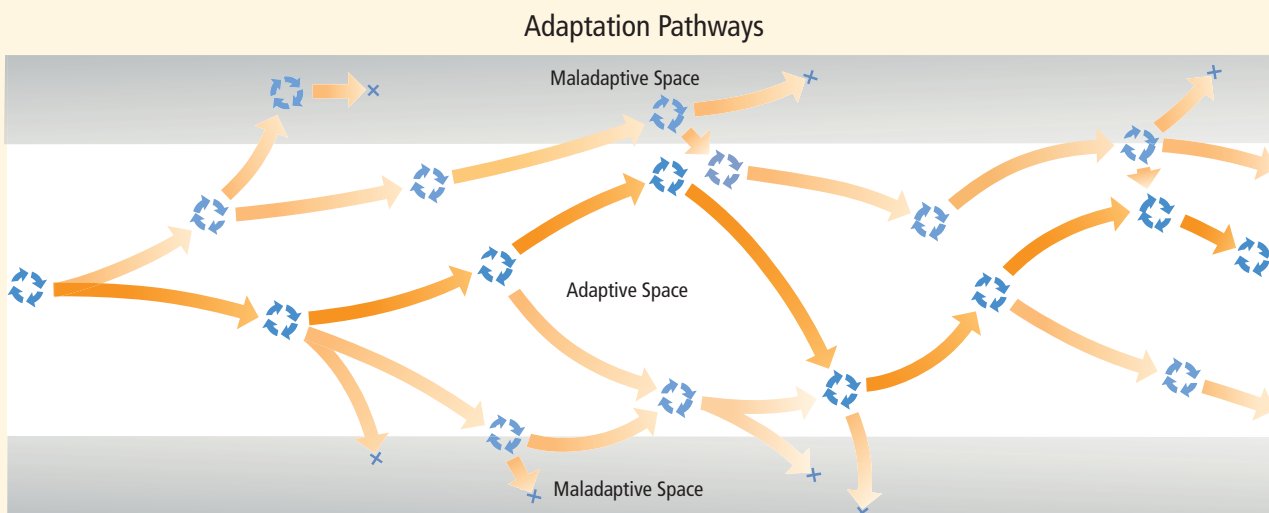
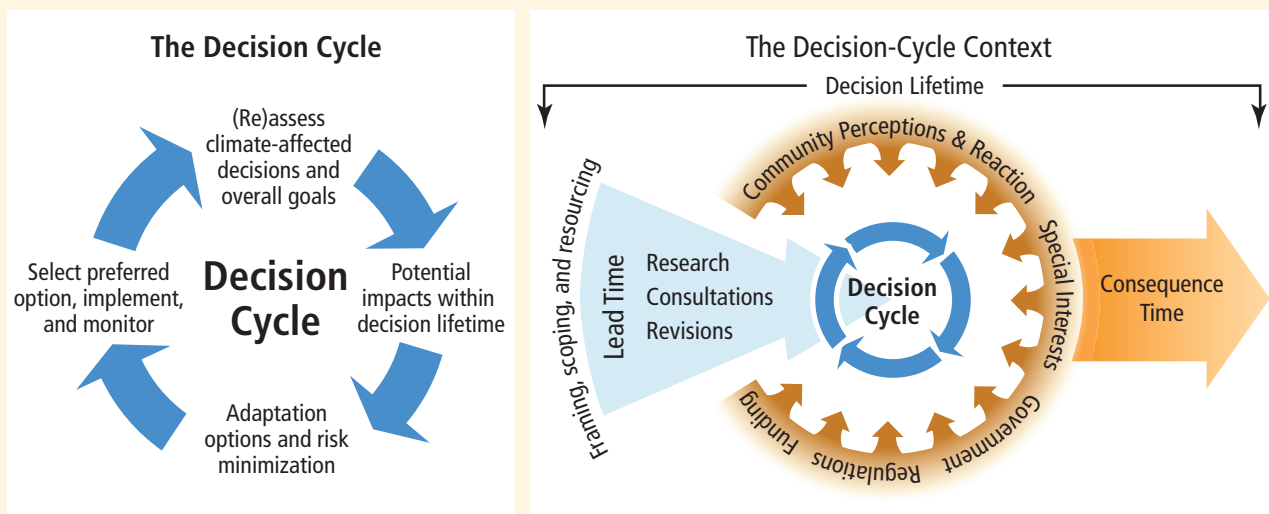
Surveys in Australia between 2007 and 2011 show moderate to high levels of climate change concern, distress, frustration, resolve, psychological adaptation, and carbon-reducing behavior (*medium evidence, high agreement*; Agho et al., 2010; Reser et al., 2012b,c). About two-thirds of respondents expected global warming to worsen, with about half very or extremely concerned that they or their family would be affected directly. Direct experience with environmental changes or events attributed to climate change, reported by 45% of respondents, was particularly influential, but the extent to which resulting distress and concern translate into support for planned adaptation has not been fully assessed (Reser et al., 2012a,b).



Frequently Asked Questions

**FAQ 25.1 | How can we adapt to climate change if projected future changes remain uncertain?**

Many existing climate change impact assessments in Australia and New Zealand focus on the distant future (2050 to 2100). When contrasted with more near-term non-climate pressures, the inevitable uncertainty of distant climate impacts can impede effective adaptation. Emerging best practice in Australasia recognizes this challenge and instead focuses on those decisions that can and will be made in the near future in any case, along with the “lifetime” of those decisions, and the risk from climate change during that lifetime. Thus, for example, the choice of next year’s annual crop, even though it is greatly affected by climate, only matters for a year or two and can be adjusted relatively quickly. Even land-use change among cropping, grazing, and forestry industries has demonstrated significant flexibility in Australasia over the space of a decade. When the adaptation challenge is reframed as *implications for near-term decisions*, uncertainty about the distant future becomes less problematic and adaptation responses can be better integrated into existing decision-making processes and early warning systems.



**Figure 25-3 |** Adaptation as an iterative risk management process. Individual adaptation decisions comprise well known aspects of risk assessment and management (top left panel). Each decision occurs within and exerts its own sphere of influence, determined by the lead and consequence time of the decision, and the broader regulatory and societal influences on the decision (top right panel). A sequence of adaptation decisions creates an adaptation pathway (bottom panel). There is no single “correct” adaptation pathway, although some decisions, and sequences of decisions, are more likely to result in long-term maladaptive outcomes than others, but the judgment of outcomes depends strongly on societal values, expectations, and goals.

Continued next page →

## Frequently Asked Questions

**FAQ 25.1 (continued)**

Some decisions, such as those about long-lived infrastructure and spatial planning and of a public good nature, must take a long-term view and deal with significant uncertainties and trade-offs between short- and long-term goals and values. Even then, widely used techniques can help reduce challenges for decision making—including the “precautionary principle,” “real options,” “adaptive management,” “no regrets strategies,” or “risk hedging”. These can be matched to the type of uncertainty but depend on a regulatory framework and institutions that can support such approaches, including the capacity of practitioners to implement them robustly.

Adaptation is not a one-off action but will take place along an evolving pathway, in which decisions will be revisited repeatedly as the future unfolds and more information comes to hand (see Figure 25-3). Although this creates learning opportunities, successive short-term decisions need to be monitored to avoid unwittingly creating an adaptation path that is not sustainable as climate change continues, or that would cope only with a limited subset of possible climate futures. This is sometimes referred to as maladaptation. Changing pathways—for example, shifting from ongoing coastal protection to gradual retreat from the most exposed areas—can be challenging and may require new types of interactions among governments, industry, and communities.

Perceived risks and potential losses from climate change depend on values associated by individuals with specific places, activities, and objects. Examples from Australia include the value placed on snow cover in the Snowy Mountains (Gorman-Murray, 2008, 2010), risks to biodiversity and recreational values in coastal South Australia (Raymond and Brown, 2011), conflicts between human uses and environmental priorities in national parks (Wyborn, 2009; Roman et al., 2010), and trade-offs between alternative water supplies and relocation in rural areas (Hurlimann and Dolnicar, 2011). These and additional studies in Australasia confirm that the more individuals identify with particular places and their natural features, the stronger the perceived potential loss but also the greater the motivation to address environmental threats (e.g., Rogan et al., 2005; McCleave et al., 2006; Collins and Kearns, 2010; Gosling and Williams, 2010; Raymond et al., 2011; Russell et al., 2013). This indicates that ecosystem-based climate change adaptation (see Box CC-EA) can provide co-benefits for subjective well-being and mental health, especially for disadvantaged and indigenous communities (Berry et al., 2010; see also Section 25.8.2).

At the same time, social and cultural values and norms can constrain adaptation options for communities by limiting the range of acceptable responses and processes (e.g., place attachment, differing values relating to near- versus long-term, private versus public, and economic versus environmental or social costs and benefits, and perceived legitimacy of institutions). Examples of this are particularly prominent in Australasia in the coastal zone (e.g., Hayward, 2008a; King et al., 2010; Gorddard et al., 2012; Hofmeester et al., 2012) and acceptance of water recycling or pricing (e.g., Pearce et al., 2007; Kouvelis et al., 2010; Mankad and Tapsuwan, 2011).

Overall, these studies give *high confidence* that the experience and threat of climate change and extreme climatic events are having appreciable psychological impacts, resulting in psychological and subsequent behavioral adaptations, reflected in high levels of acceptance and realistic concern; motivational resolve; self-reported changes in thinking,

feeling, and understanding of climate change and its implications; and behavioral engagement (Reser and Swim, 2011; Reser et al., 2012a,b,c). However, adequate strategies and systems to monitor trends in psychological and social impacts, adaptation, and vulnerability are lacking, and such perspectives remain poorly integrated with and dominated by biophysical and economic characterizations of climate change impacts.

## 25.5. Freshwater Resources

### 25.5.1. Observed Impacts

Climate change impacts on water represent a cross-cutting issue affecting people, agriculture, industries, and ecosystems. The challenge of satisfying multiple demands with a limited resource is exacerbated by the high interannual and inter-decadal variability of river flows (Chiew and McMahon, 2002; Peel et al., 2004; Verdon et al., 2004; McKerchar et al., 2010) particularly in Australia. Declining river flows since the mid-1970s in far southwestern Australia have led to changed water management (see Box 11.2 in Hennessy et al., 2007). The unprecedented decline in river flows during the 1997–2009 “Millennium” drought in southeastern Australia resulted in low irrigation water allocations, severe water restrictions in urban centers, suspension of water sharing arrangements, and major environmental impacts (Chiew and Prosser, 2011; Leblanc et al., 2012).

### 25.5.2. Projected Impacts

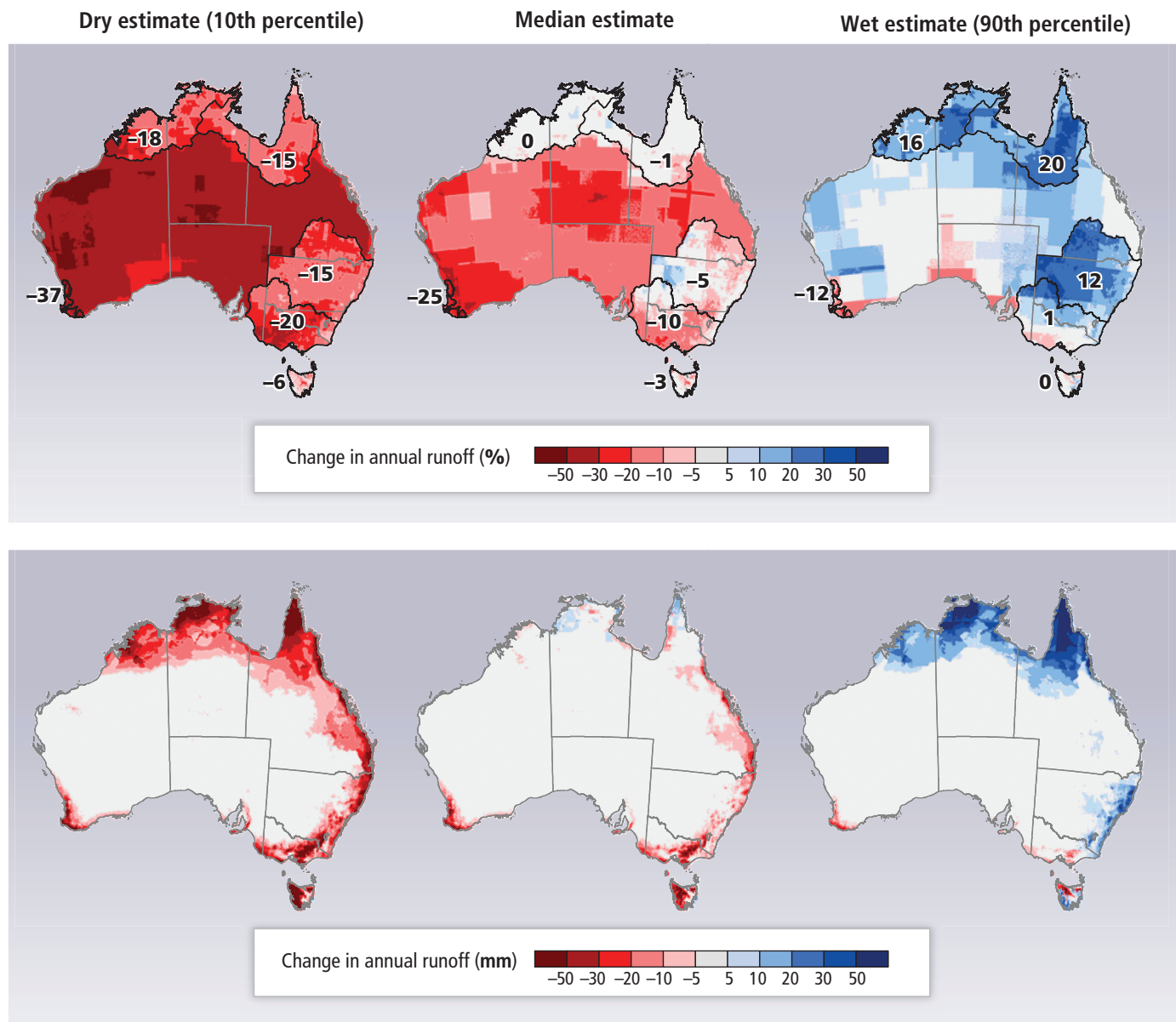
Figure 25-4 shows estimated changes to mean annual runoff across Australia for a 1°C global average warming above current levels (Chiew and Prosser, 2011; Teng et al., 2012). The range of estimates arises mainly from uncertainty in projected precipitation (Table 25-1). Hydrological modelling with CMIP3 future climate projections indicates that freshwater

resources in far southeastern and far southwest Australia will decline (*high confidence*; by 0 to 40% and 20 to 70%, respectively, for 2°C warming) due to the reduction in winter precipitation (Table 25-1) when most of the runoff in southern Australia occurs. The percent change in mean annual precipitation in Australia is generally amplified as a two to three times larger percent change in mean annual stream flow (Chiew, 2006; Jones et al., 2006).

This can vary, however, with unprecedented declines in flow in far southeastern Australia in the 1997–2009 drought (Cai and Cowan, 2008; Potter and Chiew, 2011; Chiew et al., 2013). Higher temperatures and associated evaporation, tree regrowth following more frequent bushfires (Kuczera, 1987; Cornish and Vertessy, 2001; Marcar et al., 2006; Lucas

et al., 2007), interceptions from farm dams (van Dijk et al., 2006; Lett et al., 2009), and reduced surface-groundwater connectivity in long dry spells (Petroni et al., 2010; Hughes et al., 2012) can further accentuate declines. In the longer-term, water availability will also be affected by changes in vegetation and surface-atmosphere feedbacks in a warmer and higher CO<sub>2</sub> environment (Betts et al., 2007; Donohue et al., 2009; McVicar et al., 2010).

In New Zealand, precipitation changes (Table 25-1) are projected to lead to increased runoff in the west and south of the South Island and reduced runoff in the northeast of the South Island, and the east and north of the North Island (*medium confidence*). Annual flows of eastward flowing rivers with headwaters in the Southern Alps (Clutha,



**Figure 25-4** | Estimated changes in mean annual runoff for 1°C global average warming above current levels. Maps show changes in annual runoff (percentage change; top row) and runoff depth (millimeters; bottom row), for dry, median, and wet (10th to 90th percentile) range of estimates, based on hydrological modelling using 15 CMIP3 climate projections (Chiew et al., 2009; CSIRO, 2009; Petheram et al., 2012; Post et al., 2012). Projections for 2°C global average warming are about twice that shown in the maps (Post et al., 2011). (Figure adapted from Chiew and Prosser, 2011; Teng et al., 2012).

Waimakariri, Rangitata) are projected to increase by 5 to 10 % (median projection) by 2040 (Bright et al., 2008; Poyck et al., 2011; Zammit and Woods, 2011) in response to higher alpine precipitation. Most of the increases occur in winter and spring, as more precipitation falls as rain and snow melts earlier (Hendrikx et al., 2013). In contrast, the Ashley River, slightly north of this region, is projected to have little change in annual flows, with the increase in winter flows offset by reduced summer flows (Woods et al., 2008). The retreat of glaciers is expected to have only a minor impact on river flows in the first half of the century (Chinn, 2001; Anderson et al., 2008).

Climate change will affect groundwater through changes in recharge rates and the relationship between surface waters and aquifers. Dryland diffuse recharge in most of western, central, and southern Australia is projected to decrease because of the decline in precipitation, with increases in the north and some parts of the east because of projected increase in extreme rainfall intensity (*medium confidence*; Crosbie et al., 2010, 2012; McCallum et al., 2010). In New Zealand, a single study projects groundwater recharge in the Canterbury Plains to decrease by about 10% by 2040 (Bright et al., 2008). Climate change will also

degrade water quality, particularly through increased material washoff following bushfires and floods (Boxes 25-6, 25-8).

### 25.5.3. Adaptation

The 1997–2009 drought in southeastern Australia and projected declines in future water resources in southern Australia are already stimulating adaptation (Box 25-2). In New Zealand, there is little evidence of water resources adaptation specifically to climate change. Water in New Zealand is not as scarce generally and water policy reform is driven more by pressure to maintain water quality while expanding agricultural activities, with an increasing focus on collaborative management (Memon and Skelton, 2007; Memon et al., 2010; Lennox et al., 2011; Weber et al., 2011) within national guidelines (LWF, 2010; MfE, 2011). Impacts of climate change on water supply, demand, and infrastructure have been considered by several New Zealand local authorities and consultancy reports (Jollands et al., 2007; Williams et al., 2008; Kouvelis et al., 2010), but no explicit management changes have yet resulted.

#### Box 25-2 | Adaptation through Water Resources Policy and Management in Australia

Widespread drought and projections of a drier future in southeastern and far southwest Australia (Bates et al., 2010; CSIRO, 2010; Potter et al., 2010; Chiew et al., 2011) saw extensive policy and management change in both rural and urban water systems (Hussey and Dovers, 2007; Bates et al., 2008; Melbourne Water, 2010; DSE, 2011; MDBA, 2011; NWC, 2011; Schofield, 2011). These management changes provide examples of adaptations, building on previous policy reforms (Botterill and Dovers, 2013). The broad policy framework is set out in the 2004 National Water Initiative and 2007 Commonwealth Water Act. The establishment of the National Water Commission (2004) and the Murray-Darling Basin Authority (2008) were major institutional reforms. The National Water Initiative explicitly recognizes climate change as a constraint on future water allocations. Official assessments (NWC, 2009, 2011) and critiques (Connell, 2007; Grafton and Hussey, 2007; Byron, 2011; Crase, 2011; Pittock and Finlayson, 2011) have discussed progress and shortcomings of the initiative, but assessment of its overall success is made difficult by other factors such as ongoing revisions to allocation plans and time lags to observable impacts.

Rural water reform in southeastern Australia, focused on the Murray-Darling Basin, is currently being implemented. The Murray-Darling Basin Plan (MDBA, 2011, 2012) will return 2750 GL yr<sup>-1</sup> of consumptive water (about one-fifth of current entitlements) to riverine ecosystems and develop flexible and adaptive water sharing mechanisms to cope with current and future climates. In 2012, the Australian government committed more than AU\$12 billion nationally to upgrade water infrastructure, improve water use efficiency, and purchase water entitlements for environmental use. The Basin Plan also includes an environmental watering plan to optimize environmental outcomes for the Basin. Water markets are a key policy instrument, allowing water use patterns to adapt to shifting availability and water to move toward higher value uses (NWC, 2010; Kirby et al., 2012). For example, the two-thirds reduction in irrigation water use over 2000–2009 in the Basin resulted in only 20% reduction in gross agricultural returns, mainly because water use shifted to more valuable enterprises (Kirby et al., 2012). Elsewhere, catchment management authorities and State agencies throughout southeastern Australia develop water management strategies to cope with prolonged droughts and climate change (e.g., DSE, 2011). Nevertheless, if the extreme dry end of future water projections is realized (Section 25.5.2; Figure 25-4), agriculture and ecosystems across southeastern and southwestern Australia would be threatened even with comprehensive adaptation (see Sections 25.6.1, 25.7.1-2; Connor et al., 2009; Kirby et al., 2013).

Continued next page →



**Box 25-2 (continued)**

Climate change and population growth are the two major factors that influence water planning in Australian capital cities. In Melbourne, for example, planning has centered on securing new supplies that are more resilient to major climate shocks; increasing use of alternative sources such as sewage recycling and stormwater for non-potable water; programs to reduce demand; water-sensitive urban design; and integrated planning that considers climate change impact on water supply, flood risk, and stormwater and wastewater infrastructures (DSE, 2007; Skinner, 2010; DSE, 2011; Rhodes et al., 2012). Melbourne's water augmentation program includes a desalination plant with a 150 GL yr<sup>-1</sup> capacity (about one-third of the current demand), following the lead of Perth, where a desalination plant was established in 2006 because of declining inflows since the mid-1970s (Rhodes et al., 2012). Melbourne's water conservation strategies include water efficiency and rebate programs for business and industry, water smart gardens, dual flush toilets, grey water systems, rainwater tank rebates, free water-efficient showerheads, and voluntary residential use targets. These conservation measures, together with water use restrictions since the early 2000s, have reduced Melbourne's total per capita water use by 40% (Fitzgerald, 2009; Rhodes et al., 2012). Similar programs reduced Brisbane's per capita water use by about 50% (Shearer, 2011), while adoption of water recycling and rainwater harvesting resulted in up to 60% water savings in some parts of Adelaide (Barton and Argue, 2009).

The success of urban water reforms in the face of drought and climate change can be variously interpreted. Increasing supply through desalination plants and water reuse schemes reduces the risk of future water shortages and helps cities cope with increasing population. Uptake of household-scale adaptation options has been locally significant but their long-term sustainability or reversibility in response to changing drivers and societal attitudes needs further research (Troy, 2008; Brown and Farrelly, 2009; Mankad and Tapsuwan, 2011). Desalination plants can be maladaptive because of their energy demand, and the enhancement of mass supply could create a disincentive for reducing demand or increasing resilience through diversifying supply (Barnett and O'Neill, 2010; Taptiklis, 2011).

**25.6. Natural Ecosystems****25.6.1. Inland Freshwater and Terrestrial Ecosystems**

Terrestrial and freshwater ecosystems have suffered high rates of habitat loss and species extinctions since European settlement in both Australia and New Zealand (Kingsford et al., 2009; Bradshaw et al., 2010; McGlone et al., 2010; Lundquist et al., 2011; SoE, 2011); many reserves are small and isolated, and some key ecosystems and species under-represented (Sattler and Taylor, 2008; MfE, 2010a; SoE, 2011). Many freshwater ecosystems are pressured from over-allocation and pollution, especially in southern and eastern coastal regions in Australia (e.g., Ling, 2010). Additional stresses include erosion, changes in nutrients and fire regimes, mining, invasive species, grazing, and salinity (Kingsford et al., 2009; McGlone et al., 2010; SoE, 2011). These increase vulnerability to rapid climate change and provide challenges for both autonomous and managed adaptation (Steffen et al., 2009).

**25.6.1.1. Observed Impacts**

In Australian terrestrial systems, some recently observed changes in the distribution, genetics, and phenology of individual species, and in the structure and composition of some ecological communities, can be attributed to recent climatic trends (*medium to high confidence*; see

Box 25-3). Uncertainty remains regarding the role of non-climatic drivers, including changes in atmospheric CO<sub>2</sub>, fire management, grazing, and land use. The 1997–2009 drought had severe impacts in freshwater systems in the eastern States and the Murray-Darling Basin (Pittock and Finlayson, 2011) but, in many freshwater systems, direct climate impacts are difficult to detect above the strong signal of over-allocation, pollution, sedimentation, exotic invasions, and natural climate variability (Jenkins et al., 2011). In New Zealand, few if any impacts on ecosystems have been directly attributed to climate change rather than variability (Box 25-3; McGlone et al., 2010; McGlone and Walker, 2011). Alpine treelines in New Zealand have remained roughly stable for several hundred years (*high confidence*) despite 0.9°C average warming over the past century (McGlone and Walker, 2011; Harsch et al., 2012).

**25.6.1.2. Projected Impacts**

Existing environmental stresses will interact with, and in many cases be exacerbated by, shifts in mean climatic conditions and associated change in the frequency or intensity of extreme events, especially fire, drought, and floods (*high confidence*; Steffen et al., 2009; Bradstock, 2010; Murphy et al., 2012). Recent drought-related mortality has been observed for amphibians in southeast Australia (Mac Nally et al., 2009), savannah trees in northeast Australia (Fensham et al., 2009; Allen et al., 2010), Mediterranean-type eucalypt forest in southwest Western

Australia (Matusik et al., 2013), and eucalypts in sub-alpine regions in Tasmania (Calder and Kirkpatrick, 2008). Mass die-offs of flying foxes and cockatoos have been observed during heat waves (Welbergen et al., 2008; Saunders et al., 2011). These examples provide *high confidence* that extreme heat and reduced water availability, either singly or in combination, will be significant drivers of future population losses and will increase the risk of local species extinctions in many areas (e.g., McKechnie and Wolf, 2010; see also Figure 25-5).

Species distribution modeling (SDM) consistently indicates future range contractions for Australia's native species even assuming optimistic rates of dispersal, for example, Western Australian *Banksia* spp. (Fitzpatrick et al., 2008), koalas (Adams-Hosking et al., 2011), northern macropods (Ritchie and Bolitho, 2008), native rats (Green, K. et al., 2008), greater gliders (Kearney et al., 2010b), quokkas (Gibson et al., 2010), platypus (Klamt et al., 2011), birds (Garnett et al., 2013; van der Wal et al., 2013), and fish (Bond et al., 2011). In some studies, complete loss of climatically suitable habitat is projected for some species within a few decades, and therefore increased risk of local and, perhaps, global extinction (*medium confidence*). SDM has limitations (e.g., Elith et al., 2010; McGlone and Walker, 2011) but is being improved through integration with physiological (Kearney et al., 2010b) and demographic models (Keith et al., 2008; Harris et al., 2012), genetic estimates of dispersal capacity (Duckett et al., 2013), and incorporation into broader risk assessments (e.g., Williams et al., 2008; Crossman et al., 2012).

In Australia, assessments of ecosystem vulnerability have been based on observed changes, coupled with projections of future climate in relation to known biological thresholds and assumptions about adaptive capacity (e.g., Laurance et al., 2011; Murphy et al., 2012). There is *very high confidence* that one of the most vulnerable Australian ecosystems is the alpine zone because of loss of snow cover, invasions by exotic species, and changed species interactions (reviewed in Pickering et al., 2008). There is also *high confidence* in substantial risks to coastal wetlands such as Kakadu National Park subject to saline intrusion (BMT WBM, 2011); tropical savannahs subject to changed fire regimes (Laurance et al., 2011); inland freshwater and groundwater systems subject to drought, over-allocation, and altered timing of floods (Pittock et al., 2008; Jenkins et al., 2011; Pratchett et al., 2011); peat-forming wetlands along the east coast subject to drying (Keith et al., 2010); and biodiversity-rich regions such as southwest Western Australia (Yates et al., 2010a,b) and tropical and subtropical rain forests in Queensland subject to drying and warming (Stork et al., 2007; Shoo et al., 2011; Murphy et al., 2012; Hagger et al., 2013).

The very few studies of climate change impacts on biodiversity in New Zealand suggest that ongoing impacts of invasive species (Box 25-4) and habitat loss will dominate climate change signals in the short to medium term (McGlone et al., 2010), but that climate change has the potential to exacerbate existing stresses (McGlone and Walker, 2011). There is *limited evidence* but *high agreement* that the rich biota of the alpine zone is at risk through increasing shrubby growth and loss of herbs, especially if combined with increased establishment of invasive species (McGlone et al., 2010; McGlone and Walker, 2011). Some cold water-adapted freshwater fish and invertebrates are vulnerable to warming (August and Hicks, 2008; Winterbourn et al., 2008; Hitchings, 2009; McGlone and Walker, 2011) and increased spring flooding may

increase risks for braided-river bird species (MfE, 2008b). For some restricted native species, suitable habitat may increase with warming (e.g., native frogs; Fouquet et al., 2010) although limited dispersal ability will limit range expansion. Tuatara populations are at risk as warming increases the ratio of males to females (Mitchell et al., 2010), although the lineage has persisted during higher temperatures in the geological past (McGlone and Walker, 2011).

### 25.6.1.3. Adaptation

High levels of endemism in both countries (Lindenmayer, 2007; Lundquist et al., 2011) are associated with narrow geographic ranges and associated climatic vulnerability, although there is greater scope for adaptive dispersal to higher elevations in New Zealand than in Australia. Anticipated rates of climate change, together with fragmentation of remaining habitat and limited migration options in many regions (Steffen et al., 2009; Morrongiello et al., 2011), will limit *in situ* adaptive capacity and distributional shifts to more climatically suitable areas for many species (*high confidence*). Significant local and global losses of species, functional diversity, and ecosystem services, and large-scale changes in ecological communities, are anticipated (e.g., Dunlop et al., 2012; Gallagher et al., 2012b; Murphy et al., 2012).

There is increasing recognition in Australia that rapid climate change has fundamental implications for traditional conservation objectives (e.g., Steffen et al., 2009; Prober and Dunlop, 2011; Dunlop et al., 2012; Murphy et al., 2012). Research on impacts and adaptation in terrestrial and freshwater systems has been guided by the National Adaptation Research Plans (Hughes et al., 2010; Bates et al., 2011) and by research undertaken within the CSIRO Climate Adaptation Flagship. Climate change adaptation plans developed by many levels of government and Natural Resource Management (NRM) bodies, supported by substantial Australian government funding, have identified priorities that include identification and protection of climatic refugia (Davis et al., 2013; Reside et al., 2013); restoration of riparian zones to reduce stream temperatures (Davies, 2010; Jenkins et al., 2011); construction of levees to protect wetlands from saltwater intrusion (Jenkins et al., 2011); reduction of non-climatic threats such as invasive species to increase ecosystem resilience (Kingsford et al., 2009); ecologically appropriate fire regimes (Driscoll et al., 2010); restoration of environmental flows in major rivers (Kingsford and Watson, 2011; Pittock and Finlayson, 2011); protecting and restoring habitat connectivity in association with expansion of the protected area network (Dunlop and Brown, 2008; Mackey et al., 2008; Taylor and Philp, 2010; Prowse and Brook, 2011; Maggini et al., 2013); and active interventionist strategies such as assisted colonization to reduce probability of species extinctions (Burbidge et al., 2011; McIntyre, 2011) or restore ecosystem services (Lunt et al., 2013). Few specific measures have been implemented and thus their effectiveness cannot yet be assessed. Biodiversity research and management in New Zealand to date has taken little account of climate change-related pressures and continues to focus largely on managing pressures from invasive species and predators, freshwater pollution, exotic diseases, and halting the decline in native vegetation, although a number of specific recommendations have been made to improve ecosystem resilience to future climate threats (McGlone et al., 2010; McGlone and Walker, 2011).

Climate change responses in other sectors may have beneficial as well as adverse impacts on biodiversity, but few tools to assess risks from an integrated perspective have been developed (Section 25.9.1; Box 25-10). Assessments of the impacts of climate change on the provision of ecosystem services (such as pollination and erosion control) via impacts on terrestrial and freshwater ecosystems are generally lacking. Similarly, the concept of Ecosystem-based Adaptation—the role of healthy, well-functioning ecosystems in increasing the resilience of human sectors to the impacts of climate change (see Chapters 4 and 5; Box CC-EA)—is relatively unexplored.

### 25.6.2. Coastal and Ocean Ecosystems

Australia's 60,000 km coastline spans tropical waters in the north to cool temperate waters off Tasmania and the sub-Antarctic islands with sovereign rights over approximately 8.1 million km<sup>2</sup>, excluding the Australian Antarctic Territory (Richardson and Poloczanska, 2009). New Zealand has approximately 18,000 km of coastline, spanning subtropical to sub-Antarctic waters, and the world's fifth largest Exclusive Economic Zone at 4.2 million km<sup>2</sup> (Gordon et al., 2010). The marine ecosystems of both countries are considered hotspots of global marine biodiversity with many rare, endemic, and commercially important species (Hoegh-Guldberg et al., 2007; Blanchette et al., 2009; Gordon et al., 2010; Gillanders et al., 2011; Lundquist et al., 2011). The increasing density of coastal populations (see Section 25.3) and stressors such as pollution and sedimentation from settlements and agriculture will intensify non-climate stressors in coastal areas (*high confidence*; e.g., Russell et al., 2009). Coastal habitats provide many ecosystem services including coastal protection (Arkema et al., 2013) and carbon storage, particularly in seagrass, saltmarsh, and mangroves, which could become increasingly important for mitigation (e.g., Irving et al., 2011). Coastal ecosystems occupy less than 1% of the land mass but may account for 39% of Australia's average national annual carbon burial (estimated total: 466 millions tonnes CO<sub>2</sub>-eq per year; Lawrence et al., 2012).

#### 25.6.2.1. Observed Impacts

There is *high confidence* that climate change is already affecting the oceans around Australia (Pearce and Feng, 2007; Poloczanska et al., 2007; Lough and Hobday, 2011) and warming the Tasman sea in northern New Zealand (Sutton et al., 2005; Lundquist et al., 2011); average climate zones have shifted south by more than 200 km along the northeast and about 100 km along the northwest Australian coasts since 1950 (Lough, 2008). The rate of warming is even faster in southeast Australia, with a poleward advance of the East Australia Current of approximately 350 km over the past 60 years (Ridgway, 2007). Based on elevated rates of ocean warming, southwest and southeast Australia are recognized as global warming hotspots (Wernberg et al., 2011). It is *virtually certain* that the increased storage of carbon by the ocean will increase acidification in the future, continuing the observed trends of the past decades in Australia as elsewhere (Howard et al., 2012; see also WGI AR5 Sections 3.8, 6.44).

Recently observed changes in marine systems around Australia are consistent with warming oceans (*high confidence*; Box 25-3). Examples

include changes in phytoplankton productivity (Thompson et al., 2009; Johnson et al., 2011); species abundance of macroalgae (Johnson et al., 2011); growth rates of abalone (Johnson et al., 2011), southern rock lobster (Pecl et al., 2009; Johnson et al., 2011), coastal fish (Neuheimer et al., 2011), and coral (De'ath et al., 2009); life cycles of southern rock lobster (Pecl et al., 2009) and seabirds (Cullen et al., 2009; Chambers et al., 2011); and distribution of subtidal seaweeds (Johnson et al., 2011; Wernberg et al., 2011; Smale and Wernberg, 2013), plankton (McLeod et al., 2012), fish (Figueira et al., 2009; Figueira and Booth, 2010; Last et al., 2011; Madin et al., 2012), sea urchins (Ling et al., 2009), and intertidal invertebrates (Pitt et al., 2010).

Habitat-related impacts are more prevalent in northern Australia (Pratchett et al., 2011), while distribution changes are reported more often in southern waters (Madin et al., 2012), particularly southeast Australia, where warming has been greatest. The 2011 marine heat wave in Western Australia caused the first-ever reported bleaching at Ningaloo reef (Abdo et al., 2012; Feng et al., 2013), resulting in coral mortality (Moore et al., 2012; Depczynski et al., 2013) and changes in community structure and composition (Smale and Wernberg, 2013; Wernberg et al., 2013). About 10% of the observed 50% decline in coral cover on the Great Barrier Reef since 1985 has been attributed to bleaching, the remainder to cyclones and predators (De'ath et al., 2012).

Changes in distribution and abundance of marine species in New Zealand are primarily linked to ENSO-related variability that dominates in many time series (Clucas, 2011; Lundquist et al., 2011; McGlone and Walker, 2011; Schiel, 2011), although water temperature is also important (e.g., Beentjes and Renwick, 2001). New Zealand fisheries exported more than NZ\$1.5 billion worth of product in 2012 (SNZ, 2013) and variability in ocean circulation and temperature plays an important role in local fish abundance (e.g., Chiswell and Booth, 2005; Dunn et al., 2009); no climate change impacts have been reported at this stage (Dunn et al., 2009), although this may be due to insufficient monitoring.

#### 25.6.2.2. Projected Impacts

Even though evidence of climate impacts on coastal habitats is limited to date, *confidence is high* that negative impacts will arise with continued climate change (Lovelock et al., 2009; McGlone and Walker, 2011; Traill et al., 2011; Chapter 6). Some coastal habitats such as mangroves are projected to expand further landward, driven by sea level rise and exacerbated by soil subsidence if rainfall declines (*medium confidence*; Traill et al., 2011), although this may be at the expense of saltmarsh and constrained in many regions by the built environment (DCC, 2009; Lovelock et al., 2009; Rogers et al., 2012). Estuarine habitats will be affected by changing rainfall or sediment discharges, as well as connectivity to the ocean (*high confidence*; Gillanders et al., 2011). Loss of coastal habitats and declines in iconic species will result in substantial impacts on coastal settlements and infrastructure from direct impacts such as storm surge, and will affect tourism (*medium confidence*; Section 25.7.5).

Changes in temperature and rainfall, and sea level rise, are expected to lead to secondary effects, including erosion, landslips, and flooding, affecting coastal habitats and their dependent species, for example, loss

of habitat for nesting birds (*high confidence*; Chambers et al., 2011). Increasing ocean acidification is expected to affect many taxa (*medium confidence*; see also Box CC-OA; Chapters 6, 30) including corals (Fabricius et al., 2011), coralline algae (Anthony et al., 2008), calcareous plankton (Richardson et al., 2009; Thompson et al., 2009; Hallegraeff, 2010), reef fishes (Munday et al., 2009; Nilsson et al., 2012), bryozoans, and other benthic calcifiers (Fabricius et al., 2011). Deep-sea scleractinian corals are also expected to decline with ocean acidification (Miller et al., 2011).

The AR4 identified the Great Barrier Reef as highly vulnerable to both warming and acidification (Hennessy et al., 2007). Recent observations of bleaching (GBRMPA, 2009a) and reduced calcification in both the Great Barrier Reef and other reef systems (Cooper et al., 2008; De'ath et al., 2009; Cooper et al., 2012), along with model and experimental studies (Hoegh-Guldberg et al., 2007; Anthony et al., 2008; Veron et al., 2009) confirm this vulnerability (see also Box CC-CR). The combined impacts of warming and acidification associated with atmospheric CO<sub>2</sub> concentrations in excess of 450 to 500 ppm are projected to be associated with increased frequency and severity of coral bleaching, disease incidence and mortality, in turn leading to changes in community composition and structure including increasing dominance by macroalgae (*high confidence*; Hoegh-Guldberg et al., 2007; Veron et al., 2009). Other stresses, including rising sea levels, increased cyclone intensity, and nutrient-enriched and freshwater runoff, will exacerbate these impacts (*high confidence*; Hoegh-Guldberg et al., 2007; Veron et al., 2009; GBRMPA, 2013). Thermal thresholds and the ability to recover from bleaching events vary geographically and between species (e.g., Diaz-Pulido et al., 2009) but evidence of the ability of corals to adapt to rising temperatures and acidification is limited and appears insufficient to offset the detrimental effects of warming and acidification (*robust evidence, medium agreement*; Hoegh-Guldberg, 2012; Howells et al., 2013; Box CC-CR).

Under all SRES scenarios and a range of CMIP3 models, pelagic fishes such as sharks, tuna, and billfish are projected to move further south on the east and west coasts of Australia (*high confidence*; Hobday, 2010). These changes depend on sensitivity to water temperature, and may lead to shifts in species-overlap with implications for by-catch management (Hartog et al., 2011). Poleward movements are also projected for coastal fish species in Western Australia (Cheung et al., 2012) and a complex suite of impacts are expected for marine mammals (Schumann et al., 2013). A strengthening East Auckland Current in northern New Zealand is expected to promote establishment of tropical or subtropical species that currently occur as vagrants in warm La Niña years (Willis et al., 2007). Such shifts suggest potentially substantial changes in production and profit of both wild fisheries (Norman-Lopez et al., 2011) and aquaculture species such as salmon, mussels, and oysters (*medium confidence*; Hobday et al., 2008; Hobday and Poloczanska, 2010). Ecosystem models also project changes to habitat and fisheries production (*low confidence*; Fulton, 2011; Watson et al., 2012).

### 25.6.2.3. Adaptation

In Australia, research on marine impacts and adaptation has been guided by the National Adaptation Research Plan for Marine Biodiversity

and Resources (Mapstone et al., 2010), programs within the CSIRO Climate Adaptation Flagship, and the Great Barrier Reef Marine Park Authority (GBRMPA, 2007). Limits to autonomous adaptation are unknown for almost all species, although limited experiments suggests capacity for response on a scale comparable to projected warming for some species (e.g., coral reef fish; Miller et al., 2012) and not others (e.g., Antarctic krill; Kawaguchi et al., 2013). Planned adaptation options include removal of human barriers to landward migration of species, beach nourishment, management of environmental flows to maintain estuaries (Jenkins et al., 2010), habitat provision (Hobday and Poloczanska, 2010), assisted colonization of seagrass and species such as turtles (e.g., Fuentes et al., 2009), and burrow modification for nesting seabirds (Chambers et al., 2011).

For southern species on the continental shelf, options are more limited because suitable habitat will not be present—the next shallow water to the south is Macquarie Island. There is *low confidence* about the adequacy of autonomous rates of adaptation by species, although recent experiments with coral reef fish suggest that some species may adapt to the projected climate changes (Miller et al., 2012).

Management actions to increase coral reef resilience include reducing fishing pressure on herbivorous fish, protecting top predators, managing runoff quality, and minimizing other human disturbances, especially through marine protected areas (Hughes et al., 2007; Veron et al., 2009; Wooldridge et al., 2012). Such actions will slow, but not prevent, long-term degradation of reef systems once critical thresholds of ocean temperature and acidity are exceeded (*high confidence*), and so novel options, including assisted colonization and shading critical reefs, have been proposed but remain untested at scale (Rau et al., 2012). Seasonal forecasting can also prepare managers for bleaching events (Spillman, 2011).

Adaptation by the fishing industry to shifting distributions of target species is considered possible by most stakeholders (e.g., southern rock lobster fishery; Pecl et al., 2009). Assisted colonization to maintain production in the face of declining recruitment may also be possible for some high value species, and has been trialed for the southern rock lobster (Green, B.S. et al., 2010). Options for aquaculture include disease management, alternative site selection, and selective breeding (Battaglene et al., 2008), but implementation is only preliminary. Marine protected area planning is not explicitly considering climate change in either country, but reserve performance will be affected by projected environment shifts and novel combinations of species, habitats, and human pressures (Hobday, 2011).

## 25.7. Major Industries

### 25.7.1. Production Forestry

Australia has about 149 Mha of forests, including woodlands. Two Mha are plantations and 9.4 Mha multiple-use native forests, and forestry contributes around AU\$7 billion annually to GDP (ABARES, 2012). New Zealand's plantation estate in production forests comprises about 1.7 Mha (90% *Pinus radiata*), with recent contractions due to increased profitability of dairying (FOA and MPI, 2012; MfE, 2013).



### Box 25-3 | Impacts of a Changing Climate in Natural and Managed Ecosystems

Observed changes in species, and in natural and managed ecosystems (Sections 25.6.1-2, 25.7.2) provide multiple lines of evidence of the impacts of a changing climate. Examples of observations published since the AR4 are shown in Table 25-3.

**Table 25-3** | Examples of detected changes in species, natural and managed ecosystems, consistent with a climate change signal, published since the AR4. Confidence in detection of change is based on the length of study and the type, amount, and quality of data in relation to the natural variability in the particular species or system. Confidence in the role of climate being a major driver of the change is based on the extent to which the detected change is consistent with that expected under climate change, and to which other confounding or interacting non-climate factors have been considered and been found insufficient to explain the observed change. (SST = sea surface temperature; EAC = East Australian Current.)

Type of change and nature of evidence	Examples	Time scale of observations	Confidence in the detection of biological change	Potential climate change driver(s)	Confidence in the role of climate vs other drivers
Morphology <i>Limited evidence</i> (one study)	Declining body size of southeast Australian passerine birds, equivalent to ~7° latitudinal shift (Gardner et al., 2009)	About 100 years	<i>Medium</i> : Trend significant for 4 out of 8 species; 2 other species show same trend but not statistically significant	Warming air temperatures about 1.0°C over same period	<i>Medium</i> : Nutritional cause discounted
Geographic distribution <i>High agreement, robust evidence</i> for many marine species and mobile terrestrial species	Southerly range extension of the barrens-forming sea urchin <i>Centrostephanus rogersii</i> from the New South Wales coast to Tasmania; flow on impacts to marine communities including lobster fishery; shift of 160 km per decade over 30 years (Ling, 2008; Ling et al., 2008, 2009; Banks et al., 2010)	About 30–50 years (first recorded in Tasmania in late 1970s)	<i>High</i>	Increased SST, ocean warming in southeast Australia, increased southerly penetration of the EAC, 350 km over 60 years	<i>High</i>
	45 fish species, representing 27 families (about 30% of the inshore fish families occurring in the region), exhibited major distributional shifts in Tasmania (Last et al., 2011).	Distributions from late 1880s, 1980s and present (1995–now)	<i>High</i>	Increased SST in southeast Australia, increased southerly penetration of the EAC	<i>Medium</i> : Changed fishing practices have potentially contributed to trends.
	Southward range shift of intertidal species (average minimum distance 116 km) off west coast of Tasmania; 55% species recorded at more southerly sites; only 3% species expanded to more northerly sites (Pitt et al., 2010).	About 50 years; sites resampled 2007–2008, compared with 1950s	<i>Medium</i>	Increased SST in southeast Australia (average 0.22°C per decade), increased southerly penetration of the EAC, 350 km over 60 years	<i>Medium</i>
Life cycles <i>Robust evidence, medium agreement</i> ; increasing documentation of advances in phenology in some species (mainly migration and reproduction in birds, emergence in butterflies, flowering in plants) but also significant trends toward later life cycle events in some taxa; see meta-analysis for Southern Hemisphere phenology (Chambers et al., 2013a)	Significant advance in mean emergence date of 1.5 days per decade (1941–2005) in the Common Brown Butterfly <i>Heteronympha merope</i> in Australia (Kearney et al., 2010)	65 years	<i>High</i>	Increase in local air temperatures of 0.16°C per decade (1945–2007)	<i>High</i> : Advance consistent with physiologically based model of temperature influence on development
	Advances in spring phenology of migratory birds, and both advances and delays in phenology in other seasons at multiple Australian sites: meta-analysis of 52 species and 145 data sets (Chambers et al., 2013b)	Multiple time periods from 1960s, all included 1990s and 2000s	<i>High</i>	Local climate trends (increasing air temperature, decreased rain days) were more important than broad-scale drivers such as the Southern Oscillation Index. Strongest associations were with decreased rain days.	<i>High</i> : No other potential confounding factors identified
	Earlier wine-grape ripening at 9 of 10 sites in Australia (Webb, L. B. et al., 2012)	Multiple time periods up to 64 years (average 41 years)	<i>High</i>	Increased length of growing season, increased average temperature, and reduced soil moisture	<i>Medium</i> : Changed husbandry techniques, resulting in lower crop yields, may have contributed to trend.
	Timing of migration of glass eels, <i>Anguilla</i> spp., advanced by several weeks in Waikato River, North Island, New Zealand (Jellyman et al., 2009).	30 years (2004–2005 compared to 1970s)	<i>Medium</i>	Warming water temperatures in spawning grounds	<i>Low</i> : Changes in discharge discounted as contributing factor

Continued next page →

## Box 25-3 (continued)

Table 25-3 (continued)

Type of change and nature of evidence	Examples	Time scale of observations	Confidence in the detection of biological change	Potential climate change driver(s)	Confidence in the role of climate vs other drivers
Marine productivity <i>Limited evidence, medium agreement</i>	Otolith ("ear stone") analyses in long-lived Pacific fish indicates significantly increased growth rates for shallow-water species (<250 m) (3 of 3 species), reduced growth rates of deep-water (>1000 m) species (3 of 3 species); no change observed in the 2 intermediate-depth species (Thresher et al., 2007).	Birth years ranged 1861–1993 (fish 2–128 years old)	<i>High</i>	Increasing growth rates in species in top 250 m associated with warming SST, declining growth rates in species >1000 m associated with long-term cooling (as indicated by Mg/Ca ratios and change in <sup>18</sup> O in deep water corals)	<i>Medium</i> : Changed fishing pressure may have contributed to trend.
	About a 50% decline in growth rate and biomass of spring phytoplankton bloom in western Tasman Sea (Thompson et al., 2009)	60-year data set; decline recorded over period 1997–2007	<i>High</i>	Increased SST and extension of the EAC associated with reduced nutrient availability	<i>Medium</i>
Vegetation change <i>Limited agreement and evidence; interacting impacts of changed land practices; altered fire regimes, increasing atmospheric CO<sub>2</sub> concentration and climate trends difficult to disentangle</i>	Expansion of monsoon rainforest at expense of eucalypt savannah and grassland in Northern Territory, Australia (Banfai and Bowman, 2007; Bowman et al., 2010)	About 40 years	<i>Medium</i>	Increases in rainfall and atmospheric CO <sub>2</sub>	<i>Medium</i> : Changes in fire regimes and land management practices may have contributed to trend.
	Net increase in mire wetland extent (10.2%) and corresponding contraction of adjacent eucalypt woodland in seven sub-catchments in southeast Australia (Keith et al., 2010)	Weather data covers >40 years (depending on parameter); vegetation mapping from 1961 to 1998.	<i>Medium</i>	Decline in evapo-transpiration	<i>Low</i> : Resource exploitation, fire history, and autogenic mire development discounted
Freshwater communities <i>Limited evidence (one study)</i>	Decline in families of macroinvertebrates that favor cooler, faster-flowing habitats in New South Wales streams and increase in families favoring warmer and more lentic conditions (Chessman, 2009)	13 years (1994–2007)	<i>Medium</i>	Increasing water temperatures and declining flows	<i>Low</i> : Variation in sampling, changes in water quality, impacts of impoundment and water extraction may have contributed to trends.
Disease <i>Limited evidence, robust agreement</i>	Emergence and increased incidence of coral diseases including white syndrome (since 1998) and black band disease (since 1993–1994) (Bruno et al., 2007; Sato et al., 2009; Dalton et al., 2010)	1998 onwards	<i>Medium</i>	Increasing SST	<i>High</i>
Coral reefs <i>Robust evidence, high agreement</i>	Multiple mass bleaching events since 1979 (see Sections 25.6.2 and 30.5)	1979 onwards	<i>High</i>	Increasing SST	<i>High</i>
	Calcification of <i>Porites</i> on GBR declined 21% (1971–2003, 4 reefs; Cooper et al., 2008); about 11% (1990–2005, 69 reefs; De'ath et al., 2009)	1971–2003; 1990–2005	<i>High</i>	Increasing SST	<i>High</i> : Changes in water quality discounted

## 25.7.1.1. Observed and Projected Impacts

Existing climate variability and other confounding factors have so far prevented the detection of climate change impacts on forests. Modeled projections are based on ecophysiological responses of forests to CO<sub>2</sub>, water, and temperatures. In Australia, potential changes in water availability will be most important (*very high confidence*; e.g., reviews by Battaglia et al., 2009; Medlyn et al., 2011b). Modeling future distributions or growth rates indicate that plantations in southwest Western Australia are most at risk due to declining rainfall, and there is *high confidence* that plantation growth will be reduced by temperature increases in hotter regions, especially where species are grown at the upper range of their temperature tolerances (Medlyn et al., 2011a).

Moderate reductions in rainfall and increased temperature could be offset by fertilization from increasing CO<sub>2</sub> (*limited evidence, medium agreement*; Simioni et al., 2009). In cool regions where water is not limiting, higher temperatures could benefit production (Battaglia et al., 2009). In New Zealand, temperatures are mostly sub-optimal for growth of *P. radiata* and water relations are generally less limiting (Kirschbaum and Watt, 2011). Warming is expected to increase *P. radiata* growth in the cooler south (*very high confidence*), whereas in the warmer north, temperature increases can reduce productivity, but CO<sub>2</sub> fertilization may offset this (*medium confidence*; Kirschbaum et al., 2012).

Modeling studies are limited by their reliance on key assumptions which are difficult to verify experimentally, for example, the degree to which

photosynthesis remains stimulated under elevated CO<sub>2</sub> (Battaglia et al., 2009). Most studies also exclude impacts of pests, diseases, weeds, fire, and wind damage that may change adversely with climate. Fire, for instance, poses a significant threat in Australia and is expected to worsen with climate change (see Box 25-6), especially for the commercial forestry plantations in the southern winter-rainfall regions (Williams et al., 2009; Clarke et al., 2011). In New Zealand, changes in biotic factors are particularly important as they already affect plantation productivity. *Dothistroma* blight, for instance, is a serious pine disease with a temperature optimum that coincides with New Zealand's warmer, but not warmest, pine-growing regions; under climate change, its severity is, therefore, expected to reduce in the warm central North Island but increase in the cooler South Island (*high confidence*) where it could offset temperature-driven improved plantation growth (Watt et al., 2011a). There is *medium evidence* and *high agreement* of similar future southward shifts in the distribution of existing plantation weed, insect pest, and disease species in Australia (see review in Medlyn et al., 2011b).

### 25.7.1.2. Adaptation

Depending on the extent of climate changes and plant responses to increasing CO<sub>2</sub>, the above studies provide *limited evidence* but *high agreement* of potential net increased productivity in many areas, but only where soil nutrients are not limiting. Adaptation strategies include changes to species or provenance selection toward trees better adapted to warmer conditions, or adopting different silvicultural options to increase resilience to climatic or biotic stresses, such as pest challenges (White et al., 2009; Booth et al., 2010; Singh et al., 2010; Wilson and Turton, 2011a). The greatest barriers to long-term adaptation planning are incomplete knowledge of plant responses to increased CO<sub>2</sub> and uncertainty in regional climate scenarios (*medium evidence, high agreement*; Medlyn et al., 2011b). The rotation time of plantation forests of about 30 years or more makes proactive adaptation important but also challenging.

## 25.7.2. Agriculture

Australia produces 93% of its domestic food requirements and exports 76% of agricultural production (PMSEIC, 2010a). New Zealand agriculture contributes about 56% of total export value and dairy products 27%; 95% of dairy products are exported (SNZ, 2012b). Agricultural production is sensitive to climate (especially drought; Box 25-5) but also to many non-climate factors such as management, which thus far has limited both detection and attribution of climate-related changes (see Chapters 7, 18; Webb, L.B. et al., 2012; Darbyshire et al., 2013). Because the region is a major exporter—providing, for example, more than 40% of the world trade in dairy products—changes in production conditions in the region have a major influence on world supply (OECD, 2011). This implies that climate change impacts could have consequences for food security not just locally but even globally (Qureshi et al., 2013a).

### 25.7.2.1. Projected Impacts and Adaptation—Livestock Systems

Livestock grazing dominates land use by area in the region. At the Australian national level, the net effect of a 3°C temperature increase

(from a 1980–1999 baseline) is expected to be a 4% reduction in gross value of the beef, sheep, and wool sector (McKeon et al., 2008). Dairy productivity is projected to decline in all regions of Australia other than Tasmania under a mid-range (A1B) climate scenario by 2050 (Hanslow et al., 2013). Projected changes in national pasture production for dairy, sheep, and beef pastures in New Zealand range from an average reduction of 4% across climate scenarios for the 2030s (Wratt et al., 2008) to increases of up to 4% for two scenarios in the 2050s (Baisden et al., 2010) when the models included CO<sub>2</sub> fertilization and nitrogen feedbacks.

Studies modeling seasonal changes in fodder supply show greater sensitivity in animal production to climate change and elevated CO<sub>2</sub> than models using annual average production, with some impacts expected even under modest warming (*high confidence*) in both New Zealand (Lievering et al., 2012) and Australia (Moore and Ghahramani, 2013). Across 25 sites in southern Australia (an area that produces 85% of sheep and 40% of beef production by value) modeled profitability declined at most sites by the 2050s because of a shorter growing season due to changes in both rainfall and temperature (Moore and Ghahramani, 2013). In New Zealand, projected changes in seasonal pasture growth drove changes in animal production at four sites representing the main areas of sheep production (Lievering et al., 2012). In Hawke's Bay, changes in stock number and the timing of grazing were able to maintain farm income for a period in the face of variable forage supply but not in the longer term. In Southland and Waikato, projected increases in early spring pasture growth posed management problems in maintaining pasture quality, yet, if these were met, animal production could be maintained or increased. The temperature-humidity index (THI), an indicator of potential heat stress for animals, increased from 1960 to 2008 in the Murray Dairy region of Australia and further increases and reductions in milk production are projected (Nidumolu et al., 2011). Shading can substantially reduce, but not avoid, the temperature and humidity effects that produce a high THI (Nidumolu et al., 2011).

Rainfall is a key determinant of interannual variability in production and profitability of pastures and rangelands (Radcliffe and Baars, 1987; Steffen et al., 2011) yet remains the most uncertain change. In northern Australia, incremental adaptation may be adequate to manage risks of climate change to the grazing industry but an increasing frequency of droughts and reduced summer rainfall will potentially drive the requirement for transformational change (Cobon et al., 2009). Rangelands that are currently water-limited are expected to show greater sensitivity to temperature and rainfall changes than nitrogen-limited ones (Webb, N.P. et al., 2012). The "water-sparing" effect of elevated CO<sub>2</sub> (offsetting reduced water availability from reduced rainfall and increased temperatures) is invoked in many impact studies but does not always translate into production benefits (Kamman et al., 2005; Newton et al., 2006; Stokes and Ash, 2007; Wan et al., 2007). The impact of elevated CO<sub>2</sub> on forage production, quality, nutrient cycling, and water availability remains the major uncertainty in modeling system responses (McKeon et al., 2009; Finger et al., 2010); recent findings of grazing impacts on plant species composition (Newton et al., 2013) and nitrogen fixation (Watanabe et al., 2013) under elevated CO<sub>2</sub> have added to this uncertainty. New Zealand agro-ecosystems are subject to erosion processes strongly driven by climate; greater certainty in projections of rainfall, particularly storm frequency, are needed to better understand

## Box 25-4 | Biosecurity

Biosecurity is a high priority for Australia and New Zealand given the economic importance of biologically based industries and risks to endemic species and iconic ecosystems. The biology and potential risk from invasive and native pathogenic species will be altered by climate change (*high confidence*; Roura-Pascual et al., 2011), but impacts may be positive or negative depending on the particular system.

**Table 25-4** | Examples of potential consequences of climate change for invasive and pathogenic species relevant to Australia and New Zealand, with consequence categories based on Hellman et al. (2008).

Consequence	Projected change	Organism/ecosystem affected
Altered mechanisms of transport and introduction	Increased risk of introduction of Asiatic citrus psyllid ( <i>Diaphorina citri</i> ), vector of the disease huanglongbing <sup>1</sup>	Australian citrus industry and native citrus and other rutaceous species and endemic psyllid fauna
Altered distribution of existing invasive and pathogenic species	<i>Nassella neesiana</i> (Chilean needle grass): Increased droughts favor establishment. <sup>2</sup>	Managed pasture in New Zealand
	Warming and drying may encourage the spread of existing invasives such as <i>Pheidole megacephala</i> in New Zealand and provide suitable conditions for other exotic ant species if they invade. <sup>3</sup>	Human health and potentially agricultural and natural ecosystems
	Reduced climatic suitability for exotic invasive grasses in Australia (11 species including <i>Nassella</i> sp.) <sup>4</sup>	Australian rangeland
	Range of the invasive weed <i>Lantana camara</i> (lantana) projected to extend from north Australia to Victoria, southern Australia, and Tasmania <sup>5</sup>	Multiple
	Projected increases in the range of three recently naturalized subtropical plants ( <i>Archontophoenix cunninghamiana</i> , <i>Psidium guajava</i> , <i>Schefflera actinophylla</i> ) <sup>6</sup>	Native ecosystems in New Zealand
Altered climatic constraints on invasive and pathogenic species	Queensland fruit fly ( <i>Bactrocera tryoni</i> ) moving southwards <sup>7</sup>	Australian horticulture
	Significant association between amphibian declines in upland rainforests of north Queensland and three consecutive years of warm weather suggests future warming could increase the vulnerability of frogs to chytridiomycosis caused by the chytrid fungus <i>Batrachochytrium dendrobatidis</i> . <sup>8</sup>	Native frogs
Altered impact of existing invasive and pathogenic species	<i>Fusarium pseudograminearum</i> causing crown rot increases under elevated CO <sub>2</sub> . <sup>9</sup>	Australian wheat
	Increased abundance of the root-feeding nematode <i>Longidorus elongatus</i> under elevated CO <sub>2</sub> . <sup>10</sup>	New Zealand pasture
	Increased severity of Swiss needle cast disease caused by <i>Phaeocryptopus gaeumannii</i> . <sup>11</sup>	Douglas fir plantations in New Zealand, impact more severe in North Island
Altered effectiveness of management strategies	Light brown apple moth, <i>Epiphyas postvittana</i> (Walker) ( <i>Lepidoptera: Tortricidae</i> ) reduction in natural enemies due to asynchrony and loss of host species <sup>12</sup>	Australian horticulture
	Projected changes in the efficacy of five biological control systems demonstrating a range of potential disruption mechanisms <sup>13</sup>	Pastoral and horticultural systems in New Zealand

References: <sup>1</sup>Finlay et al. (2009); <sup>2</sup>Bourdôt et al. (2012); <sup>3</sup>Harris and Barker (2007); <sup>4</sup>Gallagher et al. (2012a); <sup>5</sup>Taylor, S. et al. (2012); <sup>6</sup>Sheppard (2012); <sup>7</sup>Sutherst et al. (2000); <sup>8</sup>Laurance (2008); <sup>9</sup>Melloy et al. (2010); <sup>10</sup>Yeates and Newton (2009); <sup>11</sup>Watt et al. (2011b); <sup>12</sup>Thomson et al. (2010); <sup>13</sup>Gerard et al. (2012).

climate change impacts on erosion and consequent changes in the ecosystem services provided by soils (Basher et al., 2012).

### 25.7.2.2. Projected Impacts and Adaptation—Cropping

Experiments with elevated CO<sub>2</sub> at two sites with different temperatures have shown a wide range in the response of current wheat cultivars (Fitzgerald et al., 2010). Modeling suggests there is the potential to increase New Zealand wheat yields under climate change with appropriate choices of cultivars and sowing dates (*high confidence*; Teixeira et al., 2012). In Australia, the selection of appropriate cultivars and sowing times is projected to result in increased wheat yields in high rainfall areas such as southern Victoria under climate change and in maintenance of current yields in some areas expected to be drier (e.g., northwestern Victoria; O'Leary et al., 2010). However, if extreme low

rainfall scenarios are realized in areas such as South Australia then changes in cultivars and fertilizer applications are not expected to maintain current yields by 2080 (Luo et al., 2009). Under the more severe climate scenarios and without adaptation, Australia could become a net importer of wheat (Howden et al., 2010). One caveat to modeling studies is that an intercomparison of 27 wheat models found large differences between model outputs for already dry and hot Australian sites in response to increasing CO<sub>2</sub> and temperature (Asseng et al., 2013; Carter, 2013).

Rice production in Australia is largely dependent on irrigation, and climate change impacts will strongly depend on water availability and price (Gaydon et al., 2010). Sugarcane is also strongly water dependent (Carr and Knox, 2011); yields may increase where rainfall is unchanged or increased, but rising temperatures could drive up evapotranspiration and increase water use (*medium confidence*; Park et al., 2010).



### Box 25-5 | Climate Change Vulnerability and Adaptation in Rural Areas

Rural communities in Australasia have higher proportions of older and unemployed people than urban populations (Mulet-Marquis and Fairweather, 2008). Employment and economic prospects depend heavily on the physical environment and hence are highly exposed to climate (averages, variability, and extremes) as well as changing commodity prices. These interact with other economic, social, and environmental pressures, such as changing government policies (e.g., on drought, carbon pricing; Productivity Commission, 2009; Nelson et al., 2010) and access to water resources. The vulnerability of rural communities differs within and between countries, reflecting differences in financial security, environmental awareness, policy and social support, strategic skills, and capacity for diversification (Bi and Parton, 2008; Marshall, 2010; Nelson et al., 2010; Hogan et al., 2011b; Kenny, 2011).

Climate change will affect rural industries and communities through impacts on resource availability and distribution, particularly water. Decreased availability and/or increased demand, or price, in response to climate change will increase tensions among agricultural, mining, urban, and environmental water users (*very high confidence*), with implications for governance and participatory adaptation processes to resolve conflicts (see Sections 25.4.2, 25.6.1, 25.7.2-3; Boxes 25-2, 25-10). Communities will also be affected through direct impacts on primary production, extraction activities, critical infrastructure, population health, and recreational and culturally significant sites (Kouvelis et al., 2010; Balston et al., 2012; see Sections 25.7-8).

Altered production and profitability risks and/or land use will translate into complex and interconnected effects on rural communities, particularly income, employment, service provision, and reduced volunteerism (Stehlik et al., 2000; Bevin, 2007; Kerr and Zhang, 2009). The prolonged drought in Australia during the early 2000s, for example, had many interrelated negative social impacts in rural communities, including farm closures, increased poverty, increased off-farm work, and, hence, involuntary separation of families, increased social isolation, rising stress and associated health impacts, including suicide (especially of male farmers), accelerated rural depopulation, and closure of key services (*robust evidence, high agreement*; Alston, 2007, 2010, 2012; Edwards and Gray, 2009; Hanigan et al., 2012; see also Box CC-GC). Positive social change also occurred, however, including increased social capital through interaction with community organizations (Edwards and Gray, 2009). While social and cultural changes have the potential to undermine the adaptive capacity of communities (Smith, W. et al., 2011), robust ongoing engagement between farmers and the local community can contribute to a strong sense of community and enhance potential for resilience (McManus et al., 2012; see also Section 25.4.3).

The economic impact of droughts on rural communities and the entire economy can be substantial. The most recent drought in Australia (2006/7–2008/9), for example, is estimated to have reduced national GDP by about 0.75% (RBA, 2006) and regional GDP in the southern Murray-Darling Basin was about 5.7% below forecast in 2007/08, along with the temporary loss of 6000 jobs (Wittwer and Griffith, 2011). Widespread drought in New Zealand during 2007–2009 reduced direct and off-farm output by about NZ\$3.6 billion (Butcher, 2009). The 2012–2013 drought in New Zealand is estimated to have reduced national GDP by 0.3 to 0.6% and contributed to a significant rise in global dairy prices, which tempered even greater domestic economic losses (Kamber et al., 2013). Drought frequency and severity are projected to increase in many parts of the region (Table 25-1).

The decisions of rural enterprise managers have significant consequences for and beyond rural communities (Pomeroy, 1996; Clark and Tait, 2008). Many current responses are incremental, responding to existing climate variability (Kenny, 2011). Transformational change has occurred where industries and individuals are relocating part of their operations in response to recent and/or expectations of future climate or policy change (Kenny, 2011; see also Box 25-10), for example, rice (Gaydon et al., 2010), wine grapes (Park et al., 2012), peanuts (Thorburn et al., 2012), or changing and diversifying land use *in situ* (e.g., the recent switch from grazing to cropping in South Australia; Howden et al., 2010). Such transformational changes are expected to become more frequent and widespread with a changing climate (*high confidence*; Section 25.7.2), with positive or negative implications for the wider communities in origin and destination regions (Kiem and Austin, 2012).

Continued next page →

### Box 25-5 (continued)

Although stakeholders within rural communities differ in their vulnerabilities and adaptive capacities, they are bound by similar dependence on critical infrastructure and resources, economic conditions, government policy direction, and societal expectations (Loechel et al., 2013). Consequently, adaptation to climate change will require an approach that devolves decision making to the level where the knowledge for effective adaptations resides, using open communication, interaction, and joint planning (Nelson et al., 2008; Kiem and Austin, 2013).

Observed trends and modeling for wine grapes suggest that climate change will lead to earlier budburst, ripening, and harvest for most regions and scenarios (*high confidence*; Grace et al., 2009; Sadras and Petrie, 2011; Webb, L.B. et al., 2012). Without adaptation, reduced quality is expected in all Australian regions (*high confidence*; Webb et al., 2008). Change in cultivar suitability in specific regions is expected (Clothier et al., 2012), with potential for development of cooler or more elevated sites within some regions (Tait, 2008; Hall and Jones, 2009) and/or expansion to new regions, with some growers in Australia already relocating (e.g., to Tasmania; Smart, 2010).

Climate change and elevated CO<sub>2</sub> impacts on weeds, pests, and diseases are highly uncertain (see Box 25-4). Future performance of currently effective plant resistance mechanisms under temperature and elevated CO<sub>2</sub> is particularly important (Melloy et al., 2010; Chakraborty et al., 2011), as is the future efficacy of widely used biocontrol—that is, the introduction or stimulation of natural enemies to control pests (Gerard et al., 2012). Australia is ranked second and New Zealand fourth in the world in the number of biological control agent introductions (Cock et al., 2010).

#### 25.7.2.3. Integrated Adaptation Perspectives

Future water demand by the sector is critical for planning (Box 25-2). Irrigated agriculture occupies less than 1% of agricultural land in Australia but accounted for 28% of gross agricultural production value in 2010–11; almost half of this was produced within the Murray-Darling Basin, which used 68% of all irrigation water (ABS, 2012b; DAFF, 2012). Reduced inflow under dry climate scenarios is predicted to reduce substantially the value of agricultural production in the Basin (*robust evidence, high agreement*; Garnaut, 2008; Quiggin et al., 2010; Qureshi et al., 2013b)—for example, in one study by 12 to 44% to 2030 and 49 to 72% to 2050 (A1F1; Garnaut, 2008).

Water availability also constrains agricultural expansion: 17 Mha in northern Australia could support cropping but only 1% has appropriate water availability (Webster et al., 2009). In New Zealand, the irrigated area has risen by 82% since 1999 to more than 1 Mha; 76% is on pasture (Rajanayaka et al., 2010). The New Zealand dairy herd doubled between 1980–2009 expanding from high rainfall zones (>2000 mm annual) into drier, irrigation-dependent areas (600 to 1000 mm annual); this dependence will increase with further expansion (Robertson, 2010), which is being supported by the Government's Irrigation Acceleration Fund.

Many adaptation options—such as flexible water allocation, irrigation, and seasonal forecasting—support managing risk in the current climate (Howden et al., 2008; Botterill and Dovers, 2013) and adoption is often high (Hogan et al., 2011a; Kenny, 2011).

However, incremental on-farm adaptation has limits (Park et al., 2012) and may hinder transformational change such as diversification of land use or relocation (see Box 25-5) if it encourages persistence where climate change may take current systems beyond their response capacity (Marshall, 2010; Park et al., 2012; Rickards and Howden, 2012). In many cases, transformational change requires a greater level of commitment, access to more resources, and greater integration across all levels of decision making that encompass both on- and off-farm knowledge, processes and values (Marshall, 2010; Rickards and Howden, 2012).

#### 25.7.3. Mining

Australia is the world's largest exporter of coking coal and iron ore and has the world's largest resources of brown coal, nickel, uranium, lead, and zinc (ABS, 2012c). Recent events demonstrated significant vulnerability to climate extremes: the 2011 floods reduced coal exports by 25 to 54 million tonnes and led to AU\$5 to 9 billion revenue lost in that year (ABARES, 2011; RBA, 2011), and tropical cyclones regularly disrupted mining operations over the past decade (McBride, 2012; Sharma et al., 2013). Flood impacts were exacerbated by regulatory constraints on mine discharges, highlighting tensions among industry, social, and ecological management objectives (QRC, 2011), and by flooding affecting road and rail transport to major shipping ports (QRC, 2011; Sharma et al., 2013).

Projected changes in climate extremes imply increasing sector vulnerability without adaptation (*high confidence*; Hodgkinson et al., 2010a,b). Stakeholders have conducted initial climate risk assessments (Mills, 2009) and perceive the adaptive capacity of the industry to be high (Hodgkinson et al., 2010a; Loechel et al., 2010; QRC, 2011), but costs and broader benefits are yet to be explored along the value chain and evaluated for community support. Ongoing challenges include competition for energy and water, climate change skepticism, dealing with contrasting extremes, avoiding maladaptation, and mining-community relations regarding response options, acceptable mine discharges, and post-mining rehabilitation (Loechel et al., 2013; Sharma et al., 2013).

### Box 25-6 | Climate Change and Fire

Fire during hot, dry, and windy summers in southern Australia can cause loss of life and substantial property damage (Cary et al., 2003; Adams and Attiwill, 2011). The “Black Saturday” bushfires in Victoria in February 2009, for example, burned more than 3500 km<sup>2</sup>, caused 173 deaths, destroyed more than 2000 buildings, and caused damages of AU\$4 billion (Cameron et al., 2009; VBRC, 2010). This fire occurred toward the end of a 13-year drought (CSIRO, 2010) and after an extended period of consecutive days over 30°C (Tolhurst, 2009).

Climate change is expected to increase the number of days with very high and extreme fire weather (Table 25-1), with greater changes where fire is weather-constrained (most of southern Australia; many, in particular eastern and northern, parts of New Zealand) than where it is constrained by fuel load and ignitions (tropical savannahs in Australia). Fire season length will be extended in many already high-risk areas (*high confidence*) and so reduce opportunities for controlled burning (Lucas et al., 2007). Higher CO<sub>2</sub> may also enhance fuel loads by increasing vegetation productivity in some regions (Donohue et al., 2009; Williams et al., 2009; Bradstock, 2010; Hovenden and Williams, 2010; King et al., 2011).

Climate change and fire will have complex impacts on vegetation communities and biodiversity (Williams et al., 2009). Greatest impacts in Australia are expected in sclerophyll forests of the southeast and southwest (Williams et al., 2009). Most New Zealand native ecosystems have limited exposure but also limited adaptations to fire (Ogden et al., 1998; McGlone and Walker, 2011). There is *high confidence* that increased fire incidence will increase risk in southern Australia to people, property, and infrastructure such as electricity transmission lines (Parsons Brinkerhoff, 2009; O'Neill and Handmer, 2012; Whittaker et al., 2013) and in parts of New Zealand where urban margins expand into rural areas (Jakes et al., 2010; Jakes and Langer, 2012); exacerbate some respiratory conditions such as asthma (Johnston et al., 2002; Beggs and Bennett, 2011); and increase economic risks to plantation forestry (Watt et al., 2008; Pearce et al., 2011). Forest regeneration following wildfires also reduces water yields (Brown et al., 2005; MDBC, 2007), while reduced vegetation cover increases erosion risk and material washoff to waterways with implications for water quality (Shakesby et al., 2007; Wilkinson et al., 2009; Smith, H.G. et al., 2011).

In Australia, fire management will become increasingly challenging under climate change, potentially exacerbating conflicting management objectives for biodiversity conservation versus protection of property (*high confidence*; O'Neill and Handmer, 2012; Whittaker et al., 2013). Current initiatives center on planning and regulations, building design to reduce flammability, fuel management, early warning systems, and fire detection and suppression (Handmer and Haynes, 2008; Preston et al., 2009; VBRC, 2010; O'Neill and Handmer, 2012). Some Australian authorities are taking climate change into account when rethinking approaches to managing fire to restore ecosystems while protecting human life and properties (Preston et al., 2009; Adams and Attiwill, 2011). Improved understanding of climate drivers of fire risk is assisting fire management agencies, landowners, and communities in New Zealand (Pearce et al., 2008, 2011), although changes in management to date show little evidence of being driven by climate change.

#### 25.7.4. Energy Supply, Demand, and Transmission

Energy demand is projected to grow by 0.5 to 1.3% per annum in Australasia over the next few decades in the absence of major new policies (MED, 2011; Syed, 2012). Australia's predominantly thermal power generation is vulnerable to drought-induced water restrictions, which could require dry-cooling and increased water use efficiency where rainfall declines (Graham et al., 2008; Smart and Aspinall, 2009). Depending on carbon price and technology costs, renewable electricity generation in Australia is projected to increase from 10% in 2010–11 to approximately 33 to 50% by 2030 (Hayward et al., 2011; Stark et al.,

2012; Syed, 2012), but few studies have explored the vulnerability of these new energy sources to climate change (Bryan et al., 2010; Crook et al., 2011; Odeh et al., 2011). New Zealand's predominantly hydroelectric power generation is vulnerable to precipitation variability. Increasing winter precipitation and snow melt, and a shift from snowfall to rainfall will reduce this vulnerability (*medium confidence*) as winter/spring inflows to main hydro lakes are projected to increase by 5 to 10% over the next few decades (McKerchar and Mullan, 2004; Poyck et al., 2011). Further reductions in seasonal snow and glacial melt as glaciers diminish, however, would compromise this benefit (Chinn, 2001; Renwick et al., 2009; Srinivasan et al., 2011). Increasing wind

power generation (MED, 2011) would benefit from projected increases in mean westerly winds but face increased risk of damages and shutdown during extreme winds (Renwick et al., 2009).

Climate warming would reduce annual average peak electricity demands by 1 to 2% per degree Celsius across New Zealand and 2(±1)% in New South Wales, but increase by 1.1(±1.4)% and 4.6(±2.7)% in Queensland and South Australia due to air conditioning demand (Stroombergen et al., 2006; Jollands et al., 2007; Thatcher, 2007; Nguyen et al., 2010). Increased summer peak demand, particularly in Australia (see also Figure 25-5), will place additional stress on networks and can result in blackouts (*very high confidence*; Jollands et al., 2007; Thatcher, 2007; Howden and Crimp, 2008; Wang et al., 2010a). During the 2009 Victorian heat wave, demand rose by 24% but electrical losses from transmission lines increased by 53% due to higher peak currents (Nguyen et al., 2010), and successive failures of the overloaded network temporarily left more than 500,000 people without power (QUT, 2010). Various adaptation options to limit increasing urban energy demand exist and some are being implemented (see Box 25-9).

There is *limited evidence* but *high agreement* that without additional adaptation, distribution networks in most Australian states will be at high risk of failure by 2031–2070 under non-mitigation scenarios due to increased bushfire risk and potential strengthening and southward shift of severe cyclones in tropical regions (Maunsell and CSIRO, 2008; Parsons Brinkerhoff, 2009). Adaptation costs have been estimated at AU\$2.5 billion to 2015, with more than half to meet increasing demand for air conditioning and the remainder to increase resilience to climate-related hazards; underground cabling would reduce bushfire risk but has large investment costs that are not included (Parsons Brinkerhoff, 2009). Decentralized ownership of assets constitutes a significant adaptation constraint (ATSE, 2008; Parsons Brinkerhoff, 2009). In New Zealand, increasing high winds and temperatures have been identified qualitatively as the most relevant risks to transmission (Jollands et al., 2007; Renwick et al., 2009).

### 25.7.5. Tourism

Tourism contributes 2.6 to 4% of GDP to the economies of Australia and New Zealand (ABS, 2010a; SNZ, 2011). The net present value of the Great Barrier Reef alone over the next 100 years has been estimated at AU\$51.4 billion (Oxford Economics, 2009). Most Australasian tourism is exposed to climate variability and change (see Section 25.2 for projected trends), and some destinations are highly sensitive to extreme events (Hopkins et al., 2012). The 2011 floods and Tropical Cyclone Yasi, for example, cost the Queensland tourism industry about AU\$590 million, mainly due to cancellations and damage to the Great Barrier Reef (PwC, 2011); and drought in the Murray-Darling Basin caused an estimated AU\$70 million loss in 2008 due to reduced visitor days (TRA, 2010).

#### 25.7.5.1. Projected Impacts

Future impacts on tourism have been modeled for several Australian destinations. The Great Barrier Reef is expected to degrade under all climate change scenarios (Sections 25.6.2, 30.5; Box CC-CR), reducing

its attractiveness (Marshall and Johnson, 2007; Bohensky et al., 2011; Wilson and Turton, 2011b). Ski tourism is expected to decline in the Australian Alps due to snow cover reducing more rapidly than in New Zealand (Pickering et al., 2010; Hendriks et al., 2013) and greater perceived attractiveness of New Zealand (Hopkins et al., 2012). Higher temperature extremes in the Northern Territory are projected with *high confidence* to increase heat stress and incur higher costs for air conditioning (Turton et al., 2009). Sea level rise places pressures on shorelines and long-lived infrastructure but implications for tourist resorts have not been quantified (Buckley, 2008).

Economic modeling suggests that the Australian alpine region would be most negatively affected in relative terms due to limited alternative activities (Pham et al., 2010), whereas the competitiveness of some destinations (e.g., Margaret River in Western Australia) could be enhanced by higher temperatures and lower rainfall (Jones et al., 2010; Pham et al., 2010). An analog-based study suggests that, in New Zealand, warmer and drier conditions mostly benefit but wetter conditions and extreme climate events undermine tourism (Wilson and Becken, 2011). *Confidence* in outcomes is *low*, however, owing to uncertain future tourist behaviour (Scott et al., 2012; see also Section 25.9.2).

#### 25.7.5.2. Adaptation

Both New Zealand and Australia have formalized adaptation strategies for tourism (Becken and Clapcott, 2011; Zeppel and Beaumont, 2011). In Australia, institutions at various levels also promote preparation for extreme events (Tourism Queensland, 2007, 2010; Tourism Victoria, 2010) and strengthening ecosystem resilience to maintain destination attractiveness (GBRMPA, 2009b). Snow-making is already broadly adopted to increase reliability of skiing (Bicknell and McManus, 2006; Hennessy et al., 2008b), but its future effectiveness depends on location. In New Zealand, even though warming will significantly reduce the number of days suitable for snow-making (Hendriks and Hreinsson, 2012), sufficient snow could be made in all years until the end of the 21st century to maintain current minimum operational skiing conditions. Options for resorts in Australia's Snowy Mountains are far more limited (Hendriks et al., 2013), where maintaining skiing conditions until at least 2020 would require AU\$100 million in capital investment into 700 snow guns and 2.5 to 3.3 GL of water per month (Pickering and Buckley, 2010).

Short investment horizons, high substitutability, and a high proportion of human capital compared with built assets give *high confidence* that the adaptive capacity of the tourism industry is high overall, except for destinations where climate change is projected to degrade core natural assets and diversification opportunities are limited (Evans et al., 2011; Morrison and Pickering, 2011). Strategic adaptation decisions are constrained by uncertainties in regional climatic changes (Turton et al., 2010), limited concern (Bicknell and McManus, 2006), lack of leadership, and limited coordinated forward planning (Sanders et al., 2008; Turton et al., 2009; Roman et al., 2010; White and Bultjens, 2012). An integrated assessment of tourism vulnerability in Australasia is not yet possible owing to limited understanding of future changes in tourism and community preferences (Scott et al., 2012), including the flow-on effects of changing travel behavior and tourism preferences in other world regions (see Section 25.9.2).



## 25.8. Human Society

### 25.8.1. Human Health

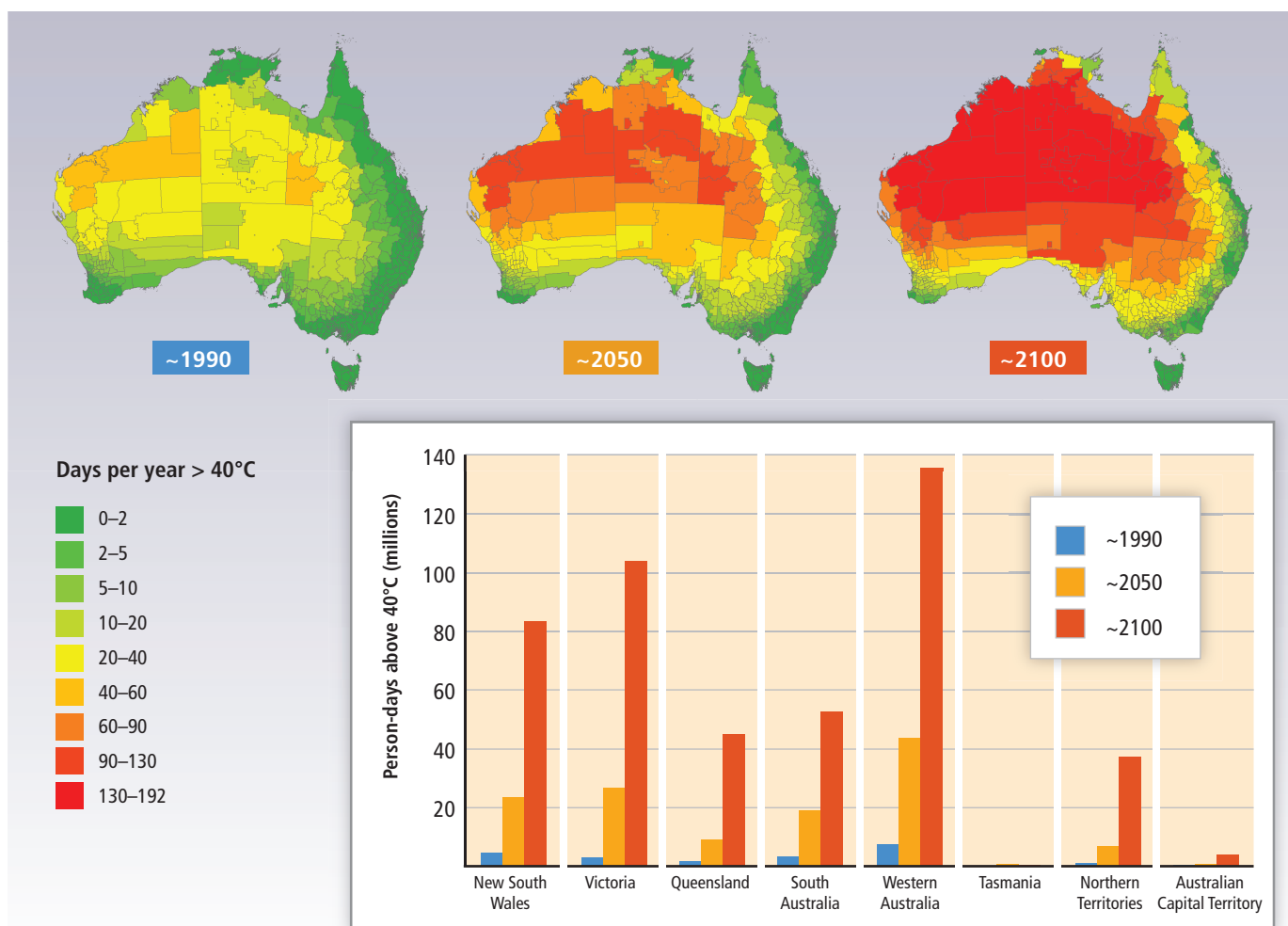
#### 25.8.1.1. Observed Impacts

Life expectancy in Australasia is high, but shows substantial ethnic and socioeconomic inequalities (Anderson et al., 2006). Mortality increases in hot weather in Australia (*robust evidence, high agreement*; Bi and Parton, 2008; Vaneckova et al., 2008) with air pollution exacerbating this association. The last 4 decades have seen a steady increase in the ratio of summer to winter mortality in Australia, indicating a health effect from climatic warming (Bennett et al., 2013). Exceptional heat wave conditions in Australia have been associated with substantial increases in mortality and hospital admissions in several regional towns and capital cities (*high confidence*; Khalaj et al., 2010; Loughnan et al., 2010; Tong et al., 2010a,b). For example, during the heat wave in January and February 2009 in southeastern Australia (BoM, 2009), total

emergency cases increased by 46% over the three hottest days: direct heat-related health problems increased 34-fold, 61% of these being in people aged 75 years or older, and there were an estimated 374 excess deaths, a 62% increase in all-cause mortality (Victorian Government, 2009a). Mental health admissions increased across all age groups by 7.3% in metropolitan South Australia during heat waves (1993–2006; Hansen et al., 2008). Mortality attributed to mental and behavioral disorders increased in the 65- to 74-year age group and in persons with existing mental health problems (Hansen et al., 2008). Experience of extreme events also strongly affects psychological well-being (see Section 25.4.3).

#### 25.8.1.2. Projected Impacts

Projected increases in heat waves (Figure 25-5) will increase heat-related deaths and hospitalizations, especially among the elderly, compounded by population growth and aging (*high confidence*; Bambrick et al., 2008;



**Figure 25-5** | Projected changes in exposure to heat under a high emissions scenario (A1FI). Maps show the average number of days with peak temperatures >40°C, for approximately 1990 (based on available meteorological station data for the period 1975–2004), approximately 2050, and approximately 2100. Bar charts show the change in population heat exposure, expressed as person-days exposed to peak temperatures >40°C, aggregated by State/Territory and including projected population growth for a default scenario. Future temperatures are based on simulations by the Geophysical Fluid Dynamics Laboratory Coupled Model version 2 (GFDL-CM2) global climate model (Meehl et al., 2007), re-scaled to the A1FI scenario; simulations based on other climate models could give higher or lower results. Data from Baynes et al. (2012).

### Box 25-7 | Insurance as a Climate Risk Management Tool

Insurance helps spread the risk from extreme events across communities and over time and therefore enhances the resilience of society to disasters (see Section 10.7). In Australia, insured losses are dominated by meteorological hazards, including the 2011 Queensland floods and the 1999 Sydney hailstorm (ICA, 2012) with estimated claims of AU\$3 billion per annum (IAA, 2011b). In New Zealand, floods and storms are the second most costly natural hazards after earthquakes (ICNZ, 2013). The number of damaging insured events (up to a certain loss value) has increased significantly in the Oceania region since 1980 (Schuster, 2013). Normalized losses in Australia show no significant trend from at least 1967 to 2006 (Crompton and McAneney, 2008; Crompton et al., 2010; Table 10-4), consistent with the global conclusion (IPCC, 2012) that increasing exposure of people and economic assets has been the major cause of long-term increases in economic losses from weather- and climate-related disasters. Issues relating to data quality and methodological choices prevent definitive conclusions regarding the role of climate change in loss trends (Crompton et al., 2011; Nicholls, 2011; IPCC, 2012).

There is *high confidence* that, without adaptive measures, projected increases in extremes (Table 25-1) and uncertainties in these projections will lead to increased insurance premiums, exclusions, and non-coverage in some locations (IAG, 2011), which will reshape the distribution of vulnerability, for example, through unaffordability or unavailability of cover in areas at highest risk (IAA, 2011a,b; NDIR, 2011; Booth and Williams, 2012). Restriction of cover occurred in some locations following the 2011 flood events in Queensland (Suncorp, 2013).

Insurance can contribute positively to risk reduction by providing incentives to policy holders to reduce their risk profile (O'Neill and Handmer, 2012), for example, through resilience ratings given to buildings (TGA, 2009; Edge Environment, 2011; IAG, 2011). Apart from constituting an autonomous private sector response to extreme events, insurance can also be framed as a form of social policy to manage climate risks, similar to New Zealand's government insurance scheme (Glavovic et al., 2010); government measures to reduce or avoid risks also interact with insurance companies' willingness to provide cover (Booth and Williams, 2012). Yet insurance can also act as a constraint on adaptation, if those living in climate-risk prone localities pay discounted or cross-subsidized premiums or policies fail to encourage betterment after damaging events by requiring replacement of "like for like," constituting a missed opportunity for risk reduction (NDIR, 2011; QFCI, 2012; Reisinger et al., 2013; see also Section 10.7). The effectiveness of insurance thus depends on the extent to which it is linked to a broader national resilience approach to disaster mitigation and response (Mortimer et al., 2011).

Gosling et al., 2009; Huang et al., 2012). In the southern states of Australia and parts of New Zealand, this may be partly offset by reduced deaths from cold at least for modest rises in temperature (*low confidence*; Bambrick et al., 2008; Kinney, 2012). With strong mitigation, climate change is projected to result in 11% fewer temperature-related deaths in both 2050 and 2100 in Australia, but 14% and 100% more deaths in 2050 and 2100, respectively, without mitigation under a hot, dry A1FI scenario (Bambrick et al., 2008; see Chapter 11 for detail on temperature-related health trade-offs). Net results were driven almost entirely by increased mortality in the north, especially Queensland, consistent with Huang et al. (2012). In a separate study that accounted for increased daily temperature variability, a threefold increase in heat-related deaths is projected for Sydney by 2100 for the A2 scenario, assuming no adaptation (Gosling et al., 2009). The number of hot days when physical labor in the sun becomes dangerous is also projected to increase substantially in Australia by 2070, leading to economic costs from lost productivity, increased hospitalizations, and occasional deaths (*medium confidence*; Hanna et al., 2011; Maloney and Forbes, 2011).

Water- and food-borne diseases are projected to increase, but the complexity of their relationship to climate and non-climate drivers means there is *low confidence* in specific projections. For Australia, 205,000 to 335,000 new cases of bacterial gastroenteritis by 2050, and 239,000 to 870,000 cases by 2100, are projected under a range of emission scenarios (Bambrick et al., 2008; Harley et al., 2011). Based on their observed positive relationship with temperature, notifications of salmonellosis notifications are projected to increase 15% for every 1°C increase in average monthly temperatures (Britton et al., 2010a). Water-borne zoonotic diseases such as cryptosporidiosis and giardiasis have more complex relationships with climate and are amenable to various adaptations, making future projections more difficult (Britton et al., 2010b; Lal et al., 2012).

Understanding the combined effects of climate change and socioeconomic development on the distribution of vector-borne diseases has improved since the AR4. Australasia is projected to remain malaria free under the A1B emission scenario until at least 2050 (Béguin et al., 2011) and

### Box 25-8 | Changes in Flood Risk and Management Responses

Flood damages across eastern Australia and both main islands of New Zealand in 2010 and 2011 revealed a significant adaptation deficit (ICA, 2012; ICNZ, 2013). For example, the Queensland floods in January 2011 resulted in 35 deaths, three-quarters of the State including Brisbane declared a disaster zone, and damages to public infrastructure of AU\$5 to 6 billion (Queensland Government, 2011). These floods were associated with a strong monsoon and the strongest La Niña on record (Cai et al., 2012; CSIRO and BoM, 2012; Evans and Boyer-Souchet, 2012). Flood frequency and severity exhibit strong decadal variability with no significant long-term trend in Australasia to date (Kiem et al., 2003; Smart and McKerchar, 2010; Ishak et al., 2013).

Flood risk is projected to increase in many regions due to more intense extreme rainfall events driven by a warmer and wetter atmosphere (*medium confidence*; Table 25-1). High-resolution downscaling (Carey-Smith et al., 2010), and dynamic catchment hydrological and river hydraulic modeling in New Zealand (Gray, W. et al., 2005; McMillan et al., 2010; MfE, 2010b; Ballinger et al., 2011; Duncan and Smart, 2011; McMillan et al., 2012) indicate that the 50-year and 100-year flood peaks for rivers in many parts of the country will increase by 5 to 10% by 2050 and more by 2100 (with large variation between models and emissions scenarios), with a corresponding decrease in return periods for specific flood levels. Studies for Queensland show similar results (DERM et al., 2010). In Australia, flood risk is expected to increase more in the north (driven by convective rainfall systems) than in the south (where more intense extreme rainfall may be compensated by drier antecedent moisture conditions), consistent with confidence in heavy rainfall projections (Table 25-1; Alexander and Arblaster, 2009; Rafter and Abbs, 2009).

Flood risk near river mouths will be exacerbated by storm surge associated with higher sea level and potential change in wind speeds (McInnes et al., 2005; MfE, 2010b; Wang et al., 2010b). Higher rainfall intensity and peak flow will also increase erosion and sediment loads in waterways (Prosser et al., 2001; Nearing et al., 2004) and exacerbate problems from aging stormwater and wastewater infrastructure in cities (Howe et al., 2005; Jollands et al., 2007; CCC, 2010; WCC, 2010; see also Box 25-9). However, moderate flooding also has benefits through filling reservoirs, recharging groundwater, and replenishing natural environments (Hughes, 2003; Chiew and Prosser, 2011; Oliver and Webster, 2011).

Adaptation to increased flood risk from climate change is starting to happen (Wilby and Keenan, 2012) through updating guidelines for design flood estimation (MfE, 2010b; Westra, 2012), improving flood risk management (O'Connell and Hargreaves, 2004; NFRAG, 2008; Queensland Government, 2011), accommodating risk in flood prone areas (options include raising floor levels, using strong piled foundations, using water-resistant insulation materials, and ensuring weather tightness), and risk reduction and avoidance through spatial planning and managed relocation (Trotman, 2008; Glavovic et al., 2010; LVRC, 2012; QFCI, 2012). Adaptation options in urban areas also include ecosystem-based approaches such as retaining floodplains and floodways, restoring wetlands, and retrofitting existing systems to attenuate flows (Howe et al., 2005; Skinner, 2010; WCC, 2010; see also Box 25-9).

The recent flooding in eastern Australia and the projected increase in future flood risk have resulted in changes to reservoir operations to mitigate floods (van den Honert and McAneney, 2011; QFCI, 2012) and insurance practice to cover flood damages (NDR, 2011; Phelan, 2011; see also Box 25-7). However, the magnitude of potential future changes in flood risk and limits to incremental adaptation responses in urban areas suggest that more transformative approaches based on altering land use and avoidance of exposure to future flooding may be needed in some locations, especially if changes in the upper range of projections are realized (*high confidence*; Lawrence and Allan, 2009; DERM et al., 2010; Glavovic et al., 2010; Wilby and Keenan, 2012; Lawrence et al., 2013a).

sporadic cases could be treated effectively. The area climatically suitable for transmission of dengue will expand in Australasia (*high confidence*; Bambrick et al., 2008; Åström et al., 2012), but changes in socioeconomic factors, especially domestic water storage, may have a more important influence on disease incidence than climate (Beebe et al., 2009; Kearney

et al., 2009). Impacts of climate change on Barmah Forest Virus in Queensland depend on complex interactions between rainfall and temperature changes, together with tidal and socioeconomic factors, and thus will vary substantially among different coastal regions (Naish et al., 2013). The effects of climate change combined with frequent

travel within and outside the region, and recent incursions of exotic mosquito species, could expand the geographic range of other important arboviruses such as Ross River Virus (*medium confidence*; Derraik and Slaney, 2007; Derraik et al., 2010).

A growing literature since the AR4 has focused on the psychological impacts of climate change, based on impacts of recent climate variability and extremes (Doherty and Clayton, 2011; see also Section 25.4.3). These studies indicate significant mental health risks associated with climate-related disasters, in particular persistent and severe drought, floods, and storms; climate impacts may be especially acute in rural communities where climate change places additional stresses on livelihoods (*high confidence*; Edwards et al., 2011; see also Box 25-5).

Projected population growth and urbanization could further increase health risks indirectly via climate-related stress on housing, transport and energy infrastructure, and water supplies (*low confidence*; Howden-Chapman, 2010; see also Box 25-9).

### 25.8.1.3. Adaptation

Research since the AR4 has mainly focused on climate change impacts, although some adaptation strategies have received attention in Australia. These include improving health care services, social support for those most at risk, improving community awareness to reduce adverse exposures, developing early warning and emergency response plans (Wang and McAllister, 2011), and understanding perceptions of climatic risks to health as they affect adaptive behaviors (Akompad et al., 2013). In New Zealand, central Government health policies do not identify specific measures to adapt to climate change (Wilson, 2011). In both countries, policies to reduce risks from extreme events such as floods and fires will have co-benefits for health (see Boxes 25-6, 25-8).

A review of the southern Australian heat wave of 2009 identified a range of issues including communication failures with no clear public information or warning strategy, and no clear thresholds for initiating public information campaigns (Kiem et al., 2010). Emergency services were underprepared and relied on reactive solutions (QUT, 2010). The Victorian government has since developed a heat wave plan to coordinate a state-wide response, maintain consistent community-wide understanding through a Heat Health alert system, build capacity of councils to support communities most at risk, support a Heat Health Intelligence surveillance system, and distribute public health information (Victorian Government, 2009b).

## 25.8.2. Indigenous Peoples

### 25.8.2.1. Aboriginal and Torres Strait Islanders

Work since the AR4 includes a national Indigenous adaptation research action plan (Langton et al., 2012), regional risk studies (Green et al., 2009; DNP, 2010; TSRA, 2010; Nursey-Bray et al., 2013) and scrutiny from an Indigenous rights perspective (ATSISJC, 2009). Socioeconomic disadvantage and poor health (SCRGSP, 2011) indicate a disproportionate climate change vulnerability of Indigenous Australians (McMichael et al.,

2009) although there are no detailed assessments. In urban and regional areas, where 75% of the Indigenous population lives (ABS, 2010b), assessments have not specifically addressed risks to Indigenous people (e.g., Guillaume et al., 2010). In other regions, all remote, there is limited empirical evidence of vulnerability (Maru et al., 2012). However, there is *medium evidence* and *high agreement* for significant future impacts from increasing heat stress, extreme events, and increased disease (Campbell et al., 2008; Spickett et al., 2008; Green et al., 2009).

The Indigenous estate comprises more than 25% of the Australian land area (Altman et al., 2007; NNTR, 2013). There is *high agreement* but *limited evidence* that natural resource dependence (e.g., Bird et al., 2005; Gray, M.C. et al., 2005; Kwan et al., 2006; Buultjens et al., 2010) increases Indigenous exposure and sensitivity to climate change (Green et al., 2009); climate change-induced dislocation, attenuation of cultural attachment to place, and loss of agency will disadvantage Indigenous mental health and community identity (Fritze et al., 2008; Hunter, 2009; McIntyre-Tamwoy and Buhrich, 2011); and, housing, infrastructure, services, and transport, often already inadequate for Indigenous needs especially in remote Australia (ABS, 2010c), will be further stressed (Taylor and Philp, 2010). Torres Strait island communities and livelihoods are vulnerable to major impacts from even small sea level rises (*high confidence*; DCC, 2009; Green, D. et al., 2010a; TSRA 2010).

Little adaptation of Indigenous communities to climate change is apparent to date (cf. Burroughs, 2010; GETF 2011; Nursey-Bray et al., 2013; Zander et al., 2013). Plans and policies that are imposed on Indigenous communities can constrain their adaptive capacity (Ellemor, 2005; Petheram et al., 2010; Veland et al., 2010; Langton et al., 2012) but participatory development of adaptation strategies is challenged by multiple stressors and uncertainty about causes of observed changes (Leonard, S. et al., 2010; Nursey-Bray et al., 2013). Adaptation planning would benefit from a robust typology (Maru et al., 2011) across the diversity of Indigenous life experience (McMichael et al., 2009). Indigenous re-engagement with environmental management (e.g., Hunt et al., 2009; Ross et al., 2009) can promote health (Burgess et al., 2009) and may increase adaptive capacity (Berry et al., 2010; Davies et al., 2011). There is emerging interest in integrating Indigenous observations of climate change (Green, D. et al., 2010b; Petheram et al., 2010) and developing inter-cultural communication tools (Leonard, S. et al., 2010; Woodward et al., 2012). Extensive land ownership in northern and inland Australia and land management traditions mean that Indigenous people are well situated to provide greenhouse gas abatement and carbon sequestration services that may also support their livelihood aspirations (Whitehead et al., 2009; Heckbert et al., 2012).

### 25.8.2.2. New Zealand Māori

The projected impacts of climate change on Māori society are expected to be highly differentiated, reflecting complex economic, social, cultural, environmental, and political factors (*high confidence*). Since the AR4, studies have been either sector-specific (e.g., Insley, 2007; Insley and Meade, 2008; Harmsworth et al., 2010; King et al., 2012) or more general, inferring risk and vulnerability based on exploratory engagements with varied stakeholders and existing social, economic, political, and ecological conditions (e.g., MfE, 2007b; Te Aho, 2007; King et al., 2010).



The Māori economy depends on climate-sensitive primary industries with vulnerabilities to climate conditions (*high confidence*; Packman et al., 2001; NZIER, 2003; Cottrell et al., 2004; TPK, 2007; Tait et al., 2008b; Harmsworth et al., 2010; King et al., 2010; Nana et al., 2011a). Much of Māori-owned land is steep (>60%) and susceptible to damage from high intensity rainstorms, while many lowland areas are vulnerable to flooding and sedimentation (Harmsworth and Raynor, 2005; King et al., 2010). Land in the east and north is also drought prone, and this increases uncertainties for future agricultural performance, product quality, and investment (*medium confidence*; Cottrell et al., 2004; Harmsworth et al., 2010; King et al., 2010). The fisheries and aquaculture sector faces substantial risks (and uncertainties) from changes in ocean temperature and chemistry, potential changes in species composition, condition, and productivity levels (*medium confidence*; King et al., 2010; see also Section 25.6.2). At the community and individual level, Māori regularly utilize the natural environment for hunting and fishing, recreation, the maintenance of traditional skills and identity, and collection of cultural resources (King and Penny, 2006; King et al., 2012). Many of these activities are already compromised due to resource competition, degradation, and modification (Woodward et al., 2001; King et al., 2012). Climate change driven shifts in natural ecosystems will further challenge the capacities of some Māori to cope and adapt (*medium confidence*; King et al., 2012).

Māori organizations have sophisticated business structures, governance (e.g., trusts, incorporations), and networks (e.g., Iwi leadership groups) across the state and private sectors (Harmsworth et al., 2010; Insley, 2010; Nana et al., 2011b), critical for managing and adapting to climate change risks (Harmsworth et al., 2010; King et al., 2012). Future opportunities will depend on partnerships in business, science, research, and government (*high confidence*; Harmsworth et al., 2010; King et al., 2010) as well as innovative technologies and new land management practices to better suit future climates and use opportunities from climate policy, especially in forestry (Carswell et al., 2002; Harmsworth, 2003; Funk and Kerr, 2007; Insley and Meade, 2008; Tait et al., 2008b; Penny and King, 2010).

Māori knowledge of environmental processes and hazards (King et al., 2005, 2007) as well as strong social-cultural networks are vital for adaptation and ongoing risk management (King et al., 2008); however, choices and actions continue to be constrained by insufficient resourcing, shortages in social capital, and competing values (King et al., 2012). Combining traditional ways and knowledge with new and untried policies and strategies will be key to the long-term sustainability of climate-sensitive Māori communities, groups, and activities (*high confidence*; Harmsworth et al., 2010; King et al., 2012).

## 25.9. Interactions among Impacts, Adaptation, and Mitigation Responses

The AR4 found that individual adaptation responses can entail synergies or trade-offs with other adaptation responses and with mitigation, but that integrated assessment tools were lacking in Australasia (Hennessy et al., 2007). Subsequent studies provide detail on such interactions and can inform a balanced portfolio of climate change responses, but evaluation tools remain limited, especially for local decision making (Park et al., 2011). A review of 25 specific climate change-associated land use plans from Australia, for example, found that 14 exhibited potential for conflict between mitigation and adaptation (Hamin and Gurrán, 2009).

### 25.9.1. Interactions among Local-Level Impacts, Adaptation, and Mitigation Responses

Table 25-6 shows examples of adaptation responses that are either synergistic or entail trade-offs with other impacts and/or adaptation responses and goals. Adapting proactively to projected climate changes, particularly extremes such as floods or drought, can increase near-term resilience to climate variability and be a motivation for adopting adaptation measures (Productivity Commission, 2012). However, exclusive reliance on near-term benefits can increase trade-offs and

### Box 25-9 | Opportunities, Constraints, and Challenges to Adaptation in Urban Areas

Considerable opportunities exist for Australasian cities and towns to reduce climate change impacts and, in some regions, benefit from projected changes such as warmer winters and more secure water supply (Fitzharris, 2010; Australian Government, 2012). Many tools and practices developed for sustainable resource management or disaster risk reduction in urban areas are co-beneficial for climate change adaptation, and vice versa, and can be integrated with mitigation objectives (Hamin and Gurrán, 2009). Despite the abundance of potential adaptation options, however, social, cultural, institutional, and economic factors frequently constrain their implementation (*high confidence*; see also Section 25.4.2). The form and longevity of cities and towns, with their concentration of hard and critical infrastructure such as housing, transport, energy, stormwater and wastewater systems, telecommunications, and public facilities provide additional challenges (see also Chapters 8, 10; Sections 25.7.4, 25.8.1; Boxes 25-1, 25-2, 25-8). Transport infrastructure is vulnerable to extreme heat and flooding (QUT, 2010; Taylor and Philp, 2010) but quantification of future risks remains limited (Gardiner et al., 2009; Balston et al., 2012; Baynes et al., 2012). Table 25-5 summarizes some adaptation options, co-benefits, and constraints on their adoption in Australasia.

Continued next page →

## Box 25-9 (continued)

**Table 25-5** | Examples of co-beneficial climate change adaptation options for urban areas and barriers to their adoption. Options in italics are already widely implemented in Australia and New Zealand urban areas.

Climate impact	Adaptation options	Co-benefits	Barriers to adoption
Hot days and heat waves <sup>1-8</sup>	Greening cities/roofs; <i>more green spaces; well-designed energy efficient buildings</i> ; occupant behavioral change; standards for new and retrofitting of existing infrastructure and assets; new methods and material for transport infrastructure to withstand higher extreme temperature	Energy efficiency; reduced risk of blackouts; fewer health impacts; resilient infrastructure and assets; resilient community	Lack of standards; high installation costs; limited understanding of benefits; high individual discount rate; split of private costs and public benefits
Decreased water supply and drought (see Box 25-2 for more)	Supply augmentation ( <i>water recycling, rainwater harvesting, increased storage, desalinization</i> ); <i>demand management; infrastructure upgrades; integrated water-sensitive urban design</i>	Water self-sufficiency for current and future demand/population; less pipe/storage leakage; reduced environmental impacts from abstraction	Potential health impacts of recycled water; lower than expected uptake of demand options and relaxation after crises; trade-offs between supply and demand management; cost and environmental impacts of some augmentation options
River and local flooding, coastal erosion and inundation (see Boxes 25-1 and 25-8 for more)	New standards and improvements to <i>building, water infrastructure (e.g., drainage and sewerage)</i> and transport infrastructure; <i>upgrades of protection systems; retaining floodplains/floodways</i> ; restoring wetlands; buffers from hazard-prone areas; <i>raising minimum floor levels</i> ; rezoning/relocation	Reduced damages to homes and infrastructure and loss of life; decreased insurance premiums; habitat protection	High implementation cost especially if retrospective on existing stock; rezoning/relocation can affect property prices and are highly contested.
Severe storms and tropical cyclones <sup>9-12</sup>	New building design to withstand higher wind pressures; rezoning/relocation	Reduced damages to homes and infrastructure and loss of life; decreased insurance premiums	High implementation cost; rezoning/relocation can affect property prices and are highly contested.
Corrosion from increased atmospheric CO <sub>2</sub> levels <sup>13,14</sup>	Improved standards for construction using concrete; application of coatings for existing building stock	Reduced rates of carbonation-induced corrosion of concrete	Effectiveness of coatings varies with age and condition of concrete.

References: <sup>1</sup>BRANZ (2007); <sup>2</sup>Coutts et al. (2010); <sup>3</sup>Moon and Han (2011); <sup>4</sup>Stephenson et al. (2010); <sup>5</sup>Williams et al. (2010); <sup>6</sup>CSIRO et al. (2007); <sup>7</sup>Taylor and Philp (2010); <sup>8</sup>QUT (2010); <sup>9</sup>Mason and Haynes (2010); <sup>10</sup>Wang et al. (2010b); <sup>11</sup>Stewart and Wang (2011); <sup>12</sup>Mason et al. (2013); <sup>13</sup>Stewart et al. (2012); <sup>14</sup>Wang et al. (2012).

Overall, the implementation of climate change adaptation policy for urban settlements in Australia and New Zealand has been mixed. The Australian National Urban Policy encourages adaptation, and many urban plans include significant adaptation policies (e.g., City of Melbourne, 2009; City of Port Phillip, 2010; ACT Government, 2012; City of Adelaide, 2012). New Zealand also promotes urban adaptation through strategies, plans, and guidance documents (MfE, 2008b; CCC, 2010; WCC, 2010; Auckland Council, 2012; NIWA et al., 2012). Many examples of incremental urban adaptation exist (Box 25-2; Table 25-5), particularly where these include co-benefits and respond to other stressors, like prolonged drought in southern Australia and recurrent floods. Experience is much scarcer with more flexible land uses, managed relocation, and ecosystem-based adaptation that could transform existing settlement patterns and development trends, and where maintaining flexibility to address long-term climate risks can run against near-term development pressures (see Boxes 25-1, 25-2, 25-8, CC-EA). Decision-making models that support such adaptive and transformative changes (Section 25.4.2; Box 25-1) have not yet been implemented widely in urban contexts; increased coordination among different levels of government may be required to spread costs and balance public and private, near- and long-term, and local and regional benefits (Norman, 2009, 2010; Britton, 2010; Abel et al., 2011; Lawrence et al., 2013a; McDonald, 2013; Palutikof et al., 2013; Reisinger et al., 2013).

result in long-term maladaptation (*high confidence*). For example, enhancing protection measures after major flood events, combined with rapid re-building, accumulates fixed assets that can become increasingly costly to protect as climate change continues, with attendant loss of amenity and environmental values (Glavovic et al., 2010; Gorddard et al., 2012; McDonald, 2013). Similarly, deferring adoption of increased design wind speeds in cyclone-prone areas delays near-term investment costs but also reduces the long-term benefit/cost ratio of the strategy (Stewart and Wang, 2011).

Mitigation actions can contribute to but also counteract local adaptation goals. Energy-efficient buildings, for example, reduce network and health risks during heat waves, but urban densification to reduce transport energy demand intensifies urban heat islands and, hence, heat-related health risks (Sections 25.7.4, 25.8.1). Specific adaptations can also make achievement of mitigation targets harder or easier. Increased use of air conditioning, for example, increases energy demand, but energy efficiency and building design can reduce heat exposure as well as energy demand (Section 25.7.4, Box 25-9). Table 25-7 gives further

**Table 25-6** | Examples of interactions between impacts and adaptation measures in different sectors. In each case, impacts or responses in one sector have the potential to conflict (cause negative impacts) or be synergistic (have co-benefits) with impacts or responses in another sector, or with another type of response in the same sector.

Primary goal	Sector(s) affected	Examples of interactions between impacts and adaptation responses
Reduction of bushfire risk in natural landscapes	Biodiversity, tourism	Potential for greater conflict between conservation managers and other park users in Kosciuszko National Park if increasing fire incidence causes park closures, either to reduce risk, or to rehabilitate vegetation after fires (Wyborn, 2009), e.g., objectives of the Wildfire Management Overlay (WMO) in Victoria conflict with vegetation conservation (Hughes and Mercer, 2009).
Reduction of risk to energy transmission from bushfires	Biodiversity, energy	Underground cabling would reduce both the susceptibility of transmission networks to fire and ignition sources for wild fires, thus reducing risks to ecosystems and settlements; constraints include significant investment cost, diverse ownership of assets, and lack of an overarching national strategy (ATSE, 2008; Parsons Brinkerhoff, 2009; Linnenluecke et al., 2011).
Protection of coastal infrastructure	Biodiversity, tourism	Seawalls may provide habitat but these communities have different diversity and structure from those developing on natural substrates (Jackson et al., 2008); groyne potentially alter beach fauna diversity and community structure (Walker et al., 2008); continuing hard protection against sea level rise results in long-term loss of coastal amenities (Gorddard et al., 2012).
Avoidance of risks from sea level rise via relocation	Indigenous communities	Relocation can avoid increasing local pressures on communities from sea level rise but raises complex cultural, land rights, legal, and economic issues, e.g., potential relocation of Torres Strait islander communities (Green, D. et al., 2010a; McNamara et al., 2011).
Allocating scarce water resources via market instruments	Rural areas, agriculture, mining	Market based instruments such as water trading help allocation of scarce water resources to the highest value uses. The negative implications of this include potential loss of access to lower value users, which in some areas includes agriculture and drinking water supplies, with potentially significant social, environmental, and wider economic consequences (Kiem and Austin, 2012).
Increased water security via augmentation of supply for urban and agricultural systems	Biodiversity, water demand management	Water storage can buffer urban settlements and agricultural systems against high variability in river flows, but altered flow regimes can have significant negative impacts on freshwater ecosystems (Bond et al., 2008; Pittock et al., 2008; Kingsford, 2011). Discharge from desalination plants (e.g. in Perth and Sydney) can lead to substantial local increases in salinity and temperature, and the accumulation of metals, hydrocarbons, and toxic anti-fouling compounds in receiving waters (Roberts et al., 2010); increasing supply can reduce the effectiveness of demand-side measures (Barnett and O'Neill, 2010; Taptiklis, 2011; Box 25-2).

examples, and Box 25-10 explores the multiple and complex benefits and trade-offs in changing land use to simultaneously adapt to and mitigate climate change.

### 25.9.2. Intra- and Inter-regional Flow-on Effects among Impacts, Adaptation, and Mitigation

Recent studies strengthen conclusions from the AR4 (Hennessy et al., 2007) that flow-on effects from climate change impacts occurring in

other world regions can exacerbate or counteract projected impacts in Australasia. Modeling suggests Australia's terms of trade would deteriorate by about 0.23% in 2050 and 2.95% in 2100 as climate change impacts without mitigation reduce economic activity and demand for coal, minerals, and agricultural products in other world regions (A1FI scenario; Harman et al., 2008). As a result, Australian Gross National Product (GNP) is expected to decline more strongly than GDP because of climate change, especially toward the end of the 21st century (Gunasekera et al., 2008). These conclusions, however, merit only *medium confidence*, because they rely on simplified assumptions

**Table 25-7** | Examples of interactions between adaptation and mitigation measures (green rows denote synergies where multiple benefits may be realized; yellow rows denote potential trade-offs and conflicts; blue row gives an example of complex, mixed interactions). The primary goal may be adaptation or mitigation.

Primary goal	Sector(s) affected	Examples of interactions between adaptation and mitigation responses
Adaptation to decreasing snowfall	Biodiversity, energy use, water use	Snowmaking in the Australian Alps would require large additional energy and water resources by 2020 of 2500–3300 Ml of water per month, more than half the average monthly water consumption by Canberra in 2004–2005. Increased snowmaking negatively affects vegetation, soils, and hydrology of subalpine–alpine areas (Pickering and Buckley, 2010; Morrison and Pickering, 2011; ABS, 2012a).
Air conditioning for heat stress	Health, energy use	Rising temperatures degrade building energy efficiency (Wang et al., 2010a) and increase energy demand and associated CO <sub>2</sub> emissions if summer cooling needs are met by increased air conditioning (Stroombergen et al., 2006; Thatcher, 2007; Wang et al., 2010a).
Renewable wind energy production	Biodiversity	Wind-farms can have localized negative effects on bats and birds. However, risk assessment of the potential negative impacts of wind turbines on threatened bird species in Australia indicated low to negligible impacts on all species modeled (Smales, 2006).
Urban densification	Biodiversity, water, health	Higher urban density to reduce energy consumption from transport and infrastructure can result in loss of permeable surfaces and tree cover, intensify flood risks, and exacerbate discomfort and health impacts of hotter summers (Hamin and Gurran, 2009).
Water supply from desalination	Energy demand	Meeting increasing urban water demand via desalination plants increases energy demand and CO <sub>2</sub> emissions if this demand is met by increased fossil fuel energy generation (Barnett and O'Neill, 2010; Stamatov and Stamatov, 2010).
Secure food production in a warming climate	Nitrous oxide and methane emissions	Net greenhouse gas emissions intensity from dairy systems in southern Australia have been estimated to increase in future in several locations due to a changing climate and management responses (Cullen and Eckard, 2011; Eckard and Cullen, 2011). A shift toward perennial C4 grasses would increase methane emissions from grazing ruminants due to lower feed quality, but studies in southwest Australia suggest this could be more than offset by increased soil carbon storage (Thomas et al., 2012; Bradshaw et al., 2013).
Housing design to reduce peak energy demand	Energy use, infrastructure, health	Reducing peak energy demand through building design and demand management reduces vulnerability of electricity networks and transmission losses during heat waves (Parsons Brinkerhoff, 2009; Nguyen et al., 2010), reduces heat stress during summer, and provides health benefits during winter (Strengers, 2008; Howden-Chapman, 2010; Strengers and Maller, 2011; Ren et al., 2012).
Energy from second-generation biofuels	Biodiversity, rural areas, agriculture	New crops such as oil mallees or other eucalypts may provide multiple benefits, especially in marginal areas, displacing fossil fuels or sequestering carbon, generating income for landholders (essential oils, charcoal, bio-char, biofuels), and providing ecosystem services including reducing erosion (Cocklin and Dibden, 2009; Giltrap et al., 2009; McHenry, 2009).
Reduced emissions from fires	Biodiversity, livelihoods	Improved management of savannah fires to reduce the extent of high-intensity late season fires could substantially reduce emissions as well as having significant benefits for biodiversity and indigenous employment (Russell-Smith et al., 2009; Bradshaw et al., 2013).
Reduce methane emissions from feral camels	Biodiversity, agriculture	Feral camels in Australia are projected to double from 1 to 2 million by 2020. Controlling their numbers to reduce methane emissions could have significant biodiversity benefits (NRMCC, 2010; Bradshaw et al., 2013). Economic benefits of reduced grazing competition, infrastructure damage, and greenhouse gases could outweigh costs of camel reductions (Drucker et al., 2010).

### Box 25-10 | Land-based Interactions among Climate, Energy, Water, and Biodiversity

Climate, water, biodiversity, food, and energy production and use are intertwined through complex feedbacks and trade-offs (see also Box CC-WE). This could make alternative uses of natural resources within rural landscapes increasingly contested, yet decision support tools to manage competing objectives are limited (PMSEIC, 2010b).

Various policies in Australasia support increased biofuel production and biological carbon sequestration via, for example, mandatory renewable energy targets and incentives to increase carbon storage. Impacts of increased biological sequestration activities on biodiversity depend on their implementation. Benefits arise from reduced erosion, additional habitat, and enhanced ecosystem connectivity, while risks or lost opportunities are associated with large-scale monocultures especially if replacing more diverse landscapes (Brockerhoff et al., 2008; Giltrap et al., 2009; Steffen et al., 2009; Todd et al., 2009; Bradshaw et al., 2013).

Photosynthesis transfers water to the atmosphere, so increased sequestration is projected to reduce catchment yields particularly in southern Australia and affect water quality negatively (CSIRO, 2008; Schrobback et al., 2011; Bradshaw et al., 2013). Accounting for this water use in water allocations for sequestration activities would increase their cost and limit the potential of sequestration-driven land use change (Polglase et al., 2011; Stewart et al., 2011). Large-scale land-cover changes also affect local and regional climates and soil moisture through changing albedo, evaporation, plant transpiration, and surface roughness (McAlpine et al., 2009; Kirschbaum et al., 2011b), but these feedbacks have rarely been included in analyses of changing water demands and availability.

Biological carbon sequestration in New Zealand is less water-challenged than in Australia, except where catchments are projected to become drier and/or are already completely allocated (MfE, 2007a; Rutledge et al., 2011), and would mostly improve water quality through reduced erosion (Giltrap et al., 2009). Policies to protect water quality by limiting nitrogen discharge from agriculture have reduced livestock production and greenhouse gas emissions in the Lake Taupo and Rotorua catchments and supported land-use change toward sequestration (OECD, 2013b).

Trade-offs between biofuel and food production and ecosystem services depend strongly on the type of sequestration activity and their management relies on the use of consistent principles to evaluate externalities and benefits of alternative land uses (PMSEIC, 2010b). First-generation biofuels have been modeled in Australia as directly competing with agricultural production (Bryan et al., 2010). In contrast, production of woody biofuels in New Zealand is projected to occur on marginal land, not where the most intense agriculture occurs (Todd et al., 2009). Falling costs and increasing efficiency of solar energy may limit future biofuel demand, given the limited efficiency of plants in converting solar energy into usable fuel (e.g., Reijnders and Huijbregts, 2007).

about global climate change impacts, economic effects, and policy responses.

For New Zealand, there is *limited evidence* but *high agreement* that higher global food prices driven by adverse climate change impacts on global agriculture and some international climate policies would increase commodity prices and hence producer returns. Agriculture and forestry producer returns, for example, are estimated to increase by 14.6% under the A2 scenario by 2070 (Saunders et al., 2010) and real gross national disposable income by 0.6 to 2.3% under a range of non-mitigation scenarios (Stroombergen, 2010) relative to baseline projections in the absence of global climate change.

Some climate policies such as biofuel targets and agricultural mitigation in other regions would also increase global commodity prices and hence

returns to New Zealand farmers (Saunders et al., 2009; Reisinger et al., 2012). Depending on global implementation, these could more than offset projected average domestic climate change impacts on agriculture (Tait et al., 2008a). In contrast, higher international agricultural commodity prices appear insufficient to compensate for the more severe effects of climate change on agriculture in Australia (see Section 25.7.2; Gunasekera et al., 2007; Garnaut, 2008).

Climate change could affect international tourism to Australasia through international destination and activity preferences (Kulendran and Dwyer, 2010; Rosselló-Nadal et al., 2011; Scott et al., 2012), climate policies, and oil prices (Mayor and Tol, 2007; Becken, 2011; Schiff and Becken, 2011). These potentially significant effects remain poorly quantified, however, and are not well integrated into local vulnerability studies (Hopkins et al., 2012).



Climate change has the potential to change migration flows within Australasia, particularly because of coastal changes (e.g., from the Torres Straits islands to mainland Australia), although reliable estimates of such movements do not yet exist (see Section 12.4; Green, D. et al., 2010a; McNamara et al., 2011; Hugo, 2012). Migration within countries, and from New Zealand to Australia, is largely economically driven and sustained by transnational networks, though the perceived more attractive current climate in Australia is reportedly a factor in migration from New Zealand (Goss and Lindquist, 2000; Green, A.E. et al., 2008; Poot, 2009). The impacts of climate change in the Pacific may contribute to an increase in the number of people seeking to move to nearby countries (Bedford and Bedford, 2010; Hugo, 2010; McAdam, 2010; Farbotko and Lazrus, 2012; Bedford and Campbell, 2013) and affect political stability and geopolitical rivalry within the Asia-Pacific region, although there is no clear evidence of this to date and causal theories are scarce (Dupont, 2008; Pearman, 2009; see Sections 12.4-5). Increasing climate-driven disasters, disease, and border control will stimulate operations other than war for Australasia's armed forces; integration of security into adaptation and development assistance for Pacific island countries can therefore play a key role in moderating the influence of climate change on forced migration and conflict (*robust evidence, high agreement*; Dupont and Pearman, 2006; Bergin and Townsend, 2007; Dupont, 2008; Sinclair, 2008; Barnett, 2009; Rolfe, 2009).

## 25.10. Synthesis and Regional Key Risks

### 25.10.1. Economy-wide Impacts and the Potential of Mitigation to Reduce Risks

Globally effective mitigation could reduce or delay some of the risks associated with climate change and make adaptation more feasible beyond about 2050, when projected climates begin to diverge substantially between mitigation and non-mitigation scenarios (see also Section 19.7). Literature quantifying these benefits for Australasia has increased since the AR4 but remains very sparse. Economy-wide net costs for Australia are modeled to be substantially greater in 2100 under unmitigated climate change (A1FI; GNP loss 7.6%) than under globally effective mitigation (GNP loss less than 2% for stabilization at 450 or 550 ppm CO<sub>2</sub>-eq, including costs of mitigation and residual impacts; Garnaut, 2008). These estimates, however, are highly uncertain and depend strongly on valuation of non-market impacts, treatment of potentially catastrophic outcomes, and assumptions about adaptation, global changes, and flow-on effects for Australia and effectiveness and

implementation of global mitigation efforts (Garnaut, 2008). No estimates of climate change costs across the entire economy exist for New Zealand.

The benefits of mitigation in terms of reduced risks have been quantified for some individual sectors in Australia, for example, for irrigated agriculture in the Murray-Darling Basin (Quiggin et al., 2008, 2010; Valenzuela and Anderson, 2011; Scealy et al., 2012) and for net health outcomes (Bambrick et al., 2008). Although quantitative estimates from individual studies are highly assumption-dependent, multiple lines of evidence (see Sections 25.7-8) give *very high confidence* that globally effective mitigation would significantly reduce many long-term risks from climate change to Australia. Benefits differ, however, between States for some issues, for example, heat- and cold-related mortality (Bambrick et al., 2008). Few studies consider mitigation benefits explicitly for New Zealand, but scenario-based studies give *high confidence* that, if global emissions were reduced from a high (A2) to a medium-low (B1) emissions scenario, this would markedly lower the projected increase in flood risks (Ballinger et al., 2011; McMillan et al., 2012) and reduce risks to livestock production in the most drought-prone regions (Tait et al., 2008a; Clark et al., 2011). Mitigation would also reduce the projected benefits to production forestry, however, though amounts depend on the response to CO<sub>2</sub> fertilization (Kirschbaum et al., 2011a; see also Section 25.7.1).

### 25.10.2. Regional Key Risks as a Function of Mitigation and Adaptation

The Australia/New Zealand chapter of the AR4 (Hennessy et al., 2007) concluded with an assessment of aggregated vulnerability for a range of sectors as a function of global average temperature. Building on recent additional insights, Table 25-8 shows eight key risks within those sectors that can be identified with *high confidence* for the 21st century, based on the multiple lines of evidence presented in the preceding sections and selected using the framework for identifying key risks set out in Chapter 19 (see also Box CC-KR). This combines consideration of biophysical impacts, their likelihood, timing, and persistence, with vulnerability of the affected system, based on exposure, magnitude of harm, significance of the system, and its ability to cope with or adapt to projected biophysical changes. These key risks differ in the extent to which they can be managed through adaptation and mitigation and their evolution over time, and some are more likely than others, but all warrant attention from a risk-management perspective.



**Table 25-8** | Key regional risks from climate change and the potential for reducing risk through mitigation and adaptation. Key risks are identified based on assessment of the literature and expert judgments by chapter authors, with evaluation of evidence and agreement in the supporting chapter sections. Each key risk is characterized on a scale from very low to very high and presented in three timeframes: the present, near-term (2030–2040), and long-term (2080–2100). For the near-term era of committed climate change (here, for 2030–2040), projected levels of global mean temperature increase do not diverge substantially across emissions scenarios. For the longer-term era of climate options (here, for 2080–2100), risk levels are presented for global mean temperature increase of 2°C and 4°C above preindustrial levels. For each timeframe, risk levels are estimated for a continuation of current adaptation and for a hypothetical highly adapted state. Relevant climate variables are indicated by icons. For a given key risk, change in risk level through time and across magnitudes of climate change is illustrated, but because the assessment considers potential impacts on different physical, biological, and human systems, risk levels should not necessarily be used to evaluate relative risk across key risks, sectors, or regions.

Climate-related drivers of impacts								Level of risk & potential for adaptation
Warming trend	Extreme temperature	Drying trend	Extreme precipitation	Snow cover	Sea level rise	Damaging cyclone	Ocean acidification	<p>Potential for additional adaptation to reduce risk</p> <p>Risk level with <b>high</b> adaptation      Risk level with <b>current</b> adaptation</p>

Key risk	Adaptation issues & prospects	Climatic drivers	Timeframe	Risk & potential for adaptation
----------	-------------------------------	------------------	-----------	---------------------------------

**Impacts can be delayed but now appear very difficult to avoid entirely, even with combined globally effective mitigation and planned adaptation**

<p>Significant change in community composition and structure of coral reef systems in Australia (<i>high confidence</i>)</p> <p>[25.6.2, 30.5, Boxes CC-CR, CC-OA]</p>	<p>Ability of corals to adapt naturally appears limited and insufficient to offset the detrimental effects of rising temperatures and acidification. Other options are mostly limited to reducing other stresses (water quality, tourism, fishing) and early warning systems; direct interventions such as assisted colonization and shading have been proposed but remain untested at scale.</p>		<table border="1"> <thead> <tr> <th></th> <th>Very low</th> <th>Medium</th> <th>Very high</th> </tr> </thead> <tbody> <tr> <td>Present</td> <td colspan="3">[Risk level bar]</td> </tr> <tr> <td>Near term (2030–2040) 1.5°C</td> <td colspan="3">[Risk level bar]</td> </tr> <tr> <td>Long term (2080–2100) 2°C</td> <td colspan="3">[Risk level bar]</td> </tr> <tr> <td>4°C</td> <td colspan="3">[Risk level bar]</td> </tr> </tbody> </table>		Very low	Medium	Very high	Present	[Risk level bar]			Near term (2030–2040) 1.5°C	[Risk level bar]			Long term (2080–2100) 2°C	[Risk level bar]			4°C	[Risk level bar]		
	Very low	Medium	Very high																				
Present	[Risk level bar]																						
Near term (2030–2040) 1.5°C	[Risk level bar]																						
Long term (2080–2100) 2°C	[Risk level bar]																						
4°C	[Risk level bar]																						
<p>Loss of montane ecosystems and some native species in Australia (<i>high confidence</i>)</p> <p>[25.6.1]</p>	<p>Direct adaptation options are limited, but reducing other stresses such as pests and diseases, predator control and enhancing connectivity of habitats provides immediate co-benefits; need to consider facilitating migration and assisted colonisation.</p>		<table border="1"> <thead> <tr> <th></th> <th>Very low</th> <th>Medium</th> <th>Very high</th> </tr> </thead> <tbody> <tr> <td>Present</td> <td colspan="3">[Risk level bar]</td> </tr> <tr> <td>Near term (2030–2040) 1.5°C</td> <td colspan="3">[Risk level bar]</td> </tr> <tr> <td>Long term (2080–2100) 2°C</td> <td colspan="3">[Risk level bar]</td> </tr> <tr> <td>4°C</td> <td colspan="3">[Risk level bar]</td> </tr> </tbody> </table>		Very low	Medium	Very high	Present	[Risk level bar]			Near term (2030–2040) 1.5°C	[Risk level bar]			Long term (2080–2100) 2°C	[Risk level bar]			4°C	[Risk level bar]		
	Very low	Medium	Very high																				
Present	[Risk level bar]																						
Near term (2030–2040) 1.5°C	[Risk level bar]																						
Long term (2080–2100) 2°C	[Risk level bar]																						
4°C	[Risk level bar]																						

**Impacts have the potential to be severe but can be reduced substantially by globally effective mitigation combined with adaptation**

<p>Increased frequency and intensity of flood damage to infrastructure and settlements in Australia and New Zealand (<i>high confidence</i>)</p> <p>[Table 25-1, Boxes 25-8, 25-9]</p>	<p>Significant adaptation deficit in some regions to current flood risk. Effective adaptation includes land-use controls and relocation as well as protection and accommodation of increased risk to ensure flexibility.</p>		<table border="1"> <thead> <tr> <th></th> <th>Very low</th> <th>Medium</th> <th>Very high</th> </tr> </thead> <tbody> <tr> <td>Present</td> <td colspan="3">[Risk level bar]</td> </tr> <tr> <td>Near term (2030–2040) 1.5°C</td> <td colspan="3">[Risk level bar]</td> </tr> <tr> <td>Long term (2080–2100) 2°C</td> <td colspan="3">[Risk level bar]</td> </tr> <tr> <td>4°C</td> <td colspan="3">[Risk level bar]</td> </tr> </tbody> </table>		Very low	Medium	Very high	Present	[Risk level bar]			Near term (2030–2040) 1.5°C	[Risk level bar]			Long term (2080–2100) 2°C	[Risk level bar]			4°C	[Risk level bar]		
	Very low	Medium	Very high																				
Present	[Risk level bar]																						
Near term (2030–2040) 1.5°C	[Risk level bar]																						
Long term (2080–2100) 2°C	[Risk level bar]																						
4°C	[Risk level bar]																						
<p>Constraints on water resources in southern Australia (<i>high confidence</i>)</p> <p>[25.5.1, Boxes 25-2, 25-9]</p>	<p>Water resources already struggling to meet unrestrained demand in many locations and exacerbated by projected population growth; effective adaptation relies on combination of demand and supply mechanisms.</p>		<table border="1"> <thead> <tr> <th></th> <th>Very low</th> <th>Medium</th> <th>Very high</th> </tr> </thead> <tbody> <tr> <td>Present</td> <td colspan="3">[Risk level bar]</td> </tr> <tr> <td>Near term (2030–2040) 1.5°C</td> <td colspan="3">[Risk level bar]</td> </tr> <tr> <td>Long term (2080–2100) 2°C</td> <td colspan="3">[Risk level bar]</td> </tr> <tr> <td>4°C</td> <td colspan="3">[Risk level bar]</td> </tr> </tbody> </table>		Very low	Medium	Very high	Present	[Risk level bar]			Near term (2030–2040) 1.5°C	[Risk level bar]			Long term (2080–2100) 2°C	[Risk level bar]			4°C	[Risk level bar]		
	Very low	Medium	Very high																				
Present	[Risk level bar]																						
Near term (2030–2040) 1.5°C	[Risk level bar]																						
Long term (2080–2100) 2°C	[Risk level bar]																						
4°C	[Risk level bar]																						
<p>Increased morbidity, mortality and infrastructure damages during heat waves in Australia (<i>high confidence</i>)</p> <p>[25.7.4, 25.8.1]</p>	<p>Vulnerability is exacerbated by population growth and aging; transport and power infrastructure already severely stressed during heat waves in many regions, with significant financial costs from future upgrades.</p>		<table border="1"> <thead> <tr> <th></th> <th>Very low</th> <th>Medium</th> <th>Very high</th> </tr> </thead> <tbody> <tr> <td>Present</td> <td colspan="3">[Risk level bar]</td> </tr> <tr> <td>Near term (2030–2040) 1.5°C</td> <td colspan="3">[Risk level bar]</td> </tr> <tr> <td>Long term (2080–2100) 2°C</td> <td colspan="3">[Risk level bar]</td> </tr> <tr> <td>4°C</td> <td colspan="3">[Risk level bar]</td> </tr> </tbody> </table>		Very low	Medium	Very high	Present	[Risk level bar]			Near term (2030–2040) 1.5°C	[Risk level bar]			Long term (2080–2100) 2°C	[Risk level bar]			4°C	[Risk level bar]		
	Very low	Medium	Very high																				
Present	[Risk level bar]																						
Near term (2030–2040) 1.5°C	[Risk level bar]																						
Long term (2080–2100) 2°C	[Risk level bar]																						
4°C	[Risk level bar]																						
<p>Wild fire damages to ecosystems and settlements and risks to human life in southern Australia and many parts of New Zealand (<i>high confidence</i>)</p> <p>[Table 25-1, Box 25-6]</p>	<p>Part of integrated landscape management; trade-offs between different management objectives and settlement patterns and goals (biodiversity versus protection of human life and property).</p>		<table border="1"> <thead> <tr> <th></th> <th>Very low</th> <th>Medium</th> <th>Very high</th> </tr> </thead> <tbody> <tr> <td>Present</td> <td colspan="3">[Risk level bar]</td> </tr> <tr> <td>Near term (2030–2040) 1.5°C</td> <td colspan="3">[Risk level bar]</td> </tr> <tr> <td>Long term (2080–2100) 2°C</td> <td colspan="3">[Risk level bar]</td> </tr> <tr> <td>4°C</td> <td colspan="3">[Risk level bar]</td> </tr> </tbody> </table>		Very low	Medium	Very high	Present	[Risk level bar]			Near term (2030–2040) 1.5°C	[Risk level bar]			Long term (2080–2100) 2°C	[Risk level bar]			4°C	[Risk level bar]		
	Very low	Medium	Very high																				
Present	[Risk level bar]																						
Near term (2030–2040) 1.5°C	[Risk level bar]																						
Long term (2080–2100) 2°C	[Risk level bar]																						
4°C	[Risk level bar]																						

25

**Impacts whose severity depends on changes in climate variables that span a particularly large range; the most severe end would present major challenges**

<p>Increasing risks to coastal infrastructure and low-lying ecosystems in Australia and New Zealand, with widespread damages toward the upper end of projected sea level rise ranges (<i>high confidence</i>)</p> <p>[25.6, 25.10, Box 25-1]</p>	<p>Adaptation deficit in some locations to current coastal erosion and flood risk. Successive building and protection cycles constrain flexible responses. Effective adaptation includes land-use controls and ultimately relocation as well as protection and accommodation.</p>		Moderate sea level rise (AR5 WGI 13.5; Box 25-2)				High end sea level rise																																		
			<table border="1"> <thead> <tr> <th></th> <th>Very low</th> <th>Medium</th> <th>Very high</th> </tr> </thead> <tbody> <tr> <td>Present</td> <td colspan="3">[Risk level bar]</td> </tr> <tr> <td>Near-term (2030–2040) 1.5°C</td> <td colspan="3">[Risk level bar]</td> </tr> <tr> <td>Long-term (2080–2100) 2°C</td> <td colspan="3">[Risk level bar]</td> </tr> <tr> <td>4°C</td> <td colspan="3">[Risk level bar]</td> </tr> </tbody> </table>		Very low	Medium	Very high	Present	[Risk level bar]			Near-term (2030–2040) 1.5°C	[Risk level bar]			Long-term (2080–2100) 2°C	[Risk level bar]			4°C	[Risk level bar]			<table border="1"> <thead> <tr> <th></th> <th>Very low</th> <th>Medium</th> <th>Very high</th> </tr> </thead> <tbody> <tr> <td>Present</td> <td colspan="3">[Risk level bar]</td> </tr> <tr> <td>Near term (2030–2040) 1.5°C</td> <td colspan="3">[Risk level bar]</td> </tr> <tr> <td>Long term (2080–2100) 2°C</td> <td colspan="3">[Risk level bar]</td> </tr> <tr> <td>4°C</td> <td colspan="3">[Risk level bar]</td> </tr> </tbody> </table>		Very low	Medium	Very high	Present	[Risk level bar]			Near term (2030–2040) 1.5°C	[Risk level bar]			Long term (2080–2100) 2°C	[Risk level bar]			4°C
	Very low	Medium	Very high																																						
Present	[Risk level bar]																																								
Near-term (2030–2040) 1.5°C	[Risk level bar]																																								
Long-term (2080–2100) 2°C	[Risk level bar]																																								
4°C	[Risk level bar]																																								
	Very low	Medium	Very high																																						
Present	[Risk level bar]																																								
Near term (2030–2040) 1.5°C	[Risk level bar]																																								
Long term (2080–2100) 2°C	[Risk level bar]																																								
4°C	[Risk level bar]																																								
<p>Significant reduction in agriculture production in the Murray-Darling Basin and far south-eastern and south-western Australia (<i>high confidence</i>)</p> <p>[25.2, 25.6.1, 25.7.2, Table 25-1, Boxes 25-2, 25-5]</p>	<p>Immediate co-benefits from improved management of over-allocated water resources and balancing competing demands, but the extreme dry end would threaten agricultural production as well as ecosystems and some rural communities.</p>		Wet end of scenario (25.2, 25.5.2, Figure 25-4)				Dry end of scenario																																		
			<table border="1"> <thead> <tr> <th></th> <th>Very low</th> <th>Medium</th> <th>Very high</th> </tr> </thead> <tbody> <tr> <td>Present</td> <td colspan="3">[Risk level bar]</td> </tr> <tr> <td>Near-term (2030–2040) 1.5°C</td> <td colspan="3">[Risk level bar]</td> </tr> <tr> <td>Long-term (2080–2100) 2°C</td> <td colspan="3">[Risk level bar]</td> </tr> <tr> <td>4°C</td> <td colspan="3">[Risk level bar]</td> </tr> </tbody> </table>		Very low	Medium	Very high	Present	[Risk level bar]			Near-term (2030–2040) 1.5°C	[Risk level bar]			Long-term (2080–2100) 2°C	[Risk level bar]			4°C	[Risk level bar]			<table border="1"> <thead> <tr> <th></th> <th>Very low</th> <th>Medium</th> <th>Very high</th> </tr> </thead> <tbody> <tr> <td>Present</td> <td colspan="3">[Risk level bar]</td> </tr> <tr> <td>Near term (2030–2040) 1.5°C</td> <td colspan="3">[Risk level bar]</td> </tr> <tr> <td>Long term (2080–2100) 2°C</td> <td colspan="3">[Risk level bar]</td> </tr> <tr> <td>4°C</td> <td colspan="3">[Risk level bar]</td> </tr> </tbody> </table>		Very low	Medium	Very high	Present	[Risk level bar]			Near term (2030–2040) 1.5°C	[Risk level bar]			Long term (2080–2100) 2°C	[Risk level bar]			4°C
	Very low	Medium	Very high																																						
Present	[Risk level bar]																																								
Near-term (2030–2040) 1.5°C	[Risk level bar]																																								
Long-term (2080–2100) 2°C	[Risk level bar]																																								
4°C	[Risk level bar]																																								
	Very low	Medium	Very high																																						
Present	[Risk level bar]																																								
Near term (2030–2040) 1.5°C	[Risk level bar]																																								
Long term (2080–2100) 2°C	[Risk level bar]																																								
4°C	[Risk level bar]																																								

One set of key risks comprises damages to natural ecosystems (significant change in community structure of coral reefs and loss of some montane ecosystems) that can be moderated by globally effective mitigation but to which some damage now seems inevitable. For some species and ecosystems, climatically constrained ecological niches, fragmented habitats, and limited adaptive movement collectively present hard limits to adaptation to further climate change (*high confidence*). A second set of key risks (increase in flood risk, water scarcity, heat waves, and wildfire) comprises damages that could be severe but can be reduced substantially by globally effective mitigation combined with adaptation, with the need for transformational adaptation increasing with the rate and amount of climate change. A third set of key risks (coastal damages from sea level rise, and loss of agriculture production from severe drying) comprises potential impacts whose scale remains highly uncertain within the 21st century, even for a given global temperature change, and where alternative scenarios materially affect levels of concern, adaptation needs, and strategies. Even though scenarios of severe drying (see Section 25.5.2) or rapid sea level rise approaching 1 m or more by 2100 (see Box 25-2; WGI AR5 Section 13.5) have low or currently unknown probabilities, the associated impacts would so severely challenge adaptive capacity, including transformational changes, that they constitute important risks.

A first comparative assessment for Australia of exposure and damages from different hazards up to 2100 indicates that river flooding will continue to be the most costly source of direct damages to infrastructure, even though the largest value of assets is exposed to bush fire. Exposure to and damages from coastal inundation are currently smaller, but would rise most rapidly beyond mid-century if sea level rise exceeds 0.5 m (Baynes et al., 2012).

An *emerging risk* is the compounding of extreme events, none of which would constitute a key risk in its own right, but that collectively and cumulatively across space and time could stretch emergency response and recovery capacity and hamper regional economic development, including through impacts on insurance markets or multiple concurrent needs for major infrastructure upgrades (NDIR, 2011; Phelan, 2011; Baynes et al., 2012; Booth and Williams, 2012; Karoly and Boulter, 2013). Efforts are underway to better understand the potential importance of cumulative impacts and responses, including the challenges arising from impacts and responses across different levels of government (Leonard, M. et al., 2010; CSIRO, 2011), but evidence is as yet too limited to identify this as a *key risk* consistent with the definitions adopted in this report (see Chapter 19).

Climate change is projected to bring benefits to some sectors and parts of Australasia, at least under limited warming scenarios associated with globally effective mitigation (*high confidence*). Examples include an extended growing season for agriculture and forestry in cooler parts of New Zealand and Tasmania, reduced winter mortality (*low confidence*), and reduced winter energy demand in most of New Zealand and southern States of Australia, and increased winter hydropower potential in New Zealand's South Island (Sections 25.7.1-2, 25.7.4, 25.8.1).

The literature supporting this assessment of key risks is uneven among sectors and between Australia and New Zealand; for the latter, conclusions in many sectors are based on limited studies that often use a narrow

set of assumptions, models, and data and that, accordingly, have not explored the full range of potential outcomes.

### 25.10.3. Challenges to Adaptation in Managing Key Risks, and Limits to Adaptation

Two key and related challenges for regional adaptation are apparent: to identify when and where adaptation may imply transformational rather than incremental changes; and, where specific interventions are needed to overcome adaptation constraints, in particular to support transformational responses that require coordination across different spheres of governance and decision making (Productivity Commission, 2012; Palutikof et al., 2013). The magnitude of climate change, especially under scenarios of limited mitigation, and constraints to adaptation suggest that incremental and autonomous responses will not deliver the full range of available adaptation options nor ensure the continued function of natural and human systems if some key risks are realized (*high confidence*; see also Section 25.4).

Most incremental adaptation measures in natural ecosystems focus on reducing other non-climate stresses but, even with scaled-up efforts, conserving the current state and composition of the ecosystems most at risk appears increasingly infeasible (Sections 25.6.1-2). Maintenance of key ecosystem functions and services requires a radical reassessment of conservation values and practices related to assisted colonization and the values placed on "introduced" species (Steffen et al., 2009). Divergent views regarding intrinsic and service values of species and ecosystems imply the need for a proactive discussion to enable effective decision making and resource allocation.

In human systems, incremental adjustments of current risk management tools, planning approaches, and early warning systems for floods, fire, drought, water resources, and coastal hazards can increase resilience to climate variability and change, especially in the near term (IPCC, 2012; Productivity Commission, 2012; Dovers, 2013). A purely incremental approach, however, which generally aims to preserve current management objectives, governance, and institutional arrangements, can make later transformational changes increasingly difficult and costly (*medium evidence, high agreement*; e.g., Howden et al., 2010; Park et al., 2012; McDonald, 2013; Stafford-Smith, 2013). Examples of transformational changes include: shifting emphasis from protection to accommodation or avoidance of flood risk, including managed retreat from eroding coasts; the translocation of industries in response to increasing drought, flood, and fire risks or water scarcity; and the associated transformation of the economic and social base and governance of some rural communities (Boxes 25-1, 25-2, 25-5 to 25-9; Nelson et al., 2010; Linnenluecke et al., 2011; Kiem and Austin, 2012; O'Neill and Handmer, 2012; McDonald, 2013; Palutikof et al., 2013).

Consideration of transformational adaptation becomes critical where long life- or lead-times are involved, and where high up-front costs or multiple interdependent actors create constraints that require coordinated and proactive interventions (Stafford-Smith et al., 2011; Productivity Commission, 2012; Palutikof et al., 2013). Deferring such adaptation decisions because of uncertainty about the future will not necessarily minimize costs or ensure adequate flexibility for future responses,

## Frequently Asked Questions

**FAQ 25.2 | What are the key risks from climate change to Australia and New Zealand?**

Our assessment identifies eight key regional risks from climate change. Some impacts, especially on ecosystems, are by now difficult to avoid entirely. Coral reef systems have a limited ability to adapt naturally to further warming and an increasingly acidic ocean. Similarly, the habitat for some mountain or high elevation ecosystems and their associated species is shrinking inexorably with rising temperatures. This implies substantial impacts and some losses even under scenarios of limited warming. Other risks, however, can be reduced substantially by adaptation, combined with globally effective mitigation. These include potential flood damages from more extreme rainfall in most parts of Australia and New Zealand; constraints on water resources from reducing rainfall in southern Australia; increased health risks and infrastructure damages from heat waves in Australia; and increased economic losses, risks to human life, and ecosystem damage from wildfires in southern Australia and many parts of New Zealand. A third set of risks is particularly challenging to manage robustly because the severity of potential impacts varies widely across the range of climate projections, even for a given temperature increase. These concern damages to coastal infrastructure and low-lying ecosystems from continuing sea level rise, where damages would be widespread if sea level turns out to be at the upper end of current scenarios; and threats to agricultural production in both far southeastern and far southwestern Australia, which would affect ecosystems and rural communities severely at the dry end of projected rainfall changes. Even though some of these key risks are more likely to materialize than others, and they differ in the extent that they can be managed by adaptation and mitigation, they all warrant attention from a risk management perspective, given their potential major consequences for the region.

although up-front investment and opportunity costs of adaptation can present powerful arguments for delayed or staged responses (Stewart and Wang, 2011; Gorrdard et al., 2012; Productivity Commission, 2012; McDonald, 2013). Whether transformational responses are seen as success or failure of adaptation depends on the extent to which actors accept a change in, or wish to maintain, current activities and management objectives, and the degree to which the values and institutions underpinning the transformation are shared or contested across stakeholders (Park et al., 2012; Stafford-Smith, 2013). These views will differ not only between communities and industries but also from person to person depending on their individual value systems, perceptions of and attitude to risk, and ability to capitalize on opportunities (see also Section 25.4.3).

### 25.11. Filling Knowledge Gaps to Improve Management of Climate Risks

The wide range of projected rainfall changes (averages and extremes) and their hydrological amplification are key uncertainties affecting the scale and urgency of adaptation in agriculture, forestry, water resources, some ecosystems, and wildfire and flood risks. For ecosystems, agriculture, and forestry, these uncertainties are compounded by limited knowledge of responses of vegetation to elevated CO<sub>2</sub>, changes in ocean pH, and interactions with changing climatic conditions. The uncertainties in future impacts are most critical for decisions with long lifetimes, such as capital infrastructure investment or large-scale changes in land and water use. Uncertainties about the rate of sea level rise, and changes in storm paths and intensity, add to challenges for infrastructure design. The use of multi-model means and a narrow set of emissions scenarios in many past studies implies that the full set of climate-related risks and management options remains incompletely explored.

Understanding of ecological and physiological thresholds that, once exceeded, would result in rapid changes in species, ecosystems, and their services is still very limited. The literature is noticeably sparse in New Zealand and for arid Australia. These knowledge gaps are compounded by limited information about the effect of global climate change on patterns of natural climate variability, such as ENSO. Better understanding the effect of evolving natural climate variability and long-term trends, along with rising CO<sub>2</sub> concentrations, on pests, invasive species, and native and managed ecosystems could support more robust ecosystem-based adaptation strategies.

Vulnerability of human and managed systems depends critically on future socioeconomic characteristics. Research into psychological, economic, social, and cultural dimensions of vulnerability, adaptive capacity, and underpinning values remains limited and poorly integrated with biophysical studies. This limits the level of confidence in conclusions regarding future vulnerabilities and the feasibility and effectiveness of adaptation strategies.

These multiple, persistent, and structural uncertainties imply that, in most cases, adaptation requires an iterative risk management process. Though decision-support frameworks are being developed, it remains unclear to what extent existing governance and institutional arrangements will be able to support more transformational responses, particularly where competing public and private interests and particularly vulnerable groups are involved. The enabling or constraining influences on adaptation from interactions among market forces, institutions, governance, policy, and regulatory environments have only recently begun to attract research attention, mostly in Australia.

Climate change impacts, adaptation, and mitigation responses in other world regions will affect Australasia, but our understanding of this



remains very limited. Existing studies suggest that transboundary effects, mediated mostly via trade but potentially also migration, can be of similar if not larger scale than direct domestic impacts of climate change for economically important sectors such as agriculture and tourism. However, scenarios used in such studies tend to be highly simplified. Effective management of risks and opportunities in these sectors would benefit from better integration of relevant global scenarios of climatic and socioeconomic changes into studies of local vulnerability and adaptation options.

## References

- ABARES**, 2011: *Australian Mineral Statistics 2011, March Quarter 2011*. ABARES Project 43133, Australian Bureau of Agricultural and Resource Economics and Sciences (ABARES), Canberra, ACT, Australia, 37 pp.
- ABARES**, 2012: *Australia's Forests at a Glance 2012*. Australian Bureau of Agricultural and Resource Economics and Sciences (ABARES), Canberra, Australia, ACT, 83 pp.
- Abbs**, D.J., 2012: *The Impact of Climate Change on the Climatology of Tropical Cyclones in the Australian Region*. CSIRO Climate Adaptation Flagship Working Paper No. 11, Commonwealth Scientific and Industrial Research Organization (CSIRO), Aspendale, VIC, Australia, 17 pp.
- Abbs**, D.J. and A. Rafter, 2009: *Impact of Climate Variability and Climate Change on Rainfall Extremes in Western Sydney and Surrounding Areas: Component 4 – Dynamical Downscaling*. Report to the Sydney Metro Catchment Management Authority and Partners, Commonwealth Scientific and Industrial Research Organization (CSIRO), Aspendale, VIC, Australia, 83 pp.
- Abdo**, D.A., D.A. Bellchambers, L.M. Evans, and S.N. Evans, 2012: Turning up the heat: increasing temperature and coral bleaching at the high latitude coral reefs of the Houtman Abrolhos Islands. *PLoS ONE*, **7(8)**, e43878, doi:10.1371/journal.pone.0043878.
- Abel**, N., R. Gordard, B. Harman, A. Leitch, J. Langridge, A. Ryan, and S. Heyenga, 2011: Sea level rise, coastal development and planned retreat: analytical framework, governance principles and an Australian case study. *Environmental Science & Policy*, **14(3)**, 279-288.
- ABS**, 2008: *Population Projections Australia, 2006 to 2101*. Catalogue No. 3222 Australian Bureau of Statistics (ABS), Canberra, ACT, Australia, 96 pp.
- ABS**, 2009: *Experimental Estimates and Projections, Aboriginal and Torres Strait Islander Australians*. Catalogue 3238.0, Australian Bureau of Statistics (ABS), Canberra, ACT, Australia, 76 pp.
- ABS**, 2010a: *Tourism Satellite Account 2009-10*. Catalogue No. 5249.0, Australian Bureau of Statistics (ABS), Canberra, ACT, Australia, 50 pp.
- ABS**, 2010b: *Population Characteristics, Aboriginal and Torres Strait Islander Australians*. Catalogue No. 4713.0, Australian Bureau of Statistics (ABS), Canberra, ACT, Australia, 200 pp.
- ABS**, 2010c: *The Health and Welfare of Australia's Aboriginal and Torres Strait Islander Peoples, 2010*. Catalogue 4704.0, Australian Bureau of Statistics (ABS), Canberra, ACT, Australia, 107 pp.
- ABS**, 2012a: *Water Account Australia 2009-10*. Catalogue 4610.0, Australian Bureau of Statistics (ABS), Canberra, ACT, Australia, 93 pp.
- ABS**, 2012b: *Gross Value of Irrigated Agricultural Production, 2010-11*. Catalogue No. 4610.0.55.008, Australian Bureau of Statistics (ABS), Canberra, ACT, Australia, www.abs.gov.au/AUSSTATS/abs@.nsf/DetailsPage/4610.0.55.0082010-11.
- ABS**, 2012c: *Yearbook Australia 2012*. Catalogue No. 1301.0, Australian Bureau of Statistics (ABS), Canberra, ACT, Australia, 885 pp.
- ABS**, 2012d: *Australian National Accounts: National Income, Expenditure and Product, June Quarter 2012: Table 5206.0*. Australian Bureau of Statistics (ABS), Canberra, ACT, Australia, 81 pp.
- ABS**, 2013: *Australian Demographic Statistics, December Quarter 2012: Table 3101.0*. Australian Bureau of Statistics (ABS), Canberra, ACT, Australia, 104 pp.
- Ackerley**, D., R. Bell, B. Mullan, and H. McMillan, 2013: Estimation of regional departures from global-average sea-level rise around New Zealand from AOGCM simulations. *Weather and Climate*, **33**, 2-22.
- ACT Government**, 2012: *AP2: A New Climate Change Strategy and Action Plan for the Australian Capital Territory*. Environment and Sustainable Development Directorate, Australian Capital Territory (ACT) Government, Canberra, ACT, Australia, 94 pp.
- Adams**, M. and P. Attiwill, 2011: *Burning Issues: Sustainability and Management of Australia's Southern Forests*. Commonwealth Scientific and Industrial Research Organization (CSIRO) Publishing, Collingwood, VIC, Australia, 144 pp.
- Adams-Hosking**, C., H.S. Grantham, J.R. Rhodes, C. McAlpine, and P.T. Moss, 2011: Modelling climate-change-induced shifts in the distribution of the koala. *Wildlife Research*, **38(2)**, 122-130.
- Agho**, K., G. Stevens, M. Taylor, M. Barr, and B. Raphael, 2010: Population risk perceptions of global warming in Australia. *Environmental Research*, **110(8)**, 756-763.
- AGO**, 2006: *Climate Change Impacts and Risk Management: A Guide for Business and Government*. Australian Greenhouse Office (AGO), Department of Environment and Heritage, Canberra, ACT, Australia, 73 pp.
- Akompad**, D.A., P. Bi, S. Williams, J. Grant, I.A. Walker, and M. Augoustinos, 2013: Heat waves and climate change: applying the health belief model to identify predictors of risk perception and adaptive behaviours in Adelaide, Australia. *International Journal of Environmental Research and Public Health*, **10**, 2164-2184.
- Alexander**, K.S., A. Ryan, and T.G. Measham, 2012: Managed retreat of coastal communities: understanding responses to projected sea level rise. *Journal of Environmental Planning and Management*, **55(4)**, 409-433.
- Alexander**, L.V. and J.M. Arblaster, 2009: Assessing trends in observed and modelled climate extremes over Australia in relation to future projections. *International Journal of Climatology*, **29(3)**, 417-435.
- Alexander**, L.V., P. Hope, D. Collins, B. Trewin, A. Lynch, and N. Nicholls, 2007: Trends in Australia's climate means and extremes: a global context. *Australian Meteorological Magazine*, **56(1)**, 1-18.
- Alexander**, L.V., X.L. Wang, H. Wan, and B. Trewin, 2011: Significant decline in storminess over southeast Australia since the late 19<sup>th</sup> century. *Australian Meteorological and Oceanographic Journal*, **61**, 23-30.
- Allen**, C.D., A.K. Macalady, H. Chenchouni, D. Bachelet, N. McDowell, M. Vennetier, T. Kitzberger, A. Rigling, D.D. Breshears, E.H. Hogg, P. Gonzalez, R. Fensham, Z. Zhang, J. Castro, N. Demidova, J.H. Lim, G. Allard, S.W. Running, A. Semerci, and N. Cobb, 2010: A global overview of drought and heat-induced tree mortality reveals emerging climate change risks for forests. *Forest Ecology and Management*, **259(4)**, 660-684.
- Allen**, J.T. and D.J. Karoly, 2013: A climatology of Australian severe thunderstorm environments 1979-2011: inter-annual variability and ENSO influence. *International Journal of Climatology* (in press), doi:10.1002/joc.3667.
- Alston**, M., 2007: Gender and climate change: variable adaptations of women and men. *Just Policy*, **46**, 29-35.
- Alston**, M., 2010: Gender and climate change in Australia. *Journal of Sociology*, **47(1)**, 53-70.
- Alston**, M., 2012: Rural male suicide in Australia. *Social Science & Medicine*, **74(4)**, 512-522.
- Altman**, J., G. Buchanan, and L. Larsen, 2007: *The Environmental Significance of the Indigenous Estate: Natural Resource Management as Economic Development in Remote Australia*. CAEPR Discussion Paper No. 286/2007, Centre for Aboriginal Economic Policy Research (CAEPR), The Australian National University (ANU), Canberra, ACT, Australia, 65 pp.
- Anderson**, B., W. Lawson, and I. Owens, 2008: Response of Franz Josef Glacier *Ka Roimata o Hine Hukatere* to climate change. *Global and Planetary Change*, **63(1)**, 23-30.
- Anderson**, I., S. Crengle, M. Leialoha Kamaka, T.-H. Chen, N. Palafox, and L. Jackson-Pulver, 2006: Indigenous health in Australia, New Zealand, and the Pacific. *The Lancet*, **367(9524)**, 1775-1785.
- Anthony**, K.R.N., D.I. Kline, G. Diaz-Pulido, S. Dove, and O. Hoegh-Guldberg, 2008: Ocean acidification causes bleaching and productivity loss in coral reef builders. *Proceedings of the National Academy of Sciences of the United States of America*, **105(45)**, 17442-17446.
- ANU**, 2009: *Implications of Climate Change for Australia's World Heritage Properties: A Preliminary Assessment*. Report to the Department of Climate Change (DCC) and the Department of the Environment, Water, Heritage and the Arts (DEWHA) by the Fenner School of Environment and Society, The Australian National University (ANU), Canberra, ACT, Australia, 207 pp.
- Arkema**, K.K., G. Guannel, G. Verutes, S.A. Wood, A. Guerry, M. Ruckelshaus, P. Kareiva, M. Lacayo, and J.M. Silver, 2013: Coastal habitats shield people and property from sea-level rise and storms. *Nature Climate Change*, **3**, 913-918.
- Ashworth**, P., T. Jeanneret, J. Gardner, and H. Shaw, 2011: *Communication and Climate Change: What the Australian Public Thinks*. Report EP112769, Commonwealth Scientific and Industrial Research Organization (CSIRO), Canberra, ACT, Australia, 68 pp.

- Asseng, S.**, F. Ewert, C. Rosenzweig, J.W. Jones, J.L. Hatfield, A.C. Ruane, K.J. Boote, P.J. Thorburn, R.P. Rotter, D. Cammarano, N. Brisson, B. Basso, P. Martre, P.K. Aggarwal, C. Angulo, P. Bertuzzi, C. Biernath, A.J. Challinor, J. Doltra, S. Gayler, R. Goldberg, R. Grant, L. Heng, J. Hooker, L.A. Hunt, J. Ingwersen, R.C. Izaurralde, K.C. Kersebaum, C. Muller, S. Nares Kumar, C. Nendel, G. O'Leary, J.E. Olesen, T.M. Osborne, T. Palosuo, E. Priesack, D. Ripoche, M.A. Semenov, I. Shcherbak, P. Steduto, C. Stockle, P. Stratonovitch, T. Streck, I. Supit, F. Tao, M. Travasso, K. Waha, D. Wallach, J.W. White, J.R. Williams, and J. Wolf, 2013: Uncertainty in simulating wheat yields under climate change. *Nature Climate Change*, **3**(9), 827-832.
- Åström, C.**, J. Rocklöv, S. Hales, A. Béguin, V. Louis, and R. Sauerborn, 2012: Potential distribution of dengue fever under scenarios of climate change and economic development. *EcoHealth*, **9**(4), 448-454.
- ATSE**, 2008: *Assessment of Impacts of Climate Change on Australia's Physical Infrastructure*. The Australian Academy of Technological Sciences and Engineering (ATSE), Parkville, VIC, Australia, 55 pp.
- ATSISJC**, 2009: *Native Title Report 2008*. Aboriginal and Torres Strait Islander Social Justice Commissioner (ATSISJC), Australian Human Rights Commission, Sydney, NSW, Australia, 407 pp.
- Auckland Council**, 2012: *The Auckland Plan*. Auckland Council, Auckland, New Zealand, 372 pp.
- August, S.M.** and B.J. Hicks, 2008: Water temperature and upstream migration of glass eels in New Zealand: implications of climate change. *Environmental Biology of Fishes*, **81**(2), 195-205.
- Australian Government**, 2012: *State of Australian Cities 2012*. Department of Infrastructure and Transport, Australian Government, Canberra, ACT, Australia, 365 pp.
- Australian Treasury**, 2010: *The 2010 Intergenerational Report. Australia to 2050: Future Challenges*. Australian Treasury, Canberra, ACT, Australia, 164 pp.
- Bacon, W.**, 2011: *A Sceptical Climate. Media Coverage of Climate Change in Australia. Part 1 – Climate Change Policy*. Australian Centre for Independent Journalism (ACIJ), University of Technology, Sydney, NSW, Australia, 70 pp.
- Baisden, W.T.**, E.D. Keller, L. Timar, D. Smeaton, A. Clark, A. Ausseil, W. Power, and W. Zhang, 2010: *New Zealand's Pasture Production in 2020 and 2050*. GNS Sciences Consultancy Report 2010/154 prepared by the Institute of Geological and Nuclear Sciences Ltd. (GNS Sciences) for the Ministry of Agriculture and Forestry, GNS Sciences, Lower Hutt, New Zealand, 62 pp.
- Ballinger, J.**, B. Jackson, A. Reisinger, and K. Stokes, 2011: *The Potential Effects of Climate Change on Flood Frequency in the Hutt River*. School of Geography, Environment and Earth Sciences, Victoria University of Wellington, Wellington, New Zealand, 40 pp.
- Balston, J.M.**, 2012: *Guidelines for Developing a Climate Change Adaptation Plan and Undertaking an Integrated Climate Change Vulnerability Assessment*. Local Government Association (LGA) of South Australia, Adelaide, SA, Australia, 61 pp.
- Balston, J.M.**, J. Kellett, G. Wells, S. Li, A. Gray, and I. Iankov, 2012: *Quantifying the Costs of Climate Change on Local Government Assets*. Local Government Association (LGA) of South Australia and National Climate Change Adaptation Research Facility (NCCARF), NCCARF, Griffith University Gold Coast Campus, QLD, Australia, 219 pp.
- Bambrick, H.J.**, K. Dear, R. Woodruff, I. Hanigan, and A.M. Michael, 2008: *The Impacts of Climate Change on Three Health Outcomes: Temperature-Related Mortality and Hospitalisations, Salmonellosis and other Bacterial Gastroenteritis, and Population at Risk from Dengue*. Paper prepared for Garnaut Climate Change Review, Garnaut Climate Change Review, Canberra, ACT, Australia, 45 pp.
- Banfai, D.S.** and D. Bowman, 2007: Drivers of rain-forest boundary dynamics in Kakadu National Park, northern Australia: a field assessment. *Journal of Tropical Ecology*, **23**, 73-86.
- Banks, S.C.**, S.D. Ling, C.R. Johnson, M.P. Piggott, J.E. Williamson, and L.B. Beheregaray, 2010: Genetic structure of a recent climate change-driven range extension. *Molecular Ecology*, **19**(10), 2011-2024.
- Barnett, J.**, 2009: Climate change and human security in the Pacific Islands: the potential for and limits to adaptation. In: *Climate Change and Security. Planning for the Future* [Boston, J., P. Nel, and M. Righarts (eds.)]. Institute of Policy Studies, Victoria University of Wellington, Wellington, New Zealand, pp. 59-70.
- Barnett, J.** and S. O'Neill, 2010: Maladaptation. *Global Environmental Change*, **20**(2), 211-213.
- Barnett, J.**, E. Waters, S. Pendergast, and A. Puleston, 2013: *Barriers to Adaptation to Sea-Level Rise*. The University of Melbourne and National Climate Change Adaptation Research Facility (NCCARF), NCCARF, Griffith University, Gold Coast Campus, QLD, Australia, 85 pp.
- Barton, A.B.** and J.R. Argue, 2009: Integrated urban water management for residential areas: a reuse model. *Water Science and Technology*, **60**(3), 813-823.
- Basher, L.**, S. Elliot, A. Hughes, A. Tait, M. Page, B. Rosser, I. McIvor, G. Douglas, and H. Jones, 2012: *Impacts of Climate Change on Erosion and Erosion Control Methods – A Critical Review*. MPI Technical Paper No. 2012/45, Ministry for Primary Industries, Wellington, New Zealand, 208 pp.
- Bates, B.C.**, P. Hope, B. Ryan, I. Smith, and S. Charles, 2008: Key findings from the Indian Ocean Climate Initiative and their impact on policy development in Australia. *Climatic Change*, **89**(3-4), 339-354.
- Bates, B.C.**, R.E. Chandler, S.P. Charles, and E.P. Campbell, 2010: Assessment of apparent nonstationarity in time series of annual inflow, daily precipitation, and atmospheric circulation indices: a case study from southwest Western Australia. *Water Resources Research*, **46**(3), W00H02, doi:10.1029/2010WR009509.
- Bates, B.C.**, S. Bunn, P. Baker, M. Cox, A. Hopkins, B. Humphreys, S. Lakes, G. Willgoose, and B. Young, 2011: *National Climate Change Adaptation Research Plan for Freshwater Biodiversity*. National Climate Change Adaptation Research Facility (NCCARF), Griffith University, Gold Coast Campus, QLD, Australia 68 pp.
- Battaglene, S.C.**, C. Carter, A.J. Hobday, V. Lyne, and B. Nowak, 2008: *Scoping Study into Adaptation of the Tasmanian Salmonid Aquaculture Industry to Potential Impacts of Climate Change*. National Agriculture & Climate Change Action Plan: Implementation Programme Report, Tasmanian Aquaculture and Fisheries Institute (TAFI), University of Tasmania, and CSIRO Marine and Atmospheric Research, TAFI, Hobart, TAS, Australia, 84 pp.
- Battaglia, M.**, J. Bruce, C. Brack, and T. Baker, 2009: *Climate Change and Australia's Plantation Estate: Analysis of Vulnerability and Preliminary Investigation of Adaptation Options*. Forest & Wood Products Australia Ltd., Melbourne, VIC, Australia, 125 pp.
- Baum, S.**, S. Horton, D.L. Choy, and B. Gleeson, 2009: *Climate Change, Health Impacts and Urban Adaptability: Case Study of Gold Coast City*. Research Monograph 11, Griffith University, Urban Research Program, Brisbane, QLD, Australia, 67 pp.
- Baynes, T.**, A. Herr, A. Langston, and H. Schandl, 2012: *Coastal Climate Risk Project Milestone 1 Final Report to the Australian Department of Climate Change and Energy Efficiency*. Prepared for the Department of Climate Change and Energy Efficiency (DCCEE) by the Commonwealth Scientific and Industrial Research Organization (CSIRO), DCCEE, Canberra, ACT, Australia, 102 pp.
- Becken, S.**, 2011: A critical review of tourism and oil. *Annals of Tourism Research*, **38**(2), 359-379.
- Becken, S.** and R. Clapcott, 2011: National tourism policy for climate change. *Journal of Policy Research in Tourism, Leisure and Events*, **3**(1), 1-17.
- Bedford, R.** and C. Bedford, 2010: International migration and climate change: a post-Copenhagen perspective on options for Kiribati and Tuvalu. In: *Climate Change and Migration: South Pacific Perspectives* [Burson, B. (ed.)]. Institute of Policy Studies, Victoria University of Wellington, Wellington, New Zealand, pp. 89-134.
- Bedford, R.** and J. Campbell, 2013: Migration and climate change in Oceania. In: *People on the Move in a Changing Climate: The Regional Impact of Environmental Change on Migration* [Piguet, E. and F. Laczko (eds.)]. Global Migration Issues, Vol. 2, International Organization for Migration (IOM), Geneva, Switzerland, and Springer, Dordrecht, Netherlands, pp. 177-204.
- Beebe, N.W.**, R.D. Cooper, P. Mottram, and A.W. Sweeney, 2009: Australia's dengue risk driven by human adaptation to climate change. *PLoS Neglected Tropical Diseases*, **3**(5), e429, doi:10.1371/journal.pntd.0000429.
- Beentjes, M.P.** and J.A. Renwick, 2001: The relationship between red cod, *Pseudophycis bachus*, recruitment and environmental variables in New Zealand. *Environmental Biology of Fishes*, **61**(3), 315-328.
- Beggs, P.J.** and C.M. Bennett, 2011: Climate change, aeroallergens, natural particulates and human health in Australia: state of science and policy. *Asia Pacific Journal of Public Health*, **23**(2 Suppl.), 465-535.
- Béguin, A.**, S. Hales, J. Rocklöv, C. Åström, V.R. Louis, and R. Sauerborn, 2011: The opposing effects of climate change and socio-economic development on the global distribution of malaria. *Global Environmental Change*, **21**(4), 1209-1214.
- Bell, M.**, G. Blick, O. Parkyn, P. Rodway, and P. Vowles, 2010: *Challenges and Choices: Modelling New Zealand's Long-term Fiscal Position*. Working Paper 10/01, New Zealand Treasury, Wellington, New Zealand, 85 pp.
- Bennett, C.M.**, K.B.G. Dear, and A.J. McMichael, 2013: Shifts in the seasonal distribution of deaths in Australia, 1968-2007. *International Journal of Biometeorology*, doi: 10.1007/s00484-013-0663-x.

- Bergin, A.** and J. Townsend, 2007: *A Change in Climate for the Australian Defence Force*. Special Report 2007-7, Australian Strategic Policy Institute (ASPI), Canberra, ACT, Australia, 11 pp.
- Berry, H.L., J.R.A. Butler, C.P. Burgess, U.G. King, K. Tsey, Y.L. Cadet-James, C.W. Rigby, and B. Raphael,** 2010: Mind, body, spirit: co-benefits for mental health from climate change adaptation and caring for country in remote Aboriginal Australian communities. *New South Wales Public Health Bulletin*, **21(5-6)**, 139-145.
- Berry, S.** and J. Vella, 2010: *Planning Controls and Property Rights – Striking the Balance*. Resource Management Law Association Roadshow 2010, Simon Berry Environmental Law, Auckland, New Zealand, 64 pp.
- Betts, R.A., O. Boucher, M. Collins, P.M. Cox, P.D. Falloon, N. Gedney, D.L. Hemming, C. Huntingford, C.D. Jones, D.M.H. Sexton, and M.J. Webb,** 2007: Projected increase in continental runoff due to plant responses to increasing carbon dioxide. *Nature*, **448**, 1037-1041.
- Bevin, S.,** 2007: *Economic Impact of the 2007 East Coast Drought on the Sheep and Beef Sector*. Report prepared by Economic Solutions Ltd., Napier for the Ministry of Agriculture and Forestry, Wellington, New Zealand, 14 pp.
- Bi, P.** and K.A. Parton, 2008: Effect of climate change on Australian rural and remote regions: what do we know and what do we need to know? *Australian Journal of Rural Health*, **16(1)**, 2-4.
- Bicknell, S.** and P. McManus, 2006: The canary in the coalmine: Australian ski resorts and their response to climate change. *Geographical Research*, **44(4)**, 386-400.
- Bird, D.W., R.B. Bird, and C.H. Parker,** 2005: Aboriginal burning regimes and hunting strategies in Australia's western desert. *Human Ecology*, **33(4)**, 443-464.
- Blanchette, C.A., E.A. Wieters, B.R. Broitman, B.P. Kinlan, and D.R. Schiel,** 2009: Trophic structure and diversity in rocky intertidal upwelling ecosystems: a comparison of community patterns across California, Chile, South Africa and New Zealand. *Progress in Oceanography*, **83(1-4)**, 107-116.
- BMT WBM,** 2011: *Kakadu: Vulnerability to Climate Change Impacts*. Report to the Australian Government Department of Climate Change and Energy Efficiency (DCCEE), prepared by BMT WBM Pty Ltd.-Brisbane with expert input from Melaleuca Enterprises, Coastal Zone Management Pty Ltd., and Jacqueline Robinson (UQ), DCCEE, Canberra, ACT, Australia, 226 pp.
- Bohensky, E., J.R.A. Butler, R. Costanza, I. Bohnet, A. Delisle, K. Fabricius, M. Gooch, I. Kubiszewski, G. Lukacs, P. Pert, and E. Wolanski,** 2011: Future makers or future takers? A scenario analysis of climate change and the Great Barrier Reef. *Global Environmental Change*, **21(3)**, 876-893.
- BoM,** 2009: *The Exceptional January-February 2009 Heatwave in South-Eastern Australia*. Special Climate Statement 17, National Climate Centre, Bureau of Meteorology (BoM), Melbourne, VIC, Australia, 11 pp.
- BoM,** 2013: *Special Climate Statement 43 – Extreme Heat in January 2013*. Bureau of Meteorology (BoM), Melbourne, VIC, Australia, 23 pp.
- Bond, N., P. Lake, and A. Arthington,** 2008: The impacts of drought on freshwater ecosystems: an Australian perspective. *Hydrobiologia*, **600(1)**, 3-16.
- Bond, N., J. Thomson, P. Reich, and J. Stein,** 2011: Using species distribution models to infer potential climate change-induced range shifts of freshwater fish in south-eastern Australia. *Marine and Freshwater Research*, **62(9)**, 1043-1061.
- Booth, K.** and S. Williams, 2012: Is insurance an under-utilised mechanism in climate change adaptation? The case of bushfire management in Tasmania. *Australian Journal of Emergency Management*, **27(4)**, 38-45.
- Booth, T.H., M.U.F. Kirschbaum, and M. Battaglia,** 2010: Forestry. In: *Adapting Agriculture to Climate Change. Preparing Australian Agriculture, Forestry and Fisheries for the Future* [Stokes, C. and S. Howden (eds.)]. Commonwealth Scientific and Industrial Research Organization (CSIRO) Publishing, Collingwood, VIC, Australia, pp. 137-152.
- Botterill, L.C.** and S. Dovers, 2013: Drought and water in the Murray-Darling Basin: from disaster policy to adaptation. In: *Natural Disasters and Adaptation to Climate Change* [Boulter, S., J. Palutikof, D. Karoly, and D. Guitart (eds.)]. Cambridge University Press, Cambridge, UK, pp. 100-114.
- Bourdôt, G.W., S.L. Lamoureaux, M.S. Watt, L.K. Manning, and D.J. Kriticos,** 2012: The potential global distribution of the invasive weed *Nassella neesiana* under current and future climates. *Biological Invasions*, **14(8)**, 1545-1556.
- Bowman, D., B.P. Murphy, and D.S. Banfai,** 2010: Has global environmental change caused monsoon rainforests to expand in the Australian monsoon tropics? *Landscape Ecology*, **25(8)**, 1247-1260.
- Bradshaw, C.J.A., X. Giam, and N.S. Sodhi,** 2010: Evaluating the relative environmental impact of countries. *PLoS ONE*, **5(5)**, e10440, doi: 10.1371/journal.pone.0010440.
- Bradshaw, C.J.A., D.M.J.S. Bowman, N.R. Bond, B.P. Murphy, A.D. Moore, D.A. Fordham, R. Thackway, M.J. Lawes, H. McCallum, S.D. Gregory, R.C. Dalal, M.M. Boer, A.J.J. Lynch, R.A. Bradstock, B.W. Brook, B.K. Henry, L.P. Hunt, D.O. Fisher, D. Hunter, C.N. Johnson, D.A. Keith, E.C. Lefroy, T.D. Penman, W. Meyer, J.R. Thomson, C.M. Thornton, J. Van Der Wal, D. Williams, L. Keniger, and A. Specht,** 2013: Brave new green world – consequences of a carbon economy for the conservation of Australian biodiversity. *Biological Conservation*, **161**, 71-90.
- Bradstock, R.A.,** 2010: A biogeographic model of fire regimes in Australia: current and future implications. *Global Ecology and Biogeography*, **19(2)**, 145-158.
- BRANZ,** 2007: *An Assessment of the Need to Adapt Buildings for the Unavoidable Consequences of Climate Change*. Report by the Building Research Association of New Zealand (BRANZ) Ltd., for the Australian Greenhouse Office, Department of the Environment and Water Resources, Canberra, ACT, Australia, 81 pp.
- Bright, J., H. Rutter, J. Dommissie, R. Woods, A. Tait, B. Mullan, J. Hendrix, and J. Dietrich,** 2008: *Projected Effects of Climate Change on Water Supply Reliability in Mid-Canterbury*. Report C08120/1 by Aqualine Research Ltd., for the Ministry of Agriculture and Forestry (MAF), Wellington, New Zealand, 45 pp.
- Britton, E., S. Hales, K. Venugopal, and M.G. Baker,** 2010a: Positive association between ambient temperature and salmonellosis notifications in New Zealand, 1965-2006. *Australian and New Zealand Journal of Public Health*, **34(2)**, 126-129.
- Britton, E., S. Hales, K. Venugopal, and M.G. Baker,** 2010b: The impact of climate variability and change on cryptosporidiosis and giardiasis rates in New Zealand. *Journal of Water and Health*, **8(3)**, 561-571.
- Britton, R.,** 2010: *Coastal Adaptation to Climate Change. Report on Local Government Planning Practice and Limitations to Adaptation*. National Institute of Water and Atmospheric Research (NIWA), Auckland, New Zealand, 51 pp.
- Britton, R., J. Dahm, H. Rouse, T. Hume, R. Bell, and P. Blackett,** 2011: *Coastal Adaptation to Climate Change: Pathways to Change*. Report prepared as part of the Coastal Adaptation to Climate Change Project, National Institute of Water and Atmospheric Research (NIWA), Auckland, New Zealand, 106 pp.
- Brocknerhoff, E.G., H. Jactel, J.A. Parrotta, C.P. Quine, and J. Sayer,** 2008: Plantation forests and biodiversity: oxymoron or opportunity? *Biodiversity Conservation*, **17**, 925-951.
- Brown, A.E., L. Zhang, T.A. McMahon, A.W. Western, and R.A. Vertessy,** 2005: A review of paired catchment studies for determining changes in water yield resulting from alterations in vegetation. *Journal of Hydrology*, **310**, 28-61.
- Brown, R.R.** and M. Farrelly, 2009: Challenges ahead: social and institutional factors influencing sustainable urban stormwater management in Australia. *Water Science and Technology*, **59(4)**, 653-660.
- Brown, R.R., M. Farrelly, and N. Keath,** 2009: Practitioner perceptions of social and institutional barriers to advancing a diverse water source approach in Australia. *International Journal of Water Resources Development*, **25(1)**, 15-28.
- Brunckhorst, D., I. Reeve, P. Morley, M. Coleman, E. Barclay, J. McNeill, R. Stayner, R. Glencross-Grant, J. Thompson, and L. Thompson,** 2011: *Hunter & Central Coasts New South Wales – Vulnerability to Climate Change Impacts*. A report to the Australian Government Department of Climate Change and Energy Efficiency (DCCEE) by the Institute for Rural Futures, University of New England, DCCEE, Canberra, ACT, Australia, 158 pp.
- Bruno, J.F., E.R. Selig, K.S. Casey, C.A. Page, B.L. Willis, C.D. Harvell, H. Sweatman, and A.M. Melendy,** 2007: Thermal stress and coral cover as drivers of coral disease outbreaks. *PLoS Biology*, **5(6)**, 1220-1227.
- Bryan, B.A., D. King, and E.L. Wang,** 2010: Biofuels agriculture: landscape-scale trade-offs between fuel, economics, carbon, energy, food, and fiber. *Global Change Biology Bioenergy*, **2(6)**, 330-345.
- BSC,** 2010: *Draft Coastal Zone Management Plan for Byron Shire Coastline. Part A: The Plan*. Byron Shire Council, Mullumbimby, NSW, Australia, 413 pp.
- Buckley, R.,** 2008: Misperceptions of climate change damage coastal tourism: case study of Byron Bay, Australia. *Tourism Review International*, **12**, 71-88.
- Burbidge, A.A., M. Byrne, D. Coates, S.T. Garnett, S. Harris, M.W. Hayward, T.G. Martin, E. McDonald-Madden, N.J. Mitchell, S. Nally, and S.A. Setterfield,** 2011: Is Australia ready for assisted colonization? Policy changes required to facilitate translocations under climate change. *Pacific Conservation Biology*, **17(3)**, 259-269.
- Burgess, C.P., F.H. Johnston, H. Berry, J. McDonnell, D. Yibarbuk, C. Gunabarra, A. Mileran, and R. Baillie,** 2009: Healthy country healthy people: superior indigenous health outcomes are associated with 'caring for country'. *Medical Journal of Australia*, **190(10)**, 567-572.



- Burgette, R.J., C.S. Watson, J.A. Church, N.J. White, P. Tregoning, and R. Coleman, 2013:** Characterizing and minimizing the effects of noise in tide gauge time series: relative and geocentric sea level rise around Australia. *Geophysical Journal International*, **194** (2), 719-736.
- Burroughs, S., 2010:** Sustainable housing for Indigenous populations in remote regions: a case study from Nguiu, Northern Australia. In: *CESB 10: Central Europe towards Sustainable Building: From Theory to Practice. Keynote Lectures*. Czech Technical University, Prague, Czech Republic, pp. 11-18.
- Burton, P. and J. Mustelin, 2013:** Planning for climate change: is greater public participation the key to success? *Urban Policy and Research*, **31**(4), 399-415.
- Butcher, 2009:** *Regional and National Impacts of the 2007-2009 Drought*. Report by Butcher Partners Ltd., for the Ministry of Agriculture and Forestry (MAF) Policy, Wellington, New Zealand, 32 pp.
- Buultjens, J., D. Gale, and N.E. White, 2010:** Synergies between Australian Indigenous tourism and ecotourism: possibilities and problems for future development. *Journal of Sustainable Tourism*, **18**(4), 497-513.
- Byron, N., 2011:** What can the Murray-Darling Basin Plan achieve? Will it be enough? In: *Basin Futures: Water Reform in the Murray-Darling Basin* [Grafton, R.Q. and D. Connell (eds.)]. The Australian National University (ANU), ANU E-Press, Canberra, ACT, Australia, pp. 385-398.
- Cai, W. and T. Cowan, 2006:** SAM and regional rainfall in IPCC AR4 models: can anthropogenic forcing account for southwest Western Australian winter rainfall reduction? *Geophysical Research Letters*, **33**(24), L24708, doi:10.1029/2006GL028037.
- Cai, W. and T. Cowan, 2008:** Evidence of impacts from rising temperature on inflows to the Murray-Darling Basin. *Geophysical Research Letters*, **35**(7), L07701, doi:10.1029/2008GL033390.
- Cai, W., T. Cowan, and M. Raupach, 2009a:** Positive Indian Ocean Dipole events precondition southeast Australia bushfires. *Geophysical Research Letters*, **36**(19), L19710, doi:10.1029/2009GL039902.
- Cai, W., A. Sullivan, and T. Cowan, 2009b:** Climate change contributes to more frequent consecutive positive Indian Ocean Dipole events. *Geophysical Research Letters*, **36**(23), L23704, doi:10.1029/2009GL040163.
- Cai, W., P. van Rensch, and T. Cowan, 2011:** Influence of global-scale variability on the subtropical ridge over Southeast Australia. *Journal of Climate*, **24**(23), 6035-6053.
- Cai, W., P. van Rensch, and T. Cowan, 2012:** The 2011 southeast Queensland floods: a confirmation of a negative Pacific Decadal Oscillation phase? *Geophysical Research Letters*, **39**(8), L08702, doi:10.1029/2011GL050820.
- Calder, J.A. and J.B. Kirkpatrick, 2008:** Climate change and other factors influencing the decline of the Tasmanian cider gum (*Eucalyptus gunnii*). *Australian Journal of Botany*, **56**(8), 684-692.
- Callaghan, J. and S.B. Power, 2011:** Variability and decline in the number of severe tropical cyclones making landfall over eastern Australia since the late nineteenth century. *Climate Dynamics*, **37**(3-4), 647-662.
- Cameron, P.A., B. Mitra, M. Fitzgerald, C.D. Scheinkestel, A. Stripp, C. Batey, L. Niggemeyer, M. Truesdale, P. Holman, R. Mehra, J. Wasiak, and H. Cleland, 2009:** Black Saturday: the immediate impact of the February 2009 bushfires in Victoria, Australia. *The Medical Journal of Australia*, **191**, 11-16.
- Campbell, A., 2008:** *Managing Australian Landscapes in a Changing Climate: A Climate Change Primer for Regional Natural Resource Management Bodies*. Department of Climate Change and Energy Efficiency, Canberra, ACT, Australia, 46 pp.
- Campbell, D., M. Stafford Smith, J. Davies, P. Kuipers, J. Wakerman, and M.J. McGregor, 2008:** Responding to health impacts of climate change in the Australian desert. *Rural and Remote Health*, **8**(3), 1008, www.rhh.org.au/publishedarticles/article\_print\_1008.pdf.
- Carey-Smith, T., S. Dean, J. Vial, and C. Thompson, 2010:** Changes in precipitation extremes for New Zealand: climate model predictions. *Weather and Climate*, **30**, 23-48.
- Carr, M.K.V. and J.W. Knox, 2011:** The water relations and irrigation requirements of sugarcane (*Saccharum officinarum*): a review. *Experimental Agriculture*, **47**(1), 1-25.
- Carswell, F., G. Harmsworth, R. Kirikiri, I. Turney, and S. Kerr, 2002:** *A Framework for Engagement of Māori Landowners in "Carbon Farming" Using Indigenous Forest Regeneration*. Landcare Research Contract Report: LC0102/116, Prepared for Non-Specific-Output Funding (NSOF) by Landcare Research New Zealand Ltd., Lincoln, New Zealand, 24 pp.
- Carter, T.R., 2013:** Agricultural impacts: multi-model yield projections. *Nature Climate Change*, **3**(9), 784-786.
- Cary, G., D. Lindenmayer, and S. Dovers (eds.), 2003:** *Australia Burning – Fire Ecology, Policy and Management Issues*. Commonwealth Scientific and Industrial Research Organization (CSIRO) Publishing, Collingwood, VIC, Australia, 268 pp.
- CCC, 2010:** *Christchurch City Council Climate Smart Strategy 2010-2025*. Christchurch City Council (CCC), Christchurch, New Zealand, 46 pp.
- Chakraborty, S., J. Luck, G. Hollaway, G. Fitzgerald, and N. White, 2011:** Rust-proofing wheat for a changing climate. *Euphytica*, **179**, 19-32.
- Chambers, L.E. and G.M. Griffiths, 2008:** The changing nature of temperature extremes in Australia and New Zealand. *Australian Meteorological Magazine*, **57**, 13-55.
- Chambers, L.E., C.A. Devney, B.C. Congdon, N. Dunlop, E.J. Woehler, and P. Dann, 2011:** Observed and predicted effects of climate on Australian seabirds. *Emu*, **111**(3), 235-251.
- Chambers, L.E., R. Altwegg, C. Barbraud, P. Barnard, L.J. Beaumont, R.J.M. Crawford, J.M. Durant, L. Hughes, M.R. Keatley, M. Low, L.P.C. Morellato, E.S. Poloczanska, V. Ruoppolo, R.E.T. Vanstreels, E.J. Woehler, and A.C. Wolfaardt, 2013a:** Phenological changes in the Southern Hemisphere. *PLoS ONE*, **8**(10), e75514, doi: 10.1371/journal.pone.0075514.
- Chambers, L.E., L. Beaumont, and I. Hudson, 2013b:** Continental scale analysis of bird migration timing: influences of climate and life history traits; a generalised mixture model clustering approach. *International Journal of Biometeorology*, doi: 10.1007/s00484-013-0707-2.
- Chessman, B.C., 2009:** Climatic changes and 13-year trends in stream macroinvertebrate assemblages in New South Wales, Australia. *Global Change Biology*, **15**(11), 2791-2802.
- Cheung, W.W.L., J.J. Meeuwig, M. Feng, E. Harvey, V.W.Y. Lam, T. Langlois, D. Slawinski, C.J. Sun, and D. Pauly, 2012:** Climate-change induced tropicalisation of marine communities in Western Australia. *Marine and Freshwater Research*, **63**(5), 415-427.
- Chiew, F., 2006:** Estimation of rainfall elasticity of streamflow in Australia. *Hydrological Sciences Journal/Journal Des Sciences Hydrologiques*, **51**(4), 613-620.
- Chiew, F. and T.A. McMahon, 2002:** Global ENSO-streamflow teleconnection, streamflow forecasting and interannual variability. *Hydrological Sciences Journal/Journal Des Sciences Hydrologiques*, **47**(3), 505-522.
- Chiew, F. and I.P. Prosser, 2011:** Water and climate. In: *Water: Science and Solutions for Australia* [Prosser, I. (ed.)]. Commonwealth Scientific and Industrial Research Organization (CSIRO) Publishing, Collingwood, VIC, Australia, pp. 29-46.
- Chiew, F., J. Teng, J. Vaze, D.A. Post, J.M. Perraud, D.G.C. Kirono, and N.R. Viney, 2009:** Estimating climate change impact on runoff across southeast Australia: method, results, and implications of the modeling method. *Water Resources Research*, **45**(10), W10414, doi:10.1029/2008WR007338.
- Chiew, F., W.J. Young, W. Cai, and J. Teng, 2011:** Current drought and future hydroclimate projections in southeast Australia and implications for water resources management. *Stochastic Environmental Research and Risk Assessment*, **25**(4), 601-612.
- Chiew, F., N.J. Potter, J. Vaze, C. Petheram, L. Zhang, J. Teng, and D.A. David, 2013:** Observed hydrologic non-stationarity in far south-eastern Australia: implications and future modelling predictions. *Stochastic Environmental Research and Risk Assessment*, **28**(1), 3-15.
- Chinn, T.J., 2001:** Distribution of the glacial water resources of New Zealand. *Journal of Hydrology (NZ)*, **40**(2), 139-187.
- Chinn, T.J., S. Winkler, M.J. Salinger, and N. Haakensen, 2005:** Recent glacier advances in Norway and New Zealand: a comparison of their glaciological and meteorological causes. *Geografiska Annaler: Series A, Physical Geography*, **87**(1), 141-157.
- Chinn, T.J., B.B. Fitzharris, A. Willsman, and M.J. Salinger, 2012:** Annual ice volume changes 1976-2008 for the New Zealand Southern Alps. *Global and Planetary Change*, **92-93**, 105-118.
- Chiswell, S.M. and J.D. Booth, 2005:** Distribution of mid- and late-stage *Jasus edwardsii* phyllosomas: implications for larval recruitment processes. *New Zealand Journal of Marine and Freshwater Research*, **39**(5), 1157-1170.
- City of Adelaide, 2012:** *The City of Adelaide Strategic Plan 2012-2016*. Adelaide City Council, Adelaide, SA, Australia, 28 pp.
- City of Melbourne, 2009:** *City of Melbourne Climate Change Adaptation Strategy*. Prepared by Maunsell Australia Pty Ltd., City of Melbourne, Melbourne, VIC, Australia, 128 pp.
- City of Port Phillip, 2010:** *Greening Port Phillip, an Urban Forest Approach*. Port Phillip City Council, St. Kilda, VIC, Australia, 54 pp.



- Clark, A. and A. Tait, 2008: *Drought, Agricultural Production & Climate Change – A Way Forward to a Better Understanding*. NIWA Client Report WLG2008-33, Prepared for the Ministry for Agriculture and Fisheries by the National Institute of Water & Atmospheric Research (NIWA), NIWA, Wellington, New Zealand, 71 pp.
- Clark, A., B. Mullan, and A. Porteous, 2011: *Scenarios of Regional Drought under Climate Change*. NIWA Client Report WLG2012-32, Prepared for Ministry for Agriculture and Fisheries by the National Institute of Water and Atmospheric Research (NIWA), NIWA, Wellington, New Zealand, 135 pp.
- Clark, A., R. Nottage, and D. Hansford (eds.), 2012: *Impacts of Climate Change on Land-based Sectors and Adaptation Options. Stakeholder Report*. Ministry of Primary Industries, Wellington, New Zealand, 74 pp.
- Clarke, H.G., P.L. Smith, and A.J. Pitman, 2011: Regional signatures of future fire weather over eastern Australia from global climate models. *International Journal of Wildland Fire*, **20(4)**, 550-562.
- Clarke, H.G., C. Lucas, and P.L. Smith, 2012: Changes in Australian fire weather between 1973 and 2010. *International Journal of Climatology*, **33(4)**, 931-944.
- Clayton, H., S. Dovers, and P. Harris, 2011: *Natural Resource Management Policy and Planning in Australia. Synthesis of Broad Issues and Opportunities: Document I, Literature Review: Document II, and Workshop Report: Document III*. HC Coombs Policy Forum-Fenner School of Environment and Society NRM initiative, The Australian National University (ANU), Canberra, ACT, Australia, 37 pp.
- Clothier, B., A. Hall, and S. Green, 2012: Horticulture: adapting the horticultural and vegetable industries to climate change. In: *Enhanced Climate Change Impact and Adaptation Evaluation: A Comprehensive Analysis of New Zealand's Land-Based Primary Sectors* [Clark, A. and Nottage, R. (eds.)]. Ministry for Primary Industries, Wellington, New Zealand, pp. 237-292.
- Clucas, R., 2011: Long-term population trends of Sooty Shearwater (*Puffinus griseus*) revealed by hunt success. *Ecological Applications*, **21(4)**, 1308-1326.
- COAG, 2007: *National Climate Change Adaptation Framework*. Council of Australian Governments (COAG), Department of the Prime Minister and Cabinet, Canberra, ACT, Australia, 27 pp.
- Cobon, D.H., G.S. Stone, J.O. Carter, J.C. Scanlan, N.R. Toombs, X. Zhang, J. Willcocks, and G.M. McKeon, 2009: The climate change risk management matrix for the grazing industry of northern Australia. *The Rangeland Journal*, **31(1)**, 31-49.
- Cock, M.J.W., J.C. van Lenteren, J. Brodeur, B.I.P. Barratt, F. Bigler, K. Bolckmans, F.L. Cónzoli, F. Haas, P.G. Mason, and J.G.P. Parra, 2010: Do new access and benefit sharing procedures under the convention on biological diversity threaten the future of biological control? *BioControl*, **55**, 199-218.
- Cocklin, C. and J. Dibden, 2009: Systems in peril: climate change, agriculture and biodiversity in Australia. *IOP Conference Series: Earth and Environmental Science*, **8(1)**, 012013, doi:10.1088/1755-1315/8/1/012013.
- Collins, D. and R. Kearns, 2010: "It's a gestalt experience": landscape values and development pressure in Hawke's Bay, New Zealand. *Geoforum*, **41(3)**, 435-446.
- Connell, D., 2007: *Water Politics in the Murray-Darling Basin*. The Federation Press, Sydney, NSW, Australia, 241 pp.
- Connell, D. and Q. Grafton (eds.), 2011: *Basin Futures: Water Reform in the Murray-Darling Basin*. The Australian National University (ANU) E-Press, Canberra, ACT, Australia, 477 pp.
- Connor, J., K. Schwabe, D. King, D. Kaczan, and M. Kirby, 2009: Impacts of climate change on lower Murray irrigation. *Australian Journal of Agricultural and Resources Economics*, **53(3)**, 437-456.
- Cooper, T.F., G. De'ath, K.E. Fabricius, and J.M. Lough, 2008: Declining coral calcification in massive *Porites* in two nearshore regions of the northern Great Barrier Reef. *Global Change Biology*, **14(3)**, 529-538.
- Cooper, T.F., R.A. O'Leary, and J.M. Lough, 2012: Growth of Western Australian corals in the Anthropocene. *Science*, **335(6068)**, 593-596.
- Corkhill, J.R., 2013: Claimed property right does not hold water. *Australian Law Journal*, **87**, 49-57.
- Cornish, P.M. and R.A. Vertessy, 2001: Forest age-induced changes in evapotranspiration and water yield in a eucalypt forest. *Journal of Hydrology*, **242(1-2)**, 43-63.
- Cottrell, B., C. Insley, R. Meade, and J. West, 2004: *Report of the Climate Change Māori Issues Group*. New Zealand Climate Change Office, Wellington, New Zealand, 27 pp.
- Coutts, A., J. Beringer, and N. Tapper, 2010: Changing urban climate and CO<sub>2</sub> emissions: implications for the development of policies for sustainable cities. *Urban Policy and Research*, **28(1)**, 27-47.
- Crase, L., 2011: The fallout to the Guide to the Proposed Basin Plan. *Australian Journal of Public Administration*, **70(1)**, 84-93.
- Crompton, R.P. and K.J. McAneney, 2008: Normalised Australian insured losses from meteorological hazards: 1967-2006. *Environmental Science & Policy*, **11(5)**, 371-378.
- Crompton, R.P., K.J. McAneney, K. Chen, R.A. Pielke Jr., and K. Haynes, 2010: Influence of location, population, and climate on building damage and fatalities due to Australian Bushfire: 1925-2009. *Weather, Climate, and Society*, **2(4)**, 300-310.
- Crompton, R.P., K.J. McAneney, K. Chen, R.A. Pielke Jr., and K. Haynes, 2011: Response to Nicholls (2011) on "Influence of location, population and climate on building damage and fatalities due to Australian Bushfire: 1925-2009". *Weather, Climate, and Society*, **3(1)**, 63-66, doi:10.1175/WCAS-D-11-00002.
- Crook, J.A., L.A. Jones, P.M. Forster, and R. Crook, 2011: Climate change impacts on future photovoltaic and concentrated solar power energy output. *Energy & Environmental Science*, **4(9)**, 3101-3109.
- Crosbie, R.S., J.L. McCallum, G.R. Walker, and F. Chiew, 2010: Modelling climate-change impacts on groundwater recharge in the Murray-Darling Basin, Australia. *Hydrogeology Journal*, **18(7)**, 1639-1656.
- Crosbie, R.S., T. Pickett, F.S. Mpelasoka, G. Hodfgson, S.P. Charles, and O. Barron, 2012: An assessment of the climate change impacts on groundwater recharge at a continental scale using a probabilistic approach with an ensemble of GCMs. *Climatic Change*, **117(1-2)**, 41-53.
- Crossman, N.D., B.A. Bryan, and D.M. Summers, 2012: Identifying priority areas for reducing species vulnerability to climate change. *Diversity and Distributions*, **18(1)**, 60-72.
- Cruz, F., A. Pitman, and Y. Wang, 2010: Can the stomatal response to higher atmospheric carbon dioxide explain the unusual temperatures during the 2002 Murray-Darling Basin drought? *Journal of Geophysical Research: Atmospheres*, **115(D2)**, D02101, doi:10.1029/2009JD012767.
- CSIRO, 2008: *Water Availability in the Murray-Darling Basin*. A Report to the Australian Government from the CSIRO Murray-Darling Basin Sustainable Yields Project, Commonwealth Scientific and Industrial Research Organization (CSIRO), CSIRO Publishing, Collingwood, VIC, Australia, 68 pp.
- CSIRO, 2009: *Surface Water Yields in South-West Western Australia*. A Report to the Australian Government from the CSIRO South-West Western Australia Sustainable Yields Project, Commonwealth Scientific and Industrial Research Organization (CSIRO) Water for a Healthy Country Flagship, CSIRO Publishing, Collingwood, VIC, Australia, 195 pp.
- CSIRO, 2010: *Climate Variability and Change in South-Eastern Australia: A Synthesis of Findings from Phase 1 of the South Eastern Australian Climate Initiative (SEACI)*. Prepared for the South Eastern Australian Climate Initiative Steering Committee by the Commonwealth Scientific and Industrial Research Organization (CSIRO) Water for a Healthy Country Flagship, CSIRO Publishing, Collingwood, VIC, Australia, 31 pp.
- CSIRO, 2011: *Barriers to Effective Climate Change Adaptation: Submissions*. CSIRO Submission to Productivity Commission Issues Paper, No. 40 (CSIRO Submission 11/432), Commonwealth Scientific and Industrial Research Organization (CSIRO) Climate Adaptation Flagship, Productivity Commission, Melbourne, VIC, Australia, 30 pp., www.pc.gov.au/projects/inquiry/climate-change-adaptation/submissions.
- CSIRO, 2012: *Climate and Water Availability in South-Eastern Australia: A Synthesis of Findings from Phase 2 of the South Eastern Australian Climate Initiative (SEACI)*. Commonwealth Scientific and Industrial Research Organization (CSIRO) Water for a Healthy Country Flagship, CSIRO Publishing, Collingwood, VIC, Australia, 41 pp.
- CSIRO and BoM, 2007: *Climate Change in Australia: Technical Report, 2007*. Commonwealth Scientific and Industrial Research Organization (CSIRO) and Bureau of Meteorology (BoM), CSIRO Publishing, Collingwood, VIC, Australia, 148 pp.
- CSIRO and BoM, 2012: *State of the Climate 2012*. Commonwealth Scientific and Industrial Research Organization (CSIRO), CSIRO Publishing, Collingwood, VIC, Australia, 12 pp., www.csiro.au/Outcomes/Climate/Understanding/State-of-the-Cliamte-2012.aspx.
- CSIRO, Maunsell Australia Pty Ltd., and Phillips Fox, 2007: *Infrastructure and Climate Change Risk Assessment for Victoria*. Report prepared for Victorian Government by the Commonwealth Scientific and Industrial Research Organization (CSIRO) Marine and Atmospheric Research, Aspendale, VIC, Australia, 72 pp.
- Cullen, B.R. and R.J. Eckard, 2011: Impacts of future climate scenarios on the balance between productivity and total greenhouse gas emissions from pasture based dairy systems in south-eastern Australia. *Animal Feed Science and Technology*, **166-167**, 721-735.

- Cullen, J.M., L.E. Chambers, P.C. Coutin, and P. Dann, 2009: Predicting onset and success of breeding in Little Penguins (*Eudyptula minor*) from ocean temperatures. *Marine Ecology Progress Series*, **378**, 269-278.
- DAFF, 2012: *Australia's Agriculture, Fisheries and Forestry at a Glance 2012*. Department of Agriculture, Fisheries and Forestry (DAFF), Canberra, ACT, Australia, 131 pp.
- Dalton, S.J., S. Godwin, S.D.A. Smith, and L. Pereg, 2010: Australian subtropical white syndrome: a transmissible, temperature-dependent coral disease. *Marine and Freshwater Research*, **61**(3), 342-350.
- Darbyshire, R., L. Webb, I. Goodwin, and E.W.R. Barlow, 2013: Evaluation of recent trends in Australian pome fruit spring phenology. *International Journal of Biometeorology*, **57**(3), 409-421.
- Davis, J., A. Pavlova, R. Thompson, and P. Sunnucks, 2013: Evolutionary refugia and ecological refuges: key concepts for conserving Australian arid zone freshwater biodiversity under climate change. *Global Change Biology*, **19**, 1970-1984.
- Davies, J., D. Campbell, M. Campbell, J. Douglas, H. Hueneker, M. LaFlamme, D. Pearson, K. Preuss, J. Walker, and F.J. Walsh, 2011: Attention to four key principles can promote health outcomes from desert Aboriginal land management. *The Rangeland Journal*, **33**(4), 417-431.
- Davies, P.M., 2010: Climate change implications for river restoration in global biodiversity hotspots. *Restoration Ecology*, **18**(3), 261-268.
- DCC, 2009: *Climate Change Risks to Australia's Coast: A First-Pass National Assessment*. Department of Climate Change (DCC), Government of Australia, Canberra, ACT, Australia, 168 pp.
- DCCEE, 2010: *Developing a National Coastal Adaptation Agenda. A Report on the National Climate Change Forum: Adaptation Priorities for Australia's Coasts, Adelaide, 18-19 February 2010*. Department of Climate Change and Energy Efficiency (DCCEE), Canberra, ACT, Australia, 48 pp.
- DCCEE, 2011: *Climate Change Risks to Coastal Buildings and Infrastructure – A Supplement to the First Pass National Assessment*. Department of Climate Change and Energy Efficiency (DCCEE), Canberra, ACT, Australia, 16 pp.
- De'ath, G., J.M. Lough, and K.E. Fabricius, 2009: Declining coral calcification on the Great Barrier Reef. *Science*, **323**(5910), 116-119.
- De'ath, G., K.E. Fabricius, H. Sweatman, and M. Puotinen, 2012: The 27-year decline of coral cover on the Great Barrier Reef and its causes. *Proceedings of the National Academy of Sciences of the United States of America*, **109**(44), 17995-17999.
- Dean, S. and P. Stott, 2009: The Effect of local circulation variability on the detection and attribution of New Zealand temperature trends. *Journal of Climate*, **22**(23), 6217-6229.
- Deo, R., J. Syktus, C. McAlpine, P. Lawrence, H. McGowan, and S. Phinn, 2009: Impact of historical land cover change on daily indices of climate extremes including droughts in eastern Australia. *Geophysical Research Letters*, **36**(8), L08705, doi:10.1029/2009GL037666.
- Depczynski, M.R., J.P. Gilmour, T. Ridgway, H. Barnes, A.J. Heyward, T.H. Holmes, J.A.Y. Moore, B.T. Radford, D. Thomson, P. Tinkler, and S.K. Wilson, 2013: Bleaching, coral mortality and subsequent survivorship on a West Australian fringing reef. *Coral Reefs*, **32**, 233-238.
- DERM, DIP, and LGAQ, 2010: *Increasing Queensland's Resilience to Inland Flooding in a Changing Climate: Final Report on the Inland Flooding Study*. Joint report by Department of Environment and Resource Management (DERM), Department of Infrastructure and Planning (DIP), and Local Government Association of Queensland (LGAQ), State of Queensland, Brisbane, QLD, Australia, 12 pp.
- Derraik, J.G.B. and D. Slaney, 2007: Anthropogenic environmental change, mosquito-borne diseases and human health in New Zealand. *EcoHealth*, **4**(1), 72-81.
- Derraik, J.G.B., D. Slaney, E.R. Nye, and P. Weinstein, 2010: Chikungunya virus: a novel and potentially serious threat to New Zealand and the South Pacific Islands. *American Journal of Tropical Medicine and Hygiene*, **83**(4), 755-759.
- Diamond, H.J., A.M. Lorrey, and J.A. Renwick, 2012: A southwest Pacific tropical cyclone climatology and linkages to the El Niño–Southern Oscillation. *Journal of Climate*, **26**(1), 3-25.
- Diaz-Pulido, G., L.J. McCook, S. Dove, R. Berkelmans, G. Roff, D.I. Kline, S. Weeks, R.D. Evans, D.H. Williamson, and O. Hoegh-Guldberg, 2009: Doom and boom on a resilient reef: climate change, algal overgrowth and coral recovery. *PLoS ONE*, **4**(4), e5239, doi:10.1371/journal.pone.0005239.
- DIICCS RTE, 2013: *Climate Adaptation Outlook. A Proposed National Adaptation Assessment Framework*. Department of Industry, Innovation, Climate Change, Science, Research and Tertiary Education (DIICCS RTE), Canberra, ACT, Australia, 110 pp.
- DNP, 2010: *Kakadu National Park Climate Change Strategy 2010-2015*. Director of National Parks (DNP), Department of the Environment, Water, Heritage and the Arts (DEWHA), Canberra, ACT, Australia, 15 pp.
- Dobes, L., 2010: *Notes on Applying 'Real Options' to Climate Change Adaptation Measures, with Examples from Vietnam*. CCEP working paper 7.10, Centre for Climate Economics & Policy (CCEP), Crawford School of Economics and Government, The Australian National University (ANU), Canberra, ACT, Australia, 23 pp.
- Doherty, T.J. and S. Clayton, 2011: The psychological impacts of global climate change. *American Psychologist*, **66**(4), 265-276.
- Donohue, R.J., T.R. McVicar, and M.L. Roderick, 2009: Climate-related trends in Australian vegetation cover as inferred from satellite observations, 1981-2006. *Global Change Biology*, **15**(4), 1025-1039.
- Dovers, S., 2009: Normalizing adaptation. *Global Environmental Change*, **19**(1), 4-6.
- Dovers, S., 2013: How much adaptation: are existing policy and institutions enough? In: *Climate Adaptation Futures* [Palutikof, J., S.L. Boulter, A.J. Ash, M. Stafford-Smith, M. Parry, M. Waschka, and D. Guitart (eds.)]. John Wiley & Sons, Brisbane, QLD, Australia, pp. 97-102.
- Driscoll, D.A., D.B. Lindenmayer, A.F. Bennett, M. Bode, R.A. Bradstock, G.J. Cary, M.F. Clarke, N. Dexter, R. Fensham, G. Friend, M. Gill, S. James, G. Kay, D.A. Keith, C. MacGregor, J. Russell-Smith, D. Salt, J.E.M. Watson, R.J. Williams, and A. York, 2010: Fire management for biodiversity conservation: key research questions and our capacity to answer them. *Biological Conservation*, **143**(9), 1928-1939.
- Drucker, A.G., G.P. Edwards, and W.K. Saalfeld, 2010: Economics of camel control in central Australia. *The Rangeland Journal*, **32**(1), 117-127.
- DSE, 2007: *Our Water Our Future: The Next Stage of the Government's Water Plan*. Victorian Government Department of Sustainability and Environment (DSE), Melbourne, VIC, Australia, 28 pp.
- DSE, 2011: *Guidelines for the Development of a Water Supply Demand Strategy*. Victorian Government Department of Sustainability and Environment (DSE), Melbourne, VIC, Australia, 95 pp.
- DSE, 2013: *Victorian Climate Change Adaptation Plan*. Victorian Government Department of Sustainability and Environment (DSE), Melbourne, VIC, Australia, 96 pp.
- DSEWPC, 2011: *Regional Natural Resources Management Planning for Climate Change Fund*. Department of the Environment [formerly Department of Sustainability, Environment, Water, Population and Communities (DSEWPC)], Canberra, ACT, Australia, www.environment.gov.au/cleanenergyfuture/regional-fund.
- Duckett, P.E., P.D. Wilson, and A.J. Stow, 2013: Keeping up with the neighbours: using a genetic measurement of dispersal and species distribution modelling to assess impact of climate change on an Australian arid zone gecko (*Gehyra variegata*). *Diversity and Distributions*, **19**(8), 964-976.
- Duncan, M. and G. Smart, 2011: 2<sup>nd</sup> Toolbox Tray: Assess the likely hazard: Bin 2.1 Flooding, Tool 2.1.4: Inundation modelling of present day and future floods. In: *Impacts of Climate Change on Urban Infrastructure and the Build Environment: Toolbox Handbook*. National Institute of Water and Atmospheric Research (NIWA), MWH New Zealand Ltd., Branz, and GNS Science, NIWA, Wellington, New Zealand, 13 pp. www.niwa.co.nz/sites/niwa.co.nz/files/tool\_2.1.4\_inundation\_modelling\_0.pdf.
- Dunlop, M. and P.R. Brown, 2008: *Implications of Climate Change for Australia's National Reserve System: A Preliminary Assessment*. Report to the Department of Climate Change (DCC) and the Department of the Environment, Water, Heritage and the Arts (DEWHA), DCC, Canberra, ACT, Australia, 147 pp.
- Dunlop, M., D.W. Hilbert, S. Ferrier, A. House, A. Liedloff, S.M. Prober, A. Smyth, T.G. Martin, T. Harwood, K.J. Williams, C. Fletcher, and H. Murphy, 2012: *The Implications of Climate Change for Biodiversity Conservation and the National Reserve System: Final Synthesis*. Report prepared for the Department of Sustainability, Environment, Water, Population and Communities, and the Department of Climate Change and Energy Efficiency by the Commonwealth Scientific and Industrial Research Organization (CSIRO) Climate Adaptation Flagship, Canberra, ACT, Australia, 79 pp.
- Dunn, M.R., R.J. Hurst, J.A. Renwick, R.I.C.C. Francis, J. Devine, and A. McKenzie, 2009: *Fish Abundance and Climate Trends in New Zealand*. New Zealand Aquatic Environment and Biodiversity Report No. 31, Ministry of Fisheries, Wellington, New Zealand, 73 pp.
- Dupont, A., 2008: The strategic implications of climate change. *Survival: Global Politics and Strategy*, **50**(3), 29-54.

- Dupont, A. and G. Pearman, 2006: *Heating Up the Planet: Climate Change and Security*. Lowy Institute Paper 12, Lowy Institute for International Policy, Sydney, NSW, Australia, 143 pp.
- Dwyer, A., C. Zoppou, O. Nielsen, S. Day, and S. Roberts, 2004: *Quantifying Social Vulnerability: A Methodology for Identifying Those at Risk to Natural Hazards*. Geoscience Australia Record 2004/14, Geoscience Australia, Canberra, ACT, Australia, 92 pp.
- ECAN, 2005: *Regional Coastal Environment Plan for the Canterbury Region*. Vol. 1: incorporating plan changes 1, 2, and 4, and deleting all references to Restricted Coastal Activities, Report No. R12/86, Environment Canterbury (ECAN), Christchurch, New Zealand, 268 pp., [ecan.govt.nz/publications/Plans/RegionalCoastalEnvPlanNovember05.pdf](http://ecan.govt.nz/publications/Plans/RegionalCoastalEnvPlanNovember05.pdf).
- Eckard, R.J. and B.R. Cullen, 2011: Impacts of future climate scenarios on nitrous oxide emissions from pasture based dairy systems in south eastern Australia. *Animal Feed Science and Technology*, **166-167**, 736-748.
- Edge Environment, 2011: *Barriers to Effective Climate Change Adaptation: Submissions*. Edge Environment submission to Productivity Commission Issues Paper, No. 54, Productivity Commission, Canberra, ACT, Australia, 7 pp.
- Edwards, B. and M. Gray, 2009: A sunburnt country: the economic and financial impact of drought on rural and regional families in Australia in an era of climate change. *Journal of Labour Economics*, **12(1)**, 109-131.
- Edwards, F., J. Dixon, G. Hall, K. Larsen, S. Lockie, B. Wood, M. Lawrence, I. Hanigan, A. Hogan, and L. Hattersley, 2011: Climate change adaptation at the intersection of food and health. *Asia-Pacific Journal of Public Health*, **23(2 Suppl)**, S91-S104.
- Elith, J., M. Kearney, and S. Phillips, 2010: The art of modelling range-shifting species. *Methods in Ecology and Evolution*, **1(4)**, 330-342.
- Ellemor, H., 2005: Reconsidering emergency management and indigenous communities in Australia. *Global Environmental Change Part B: Environmental Hazards*, **6(1)**, 1-7.
- Energy Futures Forum, 2006: *The Heat Is On. The Future of Energy in Australia*. Commonwealth Scientific and Industrial Research Organization (CSIRO), Canberra, ACT, Australia, 120 pp.
- Evans, J.P. and I. Boyer-Souchet, 2012: Local sea surface temperatures add to extreme precipitation in northeast Australia during La Niña. *Geophysical Research Letters*, **39(10)**, L10803, doi:10.1029/2012GL052014.
- Evans, L.S., P. Fidelman, C. Hicks, C. Morgan, A.L. Perry, and R. Tobin, 2011: *Limits to Climate Change Adaptation in the Great Barrier Reef: Scoping Ecological and Social Limits*. Final Report to the National Climate Change Adaptation Research Facility (NCCARF), NCCARF, Griffith University, Gold Coast Campus, Southport, QLD, Australia, 65 pp.
- Fabricius, K.E., C. Langdon, S. Uthicke, C. Humphrey, S. Noonan, G. De'ath, R. Okazaki, N. Muehlehner, M.S. Glas, and J.M. Lough, 2011: Losers and winners in coral reefs acclimatized to elevated carbon dioxide concentrations. *Nature Climate Change*, **1(3)**, 165-169.
- Farbotko, C. and H. Lazrus, 2012: The first climate refugees? Contesting global narratives of climate change in Tuvalu. *Global Environmental Change*, **22(2)**, 382-390.
- Fawcett, R.J.B., B.C. Trewin, K. Braganza, R.J. Smalley, B. Jovanovic, and D.A. Jones, 2012: *On the Sensitivity of Australian Temperature Trends and Variability to Analysis Methods and Observation Networks*. CAWCR Technical Report No.050, Centre for Australian Weather and Climate Research (CAWCR), A partnership between the Bureau of Meteorology (BoM) and CSIRO, CAWCR, Melbourne, VIC, Australia, 54 pp.
- Feng, M., M.J. McPhaden, S.P. Xie, and J. Hafner, 2013: La Niña forces unprecedented Leeuwin Current warming in 2011. *Scientific Reports*, **3**, 1277, doi:10.1038/srep01277.
- Fensham, R.J., R.J. Fairfax, and D.P. Ward, 2009: Drought-induced tree death in savanna. *Global Change Biology*, **15(2)**, 380-387.
- Fidelman, P.I.J., A.M. Leitch, and D.R. Nelson, 2013: Unpacking multilevel adaptation to climate change in the Great Barrier Reef, Australia. *Global Environmental Change*, **23(4)**, 800-812.
- Figueira, W.F. and D.J. Booth, 2010: Increasing ocean temperatures allow tropical fishes to survive overwinter in temperate waters. *Global Change Biology*, **16(2)**, 506-516.
- Figueira, W.F., P. Biro, D.J. Booth, and V.C. Valenzuela, 2009: Performance of tropical fish recruiting to temperate habitats: role of ambient temperature and implications of climate change. *Marine Ecology Progress Series*, **384**, 231-239.
- Finger, R., P. Lazzarotto, and P. Calanca, 2010: Bio-economic assessment of climate change impacts on managed grassland production. *Agricultural Systems*, **103(9)**, 666-674.
- Finlay, K.J., A.L. Yen, J.P. Aurbout, G.A.C. Beattie, P. Barkley, and J.E. Luck, 2009: Consequences for Australian biodiversity with establishment of the asiatic citrus psyllid, *diaphorina citri*, under present and future climates. *Biodiversity*, **10(2-3)**, 25-32.
- Fitzgerald, C., 2009: Implementing residential water use targets – a Melbourne perspective. In: *5th IWA Specialist Conference on Efficient Use and Management of Urban Water Supply, 25-28 October 2009*. International Water Association (IWA), Sydney, NSW, Australia, 7 pp.
- Fitzgerald, G., R. Norton, M. Tausz, G. O'Leary, S. Seneweera, S. Posch, M. Mollah, J. Brand, R. Armstrong, N. Mathers, J. Luck, W. Griffiths, and P. Trebicki, 2010: Future effects of elevated CO<sub>2</sub> on wheat production – an overview of FACE research in Victoria, Australia. In: *Proceedings of Food Security from Sustainable Agriculture, 15th Agronomy Conference, 15-18 November 2010, Lincoln, New Zealand* [Dove, H. and R.A. Culvenor (eds.)]. Australian Society of Agronomy, Gosford, NSW, Australia, [www.regional.org.au/au/asa/2010/climate-change/co2/6996\\_fitzgeraldj.htm#TopOfPage](http://www.regional.org.au/au/asa/2010/climate-change/co2/6996_fitzgeraldj.htm#TopOfPage).
- Fitzharris, B.B., 2004: Possible impact of future climate change on seasonal snow of the Southern Alps of New Zealand. In: *Glimpses of a Gaian World: Essays in Honour of Peter Holland* [Kearsley, G.W., B.B. Fitzharris, and P.G. Holland (ed.)]. Department of Geography, School of Social Science, University of Otago, Dunedin, New Zealand, pp. 231-241.
- Fitzharris, B.B., 2010: *Climate Change Impacts on Dunedin*. Dunedin City Council, Dunedin, New Zealand, 58 pp.
- Fitzpatrick, M.C., A.D. Gove, N.J. Sanders, and R.R. Dunn, 2008: Climate change, plant migration, and range collapse in a global biodiversity hotspot: the Banksia (*Proteaceae*) of Western Australia. *Global Change Biology*, **14(6)**, 1337-1352.
- Fitzsimons, P., M. Bond, and S. Webber, 2010: *Creating a Participatory Adaptive Capacity Index for Climate Change Adaptation: Report of Engagement Process in the South-West of Victoria*. Department of Primary Industries, State Government of Victoria, Tatura, VIC, Australia, 41 pp.
- Fletcher, C.S., B.M. Taylor, A.N. Rambaldi, B.P. Harman, S. Heyenga, K.R. Ganegodage, F. Lipkin, and R.R.J. McAllister, 2013: *Costs and Coasts: An Empirical Assessment of Physical and Institutional Climate Adaptation Pathways: Final Report*. National Climate Change Adaptation Research Facility (NCCARF), Griffith University, Gold Coast Campus, Southport, QLD, Australia, 53 pp.
- FOA and MPI, 2012: *New Zealand Plantation Forestry Industry: Facts and Figures 2011/2012*. New Zealand Forest Owners Association Inc. (FOA) and Ministry for Primary Industries (MPI), Wellington, New Zealand, 45 pp.
- Fouquet, A., G.F. Ficetola, A. Haigh, and N. Gemmill, 2010: Using ecological niche modelling to infer past, present and future environmental suitability for *Leiopelma hochstetteri*, an endangered New Zealand native frog. *Biological Conservation*, **143(6)**, 1375-1384.
- Frame, B., M. Brignall-Thayer, R. Taylor, and K. Delaney, 2007: *Four Future Scenarios for New Zealand: Work in Progress – Edition 2*. Developed by the Landcare Research Scenarios Working Group, Manaaki Whenua Press, Lincoln, New Zealand, 108 pp.
- Frederiksen, C.S., J.S. Frederiksen, J.M. Sisson, and S.L. Osbrough, 2011: Changes and projections in Australian winter rainfall and circulation: anthropogenic forcing and internal variability. *International Journal of Climate Change Impacts and Responses*, **2**, 143-162.
- Frederiksen, J.S. and C.S. Frederiksen, 2007: Interdecadal changes in southern hemisphere winter storm track modes. *Tellus Series A*, **59(5)**, 599-617.
- Freeman, C. and C. Cheyne, 2008: Coasts for sale: gentrification in New Zealand. *Planning Theory and Practice*, **9(1)**, 33-56.
- Fritze, J.G., G.A. Blashki, S. Burke, and J. Wiseman, 2008: Hope, despair and transformation: climate change and the promotion of mental health and wellbeing. *International Journal of Mental Health Systems*, **2(1)**, 13, doi:10.1186/1752-4458-2-13.
- Fuentes, M.M.P.B., M. Hamann, and V. Lukoschek, 2009: Marine reptiles. In: *A Marine Climate Change Impacts and Adaptation Report Card for Australia 2009* [Poloczanska, E.S., A.J. Hobday, and A.J. Richardson (eds.)]. Publication 05/09, National Climate Change Adaptation Research Facility (NCCARF), Griffith University, Gold Coast Campus, Southport, QLD, Australia, 18 pp., [www.oceanclimatechange.org.au/content/images/uploads/MarineReptiles\\_FINAL.pdf](http://www.oceanclimatechange.org.au/content/images/uploads/MarineReptiles_FINAL.pdf).
- Fulton, E.A., 2011: Interesting times: winners, losers, and system shifts under climate change around Australia. *Ices Journal of Marine Science*, **68(6)**, 1329-1342.
- Fünfgeld, H., B. Webb, and D. McEvoy, 2012: The significance of adaptation framing in local and regional climate change adaptation initiatives in Australia. In: *Resilient Cities 2: Cities and Adaptation to Climate Change –Proceedings of*



- the Global Forum 2011* [Otto-Zimmermann, K. (ed.)]. Springer, Dordrecht, Netherlands, pp. 283-294.
- Funk, J.** and S. Kerr, 2007: Restoring forests through carbon farming on Māori land in New Zealand/Aotearoa. *Mountain Research and Development*, **27(3)**, 202-205.
- Gallagher, R.V., D.E. Duursma, J. O'Donnell, P.D. Wilson, P.O. Downey, L. Hughes, and M.R. Leishman**, 2012a: The grass may not always be greener: projected reductions in climatic suitability for exotic grasses under future climates in Australia. *Biological Invasions*, **15(5)**, 961-975.
- Gallagher, R.V., L. Hughes, and M.R. Leishman**, 2012b: Species loss and gain in communities under future climate change: consequences for functional diversity. *Ecography*, **36**, 531-540.
- Gallant, A.J.E.** and D.J. Karoly, 2010: A combined climate extremes index for the Australian region. *Journal of Climate*, **23**, 6153-6165.
- Gallant, A.J.E., K.J. Hennessy, and J. Risbey**, 2007: Trends in rainfall indices for six Australian regions: 1910-2005. *Australian Meteorological Magazine*, **56**, 223-239.
- Gallant, A.J.E., A.S. Kiem, D.C. Verdon-Kidd, R.C. Stone, and D.J. Karoly**, 2012: Understanding hydroclimate processes in the Murray-Darling Basin for natural resources management. *Hydrology and Earth System Sciences*, **16(7)**, 2049-2068.
- Gardiner, L., D. Firestone, G. Waibl, N. Mistal, K. Van Reenan, D. Hynes, J. Byfield, S. Oldfield, S. Allan, B. Kouvelis, J. Smart, A. Tait, and A. Clark**, 2009: *Climate Change Effects on the Land Transport Network Volume One: Literature Review and Gap Analysis*. NZ Transport Agency Research Report No 378, New Zealand Transport Agency, Wellington, New Zealand, 226 pp.
- Gardner, J., A.-M. Dowd, C. Mason, and P. Ashworth**, 2009a: *A Framework for Stakeholder Engagement on Climate Adaptation*. CSIRO Climate Adaptation Flagship Working Paper No. 3, Commonwealth Scientific and Industrial Research Organization (CSIRO), Kenmore, QLD, Australia, 31 pp.
- Gardner, J.L., R. Heinsohn, and L. Joseph**, 2009b: Shifting latitudinal clines in avian body size correlate with global warming in Australian passerines. *Proceedings of the Royal Society B*, **276(1674)**, 3845-3852.
- Gardner, J., R. Parsons, and G. Paxton**, 2010: *Adaptation Benchmarking Survey: Initial Report*. CSIRO Climate Adaptation Flagship Working Paper No. 4, Commonwealth Scientific and Industrial Research Organization (CSIRO), Canberra, ACT, Australia, 58 pp.
- Garnaut, R.**, 2008: *The Garnaut Climate Change Review: Final Report*. Cambridge University Press, Melbourne, VIC, Australia, 634 pp.
- Garnett, S., D. Franklin, G. Ehmke, J. VanDerWal, L. Hodgson, C. Pavey, A. Reside, J. Welbergen, S. Butchart, G. Perkins, and S. Williams**, 2013: *Climate Change Adaptation Strategies for Australian Birds*. National Climate Change Adaptation Research Facility (NCCARF), Griffith University, Gold Coast Campus, Southport, QLD, Australia, 109 pp.
- Gaydon, R.S., H.G. Beecher, R. Reinke, S. Crimp, and S.M. Howden**, 2010: Rice. In: *Adapting Agriculture to Climate Change. Preparing Australian Agriculture, Forestry and Fisheries for the Future* [Stokes, C.J. and S.M. Howden (eds.)]. Commonwealth Scientific and Industrial Research Organization (CSIRO) Publishing, Collingwood, VIC, Australia, pp. 67-83.
- GBRMPA**, 2007: *Great Barrier Reef Climate Change Action Plan 2007-2012*. Great Barrier Reef Marine Park Authority (GBRMPA), Commonwealth of Australia, Townsville, QLD, Australia, 10 pp.
- GBRMPA**, 2009a: *Great Barrier Reef Outlook Report 2009*. Great Barrier Reef Marine Park Authority (GBRMPA), Townsville, QLD, Australia, 192 pp.
- GBRMPA**, 2009b: *Great Barrier Reef Tourism Climate Change Action Strategy 2009-2012*. Great Barrier Reef Marine Park Authority (GBRMPA), Townsville, QLD, Australia, 52 pp.
- GBRMPA**, 2013: *Great Barrier Reef Report Card 2011: Reef Water Quality Protection Plan*. Reef Water Quality Protection Plan Secretariat, Queensland Department of the Premier and Cabinet, Brisbane, QLD, Australia, 6 pp.
- Gerard, P.J., J.R.F. Barringer, J.G. Charles, S.V. Fowler, J.M. Kean, C.B. Phillips, A.B. Tait, and G.P. Walker**, 2012: Potential effects of climate change on biological control systems: case studies from New Zealand. *BioControl*, **58(2)**, 149-162.
- GETF**, 2011: *Roadmap to Renewable and Low Emission Energy in Remote Communities*. Report by the Green Energy Task Force (GETF), Northern Territory Government, Darwin, NT, Australia, 65 pp.
- Gibbs, M.** and T. Hill, 2012: *Coastal Climate Change Risk – Legal and Policy Responses in Australia*. Department of Climate Change and Energy Efficiency, Canberra, ACT, Australia, 89 pp.
- Gibson, L., A. McNeill, P. de Tores, A. Wayne, and C. Yates**, 2010: Will future climate change threaten a range restricted endemic species, the quokka (*Setonix brachyurus*), in south west Australia? *Biological Conservation*, **143(11)**, 2453-2461.
- Gifford, R.**, 2011: The dragons of inaction: psychological barriers that limit climate change mitigation and adaptation. *American Psychologist*, **66(4)**, 290-302.
- Gifford, R., L. Scannell, C. Kormos, L. Smolova, A. Biel, S. Boncu, V. Corral, H. Güntherf, K. Hanyu, D. Hine, F.G. Kaiser, K. Korpela, L.M. Lima, A.G. Mertig, R.G. Mira, G. Moser, P. Passafaro, J.Q. Pinheiro, S. Saini, T. Sako, E. Sautkina, Y. Savina, P. Schmuck, W. Schultz, K. Sobek, E.-L. Sundblad, and D. Uzzell**, 2009: Temporal pessimism and spatial optimism in environmental assessments: an 18-nation study. *Journal of Environmental Psychology*, **29(1)**, 1-12.
- Gillanders, B.M., T.S. Elsdon, I.A. Halliday, G.P. Jenkins, J.B. Robins, and F.J. Valesini**, 2011: Potential effects of climate change on Australian estuaries and fish utilising estuaries: a review. *Marine and Freshwater Research*, **62(9)**, 1115-1131.
- Giltrap, D., A.-G. Ausseil, J. Ekanayake, S.M. Pawson, P. Hall, P. Newsome, and J. Dymond**, 2009: Chapter 2: Environmental impacts of large-scale forestry for bioenergy. In: *Bioenergy Options for New Zealand. Analysis of Large-Scale Bioenergy from Forestry* [Hall, P. and M. Jack (eds.)]. Scion, Rotorua, New Zealand, pp. 71-121.
- Glavovic, B., W. Saunders, and J. Becker**, 2010: Land-use planning for natural hazards in New Zealand: the setting, barriers, 'burning issues' and priority actions. *Natural Hazards*, **54(3)**, 679-706.
- Gorddard, R., R. Wise, K. Alexander, A. Langston, A. Leitch, M. Dunlop, A. Ryan, and J. Langridge**, 2012: *Striking the Balance: Coastal Development and Ecosystem Values*. Department of Climate Change and Energy Efficiency, Canberra, ACT, Australia, 107 pp.
- Gordon, D.P., J. Beaumont, A. MacDiarmid, D.A. Robertson, and S.T. Ahyong**, 2010: Marine Biodiversity of Aotearoa New Zealand. *PLoS ONE*, **5(8)**, e10905, doi:10.1371/journal.pone.0010905.
- Gorman-Murray, A.**, 2008: Before and after climate change: the snow country in Australian imaginaries. *M/C Journal*, **11(5)**, journal.media-culture.org.au/index.php/mcjournal/article/viewArticle/65.
- Gorman-Murray, A.**, 2010: An Australian feeling for snow: towards understanding cultural and emotional dimensions of climate change. *Cultural Studies Review*, **16(1)**, 60-81.
- Gosling, E.** and K.J.H. Williams, 2010: Connectedness to nature, place attachment and conservation behaviour: testing connectedness theory among farmers. *Journal of Environmental Psychology*, **30(3)**, 298-304.
- Gosling, S.N., G.R. McGregor, and J.A. Lowe**, 2009: Climate change and heat-related mortality in six cities. Part 2: climate model evaluation and projected impacts from changes in the mean and variability of temperature with climate change. *International Journal of Biometeorology*, **53(1)**, 31-51.
- Goss, J.** and B. Lindquist, 2000: Placing movers: an overview of the Asia-Pacific migration system. *Contemporary Pacific*, **12(2)**, 385-414.
- Grace, W.J., V.O. Sadras, and P.T. Hayman**, 2009: Modelling heatwaves in viticultural regions of southeastern Australia. *Australian Meteorological and Oceanographic Journal*, **58(4)**, 249-262.
- Grafton, R.Q.** and K. Hussey, 2007: Buying back the living Murray: at what price? *Australasian Journal of Environmental Management*, **14(2)**, 74-81.
- Graham, P., L. Reedman, and F. Poldy**, 2008: *Modelling of the Future of Transport Fuels in Australia*. IR 1046, Report to the Future Fuels Forum by the Commonwealth Scientific and Industrial Research Organization (CSIRO), Canberra, ACT, Australia, 111 pp.
- Gray, M.C., J.C. Altman, and N. Halasz**, 2005: *The Economic Value of Wild Resources to the Indigenous Community of the Wallis Lake Catchment*. CAEPR Discussion Paper No 272/2005, Centre for Aboriginal Economic Policy Research (CAEPR), The Australian National University (ANU), Canberra, ACT, Australia, 40 pp.
- Gray, W., R. Ibbitt, R. Turner, M. Duncan, and M. Hollis**, 2005: *A Methodology to Assess the Impacts of Climate Change on Flood Risk in New Zealand*. National Institute of Water and Atmospheric Research (NIWA) Client Report CHC2005-060, Prepared for New Zealand Climate Change Office, Ministry for the Environment, NIWA, Christchurch, New Zealand, 36 pp.
- Green, A.E., M.R. Power, and D.M. Jang**, 2008: Trans-Tasman migration: New Zealanders' explanations for their move. *New Zealand Geographer*, **64(1)**, 34-45.
- Green, B.S., C. Gardner, A. Linnane, and P.J. Hawthorne**, 2010: The good, the bad and the recovery in an assisted migration. *PLoS ONE*, **5(11)**, e14160, doi:10.1371/journal.pone.0014160.



- Green, D., S. Jackson, and J. Morrison (eds.), 2009: *Risks from Climate Change to Indigenous Communities in the Tropical North of Australia*. Department of Climate Change and Energy Efficiency, Canberra, ACT, Australia, 185 pp.
- Green, D., L. Alexander, K. McInnes, J. Church, N. Nicholls, and N. White, 2010a: An assessment of climate change impacts and adaptation for the Torres Strait Islands, Australia. *Climatic Change*, **102**(3-4), 405-433.
- Green, D., J. Billy, and A. Tapim, 2010b: Indigenous Australians' knowledge of weather and climate. *Climatic Change*, **100**(2), 337-354.
- Green, K., J.A. Stein, and M.M. Driessen, 2008: The projected distributions of *Mastacomys fuscus* and *Rattus lutreolus* in south-eastern Australia under a scenario of climate change: potential for increased competition? *Wildlife Research*, **35**(2), 113-119.
- Griffiths, G.M., 2007: Changes in New Zealand daily rainfall extremes 1930-2004. *Weather and Climate*, **27**, 3-44.
- Griffiths, G.M., L.E. Chambers, M.R. Haylock, M.J. Manton, N. Nicholls, H.J. Baek, Y. Choi, P.M. Della-Marta, A. Gosai, N. Iga, R. Lata, V. Laurent, L. Maitrepierre, H. Nakamigawa, N. Ouprasitwong, D. Solofa, L. Tahani, D.T. Thuy, L. Tibig, B. Trewin, K. VEDIAPAN, and P. Zhai, 2005: Change in mean temperature as a predictor of extreme temperature change in the Asia-Pacific region. *International Journal of Climatology*, **25**(10), 1301-1330.
- Guillaume, J., G.M. Li, M.F. Hutchinson, K. Proust, and S. Dovers, 2010: *A Differential Vulnerability Assessment of Climate Change Impacts on Darwin*. Integrated Assessment of Climate Change Impacts on Urban Settlements (IACCIUS) Project, Fenner School of Environment and Society, The Australian National University, Canberra, ACT, Australia, 173 pp.
- Gunasekera, D., Y. Kim, C. Tulloh, and M. Ford, 2007: Climate change: impacts on Australian agriculture. *Australian Commodities*, **14**, 657-676.
- Gunasekera, D., M. Ford, E. Heyhoe, A. Gurney, H. Ahammad, S.J. Phipps, I.N. Harman, J.J. Finnigan, and M. Brede, 2008: Global integrated assessment model: a new analytical tool for assessing climate change risks and policies. *Australian Commodities*, **15**(1), 195-216.
- Gurran, N., 2008: The turning tide: amenity migration in coastal Australia. *International Planning Studies*, **13**(4), 391-414.
- Gurran, N., C. Squires, and E.J. Blakely, 2006: *Meeting the Sea Change Challenge: Best Practice Models of Local & Regional Planning for Sea Change Communities*. Report No. 2 for the National Sea Change Taskforce, The University of Sydney Planning Research Centre, Sydney, NSW, Australia, 130 pp.
- Gurran, N., E. Hamin, and B. Norman, 2008: *Planning for Climate Change: Leading Practice Principles and Models for Sea Change Communities in Coastal Australia*. Prepared for the National Sea Change Taskforce, The University of Sydney, Faculty of Architecture, Sydney, NSW, Australia, 66 pp.
- Hagger, V., D. Fisher, S. Schmidt, and S. Blomberg, 2013: Assessing the vulnerability of an assemblage of subtropical rainforest vertebrate species to climate change in south-east Queensland. *Austral Ecology*, **38**, 465-475.
- Hall, A. and G.V. Jones, 2009: Effect of potential atmospheric warming on temperature-based indices describing Australian winegrape growing conditions. *Australian Journal of Grape and Wine Research*, **15**(2), 97-119.
- Hallegraeff, G.M., 2010: Ocean climate change, phytoplankton community responses, and harmful algal blooms: a formidable predictive challenge. *Journal of Phycology*, **46**(2), 220-235.
- Hamin, E.M. and N. Gurran, 2009: Urban form and climate change: balancing adaptation and mitigation in the US and Australia. *Habitat International*, **33**(3), 238-245.
- Handmer, J. and K. Haynes, 2008: *Community Bushfire Safety*. Commonwealth Scientific and Industrial Research Organization (CSIRO) Publishing, Collingwood, VIC, Australia, 208 pp.
- Hanigan, I.C., C.D. Butler, P.N. Kocic, and M.F. Hutchinson, 2012: Suicide and drought in New South Wales, Australia, 1970-2007. *Proceedings of the National Academy of Sciences of the United States of America*, **109**(35), 13950-13955.
- Hanna, E.G., T. Kjellstrom, C. Bennett, and K. Dear, 2011: Climate change and rising heat: population health implications for working people in Australia. *Asia Pacific Journal of Public Health*, **23**(Suppl. 2), S14-S26.
- Hannah, J., 2004: An updated analysis of long-term sea level change in New Zealand. *Geophysical Research Letters*, **31**(3), L03307, doi:10.1029/2003GL019166.
- Hannah, J. and R. Bell, 2012: Regional sea level trends in New Zealand. *Journal of Geophysical Research: Oceans*, **117**, C01004, doi:10.1029/2011JC007591.
- Hansen, A., P. Bi, M. Nitschke, P. Ryan, D. Pisanelli, and G. Tucker, 2008: The effect of heat waves on mental health in a temperate Australian city. *Environmental Health Perspectives*, **116**(10), 1369-1375.
- Hanslow, K., D. Gunasekera, B.R. Cullen, and D. Newth, 2013: Economic impacts of climate change on the Australian dairy sector. *Australian Journal of Agricultural and Resource Economics*, **58**(1), 60-77.
- Harley, D., P. Bi, G. Hall, A. Swaminathan, S.L. Tong, and C. Williams, 2011: Climate change and infectious diseases in Australia: future prospects, adaptation options, and research priorities. *Asia-Pacific Journal of Public Health*, **23**(2 Suppl.), 54-66.
- Harman, I.N., M. Ford, G. Jakeman, S.J. Phipps, M. Brede, J.J. Finnigan, D. Gunasekera, and H. Ahammad, 2008: *Assessment of Future Global Scenarios for the Garmaut Climate Change Review: An Application of the GIAM Framework*. Commonwealth Scientific and Industrial Research Organization (CSIRO), Canberra, ACT, Australia, 51 pp.
- Harmsworth, G., 2003: *Māori Perspectives on Kyoto Policy: Interim Results*. Reducing Greenhouse Gas Emissions from the Terrestrial Biosphere (C09X0212), Landcare Research NZ Ltd., Palmerston North, New Zealand, 31 pp.
- Harmsworth, G. and B. Raynor, 2005: Cultural consideration in landslide risk perception. In: *Landslide Hazard and Risk* [Glade, T., M.G. Anderson, and M.J. Crozier (eds.)]. John Wiley & Sons, London, UK, pp. 219-249.
- Harmsworth, G., M. Tahi, and C.K. Insley, 2010: *Climate Change Business Opportunities for Māori Land and Māori Organisations: Sustainable Land Management Mitigation and Adaptation to Climate Change (SLMACC)*. Prepared for Ministry of Agriculture and Forestry by Landcare Research New Zealand Ltd., Massey University, Manaaki Whenua Press, Palmerston North, New Zealand, 59 pp.
- Harper, B., T. Hardy, L. Mason, and R. Fryar, 2009: Developments in storm tide modelling and risk assessment in the Australian region. *Natural Hazards*, **51**(1), 225-238.
- Harris, J.B.C., D.A. Fordham, P.A. Mooney, L.P. Pedler, M.B. Araujo, D.C. Paton, M.G. Stead, M.J. Watts, H.R. Akcakaya, and B.W. Brook, 2012: Managing the long-term persistence of a rare cockatoo under climate change. *Journal of Applied Ecology*, **49**(4), 785-794.
- Harris, R.J. and G. Barker, 2007: Relative risk of invasive ants (Hymenoptera: Formicidae) establishing in New Zealand. *New Zealand Journal of Zoology*, **34**(3), 161-178.
- Harsch, M.A., R. Buxton, R.P. Duncan, P.E. Hulme, P. Wardle, and J. Wilmshurst, 2012: Causes of tree line stability: stem growth, recruitment and mortality rates over 15 years at New Zealand *Nothofagus* tree lines. *Journal of Biogeography*, **39**(11), 2061-2071.
- Hartog, J.R., A.J. Hobday, R. Matear, and M. Feng, 2011: Habitat overlap between southern bluefin tuna and yellowfin tuna in the east coast longline fishery – implications for present and future spatial management. *Deep-Sea Research Part II: Topical Studies in Oceanography*, **58**(5), 746-752.
- Hassim, M.E.E. and K.J.E. Walsh, 2008: Tropical cyclone trends in the Australian region. *Geochemistry, Geophysics, Geosystems*, **9**(7), Q07V07, doi:10.1029/2007GC001804.
- Hasson, A.E.A., G.A. Mills, B. Timbal, and K. Walsh, 2009: Assessing the impact of climate change on extreme fire weather events over southeastern Australia. *Climate Research*, **39**(2), 159-172.
- Hayward, B., 2008a: 'Nowhere Far From the Sea': political challenges of coastal adaptation to climate change in New Zealand. *Political Science*, **60**(1), 47-59.
- Hayward, B., 2008b: Let's talk about the weather: decentering democratic debate about climate change. *Hypathia*, **23**(3), 79-98.
- Hayward, J.A., P.W. Graham, and P.K. Campbell, 2011: *Projections of the Future Costs of Electricity Generation Technologies: An Application of CSIRO's Global and Local Learning Model (GALLM)*. EP104982, Commonwealth Scientific and Industrial Research Organization (CSIRO), Canberra, ACT, Australia, 78 pp.
- HCCREMS, 2010: *Potential Impacts of Climate Change on the Hunter, Central and Lower North Coast of NSW*. Hunter and Central Coast Regional Environmental Management Strategy (HCCREMS), Hunter Councils, Thornton, NSW, Australia, 86 pp.
- HCCREMS, 2012: *Decision Support for Coastal Adaptation: The Handbook*. Hunter and Central Coast Regional Environmental Management Strategy (HCCREMS), Hunter Councils, Thornton, NSW, Australia, 165 pp.
- HDC, 2012: *Long Term Plan 2012/22*. Hastings District Council (HDC), Hastings, New Zealand, 80 pp.
- Heckbert, S., J. Russell-Smith, A. Reeson, J. Davies, G. James, and C. Meyer, 2012: Spatially explicit benefit – cost analysis of fire management for greenhouse gas abatement. *Austral Ecology*, **37**(6), 724-732.
- Hellmann, J.J., J.E. Byers, B.G. Bierwagen, and J.S. Dukes, 2008: Five potential consequences of climate change for invasive species. *Conservation Biology*, **22**(3), 534-543.

- Hendon, H.H., D.W.J. Thompson, and M.C. Wheeler, 2007: Australian rainfall and surface temperature variations associated with the Southern Hemisphere annular mode. *Journal of Climate*, **20(11)**, 2452-2467.
- Hendriks, J. and E. Hreinsson, 2012: The potential impact of climate change on seasonal snow in New Zealand: part II – industry vulnerability and future snowmaking potential. *Theoretical and Applied Climatology*, **110(4)**, 619-630.
- Hendriks, J., E. Hreinsson, M. Clark, and B. Mullan, 2012: The potential impact of climate change on seasonal snow in New Zealand: part I – an analysis using 12 GCMs. *Theoretical and Applied Climatology*, **110(4)**, 607-618.
- Hendriks, J., C. Zammit, E. Hreinsson, and S. Becken, 2013: A comparative assessment of the potential impact of climate change on the ski industry in New Zealand and Australia. *Climatic Change*, **119(3-4)**, 965-978.
- Hennessy, K.J., B. Fitzharris, B. Bates, N. Harvey, M. Howden, L. Hughes, J. Salinger, and R. Warrick, 2007: Australia and New Zealand. In: *Climate Change 2007: Impacts, Adaptation and Vulnerability. Contribution of Working Group II to the Fourth Assessment Report of the Intergovernmental Panel on Climate Change* [Parry, M., O. Canziani, J. Palutikof, P. van der Linden, and C. Hanson, (eds.)]. Cambridge University Press, Cambridge, UK and New York, NY, USA, pp. 507-540.
- Hennessy, K.J., R. Fawcett, D.G.C. Kirono, F.S. Mpelasoka, D. Jones, J.M. Bathols, P.H. Whetton, M. Stafford Smith, M. Howden, C.D. Mitchell, and N. Plummer, 2008a: *An Assessment of the Impact of Climate Change on the Nature and Frequency of Exceptional Climatic Events*. Commonwealth Scientific and Industrial Research Organization (CSIRO) Climate Adaptation Flagship, Aspendale, VIC, Australia and Bureau of Meteorology (BoM), Melbourne, VIC, Australia, 33 pp.
- Hennessy, K.J., P.H. Whetton, K. Walsh, I.N. Smith, J.M. Bathols, M. Hutchinson, and J. Sharples, 2008b: Climate change effects on snow conditions in mainland Australia and adaptation at ski resorts through snowmaking. *Climate Research*, **35(3)**, 255-270.
- Hertzler, G., 2007: Adapting to climate change and managing climate risks by using real options. *Australian Journal of Agricultural Research*, **58(10)**, 985-992.
- Hine, D.W., W.J. Phillips, J.P. Reser, R.W. Cooksey, A.D.G. Marks, P.D. Nunn, S.E. Watt, and M.C. Ellul, 2013: *Enhancing Climate Change Communication: Strategies for Profiling and Targeting Australian Interpretive Communities*. Synthesis and Integrative Research, Final Report, National Climate Change Adaptation Research Facility (NCCARF), Griffith University, Gold Coast Campus, Southport, QLD, Australia, 86 pp.
- Hitchings, T.R., 2009: Leptophlebiidae (Ephemeroptera) of the alpine region of the Southern Alps, New Zealand. *Aquatic Insects*, **31(Suppl. 1)**, 595-601.
- Hobday, A.J., 2010: Ensemble analysis of the future distribution of large pelagic fishes off Australia. *Progress in Oceanography*, **86(1-2)**, 291-301.
- Hobday, A.J., 2011: Sliding baselines and shuffling species: implications of climate change for marine conservation. *Marine Ecology*, **32(3)**, 392-403.
- Hobday, A.J. and E.S. Poloczanska, 2010: Fisheries and aquaculture. In: *Adapting Agriculture to Climate Change: Preparing Australian Agriculture, Forestry and Fisheries for the Future* [Stokes, C. and S. Howden (eds.)]. Commonwealth Scientific and Industrial Research Organization (CSIRO) Publishing, Collingwood, VIC, Australia, pp. 205-228.
- Hobday, A.J., E.S. Poloczanska, and R. Matear (eds.), 2008: *Implications of Climate Change for Australian Fisheries and Aquaculture: A Preliminary Assessment*. Report to the Department of Climate Change, Canberra, ACT, Australia, 74 pp.
- Hobson, K. and S. Niemeyer, 2011: Public responses to climate change: the role of deliberation in building capacity for adaptive action. *Global Environmental Change*, **21(3)**, 957-971.
- Hodgkinson, J.H., A. Littleboy, M. Howden, K. Moffat, and B. Loechel, 2010a: *Climate Adaptation in the Australian Mining and Exploration Industries*. CSIRO Climate Adaptation Flagship Working Paper No. 5, Commonwealth Scientific and Industrial Research Organization (CSIRO), Canberra, ACT, Australia, 27 pp.
- Hodgkinson, J.H., B. Loechel, K. Moffat, M. Howden, A. Littleboy, and S. Crimp, 2010b: Climate risks to the Australian mining industry – a preliminary review of vulnerabilities. In: *Sustainable Mining 2010 Conference: 17-19 August 2010, Kalgoorlie, Western Australia*. The Australasian Institute of Mining and Metallurgy, Carlton South, VIC, Australia, pp. 341-350.
- Hoegh-Guldberg, O., 2012: The adaptation of coral reefs to climate change: is the Red Queen being outpaced? *Scientia Marina*, **76(2)**, 403-408.
- Hoegh-Guldberg, O., P.J. Mumby, A.J. Hooten, R.S. Steneck, P. Greenfield, E. Gomez, C.D. Harvell, P.F. Sale, A.J. Edwards, K. Caldeira, N. Knowlton, C.M. Eakin, R. Iglesias-Prieto, N. Muthiga, R.H. Bradbury, A. Dubi, and M.E. Hatzioles, 2007: Coral reefs under rapid climate change and ocean acidification. *Science*, **318(5857)**, 1737-1742.
- Hoelzle, M., T. Chinn, D. Stumm, F. Paul, M. Zemp, and W. Haeberli, 2007: The application of glacier inventory data for estimating past climate change effects on mountain glaciers: a comparison between the European Alps and the Southern Alps of New Zealand. *Global and Planetary Change*, **56(1-2)**, 69-82.
- Hofmeester, C., B. Bishop, L. Stocker, and G. Syme, 2012: Social cultural influences on current and future coastal governance. *Futures*, **44(8)**, 719-729.
- Hogan, A., H.L. Berry, S.P. Ng, and A. Bode, 2011a: *Decisions Made by Farmers Related to Climate Change*. Publication No. 10/28, Project No. PRJ-004546, Rural Industries Research and Development Corporation, Barton, ACT, Australia, 64 pp.
- Hogan, A., A. Bode, and H. Berry, 2011b: Farmer health and adaptive capacity in the face of climate change and variability. Part 2: contexts, personal attributes and behaviors. *International Journal of Environmental Research and Public Health*, **8(10)**, 4055-4068.
- Holbrook, N.J., J. Davidson, M. Feng, A.J. Hobday, J.M. Lough, S. McGregor, and J.S. Risbey, 2009: El Niño-Southern Oscillation. In: *A Marine Climate Change Impacts and Adaptation Report Card for Australia 2009* [Poloczanska, E.S., A.J. Hobday, and A.J. Richardson (eds.)]. Publication 05/09, National Climate Change Adaptation Research Facility (NCCARF), Griffith University, Gold Coast Campus, Southport, QLD, Australia, 25 pp., [www.oceanclimatechange.org.au/content/images/uploads/ENSO-final.pdf](http://www.oceanclimatechange.org.au/content/images/uploads/ENSO-final.pdf).
- Hope, P., W. Drosowsky, and N. Nicholls, 2006: Shifts in the synoptic systems influencing southwest Western Australia. *Climate Dynamics*, **26(7-8)**, 751-764.
- Hope, P., B. Timbal, and R. Fawcett, 2010: Associations between rainfall variability in the southwest and southeast of Australia and their evolution through time. *International Journal of Climatology*, **30(9)**, 1360-1371.
- Hopkins, D., J.E.S. Higham, and S. Becken, 2012: Climate change in a regional context: relative vulnerability in the Australasian skier market. *Regional Environmental Change*, **13(2)**, 449-458.
- Hovenden, M.J. and A.L. Williams, 2010: The impacts of rising CO<sub>2</sub> concentrations on Australian terrestrial species and ecosystems. *Austral Ecology*, **35(6)**, 665-684.
- Howard, W.R., M. Nash, K. Anthony, K. Schmutter, H. Bostock, D. Bromhead, M. Byrne, K. Currie, G. Diaz Pulido, S. Eggins, M. Ellwood, B. Eyre, R. Haese, G. Hallegraef, K. Hill, C. Hurd, C. Law, A. Lenton, R. Matear, B. McNeil, M. McCulloch, M.N. Müller, P. Munday, B. Opdyke, J.M. Pandolfi, R. Richards, D. Roberts, B.D. Russell, A.M. Smith, B. Tilbrook, A. Waite, and J. Williamson, 2012: Ocean acidification. In: *A Marine Climate Change Impacts and Adaptation Report Card for Australia 2012* [Poloczanska, E.S., A.J. Hobday, and A.J. Richardson (eds.)]. National Climate Change Adaptation Research Facility (NCCARF), Gold Coast, QLD, Australia, pp. 114-150, [www.oceanclimatechange.org.au/content/images/uploads/2012\\_OceanAcidification\\_MarineReportCard.pdf](http://www.oceanclimatechange.org.au/content/images/uploads/2012_OceanAcidification_MarineReportCard.pdf).
- Howden, S.M. and S.J. Crimp, 2008: Drought and high temperature extremes: effects on water and electricity demands. In: *Transitions: Pathways Towards Sustainable Urban Development in Australia* [Newton, P.W. (ed.)]. Commonwealth Scientific and Industrial Research Organization (CSIRO), Collingwood, VIC, Australia, pp. 227-244.
- Howden, S.M. and C.J. Stokes, 2010: Introduction. In: *Adapting Agriculture to Climate Change: Preparing Australian Agriculture, Forestry and Fisheries for the Future* [Stokes, C.J. and S.M. Howden (eds.)]. Commonwealth Scientific and Industrial Research Organization (CSIRO) Publishing, Collingwood, VIC, Australia, pp. 1-11.
- Howden, S.M., S.J. Crimp, and C.J. Stokes, 2008: Climate change and Australian livestock systems: impacts, research and policy issues. *Australian Journal of Experimental Agriculture*, **48(7)**, 780-788.
- Howden, S.M., S.J. Crimp, and R. Nelson, 2010: Australian agriculture in a climate of change. In: *Managing Climate Change: Papers from the GREENHOUSE 2009 Conference* [Jubb, I., P. Holper, and W. Cai (eds.)]. Commonwealth Scientific and Industrial Research Organization (CSIRO) Publishing, Collingwood, VIC, Australia, pp. 101-111.
- Howden-Chapman, P., 2010: Climate change & human health: impact and adaptation issues for New Zealand. In: *Climate Change Adaptation in New Zealand: Future Scenarios and Some Sectoral Perspectives* [Nottage, R., D. Wratt, J. Bornman, and K. Jones (eds.)]. New Zealand Climate Change Centre, Wellington, New Zealand, pp. 112-121.
- Howe, C., R.N. Jones, S. Maheepala, and B. Rhodes, 2005: *Melbourne Water Climate Change Study: Implications of Potential Climate Change for Melbourne's Water Resources*. Report CMIT-2005-104, Produced by Commonwealth Scientific and Industrial Research Organization (CSIRO) Urban Water and CSIRO Atmospheric Research in collaboration with Melbourne Water, Aspendale, VIC, Australia, 26 pp.

- Howells, E.J., R. Berkelmans, M.J.H. van Oppen, B.L. Willis, and L.K. Bay, 2013: Historical thermal regimes define limits to coral acclimatization. *Ecology*, **94**(5), 1078-1088.
- HRC, 2010: Chapter 10: Natural hazards. In: *Proposed One Plan*. Horizons Regional Council (HRC), Palmerston North, New Zealand, 8 pp., [www.horizons.govt.nz/assets/one-plan-august-2010/HRC\\_OP\\_Vol4\\_Chapter10.pdf](http://www.horizons.govt.nz/assets/one-plan-august-2010/HRC_OP_Vol4_Chapter10.pdf).
- Huang, C., A.G. Barnett, X. Wang, and S. Tong, 2012: The impact of temperature on years of life lost in Brisbane, Australia. *Nature Climate Change*, **2**(4), 265-270.
- Hughes, J.D., K.C. Petrone, and R.P. Silberstein, 2012: Drought, groundwater storage and streamflow decline in southwestern Australia. *Geophysical Research Letters*, **39**, L03408, doi:10.1029/2011GL050797.
- Hughes, L., 2003: Climate change and Australia: trends, projections and impacts. *Austral Ecology*, **28**, 423-443.
- Hughes, L., R. Hobbs, A. Hopkins, J. McDonald, M. Stafford-Smith, W. Steffen, and S.E. Williams, 2010: *National Climate Change Adaptation Research Plan: Terrestrial Biodiversity*. National Climate Change Adaptation Research Facility (NCCARF), Griffith University, Gold Coast Campus, Southport, QLD, Australia, 70 pp.
- Hughes, R. and D. Mercer, 2009: Planning to reduce risk: the Wildfire Management Overlay in Victoria, Australia. *Geographical Research*, **47**(2), 124-141.
- Hughes, T.P., M.J. Rodrigues, D.R. Bellwood, D. Ceccarelli, O. Hoegh-Guldberg, L. McCook, N. Moltschanivskyj, M.S. Pratchett, R.S. Steneck, and B. Willis, 2007: Phase shifts, herbivory, and the resilience of coral reefs to climate change. *Current Biology*, **17**(4), 360-365.
- Hugo, G., 2010: Climate change-induced mobility and the existing migration regime in Asia and the Pacific. In: *Climate Change and Displacement* [McAdam, J. (ed.)]. Hart Publishing, Oxford, UK, pp. 9-36.
- Hugo, G., 2012: *Population Distribution, Migration and Climate Change in Australia: An Exploration*. ACCARNSI Discussion Paper – Node 2, Urban Management, Transport and Social Inclusion, Australian Climate Change Adaptation Research Network for Settlements and Infrastructure (ACCARNSI), one of eight networks within the National Climate Change Adaptation Research Facility (NCCARF), Griffith University, Gold Coast Campus, Southport, QLD, Australia, 93 pp.
- Hunt, J., J. Altman, and K. May, 2009: *Social Benefits of Aboriginal Engagement In Natural Resource Management*. CAEPR Working Paper 60, Centre for Aboriginal Economic Policy Research (CAEPR), The Australian National University (ANU), Canberra, ACT, Australia, 88 pp.
- Hunter, E., 2009: 'Radical hope' and rain: climate change and the mental health of Indigenous residents of northern Australia. *Australasian Psychiatry*, **17**(6), 445-452.
- Hurlimann, A. and S. Dolnicar, 2011: Voluntary relocation – an exploration of Australian attitudes in the context of drought, recycled and desalinated water. *Global Environmental Change*, **21**(3), 1084-1094.
- Hussey, K. and S. Dovers (eds.), 2007: *Managing Water for Australia: The Social and Institutional Challenges*. Commonwealth Scientific and Industrial Research Organization (CSIRO) Publishing, Collingwood, VIC, Australia, 157 pp.
- IAA, 2011a: *Barriers to Effective Climate Change Adaptation: Submissions*. Institute of Actuaries of Australia (IAA) submission to Productivity Commission Issues Paper, No. 43, Productivity Commission, Canberra, ACT, Australia, 60 pp., [www.pc.gov.au/projects/inquiry/climate-change-adaptation/submissions](http://www.pc.gov.au/projects/inquiry/climate-change-adaptation/submissions).
- IAA, 2011b: *Institute of Actuaries of Australia Submission to the Garnaut Climate Change Review – Update 2011*. Institute of Actuaries of Australia (IAA), Sydney, NSW, Australia, 28 pp., [www.garnautreview.org.au/update-2011/commissioned-work.html](http://www.garnautreview.org.au/update-2011/commissioned-work.html).
- IAG, 2011: *Barriers to Effective Climate Change Adaptation: Submissions*. Insurance Australia Group (IAG) submission to Productivity Commission Issues Paper, No. 39, Productivity Commission, Canberra, ACT, Australia, 24 pp., [www.pc.gov.au/projects/inquiry/climate-change-adaptation/submissions](http://www.pc.gov.au/projects/inquiry/climate-change-adaptation/submissions).
- ICA, 2012: *Historical Disaster Statistics*, Insurance Council of Australia (ICA), Sydney, NSW, Australia, online database, accessed 31 August 2013 at: [www.insurance-council.com.au/industry-statistics-data/disaster-statistics/historical-disaster-statistics](http://www.insurance-council.com.au/industry-statistics-data/disaster-statistics/historical-disaster-statistics).
- ICNZ, 2013: *Historical Events*. Insurance Council of New Zealand (ICNZ), Wellington, New Zealand, online database, accessed 31 August 2013, at [www.icnz.org.nz/natural-disaster/historic-events](http://www.icnz.org.nz/natural-disaster/historic-events).
- Insley, C.K., 2007: *Māori Impacts from Emissions Trading Scheme: Interim High Level Findings*. 37 Degrees South Aotearoa, Gisborne, New Zealand, 22 pp.
- Insley, C.K., 2010: *Survey of Māori Business: Climate Change Māori Business Opportunities*. 37 Degrees South Aotearoa, Gisborne, New Zealand, 35 pp.
- Insley, C.K. and R. Meade, 2008: *Māori Impacts from the Emissions Trading Scheme: Detailed Analysis and Conclusions*. Prepared by 37 Degrees South Ltd. and Cognitus Advisory Services Ltd. for the Ministry for the Environment, Wellington, New Zealand, 48 pp.
- IOCI, 2012: *Western Australia's Weather and Climate: A Synthesis of Indian Ocean Climate Initiative Stage 3 Research: Summary for Policymakers* [Bates, B., C. Frederiksen, and J. Wormworth (eds.)]. Indian Ocean Climate Initiative (IOCI), Commonwealth Scientific and Industrial Research Organization (CSIRO) and Bureau of Meteorology (BoM), BoM, Melbourne, VIC, Australia, 43 pp.
- IPCC, 2012: *Managing the Risks of Extreme Events and Disasters to Advance Climate Change Adaptation. A Special Report of Working Groups I and II of the Intergovernmental Panel on Climate Change* [Field, C.B., V. Barros, T.F. Stocker, D. Qin, D.J. Dokken, K.L. Ebi, M.D. Mastrandrea, K.J. Mach, G.-K. Plattner, S.K. Allen, M. Tignor, and P.M. Midgley (eds.)]. Cambridge University Press, Cambridge, UK and New York, NY USA, 582 pp.
- Irving, A.D., S.D. Connell, and B.D. Russell, 2011: Restoring coastal plants to improve global carbon storage: reaping what we sow. *PLoS ONE*, **6**(3), e18311, doi:10.1371/journal.pone.0018311.
- Irving, D., P. Whetton, and A. Moise, 2012: Climate projections for Australia: a first glance at CMIP5. *Australian Meteorological and Oceanographic Journal*, **62**(4), 211-225.
- Ishak, E.H., A. Rahman, S. Westra, A. Sharma, and G. Kuczera, 2013: Evaluating the non-stationarity of Australian annual maximum flood. *Journal of Hydrology*, **494**, 134-145.
- Jackson, A.C., M.G. Chapman, and A.J. Underwood, 2008: Ecological interactions in the provision of habitat by urban development: whelks and engineering by oysters on artificial seawalls. *Austral Ecology*, **33**(3), 307-316.
- Jakes, P.J. and E.R. Langer, 2012: The adaptive capacity of New Zealand communities to wildfire. *International Journal of Wildland Fire*, **21**(6), 764-772.
- Jakes, P.J., L. Kelly, and E.R. Langer, 2010: An exploration of a fire-affected community undergoing change in New Zealand. *Australian Journal of Emergency Management*, **25**(3), 48-53.
- Jakob, D., D. Karoly, and A. Seed, 2011: Non-stationarity in daily and sub-daily intense rainfall – Part 2: regional assessment for sites in south-east Australia. *Natural Hazards and Earth System Sciences*, **11**(8), 2273-2284.
- Jellyman, D.J., D.J. Booker, and E. Watene, 2009: Recruitment of *Anguilla* spp. glass eels in the Waikato River, New Zealand. Evidence of declining migrations? *Journal of Fish Biology*, **74**(9), 2014-2033.
- Jenkins, G.P., S.D. Conron, and A.K. Morison, 2010: Highly variable recruitment in an estuarine fish is determined by salinity stratification and freshwater flow: implications of a changing climate. *Marine Ecology Progress Series*, **417**, 249-261.
- Jenkins, K.M., R.T. Kingsford, G.P. Closs, B.J. Wolfenden, C.D. Matthaehi, and S.E. Hay, 2011: Climate change and freshwater systems in Oceania: an assessment of vulnerability and adaptation opportunities. *Pacific Conservation Biology*, **17**(3), 201-219.
- Johnson, C.R., S.C. Banks, N.S. Barrett, F. Cazassus, P.K. Dunstan, G.J. Edgar, S.D. Frusher, C. Gardner, M. Haddon, F. Helidoniotis, K.L. Hill, N.J. Holbrook, G.W. Hosie, P.R. Last, S.D. Ling, J. Melbourne-Thomas, K. Miller, G.T. Pecl, A.J. Richardson, K.R. Ridgway, S.R. Rintoul, D.A. Ritz, D.J. Ross, J.C. Sanderson, S.A. Shepherd, A. Slotvinski, K.M. Swadling, and N. Taw, 2011: Climate change cascades: shifts in oceanography, species' ranges and subtidal marine community dynamics in eastern Tasmania. *Journal of Experimental Marine Biology and Ecology*, **400**(1-2), 17-32.
- Johnston, F.H., D.M. Kavanagh, D.M. Bowman, and R.K. Scott, 2002: Exposure to bushfire smoke and asthma: an ecological study. *Medical Journal of Australia*, **176**, 535-538.
- Johnston, G., D. Burton, and M. Baker-Jones, 2013: *Climate Change Adaptation in the Boardroom: Combined Report*. National Climate Change Adaptation Research Facility (NCCARF), Griffith University, Gold Coast Campus, Southport, QLD, Australia, 85 pp.
- Jollands, N., M. Ruth, C. Bernier, and N. Golubiewski, 2007: The climate's long-term impact on New Zealand infrastructure (CLINZI) project – a case study of Hamilton City, New Zealand. *Journal of Environmental Management*, **83**(4), 460-477.
- Jones, D., W. Wang, and R. Fawcett, 2009: High-quality spatial climate data-sets for Australia. *Australian Meteorological and Oceanographic Journal*, **58**(4), 233-248.
- Jones, R.N., F. Chiew, W. Boughton, and L. Zhang, 2006: Estimating the sensitivity of mean annual runoff to climate change using selected hydrological models. *Advances in Water Resources*, **29**(10), 1419-1429.



- Jones, R., A. Wardell-Johnson, M. Gibberd, A. Pilgrim, G. Wardell-Johnson, J. Galbreath, S. Bizjak, D. Ward, K. Benjamin, and J. Carlsen, 2010: *The Impact of Climate Change on the Margaret River Wine Region: Developing Adaptation and Response Strategies for the Tourism Industry*. Technical report by Sustainable Tourism Cooperative Research Centre (STCRC), CRC for Sustainable Tourism Pty Ltd., Griffith University, Gold Coast Campus, Southport, QLD, Australia, 84 pp.
- Kamber, G., C. McDonald, and G. Price, 2013: *Drying Out: Investigating the Economic Effects of Drought in New Zealand*. Reserve Bank of New Zealand Analytical Note Series No. AN2013/02, Reserve Bank of New Zealand, Wellington, New Zealand, 31 pp.
- Kamman, C., L. Grünhage, U. Grütters, S. Janze, and H.-J. Jäger, 2005: Response of aboveground grassland biomass and soil moisture to moderate long-term CO<sub>2</sub> enrichment. *Basic and Applied Ecology*, **6**, 351-365.
- Karoly, D.J. and S. Boulter, 2013: Afterword: floods, storms, fire and pestilence – disaster risk in Australia during 2010/11. In: *Natural Disasters and Adaptation to Climate Change* [Boulter, S., J. Palutikof, D.J. Karoly, and D. Guitart (eds.)]. Cambridge University Press, Cambridge, UK, pp. 412-418.
- Karoly, D.J. and K. Braganza, 2005: Attribution of recent temperature changes in the Australian region. *Journal of Climate*, **18**, 457-464.
- Kawaguchi, S., A. Ishida, R. King, B. Raymond, N. Waller, A. Constable, S. Nicol, M. Wakita, and A. Ishimatsu, 2013: Risk maps for Antarctic krill under projected Southern Ocean acidification. *Nature Climate Change*, **3**, 843-847.
- Kay, R., A. Travers, and L. Dalton, 2013: The evolution of coastal vulnerability assessments to support adaptive decision making in Australia: a review. In: *Climate Change and the Coast: Building Resilient Communities* [Glavovic, B., R.C. Kay, M. Kelly, and A. Travers (eds.)]. CRC Press, London, UK (in press), www.crcpress.com/product/isbn/9780415464871.
- KCDC, 2012: *Proposed Kapiti Coast District Plan, Volume 1*. Notified 29 November 2012, Kapiti Coast District Council (KCDC), Paraparaumu, New Zealand, 1036 pp.
- Kearney, M.R., W.P. Porter, C. Williams, S. Ritchie, and A.A. Hoffmann, 2009: Integrating biophysical models and evolutionary theory to predict climatic impacts on species' ranges: the dengue mosquito *Aedes aegypti* in Australia. *Functional Ecology*, **23**(3), 528-538.
- Kearney, M.R., N.J. Briscoe, D.J. Karoly, W.P. Porter, M. Norgate, and P. Sunnucks, 2010a: Early emergence in a butterfly causally linked to anthropogenic warming. *Biology Letters*, **6**(5), 674-677.
- Kearney, M.R., B.A. Wintle, and W.P. Porter, 2010b: Correlative and mechanistic models of species distribution provide congruent forecasts under climate change. *Conservation Letters*, **3**(3), 203-213.
- Keith, D.A., H.R. Akcakaya, W. Thuiller, G.F. Midgley, R.G. Pearson, S.J. Phillips, H.M. Regan, M.B. Araujo, and T.G. Rebelo, 2008: Predicting extinction risks under climate change: coupling stochastic population models with dynamic bioclimatic habitat models. *Biology Letters*, **4**(5), 560-563.
- Keith, D.A., S. Rodoreda, and M. Bedward, 2010: Decadal change in wetland-woodland boundaries during the late 20<sup>th</sup> century reflects climatic trends. *Global Change Biology*, **16**(8), 2300-2306.
- Kenderdine, S., 2010: Examining climate change: an Environment Court perspective. *Resource Management Theory & Practice*, **6**, 35-92.
- Kennedy, D., L. Stocker, and G. Burke, 2010: Australian local government action on climate change adaptation: some critical reflections to assist decision-making. *Local Environment*, **15**(9/10), 805-816.
- Kenny, G., 2011: Adaptation in agriculture: lessons for resilience from eastern regions of New Zealand. *Climatic Change*, **106**(3), 441-462.
- Kerr, S. and W. Zhang, 2009: *Allocation of New Zealand Units within Agriculture in the New Zealand Emissions Trading System*. Motu Working Paper 09-16, Motu Economic and Public Policy Research, Wellington, New Zealand, 68 pp.
- Khalaj, B., G. Lloyd, V. Sheppard, and K. Dear, 2010: The health impacts of heat waves in five regions of New South Wales, Australia: a case-only analysis. *International Archives of Occupational and Environmental Health*, **83**(7), 833-842.
- Khan, S., 2012: Vulnerability assessments and their planning implications: a case study of the Hutt Valley, New Zealand. *Natural Hazards*, **64**(2), 1587-1607.
- Kharin, V.V., F.W. Zwiers, X. Zhang, and M. Wehner, 2013: Changes in temperature and precipitation extremes in the CMIP5 ensemble. *Climatic Change*, **119**(2), 345-357.
- Kiem, A.S. and E.K. Austin, 2012: *Limits and Barriers to Climate Change Adaptation for Small Inland Communities Affected by Drought*. Final report to the National Climate Change Adaptation Research Facility (NCCARF), Griffith University, Gold Coast Campus, Southport, QLD, Australia, 37 pp.
- Kiem, A.S. and E.K. Austin, 2013: Drought and the future of rural communities: opportunities and challenges for climate change adaptation in regional Victoria, Australia. *Global Environmental Change*, **23**(5), 1307-1316.
- Kiem, A.S., S.W. Franks, and G. Kuczera, 2003: Multi-decadal variability of flood risk. *Geophysical Research Letters*, **30**(2), L015992, doi:10.1029/2002GL015992.
- Kiem, A.S., D.C. Verdon-Kidd, S. Boulter, and J. Palutikof, 2010: *Learning from Experience: Historical Case Studies and Climate Change Adaptation, Case Studies of Extreme Events*. Synthesis Report by the National Climate Change Adaptation Research Facility (NCCARF), Griffith University, Gold Coast Campus, Southport, QLD, Australia, 33 pp.
- King, D. and G. Penny, 2006: *The 2<sup>nd</sup> Māori Climate Forum – Hongoeka Marae, Plimmerton (24 May 2006): Summary Report*. NIWA Client Report: AKL-2006-099, National Institute of Water & Atmospheric Research (NIWA) Ltd., Auckland, New Zealand, 23 pp.
- King, D., W. Tawhai, A. Skipper, and W. Iti, 2005: *Anticipating Local Weather and Climate Outcomes using Māori Environmental Indicators*. NIWA Client Report: AKL-2005-129, Prepared for FRST Programme: Adaptation to Climate Variability and Change – Human Dimensions, National Institute of Water and Atmospheric Research (NIWA) Ltd., Auckland, New Zealand, 15 pp.
- King, D., J. Goff, and A. Skipper, 2007: Māori environmental knowledge and natural hazards in Aotearoa-New Zealand. *Journal of the Royal Society of New Zealand*, **37**(2), 59-73.
- King, D., W. Iti, and D. Hosking, 2008: *Ground-Truthing Pre-Event Recovery Planning Issues with Ngāti Rongomai*. NIWA Client Report: AKL-2008-087, Prepared for GNS Science and Ngāti Rongomai, National Institute of Water and Atmospheric Research (NIWA) Ltd., Auckland, New Zealand, 72 pp.
- King, D., G. Penny, and C. Severne, 2010: The climate change matrix facing Maori society. In: *Climate Change Adaptation in New Zealand: Future Scenarios and Some Sectoral Perspectives* [Nottage, R., D. Wratt, J. Bornman, and K. Jones (eds.)]. New Zealand Climate Change Centre, Wellington, New Zealand, pp. 100-111.
- King, D., W. Dalton, M. Home, M. Duncan, M.S. Srinivasan, J. Bind, C. Zammit, A. Mc Kerchar, D. Ashford-Hosking, and A. Skipper, 2012: *Māori Community Adaptation to Climate Variability and Change: Examining Risks, Vulnerability and Adaptive Strategies with Ngāti Huirapa at Arowhenua Pā, Te-umu-kaha (Temuka), New Zealand*. NIWA Client Report: AKL2011-015, Prepared for Te Rūnanga o Arowhenua Society Incorporated and the New Zealand Climate Change Research Institute, Victoria University by National Institute of Water and Atmospheric Research (NIWA) Ltd., NIWA, Auckland, New Zealand, 133 pp.
- King, K.J., R.M. de Lig, and G.J. Cary, 2011: Fire and carbon dynamics under climate change in south-eastern Australia: insights from FullCAM and FIRESCAPE modelling. *International Journal of Wildland Fire*, **20**(4), 563-577.
- Kingsford, R.T. (ed.), 2011: Conservation management of rivers and wetlands under climate change. *Marine & Freshwater Research*, **62**(3 SI), 217-327.
- Kingsford, R.T. and J.E.M. Watson, 2011: Climate change in Oceania: a synthesis of biodiversity impacts and adaptations. *Pacific Conservation Biology*, **17**, 270-284.
- Kingsford, R.T., J.E.M. Watson, C.J. Lundquist, O. Venter, L. Hughes, E.L. Johnston, J. Atherton, M. Gawel, D.A. Keith, B.G. Mackey, C. Morley, H.P. Possingham, B. Raynor, H.F. Recher, and K.A. Wilson, 2009: Major conservation policy issues for biodiversity in Oceania. *Conservation Biology*, **23**(4), 834-840.
- Kinney, P., 2012: Winter mortality in a changing climate: will it go down? *Bulletin épidémiologique hebdomadaire*, **12-13**, 148-151.
- Kirby, M., J. Connor, R. Bark, E. Qureshi, and S. Keyworth, 2012: *The Economic Impact of Water Reductions during the Millennium Drought in the Murray-Darling Basin*. Contributed paper prepared for presentation at the 56th AARES Annual Conference, 7-10 February 2012, Fremantle, Western Australia, Australian Agricultural & Resource Economics Society (AARES), Canberra, ACT, Australia, 26 pp., ageconsearch.umn.edu/bitstream/124490/2/2012AC%20Kirby%20CP%20of%20Poster2.pdf.
- Kirby, M., F. Chiew, M. Mainuddin, B. Young, G. Podger, and A. Close, 2013: Drought and climate change in the Murray-Darling Basin: a hydrological perspective. In: *Drought in Arid and Semi-Arid Environments: A Multi-Disciplinary and Cross-Country Perspective* [Schwabe, K., J. Albiac, J. Connor, R. Hassan, and L. Meza-Gonzales (eds.)]. Springer, Dordrecht, Netherlands, pp. 281-299.
- Kirono, D.G.C. and D. Kent, 2010: Assessment of rainfall and potential evaporation from global climate models and its implications for Australian regional drought projection. *International Journal of Climatology*, **31**(9), 1295-1308.



- Kirono, D.G.C., D.M. Kent, K.J. Hennessy, and F.S. Mpelasoka, 2011: Characteristics of Australian droughts under enhanced greenhouse conditions: results from 14 global climate models. *Journal of Arid Environments*, **75**(6), 566-575.
- Kirschbaum, M.U.F. and M.S. Watt, 2011: Use of a process-based model to describe spatial variation in *Pinus radiata* productivity in New Zealand. *Forest Ecology and Management*, **262**, 1008-1019.
- Kirschbaum, M.U.F., N.W.H. Mason, M.S. Watt, A. Tait, A.E. Ausseil, D.J. Palmer, and F.E. Carswell, 2011a: *Productivity Surfaces for Pinus radiata and a Range of Indigenous Forest Species under Current Climatic Conditions*. MAF Technical Paper No: 2011/45, Full report prepared for the Ministry of Agriculture and Forestry (MAF) by Landcare Research (CO9X0902), MAF, Wellington, New Zealand, 119 pp.
- Kirschbaum, M.U.F., D. Whitehead, S.M. Dean, P.N. Beets, J.D. Shepherd, and A.G.E. Ausseil, 2011b: Implications of albedo changes following afforestation on the benefits of forests as carbon sinks. *Biogeosciences*, **8**(12), 3687-3696.
- Kirschbaum, M.U.F., M.S. Watt, A. Tait, and A.-G.E. Ausseil, 2012: Future productivity of *Pinus radiata* in New Zealand under expected climatic changes. *Global Change Biology*, **18**(4), 1342-1356.
- Klamt, M., R. Thompson, and J. Davis, 2011: Early response of the platypus to climate warming. *Global Change Biology*, **17**(10), 3011-3018.
- Kouvelis, B., C. Scott, E. Rudkin, D. Cameron, M. Harkness, A. Renata, and G. Williams, 2010: *Impacts of Climate Change on Rural Water Infrastructure*. Report to the Ministry of Agriculture and Forestry (MAF) by MWH New Zealand, MAF, Wellington, New Zealand, 134 pp.
- Kuczera, G., 1987: Prediction of water yield reductions following a bushfire in ash-mixed species eucalypt forest. *Journal of Hydrology*, **94**(3-4), 215-236.
- Kulendran, N. and L. Dwyer, 2010: *Seasonal Variation versus Climate Variation for Australian Tourism*. Sustainable Tourism Cooperative Research Centre (STCRC), Griffith University, Gold Coast Campus, Southport, QLD, Australia, 27 pp.
- Kuleshov, Y., R. Fawcett, L. Qi, B. Trewin, D. Jones, J. McBride, and H. Ramsay, 2010: Trends in tropical cyclones in the South Indian Ocean and the South Pacific Ocean. *Journal of Geophysical Research: Atmospheres*, **115**, D01101, doi:10.1029/2009JD012372.
- Kuruppu, N., J. Murta, P. Mukheibir, J. Chong, and T. Brennan, 2013: *Understanding the Adaptive Capacity of Australian Small-To-Medium Enterprises to Climate Change and Variability: Final Report*. National Climate Change Adaptation Research Facility (NCCARF), Griffith University, Gold Coast Campus, Southport, QLD, Australia, 129 pp.
- Kwan, D., H. Marsh, and S. Delean, 2006: Factors influencing the sustainability of customary dugong hunting by a remote indigenous community. *Environmental Conservation*, **33**(2), 164-171.
- Lal, A., S. Hales, N. French, M.G. Baker, 2012: Seasonality in human zoonotic enteric diseases: a systematic review. *PLoS ONE*, **7**(4), e31883, doi:10.1371/journal.pone.0031883.
- Langton, M., M. Parsons, S. Leonard, K. Auty, D. Bell, C.P. Burgess, S. Edwards, R. Howitt, S. Jackson, V. McGrath, and J. Morrison, 2012: *National Climate Change Adaptation Research Plan: Indigenous Communities*. NCCARF Publication 11/12, National Climate Change Adaptation Research Facility (NCCARF), Griffith University, Gold Coast Campus, Southport, QLD, Australia, 48 pp.
- Last, P.R., W.T. White, D.C. Gledhill, A.J. Hobday, R. Brown, G.J. Edgar, and G. Pecl, 2011: Long-term shifts in abundance and distribution of a temperate fish fauna: a response to climate change and fishing practices. *Global Ecology and Biogeography*, **20**(1), 58-72.
- Laurance, W.F., 2008: Global warming and amphibian extinctions in eastern Australia. *Austral Ecology*, **33**(1), 1-9.
- Laurance, W.F., B. Dell, S.M. Turton, M.J. Lawes, L.B. Hutley, H. McCallum, P. Dale, M. Bird, G. Hardy, G. Prideaux, B. Gawne, C.R. McMahon, R. Yu, J.M. Hero, L. Schwarzkop, A. Krockenberger, M. Douglas, E. Silvester, M. Mahony, K. Vella, U. Saikia, C.H. Wahren, Z.H. Xu, B. Smith, and C. Cocklin, 2011: The 10 Australian ecosystems most vulnerable to tipping points. *Biological Conservation*, **144**(5), 1472-1480.
- Lawrence, A., T. Baker, and C.E. Lovelock, 2012: *Optimising and Managing Coastal Carbon: Comparative Sequestration and Mitigation Opportunities across Australia's Landscapes and Land Uses: Final Report*. FRDC Report 2011/084, Prepared for the Fisheries Research and Development Corporation (FRDC) by TierraMar Consulting Pty Ltd., FRDC, Deakin, ACT, Australia, 66 pp.
- Lawrence, J. and S. Allan, 2009: *A Strategic Framework and Practical Options for Integrating Flood Risk Management – To Reduce Flood Risk and the Effects of Climate Change*. Prepared for the Ministry for the Environment (MfE) by PS Consulting Ltd. and MWH New Zealand (MWH), MfE, Wellington, New Zealand, 79 pp.
- Lawrence, J., A. Reisinger, B. Mullan, and B. Jackson, 2013a: Exploring climate change uncertainties to support adaptive management of changing flood-risk. *Environmental Science & Policy*, **33**, 133-142.
- Lawrence, J., F. Sullivan, A. Lash, G. Ide, C. Cameron, and L. McGlinchey, 2013b: Adapting to changing climate risk by local government in New Zealand: institutional practice barriers and enablers. *Local Environment: The International Journal of Justice and Sustainability*, doi:10.1080/13549839.2013.839643.
- Leblanc, M., S. Tweed, A. Van Dijk, and B. Timbal, 2012: A review of historical and future hydrological changes in the Murray-Darling Basin. *Global and Planetary Change*, **80-81**, 226-246.
- Leitch, A.M. and C.J. Robinson, 2012: Shifting sands: uncertainty and a local community response to sea level rise policy in Australia. In: *Risk and Social Theory in Environmental Management: From Uncertainty to Local Action* [Measham, T. and S. Lockie (eds.)]. Commonwealth Scientific and Industrial Research Organization (CSIRO) Publishing, Collingwood, VIC, Australia, pp. 117-131.
- Lennox, J., W. Proctor, and S. Russell, 2011: Structuring stakeholder participation in New Zealand's water resource governance. *Ecological Economics*, **70**(7), 1381-1394.
- Leonard, M., S. Westra, A. Phatak, M. Lambert, B. van den Hurk, K. McInnes, J. Risbey, S. Schuster, D. Jakob, and M. Stafford-Smith, 2013: A compound event framework for understanding extreme impacts. *Wiley Interdisciplinary Reviews: Climate Change*, **5**(1), 113-128.
- Leonard, S., J. Mackenzie, F. Kofod, M. Parsons, M. Langton, P. Russ, L. Ormond-Parker, K. Smith, and M. Smith, 2013: *Indigenous Climate Change Adaptation in the Kimberley Region of North-Western Australia: Learning from the Past, Adapting in the Future: Identifying Pathways to Successful Adaptation in Indigenous Communities*. National Climate Change Adaptation Research Facility (NCCARF), Griffith University, Gold Coast Campus, Southport, QLD, Australia, 131 pp.
- Leslie, L., M. Leplastrier, and B. Buckley, 2008: Estimating future trends in severe hailstorms over the Sydney Basin: a climate modelling study. *Atmospheric Research*, **87**(1), 37-51.
- Lett, R., R. Morden, C. McKay, T. Sheedy, M. Burns, and D. Brown, 2009: Farm dam interception in the Campaspe Basin under climate change. In: *H<sub>2</sub>O09: 32<sup>nd</sup> Hydrology and Water Resources Symposium, 30 November-3 December 2009, Newcastle, Australia*. Engineers Australia, Barton, ACT, Australia, pp 1194-1204.
- Leviston, Z., A. Leitch, M. Greenhill, R. Leonard, and I. Walker, 2011: *Australians' Views of Climate Change*. Commissioned by the Garnaut Climate Change Review, Commonwealth Scientific and Industrial Research Organization (CSIRO), Canberra, ACT, Australia, 21 pp.
- Leviston, Z., I. Walker, and S. Morwinski, 2012: Your opinion on climate change might not be as common as you think. *Nature Climate Change*, **3**, 334-337.
- Lewandowsky, S., 2011: Popular consensus: climate change is set to continue. *Psychological Science*, **22**(4), 460-463.
- LGNZ, 2008: *Local Government New Zealand's Submission to the Board of Inquiry on the "Proposed Coastal Policy Statement"*. Submission to the Department of Conservation by Local Government New Zealand (LGNZ), Wellington, New Zealand, 38 pp.
- Lieffering, M., P.C.D. Newton, F.Y. Li, and R. Vibart, 2012: Hill country sheep and beef: impacts and adaptation to climate change In: *Enhanced Climate Change Impact and Adaptation Evaluation: A Comprehensive Analysis of New Zealand's Land-Based Primary Sectors* [Clark, A. and R. Nottage (eds.)]. Ministry for Primary Industries, Wellington, New Zealand, pp. 145-188.
- Lindenmayer, D.B., 2007: *On Borrowed Time: Australia's Environmental Crisis and What We Must Do About It*. Penguin Books in association with Commonwealth Scientific and Industrial Research Organization (CSIRO) Publishing, Camberwell, VIC, Australia, 138 pp.
- Ling, N., 2010: Socio-economic drivers of freshwater fish declines in a changing climate: a New Zealand perspective. *Journal of Fish Biology*, **77**(8), 1983-1992.
- Ling, S.D., 2008: Range expansion of a habitat-modifying species leads to loss of taxonomic diversity: a new and impoverished reef state. *Oecologia*, **156**(4), 883-894.
- Ling, S.D., C.R. Johnson, S. Frusher, and C.K. King, 2008: Reproductive potential of a marine ecosystem engineer at the edge of a newly expanded range. *Global Change Biology*, **14**(4), 907-915.
- Ling, S.D., C.R. Johnson, K. Ridgway, A.J. Hobday, and M. Haddon, 2009: Climate-driven range extension of a sea urchin: inferring future trends by analysis of recent population dynamics. *Global Change Biology*, **15**(3), 719-731.

- Linnenluecke, M.K., A. Stathakis, and A. Griffiths, 2011: Firm relocation as adaptive response to climate change and weather extremes. *Global Environmental Change*, **21(1)**, 123-133.
- Loechel, B., J.H. Hodgkinson, K. Moffat, S. Crimp, A. Littleboy, and M. Howden, 2010: *Goldfields-Esperance Regional Mining Climate Vulnerability Workshop: Report on Workshop Outcomes*. Commonwealth Scientific and Industrial Research Organization (CSIRO), Canberra, ACT, Australia, 41 pp.
- Loechel, B., J. Hodgkinson, and K. Moffat, 2013: Climate change adaptation in Australian mining communities: comparing mining company and local government views and activities. *Climatic Change*, **119(2)**, 465-477.
- Lough, J.M., 2008: Shifting climate zones for Australia's tropical marine ecosystems. *Geophysical Research Letters*, **35(14)**, L14708, doi:10.1029/2008GL034634.
- Lough, J.M. and A.J. Hobday, 2011: Observed climate change in Australian marine and freshwater environments. *Marine and Freshwater Research*, **62(9)**, 984-999.
- Loughnan, M.E., N. Nicholls, and N.J. Tapper, 2010: The effects of summer temperature, age and socioeconomic circumstance on acute myocardial infarction admissions in Melbourne, Australia. *International Journal of Health Geographics*, **9**, 41, doi:10.1186/1476-072X-9-41.
- Lovelock, C.E., G. Skilleter, and N. Saintilan, 2009: Tidal wetlands and climate change. In: *A Marine Climate Change Impacts and Adaptation Report Card for Australia 2009* [Poloczanska, E.S., A.J. Hobday, and A.J. Richardson (eds.)]. NCCARF Publication 05/09, National Climate Change Adaptation Research Facility (NCCARF), Griffith University, Gold Coast Campus, Southport, QLD, Australia, 32 pp.
- Low Choy, D., S. Serrao-Neumann, F. Crick, G. Schuch, M. Sanò, R.v. Staden, O. Sahin, B. Harman, and S. Baum, 2012: *Adaptation Options for Human Settlements in South East Queensland – Main Report*. Unpublished Report for the South East Queensland Climate Adaptation Research Initiative (SEQ CARI), Griffith University, Nathan, QLD, Australia, 210 pp.
- Lucas, C., K.J. Hennessy, and J.M. Bathols, 2007: *Bushfire Weather in Southeast Australia: Recent Trends and Projected Climate Change Impacts*. Consultancy Report prepared for The Climate Institute of Australia by the Bushfire Cooperative Research Centre (Bushfire CRC) primarily from standard observations made by the Australian Bureau of Meteorology with southeastern Australia climate change projections from CSIRO, Bushfire CRC, Melbourne, VIC, Australia, 80 pp.
- Lundquist, C.J., D. Ramsay, R. Bell, A. Swales, and S. Kerr, 2011: Predicted impacts of climate change on New Zealand's biodiversity. *Pacific Conservation Biology*, **17(3)**, 179-191.
- Lunt, I.D., M. Byrne, J.J. Hellmann, N.J. Mitchell, S.T. Garnett, M.W. Hayward, T.G. Martin, E. McDonald-Madden, S.E. Williams, and K.K. Zander, 2013: Using assisted colonisation to conserve biodiversity and restore ecosystem function under climate change. *Biological Conservation*, **157**, 172-177.
- Luo, Q., W. Bellotti, M. Williams, and E. Wang, 2009: Adaptation to climate change of wheat growing in South Australia: analysis of management and breeding strategies. *Agriculture, Ecosystems & Environment*, **129(1-3)**, 261-267.
- LVRC, 2012: *Lockyer Valley Relocation Policy*. Lockyer Valley Regional Council (LVRC), Gatton, QLD, Australia, 13 pp.
- LWF, 2010: *Report of the Land and Water Forum: A Fresh Start for Freshwater*. Land and Water Forum (LWF), Wellington, New Zealand, 68 pp.
- Mac Nally, R., G. Horrocks, H. Lada, P.S. Lake, J.R. Thomson, and A.C. Taylor, 2009: Distribution of anuran amphibians in massively altered landscapes in south-eastern Australia: effects of climate change in an aridifying region. *Global Ecology and Biogeography*, **18(5)**, 575-585.
- Macintosh, A., 2013: Coastal climate hazards and urban planning: how planning responses can lead to maladaptation. *Mitigation and Adaptation Strategies for Global Change*, **18(7)**, 1035-1055.
- Macintosh, A., A. Foerster, and J. McDonald, 2013: *Limp, Leap or Learn? Developing Legal Frameworks for Climate Change Adaptation Planning in Australia: Final Report*. National Climate Change Adaptation Research Facility (NCCARF), Griffith University, Gold Coast Campus, Southport, QLD, Australia, 267 pp.
- Mackey, B.G., J.E.M. Watson, G. Hope, and S. Gilmore, 2008: Climate change, biodiversity conservation, and the role of protected areas: an Australian perspective. *Biodiversity*, **9**, 11-18.
- Madin, E.M.P., N.C. Ban, Z.A. Doubleday, T.H. Holmes, G.T. Pecl, and F. Smith, 2012: Socio-economic and management implications of range-shifting species in marine systems. *Global Environmental Change: Human and Policy Dimensions*, **22(1)**, 137-146.
- Maggini, R., H. Kujala, M.F.J. Taylor, J.R. Lee, H.P. Possingham, B.A. Wintle, and R.A. Fuller, 2013: *Protecting and Restoring Habitat to Help Australia's Threatened Species Adapt to Climate Change: Final Report*. National Climate Change Adaptation Research Facility (NCCARF), Griffith University, Gold Coast Campus, Southport, QLD, Australia, 53 pp.
- Maloney, S.K. and C.F. Forbes, 2011: What effect will a few degrees of climate change have on human heat balance? Implications for human activity. *International Journal of Biometeorology*, **55(2)**, 147-160.
- Mankad, A. and S. Tapsuwan, 2011: Review of socio-economic drivers of community acceptance and adoption of decentralised water systems. *Journal of Environmental Management*, **92(3)**, 380-391.
- Mapstone, B.D., P. Appleford, K. Broderick, R. Connolly, J. Higgins, A. Hobday, T.P. Hughes, P.A. Marshall, J. McDonald, and M. Waschka, 2010: *National Climate Change Adaptation Research Plan for Marine Biodiversity and Resources*. National Climate Change Adaptation Research Facility, Griffith University, Gold Coast Campus, Southport, QLD, Australia, 68 pp.
- Marcar, N.E., R.G. Benyon, P.J. Polglase, K.I. Paul, S. Theiveyanathan, and L. Zhang, 2006: *Predicting the Hydrological Impacts of Bushfire and Climate Change in Forested Catchments of the River Murray Uplands: A Review*. Commonwealth Scientific and Industrial Research Organization (CSIRO) Water for a Healthy Country National Research Flagship, Canberra, ACT, Australia, 38 pp.
- Marshall, N.A., 2010: Understanding social resilience to climate variability in primary enterprises and industries. *Global Environmental Change*, **20(1)**, 36-43.
- Marshall, P.A. and J.E. Johnson, 2007: Chapter 24: The Great Barrier Reef and climate change: vulnerability and management implications. In: *Climate Change and the Great Barrier Reef. A Vulnerability Assessment* [Johnson, J.E. and P.A. Marshall (eds.)]. Great Barrier Reef Marine Park Authority (GBRMPA) and Australian Greenhouse Office, Townsville, QLD, Australia, pp. 773-801.
- Maru, Y.T., J. Langridge, and B.B. Lin, 2011: *Current and Potential Applications of Typologies in Vulnerability Assessments and Adaptation Science*. CSIRO Climate Adaptation Flagship Working Paper No. 7, Commonwealth Scientific and Industrial Research Organization (CSIRO), Melbourne, VIC, Australia, 25 pp.
- Maru, Y.T., V. Chewings, and A. Sparrow, 2012: *Climate Change Adaptation, Energy Futures and Carbon Economies in Remote Australia: A Review of the Current Literature, Research and Policy*. CRC-REP Working Paper CW005, Ninti One Ltd., Alice Springs, NT, Australia, 84 pp.
- Mason, M. and K. Haynes, 2010: *Adaptation Lessons from Cyclone Tracy*. National Climate Change Adaptation Research Facility (NCCARF), Griffith University, Gold Coast Campus, Southport, QLD, Australia, 82 pp.
- Mason, M., K. Haynes, and G. Walker, 2013: Cyclone Tracy and the road to improving wind resistant design. In: *Natural Disasters and Adaptation to Climate Change* [Boulter, S., J. Palutikof, D. Karoly, and D. Guitart (eds.)]. Cambridge University Press, Cambridge, UK, pp. 137-149.
- Matusik, G., K.X. Ruthrof, N.C. Brouwers, B. Dell, and G.S.J. Hardy, 2013: Sudden forest canopy collapse corresponding with extreme drought and heat in a Mediterranean-type euclaypt forest in southwestern Australia. *European Journal of Forest Research*, **132**, 497-510.
- Maunsell and CSIRO, 2008: *Impacts of Climate Change on Infrastructure in Australia and CGE Model Inputs*. Report prepared by Maunsell Australia Pty Ltd in association with Commonwealth Scientific and Industrial Research Organization (CSIRO) Sustainable Ecosystems for the Garnaut Climate Change Secretariat, Garnaut Climate Change Review, Canberra, ACT, Australia, 130 pp.
- Mayor, K. and R.S.J. Tol, 2007: The impact of the UK aviation tax on carbon dioxide emissions and visitor numbers. *Transport Policy*, **14(6)**, 507-513.
- McAdam, J., 2010: 'Disappearing states', statelessness and the boundaries of international law. In: *Climate Change and Displacement* [McAdam, J. (ed.)]. Hart Publishing, Oxford, UK, pp. 105-130.
- McAlpine, C.A., J. Syktus, R.C. Deo, P.J. Lawrence, H.A. McGowan, I.G. Watterson, and S.R. Phinn, 2007: Modeling the impact of historical land cover change on Australia's regional climate. *Geophysical Research Letters*, **34(22)**, L22711, doi:10.1029/2007GL031524.
- McAlpine, C.A., J. Syktus, J.G. Ryan, R.C. Deo, G.M. McKeon, H.A. McGowan, and S.R. Phinn, 2009: A continent under stress: interactions, feedbacks and risks associated with impact of modified land cover on Australia's climate. *Global Change Biology*, **15(9)**, 2206-2223.
- McBride, J., 2012: *The Estimated Cost of Tropical Cyclone Impacts in Western Australia. Technical Report for the Indian Ocean Climate Initiative (IOCI) Stage 3. Project 2.2: Tropical Cyclones in the North West, Indian Ocean Climate Initiative* (Government of Western Australia, Commonwealth Scientific and

- Industrial Research Organization (CSIRO), Bureau of Meteorology (BoM)), Perth, WA, Australia, 53 pp.
- McBride, J.** and N. Nicholls, 1983: Seasonal relationships between Australian rainfall and the Southern Oscillation. *Monthly Weather Review*, **111**(10), 1998-2004.
- McCallum, J.L., R.S. Crosbie, G.R. Walker, and W.R. Dawes**, 2010: Impacts of climate change on groundwater in Australia: a sensitivity analysis of recharge. *Hydrogeology Journal*, **18**(7), 1625-1638.
- McCleave, J., S. Espiner, and K. Booth**, 2006: The New Zealand people-park relationship: an exploratory model. *Society and Natural Resources*, **19**(6), 547-561.
- McDonald, J.**, 2010: Paying the price of climate change adaptation: compensation for climate change impacts. In: *Adaptation to Climate Change: Law and Policy* [Bonyhady, T., A. Macintosh, and J. McDonald (eds.)]. Federation Press, Annandale, NSW, Australia, pp. 234-264.
- McDonald, J.**, 2011: The role of law in adapting to climate change. *Wiley Interdisciplinary Reviews: Climate Change*, **2**, 283-295.
- McDonald, J.**, 2013: Creating legislative frameworks for adaptation. In: *Climate Adaptation Futures* [Palutikof, J., S.L. Boulter, A.J. Ash, M. Stafford-Smith, M. Parry, M. Waschka, and D. Guitart (eds.)]. John Wiley & Sons, Brisbane, QLD, Australia, pp. 126-132.
- McGlone, M.S. and S. Walker**, 2011: *Potential Effects of Climate Change on New Zealand's Terrestrial Biodiversity and Policy Recommendations for Mitigation, Adaptation and Research*. Science for Conservation Monograph Series No. 312, Department of Conservation (DOC), Wellington, New Zealand, 77 pp.
- McGlone, M., S. Walker, R. Hay, and J. Christie**, 2010: Climate change, natural systems and their conservation in New Zealand. In: *Climate Change Adaptation in New Zealand: Future Scenarios and Some Sectoral Perspectives* [Nottage, R., D. Wratt, J. Bornman, and K. Jones (eds.)]. New Zealand Climate Change Centre, c/o National Institute of Water and Atmospheric Research (NIWA), Wellington, New Zealand, pp. 82-99.
- McHenry, M.P.**, 2009: Agricultural bio-char production, renewable energy generation and farm carbon sequestration in Western Australia: certainty, uncertainty and risk. *Agriculture, Ecosystems & Environment*, **129**(1-3), 1-7.
- McInnes, K.L., D.J. Abbs, and J.A. Bathols**, 2005: *Climate Change in Eastern Victoria. Stage 1 Report: The Effect of Climate Change on Coastal Wind and Weather Patterns*. Consultancy Report for the Gippsland Coastal Board by the Commonwealth Scientific and Industrial Research Organization (CSIRO) Marine and Atmospheric Research, Aspendale, VIC, Australia, 26 pp.
- McInnes, K.L., I. Macadam, G.D. Hubbert, and J.G. O'Grady**, 2009: A modelling approach for estimating the frequency of sea level extremes and the impact of climate change in southeast Australia. *Natural Hazards*, **51**(1), 115-137.
- McInnes, K.L., T.A. Erwin, and J.M. Bathols**, 2011a: Global Climate Model projected changes in 10 m wind speed and direction due to anthropogenic climate change. *Atmospheric Science Letters*, **12**(4), 325-333.
- McInnes, K.L., I. Macadam, G.D. Hubbert, and J.G. O'Grady**, 2011b: An assessment of current and future vulnerability to coastal inundation due to sea level extremes in Victoria, southeast Australia. *International Journal of Climatology*, **33**(1), 33-47.
- McInnes, K.L., J.G. O'Grady, M. Hemer, I. Macadam, D.J. Abbs, C.J. White, S.P. Corney, M.R. Grose, G.K. Holz, S.M. Gaynor, and N.L. Bindoff**, 2012: *Climate Futures for Tasmania: Extreme Tide and Sea-Level Events Technical Report*. Antarctic Climate and Ecosystems Cooperative Research Centre (CRC), Hobart, TAS, Australia, 42 pp.
- McIntyre, S.**, 2011: Ecological and anthropomorphic factors permitting low-risk assisted colonization in temperate grassy woodlands. *Biological Conservation*, **144**(6), 1781-1789.
- McIntyre-Tamwoy, S. and A. Buhrich**, 2011: Lost in the wash: predicting the impact of losing Aboriginal coastal sites in Australia. *International Journal of Climate Change: Impacts and Responses*, **3**(1), 53-66.
- McKechnie, A.E. and B.O. Wolf**, 2010: Climate change increases the likelihood of catastrophic avian mortality events during extreme heat waves. *Biology Letters*, **6**(2), 253-256.
- McKeon, G.M., G.S. Stone, J.I. Syktus, J.O. Carter, N.R. Floof, D.G. Ahrens, D.N. Bruget, C.R. Chilcott, D.H. Cobon, R.A. Cowley, S.J. Crimp, G.W. Fraser, S.M. Howden, P.W. Johnston, J.G. Ryan, C.J. Stokes, and K.A. Day**, 2009: *Climate Change Impacts on Australia's Rangeland Livestock Carrying Capacity: A Review of Challenges*. Report for Land & Water Australia Senior Research Fellowship (QNR46), Land & Water Australia, Canberra, ACT, Australia, 69 pp.
- McKerchar, A. and B. Mullan**, 2004: *Seasonal Inflow Distributions for New Zealand Hydroelectric Power Stations*. NIWA Client Report: CHC2004-131, Prepared for the Ministry of Economic Development (MED) by the National Institute of Water and Atmospheric Research (NIWA), MED, Wellington, New Zealand, 12 pp.
- McKerchar, A.I., J.A. Renwick, and J. Schmidt**, 2010: Diminishing streamflows on the east coast of the South Island New Zealand and linkage to climate variability and change. *Journal of Hydrology (NZ)*, **49**, 1-14.
- McLeod, D.J., G.M. Hallegraef, G.W. Hosie, and A.J. Richardson**, 2012: Climate-driven range expansion of the red-tide dinoflagellate *Noctiluca scintillans* into the Southern Ocean. *Journal of Plankton Research*, **34**(4), 332-337.
- McManus, P., J. Walmsley, N. Argent, S. Baum, L. Bourked, J. Martine, B. Pritchard, and T. Sorensen**, 2012: Rural community and rural resilience: what is important to farmers in keeping their country towns alive? *Journal of Rural Studies*, **28**(1), 20-29.
- McMichael, A., H.J. Weaver, H. Berry, P. Beggs, B.J. Currie, J. Higgins, B. Kelly, J. McDonald, and S. Tong**, 2009: *National Climate Change Adaptation Plan for Human Health*. National Climate Change Adaptation Research Facility (NCCARF), Griffith University, Gold Coast Campus, Southport, QLD, Australia, 64 pp.
- McMillan, H., B. Jackson, and S. Poyck**, 2010: *Flood Risk Under Climate Change: A Framework for Assessing the Impacts of Climate Change on River Flow and Floods, using Dynamically Down-Scaled Climate Scenarios*. A case-study for the Uawa (East Cape) and Waihou (Northland) catchments, NIWA Report CHC2010-033, Prepared for the Ministry for Agriculture and Forestry (MAF) by the National Institute of Water and Atmospheric Research (NIWA), MAF, Wellington, New Zealand, 53 pp.
- McMillan, H., M. Duncan, G. Smart, J. Sturman, S. Poyck, S. Reese, A. Tait, E. Hreinsson, and J. Walsh**, 2012: The urban impacts toolbox: an example of modelling the effect of climate change and sea level rise on future flooding. *Weather and Climate*, **32**(2), 21-39.
- McNamara, K.E., S.G. Smithers, R. Westoby, and K. Parnell**, 2011: *Limits to Climate Change Adaptation for Low-Lying Communities in the Torres Strait: Final Report*. Prepared for the National Climate Change Adaptation Research Facility (NCCARF) by James Cook University, NCCARF, Griffith University, Gold Coast Campus, Southport, QLD, Australia, 87 pp.
- McVicar, T.R., T.G. Van Niel, L.T. Li, M.L. Roderick, D.P. Rayner, L. Ricciardulli, and R.J. Donohue**, 2008: Wind speed climatology and trends for Australia, 1975-2006: capturing the stilling phenomenon and comparison with near-surface reanalysis output. *Geophysical Research Letters*, **35**(20), L035627, doi:10.1029/2008GL035627.
- McVicar, T.R., R.J. Donohue, A.P. O'Grady, and L.T. Li**, 2010: *The Effects of Climatic Changes on Plant Physiological and Catchment Ecohydrological Processes in the High-Rainfall Catchments of the Murray-Darling Basin: A Scoping Study*. Prepared for the Murray-Darling Basin Authority (MDBA) by the Commonwealth Scientific and Industrial Research Organization (CSIRO) Water for a Healthy Country National Research Flagship, MDBA, Canberra, ACT, Australia, 95 pp.
- MDBA**, 2011: *Proposed Basin Plan, Water Act 2007*. MDBA Publication No. 192/11, Draft plan prepared for the purpose of consultation for the Commonwealth of Australia by the Murray-Darling Basin Authority (MDBA), MDBA, Canberra, ACT, Australia, 210 pp.
- MDBA**, 2012: *Proposed Basin Plan – A Revised Draft*. MDBA Publication No. 57/12, Prepared by Murray-Darling Basin Authority (MDBA), as required by subsection 43A(2) of the Water Act 2007, MDBA, Canberra, ACT, Australia, 215 pp.
- MDBC**, 2007: *Impact of the 2003 Alpine Bushfires on Streamflow: Broadscale Water Yield Assessment*. MDBC Publication No. 21/08, Prepared by Sinclair Knight Merz (SKM) for the Victorian Department of Sustainability and Environment and the Murray-Darling Basin Commission (MDBC), MDBC, Canberra, ACT, Australia, 118 pp.
- Measham, T., B. Preston, T. Smith, C. Brooke, R. Gorddard, G. Withycombe, and C. Morrison**, 2011: Adapting to climate change through local municipal planning: barriers and challenges. *Mitigation and Adaptation Strategies for Global Change*, **16**(8), 889-909.
- MED**, 2011: *New Zealand's Energy Outlook 2011: Reference Scenario and Sensitivity Analysis*. Ministry of Economic Development (MED), Wellington, New Zealand, 12 pp.
- Medlyn, B.E., R.A. Duursma, and M.J.B. Zeppel**, 2011a: Forest productivity under climate change: a checklist for evaluating model studies. *Wiley Interdisciplinary Reviews: Climate Change*, **2**(3), 332-355.
- Medlyn, B.E., M. Zeppel, N.C. Brouwers, K. Howard, E. O'Gara, G. Hardy, T. Lyons, L. Li, and B. Evans**, 2011b: *Biophysical Impacts of Climate Change on Australia's Forests. Contribution of Work Package 2 to the Forest Vulnerability Assessment*. National Climate Change Adaptation Research Facility (NCCARF), Griffith University, Gold Coast Campus, Southport, QLD, Australia, 189 pp.



- Meehl, G.A., T.F. Stocker, W.D. Collins, P. Friedlingstein, A.T. Gaye, J.M. Gregory, A. Kitoh, R. Knutti, J.M. Murphy, A. Noda, S.C.B. Raper, I.G. Watterson, A.J. Weaver, and Z.-C. Zhao, 2007:** Global climate projections. In: *Climate Change 2007: The Physical Science Basis. Contribution of Working Group I to the Fourth Assessment Report of the Intergovernmental Panel on Climate Change* [Solomon, S., D. Qin, M. Manning, Z. Chen, M. Marquis, K.B. Averyt, M. Tignor, and H.L. Miller (eds.)]. Cambridge University Press, Cambridge, UK and New York, NY, USA, pp. 747-845.
- Melbourne Water, 2010:** *Melbourne Water Responding to a Changing Climate*. Melbourne Water, Melbourne, VIC, Australia, 19 pp.
- Melloy, P., G. Hollaway, J. Luck, R. Norton, E. Aitken, and S. Chakraborty, 2010:** Production and fitness of *Fusarium pseudograminearum* inoculum at elevated carbon dioxide in FACE. *Global Change Biology*, **16**(12), 3363-3373.
- Memon, A. and P. Skelton, 2007:** Institutional arrangements and planning practices to allocate freshwater resources in New Zealand: a way forward. *New Zealand Journal of Environmental Law*, **11**, 241-277.
- Memon, A., B. Painter, and E. Weber, 2010:** Enhancing potential for integrated catchment management in New Zealand: a multi-scalar, strategic perspective. *Australasian Journal of Environmental Management*, **17**(1), 35-44.
- Mendham, E. and A. Curtis, 2010:** Taking over the reins: trends and impacts of changes in rural property ownership. *Society & Natural Resources*, **23**(7), 653-668.
- Menendez, M. and P.L. Woodworth, 2010:** Changes in extreme high water levels based on a quasi-global tide-gauge data set. *Journal of Geophysical Research: Oceans*, **115**(C10), C10011, doi:10.1029/2009JC005997.
- Meysignac, B. and A. Cazenave, 2012:** Sea level: a review of present-day and recent-past changes and variability. *Journal of Geodynamics*, **58**, 96-109.
- MfE, 2007a:** *Environment New Zealand 2007*. Publication No. ME 847, Ministry for the Environment (MfE), Wellington, New Zealand, 456 pp.
- MfE, 2007b:** *Consultation with Māori on Climate Change: Hui Report*. Publication No. ME 830, Ministry for the Environment (MfE), Wellington, New Zealand, 135 pp.
- MfE, 2008a:** *Preparing for Climate Change: A Guide for Local Government in New Zealand*. Publication No. ME 891, Ministry for the Environment, Wellington, New Zealand, 38 pp.
- MfE, 2008b:** *Climate Change Effects and Impacts Assessment: A Guidance Manual for Local Government in New Zealand (2nd edition)*. Publication No. ME 870, Prepared by Mullan, B., D. Wratt, S. Dean, M. Hollis, S. Allan, T. Williams, G. Kenny, and MfE, Ministry for the Environment (MfE), Wellington, New Zealand, 149 pp.
- MfE, 2008c:** *Climate Change and Long-Term Council Community Planning*. Publication No. ME 911, Ministry for the Environment (MfE), Wellington, New Zealand, 18 pp.
- MfE, 2008d:** *Coastal Hazards and Climate Change: A Guidance Manual for Local Government in New Zealand (2nd edition)*. Publication No. ME 892, Revised by Ramsay, D. and R. Bell, (NIWA), Prepared for Ministry for the Environment (MfE), MfE, Wellington, New Zealand, 129 pp.
- MfE, 2010a:** *Legally Protected Conservation Land in New Zealand: Environmental Snapshot April 2010*. Publication No. INFO 492, Ministry for the Environment (MfE), Wellington, New Zealand, 7 pp.
- MfE, 2010b:** *Tools for Estimating the Effects of Climate Change on Flood Flow: A Guidance Manual for Local Government in New Zealand*. Publication No. ME 1013, Prepared by Woods, R., A.B. Mullan, G. Smart, H. Rouse, M. Hollis, A. Mc Kerchar, R. Ibbitt, S. Dean, and D. Collins (NIWA) for the Ministry for the Environment (MfE), MfE, Wellington, New Zealand, 63 pp.
- MfE, 2011:** *National Policy Statement for Freshwater Management 2011*. Ministry for the Environment (MfE), Wellington, New Zealand, 11 pp.
- MfE, 2013:** *New Zealand's Greenhouse Gas Inventory 1990-2011*. Publication No. ME 1113. Submitted to the United Nations Framework Convention on Climate Change (UNFCCC) by the Ministry for the Environment (MfE), MfE, Wellington, New Zealand, 424 pp.
- Milfont, T., 2012:** The interplay between information level, perceived efficacy and concern about global warming and climate change: a one-year longitudinal study. *Risk Analysis*, **32**(6), 1003-1020.
- Milfont, T., N. Harré, C. Sibley, and J. Duckitt, 2012:** The climate change dilemma: examining the association between parental status and political party support. *Journal of Applied Social Psychology*, **42**(10), 2386-2410.
- Miller, G.M., S.A. Watson, J.M. Donelson, M.I. McCormick, and P.L. Munday, 2012:** Parental environment mediates impacts of increased carbon dioxide on a coral reef fish. *Nature Climate Change*, **2**(12), 858-861.
- Miller, K.J., A.A. Rowden, A. Williams, and V. Haussermann, 2011:** Out of their depth? Isolated deep populations of the cosmopolitan coral *Desmophyllum dianthus* may be highly vulnerable to environmental change. *PLoS ONE*, **6**(5), doi:10.1371/journal.pone.0019004.
- Mills, R., 2009:** Way ahead. *Rio Tinto Review, March 2009*, 15-16.
- Min, S.-K., W. Cai, and P. Whetton, 2013:** Influence of climate variability on seasonal extremes over Australia. *Journal of Geophysical Research: Atmospheres*, **118**(2), 643-654.
- Minister of Conservation, 2010:** *New Zealand Coastal Policy Statement*. Department of Conservation, Wellington, New Zealand, 28 pp.
- Mitchell, N.J., F.W. Allendorf, S.N. Keall, C.H. Daugherty, and N.J. Nelson, 2010:** Demographic effects of temperature-dependent sex determination: will tuatara survive global warming? *Global Change Biology*, **16**(1), 60-72.
- Moise, A.F. and D.A. Hudson, 2008:** Probabilistic predictions of climate change for Australia and southern Africa using the reliability ensemble average of IPCC CMIP3 model simulations. *Journal of Geophysical Research: Atmospheres*, **113**(D15), D009250, doi:10.1029/2007JD009250.
- Moon, J.W. and S.-H. Han, 2011:** Thermostat strategies impact on energy consumption in residential buildings. *Energy and Buildings*, **43**, 338-346.
- Moore, A.D. and A. Ghahramani, 2013:** Climate change and broadacre livestock production across southern Australia. 1. Impacts of climate change on pasture and livestock productivity, and on sustainable levels of profitability. *Global Change Biology*, **19**(5), 1440-1455.
- Moore, J.A.Y., L.M. Bellchambers, M.R. Depczynski, R.D. Evans, S.N. Evans, S.N. Field, K.J. Friedman, J.P. Gilmour, T.H. Holmes, R. Middlebrook, B.T. Radford, T. Ridgway, G. Shedrawi, H. Taylor, D. Thomson, and S.K. Wilson, 2012:** Unprecedented mass bleaching and loss of coral across 12° of latitude in Western Australia in 2010-2011. *PLoS ONE*, **7**(12), e51807, doi:10.1371/journal.pone.0051807.
- Morrison, C. and C.M. Pickering, 2011:** *Climate Change Adaptation in the Australian Alps: Impacts, Strategies, Limits and Management*. National Climate Change Adaptation Research Facility (NCCARF), Griffith University, Gold Coast Campus, Southport, QLD, Australia, 78 pp.
- Morrongiello, J.R., S.J. Beatty, J.C. Bennett, D.A. Crook, D.N.E.N. Ikedife, M.J. Kennard, A. Kerezy, M. Lintermans, D.G. McNeil, B.J. Pusey, and T. Rayner, 2011:** Climate change and its implications for Australia's freshwater fish. *Marine and Freshwater Research*, **62**, 1082-1098.
- Mortimer, E., A. Bergin, and R. Carter, 2011:** *Sharing Risk: Financing Australia's Disaster Resilience*. Special Report, February 2011 – issue 37, Australian Strategic Policy Institute (ASPI), Barton, ACT, Australia, 24 pp.
- Mukheibir, P., N. Kuruppu, A. Gero, and J. Herriman, 2013:** *Cross-Scale Barriers to Climate Change Adaptation in Local Government, Australia: Final Report*. NCCARF Publication (34/12), National Climate Change Adaptation Research Facility (NCCARF), Griffith University, Gold Coast Campus, Southport, QLD, Australia, 95 pp.
- Mulet-Marquis, S. and J.R. Fairweather, 2008:** *Rural Population and Farm Labour Change*. Research Report No. 300, the Agribusiness and Economics Research Unit (AERU), Lincoln University, Lincoln, New Zealand, 34 pp.
- Mullan, B., 1995:** On the linearity and stability of Southern Oscillation-climate relationships for New Zealand. *International Journal of Climatology*, **15**(12), 1365-1386.
- Mullan, B., M.J. Salinger, C.S. Thompson, and A.S. Porteous, 2001:** The New Zealand climate: present and future. In: *The Effects of Climate Change and Variation in New Zealand: An Assessment using the Climacts System* [Warrick, R.A., G.J. Kenny, and J.J. Harman (eds.)]. International Global Change Institute (IGCI), University of Waikato, Hamilton, New Zealand, pp. 11-31.
- Mullan, B., A. Porteous, D. Wratt, and M. Hollis, 2005:** *Changes in Drought Risk with Climate Change*. NIWA Client Report WLG2005-23, Prepared for the Ministry for the Environment (MfE): NZ Climate Change Office and the Ministry of Agriculture and Forestry by the National Institute of Water and Atmospheric Research (NIWA), MfE, Wellington, New Zealand, 58 pp.
- Mullan, B., S.J. Stuart, M.G. Hadfield, and M.J. Smith, 2010:** *Report on the Review of NIWA's 'Seven-Station' Temperature Series*. NIWA Information Series No. 78, 2nd edn., December, 2010, National Institute of Water and Atmospheric Research (NIWA), Wellington, New Zealand, 175 pp.
- Mullan, B., T. Carey-Smith, G.M. Griffiths, and A. Sood, 2011:** *Scenarios of Storminess and Regional Wind Extremes under Climate Change*. NIWA Client report WLG2010-31, Prepared for the Ministry of Agriculture and Forestry (MAF) by the National Institute of Water and Atmospheric Research (NIWA), MAF, Wellington, New Zealand, 80 pp.



- Munday, P.L., N.E. Crawley, and G.E. Nilsson, 2009: Interacting effects of elevated temperature and ocean acidification on the aerobic performance of coral reef fishes. *Marine Ecology Progress Series*, **388**, 235-242.
- Murphy, H., A. Liedloff, R.J. Williams, K.J. Williams, and M. Dunlop, 2012: *Queensland's Biodiversity under Climate Change: Terrestrial Ecosystems*. CSIRO Climate Adaptation Flagship Working Paper No. 12C, Commonwealth Scientific and Industrial Research Organization (CSIRO), Canberra, ACT, Australia, 110 pp.
- Mustelin, J., N. Kuruppu, A.M. Kramer, J. Daron, K. de Bruin, and A.G. Noriega, 2013: Climate adaptation research for the next generation. *Climate and Development*, **5(3)**, 189-193.
- Naish, S., K. Mengersen, W. Hu, and S. Tong, 2013: Forecasting the future risk of Barmah Forest Virus disease under climate change scenarios in Queensland, Australia. *PLoS ONE*, **8(5)**, e62843, doi:10.1371/journal.pone.0062843.
- Nana, G., F. Stokes, and W. Molano, 2011a: *The Asset Base, Income, Expenditure and GDP of the 2010 Māori Economy*. Report for the Māori Economic Taskforce by Business and Economic Research Ltd. (BERL Economics), Māori Economic Taskforce Secretariat, Wellington, New Zealand, 40 pp.
- Nana, G., F. Stokes, and W. Molano, 2011b: *The Māori Economy, Science and Innovation Scenarios*. Report for the Māori Economic Taskforce by Business and Economic Research Ltd. (BERL Economics), Māori Economic Taskforce Secretariat, Wellington, New Zealand, 40 pp.
- NDIR, 2011: *Natural Disaster Insurance Review: Inquiry into Flood Insurance and Related Matters*. Natural Disaster Insurance Review (NDIR), c/o The Treasury, Parkes, ACT, Australia, 149 pp.
- Nearing, M.A., F.F. Pruski, and M.R. O'Neal, 2004: Expected climate change impacts on soil erosion rates: a review. *Journal of Soil and Water Conservation*, **59(1)**, 43-50.
- Nelson, R., M. Howden, and M.S. Smith, 2008: Using adaptive governance to rethink the way science supports Australian drought policy. *Environmental Science & Policy*, **11(7)**, 588-601.
- Nelson, R., P. Kocik, S. Crimp, P. Martin, H. Meinke, S.M. Howden, P. de Voil, and U. Nidumolu, 2010: The vulnerability of Australian rural communities to climate variability and change: Part II – integrating impacts with adaptive capacity. *Environmental Science and Policy*, **13(1)**, 18-27.
- Neuheimer, A.B., R.E. Thresher, J.M. Lyle, and J.M. Semmens, 2011: Tolerance limit for fish growth exceeded by warming waters. *Nature Climate Change*, **1(2)**, 110-113.
- Newton, P.C.D., V. Allard, R.A. Carran, and M. Liewering, 2006: Impacts of elevated CO<sub>2</sub> on a grassland grazed by sheep: the New Zealand FACE experiment. In: *Managed Ecosystems and CO<sub>2</sub>: Case Studies, Processes, and Perspectives* [Nosberger, J., S.P. Long, R.J. Norby, M. Stitt, G.R. Hendrey, and H. Blum (eds.)]. Springer-Verlag, Berlin, Germany, pp. 157-171.
- Newton, P.C.D., M. Liewering, A.J. Parsons, S.C. Brock, P.W. Theobald, C.L. Hunt, D. Luo, and M.J. Hovenden, 2014: Selective grazing modifies previously anticipated responses of plant community composition to elevated CO<sub>2</sub> in a temperate grassland. *Global Change Biology*, **20(1)**, 158-169.
- NFRAG, 2008: National Flood Risk Advisory Group (NFRAG): flood risk management in Australia. *Australian Journal of Emergency Management*, **23**, 21-27.
- Nguyen, M., X. Wang, and D. Chen, 2010: *An Investigation of Extreme Heatwave Events and their Effects on Building and Infrastructure*. Commonwealth Scientific and Industrial Research Organization (CSIRO), Canberra, ACT, Australia, 112 pp.
- Nicholls, N., 2006: Detecting and attributing Australian climate change: a review. *Australian Meteorological Magazine*, **55(3)**, 199-211.
- Nicholls, N., 2010: Local and remote causes of the southern Australian autumn-winter rainfall decline, 1958-2007. *Climate Dynamics*, **34(6)**, 835-845.
- Nicholls, N., 2011: Comments on "Influence of location, population, and climate on building damage and fatalities due to Australian bushfire: 1925-2009". *Weather, Climate, and Society*, **3(1)**, 61-62.
- Nicholls, N. and D. Collins, 2006: Observed climate change in Australia over the past century. *Energy & Environment*, **17(1)**, 1-12.
- Nicholls, N., P. Uotila, and L. Alexander, 2010: Synoptic influences on seasonal, interannual and decadal temperature variations in Melbourne, Australia. *International Journal of Climatology*, **30(9)**, 1372-1381.
- Nidumolu, U., S. Crimp, D. Gobbett, A. Laing, M. Howden, and S. Little, 2011: *Heat Stress in Dairy Cattle in Northern Victoria: Responses to a Changing Climate*. CSIRO Climate Adaptation Flagship Working Paper No. 10, Commonwealth Scientific and Industrial Research Organization (CSIRO), Canberra, ACT, Australia, 63 pp.
- Nilsson, G.E., D.L. Dixon, P. Domenici, M.I. McCormick, C. Sorensen, S.A. Watson, and P.L. Munday, 2012: Near-future carbon dioxide levels alter fish behaviour by interfering with neurotransmitter function. *Nature Climate Change*, **2(3)**, 201-204.
- NIWA, MWH, GNS Science, and BRANZ, 2012: *Impacts of Climate Change on Urban Infrastructure and the Built Environment: Toolbox Handbook*. National Institute of Water and Atmospheric Research (NIWA), MWH New Zealand Ltd. (MWH), GNS Science, and Building Research Association of New Zealand (BRANZ), NIWA, Wellington, New Zealand, 32 pp.
- NNTR, 2013: *National Native Title Register (NNTR) Determinations of Native Title – Boundaries and Core Attributes*. National Native Title Tribunal (NNTT) Dataset as per s192 Native Title Act 1993 (Commonwealth), Geoscience Australia, Canberra, ACT, Australia, online dataset, accessed 31 August 2013, at [www.ga.gov.au/meta/ANZCW0703011416.html](http://www.ga.gov.au/meta/ANZCW0703011416.html).
- Norman, B., 2009: Principles for an intergovernmental agreement for coastal planning and climate change in Australia. *Habitat International*, **33(3)**, 293-299.
- Norman, B., 2010: *A Low Carbon and Resilient Urban Future: An Integrated Approach to Planning for Climate Change*. Technical Report prepared for the Department of Climate Change and Energy Efficiency (DCCEE), DCCEE, Canberra, ACT, Australia, 60 pp.
- Norman, B., W. Steffen, R. Webb, A. Capon, W. Maher, C. Woodroffe, K. Rogers, R. Tanton, Y. Vidyattama, J. Lavis, H. Sinclair, and B. Weir, 2013: *South East Coastal Adaptation (SECA): Coastal Urban Climate Futures in SE Australia from Wollongong to Lakes Entrance: Final Report*. National Climate Change Adaptation Research Facility (NCCARF), Griffith University, Gold Coast Campus, Southport, QLD, Australia, 130 pp.
- Norman-Lopez, A., S. Pascoe, and A.J. Hobday, 2011: Potential economic impacts of climate change on Australian fisheries and the need for adaptive management. *Climate Change Economics*, **2**, 209-235.
- NRC, 2012: *Framework for Assessing and Recommending Upgraded Catchment Action Plans: Version 2.0*. Natural Resources Commission (NRC), New South Wales Government, Sydney, NSW, Australia, 27 pp.
- NRMMC, 2010: *National Feral Camel Action Plan: A National Strategy for the Management of Feral Camels in Australia*. Vertebrate Pests Committee, Natural Resource Management Ministerial Council (NRMMC), Department of Sustainability, Environment, Water, Population and Communities, Canberra, ACT, Australia, 68 pp.
- Nursey-Bray, M., D. Fergie, V. Arbon, L. Rigney, R. Palmer, J. Tibby, N. Harvey, and L. Hackworth, 2013: *Community Based Adaptation to Climate Change: The Arabana, South Australia: Final Report*. National Climate Change Adaptation Research Facility (NCCARF), Griffith University, Gold Coast Campus, Southport, QLD, Australia, 133 pp.
- NWC, 2009: *Australian Water Reform 2009: Second Biennial Assessment of Progress in Implementation of the National Water Initiative*. National Water Commission (NWC), Canberra, ACT, Australia, 288 pp.
- NWC, 2010: *The Impacts of Water Trading in the Southern Murray-Darling Basin: An Economic, Social and Environmental Assessment*. National Water Commission (NWC), Canberra, ACT, Australia, 238 pp.
- NWC, 2011: *The National Water Initiative – Securing Australia's Water Future: 2011 Assessment*. National Water Commission (NWC), Canberra, ACT, Australia, 354 pp.
- NZIER, 2003: *Māori Economic Development: Te Ohanga Whakaketanga Māori*. New Zealand Institute of Economic Research (NZIER), Inc., Wellington, New Zealand, 106 pp.
- O'Connell, M. and R. Hargreaves, 2004: *Climate Change Adaptation: Guidance on Adapting New Zealand's Built Environment for the Impacts of Climate Change*. Study Report No.130, Building Research Association of New Zealand (BRANZ), Wellington, New Zealand, 44 pp.
- O'Donnell, L., 2007: *Climate Change: An Analysis of the Policy Considerations for Climate Change for the Review of the Canterbury Regional Policy Statement*. Report R07/4, Environment Canterbury, Christchurch, New Zealand, 75 pp.
- O'Leary, G., B. Christy, A. Weeks, C. Beverly, J. Nuttall, P. Riffkin, G. Fitzgerald, and R. Norton, 2010: Modelling the growth and grain yield response of wheat crops under Free Air Carbon dioxide Enrichment at Horsham and throughout Victoria, Australia. In: *Food Security from Sustainable Agriculture*, 15th Agronomy Conference, 15-18 November 2010, Lincoln, New Zealand [Dove, H. and R.A. Culveron (eds.)]. Australian Society of Agronomy, Gosford, NSW, Australia, [www.regional.org.au/au/asa/2010/climate-change/co2/7013\\_oleary.htm](http://www.regional.org.au/au/asa/2010/climate-change/co2/7013_oleary.htm).

- O'Neill, S.J. and J. Handmer, 2012: Responding to bushfire risk: the need for transformative adaptation. *Environmental Research Letters*, **7**(1), 014018, doi:10.1088/1748-9326/7/1/014018.
- Odeh, I.O.A., D.K.Y. Tan, and T. Ancev, 2011: Potential suitability and viability of selected biodiesel crops in Australian marginal agricultural lands under current and future climates. *Bioenergy Research*, **4**(3), 165-179.
- OECD, 2010: *Sustainable Management of Water Resources in Agriculture*. Organisation for Economic Co-Operation and Development (OECD), OECD Publishing, Paris, France, 118 pp.
- OECD, 2011: Dairy. In: *OECD-FAO Agricultural Outlook 2011* [Organisation for Economic Co-Operation and Development (OECD) and Food and Agriculture Organization of the United Nations (FAO) (eds.)]. OECD Publishing, Paris, France, pp. 159-173.
- OECD, 2013a: *OECD Factbook 2013: Economic, Environmental and Social Statistics*. Organisation for Economic Co-Operation and Development (OECD), OECD Publishing, Paris, France, 292 pp.
- OECD, 2013b: *Water Security for Better Lives*. OECD Studies on Water, Organisation for Economic Co-Operation and Development (OECD), OECD Publishing, Paris, France, 172 pp.
- Ogden, J., L. Basher, and M.S. McGlone, 1998: Fire, forest regeneration and links with early human habitation: evidence from New Zealand. *Annals of Botany*, **81**, 687-696.
- Oliver, R. and I. Webster, 2011: Water for the environment. In: *Water: Science and Solutions for Australia* [Prosser, I.P. (ed.)]. Commonwealth Scientific and Industrial Research Organization (CSIRO) Publishing, Collingwood, VIC, Australia, pp. 119-134.
- Oxford Economics, 2009: *Valuing the Effects of Great Barrier Reef Bleaching*. Prepared for the Great Barrier Reef Foundation by Oxford Economics, Great Barrier Reef Foundation, Newstead, QLD, Australia, 95 pp.
- Packman, D., D. Ponter, and T. Tutua-Nathan, 2001: *Climate Change Working Paper: Māori Issues*. The Department of the Prime Minister and Cabinet, New Zealand Climate Change Programme, Wellington, New Zealand, 18 pp.
- Palutikof, J., M. Parry, M. Stafford-Smith, A.J. Ash, S.L. Boulter, and M. Waschka, 2013: The past, present and future of adaptation: setting the context and naming the challenges. In: *Climate Adaptation Futures* [Palutikof, J., S.L. Boulter, A.J. Ash, M. Stafford-Smith, M. Parry, M. Waschka, and D. Guitart (eds.)]. John Wiley & Sons, Brisbane, QLD, Australia, pp. 3-29.
- Park, S.E., S. Crimp, N.G. Inman-Bamber, and Y.L. Everingham, 2010: Sugarcane. In: *Adapting Agriculture to Climate Change. Preparing Australian Agriculture, Forestry and Fisheries for the Future* [Stokes, C. and M. Howden (eds.)]. Commonwealth Scientific and Industrial Research Organization (CSIRO) Publishing, Collingwood, VIC, Australia, pp. 85-99.
- Park, S.E., S. Crimp, A.M. Dowd, P. Ashworth, and E. Mendham, 2011: *Understanding Climate Change Adaptation as a National Challenge*. Climate Adaptation Flagship Working Paper No. 8, Commonwealth Scientific and Industrial Research Organization (CSIRO) Climate Adaptation Flagship, Canberra, ACT, Australia, 24 pp.
- Park, S.E., N.A. Marshall, E. Jakku, A.M. Dowd, S.M. Howden, E. Mendham, and A. Fleming, 2012: Informing adaptation responses to climate change through theories of transformation. *Global Environmental Change*, **22**(1), 115-126.
- Parker, D., C. Folland, A. Scaife, J. Knight, A. Colman, P. Baines, and B. Dong, 2007: Decadal to multidecadal variability and the climate change background. *Journal of Geophysical Research: Atmospheres*, **112**(D18), D18115, doi:10.1029/2007JD008411.
- Parsons Brinkerhoff, 2009: *Energy Network Infrastructure and the Climate Change Challenge*. ENA Briefing Note, Report by Parsons Brinkerhoff (PB) Strategic Consulting Group in the Australia-Pacific Region for the Energy Networks Association (ENA) Australia, ENA Australia, Barton, ACT, Australia, 131 pp.
- Peace, R., 2001: Social exclusion: a concept in need of definition? *Social Policy Journal of New Zealand*, **16**, 17-36.
- Pearce, A. and M. Feng, 2007: Observations of warming on the Western Australian continental shelf. *Marine and Freshwater Research*, **58**(10), 914-920.
- Pearce, H.G., G. Cameron, S.A.J. Anderson, and M. Dudfield, 2008: An overview of fire management in New Zealand forestry. *New Zealand Journal of Forestry*, **53**(3), 7-11.
- Pearce, H.G., J. Kerr, A. Clark, B. Mullan, D. Ackerley, T. Carey-Smith, and E. Yang, 2011: *Improved Estimates of the Effect of Climate Change on NZ Fire Danger*. MAF Technical Paper No. 2011/13, Ministry of Agriculture and Forestry, Wellington, New Zealand, 84 pp.
- Pearce, M., E. Willis, and T. Jenkin, 2007: Aboriginal people's attitudes towards paying for water in a water-scarce region of Australia. *Environment Development and Sustainability*, **9**(1), 21-32.
- Pearman, G., 2009: Climate change and security: why is this on the agenda? In: *Climate Change and Security: Planning for the Future* [Boston, J., P. Nel, and M. Righarts (eds.)]. Institute of Policy Studies, Victoria University of Wellington, Wellington, New Zealand, pp. 9-36.
- Peel, M.C., T.A. McMahon, and B.L. Finlayson, 2004: Continental differences in the variability of annual runoff-update and reassessment. *Journal of Hydrology*, **295**(1-4), 185-197.
- Pecl, G., S. Frusher, C. Gardner, M. Haward, A. Hobday, S. Jennings, M. Nursey-Bray, A. Punt, H. Revill, and I. van Putten, 2009: *The East Coast Tasmanian Rock Lobster Fishery – Vulnerability to Climate Change Impacts and Adaptation Response Options*. Report to the Department of Climate Change (DCC), DCC, Canberra, ACT, Australia, 100 pp.
- Penny, G. and D. King, 2010: *Transfer of Renewable Energy Technology Systems to Rural Māori Communities*. NIWA Client Report No. AKL2007-051, Prepared for the Foundation for Research, Science and Technology (FRST) by the National Institute of Water and Atmospheric Research (NIWA), FRST, Wellington, New Zealand, 59 pp.
- Petheram, C., P. Rustomji, F. Chiew, W. Cai, T. McVicar, J. Vleeshouwer, T. Van Neil, L. Li, R. Donohue, R. Cresswell, J. Teng, and J.-M. Perraud, 2012: Estimating the impact of projected climate change on runoff across the tropical savannas and semi-arid rangelands of northern Australia. *Journal of Hydrometeorology*, **13**(2), 483-503.
- Petheram, L., K.K. Zander, B.M. Campbell, C. High, and N. Stacey, 2010: 'Strange changes': Indigenous perspectives of climate change and adaptation in NE Arnhem Land (Australia). *Global Environmental Change*, **20**(4), 681-692.
- Petrone, K., J. Hughes, T. Van Niel, and R. Silberstein, 2010: Streamflow decline in southwestern Australia, 1950-2008. *Geophysical Research Letters*, **37**, L043102, doi:10.1029/2010GL043102.
- Pettit, C.J., C.M. Raymond, B.A. Bryan, and H. Lewis, 2011: Identifying strengths and weaknesses of landscape visualisation for effective communication of future alternatives. *Landscape and Urban Planning*, **100**(3), 231-241.
- Pham, T.D., D.G. Simmons, and R. Spurr, 2010: Climate change-induced economic impacts on tourism destinations: the case of Australia. *Journal of Sustainable Tourism*, **18**(3), 449-473.
- Phelan, L., 2011: Managing climate risk: extreme weather events and the future of insurance in a climate-changed world. *Australian Journal of Environmental Management*, **18**, 223-232.
- Pickering, C.M. and R.C. Buckley, 2010: Climate response by the ski industry: the shortcomings of snowmaking for Australian resorts. *AMBIO: A Journal of the Human Environment*, **39**(5-6), 430-438.
- Pickering, C.M., W. Hill, and K. Green, 2008: Vascular plant diversity and climate change in the alpine zone of the Snowy Mountains, Australia. *Biodiversity and Conservation*, **17**(7), 1627-1644.
- Pickering, C.M., J.G. Castley, and M. Burt, 2010: Skiing less often in a warmer world: attitudes of tourists to climate change in an Australian ski resort. *Geographical Research*, **48**(2), 137-147.
- Pitt, N.R., E.S. Poloczanska, and A.J. Hobday, 2010: Climate-driven range changes in Tasmanian intertidal fauna. *Marine and Freshwater Research*, **61**(9), 963-970.
- Pittock, J., 2013: Lessons from adaptation to sustain freshwater environments in the Murray-Darling Basin, Australia. *Wiley Interdisciplinary Reviews: Climate Change*, **4**(5), 429-438.
- Pittock, J. and C.M. Finlayson, 2011: Australia's Murray-Darling Basin: freshwater ecosystem conservation options in an era of climate change. *Marine and Freshwater Research*, **62**(3), 232-243.
- Pittock, J., L.J. Hansen, and R. Abell, 2008: Running dry: freshwater biodiversity, protected areas and climate change. *Biodiversity*, **9**(3-4), 30-38.
- PMSEIC, 2010a: *Australia and Food Security in a Changing World: Can We Feed Ourselves and Help Feed the World in the Future?* Report prepared by the independent PMSEIC Expert Working Group on Food Security for the Prime Minister's Science, Engineering and Innovation Council (PMSEIC), PMSEIC, Canberra, ACT, Australia, 80 pp.
- PMSEIC, 2010b: *Challenges at Energy-Water-Carbon Intersections*. Report prepared by the independent PMSEIC Expert Working Group on Food Security for the Prime Minister's Science, Engineering and Innovation Council (PMSEIC), PMSEIC, Canberra, ACT, Australia, 76 pp.

- Polglase, P., A. Reeson, C. Hawkins, K. Paul, A. Siggins, J. Turner, D. Crawford, T. Jovanovic, T. Hobbs, K. Opie, J. Carwardine, and A. Almeida, 2011:** *Opportunities for Carbon Forestry in Australia: Economic Assessment and Constraints to Implementation*. Commonwealth Scientific and Industrial Research Organization (CSIRO), Canberra, ACT, Australia, 24 pp.
- Poloczanska, E.S., R.C. Babcock, A. Butler, A. Hobday, O. Hoegh-Guldberg, T.J. Kunz, R. Mearns, D.A. Milton, T.A. Okey, and A.J. Richardson, 2007:** Climate change and Australian marine life. *Oceanography and Marine Biology*, **45**, 407-478.
- Pomeroy, A., 1996:** Relocating policies for sustainable agriculture under the umbrella of rural development in Australia, USA and New Zealand. *New Zealand Geographer*, **52(2)**, 84-87.
- Post, J., 2009:** *Trans-Tasman Migration, Transnationalism and Economic Development in Australasia*. Motu Working Paper 09-05, Motu Economic and Public Policy Research, Wellington, New Zealand, 21 pp.
- Post, D.A., J. Teng, F. Chiew, B. Wang, J. Vaze, S. Marvanek, S.W. Franks, E. Boegh, E. Blyth, D.M. Hannah, and K.K. Yilmaz, 2011:** Non-linearity of the runoff response across southeastern Australia to increases in global average temperature. In: *Hydro-Climatology: Variability and Change* [Franks, S.W., E. Boegh, E. Blyth, D.M. Hannah, and K.K. Yilmaz (eds.)]. IAHS Publication 344, International Association of Hydrological Sciences (IAHS), Oxfordshire, UK, pp. 188-194.
- Post, D.A., F. Chiew, J. Teng, N.R. Viney, F.L.N. Ling, G. Harrington, R.S. Crosbie, B. Graham, S. Marvanek, and R. McLoughlin, 2012:** A robust methodology for conducting large-scale assessments of current and future water availability and use: a case study in Tasmania, Australia. *Journal of Hydrology*, **412-413**, 233-245.
- Potter, N.J. and F. Chiew, 2011:** An investigation into changes in climate characteristics causing the recent very low runoff in the southern Murray-Darling Basin using rainfall-runoff models. *Water Resources Research*, **47**, W00G10, doi:10.1029/2010WR010333.
- Potter, N.J., F. Chiew, and A.J. Frost, 2010:** An assessment of the severity of recent reductions in rainfall and runoff in the Murray-Darling Basin. *Journal of Hydrology*, **381(1-2)**, 52-64.
- Power, S., F. Tseitkin, S. Torok, B. Lavery, R. Dahni, and B. McAvaney, 1998:** Australian temperature, Australian rainfall and the Southern Oscillation, 1910-1992: coherent variability and recent changes. *Australian Meteorological Magazine*, **47(2)**, 85-101.
- Power, S., B. Sadler, and N. Nicholls, 2005:** The influence of climate science on water management in Western Australia: lessons for climate scientists. *Bulletin of the American Meteorological Society*, **86(6)**, 839-844.
- Poyck, S., J. Hendriks, H. McMillan, E. Hreinsson, and R. Woods, 2011:** Combined snow and streamflow modelling to estimate impacts of climate change on water resources in the Clutha River, New Zealand. *Journal of Hydrology*, **50(2)**, 293-312.
- Pratchett, M.S., L.K. Bay, P.C. Gehrke, J.D. Koehn, K. Osborne, R.L. Pressey, H.P.A. Sweatman, and D. Wachenfeld, 2011:** Contribution of climate change to degradation and loss of critical fish habitats in Australian marine and freshwater environments. *Marine and Freshwater Research*, **62(9)**, 1062-1081.
- Preston, B. and R.N. Jones, 2008:** Screening climatic and non-climatic risks to Australian catchments. *Geographical Research*, **46(3)**, 258-274.
- Preston, B. and M. Stafford-Smith, 2009:** *Framing Vulnerability and Adaptive Capacity Assessment: Discussion Paper*. CSIRO Climate Adaptation Flagship Working Paper No. 2, Commonwealth Scientific and Industrial Research Organization (CSIRO), Canberra, ACT, Australia, 52 pp.
- Preston, B., T.F. Smith, C. Brooke, R. Gorddard, T. Measham, G. Withycombe, B. Beveridge, C. Morrison, K. McInnes, and D. Abbs, 2008:** *Mapping Climate Change Vulnerability in the Sydney Coastal Councils Group*. Report prepared by the Commonwealth Scientific and Industrial Research Organization (CSIRO) for the Sydney Coastal Councils Group (SCCG) and Australian Government Department of Climate Change (DCC), SCCG Inc., Sydney, NSW, Australia, 117 pp.
- Preston, B., C. Brooke, T. Measham, T. Smith, and R. Gorddard, 2009:** Igniting change in local government: lessons learned from a bushfire vulnerability assessment. *Mitigation and Adaptation Strategies for Global Change*, **14(3)**, 251-283.
- Preston, B., R. Westaway, and E. Yuen, 2011:** Climate adaptation planning in practice: an evaluation of adaptation plans from three developed nations. *Mitigation and Adaptation Strategies for Global Change*, **16(4)**, 407-438.
- Pride, S., B. Frame, and D. Gill, 2010:** Futures literacy in New Zealand. *Journal of Futures Studies*, **15(1)**, 135-144.
- Prober, S.M. and M. Dunlop, 2011:** Climate change: a cause for new biodiversity conservation objectives but let's not throw the baby out with the bathwater. *Ecological Management and Restoration*, **12**, 2-3.
- Productivity Commission, 2009:** *Government Drought Support*. Report No. 46, Final Inquiry Report, Productivity Commission, Melbourne Office, Melbourne, VIC, Australia, 431 pp.
- Productivity Commission, 2012:** *Barriers to Effective Climate Change Adaptation*. Inquiry Report No. 59, Final Inquiry Report, Productivity Commission, Canberra Office, Canberra, ACT, Australia, 385 pp.
- Prosser, I.P., I.D. Rutherford, J.M. Olley, W.J. Young, P.J. Wallbrink, and C.J. Moran, 2001:** Large-scale patterns of erosion and sediment transport in rivers networks, with examples from Australia. *Freshwater and Marine Research*, **52(1)**, 81-99.
- Prowse, T.A.A. and B.W. Brook, 2011:** Climate change, variability and conservation impacts in Australia. *Pacific Conservation Biology*, **17(3)**, 168-178.
- Purdie, H., A. Mackintosh, W. Lawson, B. Anderson, U. Morgenstern, T. Chinn, and P. Mayewski, 2011:** Interannual variability in net accumulation on Tasman Glacier and its relationship with climate. *Global and Planetary Change*, **77(3-4)**, 142-152.
- PwC, 2011:** *Economic Impact of Queensland's Natural Disasters. March 2011*. PricewaterhouseCoopers (PwC), Sydney, NSW, Australia, 5 pp.
- QFCI, 2012:** *Queensland Floods Commission of Inquiry: Final Report*. Queensland Floods Commission of Inquiry (QFCI), Brisbane, QLD, Australia, 654 pp.
- QRC, 2011:** *Queensland Resources Council Submission to Queensland Floods Commission of Inquiry*. Queensland Resources Council (QRC), Brisbane, QLD, Australia, 43 pp.
- Queensland Government, 2011:** *Understanding Floods: Questions and Answers*. Queensland Government, Brisbane, QLD, Australia, 36 pp.
- Quiggin, J., D. Adamson, P. Schrobback, and S. Chambers, 2008:** *The Implications for Irrigation in the Murray-Darling Basin*. Paper prepared for the Garnaut Climate Change Review, Canberra, ACT, Australia, 59 pp.
- Quiggin, J., D. Adamson, S. Chambers, and P. Schrobback, 2010:** Climate change, uncertainty, and adaptation: the case of irrigated agriculture in the Murray-Darling Basin in Australia. *Canadian Journal of Agricultural Economics/Revue canadienne d'agroeconomie*, **58(4)**, 531-554.
- Qureshi, E.M., M.A. Hanjra, and J. Ward, 2013a:** Impact of water scarcity in Australia on global food security in an era of climate change. *Food Policy*, **38(0)**, 136-145.
- Qureshi, E.M., S.M. Whitten, M. Mohammed, S. Marvanek, and A. Elmahdi, 2013b:** A biophysical and economic model of agriculture and water in the Murray-Darling Basin, Australia. *Environmental Modelling & Software*, **41**, 98-106.
- QUT, 2010:** *Impacts and Adaptation Response of Infrastructure and Communities to Heatwaves: The Southern Australian Experience of 2009*. CRICOS No. 00213J, Prepared for the National Climate Change Adaptation Research Facility (NCCARF) by the Institute for Sustainable Resources, Queensland University of Technology (QUT), Monash University and the University of Southern Queensland with contributions from Access Macquaire Ltd. and the Royal Melbourne Institute of Technology, NCCARF, Griffith University, Gold Coast Campus, Southport, QLD, Australia, 153 pp.
- Radcliffe, J.E. and J.A. Baars, 1987:** Temperate pasture production. In: *Ecosystems of the World* [Snaydon, R.W. (ed.)]. Elsevier, Amsterdam, Netherlands, pp. 7-17.
- Rafter, A. and D.J. Abbs, 2009:** An analysis of future changes in extreme rainfall over Australian regions based on GCM simulations and Extreme Value Analysis. *CAWCR Research Letters (The Centre for Australian Weather and Climate Research)*, **3**, 44-49, www.cawcr.gov.au/publications/researchletters/CAWCR\_Research\_Letters\_3.pdf.
- Rajanayaka, C., J. Donaggio, and H. McEwan, 2010:** *Update of Water Allocation Data and Estimate of Actual Water Use of Consented Takes 2009-10*. Report No. H10002/3, October 2010, Prepared for the Ministry for the Environment (MfE) by Aqualinc Research Ltd., MfE, Wellington, New Zealand, 118 pp.
- Randall, A., T. Capon, T. Sanderson, D. Merrett, and G. Hertzler, 2012:** *Making Decisions under the Risks and Uncertainties of Future Climates*. Final report for the National Climate Change Adaptation Research Facility (NCCARF), Griffith University, Gold Coast Campus, Southport, QLD, Australia, 66 pp.
- Rau, G.H., E.L. McLeod, and O. Hoegh-Guldberg, 2012:** The need for new ocean conservation strategies in a high-carbon dioxide world. *Nature Climate Change*, **2(10)**, 720-724.
- Raymond, C.M. and G. Brown, 2011:** Assessing spatial associations between perceptions of landscape value and climate change risk for use in climate change planning. *Climatic Change*, **104(3-4)**, 653-678.
- Raymond, C.M. and J. Spoehr, 2013:** The acceptability of climate change in agricultural communities: comparing responses across variability and change. *Journal of Environmental Management*, **115**, 69-77.



- Raymond, C.M., G. Brown, and G.M. Robinson, 2011: The influence of place attachment, and moral and normative concerns on the conservation of native vegetation: a test of two behavioural models. *Journal of Environmental Psychology*, **31**(4), 323-335.
- RBA, 2006: *Statement on Monetary Policy – November 2006*. Reserve Bank of Australia (RBA), Canberra, ACT, Australia, 59 pp.
- RBA, 2011: Box B: an update on the impact of natural disasters in Queensland. In: *Statement on Monetary Policy – May 2011*. Reserve Bank of Australia (RBA), Canberra, ACT, Australia, pp. 40-44.
- Reijnders, L. and M.A.J. Huijbregts, 2007: Life cycle greenhouse gas emissions, fossil fuel demand and solar energy conversion efficiency in European bioethanol production for automotive purposes. *Journal of Cleaner Production*, **15**(18), 1806-1812.
- Reisinger, A., B. Mullan, M.R. Manning, D. Wratt, and R. Nottage, 2010: Global and local climate change scenarios to support adaptation in New Zealand. In: *Climate Change Adaptation in New Zealand: Future Scenarios and Some Sectoral Perspectives* [Nottage, R., D. Wratt, J. Bornman, and K. Jones (eds.)]. New Zealand Climate Change Centre, Wellington, New Zealand, pp. 26-43.
- Reisinger, A., D. Wratt, S. Allan, and H. Larsen, 2011: The role of local government in adapting to climate change: lessons from New Zealand. In: *Climate Change Adaptation in Developed Nations: From Theory to Practice* [Ford, J.D. and L. Berrang-Ford (eds.)]. Advances in Global Change Research Vol. 42, Springer Science, Dordrecht, Netherlands, pp. 303-319.
- Reisinger, A., P. Havlik, K. Riahi, O. Vliet, M. Obersteiner, and M. Herrero, 2012: Implications of alternative metrics for global mitigation costs and greenhouse gas emissions from agriculture. *Climatic Change*, **117**(4), 677-690.
- Reisinger, A., J. Lawrence, G. Hart, and R. Chapman, 2013: From coping to resilience: the role of managed retreat in highly developed coastal regions. In: *Climate Change and the Coast: Building Resilient Communities* [Glavovic, B., R. Kaye, M. Kelly, and A. Travers (eds.)]. CRC Press, London, UK (in press), [www.crcpress.com/product/isbn/9780415464871](http://www.crcpress.com/product/isbn/9780415464871).
- Ren, Z., X. Wang, and Z. Chen, 2012: Energy efficient houses for heat stress mitigation: 2009 Melbourne heatwave scenarios. In: *10th International Conference on Healthy Buildings 2012, 8-12 July 2012, Brisbane, QLD, Australia*. Session 4D: Sustainability and Green Buildings – Construction, Design and Material: 4D.5, Sponsored by the International Society of Indoor Air Quality and Climate (ISIAQ), Brisbane, QLD, Australia.
- Renwick, J., P. Mladenov, J. Purdie, A. Mc Kerchar, and D. Jamieson, 2009: The effects of climate variability and change upon renewable electricity in New Zealand. In: *Climate Change Adaptation in New Zealand: Future Scenarios and Some Sectoral Perspectives* [Nottage, R., D. Wratt, J. Bornman, and K. Jones (eds.)]. New Zealand Climate Change Centre, Wellington, New Zealand, pp. 70-81.
- Reser, J.P. and J.K. Swim, 2011: Adapting to and coping with the perceived threat and unfolding impacts of global climate change. *American Psychologist*, **66**(4), 277-289.
- Reser, J.P., S.A. Morrissey, and M. Ellul, 2011: The threat of climate change: psychological response, adaptation, and impacts. In: *Climate Change and Human Well Being: Global Challenges and Opportunities* [Weissbecker, I. (ed.)]. International and Cultural Psychology Series, Springer, New York, NY, USA, pp. 19-42.
- Reser, J.P., G.L. Bradley, and M.C. Ellul, 2012a: Coping with climate change: bringing psychological adaptation in from the cold. In: *Handbook of the Psychology of Coping: Psychology of Emotions, Motivations and Actions* [Molinelli, B. and V. Grimaldo (eds.)]. Nova Science Publishers, New York, NY, USA, pp. 1-34.
- Reser, J.P., G.L. Bradley, A.I. Glendon, M.C. Ellul, and R. Callaghan, 2012b: *Public Risk Perceptions, Understandings and Responses to Climate Change and Natural Disasters in Australia, 2010 and 2011: Final Report*. Report prepared by Griffith University, School of Psychology, Behavioural Basis of Health, Griffith Climate Change Response Program (GCCRP), National Climate Change Adaptation Research Facility (NCCARF), Griffith University, Gold Coast Campus, Southport, QLD, Australia, 245 pp.
- Reser, J.P., G.L. Bradley, A.I. Glendon, M.C. Ellul, and R. Callaghan, 2012c: *Public Risk Perceptions, Understandings, and Responses to Climate Change and Natural Disasters in Australia and Great Britain*. Report prepared by Griffith University, School of Psychology, Behavioural Basis of Health, Griffith Climate Change Response Program (GCCRP), National Climate Change Adaptation Research Facility (NCCARF), Griffith University, Gold Coast Campus, Southport, QLD, Australia, 274 pp.
- Reside, A.E., J. Van Der Wal, B.L. Phillips, L.P. Shoo, D.F. Rosauer, B.J. Anderson, J.A. Welbergen, C. Moritz, S. Ferrier, T.D. Harwood, K.J. Williams, Brendan Mackey, S. Hugh, and S.E. Williams, 2013: *Climate Change Refugia for Terrestrial Biodiversity: Defining Areas that Promote Species Persistence and Ecosystem Resilience in the Face of Global Climate Change: Final Report*. Prepared by James Cook University, National Climate Change Adaptation Research Facility (NCCARF), Griffith University, Gold Coast Campus, Southport, QLD, Australia, 216 pp.
- Rhodes, B.G., J.E. Fagan, and K.S. Tan, 2012: Responding to a rapid climate shift – experiences from Melbourne, Australia. In: *IWA World Congress on Water, Climate and Energy, 13-18 May 2012, Dublin, Ireland*. Organized by the International Water Association (IWA), Dublin, Ireland, [keynote.conference-services.net/resources/444/2653/pdf/IWAWCE2012\\_0222.pdf](http://keynote.conference-services.net/resources/444/2653/pdf/IWAWCE2012_0222.pdf).
- Richardson, A.J. and E.S. Poloczanska, 2009: Australia's oceans. In: *A Marine Climate Change Impacts and Adaptation Report Card for Australia 2009* [Poloczanska, E.S., A.J. Hobday, and A.J. Richardson (eds.)]. NCCARF Publication 05/09, National Climate Change Adaptation Research Facility (NCCARF), Griffith University, Gold Coast Campus, Southport, QLD, Australia, 6 pp.
- Richardson, A.J., D. McKinnon, and K.M. Swadling, 2009: Zooplankton. In: *A Marine Climate Change Impacts and Adaptation Report Card for Australia 2009* [Poloczanska, E.S., A.J. Hobday, and A.J. Richardson (eds.)]. NCCARF Publication 05/09, National Climate Change Adaptation Research Facility (NCCARF), Griffith University, Gold Coast Campus, Southport, QLD, Australia, 15 pp.
- Rickards, L. and S.M. Howden, 2012: Transformational adaptation: agriculture and climate change. *Crop and Pasture Science*, **63**(3), 240-250.
- Ridgway, K.R., 2007: Long-term trend and decadal variability of the southward penetration of the East Australian Current. *Geophysical Research Letters*, **34**(13), L030393, doi:10.1029/2007GL030393.
- Risbey, J.S., M.J. Pook, P.C. McIntosh, M.C. Wheeler, and H.H. Hendon, 2009: On the remote drivers of rainfall variability in Australia. *Monthly Weather Review*, **137**(10), 3233-3253.
- Ritchie, E.G. and E.E. Bolitho, 2008: Australia's savanna herbivores: bioclimatic distributions and an assessment of the potential impact of regional climate change. *Physiological and Biochemical Zoology*, **81**(6), 880-890.
- Rive, V. and T. Weeks, 2011: Adaptation to climate change in New Zealand. In: *Climate Change Law and Policy in New Zealand* [Cameron, A. (ed.)]. LexisNexis, Wellington, New Zealand, pp. 345-392.
- Roberts, D.A., E.L. Johnston, and N.A. Knott, 2010: Impacts of desalination plant discharges on the marine environment: a critical review of published studies. *Water Research*, **44**(18), 5117-5128.
- Robertson, M., 2010: Agricultural productivity in Australia and New Zealand: trends, constraints and opportunities. In: *"Food Security from Sustainable Agriculture." 15th Agronomy Conference, 15-18 November 2010, Lincoln, New Zealand* [Dove, H. and R.A. Culvenor (eds.)]. Organized by the Australian Society of Agronomy, Gosford, NSW, Australia, [www.regional.org.au/au/asa/2010/plenary/climate-change/7402\\_robertsonmj.htm](http://www.regional.org.au/au/asa/2010/plenary/climate-change/7402_robertsonmj.htm).
- Rogan, R., M. O'Connor, and P. Horwitz, 2005: Nowhere to hide: awareness and perceptions of environmental change, and their influence on relationships with place. *Journal of Environmental Psychology*, **25**(2), 147-158.
- Rogers, K., N. Saintilan, and C. Copeland, 2012: Modelling wetland surface elevation dynamics and its application to forecasting the effects of sea-level rise on estuarine wetlands. *Ecological Modelling*, **244**, 148-157.
- Roiko, A., R.B. Mangoyana, S. McFallan, R.W. Carter, J. Oliver, and T.F. Smith, 2012: Socio-economic trends and climate change adaptation: the case of South East Queensland. *Australasian Journal of Environmental Management*, **19**(1), 35-50.
- Rolfe, J., 2009: Climate change and security: the defence component. In: *Climate Change and Security. Planning for the Future* [Boston, J., P. Nel, and M. Righarts, (eds.)]. Institute of Policy Studies, Victoria University of Wellington, Wellington, New Zealand, pp. 93-100.
- Roman, C.E., A.H. Lynch, and D. Dominey-Howes, 2010: Uncovering the essence of the climate change adaptation problem – a case study of the tourism sector at Alpine Shire, Victoria, Australia. *Tourism Planning & Development*, **7**(3), 237-252.
- Ross, H., C. Grant, C.J. Robinson, A. Izurieta, D. Smyth, and P. Rist, 2009: Co-management and Indigenous protected areas in Australia: achievements and ways forward. *Australasian Journal of Environmental Management*, **16**(4), 242-252.
- Rosselló-Nadal, J., A. Riera-Font, and V. Cárdenas, 2011: The impact of weather variability on British outboard flows. *Climatic Change*, **105**(1), 281-292.



- Roura-Pascual, N., C. Hui, T. Ikeda, G. Leday, D.M. Richardson, S. Carpintero, X. Espadaler, C. Gómez, B. Guénard, S. Hartley, P. Krushelnycky, P.J. Lester, M.A. McGeoch, S.B. Menke, J.S. Pedersen, J.P.W. Pitt, J. Reyes, N.J. Sanders, A.V. Suarez, Y. Touyama, D. Ward, P.S. Ward, and S.P. Worner, 2011: Relative roles of climatic suitability and anthropogenic influence in determining the pattern of spread in a global invader. *Proceedings of the National Academy of Sciences of the United States of America*, **108**(1), 220-225.
- Rouse, H.L. and N. Norton, 2010: Managing scientific uncertainty for resource management planning in New Zealand. *Australasian Journal of Environmental Management*, **17**(2), 66-76.
- Rouse, H.L. and P. Blackett, 2011: *Coastal Adaptation to Climate Change. Engaging Communities: Making It Work*. NIWA Project Report CACC125, National Institute of Water and Atmospheric Research (NIWA), Christchurch, New Zealand, 75 pp.
- Ruddell, A.R., 1995: *Recent Glacier and Climate Change in the New Zealand Alps*. PhD thesis, School of Earth Sciences, University of Melbourne, Melbourne, VIC, Australia, 402 pp.
- Russell, B.D., J.A.I. Thompson, L.J. Falkenberg, and S.D. Connell, 2009: Synergistic effects of climate change and local stressors: CO<sub>2</sub> and nutrient-driven change in subtropical rocky habitats. *Global Change Biology*, **15**(9), 2153-2162.
- Russell, S.L., A. Greenaway, F. Carswell, and S. Weaver, 2013: Moving beyond "mitigation and adaptation": examining climate change responses in New Zealand. *Local Environment: The International Journal of Justice and Sustainability*, doi:10.1080/13549839.2013.792047.
- Russell-Smith, J., B.P. Murphy, C.P. Meyer, G.D. Cook, S. Maier, A.C. Edwards, J. Schatz, and P. Brocklehurst, 2009: Improving estimates of savanna burning emissions for greenhouse accounting in northern Australia: limitations, challenges, applications. *International Journal of Wildland Fire*, **18**(1), 1-18.
- Rutledge, D.T., R.J. Sinclair, A. Tait, J. Poot, M. Dresser, S. Greenhalgh, and M. Cameron, 2011: *Triggers and Thresholds of Land-Use Change in Relation to Climate Change and Other Key Trends: A Review and Assessment of Potential Implications for New Zealand*. Report prepared for the New Zealand Ministry of Agriculture and Forestry (MAF) by Landcare Research New Zealand Ltd., MAF, Wellington, New Zealand, 114 pp.
- Sadras, V.O. and P.R. Petrie, 2011: Climate shifts in south-eastern Australia: early maturity of Chardonnay, Shiraz and Cabernet Sauvignon is associated with early onset rather than faster ripening. *Australian Journal of Grape and Wine Research*, **17**(2), 199-205.
- Salinger, M.J., J.A. Renwick, and A.B. Mullan, 2001: Interdecadal Pacific Oscillation and South Pacific climate. *International Journal of Climatology*, **21**(14), 1705-1721.
- Salinger, M.J., G. Griffiths, and A. Gosai, 2005: Extreme pressure differences at 0900 NZST and winds across New Zealand. *International Journal of Climatology*, **25**(9), 1203-1222.
- Sanders, D., J. Laing, and M. Houghton, 2008: *Impact of Bushfires on Tourism and Visitation in Alpine National Parks*. Sustainable Tourism Cooperative Research Centre (CRC), Gold Coast, QLD, Australia, 42 pp.
- Sato, Y., D.G. Bourne, and B.L. Willis, 2009: Dynamics of seasonal outbreaks of black band disease in an assemblage of Montipora species at Pelorus Island (Great Barrier Reef, Australia). *Proceedings of the Royal Society B*, **276**(1668), 2795-2803.
- Sattler, P. and M. Taylor, 2008: *Building Nature's Safety Net 2008: Progress on the Directions for the National Reserve System*. WWF-Australia Report, World Wide Fund for Nature-Australia (WWF-Australia), Sydney, NSW, Australia, 64 pp.
- Saunders, C., W. Kaye-Blake, L. Marshall, S. Greenhalgh, and M. de Aragao Pereira, 2009: Impacts of a United States' biofuel policy on New Zealand's agricultural sector. *Energy Policy*, **37**(9), 3448-3454.
- Saunders, C., W. Kaye-Blake, and J. Turner, 2010: *Modelling Climate Change Impacts on Agriculture and Forestry with the Extended LTEM (Lincoln Trade and Environment Model)*. AERU Research Report No. 316, Prepared for the Ministry of Agriculture and Forestry by the Agribusiness and Economics Research Unit (AERU), Lincoln University, Lincoln, New Zealand, 53 pp.
- Saunders, D.A., P. Mawson, and R. Dawson, 2011: The impact of two extreme weather events and other causes of death on Carnaby's black cockatoo: a promise of things to come for a threatened species? *Pacific Conservation Biology*, **17**, 141-148.
- SCCCWEA, 2009: *Managing our Coastal Zone in a Changing Climate: The Time to Act is Now*. House of Representatives Standing Committee on Climate Change, Water, Environment and the Arts (SCCCWEA) report on the inquiry into climate change and environmental impacts on coastal communities, Parliament of Australia, Canberra, ACT, Australia, 368 pp.
- Sealey, B., D. Newth, D. Gunasekera, and J. Finnigan, 2012: Effects of variation in the grains sector response to climate change: an integrated assessment. *Economic Papers*, **31**(3), 327-336.
- Schiell, D.R., 2011: Biogeographic patterns and long-term changes on New Zealand coastal reefs: non-trophic cascades from diffuse and local impacts. *Journal of Experimental Marine Biology and Ecology*, **400**(1-2), 33-51.
- Schiff, A. and S. Becken, 2011: Demand elasticities for tourism in New Zealand. *Tourism Management*, **32**(3), 564-575.
- Schofield, N., 2011: Climate change and its impacts – current understanding, future directions. In: *Basin Futures: Water Reform in the Murray-Darling Basin* [Grafton, Q. and D. Connell (eds.)]. The Australian National University (ANU) E-Press, Canberra, ACT, Australia, pp. 81-100.
- Schroback, P., D. Adamson, and J. Quiggin, 2011: Turning water into carbon: carbon sequestration and water flow in the Murray-Darling Basin. *Environmental and Resource Economics*, **49**(1), 23-45.
- Schumann, N., N.J. Gales, R.G. Harcourt, and J.P.Y. Arnould, 2013: Impacts of climate change on Australian marine mammals. *Australian Journal of Zoology*, **61**, 146-159.
- Schuster, S., 2013: Natural hazards and insurance. In: *Climate Adaptation Futures* [Palutikof, J., S. Boulter, A. Ash, M. Stafford-Smith, M. Parry, M. Waschka, and D. Guitart (eds.)]. John Wiley & Sons, Brisbane, QLD, Australia, pp. 133-140.
- Scott, D., S. Gössling, and C.M. Hall, 2012: International tourism and climate change. *Wiley Interdisciplinary Reviews: Climate Change*, **3**(3), 213-232.
- SCRGSP, 2011: *Overcoming Indigenous Disadvantage: Key Indicators 2011*. Steering Committee for the Review of Government Service Provision (SCRGSP), Productivity Commission, Canberra, ACT, Australia, 830 pp.
- Scutella, R., R. Wilkins, and W. Kostenko, 2009: *Estimates of Poverty and Social Exclusion in Australia: A Multidimensional Approach*. MIAESR Working Paper No. 26/09, Melbourne Institute of Applied Economic and Social Research (MIAESR), Melbourne University, Melbourne, VIC, Australia, 68 pp.
- Serrao-Neumann, S., F. Crick, B. Harman, M. Sano, O. Sahin, R. Staden, G. Schuch, S. Baum, and D. Low Choy, 2014: Improving cross-sectoral climate change adaptation for coastal settlements: insights from South East Queensland, Australia. *Regional Environmental Change*, **14**(2), 489-500.
- SGS, 2012: *Tasmanian Coastal Adaptation Pathways Project. Lauderdale Recommended Actions*. Report prepared on behalf of Tasmanian Coastal Adaptation Pathways Project (TCAP) and Clarence City Council by SGS Economics & Planning, Pty Ltd., Local Government Association of Tasmania, Hobart, TAS, Australia, 46 pp.
- Shakesby, R.A., P.J. Wallbrink, S.H. Doerr, P.M. English, C.J. Chafer, G.S. Humphreys, W.H. Blake, and K.M. Tomkins, 2007: Distinctiveness of wildfire effects on soil erosion in south-east Australian eucalypt forests assessed in a global context. *Forest Ecology and Management*, **238**(1-3), 347-364.
- ShapeNZ, 2009: *New Zealanders' Attitudes to Climate Change*. National Climate Change Survey of 2,851 New Zealanders conducted by ShapeNZ for the New Zealand Business Council for Sustainable Development, Auckland, New Zealand, 34 pp.
- Sharma, V., S.v.d. Graaff, B. Loebel, and D. Franks, 2013: *Extractive Resource Development in a Changing Climate: Learning the Lessons from Extreme Weather Events in Queensland, Australia*. Final Report prepared by the Centre for Social Responsibility in Mining, Sustainable Minerals Institute, and The University of Queensland, National Climate Change Adaptation Research Facility (NCCARF), Griffith University, Gold Coast Campus, Southport, QLD, Australia, 110 pp.
- Shearer, H., 2011: Using Geographic Information Systems to explore the determinants of household water consumption and response to the Queensland Government demand-side policy measures imposed during the drought of 2006-2008. In: *5th State of Australian Cities National Conference, 29 November-2 December 2011, Melbourne, VIC, Australia* [Whitzman, C. and R. Fincher (eds.)]. Melbourne Organizing Committee and State of Australian Cities Conference Research Network (SOACRN), Melbourne, VIC, Australia, soac.fbe.unsw.edu.au/2011/papers/SOAC2011\_0140\_Final.pdf.
- Sheppard, C.S., 2012: Potential spread of recently naturalised plants in New Zealand under climate change. *Climatic Change*, **117**(4), 919-931.
- Shoo, L.P., C. Storlie, J. Vanderwal, J. Little, and S.E. Williams, 2011: Targeted protection and restoration to conserve tropical biodiversity in a warming world. *Global Change Biology*, **17**(1), 186-193.
- Simioni, G., P. Ritson, M.U.F. Kirschbaum, J. McGrath, I. Dumbrell, and B. Copeland, 2009: The carbon budget of *Pinus radiata* plantations in south-western Australia under four climate change scenarios. *Tree Physiology*, **29**(9), 1081-1093.

- Sinclair, E., 2008: *The Changing Climate of New Zealand's Security: Risk and Resilience in a Climate Affected Security Environment*. Working Paper 08/11, Institute of Policy Studies, Victoria University, Wellington, New Zealand, 68 pp.
- Singh, S., S. Davey, and M. Cole, 2010: Implications of climate change for forests, vegetation and carbon in Australia. *New Zealand Journal of Forestry Science*, **40**, 141-152.
- Skinner, R., 2010: *Adaptation to Climate Change in Melbourne: Changing the Fundamental Planning Assumptions*. Presented at the International Adaptation Forum on Climate Change Impacts on Water Supply, Washington DC, January, 2010, Melbourne Water, Melbourne, VIC, Australia, 24 pp.
- Smale, D.A. and T. Wernberg, 2013: Extreme climatic event drives range contraction of a habitat-forming species. *Proceedings of the Royal Society B*, **280(1754)**, 20122829, doi:10.1098/rspb.2012.2829.
- Smales, I., 2006: *Wind Farm Collision Risk for Birds. Cumulative Risks for Threatened and Migratory Species*. Report prepared by Biosis Research Pty Ltd. for the Australian Government Department of Environment and Heritage, Canberra, ACT, Australia, 237 pp.
- Smart, A. and A. Aspinall, 2009: *Water and the Electricity Generation Industry*. Waterlines Report No. 18, National Water Commission, Canberra, ACT, Australia, 101 pp.
- Smart, G.M. and A.I. McKerchar, 2010: More flood disasters in New Zealand. *Journal of Hydrology (New Zealand)*, **49(2)**, 69-78.
- Smart, R.E., 2010: A lump of coal, a bunch of grapes. *Journal of Wine Research*, **21(2)**, 107-111.
- Smith, H.G., G.J. Sheridan, P.N.J. Lane, P. Nyman, and S. Haydon, 2011: Wildfire effects on water quality in forest catchments: a review with implications for water supply. *Journal of Hydrology*, **396(1-2)**, 170-192.
- Smith, I.N. and B. Timbal, 2010: Links between tropical indices and southern Australian rainfall. *International Journal of Climatology*, **32(1)**, 33-40.
- Smith, T.F., C. Brooke, T.G. Measham, B. Preston, R. Gorrard, G. Withycombe, B. Beveridge, and C. Morrison, 2008: *Case Studies of Adaptive Capacity: Systems Approach to Regional Climate Change Adaptation Strategies*. Prepared by the Commonwealth Scientific and Industrial Research Organization (CSIRO) for the Sydney Coastal Councils Group Inc., Sydney, NSW, Australia, 110 pp.
- Smith, T., T. Lynam, B. Preston, J. Matthews, R.W. Carter, D. Thomsen, J. Carter, A. Roiko, R. Simpson, P. Waterman, M. Bussey, N. Keys, and C. Stephenson, 2010: Towards enhancing adaptive capacity for climate change response in South East Queensland. *The Australasian Journal of Disaster and Trauma Studies*, **2010-1**, www.massey.ac.nz/~trauma/issues/2010-1/tsmith.htm.
- Smith, T., D. Low Choy, D.C. Thomsen, S. Neumann, F. Crick, M. Sano, R. Richards, B. Harman, S. Baum, S. Myers, V. Sharma, M. Bussey, J. Matthews, A. Roiko, and R.W. Carter, 2013: Adapting Australian coastal regions to climate change: a case study of South East Queensland. In: *Climate Change and the Coastal Zone: Building Resilient Communities* [Glavovic, B., R.C. Kay, M. Kelly, and A. Travers (eds.)]. CRC Press, London, UK (in press), www.crcpress.com/product/isbn/9780415464871.
- Smith, W., C. Davies-Colley, A. Mackay, and G. Bankoff, 2011: Social impact of the 2004 Manawatu floods and the 'hollowing out' of rural New Zealand. *Disasters*, **35(3)**, 540-553.
- SNZ, 2010a: *National Ethnic Population Projections: 2006 (Base) – 2026 Update*. Statistics New Zealand (SNZ), Wellington, New Zealand, 31 pp.
- SNZ, 2010b: *Are New Zealanders Living Closer to the Coast? Internal Migration*. Statistics New Zealand (SNZ), Wellington, New Zealand, 4 pp.
- SNZ, 2010c: *Subnational Population Projections: 2006 (Base) – 2031 Update*. Statistics New Zealand (SNZ), Wellington, New Zealand, 15 pp.
- SNZ, 2011: *National Accounts: Long-Term Data Series, Table E.1.2: Real Gross Domestic Product*. Excel data spreadsheet, Statistics New Zealand (SNZ), Wellington, New Zealand, www.stats.govt.nz.
- SNZ, 2012a: *National Population Projections: 2011 (Base) – 2061*. Statistics New Zealand (SNZ), Wellington, New Zealand, 28 pp.
- SNZ, 2012b: *Global New Zealand – International Trade, Investment, and Travel Profile: Year ended June 2012*. Ministry of Foreign Affairs and Trade and Statistics New Zealand (SNZ), Wellington, New Zealand, 196 pp.
- SNZ, 2013: *New Zealand's Seafood Industry – Infographic*. Statistics New Zealand (SNZ), Wellington, New Zealand, 1 pp., www.stats.govt.nz/tools\_and\_services/newsletters/price-index-news/apr-13-infographic-seafood.aspx.
- SoE, 2011: *State of the Environment 2011*. Independent Report to the Australian Government Minister for Sustainability, Environment, Water, Population and Communities, Australian State of the Environment (SoE) Committee, Canberra, ACT, Australia, 932 pp.
- Soste, L., 2010: *Victorian Climate Change Adaptation Program (VCCAP): Final Report – Scenario Theme*. Department of Primary Industries, State Government of Victoria, Tatura, VIC, Australia, 23 pp.
- Spickett, J., H. Brown, and D. Katscherian, 2008: *Health Impacts of Climate Change: Adaptation Strategies for Western Australia*. Produced by Environmental Health Directorate, Western Australia Department of Health, Perth, WA, Australia, 74 pp.
- Spillman, C.M., 2011: Operational real-time seasonal forecasts for coral reef management. *Journal of Operational Oceanography*, **4(1)**, 13-22.
- Srinivasan, M.S., J. Schmidt, S. Poyck, and E. Hreinsson, 2011: Irrigation reliability under climate change scenarios: a modeling investigation in a river-based irrigation scheme in New Zealand. *Journal of the American Water Resources Association*, **47(6)**, 1261-1274.
- Stafford-Smith, M., 2013: Scenarios for picturing a future adapted to +4°C. In: *Climate Adaptation Futures* [Palutikof, J., S.L. Boulter, A.J. Ash, M. Stafford-Smith, M. Parry, M. Waschka, and D. Guitart (eds.)]. John Wiley & Sons, Brisbane, QLD, Australia, pp. 119-125.
- Stafford-Smith, M., L. Horrocks, A. Harvey, and C. Hamilton, 2011: Rethinking adaptation for a 4°C world. *Philosophical Transactions of the Royal Society A*, **369(1934)**, 196-216.
- Stamatov, V. and A. Stamatov, 2010: Long-term impact of water desalination plants on the energy and carbon dioxide balance of Victoria, Australia: a case study from Wonthaggi. *Water and Environment Journal*, **24(3)**, 208-214.
- Standards Australia, 2013: *Climate Change Adaptation for Settlements and Infrastructure – A Risk Based Approach*. AS 5334-2013, Standards Australia, Canberra, ACT, Australia, 47 pp.
- Stark, C., K. Penney, and A. Feng, 2012: *2012 Australian Energy Update*. Bureau of Resources and Energy Economics (BREE), Canberra, ACT, Australia, 26 pp.
- Steffen, W., A.A. Burbidge, L. Hughes, R. Kitching, D. Lindenmayer, W. Musgrave, M. Stafford-Smith, and P.A. Werner, 2009: *Australia's Biodiversity and Climate Change: A Strategic Assessment of the Vulnerability of Australia's Biodiversity to Climate Change*. Report commissioned by the Australian Government for the Natural Resource Management Ministerial Council, Prepared by the Biodiversity and Climate Change Expert Advisory Group, Commonwealth Scientific and Industrial Research Organization (CSIRO) Publishing, Collingwood, VIC, Australia, 290 pp.
- Steffen, W., J. Sims, J. Walcott, and G. Laughlin, 2011: Australian agriculture: coping with dangerous climate change. *Regional Environmental Change*, **11(Suppl. 1)**, 205-214.
- Stehlik, D., G. Lawrence, and I. Gray, 2000: Gender and drought: experiences of Australian women in the drought of the 1990s. *Disaster*, **24(1)**, 38-53.
- Stephenson, J., B. Barton, G. Carrington, D. Gnoth, R. Lawson, and P. Thorsnes, 2010: Energy cultures: a framework for understanding energy behaviours. *Energy Policy*, **38(10)**, 6120-6129.
- Stewart, H.T.L., D.H. Race, and A.L. Curtis, 2011: New forests in changing landscapes in south-east Australia. *International Forestry Review*, **13(1)**, 67-79.
- Stewart, M.G. and X. Wang, 2011: *Risk Assessment of Climate Adaptation Strategies for Extreme Wind Events in Queensland*. Commonwealth Scientific and Industrial Research Organization (CSIRO), Canberra, ACT, Australia, 85 pp.
- Stewart, M.G., X. Wang, and M.N. Nguyen, 2012: Climate change adaptation for corrosion control of concrete infrastructure. *Structural Safety*, **35(0)**, 29-39.
- Stokes, C. and A. Ash, 2007: Impacts of climate change on marginal tropical animal production systems. In: *Agroecosystems in a Changing Climate* [Newton, P.C.D., R.A. Carran, G.R. Edwards, and P.A. Niklaus (eds.)]. CRC Press, New York, NY, USA, pp. 323-328.
- Stork, N.E., J. Balston, G.D. Farquhar, P.J. Franks, J.A.M. Holtum, and M.J. Liddell, 2007: Tropical rainforest canopies and climate change. *Austral Ecology*, **32(1)**, 105-112.
- Strengers, Y., 2008: Comfort expectations: the impact of demand-management strategies in Australia. *Building Research and Information*, **36(4)**, 381-391.
- Strengers, Y., and C. Maller, 2011: Integrating health, housing and energy policies: social practices of cooling. *Building Research and Information*, **39(Compendex)**, 154-168.
- Stroombergen, A., 2010: *The International Effects of Climate Change on Agricultural Commodity Prices, and the Wider Effects on New Zealand*. Motu Working Paper 10-14, Motu Economic and Public Policy Research, Wellington, New Zealand, 27 pp.
- Stroombergen, A., A. Tait, J. Renwick, and K. Patterson, 2006: The relationship between New Zealand's climate, energy, and the economy in 2025. *Kōtuitui: New Zealand Journal of Social Sciences Online*, **1**, 139-160.

- Suncorp**, 2013: *Risky Business. Insurance and Natural Disaster Risk Management. Suncorp Personal Insurance Public Policy*. Suncorp Group, Brisbane, QLD, Australia, 19 pp.
- Sutherst**, R.W., B.S. Collyer, and T. Yonow, 2000: The vulnerability of Australian horticulture to the Queensland fruit fly, *Bactrocera (Dacus) tryoni*, under climate change. *Australian Journal of Agricultural Research*, **51(4)**, 467-480.
- Sutton**, P.J.H., M. Bowen, and D. Roemmich, 2005: Decadal temperature changes in the Tasman sea. *New Zealand Journal of Marine and Freshwater Research*, **39(6)**, 1321-1329.
- Syed**, A., 2012: *Australian Energy Projections to 2049-50*. Bureau of Resources and Energy Economics (BREE), Canberra, ACT, Australia, 60 pp.
- Tait**, A., 2008: Future projections of growing degree days and frost in New Zealand and some implications for grape growing. *Weather and Climate*, **28**, 17-36.
- Tait**, A., T. Baisden, D. Wratt, B. Mullan, and A. Stroomborgen, 2008a: An initial assessment of the potential effects of climate change on New Zealand agriculture. *New Zealand Science Review*, **65(3)**, 50-56.
- Tait**, A., J. Sturman, B. Mullan, D. King, G. Griffiths, P. Newsome, G. Harmsworth, I. Nicholas, L. Gea, N. Porter, and J. Reid, 2008b: *Use of Climate, Soil, and Tree Species Information for Identifying Land Use Options Across the Gisborne District*. NIWA Client Report: AKL-2007-038, Prepared for Ngati Porou Whanui Forests Ltd. by National Institute of Water and Atmospheric Research (NIWA), Landcare Research Ltd., Crop & Food Research, and SCION / ENSIS Research Ltd., NIWA, Wellington, New Zealand, 104 pp.
- Taptiklis**, N., 2011: *Climate Resilient Water Management in Wellington, New Zealand*. NZCCRI 2011 Report 09, New Zealand Climate Change Research Institute (NZCCRI), Victoria University of Wellington, Wellington, New Zealand, 62 pp.
- Taylor**, B.M., B.P. Harman, S. Heyenga, and R.R.J. McAllister, 2012: Property developers and urban adaptation: conceptual and empirical perspectives on governance. *Urban Policy and Research*, **30(1)**, 5-24.
- Taylor**, M.A.P. and M. Philp, 2010: Adapting to climate change – implications for transport infrastructure, transport systems and travel behaviour. *Road & Transport Research*, **19(4)**, 66-79.
- Taylor**, R., D. Rutledge, and H. van Roon, 2011: Building capacity in urban sustainability assessment through use of a scenarios game. *Journal of Education for Sustainable Development*, **5(1)**, 75-87.
- Taylor**, S., L. Kumar, and N. Reid, 2012: Impacts of climate change and land-use on the potential distribution of an invasive weed: a case study of *Lantana camara* in Australia. *Weed Research*, **52(5)**, 391-401.
- Te Aho**, L., 2007: Contemporary issues in Māori law and society. *Waikato Law Review*, **15**, 138-158.
- Teixeira**, E.I., H.E. Brown, A. Fletcher, G. Hernandez-Ramirez, A. Soltani, S. Viljanen-Rollinson, A. Horrocks, and P. Johnstone, 2012: Broadacre cropping: adapting broad acre cropping to climate change. In: *Enhanced Climate Change Impact and Adaptation Evaluation: A Comprehensive Analysis of New Zealand's Land-Based Primary Sectors* [Clark, A. and R. Nottage (eds.)]. Ministry for Primary Industries, Wellington, New Zealand, pp. 189-236.
- Teng**, J., F. Chiew, J. Vaze, S. Marvanek, and D.G.C. Kirono, 2012: Estimation of climate change impact on mean annual runoff across continental Australia using Budyko and Fu equations and comparison with hydrological model simulations. *Journal of Hydrometeorology*, **13**, 122-139.
- TGA**, 2009: *The Geneva Reports – Risk and Insurance Research No. 2. The Insurance Industry and Climate Change: Contribution to the Global Debate*. The Geneva Association (TGA), Geneva, Switzerland, 138 pp.
- Thatcher**, M.J., 2007: Modelling changes to electricity demand load duration curves as a consequence of predicted climate change for Australia. *Energy*, **32(Compendex)**, 1647-1659.
- Thompson**, D. and J. Wallace, 2000: Annular modes in the extratropical circulation. Part I: month-to-month variability. *Journal of Climate*, **13(5)**, 1000-1016.
- Thomas**, D.T., J. Sanderman, S.J. Eady, D.G. Masters, and P. Sanford, 2012: Whole farm net greenhouse gas abatement from establishing Kikuyu-based perennial pastures in south-western Australia. *Animals*, **2(3)**, 316-330.
- Thompson**, P.A., M.E. Baird, T. Ingleton, and M.A. Doblin, 2009: Long-term changes in temperate Australian coastal waters: implications for phytoplankton. *Marine Ecology Progress Series*, **394**, 1-19.
- Thomson**, L.J., S. Macfadyen, and A.A. Hoffmann, 2010: Predicting the effects of climate change on natural enemies of agricultural pests. *Biological Control*, **52(3)**, 296-306.
- Thorburn**, P.J., M.J. Robertson, B.E. Clothier, V.O. Snow, E. Charmley, J. Sanderman, E. Teixeira, R.A. Dynes, A. Hall, H. Brown, S.M. Howden, and M. Battaglia, 2012: Australia and New Zealand perspectives on climate change and agriculture. In: *Agriculture's Contributions to Climate Change Solutions: Mitigation and Adaptation at Global and Regional Scales. Handbook of Climate Change and Agroecosystems, Vol 2* [Rosenzweig, C. and D. Hillel (eds.)]. American Society of Agronomy and Imperial College Press, New York, NY, USA, pp. 107-141.
- Thresher**, R.E., J.A. Koslow, A.K. Morison, and D.C. Smith, 2007: Depth-mediated reversal of the effects of climate change on long-term growth rates of exploited marine fish. *Proceedings of the National Academy of Sciences of the United States of America*, **104(18)**, 7461-7465.
- Timbal**, B. and D.A. Jones, 2008: Future projections of winter rainfall in southeast Australia using a statistical downscaling technique. *Climatic Change*, **86(1-2)**, 165-187.
- Timbal**, B., J.M. Arblaster, and S. Power, 2006: Attribution of the late-twentieth-century rainfall decline in southwest Australia. *Journal of Climate*, **19(10)**, 2046-2062.
- Timbal**, B., J. Arblaster, K. Braganza, E. Fernandez, H. Hendon, B. Murphy, M. Raupach, C. Rakich, I. Smith, K. Whan, and M. Wheeler, 2010a: *Understanding the Anthropogenic Nature of the Observed Rainfall Decline Across South Eastern Australia*. CAWCR Technical Report No. 26, Centre for Australian Weather and Climate Research (CAWCR), partnership between the Bureau of Meteorology and CSIRO, CAWCR, Melbourne, VIC, Australia, 180 pp.
- Timbal**, B., R. Kounkou, and G.A. Mills, 2010b: Changes in the risk of cool-season tornadoes over southern Australia due to model projections of anthropogenic warming. *Journal of Climate*, **23(9)**, 2440-2449.
- Todd**, M., W. Zhang, and S. Kerr, 2009: Competition for land between biofuels, pastoral agriculture. In: *Bioenergy Options for New Zealand: Analysis of Large-Scale Bioenergy from Forestry* [Hall, P. and M. Jack (eds.)]. Scion, Rotorua, New Zealand, pp. 122-140.
- Tolhurst**, K., 2009: *Report of the Physical Nature of the Victorian Fires occurring on 7 February 2009*. Report for the Counsel Assisting the Royal Commission, Victorian Bushfire Royal Commission, Melbourne, VIC, Australia, 18 pp.
- Tong**, S.L., C.Z. Ren, and N. Becker, 2010a: Excess deaths during the 2004 heatwave in Brisbane, Australia. *International Journal of Biometeorology*, **54(4)**, 393-400.
- Tong**, S.L., X.Y. Wang, and A.G. Barnett, 2010b: Assessment of heat-related health impacts in Brisbane, Australia: comparison of different heatwave definitions. *PLoS ONE*, **5(8)**, e12155, doi:10.1371/journal.pone.0012155.
- Tourism Queensland**, 2007: *Regional Tourism Crisis Management Plan Template. A Guide to Preparing a Regional Tourism Crisis Management Plan*. Tourism Queensland, Brisbane, QLD, Australia, 30 pp.
- Tourism Queensland**, 2010: *Climate Futures Industry Tool*. Tourism Queensland, Brisbane, QLD, Australia, 31 pp.
- Tourism Victoria**, 2010: *Crisis Essentials. Crisis Management for Tourism Businesses*. Tourism Victoria, Melbourne, VIC, Australia, 18 pp.
- TPK**, 2007: *A Time for Change in Māori Economic Development*. Te Puni Kokiri (TPK), Wellington, New Zealand, 32 pp.
- TRA**, 2010: *Impact of the Drought on Tourism in the Murray River Region: Summary of Results*. Tourism Research Australia (TRA), Department of Resources, Energy and Tourism, Canberra, ACT, Australia, 3 pp.
- Traill**, L.W., K. Perhans, C.E. Lovelock, A. Prohaska, S. McFallan, J.R. Rhodes, and K.A. Wilson, 2011: Managing for change: wetland transitions under sea-level rise and outcomes for threatened species. *Diversity and Distributions*, **17(6)**, 1225-1233.
- Trewin**, B. and H. Vermont, 2010: Changes in the frequency of record temperatures in Australia, 1957-2009. *Australian Meteorological and Oceanographic Journal*, **60(2)**, 113-120.
- Troccoli**, A., K. Muller, P. Coppin, R. Davy, C. Russell, and A.L. Hirsch, 2012: Long-term wind speed trends over Australia. *Journal of Climate*, **25**, 170-183.
- Trotman**, R., 2008: *Project Twin Streams to 2007. Waitakere City Council's Story*. Waitakere City Council, Waitakere, New Zealand, 56 pp.
- Troy**, P. (ed.), 2008: *Troubled Waters: Confronting the Water Crisis in Australia's Cities*. The Australian National University (ANU) E-Press, Canberra, ACT, Australia, 217 pp.
- Tryhorn**, L. and J. Risbey, 2006: On the distribution of heat waves over the Australian region. *Australian Meteorological Magazine*, **55(3)**, 169-182.
- TSRA**, 2010: *Torres Strait Climate Change Strategy 2010-2013*. Environmental Management Program, Torres Strait Regional Authority (TSRA), Darwin, NT, Australia, 18 pp.
- Turton**, S., W. Hadwen, R. Wilson, B. Jorgensen, and D. Simmons, 2009: *The Impacts of Climate Change on Australian Tourist Destinations: Developing Adaptation and Response Strategies*. Sustainable Tourism Cooperative Research Centre, Gold Coast, Qld, Australia, 77 pp.



- Turton, S., T. Dickson, W. Hadwen, B. Jorgensen, T. Pham, D. Simmons, P. Tremblay, and R. Wilson, 2010:** Developing an approach for tourism climate change assessment: evidence from four contrasting Australian case studies. *Journal of Sustainable Tourism*, **18(3)**, 429-448.
- UN DESA Population Division, 2012:** *World Urbanization Prospects: The 2011 Revision*. United Nations Department of Economic and Social Affairs Population Division, United Nations (UN) Secretariat, New York, NY, USA, 302 pp.
- Valenzuela, E. and K. Anderson, 2011:** Climate change and food security to 2030: a global economy-wide perspective. *Economía Agraria y Recursos Naturales*, **11(1)**, 29-58.
- van den Honert, R.C. and J. McAneney, 2011:** The 2011 Brisbane Floods causes, impacts and implications. *Water*, **3**, 1149-1173.
- van der Wal, J., H.T. Murphy, A.S. Kutt, G.C. Perkins, B.L. Bateman, J.J. Perry, and A.R. Reside, 2013:** Focus on poleward shifts in species' distribution underestimates the fingerprint of climate change. *Nature Climate Change*, **3**, 239-243.
- van Dijk, A., R. Evans, P. Hairsine, S. Khan, R. Nathan, Z. Paydar, N. Viney, and L. Zhang, 2006:** *Risks to Shared Water Resources of the Murray-Darling Basin*. MDBC Publication 22/06, Prepared for the Murray Darling Basin Commission (MDBC) by CSIRO Land and Water as part of the Water for a Healthy Country National Flagship Program, including contributions from Rory Nathan of Sinclair Knight Merz and Ray Evans of Salient Solutions Inc., MDBC, Canberra, ACT, Australia, 49 pp.
- Vaneckova, P., P.J. Beggs, R.J. de Dear, and K.W.J. McCracken, 2008:** Effect of temperature on mortality during the six warmer months in Sydney, Australia, between 1993 and 2004. *Environmental Research*, **108(3)**, 361-369.
- VBRC, 2010:** *2009 Victorian Bushfires Royal Commission Final Report – Summary*. 2009 Victorian Bushfires Royal Commission (VBRC), Melbourne, VIC, Australia, 42 pp.
- Veland, S., R. Howitt, and D. Dominey-Howes, 2010:** Invisible institutions in emergencies: evacuating the remote Indigenous community of Waruwi, Northern Territory Australia, from Cyclone Monica. *Environmental Hazards: Human and Policy Dimensions*, **9(2)**, 197-214.
- Verdon, D.C., A.M. Wyatt, A.S. Kiem, and S.W. Franks, 2004:** Multidecadal variability of rainfall and streamflow: Eastern Australia. *Water Resources Research*, **40(10)**, W10201, doi:10.1029/2004WR003234.
- Verdon-Kidd, D.C., A.S. Kiem, and E.K. Austin, 2012:** *Decision Making Under Uncertainty – Bridging the Gap Between End User Needs and Climate Science Capability*. National Climate Change Adaptation Research Facility (NCCARF), Griffith University, Gold Coast Campus, Southport, QLD, Australia, 116 pp.
- Veron, J.E.N., O. Hoegh-Guldberg, T.M. Lenton, J.M. Lough, D.O. Obura, P. Pearce-Kelly, C.R.C. Sheppard, M. Spalding, M.G. Stafford-Smith, and A.D. Rogers, 2009:** The coral reef crisis: the critical importance of <350 ppm CO<sub>2</sub>. *Marine Pollution Bulletin*, **58(10)**, 1428-1436.
- Verschuuren, J. and J. McDonald, 2012:** Towards a legal framework for coastal adaptation: assessing the first steps in Europe and Australia. *Transnational Environmental Law*, **1(2)**, 355-379.
- Victorian Government, 2009a:** *January 2009 Heatwave in Victoria: An Assessment of Health Impacts*. Department of Human Services, Melbourne, VIC, Australia, 16 pp.
- Victorian Government, 2009b:** *Heatwave Plan for Victoria 2009-2010: Protecting Health and Reducing Harm from Heatwaves*. Department of Health, Melbourne, VIC, Australia, 42 pp.
- Walker, S.J., T.A. Schlacher, and L.M.C. Thompson, 2008:** Habitat modification in a dynamic environment: the influence of a small artificial groyne on macrofaunal assemblages of a sandy beach. *Estuarine, Coastal and Shelf Science*, **79(1)**, 24-34.
- Wan, S., R.J. Norby, J. Ledford, and J.F. Weltzin, 2007:** Responses of soil respiration to elevated CO<sub>2</sub>, air warming, and changing soil water availability in an old-field grassland. *Global Change Biology*, **13(11)**, 2411-2424.
- Wang, X., D. Chen, and Z.G. Ren, 2010a:** Assessment of climate change impact on residential building heating and cooling energy requirement in Australia. *Building and Environment*, **45(7)**, 1663-1682.
- Wang, X., M. Stafford-Smith, R. McAllister, A. Leitch, S. McFallan, and S. Meharg, 2010b:** *Coastal Inundation Under Climate Change: A Case Study in South East Queensland*. Report prepared for the South East Queensland Climate Adaptation Research Initiative, CSIRO Climate Adaptation Flagship Working Paper No. 6, Commonwealth Scientific and Industrial Research Organization (CSIRO), Brisbane, QLD, Australia, 28 pp.
- Wang, X. and R. McAllister, 2011:** Adapting to heatwaves and coastal flooding. In: *Climate Change: Science and Solutions for Australia* [Cleugh, H., M. Stafford-Smith, M. Battaglia, and P. Graham (eds.)]. Commonwealth Scientific and Industrial Research Organization (CSIRO) Publishing, Collingwood, VIC, Australia, pp. 73-84.
- Wang, X., M. Stewart, M. Nguyen, and M. Syme, 2012:** Implications of climate change to the durability of concrete structures an investigation by simulations. *Concrete in Australia*, **36(4)**, 27-35.
- Watanabe, T., S. Bowatte, and P.C.D. Newton, 2013:** A reduced fraction of plant N derived from atmospheric N (%Ndfa) and reduced rhizobial *nifH* gene numbers indicate a lower capacity for nitrogen fixation in nodules of white clover exposed to long-term CO<sub>2</sub> enrichment. *Biogeosciences*, **10**, 8269-8281.
- Watson, R.A., G.B. Nowara, S.R. Tracey, E.A. Fulton, C.M. Bulman, G.J. Edgar, N.S. Barrett, J.M. Lyle, S.D. Frusher, and C.D. Buxton, 2012:** Ecosystem model of Tasmanian waters explores impacts of climate change induced changes in primary productivity. *Ecological Modelling*, **264**, 115-129.
- Watt, M.S., M.U.F. Kirschbaum, T.S.H. Paul, A. Tait, H.G. Pearce, E.G. Brockerhoff, J.R. Moore, L.S. Bulman, and D.J. Kriticos, 2008:** *The Effect of Climate Change on New Zealand's Planted Forests: Impacts, Risks and Opportunities*. Scion Client Report CC MAF POL 2008-07 (106-1) No. 1, Report produced by Scion for the Ministry of Agriculture and Forestry, Scion, Rotorua, New Zealand, 149 pp.
- Watt, M.S., D.J. Palmer, and L.S. Bulman, 2011a:** Predicting the severity of Dothistroma needle blight on *Pinus radiata* under climate change. *New Zealand Journal of Forestry Science*, **41**, 207-215.
- Watt, M.S., J.K. Stone, I.A. Hood, and L.K. Manning, 2011b:** Using a climatic niche model to predict the direct and indirect impacts of climate change on the distribution of Douglas-fir in New Zealand. *Global Change Biology*, **17(12)**, 3608-3619.
- Watterson, I.G., 2012:** Understanding and partitioning future climates for Australian regions from CMIP3 using ocean warming indices. *Climatic Change*, **111**, 903-922.
- WCC, 2010:** *Wellington City's 2010 Climate Change Action Plan*. Wellington City Council (WCC), Wellington, New Zealand, 39 pp.
- Webb, B. and J.-L. Beh, 2013:** *Leading Adaptation Practices and Support Strategies for Australia: An International and Australian Review of Products and Tools*. National Climate Change Adaptation Research Facility (NCCARF), Griffith University, Gold Coast Campus, Southport, QLD, Australia, 106 pp.
- Webb, B., R. McKellar, and R. Kay, 2013:** Climate change adaptation in Australia: experience, challenges and capacity-building. *Australian Journal of Emergency Management*, **20(4)**, 320-337.
- Webb, L.B., P.H. Whetton, and E.W.R. Barlow, 2008:** Climate change and winegrape quality in Australia. *Climate Research*, **36(2)**, 99-111.
- Webb, L.B., P.H. Whetton, J. Bhend, R. Darbyshire, P.R. Briggs, and E.W.R. Barlow, 2012:** Earlier wine-grape ripening driven by climatic warming and drying and management practices. *Nature Climate Change*, **2**, 259-264.
- Webb, N.P., C.J. Stokes, and J.C. Scanlan, 2012:** Interacting effects of vegetation, soils and management on the sensitivity of Australian savanna rangelands to climate change. *Climatic Change*, **112(3-4)**, 925-943.
- Weber, E.P., A. Memon, and B. Painter, 2011:** Science, society, and water resources in New Zealand: recognizing and overcoming a societal impasse. *Journal of Environmental Policy & Planning*, **13(1)**, 49-69.
- Webster, T., J. Morison, N. Abel, E. Clark, L. Rippin, A. Herr, B. Taylor, and P. Stone, 2009:** Irrigated agriculture: development opportunities and implications for northern Australia. In: *Northern Australia Land and Water Science Review 2009*. Report to the Northern Territories Land and Water Task Force coordinated by the Commonwealth Scientific and Industrial Research Organization (CSIRO) Sustainable Agriculture Flagship, Department of Infrastructure, Transport, Regional Development and Local Government, Canberra, ACT, Australia, pp. 10-1 to 10-53.
- Welbergen, J.A., S.M. Klose, N. Markus, and P. Eby, 2008:** Climate change and the effects of temperature extremes on Australian flying-foxes. *Proceedings of the Royal Society B*, **275(1633)**, 419-425.
- Wernberg, T., B.D. Russell, M.S. Thomsen, C.F.D. Gurgel, C.J.A. Bradshaw, E.S. Poloczanska, and S.D. Connell, 2011:** Seaweed communities in retreat from ocean warming. *Current Biology*, **21(21)**, 1828-1832.
- Wernberg, T., D.A. Smale, F. Tuya, M.S. Thomsen, T.J. Langlois, T. de Bettignies, S. Bennett, and C.S. Rousseaux, 2013:** An extreme climatic event alters marine ecosystem structure in a global biodiversity hotspot. *Nature Climate Change*, **3**, 78-82.
- Westra, S., 2012:** *Adapting to Climate Change – Revising our Approach to Estimating Future Floods*. University of New South Wales, Sydney, NSW, Australia, 25 pp.



- Westra, S.** and S. Sisson, 2011: Detection of non-stationarity in precipitation extremes using a max-stable process model. *Journal of Hydrology*, **406**(1-2), 119-128.
- Westra, S., J. Evans, R. Mehrotra, and A. Sharma,** 2013: A conditional disaggregation algorithm for generating fine time-scale rainfall data in a warmer climate. *Journal of Hydrology*, **479**, 86-99.
- White, D.A., D.S. Crombie, J. Kinal, M. Battaglia, J.F. McGrath, D.S. Mendham, and S.N. Walker,** 2009: Managing productivity and drought risk in *Eucalyptus globulus* plantations in south-western Australia. *Forest Ecology and Management*, **259**, 33-44.
- White, N.E.,** 2009: Local government planning responses to the physical impacts of climate change in New South Wales, Australia. *International Journal of Climate Change Impacts and Responses*, **1**(2), 1-16.
- White, N.E. and J. Buultjens,** 2012: Climate change policy responses of Australia and New Zealand national governments: implications for sustainable tourism. In: *Tourism, Climate Change and Sustainability* [Reddy, M.V. and K. Wilkes (eds.)]. Earthscan Publications, Oxford, UK, pp. 117-133.
- Whitehead, P.J., P. Purdon, P.M. Cooke, J. Russell-Smith, and S. Sutton,** 2009: The West Arnhem Land Fire Abatement (WALFA) project: the institutional environment and its implications. In: *Culture, Ecology and Economy of Fire Management in North Australia Savannas: Rekindling the Wurrk Tradition* [Russell-Smith, J., P.J. Whitehead, and P.M. Cooke (eds.)]. Commonwealth Scientific and Industrial Research Organization (CSIRO) Publishing, Collingwood, VIC, Australia, pp. 287-312.
- Whittaker, J., J. Handmer, and D. Karoly,** 2013: After 'Black Saturday': adapting to bushfires in a changing climate. In: *Natural Disasters and Adaptation to Climate Change* [Boulter, S., J. Palutikof, D. Karoly, and D. Guitart (eds.)]. Cambridge University Press, Cambridge, UK, pp. 115-136.
- Wilby, R.L. and R.J. Keenan,** 2012: Adapting to flood risk under climate change. *Progress in Physical Geography*, **36**(3), 348-378.
- Wilkinson, S.N., P.J. Wallbrink, G.J. Hancock, W.H. Blake, R.A. Shakesby, and S.H. Doerr,** 2009: Fallout radionuclide tracers identify a switch in sediment sources and transport-limited sediment yield following wildfire in a eucalypt forest. *Geomorphology*, **110**(3-4), 140-151.
- Williams, N.S.G., J.P. Rayner, and K.J. Raynor,** 2010: Green roofs for a wide brown land: opportunities and barriers for rooftop greening in Australia. *Urban Forestry & Urban Greening*, **9**(3), 245-251.
- Williams, R.J., R.A. Bradstock, G.J. Cary, N.J. Enright, A.M. Gill, A.C. Leidloff, C. Lucas, R.J. Whelan, A.N. Andersen, D.J.M.S. Bowman, P.J. Clarke, G.D. Cook, K.J. Hennessy, and A. York,** 2009: *Interactions Between Climate Change, Fire Regimes and Biodiversity in Australia – A Preliminary Assessment*. Report by CSIRO-led Consortium for the Australian Government Department of Climate Change (DCC) and Department of the Environment, Water, Heritage and the Arts (DEWHA), DCC, Canberra, ACT, Australia, 196 pp.
- Williams, S.E., L.P. Shoo, J.L. Isaac, A.A. Hoffmann, and G. Langham,** 2008: Towards an integrated framework for assessing the vulnerability of species to climate change. *PLoS Biology*, **6**(12), 2621-2626.
- Willis, T.J., S.J. Handley, F.H. Chang, C.S. Law, D.J. Morrissey, A.B. Mullan, M. Pinkerton, K.L. Rodgers, P.J.H. Sutton, and A. Tait,** 2007: *Climate Change and the New Zealand Marine Environment*. NIWA Client Report NEL2007-025, Prepared for the Department of Conservation by the National Institute of Water and Atmospheric Research (NIWA), Wellington, New Zealand, 81 pp.
- Willsman, A., T. Chinn, J. Hendrikx, and A. Lorrey,** 2010: *New Zealand Glacier Monitoring: End of Summer Snowline Survey 2010*. NIWA Client Report no. CHC2010-113, Prepared for the Foundation for Research, Science and Technology by National Institute of Water and Atmospheric Research (NIWA), Christchurch, New Zealand, 132 pp.
- Wilson, J. and S. Becken,** 2011: Perceived deficiencies in the provision of climate and weather information for tourism: a New Zealand media analysis. *New Zealand Geographer*, **67**(3), 148-160.
- Wilson, N.,** 2011: End-of-term review of the New Zealand Government's response to climate change: a public health perspective. *New Zealand Medical Journal*, **124**(1345), 90-95.
- Wilson, R. and S. Turton,** 2011a: *Climate Change Adaptation Options, Tools and Vulnerability*. Contribution of Work Package 4 to the Forest Vulnerability Assessment, National Climate Change Adaptation Research Facility (NCCARF), Griffith University, Gold Coast Campus, Southport, QLD, Australia, 119 pp.
- Wilson, R. and S. Turton,** 2011b: The impact of climate change on reef-based tourism in Cairns, Australia – adaptation and response strategies for a highly vulnerable destination. In: *Disappearing Destinations* [Jones, A. and M. Phillips (eds.)]. CAB International, Wallingford, UK, pp. 233-253.
- Winterbourn, M.J., S. Cadbury, C. Ilg, and A.M. Milner,** 2008: Mayfly production in a New Zealand glacial stream and the potential effect of climate change. *Hydrobiologia*, **603**, 211-219.
- Wittwer, G. and M. Griffith,** 2011: Modelling drought and recovery in the southern Murray-Darling basin. *Australian Journal of Agricultural and Resource Economics*, **55**(3), 342-359.
- Woods, R., A. Tait, B. Mullan, J. Hendrikx, and J. Diettrich,** 2008: *Projected Climate and River Flow for the Rangitata Catchment for 2040*. NIWA Client Report: CHC2008-097, Prepared by the National Institute of Water and Atmospheric Research (NIWA) for Aqualinc Research Ltd., NIWA, Christchurch, New Zealand, 28 pp.
- Woodward, A., S. Hales, and N. de Wet,** 2001: *Climate Change: Potential Effects on Human Health in New Zealand*. Report prepared for the Ministry for the Environment (MfE) as part of the New Zealand Climate Change Programme, MfE, Wellington, New Zealand, 21 pp.
- Woodward, E., S. Jackson, M. Finn, and P.M. McTaggart,** 2012: Utilising Indigenous seasonal knowledge to understand aquatic resource use and inform water resource management in northern Australia. *Ecological Management & Restoration*, **13**(1), 58-64.
- Wooldridge, S.A., T.J. Done, C.R. Thomas, I.I. Gordon, P.A. Marshall, and R.N. Jones,** 2012: Safeguarding coastal coral communities on the central Great Barrier Reef (Australia) against climate change: realizable local and global actions *Climatic Change*, **112**(3-4), 945-961.
- Wratt, D., A.B. Mullan, A. Tait, R. Woods, T. Baisden, D. Giltrap, J. Hendy, and A. Stroombergen,** 2008: *Costs and Benefits of Climate Change and Adaptation to Climate Change in New Zealand Agriculture: What Do We Know So Far?* Contract Report by the Ecoclimate Consortium for the Ministry of Agriculture and Forestry (MAF), MAF, Wellington, New Zealand, 121 pp.
- Wyborn, C.,** 2009: Managing change or changing management: climate change and human use in Kosciuszko National Park. *Australasian Journal of Environmental Management*, **16**(4), 208-217.
- Yates, C.J., J. Elith, A.M. Latimer, D. Le Maitre, G.F. Midgley, F.M. Schurr, and A.G. West,** 2010a: Projecting climate change impacts on species distributions in megadiverse South African Cape and Southwest Australian Floristic Regions: opportunities and challenges. *Austral Ecology*, **35**(4), 374-391.
- Yates, C.J., A. McNeill, J. Elith, and G.F. Midgley,** 2010b: Assessing the impacts of climate change and land transformation on *Banksia* in the South West Australian Floristic Region. *Diversity and Distributions*, **16**(1), 187-201.
- Yeates, G. and P.C.D. Newton,** 2009: Long-term changes in topsoil nematode populations in grazed pasture under elevated atmospheric carbon dioxide. *Biology and Fertility of Soils*, **45**(8), 799-808.
- Yuen, E., S. Jovicich, and B. Preston,** 2012: Climate change vulnerability assessments as catalysts for social learning: four case studies in south-eastern Australia. *Mitigation and Adaptation Strategies for Global Change*, **18**(5), 567-590.
- Zammit, C. and R. Woods,** 2011: *Projected Climate and River Flow for the Ashley Catchment for 2040 and 2090*. NIWA Client Report: CHC2010-160, National Institute of Water and Atmospheric Research (NIWA), Christchurch, New Zealand, 46 pp.
- Zander, K.K., L. Petheram, and S.T. Garnett,** 2013: Stay or leave? Potential climate change adaptation strategies among Aboriginal people in coastal communities in northern Australia. *Natural Hazards*, **67**(2), 591-609.
- Zeppel, H. and N. Beaumont,** 2011: Green tourism futures: climate change responses by Australian Government tourism agencies. In: *CAUTHE 2011: Tourism: Creating a Brilliant Blend* [Gross, M.J. (ed.)]. Proceedings of the 21<sup>st</sup> Annual Conference, 8-11 February 2011, University of South Australia, organized by the Council for Australian University Tourism and Hospitality Education (CAUTHE), School of Management, University of South Australia, Adelaide, SA, Australia, pp. 850-865.

# 26

## North America

### Coordinating Lead Authors:

Patricia Romero-Lankao (Mexico), Joel B. Smith (USA)

### Lead Authors:

Debra J. Davidson (Canada), Noah S. Diffenbaugh (USA), Patrick L. Kinney (USA), Paul Kirshen (USA), Paul Kovacs (Canada), Lourdes Villers Ruiz (Mexico)

### Contributing Authors:

William Anderegg (USA), Jessie Carr (USA), Anthony Cheng (USA), Thea Dickinson (Canada), Ellen Douglas (USA), Hallie Eakin (USA), Daniel M. Gnatz (USA), Mary Hayden (USA), Maria Eugenia Ibararan Viniegra (Mexico), Blanca E. Jiménez Cisneros (Mexico), Rob de Loë (Canada), Michael D. Meyer (USA), Catherine Ngo (USA), Amrutasri Nori-Sarma (India), Greg Oulahen (Canada), Diana Pape (USA), Ana Peña del Valle (Mexico), Roger Pulwarty (USA), Ashlinn Quinn (USA), Fabiola S. Sosa-Rodriguez (Mexico), Daniel Runfola (USA), Landy Sánchez Peña (Mexico), Bradley H. Udall (USA), Fiona Warren (Canada), Kate Weinberger (USA), Tom Wilbanks (USA)

### Review Editors:

Ana Rosa Moreno (Mexico), Linda Mortsch (Canada)

### Volunteer Chapter Scientist:

William Anderegg (USA)

### This chapter should be cited as:

Romero-Lankao, P., J.B. Smith, D.J. Davidson, N.S. Diffenbaugh, P.L. Kinney, P. Kirshen, P. Kovacs, and L. Villers Ruiz, 2014: North America. In: *Climate Change 2014: Impacts, Adaptation, and Vulnerability. Part B: Regional Aspects. Contribution of Working Group II to the Fifth Assessment Report of the Intergovernmental Panel on Climate Change* [Barros, V.R., C.B. Field, D.J. Dokken, M.D. Mastrandrea, K.J. Mach, T.E. Bilir, M. Chatterjee, K.L. Ebi, Y.O. Estrada, R.C. Genova, B. Girma, E.S. Kissel, A.N. Levy, S. MacCracken, P.R. Mastrandrea, and L.L. White (eds.)]. Cambridge University Press, Cambridge, United Kingdom and New York, NY, USA, pp. 1439-1498.

# Table of Contents

- Executive Summary ..... 1443**
- 26.1. Introduction ..... 1446**
- 26.2. Key Trends Influencing Risk, Vulnerability, and Capacities for Adaptation ..... 1448**
  - 26.2.1. Demographic and Socioeconomic Trends ..... 1448
    - 26.2.1.1. Current Trends ..... 1448
    - Box 26-1. Adapting in a Transboundary Context: The Mexico-USA Border Region ..... 1448**
    - 26.2.1.2. Future Trends ..... 1450
  - 26.2.2. Physical Climate Trends ..... 1452
    - 26.2.2.1. Current Trends ..... 1452
    - 26.2.2.2. Climate Change Projections ..... 1454
- 26.3. Water Resources and Management ..... 1456**
  - 26.3.1. Observed Impacts of Climate Change on Water Resources ..... 1456
    - 26.3.1.1. Droughts and Floods ..... 1456
    - 26.3.1.2. Mean Annual Streamflow ..... 1456
    - 26.3.1.3. Snowmelt ..... 1456
  - 26.3.2. Projected Climate Change Impacts and Risks ..... 1456
    - 26.3.2.1. Water Supply ..... 1456
    - 26.3.2.2. Water Quality ..... 1457
    - 26.3.2.3. Flooding ..... 1457
    - 26.3.2.4. Instream Uses ..... 1458
  - 26.3.3. Adaptation ..... 1458
- 26.4. Ecosystems and Biodiversity ..... 1458**
  - 26.4.1. Overview ..... 1458
  - 26.4.2. Tree Mortality and Forest Infestation ..... 1459
    - 26.4.2.1. Observed Impacts ..... 1459
    - 26.4.2.2. Projected Impacts and Risks ..... 1459
  - 26.4.3. Coastal Ecosystems ..... 1459
    - 26.4.3.1. Observed Climate Impacts and Vulnerabilities ..... 1459
    - 26.4.3.2. Projected Impacts and Risks ..... 1459
    - Box 26-2. Wildfires ..... 1460**
  - 26.4.4. Ecosystems Adaptation, and Mitigation ..... 1460
- 26.5. Agriculture and Food Security ..... 1462**
  - 26.5.1. Observed Climate Change Impacts ..... 1462
  - 26.5.2. Projected Climate Change Risks ..... 1462

26.5.3. A Closer Look at Mexico .....	1463
26.5.4. Adaptation .....	1463
<b>26.6. Human Health .....</b>	<b>1464</b>
26.6.1. Observed Impacts, Vulnerabilities, and Trends .....	1464
26.6.1.1. Storm-Related Impacts .....	1464
26.6.1.2. Temperature Extremes .....	1464
26.6.1.3. Air Quality .....	1464
26.6.1.4. Pollen .....	1465
26.6.1.5. Water-borne Diseases .....	1465
26.6.1.6. Vector-borne Diseases .....	1465
26.6.2. Projected Climate Change Impacts .....	1465
26.6.3. Adaptation Responses .....	1466
<b>26.7. Key Economic Sectors and Services .....</b>	<b>1466</b>
26.7.1. Energy .....	1466
26.7.1.1. Observed Impacts .....	1466
26.7.1.2. Projected Impacts .....	1466
26.7.1.3. Adaptation .....	1466
26.7.2. Transportation .....	1467
26.7.2.1. Observed Impacts .....	1467
26.7.2.2. Projected Impacts .....	1467
26.7.2.3. Adaptation .....	1467
26.7.3. Mining .....	1467
26.7.3.1. Observed Impacts .....	1467
26.7.3.2. Projected Impacts .....	1467
26.7.3.3. Adaptation .....	1468
26.7.4. Manufacturing .....	1468
26.7.4.1. Observed Impacts .....	1468
26.7.4.2. Projected Impacts .....	1468
26.7.4.3. Adaptation .....	1468
26.7.5. Construction and Housing .....	1468
26.7.5.1. Observed Impacts .....	1468
26.7.5.2. Projected Impacts .....	1468
26.7.5.3. Adaptation .....	1468
26.7.6. Insurance .....	1469
26.7.6.1. Observed Impacts .....	1469
26.7.6.2. Projected Impacts .....	1469
26.7.6.3. Adaptation .....	1469



<b>26.8. Urban and Rural Settlements</b> .....	<b>1469</b>
26.8.1. Observed Weather and Climate Impacts .....	1469
26.8.2. Observed Factors and Processes Associated with Vulnerability .....	1470
26.8.2.1. Urban Settlements .....	1470
26.8.2.2. Rural Settlements .....	1471
26.8.3. Projected Climate Risks on Urban and Rural Settlements .....	1472
26.8.4. Adaptation .....	1472
26.8.4.1. Evidence of Adaptation .....	1472
26.8.4.2. Opportunities and Constraints .....	1473
<b>Box 26-3. Climate Responses in Three North American Cities</b> .....	<b>1474</b>
 <b>26.9. Federal and Subnational Level Adaptation</b> .....	<b>1475</b>
26.9.1. Federal Level Adaptation .....	1475
26.9.2. Subnational Level Adaptation .....	1475
26.9.3. Barriers to Adaptation .....	1476
26.9.4. Maladaptation, Trade-offs, and Co-benefits .....	1476
 <b>26.10. Key Risks, Uncertainties, Knowledge Gaps, and Research Needs</b> .....	<b>1476</b>
26.10.1. Key Multi-sectoral Risks .....	1476
26.10.2. Uncertainties, Knowledge Gaps, and Research Needs .....	1477
 <b>References</b> .....	<b>1478</b>
 <b>Frequently Asked Questions</b>	
26.1: What impact are climate stressors having on North America? .....	1478
26.2: Can adaptation reduce the adverse impacts of climate stressors in North America? .....	1478

## Executive Summary

### Overview

North America's climate has changed and some societally relevant changes have been attributed to anthropogenic causes (*very high confidence*). {Figure 26-1} Recent climate changes and individual extreme events demonstrate both impacts of climate-related stresses and vulnerabilities of exposed systems (*very high confidence*). {Figure 26-2} Observed climate trends in North America include an increased occurrence of severe hot weather events over much of the USA, decreases in frost days, and increases in heavy precipitation over much of North America (*high confidence*). {26.2.2.1} The attribution of observed changes to anthropogenic causes has been established for some climate and physical systems (e.g., earlier peak flow of snowmelt runoff and declines in the amount of water stored in spring snowpack in snow-dominated streams and areas of western USA and Canada (*very high confidence*)). {Figure 26-1} Evidence of anthropogenic climatic influence on ecosystems, agriculture, water resources, infrastructure, and urban and rural settlements is less clearly established, though, in many areas, these sectors exhibit substantial sensitivity to climate variability (*high confidence*). {26.3.1-2, 26.4.2.1-2, 26.4.3.1, 26.5.1, 26.7.1.1, 26.7.2, 26.8.1; Figure 26-2; Box 26-3}

Many climate stresses that carry risk—particularly related to severe heat, heavy precipitation, and declining snowpack—will increase in frequency and/or severity in North America in the next decades (*very high confidence*). Global warming of approximately 2°C (above the preindustrial baseline) is *very likely* to lead to more frequent extreme heat events and daily precipitation extremes over most areas of North America, more frequent low-snow years, and shifts toward earlier snowmelt runoff over much of the western USA and Canada. {26.2.2.2} Together with climate hazards such as higher sea levels and associated storm surges, more intense droughts, and increased precipitation variability, these changes are projected to lead to increased stresses to water, agriculture, economic activities, and urban and rural settlements (*high confidence*). {26.3.2, 26.5.2, 26.7.1.2, 26.8.3} Global warming of approximately 4°C is *very likely* to cause larger changes in extreme heat events, daily-scale precipitation extremes and snow accumulation and runoff, as well as emergence of a locally novel temperature regime throughout North America. {26.2.2.2} This higher level of global temperature change is *likely* to cause decreases in annual precipitation over much of the southern half of the continent and increases in annual precipitation over much of the northern half of the continent. {26.2.2.2} The higher level of warming would present additional and substantial risks and adaptation challenges across a range of sectors (*high confidence*). {26.3.3, 26.5.2, 26.6.2, 26.7.2.2, 26.8.3}

We highlight below key findings on impacts, vulnerabilities, projections, and adaptation responses relevant to specific North American sectors: ecosystems, water, agriculture, human health, urban and rural settlements, infrastructure, and the economy. We then highlight challenges and opportunities for adaptation, and future risks and adaptive capacity for three key climate-related risks.

### Sector-Specific Climate Risks and Adaptation Opportunities

North American ecosystems are under increasing stress from rising temperatures, carbon dioxide (CO<sub>2</sub>) concentrations, and sea levels, and are particularly vulnerable to climate extremes (*very high confidence*). Climate stresses occur alongside other anthropogenic influences on ecosystems, including land use changes, non-native species, and pollution, and in many cases will exacerbate these pressures (*very high confidence*). {26.4.1, 26.4.3}. Evidence since the Fourth Assessment Report (AR4) highlights increased ecosystem vulnerability to multiple and interacting climate stresses in forest ecosystems, through wildfire activity, regional drought, high temperatures, and infestations (*medium confidence*); {26.4.2.1; Box 26-2} and in coastal zones due to increasing temperatures, ocean acidification, coral reef bleaching, increased sediment load in runoff, sea level rise (SLR), storms, and storm surges (*high confidence*). {26.4.3.1} In the near term, conservation and adaptation practices can buffer against climate stresses to some degree in these ecosystems, both through increasing system resilience, such as forest management to reduce vulnerability to infestation, and in reducing co-occurring non-climate stresses, such as careful oversight of fishing pressure (*medium confidence*). {26.4.4}

Water resources are already stressed in many parts of North America due to non-climate change anthropogenic forces, and are expected to become further stressed due to climate change (*high confidence*). {26.3} Decreases in snowpacks are already influencing seasonal streamflows (*high confidence*). {26.3.1} Though indicative of future conditions, recent floods, droughts, and changes in mean flow

conditions cannot yet be attributed to climate change (*medium to high confidence*). {26.3.1-2} The 21st century is projected to witness decreases in water quality and increases in urban drainage flooding throughout most of North America under climate change as well as a decrease in instream uses such as hydropower in some regions (*high confidence*). {26.3.2.2-4} In addition, there will be decreases in water supplies for urban areas and irrigation in North America except in general for southern tropical Mexico, northwest coastal USA, and west coastal Canada (*high to medium confidence*). {26.3.2.1} Many adaptation options currently available can address water supply deficits; adaptation responses to flooding and water quality concerns are more limited (*medium confidence*). {26.3.3}

**Effects of temperature and climate variability on yields of major crops have been observed (*high confidence*).** {25.5.1} **Projected increases in temperature, reductions in precipitation in some regions, and increased frequency of extreme events would result in net productivity declines in major North American crops by the end of the 21st century without adaptation, although the rate of decline varies by model and scenario, and some regions, particularly in the north, may benefit (*very high confidence*).** {26.5.2} Given that North America is a significant source of global food supplies, projected productivity declines here may affect global food security (*medium confidence*). At 2°C, adaptation has high potential to offset projected declines in yields for many crops, and many strategies offer mitigation co-benefits; but effectiveness of adaptation would be reduced at 4°C (*high confidence*). {26.5.3} Adaptation capacity varies widely among producers, and institutional support—currently lacking in some regions—greatly enhances adaptive potential (*medium confidence*). {26.5.4}

**Human health impacts from extreme climate events have been observed, although climate change-related trends and attribution have not been confirmed to date.** Extreme heat events currently result in increases in mortality and morbidity in North America (*very high confidence*), with impacts that vary by age, location, and socioeconomic factors (*high confidence*). {26.6.1.2} Extreme coastal storm events can cause excess mortality and morbidity, particularly along the East Coast of the USA, and the Gulf Coast of both Mexico and the USA (*high confidence*). {26.6.1.1} A range of water-, food-, and vector-borne infectious diseases, air pollutants, and airborne pollens are influenced by climate variability and change (*medium confidence*). {26.6.1.3-6} Further climate warming in North America will impose stresses on the health sector through more severe extreme events such as heat waves and coastal storms, as well as more gradual changes in climate and CO<sub>2</sub> levels. {26.6.2} Human health impacts in North America from future climate extremes can be reduced by adaptation measures such as targeted and sustainable air conditioning, more effective warning and response systems, enhanced pollution controls, urban planning strategies, and resilient health infrastructure (*high confidence*). {26.6.3}

**Observed impacts on livelihoods, economic activities, infrastructure, and access to services in North American urban and rural settlements have been attributed to SLR, changes in temperature and precipitation, and occurrences of such extreme events as heat waves, droughts, and storms (*high confidence*).** {26.8.2.1} Differences in the severity of climate impacts on human settlements are strongly influenced by context-specific social and environmental factors and processes that contribute to risk, vulnerability, and adaptive capacity such as hazard magnitude, populations access to assets, built environment features, and governance (*high confidence*). {26.8.2.1-2}. Some of these processes (e.g., the legacy of previous and current stresses) are common to urban and rural settlements, while others are more pertinent to some types of settlements than others. For example, human and capital risks are highly concentrated in some highly exposed urban locations, while in rural areas, geographic isolation and institutional deficits are key sources of vulnerability. Among the most vulnerable are indigenous peoples due to their complex relationship with their ancestral lands and higher reliance on subsistence economies, and those urban centers where high concentrations of populations and economic activities in risk-prone areas combine with several socioeconomic and environmental sources of vulnerability (*high confidence*). {26.8.2.1-2} Although larger urban centers would have higher adaptation capacities, future climate risks from heat waves, droughts, storms, and SLR in cities would be enhanced by high population density, inadequate infrastructures, lack of institutional capacity, and degraded natural environments (*medium evidence, high agreement*). {26.8.3}

**Much of North American infrastructure is currently vulnerable to extreme weather events and, unless investments are made to strengthen them, would be more vulnerable to climate change (*medium confidence*).** Water resources and transportation infrastructure are in many cases deteriorating, thus more vulnerable to extremes than strengthened ones (*high confidence*). Extreme events have caused significant damage to infrastructure in many parts of North America; risks to infrastructure are particularly acute in Mexico but are a big concern in all three countries (*high confidence*). {26.7}

**Most sectors of the North American economy have been affected by and have responded to extreme weather, including hurricanes, flooding, and intense rainfall (*high confidence*).** {Figure 26-2} Despite a growing experience with reactive adaptation, there are few examples of proactive adaptation anticipating future climate change impacts, and these are largely found in sectors with longer term decision making, including energy and public infrastructure. Knowledge about lessons learned and best adaptive practices by industry sector are not well documented in the published literature. {26.7} There is an emerging concern that dislocation in one sector of the economy may have an adverse impact on other sectors as a result of supply chain interdependency (*medium confidence*). {26.7} Slow-onset perils—such as SLR, drought, and permafrost thaw—are an emerging concern for some sectors, with large regional variation in awareness and adaptive capacity (*medium confidence*).

### ***Adaptation Responses***

**Adaptation—including through technological innovation, institutional strengthening, economic diversification, and infrastructure design—can help to reduce risks in the current climate, and to manage future risks in the face of climate change (*medium confidence*).** {26.8.4, 26.9.2} There is increasing attention to adaptation among planners at all levels of government but particularly at the municipal level, with many jurisdictions engaging in assessment and planning processes. These efforts have revealed the significant challenges and sources of resistance facing planners at both the planning and implementation stages, particularly the adequacy of informational, institutional, financial, and human resources, and lack of political will (*medium confidence*). {26.8.4.2, 26.9.3} Specific strategies introduced into policy to date tend to be incremental rather than transformational. Fiscal constraints are higher for Mexican jurisdictions and sectors than for Canada or the USA. The literature on sectoral-level adaptation is stronger in the areas of technological and engineering adaptation strategies than in social, behavioral, and institutional strategies. Adaptation actions have the potential to result in synergies or trade-offs with mitigation and other development actions and goals (*high confidence*). {26.8.4.2, 26.9.3}



## 26.1. Introduction

This chapter assesses literature on observed and projected impacts, vulnerabilities, and risks as well as on adaptation practices and options in three North American countries: Canada, Mexico, and the USA. The North American Arctic region is assessed in Chapter 28: Polar Regions. North America ranges from the tropics to frozen tundra, and contains a diversity of topography, ecosystems, economies, governance structures, and cultures. As a result, risk and vulnerability to climate variability and change differ considerably across the continent depending on geography, scale, hazard, socio-ecological systems, ecosystems, demographic sectors, cultural values, and institutional settings. This chapter seeks to take account of this diversity and complexity as it affects and is projected to affect vulnerabilities, impacts, risks, and adaptation across North America.

No single chapter would be adequate to cover the range and scope of the literature about climate change vulnerabilities, impacts, and adaptations in the three focus countries of this assessment. (Interested readers are encouraged to review these reports: Lemmen et al., 2008; INECC and SEMARNAT, 2012a; NCADAC, 2013.) We therefore attempt to take a more integrative and innovative approach. In addition to describing current and future climatic and socioeconomic trends of relevance to understanding risk and vulnerability in North America (Section 26.2), we contrast climate impacts, vulnerabilities, and adaptations across and within the three countries in the following key sectors: water resources and management (Section 26.3); ecosystems and biodiversity (Section 26.4); agriculture and food security (Section 26.5); human health (Section 26.6); and key economic sectors and services (Section 26.7). We use a comparative and place-based approach to explore the factors and processes associated with differences and commonalities in vulnerability, risk, and adaptation between urban and rural settlements (Section 26.8); and to illustrate and contrast the nuanced challenges and opportunities adaption entails at the city, subnational, and national levels (Sections 26.8.4, 26.9; Box 26-3). We highlight two case studies that cut across sectors, systems, or national boundaries. The first, on wildfires (Box 26-2), explores some of the connections between climatic and physical and socioeconomic process (e.g., decadal climatic oscillation, droughts, wildfires land use, and forest management) and across systems and sectors (e.g., fires direct and indirect impacts on local economies, livelihoods, built environments, and human health). The second takes a look at one of the world's longest borders between a high-income (USA) and middle-income country (Mexico) and briefly reflects on the challenges and opportunities of responding to climate change in a transboundary context (Box 26-1). We close with a section (26.10) summarizing key multi-sectoral risks and uncertainties and discussing some of the knowledge gaps that will need to be filled by future research.

### Findings from the Fourth Assessment Report

This section summarizes key findings on North America, as identified in Chapter 13 of the Fourth Assessment Report (AR4) focused on Mexico (Magrin et al., 2007) and Chapter 14 on Canada and the USA (Field et al., 2007). It focuses on observed and projected impacts, vulnerabilities, and risks, as well as on adaptation practices and options, and highlights areas of agreement and difference between the AR4's two chapters and our consolidated North American chapter.

### Observed Impacts and Processes Associated with Vulnerability

Both WGII AR4 Section 14.2 and our chapter (Figure 26-2) find that, over the past decades, economic damage from severe weather has increased dramatically. Our chapter confirms that although Canada and the USA have considerably more adaptive capacity than Mexico, their vulnerability depends on the effectiveness and timing of adaptation and the distribution of capacity, which vary geographically and between sectors (WGII AR4 Sections 14.2.6, 14.4-5; Sections 26.2.2, 26.8.2).

WGII AR4 Chapters 13 and 14 did not assess impacts, vulnerabilities, and risks in urban and rural settlements, but rather assessed literature on future risks in the following sectors:

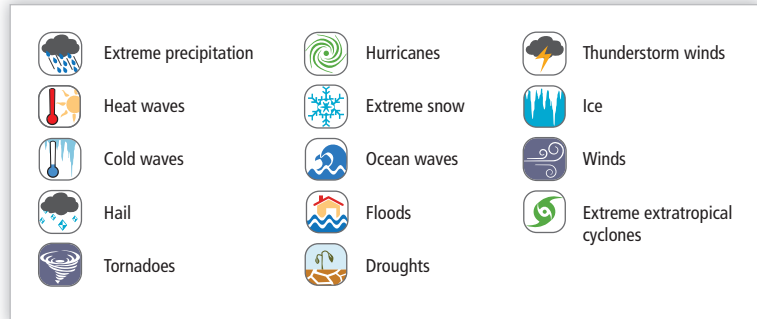
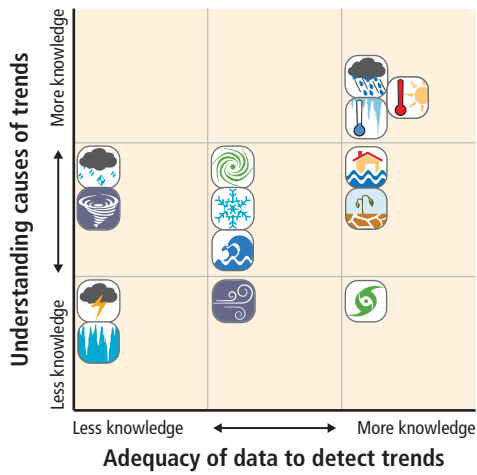
- *Ecosystems*: Both AR4 and our chapter find that ecosystems are under increased stress from increased temperatures, climate variability, and other climate stresses (e.g., sea level rise (SLR) and storm-surge flooding), and that these stresses interact with developmental and environmental stresses (e.g., as salt intrusion, pollution, population growth, and the rising value of infrastructure in coastal areas) (WGII AR4 Sections 13.4.4, 14.2.3, 14.4.3). Differential capacities for range shifts and constraints from development, habitat fragmentation, invasive species, and broken ecological connections would alter ecosystem structure, function, and services in terrestrial ecosystems (WGII AR4 Sections 14.2, 14.4). Both reports show that dry soils and warm temperatures are associated with increased wildfire activity and insect outbreaks in Canada and the USA (WGII AR4 Sections 14.2, 14.4; Section 26.4.2.1).
- *Water resources*: AR4 projects millions in Mexico to be at risk from the lack of adequate water supplies due to climate change (WGII AR4 Section 13.4.3); our chapter, however, finds that water resources are already stressed by non-climatic factors, such as population pressure that will be compounded by climate change (Section 26.3.1). Both reports find that in the USA and Canada rising temperatures would diminish snowpack and increase evaporation (Section 26.2.2.1), thus affecting seasonal availability of water (WGII AR4 Section 14.2.1; Section 26.3.1). The reports also agree that these effects will be amplified by water demand from economic development, agriculture, and population growth, thus imposing further constraints to over-allocated water resources and increasing competition among agricultural, municipal, industrial, and ecological uses (WGII AR4 Sections 14.4.1, 14.4.6; Section 26.3.3). Both agree water quality will be further stressed (WGII AR4 Sections 13.4.3, 14.4.1; Section 26.3.2.2). There is more information available now on water adaptation than in AR4 (WGII AR4 Sections 13.5.1.3, 14.5.1; Section 26.3.3), and it is possible to attribute changes in extreme precipitation, snowmelt, and snowpack to climate change (WGII AR4 Sections 13.2.4, 14.2.1; Section 26.3.1).
- *Agriculture*: The AR4 noted that while increases in grain yields in the USA and Canada are projected by most scenarios (WGII AR4 Section 14.4.4), in Mexico the picture is mixed for wheat and maize, with different projected impacts depending on scenario used (WGII AR4 Section 13.4.2). Research since the AR4 has offered more cautious projections of yield change in North America due to shifts in temperature and precipitation, particularly by 2100; and significant harvest losses due to recent extreme weather events have been observed (Section 26.5.1). Furthermore, our chapter reports on recent research that underscores the context-specific nature of adaptation

capacity and of institutional support and shows that these factors, which greatly enhance adaptive potential, are currently lacking in some regions (Section 26.5.3).

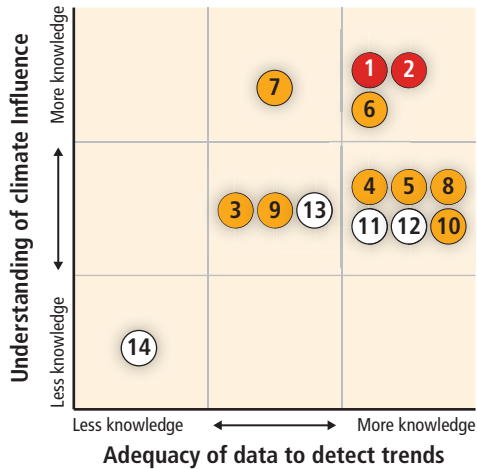
- **Health:** AR4 focused primarily on a set of future health risks. These include changes in the geographical distribution and transmission of diseases such as dengue (WGII AR4 Section 13.4.5) and increases in respiratory illness, including exposure to pollen and ozone (WGII

AR4 Section 14.4) and in mortality from hot temperatures and extreme weather in Canada and the USA. AR4 also projects that climate change impacts on infrastructure and human health in cities of Canada and the USA would be compounded by aging infrastructure, maladapted urban form and building stock, urban heat islands, air pollution, population growth, and an aging population (WGII AR4 Sections 14.4-5). Without increased investments in measures such

**(a) Degree of understanding of causes of changes in climatic extreme events in the USA**



**(b) Degree of understanding of the climate influence in key impacts in North America**



**● Trend detected and attributed**

1. Earlier peak flow of snowmelt runoff in snow-dominated streams and rivers in western North America (Section 26.3.1)
2. Declines in the amount of water stored in spring snowpack in snow-dominated areas of western North America (Section 26.3.1)

**● Trend detected but not attributed**

3. Northward and upward shifts in species' distributions in multiple taxa of terrestrial species, although not all taxa and regions (Section 26.4.1),
4. Increases in coastal flooding (Section 26.8.1)
5. Increases in wildfire activity, including fire season length and area burned by wildfires in the western USA and boreal Canada (Box 26-2)
6. Storm-related disaster losses in the USA (most of the increase in insurance claims paid has been attributed to increasing exposure of people and assets in areas of risk; Sections 26.7.6.1, 26.8.1)
7. Increases in bark beetle infestation levels in pine tree species in western North America (Section 26.4.2.1)
8. Yield increases due in part to increasing temperatures in Canada and higher precipitation in the USA; yield variances attributed to climate variability in Ontario and Quebec; yield losses attributed to climate-related extremes across North America (Section 26.5.1)
9. Increases in tree mortality rates in old-growth forests in the western USA and western Canada from 1960 to 2007 (Section 26.4.2.1)
10. Changes in flooding in some urban areas due to extreme rainfall (Sections 26.3.1, 26.8.2.1)

**○ Trend not detected**

11. Changes in storm-related mortality in the USA (Section 26.6.1.2)
12. Changes in heat-related mortality in the USA (Section 26.6.1.2)
13. Increase in water supply shortages due to drought (Sections 26.3, 26.8.1)
14. Changes in cold-related mortality (Section 26.6.1.2)

**Figure 26-1 |** (a) Detection and attribution of climate change impacts. Comparisons of the adequacy of currently available data to detect trends and the degree of understanding of causes of those changes in climatic extreme events in the USA (Peterson et al., 2013), and (b) degree of understanding of the climate influence in key impacts in North America. Note that “climate influence” means that the impact has been documented to be sensitive to climate, not that it has been attributed to climate change. Red circles indicate that formal detection and attribution to climate change has been performed for the given impact; yellow circles indicate that a trend has been detected from background variability in the given impact, but formal attribution to climate change has not occurred and the trend could be due to other drivers; and white circles indicate that a trend has not currently been detected.

as early warning and surveillance systems, air conditioning, and access to health care, hot temperatures and extreme weather in Canada and the USA are predicted to result in increased adverse health impacts (WGII AR4 Sections 14.4-5). Our chapter provides a more detailed assessment of these future risks (Section 26.6), besides assessing a richer literature on observed health impacts (Section 26.6.1).

- *Adaptation:* AR4 found that Mexico has early warning and risk management systems, yet it faces planning and management barriers. In Canada and the USA, a decentralized response framework has resulted in adaptation that tends to be reactive, unevenly distributed, and focused on coping with rather than preventing problems (WGII AR4 Section 14.5). Both chapters see “mainstreaming” climate issues into decision making as key to successful adaptation (WGII AR4 Sections 13.5, 14.5). The current chapter provides a summary of the growing empirical literature on emerging opportunities and constraints associated with recent institutional adaptation planning activities since the AR4 (Sections 26.3.3, 26.4.4, 26.5.4, 26.6.3, 26.8.4, 26.9).

In summary, scholarship on climate change impacts, adaptation, and vulnerability has grown considerably since the AR4 in North America, particularly in Canada and the USA. It is possible now not only to detect and attribute to anthropogenic climate change some impacts such as changes in extreme precipitation, snowmelt, and snowpack, but also to examine trends showing increased insect outbreaks, wildfire events, and

coastal flooding. These latter trends have been shown to be sensitive to climate, but, like the local climate patterns that cause them, have not yet been positively attributed to anthropogenic climate change (see Figure 26-1).

## 26.2. Key Trends Influencing Risk, Vulnerability, and Capacities for Adaptation

### 26.2.1. Demographic and Socioeconomic Trends

#### 26.2.1.1. Current Trends

Canada, Mexico, and USA share commonalities but also differ in key dimensions shaping risk, vulnerability, and adaptation such as population dynamics, economic development, and institutional capacity. During the last years, the three countries, particularly the USA, have suffered economic losses from extreme weather events (Figure 26-2). Hurricanes, droughts, floods, and other climate-related hazards produce risk as they interact with increases in exposed populations, infrastructure, and other assets and with the dynamics of such factors shaping vulnerability as wealth, population size and structure, and poverty (Figures 26-2 and SPM.1). Population growth has been slower in Canada and USA than in Mexico (UN DESA Population Division, 2011). Yet population growth in Mexico also decreased from 3.4% between 1970 and 1980 to 1.5% yearly during 2000–2010. Populations in the three countries are aging at different

### Box 26-1 | Adapting in a Transboundary Context: The Mexico-USA Border Region

Extending over 3111 km (1933 miles; U.S. Census Bureau, 2011), the border between the USA and Mexico, which can be defined in different ways (Varady and Ward, 2009), illustrates the challenges and opportunities of responding to climate change in a transboundary context. Changing regional climate conditions and socioeconomic processes combined shape differentiated vulnerabilities of exposed populations, infrastructure, and economic activities.

Since at least 1999, the region has experienced high temperatures and aridity anomalies leading to drought conditions (Woodhouse et al., 2010; Wilder et al., 2013) affecting large areas on both sides of the border, and considered the most extreme in over a century of recorded precipitation patterns for the area (Cayan et al., 2010; Seager and Vecchi, 2010; Nielsen-Gammon, 2011). Streamflow in already oversubscribed rivers such as the Colorado and Rio Grande (Nakaegawa et al., 2013) has decreased. Climatological conditions for the area have been unprecedented, with sustained high temperatures that may have exceeded any experienced for 1200 years. Although these changes cannot conclusively be attributed to anthropogenic climate change, they are consistent with climate change projections (Woodhouse et al., 2010).

The population of the Mexico-USA border is rapidly growing and urbanizing, doubling from just under 7 million in 1983 to more than 15 million in 2012 (Peach and Williams, 2000). Since 1994, rapid growth in the area has been fueled by rapid economic development subsequent to passage of the North American Free Trade Agreement (NAFTA). Between 1990 and 2001 the number of assembly factories or maquiladoras in Mexico grew from 1700 to nearly 3800, with 2700 in the border area. By 2004, it was estimated that more than 1 million Mexicans were employed in more than 3000 maquiladoras located along the border (Border Indicators Task Force, 2011; EPA and SEMARNAT, 2012).

Continued next page →

**Box 26-1 (continued)**

Notwithstanding this growth, challenges to adaptive capacity include high rates of poverty in a landscape of uneven economic development (Wilder et al., 2013). Large sections of the urban population, particularly in Mexico, live in informal housing lacking the health and safety standards needed to respond to hazards, and with no insurance (Collins et al., 2011). Any effort to increase regional capacity to respond to climate needs to take existing gaps into account. In addition, there is a prevalence of incipient or actual conflict (Mumme, 1999), given by currently or historically contested allocation of land and water resources (e.g., an over-allocated Colorado River ending in Mexico above the Sea de Cortes (Getches, 2003)). Climate change, therefore, would bring additional significant consequences for the region's water resources, ecosystems, and rural and urban settlements.

The impacts of regional climatic and non-climatic stresses compound existing urban vulnerabilities that are different across countries. For instance, besides degrading highly diverse ecosystems (Wilder et al., 2013), residential growth in flood-prone areas in Ciudad Juárez has not been complemented with the provision of determinants of adaptive capacity to residents, such as housing, health care, and drainage infrastructure. As a result, although differences in mean hazard scores are not significant between Ciudad Juárez (Mexico) and El Paso (USA), social vulnerability and average risk are three times and two times higher in Ciudad Juárez than in El Paso respectively (Collins, 2008).

Projected warming and drying would impose additional burdens on already stressed water resources and ecosystems and compound existing vulnerabilities for populations, infrastructure, and economic activities (Wilder et al., 2013). The recent drought in the region illustrated the multiple dimensions of climate-related events, including notable negative impacts on the agricultural sector, water supplies, food security, and risk of wildfire (discussed in Box 26-2) (Wehner et al., 2011; Hoerling et al., 2012; Schwalm et al., 2012).

*Adaptation opportunities and constraints* are shared across international borders, creating the need for cooperation among local, national, and international actors. Although there are examples of efforts to manage transborder environmental issues, such as the USA-Mexico International Boundary and Water Commission agreement (United States and Mexico International Boundary and Water Commission, 2012), constraints to effective cooperation and collaboration include different governance structures (centralized in Mexico, decentralized in the USA), institutional fragmentation, asymmetries in the use and dissemination of information, and language (Wilder et al., 2010, 2013; Megdal and Scott, 2011).

rates (Figure 26-2). In 2010, 14.1% of the population in Canada was 60 years and older, compared to 12.7% in the USA and 6.1% in Mexico (UN DESA Population Division, 2011). Urban populations have grown faster than rural populations, resulting in a North America that is highly urbanized (Canada 84.8%, Mexico 82.8%, and USA 85.8%). Urban populations are also expanding into peri-urban spaces, producing rapid changes in population and land use dynamics that can exacerbate risks from such hazards as floods and wildfires (Eakin et al., 2010; Romero-Lankao et al., 2012a). Mexico has a markedly higher poverty rate (34.8%) than Canada (9.1%) and the USA (12.5%) (Figure 26-2), with weather events and climate affecting poor people's livelihood assets, including crop yields, homes, food security, and sense of place (Chapter 13; Section 26.8.2). Between 1970 and 2012, a 10% increase in single-person households—who can be vulnerable because of isolation and low income and housing quality (Roorda et al., 2010)—has been detected in the USA (Vespa et al., 2013).

While concentrations of growing populations, water, sanitation, transportation and energy infrastructure, and industrial and service

sectors in urban areas can be a source of risk, geographic isolation and high dispersion of rural populations also introduce risk because of long distances to essential services (Section 26.8.2). Rural populations are more vulnerable to climate events due to smaller labor markets, lower income levels, and reduced access to public services. Rural poverty could also be aggravated by changes in agricultural productivity, particularly in Mexico, where 65% of the rural population is poor, agricultural income is seasonal, and most households lack insurance (Scott, 2007). Food price increases, which may also result from climate events, would contribute to food insecurity (Lobell et al., 2011; World Bank, 2011).

Migration is a key trend affecting North America, recently with movements between urban centers and from rural Mexico into Mexico's cities, and in the USA. Rates of migration from rural Mexico are positively associated with natural disaster occurrence and increased poverty trends (Saldaña-Zorilla and Sandberg, 2009), and with decreasing precipitation (Nawrotski et al., 2013). Studies of migration induced by past climate variability and change indicate a preference for short-range domestic movement, a complex relationship to assets with indications that the poorest are



less able to migrate, and the role of preexisting immigrant networks in facilitating international migration (Oppenheimer, 2013).

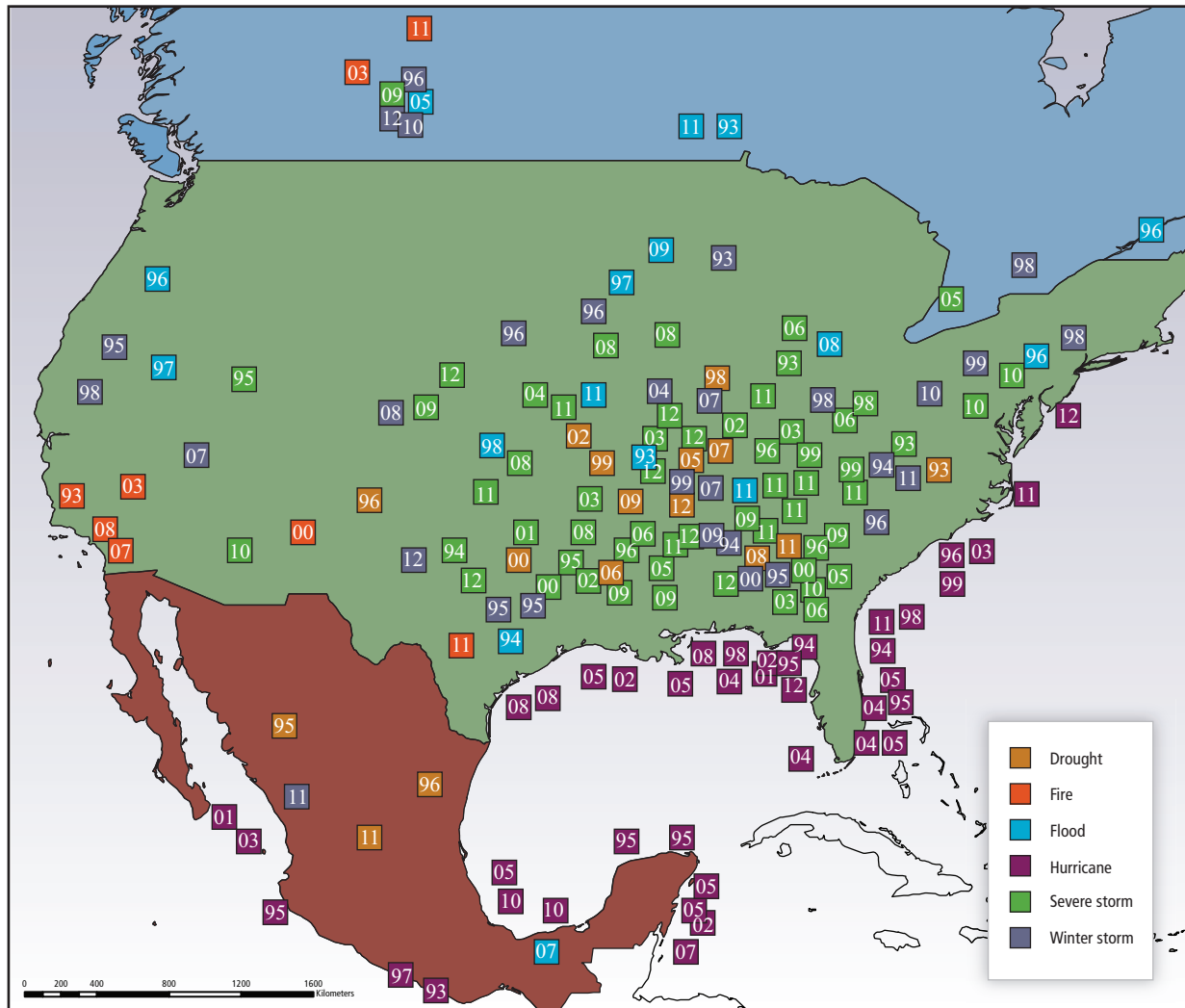
North America has become more economically integrated following the 1994 North American Free Trade Agreement. Prior to a 2007–2008 reduction in trade, the three countries registered dynamic growth in industry, employment, and global trade of agricultural and manufactured goods (Robertson et al., 2009). Notwithstanding North America's economic dynamism, increased socioeconomic disparities (Autor et al.,

2008) have affected such determinants of vulnerability as differentiated human development and institutional capacity within and across countries.

### 26.2.1.2. Future Trends

The North American population is projected to continue growing, reaching between 531.8 (SRES B2) and 660.1 (A2) million by 2050 (IIASA, 2007).

(a) Significant weather events taking place during 1993–2012

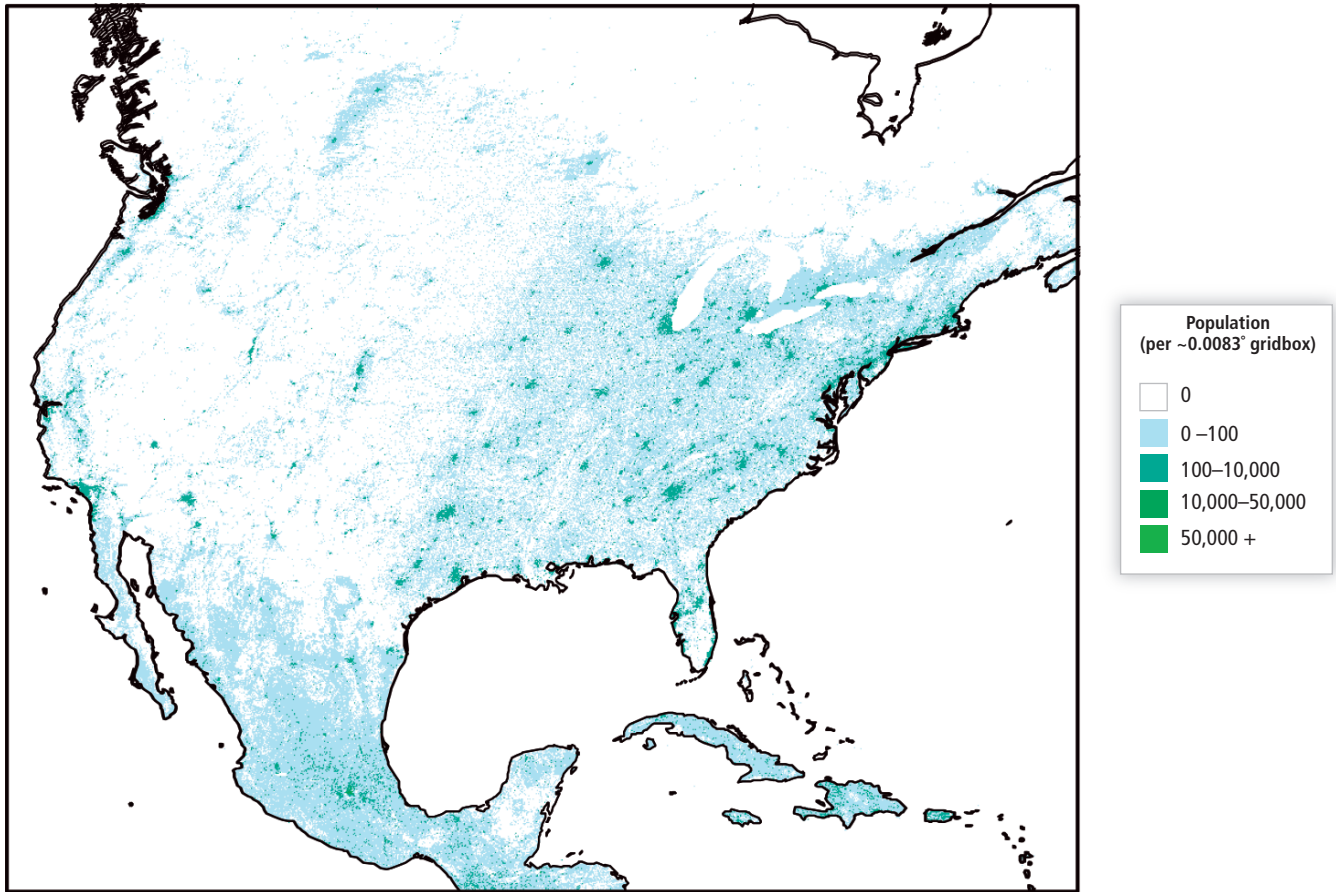


**Figure 26-2** | Extreme events illustrating vulnerabilities for Mexico, the USA, and Canada. This figure offers a graphic illustration of location of extreme events and relevant vulnerability trends. The observed extreme events have not been attributed to anthropogenic climate change, yet they are climate-sensitive sources of impact illustrating vulnerability of exposed systems, particularly if projected future increases in the frequency and/or intensity of such events should materialize. The figure contains three elements. (a) A map with significant weather and climate events taking place during 1993–2012 (data derived from NatCatSERVICE, 2013). The categories “Severe storm” and “Winter storm” are aggregations of multiple types of storms; e.g., hailstorms are shown as Winter storms and tornadoes as Severe storms. Boxed numbers refer to the years in which the extreme events occurred. Hurricanes are placed offshore of the point of initial landfall, and placement of all other boxes (which may span multiple subnational jurisdictions) is weighted towards areas with the highest expected impacts (defined by estimated affected populations when finer subnational detail was not available). The map includes only events with overall losses  $\geq$  US\$1 billion in the USA, or  $\geq$ US\$500 million in Mexico and Canada, adjusted to 2012 values; hence, it does not include events of small and medium impact. Additionally, losses do not capture the impacts of disasters on populations’ livelihoods and well-being. (b) A map (facing page) with population density per  $\sim 0.0083^\circ$  gridbox at 1-km resolution highlighting exposure and represented using 2011 Landsat data (Bright et al., 2012). Note that a  $\sim 0.0083^\circ$  grid box is approximately 1 km<sup>2</sup>, but this approximation varies by latitude. (c) Four panels (facing page) with trends in socio-demographic indicators used in the literature to measure vulnerability to hazards (Romero-Lankao et al., 2012b): poverty rates, percentage of elderly, GDP per capita and total population (U.S. Census Bureau, 2011; Statistics Canada, 2012, CEPAL, 2013).

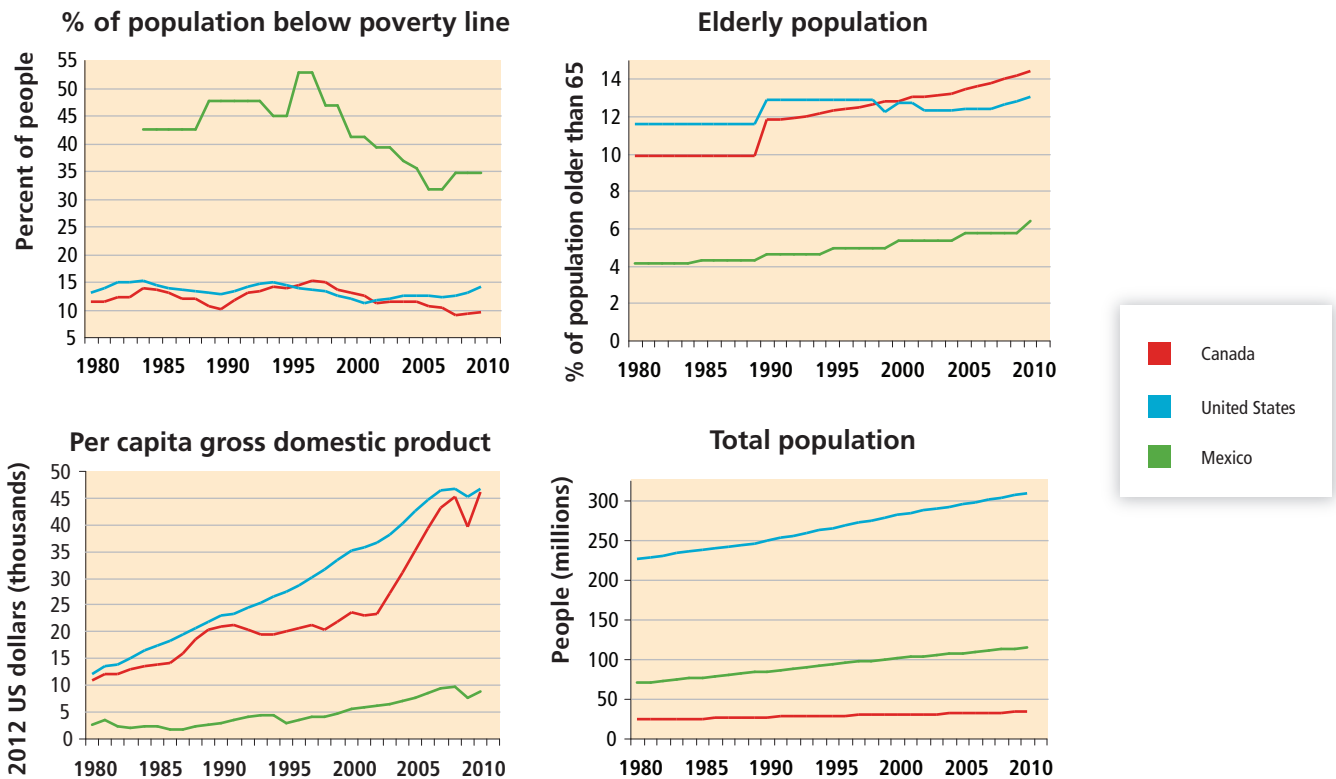
Continued next page →

Figure 26-2 (continued)

(b) Population density at 1 km resolution



(c) Trends in socioeconomic indicators



The percentage of elderly people (older than 64 years) is also projected to continue to increase, by 23.4 to 26.9% in Canada, 12.4 to 18.4% in Mexico, and 17.3 to 20.9% in the USA by 2050 (B2 and A2, respectively) (IIASA, 2007). The elderly are highly vulnerable to extreme weather events (heat waves in particular, Figure 26-2) (Martello and Giacchi, 2010; Diffenbaugh and Scherer, 2011; Romero-Lankao, 2012; White-Newsome et al., 2012). Numbers of single-person households and female-headed households—both of which are vulnerable because of low income and housing quality—are anticipated to increase (Roorda et al., 2010). Institutional capacity to address the demands posed by increasing numbers of vulnerable populations may also be limited, with resulting stress on health and the economy.

Three other shifts are projected to influence impacts, vulnerabilities, and adaptation to climate change in North America: urbanization, migration, and socioeconomic disparity. With small differences between countries, both the concentration of growing populations in some urban areas and the dispersion of rural populations are projected to continue to define North America by 2050. Assuming no change in climate, between 2005 and 2030 the population of Mexico City Metro Area will increase by 17.5%, while between 2007 and 2030 available water will diminish by 11.2% (Romero-Lankao, 2010). Conversely, education, a key determinant of adaptive capacity (Chapter 13), is expected to expand to low-income households, minorities, and women, which could increase the coping capacity of households and have a positive impact on economic growth (Goujon et al., 2004). However, the continuation of current patterns of economic disparity and poverty would hinder future adaptive capacity. Inequality in Mexico is larger (Figure 26-2), having a Gini coefficient (according to which the higher the number the higher economic disparity) of 0.56, in contrast to 0.317 for Canada and 0.389 for the USA (OECD, 2010). Mexico is one of five countries in the world that is projected to experience the highest increases in poverty due to climate-induced extreme events (52% increase in rural households, 95.4% in urban wage-labor households; Coupled Model Intercomparison Project Phase 3 (CMIP3), A2) (Ahmed et al., 2009).

Some studies project increased North American migration in response to climate change. Feng, Krueger, and Oppenheimer (2010) estimated the emigration of an additional 1.4 to 6.7 million Mexicans by 2080 based on projected maize yield declines, range depending on model (B1, United Kingdom Meteorological Office (UKMO), and Geophysical Fluid Dynamics Laboratory (GFDL)). Oppenheimer speculates that the indirect impacts of migration “could be as substantial as the direct effects of climate change in the receiving area,” because the arrival migrants can increase pressure on climate sensitive urban regions (Oppenheimer, 2013, p. 442).

## 26.2.2. Physical Climate Trends

Some processes important for climate change in North America are assessed elsewhere in the Fifth Assessment Report, including WGI AR5 Chapter 2 (Observations: Atmosphere and Surface), WGI AR5 Chapter 4 (Observations: Cryosphere), WGI AR5 Chapter 12 (Long-term Climate Change: Projections, Commitments, and Irreversibility), WGI AR5 Chapter 14 (Climate Phenomena and Their Relevance for Future Regional Climate Change), WGI AR5 Annex I (Atlas of Global and Regional Climate

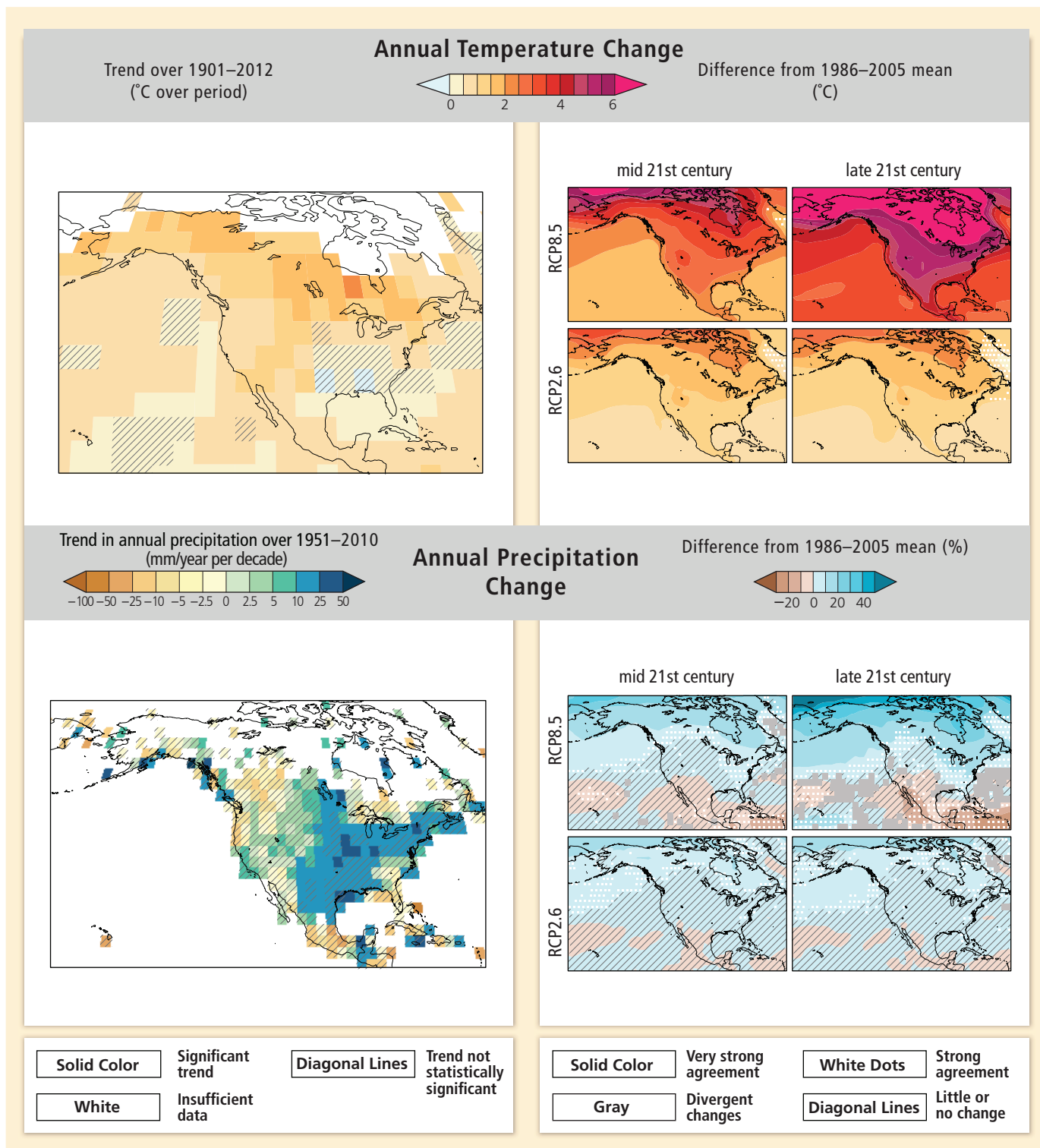
Projections), and Chapter 21 of this volume (Regional Context). In addition, comparisons of emissions, concentrations, and radiative forcing in the Representative Concentration Pathways (RCPs) and *Special Report on Emission Scenarios* (SRES) scenarios can be found in WGI AR5 Annex II (Climate System Scenario Tables).

### 26.2.2.1. Current Trends

It is *very likely* that mean annual temperature has increased over the past century over most of North America (WGI AR5 Figure SPM.1b; Figure 26-3). Observations also show increases in the occurrence of severe hot events over the USA over the late 20th century (Kunkel et al., 2008), a result in agreement with observed late-20th-century increases in extremely hot seasons over a region encompassing northern Mexico, the USA, and parts of eastern Canada (Diffenbaugh and Scherer, 2011). These increases in hot extremes have been accompanied by observed decreases in frost days over much of North America (Alexander et al., 2006; Brown et al., 2010; see also WGI AR5 Section 2.6.1), decreases in cold spells over the USA (Kunkel et al., 2008; see also WGI AR5 Section 2.6.1), and increasing ratio of record high to low daily temperatures over the USA (Meehl et al., 2009). However, warming has been less pronounced and less robust over areas of the central and southeastern USA (e.g., Alexander et al., 2006; Peterson et al., 2008; see also WGI AR5 Section 2.6.1; WGI AR5 Figure SPM.1b; Figure 26-3). It is possible that this pattern of muted temperature change has been influenced by changes in the hydrologic cycle (e.g., Pan et al., 2004; Portmann et al., 2009), as well as by decadal-scale variability in the ocean (e.g., Meehl et al., 2012; Kumar et al., 2013b).

It is *very likely* that annual precipitation has increased over the past century over areas of the eastern USA and Pacific Northwest (WGI AR5 Figure 2.29; Figure 26-3). Observations also show increases in heavy precipitation over Mexico, the USA, and Canada between the mid-20th and the early 21st century (DeGaetano, 2009; Peterson and Baringer, 2009; Pryor et al., 2009; see also WGI AR5 Section 2.6.2). Observational analyses of changes in drought are more equivocal over North America, with mixed sign of trend in dryness over Mexico, the USA, and Canada (Dai, 2011; Sheffield et al., 2012; see also WGI AR5 Section 2.6.2; WGI AR5 Figure 2.42). There is also evidence for earlier occurrence of peak flow in snow-dominated rivers globally (Rosenzweig, 2007; WGI AR5 Section 2.6.2). Observed snowpack and snow-dominated runoff have been extensively studied in the western USA and western Canada, with observations showing primarily decreasing trends in the amount of water stored in spring snowpack from 1960 to 2002 (with the most prominent exception being the central and southern Sierra Nevada; Mote, 2006) and primarily earlier trends in the timing of peak runoff over the 1948–2000 period (Stewart et al., 2006; WGI AR5 Section 4.5; WGI AR5 Figure 4.21). Observations also show decreasing mass and length of glaciers in North America (WGI AR5 Section 4.3; WGI AR5 Figures 4.9, 4.10, 4.11). Further, in assessing changes in the hydrology of the western USA, it has been concluded that “up to 60% of the climate-related trends of river flow, winter air temperature, and snowpack between 1950 and 1999 are human-induced” (Barnett et al., 2008, p. 1080).

Observational limitations prohibit conclusions about trends in severe thunderstorms (WGI AR5 Section 2.6.2) and tropical cyclones (WGI AR5



**Figure 26-3** | Observed and projected changes in annual average temperature and precipitation. (Top panel, left) Map of observed annual average temperature change from 1901–2012, derived from a linear trend. [WGI AR5 Figures SPM.1 and 2.21] (Bottom panel, left) Map of observed annual precipitation change from 1951–2010, derived from a linear trend. [WGI AR5 Figures SPM.2 and 2.29] For observed temperature and precipitation, trends have been calculated where sufficient data permit a robust estimate (i.e., only for grid boxes with greater than 70% complete records and more than 20% data availability in the first and last 10% of the time period). Other areas are white. Solid colors indicate areas where trends are significant at the 10% level. Diagonal lines indicate areas where trends are not significant. (Top and bottom panel, right) CMIP5 multi-model mean projections of annual average temperature changes and average percent changes in annual mean precipitation for 2046–2065 and 2081–2100 under RCP2.6 and 8.5, relative to 1986–2005. Solid colors indicate areas with very strong agreement, where the multi-model mean change is greater than twice the baseline variability (natural internal variability in 20-yr means) and  $\geq 90\%$  of models agree on sign of change. Colors with white dots indicate areas with strong agreement, where  $\geq 66\%$  of models show change greater than the baseline variability and  $\geq 66\%$  of models agree on sign of change. Gray indicates areas with divergent changes, where  $\geq 66\%$  of models show change greater than the baseline variability, but  $< 66\%$  agree on sign of change. Colors with diagonal lines indicate areas with little or no change, where  $< 66\%$  of models show change greater than the baseline variability, although there may be significant change at shorter timescales such as seasons, months, or days. Analysis uses model data and methods building from WGI AR5 Figure SPM.8. See also Annex 1 of WGI AR5. [Boxes 21-2 and CC-RC]



Section 2.6.3) over North America. The most robust trends in extratropical cyclones over North America are determined to be toward more frequent and intense storms over the northern Canadian Arctic and toward less frequent and weaker storms over the southeastern and southwestern coasts of Canada over the 1953–2002 period (Wang et al., 2006; see also WGI AR5 Section 2.7.4).

WGI concludes that “Global mean sea level (GMSL) has risen by 0.19 (0.17 to 0.21) m over the period 1901–2010” and that “it is *very likely* that the mean rate was 1.7 (1.5 to 1.9) mm yr<sup>-1</sup> between 1901 and 2010 and increased to 3.2 (2.8 to 3.6) mm yr<sup>-1</sup> between 1993 and 2010” (WGI AR5 Chapter 3 ES). In addition, observed changes in extreme sea level have been caused primarily by increases in mean sea level (WGI AR5 Section 3.7.5). Regional variations in the observed rate of SLR can result from processes related to atmosphere and ocean variability (such as lower rates along the west coast of the USA) or vertical land motion (such as high rates along the US Gulf Coast), but the persistence of the observed regional patterns is unknown (WGI AR5 Section 3.7.3).

### 26.2.2.2. Climate Change Projections

WGI AR5 Chapters 11 and 12 assess near- and long-term future climate change, respectively. WGI AR5 Chapter 14 assesses processes that are important for regional climate change, with WGI AR5 Section 14.8.3 focused on North America. Many of the WGI AR5 conclusions are drawn from Annex I of the WGI contribution to the AR5.

The CMIP5 ensemble projects *very likely* increases in mean annual temperature over North America, with *very likely* increases in temperature over all land areas in the mid- and late-21st-century periods in RCP2.6 and RCP8.5 (Figure 26-3). Ensemble-mean changes in mean annual temperature exceed 2°C over most land areas of all three countries in the mid-21st-century period in RCP8.5 and the late-21st-century period in RCP8.5, and exceed 4°C over most land areas of all three countries in the late-21st-century period in RCP8.5. However, ensemble-mean changes in mean annual temperature remain within 2°C above the late-20th-century baseline over most North American land areas in both the mid- and late-21st-century periods in RCP2.6. The largest changes in mean annual temperature occur over the high latitudes of the USA and Canada, as well as much of eastern Canada, including greater than 6°C in the late-21st-century period in RCP8.5. The smallest changes in mean annual temperature occur over areas of southern Mexico, the Pacific Coast of the USA, and the southeastern USA.

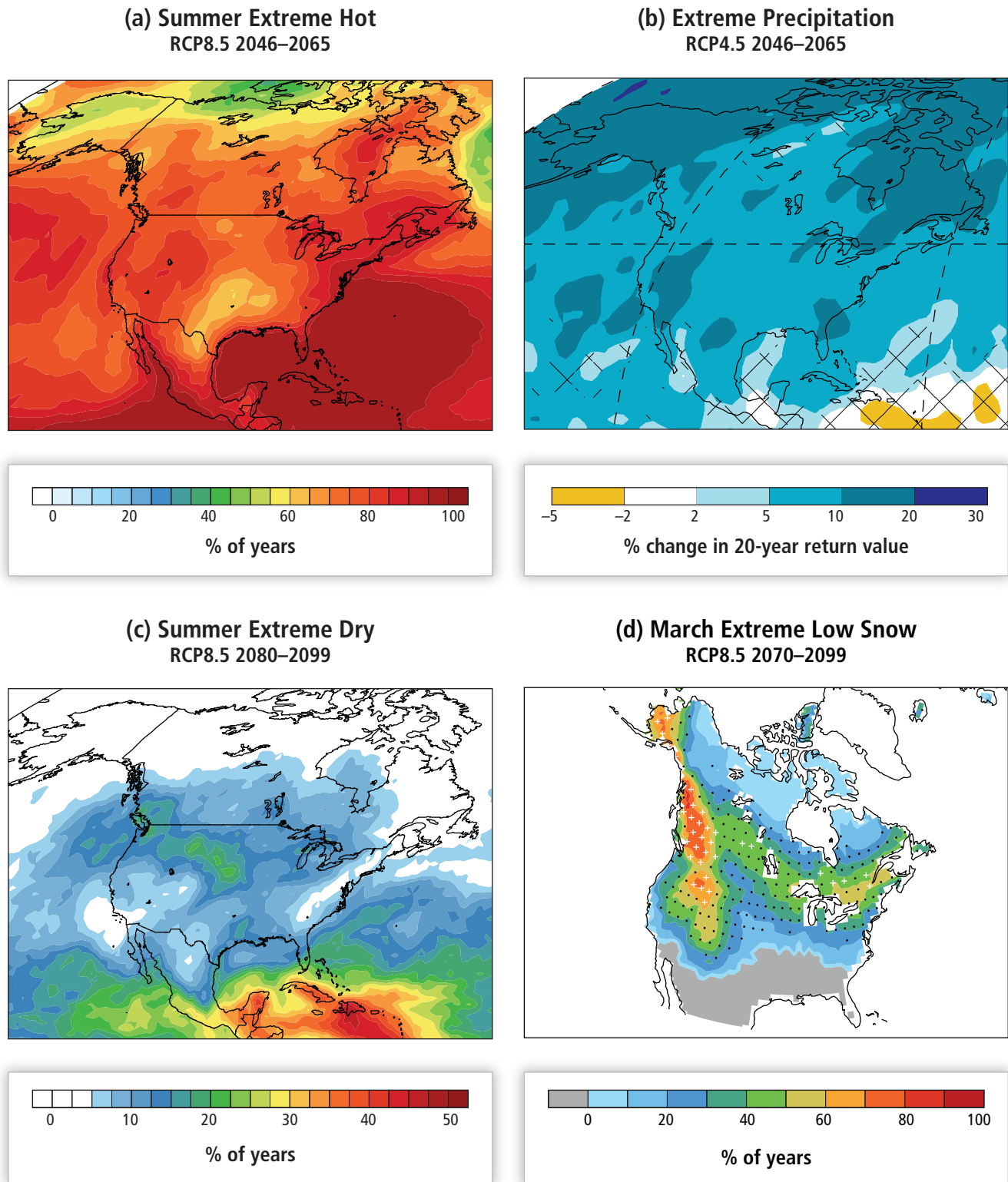
The CMIP5 ensemble projects warming in all seasons over North America beginning as early as the 2016–2035 period in RCP2.6, with the greatest warming occurring in winter over the high latitudes (WGI AR5 Annex I; Figure 26-3) (Diffenbaugh and Giorgi, 2012). The CMIP5 and CMIP3 ensembles suggest that the response of warm-season temperatures to elevated radiative forcing is larger as a fraction of the baseline variability than the response of cold-season temperatures (Diffenbaugh and Scherer, 2011; Kumar et al., 2013b), and the CMIP3 ensemble suggests that the response of temperature in low-latitude areas of North America is larger as a fraction of the baseline variability than the response of temperature in high-latitude areas (Diffenbaugh and Scherer, 2011). In addition, CMIP3 and a high-resolution climate model ensemble suggest

that the signal-to-noise ratio of 21st century warming is far greater over the western USA, northern Mexico, and the northeastern USA than over the central and southeastern USA (Diffenbaugh et al., 2011), a result that is similar to the observed pattern of temperature trend significance in the USA (Figure 26-3).

Most land areas north of 45°N exhibit *likely* or *very likely* increases in mean annual precipitation in the late-21st-century period in RCP8.5 (Figure 26-3). The high-latitude areas of North America exhibit *very likely* changes in mean annual precipitation throughout the illustrative RCP periods, with *very likely* increases occurring in the mid-21st-century period in RCP2.6 and becoming generally more widespread at higher levels of forcing. In contrast, much of Mexico exhibits *likely* decreases in mean annual precipitation beginning in the mid-21st-century period in RCP8.5, with the area of *likely* decreases expanding to cover most of Mexico and parts of the south-central and southwestern USA in the late-21st-century period in RCP8.5. *Likely* changes in mean annual precipitation are much less common at lower levels of forcing. For example, *likely* changes in mean annual precipitation in the mid- and late-21st-century periods in RCP2.6 are primarily confined to increases over areas of Canada and Alaska, with no areas of Mexico and very few areas of the contiguous USA exhibiting differences that exceed the baseline variability in more than 66% of the models.

CMIP5 projects increases in winter precipitation over Canada and Alaska, consistent with projections of a poleward shift in the dominant cold-season storm tracks (Yin, 2005; see also WGI AR5 Section 14.8.3), extratropical cyclones (Trapp et al., 2009), and areas of moisture convergence (WGI AR5 Section 14.8.3), as well as with projections of a shift toward positive North Atlantic Oscillation (NAO) trends (Hori et al., 2007; see also WGI AR5 Section 14.8.3). CMIP5 also projects decreases in winter precipitation over the southwestern USA and much of Mexico associated with the poleward shift in the dominant stormtracks and the expansion of subtropical arid regions (Seager and Vecchi, 2010; see WGI AR5 Section 14.8.3). However, there are uncertainties in hydroclimatic change in western North America associated with the response of the tropical Pacific sea surface temperatures (SSTs) to elevated radiative forcing (particularly given the influence of tropical SSTs on the Pacific North American (PNA) pattern and north Pacific storm tracks; Cayan et al., 1999; Findell and Delworth, 2010; Seager and Vecchi, 2010; see also WGI AR5 Section 14.8.3), and not all CMIP5 models simulate the observed recent hydrologic trends in the region (Kumar et al., 2013a).

For seasonal-scale extremes, CMIP5 projects substantial increases in the occurrence of extremely hot seasons over North America in early, middle, and late-21st-century periods in RCP8.5 (Diffenbaugh and Giorgi, 2012; Figure 26-4). For example, during the 2046–2065 period in RCP8.5, more than 50% of summers exceed the respective late-20th-century maximum seasonal temperature value over most of the continent. CMIP3 projects similar increases in extremely hot seasons, including greater than 50% of summers exceeding a mid-20th-century baseline throughout much of North America by the mid-21st-century in the A2 scenario (Duffy and Tebaldi, 2012), and greater than 70% of summers exceeding the highest summer temperature observed on record over much of the western USA, southeastern USA, and southern Mexico by the mid-21st-century in the A2 scenario (Battisti and Naylor, 2009). CMIP5 also projects substantial decreases in snow accumulation over



**Figure 26-4** | Projected changes in extremes in North America. (a) The percentage of years in the 2046–2065 period of Representative Concentration Pathway 8.5 in which the summer temperature is greater than the respective maximum summer temperature of the 1986–2005 baseline period (Diffenbaugh and Giorgi, 2012). (b) The percentage difference in the 20-year return value of annual precipitation extremes between the 2046–2065 period of RCP4.5 and the 1986–2005 baseline period (Kharin et al., 2013). The hatching indicates areas where the differences are not significant at the 5% level. (c) The percentage of years in the 2080–2099 period of RCP8.5 in which the summer precipitation is less than the respective minimum summer precipitation of the 1986–2005 baseline period (Diffenbaugh and Giorgi, 2012). (d) The percentage of years in the 2070–2099 period of RCP8.5 in which the March snow water equivalent is less than the respective minimum March snow water equivalent of the 1976–2005 period (Diffenbaugh et al., 2012). The black (white) stippling indicates areas where the multi-model mean exceeds 1.0 (2.0) standard deviations of the multi-model spread. (a-d) The RCPs and time periods are those used in the peer-reviewed studies in which the panels appear. The 2046–2065 period of RCP8.5 and the 2046–2065 period of RCP4.5 exhibit global warming in the range of 2°C to 3°C above the preindustrial baseline (WGI AR5 Figure 12.40). The 2080–2099 and 2070–2099 periods of RCP8.5 exhibit global warming in the range of 4°C to 5°C above the preindustrial baseline (WGI AR5 Figure 12.40).

the USA and Canada (Diffenbaugh et al., 2012; Figure 26-4), suggesting that the increases in cold-season precipitation over these regions reflect a shift towards increasing fraction of precipitation falling as rain rather than snow (Diffenbaugh et al., 2012). Over much of the western USA and western Canada, greater than 80% of years exhibit March snow amount that is less than the late-20th-century median value beginning in the mid-21st-century period in RCP8.5, with the ensemble-mean change exceeding 2 standard deviations of the ensemble spread. Likewise, greater than 60% of years exhibit March snow amount that is less than the late-20th-century minimum value in the late-21st-century period in RCP8.5, with the ensemble-mean change exceeding 2 standard deviations of the ensemble spread (Diffenbaugh and Giorgi, 2012; Figure 26-4). CMIP5 also projects increases in the occurrence of extremely dry summer seasons over much of Mexico, the USA, and southern Canada (Figure 26-4). The largest increases occur over southern Mexico, where greater than 30% of summers in the late-21st-century period in RCP8.5 exhibit seasonal precipitation that is less than the late-20th-century minimum summer precipitation.

For daily-scale extremes, almost all areas of North America exhibit *very likely* increases of at least 5°C in the warmest daily maximum temperature by the late-21st-century period in RCP8.5. Likewise, most areas of Canada exhibit *very likely* increases of at least 10°C in the coldest daily minimum temperature by the late-21st-century period in RCP8.5, while most areas of the USA exhibit *very likely* increases of at least 5°C and most areas of Mexico exhibit *very likely* increases of at least 3°C (Sillmann et al., 2013; see also WGI AR5 Figure 12.13). In addition, almost all areas of North America exhibit *very likely* increases of 5 to 20% in the 20-year return value of extreme precipitation by the mid-21st-century period in RCP4.5 (Figure 26-4), while most areas of the USA and Canada exhibit *very likely* increases of at least 5% in the maximum 5-day precipitation by the late-21st-century period in RCP8.5 (Sillmann et al., 2013; see also WGI AR5 Figure 12.13). Further, almost all areas of Mexico exhibit *very likely* increases in the annual maximum number of consecutive dry days by the late-21st-century period in RCP8.5 (Sillmann et al., 2013; see also WGI AR5 Figure 12.13).

## 26.3. Water Resources and Management

Water withdrawals are exceeding stressful levels in many regions of North America such as the southwestern USA, northern and central Mexico (particularly Mexico City), southern Ontario, and the southern Canadian Prairies (CONAGUA, 2010; Romero-Lankao, 2010; Sosa-Rodriguez, 2010; Averyt et al., 2011; Environment Canada, 2013a). Water quality is also a concern with 10 to 30% of the surface monitoring sites in Mexico having polluted water (CONAGUA, 2010), and about 44% of assessed stream miles and 64% of assessed lake areas in the USA not clean enough to support their uses (EPA, 2004). Stations in Canada's 16 most populated drainage basins reported at least fair quality, with many reporting good or excellent quality (Environment Canada, 2013b). In basins outside of the populated areas there are some cases of declining water quality where impacts are related to resource extraction, agriculture, and forestry (Hebben, 2009).

Water management infrastructure in most areas of North America is in need of repair, replacement, or expansion (Section 26.7). Climate change,

land use changes and population growth, and demand increases will add to these stresses (Karl et al., 2009).

### 26.3.1. Observed Impacts of Climate Change on Water Resources

#### 26.3.1.1. Droughts and Floods

As reported in WGI AR5 Chapter 10 and in Section 26.2.2.1, it is not possible to attribute changes in drought frequency in North America to anthropogenic climate change (Prieto-González et al., 2011; Axelson et al., 2012; Orłowsky and Senevirantne, 2013; Figure 26-1). Few discernible trends in flooding have been observed in the USA (Chapter 3). Changes in the magnitude or frequency of flood events have not been attributed to climate change. Floods are generated by multiple mechanisms (e.g., land use, seasonal changes, and urbanization); trend detection is confounded by flow regulation, teleconnections, and long-term persistence (Section 26.2.2.1; Collins, 2009; Kumar et al., 2009; Smith et al., 2010; Villarini and Smith, 2010; Villarini et al., 2011; Hirsch and Ryberg, 2012; INECC and SEMARNAT, 2012a; Prokoph et al., 2012; Peterson et al., 2013).

#### 26.3.1.2. Mean Annual Streamflow

Whereas annual precipitation and runoff increases have been found in the midwestern and northwestern USA, decreases have been observed in southern states (Georgakakos et al., 2013). Chapter 3 notes the correlation between changes in streamflow and observed regional changes in temperature and precipitation. Kumar et al. (2009) suggest that human activities have influenced observed trends in streamflow, making attribution of changes to climate difficult in many watersheds. Nonetheless, earlier peak flow of snowmelt runoff in snow-dominated streams and rivers in western North America has been formally detected and attributed to anthropogenic climate change (Barnett et al., 2008; Das et al., 2011; Figure 26-1).

#### 26.3.1.3. Snowmelt

Warm winters produced earlier runoff and discharge but less snow water equivalent and shortened snowmelt seasons in many snow-dominated areas of North America (Barnett et al., 2005; Rood et al., 2008; Reba et al., 2011; see also Section 26.2.2; Chapter 3).

### 26.3.2. Projected Climate Change Impacts and Risks

#### 26.3.2.1. Water Supply

Most of this assessment focuses on surface water as there are few groundwater studies (Tremblay et al., 2011; Georgakakos et al., 2013). Impacts and risks vary by region and model used.

In arid and semiarid western USA and Canada and in most of Mexico, except the southern tropical area, water supplies are projected to be further stressed by climate change, resulting in less water availability

and increased drought conditions (Seager et al., 2007; Cayan et al., 2010; MacDonald, 2010; Martínez Austria and Patiño Gómez, 2010; Montero Martínez et al., 2010; CONAGUA, 2011; Prieto-González et al., 2011; Bonsal et al., 2012; Diffenbaugh and Field, 2013; Orłowsky and Seneviratne, 2013; Sosa-Rodriguez, 2013). Compounding factors include saltwater intrusion, and increased groundwater and surface water pollution (Leal Asencio et al., 2008).

In the southwest and southeast USA, ecosystems and irrigation are projected to be particularly stressed by decreases in water availability due to the combination of climate change, growing water demand, and water transfers to urban and industrial users (Seager et al., 2009; Georgakakos et al., 2013). In the Colorado River basin, crop irrigation requirements for pasture grass are projected to increase by 20% by 2040 and by 31% by 2070 (Dwyer et al., 2012). In the Rio Grande basin, New Mexico, runoff is projected to decrease by 8 to 30% by 2080 due to climate change. Water transfers may entail significant transaction costs associated with adjudication and potential litigation, and might have economic, environmental, social, and cultural impacts that vary by water user (Hurd and Coonrod, 2012). In Mexico, water shortages combined with increased water demands are projected to increase surface and groundwater over-exploitation (CONAGUA, 2011).

Other parts of North America are projected to have different climate risks. The vulnerability of water resources over the tropical southern region of Mexico is projected to be low for 2050: precipitation decreases from 10 to 5% in the summer and no precipitation changes in the winter. After 2050, greater winter precipitation is projected, increasing the possibility of damaging hydropower and water storage dams by floods, while precipitation is projected to decrease by 40 to 35% in the summer (Martínez Austria and Patiño Gómez, 2010).

Throughout the 21st century, cities in northwest Washington are projected to have drawdown of average seasonal reservoir storage in the absence of demand reduction because of less snowpack even though annual streamflows increase. Without accounting for demand increases, projected reliability of all systems remains above 98% through mid- and late-21st century (Vano et al., 2010a; CONAGUA, 2011). Throughout the eastern USA, water supply systems will be negatively impacted by lost snowpack storage, rising sea levels contributing to increased storm intensities and saltwater intrusion, possibly lower streamflows, land use and population changes, and other stresses (Sun et al., 2008; Obeysekera et al., 2011).

In Canada's Pacific Northwest region, cool season flows are expected to increase, while warm seasons flows would decrease (Hamlet, 2011). Southern Alberta, where approximately two-thirds of Canadian irrigated land is located, is projected to experience declines in mean annual streamflow, especially during the summer (Shepherd et al., 2010; Poirier and de Loë, 2012; Tanzeeba and Gan, 2012). In the Athabasca River basin in northern Alberta, modeling results consistently indicate large projected declines in mean annual flows (Kerkhoven and Gan, 2011). In contrast, modeling results for basins in Manitoba indicate an increase in mean annual runoff (Choi et al., 2009). Some model results for the Fraser River basin in British Columbia indicate increases in mean annual runoff by the end of the 21st century, while others indicate decreases (Kerkhoven and Gan, 2011). In central Quebec, J. Chen et al. (2011)

project a general increase in discharge during November to April, and a general decrease in summer discharge under most climate change conditions.

### 26.3.2.2. Water Quality

Many recent studies project water quality declines due to the combined impacts of climate change and development (Daley et al., 2009; Tu, 2009; Praskievicz and Chang, 2011; Wilson and Weng, 2011; Tong et al., 2012). Increased wildfires linked to a warming climate are expected to affect water quality downstream of forested headwater regions (Emelko et al., 2011).

Model simulation of lakes under a range of plausible higher air temperatures (Tahoe, Great Lakes, Lake Onondaga, and shallow polymictic lakes), depending on the system, predict a range of impacts such as increased phytoplankton, fish, and cyanobacteria biomass; lengthened stratification periods with risks of significant hypolimnetic oxygen deficits in late summer with solubilization of accumulated phosphorus and heavy metals with accelerated reaction rates; and decreased lake clarity (Dupuis and Hann, 2009; Trumpickas et al., 2009; Sahoo et al., 2011; Taner et al., 2011). Model simulations have found seasonal climate change impacts on nonpoint source pollution loads, while others have found no impact (Marshall and Randhir, 2008; Tu, 2009; Taner et al., 2011; Praskievicz and Chang, 2011).

Changes in physical-chemical-biological parameters and micropollutants are predicted to negatively affect drinking water treatment and distribution systems (Delpla et al., 2009; Carriere et al., 2010; Emelko et al., 2011). Wastewater treatment plants would be more vulnerable as increases in rainfall and wet weather lead to higher rates of inflow and infiltration (King County Department of Natural Resources and Parks, 2008; New York City Department of Environmental Protection, 2008; Flood and Cahoon, 2011). They would also face reduced hydraulic capacities due to higher sea levels and increased river and coastal flooding (Flood and Cahoon, 2011), with higher sea levels also threatening sewage collection systems (Rosenzweig et al., 2007; King County Department of Natural Resources and Parks, 2008).

### 26.3.2.3. Flooding

Projected increases in flooding (Georgakakos et al., 2013) may affect sectors ranging from agriculture and livestock in southern tropical Mexico (CONAGUA, 2010) to urban and water infrastructure in areas such as Dayton (Ohio), metro Boston, and the Californian Bay-Delta region (NRC, 1995; Kirshen et al., 2006; DWR, 2009; Wu, 2010). Floods could begin earlier, and have earlier peaks and longer durations (e.g., southern Quebec basin). Urbanization can compound the impacts of increased flooding due to climate change, particularly in the absence of flood management infrastructure that takes climate change into account (Hejazi and Markus, 2009; Mailhot and Duchesne, 2010; Sosa-Rodriguez, 2010). Ntelekos et al. (2010) estimate that annual riverine flood losses in the USA could increase from approximately US\$2 billion now to US\$7 to US\$19 billion annually by 2100 depending on emission scenario and economic growth rate.



#### 26.3.2.4 Instream Uses

Projections of climate impacts on instream uses vary by region and time frame. Hydropower generation, affected by reduced lake levels, is projected to decrease in arid and semiarid areas of Mexico (CICC, 2009; Sosa-Rodriguez, 2013) and in the Great Lakes (Buttle et al., 2004; Mortsch et al., 2006; Georgakakos et al., 2013). In the US Pacific Northwest under several emissions scenarios, it is projected to increase in 2040 by approximately 5% in the winter and decrease by approximately 13% in the summer, with annual reductions of approximately 2.5%. Larger increases and decreases are projected by 2080 (Hamlet et al., 2010). On the Peribonka River system in Quebec, annual mean hydropower production will similarly decrease in the short term and increase by as much as 18% in the late-21st century (Minville et al., 2009). Navigation on the Great Lakes, Mississippi River, and other inland waterways may benefit from less ice cover but will be hindered by increased floods and low river levels during droughts (Georgakakos et al., 2013).

#### 26.3.3. Adaptation

A range of structural and non-structural adaptation measures are being implemented, many of which are no-regret policies. For instance, in preparation for more intense storms, New York City is using green infrastructure to capture rainwater before it can flood the combined sewer system and is elevating boilers and other equipment above ground (Bloomberg, 2012). The Mexican cities of Monterrey, Guadalajara, Mexico City, and Tlaxcala are reducing leaks from water systems (CICC, 2009; CONAGUA, 2010; Romero-Lankao, 2010; Sosa-Rodriguez, 2010). Regina, Saskatchewan, has increased urban water conservation efforts (Lemmen et al., 2008).

The 540-foot high, 1300-foot long concrete Ross Dam in the state of Washington, USA, was built on a special foundation so it could later be raised in height (Simmons, 1974). Dock owners in the Trent-Severn Waterway in the Great Lakes have moved their docks into deeper water to better manage impacts on shorelines (Coleman, 2005). The South Florida Water Management District is assessing the vulnerability to sea level rise of its aging coastal flood control system and exploring adaptation strategies, including a strategy known as forward pumping (Obeysekera et al., 2011). In Cambridge, Ontario, extra-capacity culverts are being installed in anticipation of larger runoff (Scheckenberger et al., 2009).

Water meters have been installed to reduce consumption by different users such as Mexican and Canadian farmers and in households of several Canadian cities (INE and SEMARNAT, 2006; Lemmen et al., 2008). Agreements and regulations are underway such as the 2009 SECURE Water Act, which establishes a federal climate change adaptation program with required studies to assess future water supply risks in the western USA (42 USC § 10363). One such large, multi-year study was recently completed in the USA for the Colorado River (Bureau of Reclamation, 2013), and others are planned. Agreements and regulations are underway, such as the 2007 Shortage Sharing Agreement for the management of the Colorado River, driven by concerns about water conservation, planning, better reservoir coordination, and preserving flexibility to respond to climate change (Bureau of Reclamation, 2007).

Quebec Province is requiring dam safety inspections every 10 years to account for new knowledge on climate change impacts (Centre d'Expertise Hydrique du Québec, 2003). Expanded beyond flood and hydropower management to now include climate change, the Columbia River Treaty is a good example of an international treaty to manage a range of water resources challenges (U.S. Army Corps of Engineers and Bonneville Power Administration, 2013).

## 26.4. Ecosystems and Biodiversity

### 26.4.1. Overview

Recent research has documented gradual changes in physiology, phenology, and distributions in North American ecosystems consistent with warming trends (Dumais and Prévost, 2007). Changes in phenology and species' distributions, particularly in the USA and Canada, have been attributed to rising temperatures, which have in turn been attributed to anthropogenic climate change via joint attribution (Root et al., 2005; Vose et al., 2012). Concomitant with 20th-century temperature increases, northward and upward shifts in plant, mammal, bird, lizard, and insect species' distributions have been documented extensively in the western USA and eastern Mexico (Parmesan, 2006; Kelly and Goulden, 2008; Moritz et al., 2009; Tingley et al., 2009; Sinervo et al., 2010). These distribution shifts consistent with climate change interact with other environmental changes such as land use change, hindering the ability of species to respond (Ponce-Reyes et al., 2013).

A range of techniques have been applied to assess the vulnerability of North American ecosystems and species to changes in climate (Anderson et al., 2009; Loarie et al., 2009; Glick and Stein, 2011). A global risk analysis based on dynamic global vegetation models identified boreal forest in Canada as notably vulnerable to ecosystem shift (Scholze et al., 2006). Since the AR4, the role of extreme events, including droughts, flood, hurricanes, storm surges, and heat waves, is a more prominent theme in studies of climate change impacts on North American ecosystems (Chambers et al., 2007; IPCC, 2012).

A number of ecosystems in North America are vulnerable to climate change. For example, species in alpine ecosystems are at high risk due to limited geographic space into which to expand (Villers Ruiz and Castañeda-Aguado, 2013). Many forest ecosystems are susceptible to wildfire and large-scale mortality and infestation events (Section 26.4.1). Across the continent, potentially rapid rates of climate change may require location shifts at velocities well outside the range in historical reconstructions (Sandel et al., 2011; Schloss et al., 2012). Changes in temperature, precipitation amount, and CO<sub>2</sub> concentrations can have different effects across species and ecological communities (Parmesan, 2006; Matthews et al., 2011), leading to ecosystem disruption and reorganization (Dukes et al., 2011; Smith et al., 2011), as well as movement or loss.

The following subsections focus in more depth on climate vulnerabilities in forests and coastal ecosystems. These ecosystems, spanning all three North American countries, are illustrative cases of where understanding opportunities for conservation and adaptation practices is important, and recent research advances on and new evidence of increased

vulnerabilities since AR4 motivate further exploration. Further treatment of grasslands and shrublands can be found in Section 4.3.3.2.2; wetlands and peatlands in Section 4.3.3.3; and tundra, alpine, and permafrost systems in Section 4.3.3.4. Additional synthesis of climate change impacts on terrestrial, coastal, and ocean ecosystems can be found in Chapter 8 of the U.S. National Climate Assessment (Groffman et al., 2013).

## 26.4.2. Tree Mortality and Forest Infestation

### 26.4.2.1. Observed Impacts

Droughts of unusual severity, extent, and duration have affected large parts of western and southwestern North America and resulted in regional-scale forest dieback in Canada, the USA, and Mexico. Extensive tree mortality has been related to drought exacerbated by high summertime temperatures in trembling aspen (*Populus tremuloides*), pinyon pine (*Pinus edulis*), and lodgepole pine (*Pinus contorta*) since the early 2000s (Breshears et al., 2005; Hogg et al., 2008; Raffa et al., 2008; Michaelian et al., 2011; Anderegg et al., 2012). In 2011 and 2012, forest dieback in northern and central Mexico was associated with extreme temperatures and severe droughts (Comisión Nacional Forestal, 2012a). Widespread forest-mortality events triggered by extreme climate events can alter ecosystem structure and function (Phillips et al., 2009; Allen et al., 2010; Anderegg et al., 2013). Similarly, multi-decadal changes in demographic rates, particularly mortality, indicate climate-mediated changes in forest communities over longer periods (Hogg and Bernier, 2005; Williamson et al., 2009). Average annual mortality rates increased from less than 0.5% of trees per year in the 1960s in forests of western Canada and the USA to, respectively, 1.5 to 2.5% (Peng et al., 2011), and 1.0 to 1.5% in the 2000s in the USA (van Mantgem et al., 2009).

The influences of climate change on ecosystem disturbance, such as insect outbreaks, have become increasingly salient and suggest that these disturbances could have a major influence on North American ecosystems and economy in a changing climate. In terms of carbon stores these outbreaks have the potential to turn forests into carbon sources (Kurz et al., 2008a,b; Hicke et al., 2012). Warm winters in western Canada and USA have increased winter survival of the larvae of bark beetles, helping drive large-scale forest infestations and forest die-off in western North America since the early 2000s (Bentz et al., 2010). Beginning in 1994, mountain pine beetle outbreaks have severely affected more than 18 million hectares of pine forests in British Columbia, and outbreaks are expanding northwards (Energy, Mines and Resources, 2012).

### 26.4.2.2. Projected Impacts and Risks

Projected increases in drought severity in southwestern forests and woodlands in USA and in northwestern Mexico suggest that these ecosystems may be increasingly vulnerable, with impacts including vegetation mortality (Overpeck and Udall, 2010; Seager and Vecchi, 2010; Williams et al., 2010) and an increase of biological agents such as beetles, borers, pathogenic fungi, budworms, and other pests (Drake et al., 2005). An index of forest drought stress calibrated from tree rings

indicates that projected drought stress by the 2050s in the SRES A2 scenario from the CMIP3 model ensemble, due primarily to warming-induced rises in vapor pressure deficit, exceeds the most severe droughts of the past 1000 years (Williams et al., 2013).

Under a scenario with large changes in global temperature (SRES A2) increases in growing-season temperature in forest soils in southern Quebec are as high as 5.0°C toward the end of the century and decreases of soil water content reach 20 to 40% due to elevated evapotranspiration rates (Houle et al., 2012). More frequent droughts in tropical forests may change forest structure and regional distribution, favoring a higher prevalence of deciduous species in the forests of Mexico (Drake et al., 2005; Trejo et al., 2011).

Shifts in climate are expected to lead to changes in forest infestation, including shifts of insect and pathogen distributions into higher latitudes and elevations (Bentz et al., 2010). Predicted climate warming is expected to have effects on bark beetle population dynamics in the western USA, western Canada, and northern Mexico that may include increases in developmental rates, generations per year, and changes in habitat suitability (Waring et al., 2009). As a result, the impacts of bark beetles on forest resources are expected to increase (Waring et al., 2009).

Wildfire, a potentially powerful influence on North American forests in the 21st century, is discussed in Box 26-2.

## 26.4.3. Coastal Ecosystems

Highly productive estuaries, coastal marshes, and mangrove ecosystems are present along the Gulf Coast and the East and West Coasts of North America. These ecosystems are subject to a wide range of non-climate stressors, including urban and tourist developments and the indirect effects of overfishing (Bhatti et al., 2006; Mortsch et al., 2006; CONABIO et al., 2007; Lund et al., 2007). Climate change adds risks from SLR, warming, ocean acidification, extratropical cyclones, altered upwelling, and hurricanes and other storms.

### 26.4.3.1. Observed Climate Impacts and Vulnerabilities

SLR, which has not been uniform across the coasts of North America (Crawford et al., 2007; Kemp et al., 2008; Leonard et al., 2009; Zavala-Hidalgo et al., 2010; Sallenger, Jr. et al., 2012), is directly related to flooding and loss of coastal dunes and wetlands, oyster beds, seagrass, and mangroves (Feagin et al., 2005; Cooper et al., 2008; Najjar et al., 2010; Ruggiero et al., 2010; Martinez Arroyo et al., 2011; McKee, 2011).

Increases in sea surface temperature in estuaries alter metabolism, threatening species, especially coldwater fish (Crawford et al., 2007). Historical warm periods have coincided with low salmon abundance and restriction of fisheries in Alaska (Crozier et al., 2008; Karl et al., 2009). North Atlantic cetaceans and tropical coral reefs in the Gulf of California and the Caribbean have been affected by increases in the incidence of diseases associated with warm waters and low water quality (ICES, 2011; Mumby et al., 2011).

Increased concentrations of CO<sub>2</sub> in the atmosphere due to human emissions are causing ocean acidification (Chapters 5 ES, 6 ES; FAQ 5.1). Along the temperate coasts of North America acidification directly affects calcareous organisms, including colonial mussel beds, with indirect influences on food webs of benthic species (Wootton et al., 2008). Increased acidity in conjunction with high temperatures has been identified as a serious threat to coral reefs and other marine ecosystems in the Bahamas and the Gulf of California (Doney et al., 2009; Hernández et al., 2010; Mumby et al., 2011).

Tropical storms and hurricanes can have a wide range of effects on coastal ecosystems, potentially altering hydrology, geomorphology (erosion), biotic structure in reefs, and nutrient cycling. Hurricane impacts on the coastline change dramatically the marine habitat of sea turtles, reducing feeding habitats, such as coral reefs and areas of seaweed, and nesting places (Liceaga-Correa et al., 2010; Montero Martínez et al., 2010).

### 26.4.3.2. Projected Impacts and Risks

Projected increases in sea levels, particularly along the coastlines of Florida, Louisiana, North Carolina, and Texas (Kemp et al., 2008; Leonard et al., 2009; Weiss et al., 2011), will threaten many plants in coastal ecosystems through increased inundation, erosion, and salinity levels. In settings where landward shifts are not possible, a 1 m rise in sea level will result in loss of wetlands and mangroves along the Gulf of Mexico of 20% in Tamaulipas to 94% in Veracruz (Flores Verdugo et al., 2010).

Projected impacts of increased water temperatures include contraction of coldwater fish habitat and expansion of warmwater fish habitat (Mantua et al., 2010), which can increase the presence of invasive species that threaten resident populations (Janetos et al., 2008). Depending on scenario, Chinook salmon in the Pacific Northwest may decline by 20 to 50% by 2040–2050 (Battin et al., 2007; Crozier et al., 2008), integrating across restrictions in productivity and abundance at the southern end of their range and expansions at the northern end (Azumaya et al., 2007), although habitat restoration and protection particularly at lower elevations may help mitigate declines in abundance.

Continuing ocean acidification will decrease coral growth and interactions with temperature increases will lead to increased risk of coral bleaching, leading to declines in coral ecosystem biodiversity (Veron et al., 2009; see also Section 5.4.2.4; Box CC-OA). Oyster larvae in the Chesapeake Bay grew more slowly when reared with CO<sub>2</sub> levels between 560 and 480 ppm compared to current environmental conditions (Gazeau et al., 2007; Miller et al., 2009; Najjar et al., 2010).

Although future trends in thunderstorms and tropical cyclones are uncertain (Section 26.2.2), any changes, particularly an increase in the frequency of category 4 and 5 storms (Bender et al., 2010; Knutson et al., 2010), could have profound impacts on mangrove ecosystems, which require 25 years for recovery from storm damage (Kovacs et al., 2004; Flores Verdugo et al., 2010).

### 26.4.4. Ecosystems Adaptation, and Mitigation

In North America, a number of adaptation strategies are being applied in novel and flexible ways to address the impacts of climate change (Mawdsley et al., 2009; NOAA, 2010; Gleeson et al., 2011; Poiani et al., 2011). The best of these are based on detailed knowledge of the vulnerabilities and sensitivities of species and ecosystems, and with a focus on opportunities for building resilience through effective ecosystem management. Government agencies and nonprofit organizations have established initiatives that emphasize the value of collaborative dialog between scientists and practitioners, indigenous communities, and grass-roots organizations to develop no-regrets and co-benefits adaptation strategies (Ogden and Innes, 2009; Gleeson et al., 2011; Halofsky et al., 2011; Cross et al., 2012, 2013; INECC and SEMARNAT, 2012b).

Examples of adaptation measures implemented to respond to climate change impacts on ecosystems are diverse. They include programs to reduce the incidence of Canadian forest pest infestations (Johnston et al., 2010); breeding programs for resistance to diseases and insect pests (Yanchuk and Allard, 2009); use of forest programs to reduce the incidence of forest fires and encourage agroforestry in areas of Mexico (Sosa-Rodriguez, 2013); and selection by forest or fisheries managers of activities that are more adapted to new climatic conditions (Vasseur

#### Box 26-2 | Wildfires

Wildfire is a natural process, critical to nutrient cycling, controlling populations of pests and pathogens, biodiversity, and fire-adapted species (Bond and Van Wilgen, 1996). However, since the mid-1980s large wildfire activity in North America has been marked by increased frequency and duration, and longer wildfire seasons (Westerling et al., 2006; Williamson et al., 2009). Recent wildfires in western Canada, the USA, and Mexico relate to long and warm spring and summer droughts, particularly when they are accompanied by winds (Holden et al., 2007; Comisión Nacional Forestal, 2012b). Interacting processes such as land use changes associated with the expansion of settlements and activities in peri-urban areas or forested areas, combined with the legacies of historic forest management that prescribed fire suppression, also substantially increase wildfire risk (Radeloff et al., 2005; Peter et al., 2006; Fischlin et al., 2007; Theobald and Romme, 2007; Gude et al., 2008; Collins and Bolin, 2009; Hammer et al., 2009; Brenkert-Smith, 2010).

Continued next page →

**Box 26-2 (continued)**

Drought conditions are strongly associated with wildfire occurrence, as dead fuels such as needles and dried stems promote the incidence of firebrands and spot fires (Keeley and Zedler, 2009; Liu et al., 2012). Drought trends vary across regions (Groisman et al., 2007; Girardin et al., 2012): The western USA has experienced drier conditions since the 1970s (Peterson et al., 2013); drought periods in Alberta and Idaho have coincided with large burned areas (Pierce and Meyer, 2008; Kulshreshtha, 2011); and heterogeneous patterns of drought severity and a reduction of wildfire risk have been detected for the circumboreal region (Girardin et al., 2009). Decadal climatic oscillations also contribute to differences in drought, and thus in wildfire occurrences. The areas burned in the continent boreal forest and in northwest and central Mexico correlate with the dynamics of seasonal land/ocean temperature variability (Macias Fauria and Johnson, 2006; Skinner et al., 2006; Villers Ruíz and Hernández-Lozano, 2007; Girardin and Sauchyn, 2008; Macias Fauria and Johnson, 2008), which is shifting toward hotter temperatures and longer droughts. Such human practices as slash-and-burn agriculture can have negative impacts on Mexican forests (Bond and Keeley, 2005; CONANP and The Nature Conservancy, 2009).

Drought index projections and climate change regional models show increases in wildfire risk during the summer and fall on the southeast Pacific Coast, Northern Plains, and the Rocky Mountains (Liu et al., 2012). In places like Sierra Nevada, mixed conifer forests, which have a natural cycle of small, non-crown fires, are projected to have massive crown fires (Bond and Keeley, 2005; see also Table 26-1).

While healthy forests (Davis, 2004) and many fire-maintained systems that burn at lower intensities can provide carbon sequestration and thus mitigation co-benefits (e.g., longleaf pine savanna, Sierra mixed-conifer; Fried et al., 2008; North et al., 2012), forests affected by pests and fires are less effective carbon sinks, and wildfires themselves are a source of emissions.

Wildfires pose a direct threat to human lives, property, and health. Over the last 30 years, 155 people were killed in wildfires across North America, including 103 in the USA, 50 in Mexico, and 2 in Canada (Centre for Research on the Epidemiology of Disasters, 2012). Direct effects include injury and respiratory effects from smoke inhalation, with firefighters at increased risk (Naeher et al., 2007; Reisen and Brown, 2009; Reisen et al., 2011). Wildfire activity causes impacts on human health (Section 26.6).

Minimizing adverse effects of wildfires involves short- and long-term strategies such as planned manipulation of vegetation composition and stand structure (Girardin et al., 2012; Terrier et al., 2013), suppression of fires where required, fuel treatments, use of fire-safe materials in construction, community planning, and reduction of arson. Not all negative consequences of fire can be avoided, though a mixture of techniques can be used to minimize adverse effects (Girardin et al., 2012). Prescribed fire may be an important tool for managing fire risk in Canada and the USA (Hurteau and North, 2010; Wiedinmyer and Hurteau, 2010; Hurteau et al., 2011). Managers in the USA have encouraged reduction of flammable vegetation around structures with different levels of success (Stewart et al., 2006). However, such efforts depend largely on land use planning; the socioeconomic capacity of communities at risk; the extent of resource dependence; community composition; and the risk perceptions, attitudes, and beliefs of decision makers, private property owners, and affected populations (McFarlane, 2006; Repetto, 2008; Collins and Bolin, 2009; Martin et al., 2009; Trainor et al., 2009; Brenkert-Smith, 2010). Indigenous peoples are at higher risk from wildfire and may have unique requirements for adaptation strategies (Carroll et al., 2010; Christianson et al., 2012a,b).

Effective forest management requires stakeholder involvement and investment. The provision of adequate information on smoke, prescribed fire, pest management, and forest thinning is crucial, as is building trust between stakeholders and land managers (Dombeck et al., 2004; Flint et al., 2008; Chang et al., 2009). Institutional shifts from reliance on historical records toward incorporation of climate forecasting in forest management is also crucial to effective adaptation (McKenzie et al., 2004; Millar et al., 2007; Kolden and Brown, 2010).



and Catto, 2008). Example programs have addressed commercial fishing, mass tourism (Pratchett et al., 2008), and enforcement mechanisms for using water regulation technologies to maintain quantity and quality in wetlands around the Great Lakes and San Francisco, California (Mortsch et al., 2006; Okey et al., 2012). Assisted migration is increasingly discussed as a potential management option to maintain health and productivity of forests; yet the technique has logistical and feasibility challenges (Keel, 2007; Hoegh-Guldberg et al., 2008; Winder et al., 2011).

Several lines of evidence indicate that effective adaptation requires changes in approach and becomes much more difficult if warming exceeds 2°C above preindustrial levels (CONABIO et al., 2007; Mansourian et al., 2009; U.S. Forest Service, 2010; Glick and Stein, 2011; March et al., 2011; INECC and SEMARNAT, 2012b). Even though options for effective adaptation are increasingly constrained at warming over 2°C, some opportunities will remain. In particular, efforts to maintain or increase forest carbon stocks can lead to numerous benefits, including not only benefits for atmospheric CO<sub>2</sub> (Anderson and Bell, 2009; Anderson et al., 2011). Even where there are opportunities, managers face challenges in designing management practices that favor carbon stocks, while at the same time maintaining biodiversity, recognizing the rights of indigenous people, and contributing to local economic development (FAO, 2012).

## 26.5. Agriculture and Food Security

Projected declines in global agricultural productivity (Chapter 7) have implications for food security among North Americans. Because North America is a major exporter (FAO, 2009; Schlenker and Roberts, 2009), shifts in agricultural productivity here may have implications for global food security. Canada and the USA are relatively food secure, although households living in poverty are vulnerable. 17.6% of Mexicans are food insecure (Monterroso et al., 2012). Indigenous peoples are highly vulnerable due to high reliance on subsistence (Chapter 12). While this section focuses on agricultural production, food security is related to multiple factors (see Chapter 7).

### 26.5.1. Observed Climate Change Impacts

Historic yield increases are attributed in part to increasing temperatures in Canada and higher precipitation in the USA (*medium evidence, high agreement*; Pearson et al., 2008; Nadler and Bullock, 2011; Sakurai et al., 2011), although multiple non-climatic factors affect historic production rates. In many North American regions optimum temperatures have been reached for dominant crops; thus continued regional warming would diminish rather than enhance yields (*high confidence*; Jones et al., 2005). Regional yield variances over time have been attributed to climate variability, for example Ontario (Cabas et al., 2010) and Quebec (Almaraz et al., 2008). Since 1999 a marked increase in crop losses attributed to climate-related events such as drought, extreme heat, and storms has been observed across North America (Hatfield et al., 2013), with significant negative economic effects (*high confidence*; Swanson et al., 2007; Chen and McCarl, 2009; Costello et al., 2009). In Mexico, agriculture accounted for 80% of weather-related financial losses since 1990 (Saldaña-Zorrilla, 2008; Figure 26-2).

### 26.5.2. Projected Climate Change Risks

Studies project productivity gains in northern regions and where water is not projected to be a limiting factor, across models, time frames, and scenarios (*high confidence*; Hatfield et al., 2008; Pearson et al., 2008; Stöckle et al., 2010; Wheaton et al., 2010). Overall yields of major crops in North America are projected to decline modestly by mid-century and more steeply by 2100 among studies that do not consider adaptation (*very high confidence*). Certain regions and crops may experience gains in the absence of extreme events, and projected yields vary by climate model (Paudel and Hatch, 2012; Liu et al., 2013).

Among studies projecting yield declines, two factors stand out: exceedance of temperature thresholds and water availability. Yields of several important North American agriculture sectors—including grains, forage, livestock, and dairy—decline significantly above temperature thresholds (Wolfe et al., 2008; Schlenker and Roberts, 2009; Craine et al., 2010). Temperature increases affect product quality as well, for example, coffee (Lin, 2007), wine grapes (Hayhoe et al., 2004; Jones et al., 2005), wheat (Porter and Semenov, 2005), fruits and nuts (Lobell et al., 2006), and cattle forage (Craine et al., 2010). Projected temperature increases would reduce corn, soy, and cotton yields by 2020, with declines ranging from 30 to 82% by 2099 depending on crop and scenario (steepest decline for corn, A1; Schlenker and Roberts, 2009). Studies also project increasing interannual yield variability over time (Sakurai et al., 2011; Urban et al., 2012). Several studies focus on California, one of North America's most productive agricultural regions. Modest and variable yield changes among several California crops are projected to 2026, with yield declines from 9 to 29% by 2097 (A2, DAYCENT model). Lee et al. (2011) and Lobell and Field (2011) found little negative effect for California perennials by 2050 due to projected climate change, assuming irrigation access (General Circulation Model (GCM) ensemble, A2 and B1). Hannah et al. (2013), however, project large declines in land suitability for California viticulture by 2050 (with increases further north) with RCP4.5 and RCP8.5 (GCM ensemble); declines are greater under RCP8.5. Heat-induced livestock stress, combined with reduced forage quality, would reduce milk production and weight gain in cattle (Wolfe et al., 2008; Hernández et al., 2011).

Precipitation increases offset but do not entirely compensate for temperature-related declines in productivity (Kucharik and Serbin, 2008). In regions projected to experience increasing temperatures combined with declining precipitation, declines in yield and quality are more acute (Craine et al., 2010; Monterroso Rivas et al., 2011).

Projected change in climate will reduce soil moisture and water availability in the US West/Southwest, the Western Prairies in Canada, and central and northern Mexico (*very high confidence*; Pearson et al., 2008; Cai et al., 2009; Karl et al., 2009; Sanchez-Torres Esqueda, 2010; Vano et al., 2010b; Kulshreshtha, 2011). CMIP5 models indicate soil moisture decreases across the continent in spring and summer under RCP8.5, with *high agreement* (Dirmeyer et al., 2013). Based on a combined exposure/consumptive water use model, the US Great Plains is identified as one of four global future vulnerability hotspots for water availability from the 2030s and beyond, where anticipated water withdrawals would exceed 40% of freshwater resources (Liu et al., 2013). In western USA and Canada, projected earlier spring snowmelt and reduced snowpack

would affect productivity negatively regardless of precipitation, as water availability in summer and fall are reduced (Schlenker et al., 2007; Forbes et al., 2011; Kienzle et al., 2012).

Projected increases in extreme heat, drought, and storms affect productivity negatively (Chen and McCarl, 2009; Kulshreshtha, 2011). The northeastern and southeastern USA have been identified as “vulnerability hotspots” for corn and wheat production respectively by 2045 with vulnerability worsening thereafter, using a combined drought exposure and adaptive capacity assessment, with only slight differences between A1B and B2 scenarios (Fraser et al., 2013). Central North America is identified as among the globe’s regions of highest risk of heat stress by 2070 (National Institute for Environmental Studies (NIES) GCM, A1B; Teixeira et al., 2013).

### 26.5.3. A Closer Look at Mexico

Much of Mexico’s land base is already marginal for two of the country’s major crops: corn and beef (Buechler, 2009). Severe desertification in Mexico due to non-climate drivers further compromises productivity (Huber-Sannwald et al., 2006). Land classified suitable for rain-fed corn is projected to decrease from 6.2% currently to between 3 and 4.3% by 2050 (UKHadley B2, European Centre for Medium Range Weather Forecasts and Hamburg 5 (ECHAM5)/Max Planck Institute (MPI) A2; Monterroso Rivas et al., 2011). The distribution of most races of corn is expected to be reduced and some eliminated by 2030 (A2, three climate models; Ureta et al., 2012). Precipitation declines of 0 to 30% are projected over Mexico by 2040, with the most acute declines in northwestern Mexico, the primary region of irrigated grain farming (declines steeper in A2 than A1B, 18-model ensemble).

Although projected increases in precipitation may contribute to increase in rangeland productivity in some regions (Monterroso Rivas et al., 2011), a study in Veracruz indicates that the effects of projected maximum summer temperatures on livestock heat stress are expected to reach the “danger level” (at which losses can occur) by 2020 and continue to rise (A2, B2, three GCMs; Hernández et al., 2011). Coffee, an economically important crop supporting 500,000 primarily indigenous households (González Martínez, 2006), is projected to decline 34% by 2020 in Veracruz if historic temperature and precipitation trends continue (Gay et al., 2006); see also Schroth et al. (2009), on declines in Chiapas.

Many of Mexico’s agricultural communities are also considered highly vulnerable, due to high sensitivity and/or low adaptive capacity (Monterroso et al., 2012). The agriculture sector here consists primarily of small farmers (Claridades Agropecuarias, 2006), who face high livelihood risks due to limited access to credit and insurance (Eakin and Tucker, 2006; Wehbe et al., 2008; Saldaña-Zorilla and Sandberg, 2009; Walthall et al., 2012).

### 26.5.4. Adaptation

The North American agricultural industry has the adaptive capacity to offset projected yield declines and capitalize on opportunities under 2°C warming. Butler and Huybers (2012) project a reduction in US corn

yield loss from 14 to 6% with 2°C warming, with spatial shifts in varietal selection (not accounting for variability in temperature and precipitation). Incremental strategies, such as planting varieties better suited to future climate conditions and changing planting dates, have been observed across the continent (Bootsma et al., 2005; Conde et al., 2006; Eakin and Appendini, 2008; Coles and Scott, 2009; Nadler and Bullock, 2011; Paudel and Hatch, 2012; Campos et al., 2013). In some sectors we are seeing multi-organizational investments in adaptation. International coffee retailers and non-governmental organizations, for example, are engaged in enhancing coffee farmers’ adaptive capacity (Schroth et al., 2009; Soto-Pinto and Anzueto, 2010). Other strategies specifically recommended for Mexico include soil remediation, improved use of climate information, rainwater capture, and drip irrigation (Sosa-Rodriguez, 2013). New crop varieties better suited to future climates, including genetically modified organisms (GMOs), are under development in the USA (e.g., Chen et al., 2012), although potential risks have been noted (Quist and Chapela, 2001). Current trends in agricultural practices in commercial regions such as the midwestern USA, however, amplify productivity risks posed by climate change (Hatfield et al., 2013). Incremental strategies will have reduced effectiveness under a 2099/4°C warming scenario, which would require more systemic adaptation, including production and livelihood diversification (Howden et al., 2007; Asseng et al., 2013; Mehta et al., 2013; Smith and Gregory, 2013).

Some adaptive strategies impose financial costs and risks onto producers (Wolfe et al., 2008; Craine et al., 2010), which may be beyond the means of smallholders (Mercer et al., 2012) or economically precluded for low-value crops. Technological improvements improve yields under normal conditions but do not protect harvests from extremes (Karl et al., 2009; Wittrock et al., 2011). Others may have maladaptive effects (e.g., increased groundwater and energy consumption). Crop-specific weather index insurance, for example (widely implemented in Mexico to support small farmers), may impose disincentives to invest in diversification and irrigation (Fuchs and Wolff, 2010).

Many strategies have co-benefits, however. In fact, investments in agricultural adaptation represent a cost-effective mitigation strategy (Lobell et al., 2013). Low- and no-till practices reduce soil erosion and runoff, protect crops from extreme precipitation (Zhang and Nearing, 2005), retain soil moisture, reduce biogenic and geogenic greenhouse gas emissions (Nelson et al., 2009; Suddick et al., 2010), and build soil organic carbon (Aguilera et al., 2013). Planting legumes and weed management on pastures enhance both forage productivity and soil carbon sequestration (Follett and Reed, 2010). Shade perennials increase soil moisture retention (Lin, 2010) and contribute to local cooling (Georgescu et al., 2011). Crop diversification mediates the impacts of climate and market shocks (Eakin and Appendini, 2008) and enhances management flexibility (Chhetri et al., 2010).

### Barriers and Enablers

Market forces and technical feasibility alone are insufficient to foster sectoral-level adaptation (Kulshreshtha, 2011). Institutional support is key, but found to be inadequate in many contexts (*high confidence*; Bryant et al., 2008; Klerkx and Leeuwis, 2009; Jacques et al., 2010; Tarnoczki and Berkes, 2010; Brooks and Loevinsohn, 2011; Alam et al.,

2012; Anderson and McLachlan, 2012). Many suggested adaptation strategies with anticipated economic benefits are often not adopted by farmers, suggesting the need for more attention to culture and behavior (Moran et al., 2013). Attitudinal studies among US farmers indicate limited acknowledgment of anthropogenic climate change, associated with lower levels of support for adaptation (*medium evidence, high agreement*; Arbuckle, Jr. et al., 2013; Gramig et al., 2013).

Other key enablers are access to and quality of information (Tarnoczi and Berkes, 2010; Tarnoczi, 2011; Baumgart-Getz et al., 2012; Tambo and Abdoulaye, 2012), particularly regarding optimum crop management, production inputs, and optimum crop-specific geographic information. Social networks are important for information dissemination and farmer support (Chiffolleau, 2009; Wittrock et al., 2011; Baumgart-Getz et al., 2012). Networks among producers may be especially important to the level of awareness and concern farmers hold about climate change (Frank et al., 2010; Sánchez-Cortés and Chavero, 2011), while also enabling extensive farmer-to-farmer exchange of adaptation strategies (Eakin et al., 2009).

## 26.6. Human Health

Large national assessments of climate and health have been carried out in the USA and Canada (Bélanger et al., 2008; see references in Section 26.1). These have highlighted the potential for changes in impacts of extreme storm and heat events, air pollution, pollen, and infectious diseases, drawing from a growing North American research base analyzing observed and projected relationships among weather, vulnerability, and health. The causal pathways leading from climate to health are complex, and can be modified by factors including economic status, preexisting illness, age, other health risk factors, access to health care, built and natural environments, adaptation actions, and others. Human health is an important dimension of adaptation planning at the local level, much of which has so far focused on warning and response systems to extreme heat events (New York State Climate Action Council, 2012).

### 26.6.1. Observed Impacts, Vulnerabilities, and Trends

#### 26.6.1.1. Storm-Related Impacts

The magnitude of health impacts of extreme storms depends on interactions between exposure and characteristics of the affected communities (Keim, 2008). Coastal and low-lying infrastructure and populations can be vulnerable owing to flood-related interruptions in communications, health care access, and mobility. Health impacts can arise through direct pathways of traumatic death and injury (e.g., drowning, impacts of blowing and falling objects, contact with power wires) as well as more indirect, longer term pathways related to damage to health and transportation infrastructure, contamination of water and soil, vector-borne diseases, respiratory diseases, and mental health (CCSP, 2008a). Infectious disease impacts from flooding include creation of breeding sites for vectors (Ivers and Ryan, 2006) and bacterial transmission through contaminated water and food sources causing gastrointestinal disease. Chemical toxins can be mobilized from industrial

or contaminated sites (Euripidou and Murray, 2004). Elevated indoor mold levels associated with flooding of buildings and standing water are identified as risk factors for cough, wheeze, and childhood asthma (Bornehag et al., 2001; Jaakkola et al., 2005). Mental health impacts can arise as a result of the stress of evacuation, property damage, economic loss, and household disruption (Weisler et al., 2006; CCSP, 2008a; Berry et al., 2010, 2011). Since 1970, there has been no clear trend in US hurricane deaths, once the singular Katrina event is set aside (Blake et al., 2007).

#### 26.6.1.2. Temperature Extremes

Studies throughout North America have shown that high temperatures can increase mortality and/or morbidity (e.g., Medina-Ramon and Schwartz, 2007; Kovats and Hajat, 2008; Anderson and Bell, 2009; Deschênes et al., 2009; Knowlton et al., 2009; O'Neill and Ebi, 2009; Hajat and Kosatsky, 2010; Kenny et al., 2010; Cueva-Luna et al., 2011; Hurtado-Díaz et al., 2011; Romero-Lankao et al., 2012b). Extremely cold temperatures have also been associated with increased mortality (Medina-Ramon and Schwartz, 2007), an effect separate from the seasonal phenomenon of excess winter mortality, which does not appear to be directly related to cold temperatures (Kinney, 2012). To date, trends over time in cold-related deaths have not been investigated.

Most available North American evidence derives from the USA and Canada, though one study reported significant heat- and cold-related mortality impacts in Mexico City (McMichael et al., 2008). US EPA has tracked the death rate in the USA from 1979 to 2009 for which death certificates list the underlying cause of death as heat related (EPA, 2012). No clear trend upwards or downwards is yet apparent in this indicator. Note that this case definition is thought to significantly underestimate the total impacts of heat on mortality.

#### 26.6.1.3. Air Quality

Ozone and particulate matter (e.g., particulate matter with aerodynamic diameter  $<2.5 \mu\text{m}$  ( $\text{PM}_{2.5}$ ) and  $\text{PM}_{10}$ ) have been associated with adverse health effects in many locations in North America (Romero-Lankao et al., 2013b). Emissions, transport, dilution, chemical transformation, and eventual deposition of air pollutants all can be influenced by meteorological variables such as temperature, humidity, wind speed and direction, and mixing height (Kinney, 2008). Although air pollution emission trends will play a dominant role in future pollution levels, climate change may make it harder to achieve some air quality goals (Jacob and Winner, 2009). Forest fire is a source of particle emissions in North America, and can lead to increased cardiac and respiratory disease incidence, as well as direct mortality (Rittmaster et al., 2006; Ebi et al., 2008). The indoor environment also can affect health in many ways, for example, via penetration of outdoor pollution, emissions or pollutants indoors, moisture-related problems, and transmission of respiratory infections. Indoor moisture leads to mold growth, a problem that is exacerbated in colder regions such as northern North America in the winter (Potera, 2011). Climate variability and change will affect indoor air quality, but with direction and magnitude that remains largely unknown (Institute of Medicine, 2011).

#### 26.6.1.4. Pollen

Exposure to pollen has been associated with a range of allergic outcomes, including exacerbations of allergic rhinitis (Cakmak et al., 2002; Villeneuve et al., 2006) and asthma (Delfino, 2002). Temperature and precipitation in the months prior to the pollen season affect production of many types of tree and grass pollen (Reiss and Kostic, 1976; Minero et al., 1998; Lo and Levetin, 2007; EPA, 2008). Ragweed pollen production is responsive to temperatures and to CO<sub>2</sub> concentrations (Ziska and Caulfield, 2000; Wayne et al., 2002; Ziska et al., 2003; Singer et al., 2005). Because pollen production and release can be affected by temperature, precipitation, and CO<sub>2</sub> concentrations, pollen exposure and allergic disease morbidity could change in response to climate change. However, to date, the timing of the pollen season is the only evidence for observed climate-related impacts. Many studies have indicated that pollen seasons are beginning earlier (Emberlin et al., 2002; Rasmussen, 2002; Clot, 2003; Teranishi et al., 2006; Frei and Gassner, 2008; Levetin and de Water, 2008; Ariano et al., 2010). Ragweed season length has increased at some monitoring stations in the USA (Ziska et al., 2011). Research on trends in North America has been hampered by the lack of long-term, consistently collected pollen records (EPA, 2008).

#### 26.6.1.5. Water-borne Diseases

Water-borne infections are an important source of morbidity and mortality in North America. Commonly reported infectious agents in US and Canadian outbreaks include *Legionella* bacterium, the cryptosporidium parasite *Campylobacter*, and *Giardia* (Bélanger et al., 2008; Centers for Disease Control and Prevention, 2011). Cholera remains an important agent in Mexico (Greer et al., 2008). Risk of water-borne illness is greater among the poor, infants, elderly, pregnant women, and immune-compromised individuals (Rose et al., 2001; CCSP, 2008a). In Mexico City, declining water quality has led to ineffective disinfection of drinking water supplies (Mazari-Hiriart et al., 2005; Sosa-Rodriguez, 2010).

Changes in temperature and hydrological cycles can influence the risk of water-borne diseases (Curriero et al., 2001; Greer et al., 2008; Harper et al., 2011). Severe storms have been shown to play a role in water-borne disease risks in Canada (Thomas et al., 2006). Floods enhance the potential for runoff to carry sediment and pollutants to water supplies (CCSP, 2008b). Disparities in access to treated water were identified as a key determinant of under age-5 morbidity due to water-borne illnesses in the central State of Mexico (Jiménez-Moleón and Gómez-Albores, 2011).

#### 26.6.1.6. Vector-borne Diseases

The extent to which climate change has altered, and will alter, the geographic distribution of vectors of infectious disease remains uncertain because of the inherent complexity of the ecological system. Spatial and temporal distribution of disease vectors depend not only on climate factors, but also on land use/change, socioeconomic and sociocultural factors, prioritization of vector control, access to health care, and human behavioral responses to perception of disease risk, among other factors (Lafferty, 2009; Wilson, 2009). Although temperature drives important biological processes in these organisms, climate variability on a daily,

seasonal, or interannual scale may result in organism adaptation and shifts, though not necessarily expansion, in geographic range (Lafferty, 2009; Tabachnick, 2010; McGregor, 2011). Range shifts may alter the incidence of disease depending on host receptiveness and immunity, as well as the ability of the pathogen to evolve so that strains are more effectively and efficiently acquired (Reiter, 2008; Beebe et al., 2009; Rosenthal, 2009; Russell, 2009; Epstein, 2010).

North Americans are currently at risk from a number of vector-borne diseases, including Lyme disease (Ogden et al., 2008; Diuk-Wasser et al., 2010), dengue fever (Jury, 2008; Ramos et al., 2008; Johansson et al., 2009; Degallier et al., 2010; Kolivras, 2010; Lambrechts et al., 2011; Riojas-Rodriguez et al., 2011; Lozano-Fuentes et al., 2012), West Nile virus (Gong et al., 2011; Morin and Comrie, 2010), and Rocky Mountain spotted fever, to name a few. Risk is increasing from invasive vector-borne pathogens, such as chikungunya (Ruiz-Moreno et al., 2012) and Rift Valley fever viruses (Greer et al., 2008). Mexico is listed as high risk for dengue fever by the World Health Organization (WHO). There has been an increasing number of cases of Lyme disease in Canada, and Lyme disease vectors are spreading along climate-determined trajectories (Koffi et al., 2012; Leighton et al., 2012).

#### 26.6.2. Projected Climate Change Impacts

Projecting future consequences of climate warming for heat-related mortality and morbidity is challenging, due in large part to uncertainties in the nature and pace of adaptations that populations and societal infrastructure will undergo in response to long-term climate change (Kinney et al., 2008). Additional uncertainties arise from changes over time in population demographics, economic well-being, and underlying disease risk, as well as in the model-based predictions of future climate and our understanding of the exposure-response relationship for heat-related mortality. However, climate warming will lead to continuing health stresses related to extreme high temperatures, particularly for the northern parts of North America. The health implications of warming winters remain uncertain (Kinney, 2012).

Several recent studies have projected future health impacts due to air pollution in a changing climate (Knowlton et al., 2004; Bell et al., 2007; Tagaris et al., 2009, 2010; Chang et al., 2010). There is a large literature examining future climate influences on outdoor air quality in North America, particularly for ozone (Murazaki and Hess, 2006; Steiner et al., 2006; Kunkel et al., 2007; Tao et al., 2007; Holloway et al., 2008; Lin et al., 2008, 2010; Nolte et al., 2008; Wu et al., 2008; Avise et al., 2009; Chen et al., 2009; Liao et al., 2009; Racherla and Adams, 2009; Tai et al., 2010). This work suggests with *medium confidence* that ozone concentrations could increase under future climate change scenarios if emissions of precursors were held constant (Jacob and Winner, 2009). However, analyses show that future increases can be offset through measures taken to limit emission of pollutants (Kelly et al., 2012). The literature for PM<sub>2.5</sub> is more limited than that for ozone, and shows a more complex pattern of climate sensitivities, with no clear net influence of warming temperatures (Liao et al., 2007; Tagaris et al., 2008; Avise et al., 2009; Pye et al., 2009; Mahmud et al., 2010). On the other hand, PM<sub>2.5</sub> plays a crucial role in potential health co-benefits of some climate mitigation measures. Regarding outdoor pollen, warming will lead to



further changes in the seasonal timing of pollen release (*high confidence*). Another driver of future pollen could be changing spatial patterns of vegetation as a result of climate change. Regarding clean water supplies, extreme precipitation can overwhelm combined sewer systems and lead to overflow events that threaten human health (Patz et al., 2008). Conditional on a future increase in such events, we can anticipate increasing risks related to water-borne diseases.

Whether future warmer winters in the USA and Canada will promote transmission of diseases like dengue and malaria is uncertain, in part because of access to amenities such as screening and air-conditioning that provide barriers to human-vector contact. Socioeconomic factors also play important roles in determining risks. Better longitudinal data sets and empirical models are needed to address research gaps on climate-sensitive infectious diseases, as well as to provide a better mechanism for weighting the roles of external drivers such as climate change on a macro/micro scale, human-environmental changes on a regional to local scale, and extrinsic factors in the transmission of vector-borne infectious diseases (Wilson, 2009; McGregor, 2011).

### 26.6.3. Adaptation Responses

Early warning and response systems can be developed to build resilience to events like heat waves, storms, and floods (Ebi, 2011) and protect susceptible populations, which include infants, children, the elderly, individuals with pre-existing diseases, and those living in socially and/or economically disadvantaged conditions (Pinkerton et al., 2012). Adaptation planning at all scales to build resilience for health systems in the face of a changing climate is a growing priority (Kinney et al., 2011). Adaptation to heat events can occur via physiologic mechanisms, indoor climate control, urban-scale cooling initiatives, and with implementation of warning and response systems (Romero-Lankao et al., 2012b). Additional research is needed on the extent to which warning systems prevent deaths (Harlan and Ruddell, 2011). Efforts to reduce GHG emissions could provide health co-benefits, including reductions in heat-related and respiratory illnesses (Luber et al., 2014).

## 26.7. Key Economic Sectors and Services

There is mounting evidence that many economic sectors across North America have experienced climate impacts and are adapting to the risk of loss and damage from weather perils. This section covers the literature for the energy, transportation, mining, manufacturing, construction and housing, and insurance sectors in North America. Recent studies find a range of adaptive practices and adaptation responses to experience with extreme events, and only an emerging consideration of proactive adaptation in anticipation of future global warming.

### 26.7.1. Energy

#### 26.7.1.1. Observed Impacts

Energy demand for cooling has increased as building stock and air conditioning penetration have increased (Wilbanks et al., 2012). Extreme

weather currently poses risk to the energy system (Wilbanks et al., 2012). For example, Hurricane Sandy resulted in a loss of power to 8.5 million customers in the northeastern USA (NOAA, 2013). Energy consumption is a major user of water resources in North America, with 49% of the water withdrawals in the USA for thermoelectric power (Kenny et al., 2009).

#### 26.7.1.2. Projected Impacts

Demand for summer cooling is projected to increase and demand for winter heating is projected to decrease. Total energy demand in North America is projected to increase in coming decades because of non-climate factors (Galindo, 2009; National Energy Board, 2011; EIA, 2013). Climate change is projected to have varying geographic impacts. In Canada, a net decrease in residential annual energy demand is projected by 2050 and by 2100 (Isaac and Van Vuuren, 2009; Schaeffer et al., 2012). It is difficult to project changes in net energy demand in the USA because of uncertainties in such factors as climate change, and change in technology, population, and energy prices. Peak demand for electricity is projected to increase more than the average demand for electricity, with capacity expansion needed in many areas (Wilbanks et al., 2012). Given the projected increases in energy demand in the southern USA from climate change (Auffhammer and Aroonruengsawat, 2011, 2012), it is reasonable to conclude that Mexico will have a net increase in demand.

Major water resource-related concerns include effects of increased cooling and other demands for water and water scarcity in the west; effects of extreme weather events, SLR, hurricanes, and seasonal droughts in the southeast; and effects of increased cooling demands in the northern regions (CCSP, 2007; MacDonald et al., 2012; Wilbanks et al., 2012; DOE-PI, 2013).

The magnitude of projected impacts on hydropower potential will vary significantly between regions and within drainage basins (Desrochers et al., 2009; Kienzle et al., 2012; Shrestha et al., 2012). Annual mean hydropower production in the Peribonka River in Quebec is estimated to increase by approximately 10% by mid-century and 20% late in the century under the A2 scenario (Minville et al., 2009).

Higher temperatures and increased climate variability can have adverse impacts on renewable energy production such as wind and solar (DOE-PI, 2013). Changing cloud cover affects solar energy resources, changes in winds affect wind power potentials, and temperature change and water availability can affect biomass production (CCSP, 2007; DOE-PI, 2013).

#### 26.7.1.3. Adaptation

Many adaptations are underway to reduce vulnerability of the energy sector to extreme climate events such as heat, drought, and flooding (DOE-PI, 2013). Adaptation includes many approaches such as increased supply and demand efficiency (e.g., through more use of insulation), more use of urban vegetation and reflective surfaces, improved electric grid, reduced reliance on above-ground distribution systems, and distributed

power (Wilbanks et al., 2012). Important barriers to adaptation include uncertainty about future climate change, inadequate information on costs of adaptation, lack of climate resilient energy technologies, and limited price signals (DOE-PI, 2013). Strategies resulting in energy demand reduction would reduce GHG emissions and reduce the vulnerability of the sector to climate change.

## 26.7.2. Transportation

### 26.7.2.1. Observed Impacts

Much of the transportation infrastructure across North America is aging, or inadequate (Mexico), which may make it more vulnerable to damage from extreme events and climate change. Approximately 11% of all US bridges are structurally deficient, 20% of airport runways are in fair or poor condition, and more than half of all locks are more than 50 years old (U.S. Department of Transportation, 2013). More than US\$2 trillion is needed to bring infrastructure in the USA up to “good condition” (ASCE, 2009, p. 6). Canadian infrastructure had an investment deficit of CA\$125 billion in the 1980s and 1990s (Mirza and Haider, 2003).

Some transportation systems have been harmed (Figure 26-2). For example, in 2008, Hurricane Ike caused US\$2.4 billion in damages to ports and waterways in Texas (MacDonald et al., 2012). The “superflood” in Tennessee and Kentucky in 2010 caused US\$2.3 billion in damage (NOAA, 2013).

Hurricane Sandy flooded portions of New York City’s subway system, overtopped runways at La Guardia airport, and caused US\$400 million in damage to the New Jersey transit system (NOAA, 2013).

### 26.7.2.2. Projected Impacts

Scholarship on projected climate impacts on transportation infrastructure focuses mostly on USA and Canada. Increases in high temperatures, intense precipitation, drought, sea level, and storm surge could affect transportation across the USA. The greatest risks would be to coastal transportation infrastructure, but there could be benefits to marine and lake transportation in high latitudes from less ice cover (TRB, 2008). A 1-m SLR combined with a 7-m storm surge could inundate over half of the highways, arterials, and rail lines in the US Gulf Coast (CCSP, 2008c). Declining water levels in the Great Lakes would increase shipping costs by restricting vessel drafts and reducing vessel cargo volume (Miller, 2011). In southern Canada by the 2050s, cracking of roads from freeze and thaw would decrease under the B2 and A2 scenarios, structures would freeze later and thaw earlier, while higher extreme temperatures could increase rutting (Mills et al., 2009) and related maintenance and rehabilitation costs (Canadian Council of Professional Engineers, 2008).

A 1°C to 1.5°C increase in global mean temperature would increase the costs of keeping paved and unpaved roads in the USA in service by, respectively, US\$2 to US\$3 billion per year by 2050 (Chinowsky et al., 2013). Tens of thousands to more than 100,000 bridges in the USA could be vulnerable to increasing peak river flows in the mid- and late-21st

century under the A1B and A2 scenarios. Strengthening vulnerable bridges to be less vulnerable to climate change is estimated to cost approximately US\$100 to US\$250 billion (Wright et al., 2012).

### 26.7.2.3. Adaptation

Adaptation steps are being taken in North America, particularly to protect transportation infrastructure from SLR and storm surge in coastal regions. Almost all of the major river and bay bridges destroyed by Hurricane Katrina surge waters were rebuilt at higher elevations, and the design of the connections between the bridge decks and piers were strengthened (Grenzeback and Luckmann, 2006).

Adaptation actions include protecting coastal transportation from SLR and more intense coastal storms or possibly relocating infrastructure. Many midwestern states are examining channel protection and drainage designs, while transportation agencies in Canada and the USA have been preparing to manage the aftermath of extreme weather events (Meyer et al., 2013). In addition, new materials may be needed so pavement and rail lines can better withstand more extreme temperatures.

## 26.7.3. Mining

### 26.7.3.1. Observed Impacts

Climatic sensitivities of mining activities, including exploration, extraction, processing, operations, transportation, and site remediation, have been noted in the limited literature (Chiotti and Lavender, 2008; Furgal and Prowse, 2008; Meza-Figueroa et al., 2009; Ford et al., 2010a; Gómez-Álvarez et al., 2011; Kirchner et al., 2011; Locke et al., 2011; Pearce et al., 2011; Stratos Inc. and Brodie Consulting Ltd., 2011). Drought-like conditions have affected the mining sector by limiting water supply for operations (Pearce et al., 2011), enhancing dust emissions from quarries (Pearce et al., 2011), and increasing concentrations of heavy metals in sediments (Gómez-Álvarez et al., 2011). Heavy precipitation events have caused untreated mining wastewater to be flushed into river systems (Pearce et al., 2011). High loads of contamination (from metals, sulfate, and acid) at three mine sites in the USA were measured during rainstorm events following dry periods (Nordstrom, 2009).

### 26.7.3.2. Projected Impacts

Climate change is perceived by Canadian mine practitioners as an emerging risk and, in some cases, a potential opportunity (Ford et al., 2010a, 2011; Pearce et al., 2011; NRTEE, 2012), with potential impacts on transportation (Ford et al., 2011) and limited water availability (Acclimatise, 2009) from projected drier conditions (Sun et al., 2008; Seager and Vecchi, 2010) being identified as key issues.

An increase in heavy precipitation events projected for much of North America (Warren and Egginton, 2008; Nordstrom, 2009) would adversely affect the mining sector. A study on acid rock damage drainage in Canada concluded that an increase in heavy precipitation events presented a risk of both environmental impacts and economic costs

(Stratos Inc. and Brodie Consulting Ltd., 2011) Damage to mining infrastructure from extreme events, for active and post-operation mines, is also a concern (Pearce et al., 2011). Climate change impacts that affect the bottom-line of mining companies (through direct impacts or associated costs of adaptation), would have consequences for employment, for both the mining sectors and local support industries (Backus et al., 2013).

### 26.7.3.3. Adaptation

Despite increasing awareness, there are presently few documented examples of proactive adaptation planning within the mining sector (Acclimatise, 2009; Ford et al., 2010a, 2011). However, adjustments to management practices to deal with short-term water shortages, including reducing water intake, increasing recycling, and establishing infrastructure to move water from tailing ponds, pits, and quarries, have worked successfully in the past (Chiotti and Lavender, 2008). Integrating climate change considerations at the mine planning and design phase increases the opportunity for effective and cost-efficient adaptation (Stratos Inc. and Brodie Consulting Ltd., 2011).

## 26.7.4. Manufacturing

### 26.7.4.1. Observed Impacts

There is little literature focused on climate change and manufacturing, although one study suggested that manufacturing is among the most sensitive sectors to weather in the USA (Lazo et al., 2011). Weather affects the supply of raw material, production process, transportation of goods, and demand for certain products. In 2011, automobile manufacturers in North America experienced production losses associated with shortages of components due to flooding in Thailand (Kim, 2011). In 2013, reduced cattle supply and higher feed prices associated with drought in Texas led to a decision to close a beef processing plant (Beef Today Editors, 2013). Drought also caused delays for barge shipping on the Mississippi River in 2012 (Polansek, 2012). Major storms, like Hurricanes Sandy, Katrina, and Andrew, significantly disrupted manufacturing activities, including plant shutdowns due to direct damages and/or loss of electricity and supply disruptions due to unavailability of parts, and difficulties delivering products due to compromised transportation networks (Baade et al., 2007; Dolfman et al., 2007).

### 26.7.4.2. Projected Impacts

The drier conditions (Sun et al., 2008; Seager and Vecchi, 2010; Wehner et al., 2011) would present challenges, especially for manufacturers located in regions already experiencing water stress. This could lead to increased conflicts over water between sectors and regions, and affect the ability of regions to attract new facilities or retain existing operations. A study of the effect of changes in precipitation (A1B scenario) on 70 industries in the USA between 2010 and 2050 found potentially significant losses in production and employment due to declines in water availability and the interconnectedness of different industries (Backus et al., 2013).

Another potential concern for manufacturing relates to impacts of heat on worker safety and productivity. Several studies suggest that higher temperatures and humidity would lead to decreased productivity and increased occupational health risks (e.g., Kjellstrom et al., 2009; Hanna et al., 2011; Kjellstrom and Crowe, 2011).

### 26.7.4.3. Adaptation

Some companies are beginning to recognize the risks climate change presents to their manufacturing operations, and consider strategies to build resilience (NRTEE, 2012). Coca Cola has a water stewardship strategy focusing on improving water use efficiency at its manufacturing plants, while Rio Tinto Alcan is assessing climate change risks for their operations and infrastructure, which include vulnerability of transport systems, increased maintenance costs, and disruptions due to extreme events (NRTEE, 2012). Air conditioning is a viable and effective adaptation option to address some of the impacts of warming, though it does incur greater demands for electricity and additional costs (Scott et al., 2008a). Sourcing raw materials from different regions and relocating manufacturing plants are other adaptation strategies that can be used to increase resiliency and reduce vulnerability.

## 26.7.5. Construction and Housing

### 26.7.5.1. Observed Impacts

The risk of damage from climate change is important for construction industries, though little research has systematically explored the topic (Morton et al., 2011). Private data from insurance companies report a significant increase in severe weather damage to buildings and other insured infrastructure over several decades (Munich Re, 2012).

### 26.7.5.2. Projected Impacts

Most studies project a significant further increase in damage to homes, buildings, and infrastructure (Bjarndadottir et al., 2011; IPCC, 2012). Affordable adaptation in design and construction practices could reduce much of the risk of climate damage for new buildings and infrastructure, involving reform in building codes and other standards (Kelly et al., 2012). However, adaptation best practices in design and construction are often prohibitively expensive to apply to existing buildings and infrastructure, so much of the projected increase in climate damage risk involves existing buildings and infrastructure.

### 26.7.5.3. Adaptation

Engineering and construction knowledge exists to design and construct new buildings to accommodate the risk of damage from historic extremes and anticipated changes in severe weather (IBHS, 2008; Kelly, 2010; Ministry of Municipal Affairs and Housing, 2011). Older buildings may be retrofit to increase resilience, but these changes are often more expensive to introduce into an existing structure than if they were included during initial construction.

The housing and construction industries have made advances toward climate change mitigation by incorporating energy efficiency in building design (Heap, 2007). Less progress has been made in addressing the risk of damage from extreme weather events (Kenter, 2010). In some markets, such as the Gulf Coast of the USA, change is underway in the design and construction of new homes in reaction to recent hurricanes (Levina et al., 2007; Kunreuther and Michel-Kerjan, 2009; IBHS, 2011), but in most markets across North America there has been little change in building practices. The cost of adaptation measures combined with limited long-term liability for future buildings has influenced some builders to take a wait-and-see attitude (Morton et al., 2011). Exploratory work is underway to consider implementation of building codes that would focus on historic weather experience and also introduce expected future weather risks (Auld et al., 2010; Ontario Ministry of Environment, 2011).

### 26.7.6. Insurance

#### 26.7.6.1. Observed Impacts

Property insurance and reinsurance companies across North America experienced a significant increase in severe weather damage claims paid over the past 3 or 4 decades (Cutter and Emrich, 2005; Bresch and Spiegel, 2011; Munich Re, 2011). Most of the increase in insurance claims paid has been attributed to increasing exposure of people and assets in areas of risk (Pielke, Jr. et al., 2008; Barthel and Neumayer, 2012). A role for climate change has not been excluded, but the increase to date in damage claims is largely due to growth in wealth and population (IPCC, 2012).

Severe weather and climate risks have emerged over the past decade as the leading cost for property insurers across North America, resulting in significant change in industry practices. The price of insurance increased in regions where the risk of loss and damage has increased. Discounts have been introduced where investments in adaptation have reduced the risk of future weather losses (Mills, 2012). Further detailed discussion on the insurance sector and climate change can be found in Section 10.7.

#### 26.7.6.2. Projected Impacts

Without adaptation, there is an expectation that severe weather insurance damage claims would increase significantly over the next several decades across North America (World Bank, 2010). The risk of damage is expected to rise due to continuing growth in wealth, the population living at risk, and climate change. There is also an expectation that some weather perils in North America will increase in severity, including Atlantic hurricanes and the area burned by wildfire (Karl et al., 2008; Balshi et al., 2009), and other perils in frequency, including intense rainfall events (IPCC, 2012).

#### 26.7.6.3. Adaptation

The insurance industry is one of the most studied sectors in North America in terms of climate impacts and adaptation. Most adaptation in the

insurance industry has been in response to an increase in severe weather damage, with little evidence of proactive adaptation in anticipation of future climate change (Mills and Lecomte, 2006; Mills, 2007, 2009; Kunreuther and Michel-Kerjan, 2009; AMF, 2011; Leurig, 2011; Gallagher, 2012). In addition to pricing decisions based on an actuarial analysis of historic loss experience, many insurance companies in the USA and Canada now use climate model information to help determine the prices they charge and discounts they offer. Most insurance companies have established specialized claims handling procedures for responding to catastrophic events (Kovacs, 2005; Mills, 2009).

A recent study of more than 2000 major catastrophes since 1960 found that insurance is a critical adaptive tool available to help society minimize the adverse economic consequences of natural disasters (von Peter et al., 2012). Government insurance programs for coverage of flood in the USA have been affected by recent hurricanes and previously subsidized premiums have been changed to more accurately reflect risk (FEMA, 2013). In the USA and Canada, homeowners make extensive use of insurance to manage a broad range of risks, and those with insurance recover quickly following most extreme weather events. However, the majority of public infrastructure is not insured and it frequently takes more than a decade before government services fully recover. In contrast, Mexico has a well-developed program for financing the rebuilding of public infrastructure following a disaster (Fondo de Desastres Naturales (FONDEN)) but insurance markets are only beginning to emerge for homeowners and businesses. In 2012, per capita spending on property and casualty insurance was US\$2239.20 in the USA, US\$2040.40 in Canada, and US\$113.00 in Mexico (Swiss Re, 2013).

Insurance companies are also working to influence the behavior of their policyholders to reduce the risk of damage from climate extremes (Kovacs, 2005; Anderson et al., 2006; Mills, 2009). For example, the industry supports the work of the Insurance Institute for Business and Home Safety in the USA, and the Institute for Catastrophic Loss Reduction in Canada, in working to champion change in the building code and communicate to property owners, governments, and other stakeholders best practices for reducing the risk of damage from hurricanes, tornadoes, winter storms, wildfire, flood, and other extremes.

## 26.8. Urban and Rural Settlements

Recently a growing body of literature and national assessments have focused on climate-related impacts, vulnerabilities, and risks in North American settlements (e.g., US-NCA Chapters 11, 14; Chapters 8, 9).

### 26.8.1. Observed Weather and Climate Impacts

Observed impacts on lives, livelihoods, economic activities, infrastructure, and access to services in North American human settlements have been attributed to SLR (Section 26.2.2.1), changes in temperature and precipitation, and occurrences of extreme events such as heat waves, droughts, and storms (Figure 26-2).

Only a handful of these impacts have been attributed to anthropogenic climate change, such as shifts in Pacific Northwest marine ecosystems,



which have restricted fisheries and thus affected fishing communities (Karl et al., 2009). As well, MacKendrick and Parkins (2005), Parkins and MacKendrick (2007), Parkins (2008), and Holmes (2010) identified 30 communities and 25,000 families in British Columbia negatively affected by the mountain pine beetle outbreak (see Section 26.4.1.1).

While *droughts* are among the more notable extreme events affecting North American urban and rural settlements recently, with severe occurrences in the Canadian Prairies causing economic and employment losses (2001–2002; Wheaton et al., 2007), changes in drought frequency in North America have not been attributed to anthropogenic climate change (Figure 26-1). The 2010–2012 drought across much of the USA and northern Mexico was considered the most severe in a century (MacDonald, 2010). It affected 80% of agricultural land in the USA, with 2000 counties designated disaster zones by September (USDA ERS, 2012). Impacts include the loss of 3.2 million tons of maize in Mexico, placing 2.5 million at risk of food insecurity (DGCS, 2012). Among the most severely affected were indigenous peoples, such as the Rarámuri of Chihuahua (DGCS, 2012). Closely associated with droughts, the impacts of recent wildfires have been significant (see Box 26-2), and have intensified inequalities in vulnerability between amenity migrants and low-income residents in peri-urban areas of California and Colorado (Collins and Bolin, 2009).

Other extreme events include heat waves, resulting in excess urban mortality (O'Neill and Ebi, 2009; Romero-Lankao et al., 2012b) and affecting infrastructure and built environments. For example, road pavement in Chicago buckled under temperatures higher than 100°F (CBS Chicago, 2012); in Colorado two wildfires burned more than 600 homes (NOAA NCD, 2013).

Extreme storms and extreme precipitation have also impacted several North American regions (Figures 26-1, 26-2). Flood frequency has increased in some cities, a trend sometimes associated with more intense precipitation (e.g., Mexico City and Charlotte, North Carolina, USA; Villarini et al., 2009; Magana, 2010), while in others this trend is associated with a transition from flood events dominated by snowmelt to those caused by warm-season thunderstorms (e.g., Québec, Canada, and Milwaukee, Wisconsin, USA; Ouellet et al., 2012; Yang et al., 2013). As illustrated by Hurricane Sandy (Neria and Shultz, 2012; Powell et al., 2012), storms impact human health and health care access (Section 26.6.1.1), and impacts on infrastructure and the built environment have been costly. Heavy precipitation, storm surges, flash floods, and wind—including flooding on the US East Coast and Midwest (2011), hurricanes and floods in the city of Villa Hermosa (Galindo et al., 2009) and other urban areas in southern Mexico (2004–2005)—have compromised homes and businesses (Comfort, 2006; Kirshen et al., 2008; Jonkman et al., 2009; Romero-Lankao, 2010). Hurricane Wilma alone caused US\$1.8 billion in damage, among the biggest insurance losses in Latin American history (Galindo et al., 2009).

The impacts of interacting hazards compound vulnerabilities (Section 26.8.2). Coastal settlements are at risk from the combined occurrence of coastal erosion, health effects, infrastructure, and economic damage from storm surges. Earlier thaw (Friesinger and Bernatchez, 2010), SLR, and coastal flooding have been detected along the Mid-Atlantic, Gulf of Mexico, and St. Lawrence (Kirshen et al., 2008; Friesinger and Bernatchez,

2010; Zavala-Hidalgo et al., 2010; Rosenzweig et al., 2011; Tebaldi et al., 2012).

Climate impacts on the ecosystem function and services (e.g., water supplies, biodiversity, or flood protection) provided to human settlements are another concern. While acknowledged in some places (e.g., Mexico City Climate Action Plan), they have received relatively less scholarship attention (Hunt and Watkiss, 2011).

## 26.8.2. Observed Factors and Processes Associated with Vulnerability

Differences in the severity of climate impacts on human settlements are strongly influenced by context-specific vulnerability factors and processes (Table 26-1; Cutter et al., 2013), some of which are common to many settlements, while others are more pertinent to some types of settlements than others. Human settlements simultaneously face a multi-level array of non-climate-related hazards (e.g., economic, industrial, technological) that contribute to climate change vulnerability (McGranahan et al., 2007; Satterthwaite et al., 2007; Romero-Lankao and Dodman, 2011). In the following subsections we highlight key sources of vulnerability for urban and rural systems.

### 26.8.2.1. Urban Settlements

Hazard risks in urban settlements are enhanced by the *concentration* of populations, economic activities, cultural amenities, and built environments particularly when they are in highly exposed locations such as coastal and arid areas. Cities of concern include those in the Canadian prairies and USA-Mexico border region; and major urban areas including Boston, New York, Chicago, Washington DC, Los Angeles, Villa Hermosa, Mexico City, and Hermosillo (Bin et al., 2007; Collins, 2008; Kirshen et al., 2008; Collins and Bolin, 2009; Galindo et al., 2009; Gallivan et al., 2009; Hayhoe et al., 2010; Romero-Lankao, 2010; Rosenzweig et al., 2010; Wittrock et al., 2011).

Risks may also be heightened by *multiple interacting hazards*. Slow-onset events such as urban heat islands, for instance, interact with poor air quality in large North American cities to exacerbate climate impacts on human health (Romero-Lankao et al., 2013a). As illustrated by recent weather events (Figure 26-2), however, hazard interactions can also follow individual, high-magnitude extreme events of short duration, with cascading effects across interconnected energy, transportation, water, and health infrastructures and services to contribute to and compound urban vulnerability (Gasper et al., 2011). Wildfire vulnerability in the southwest has been compounded by peri-urban growth (Collins and Bolin, 2009; Brenkert-Smith, 2010). Under current financial constraints in many cities, climate-related economic losses can reduce resources available to address social issues, thus threatening institutional capacity and urban livelihoods (Kundzewicz et al., 2008).

The *urbanization process* and *urban built-environments* of North America can amplify climate impacts as they change land use and land surface physical characteristics (e.g., surface albedo; Chen, F. et al., 2011). A 34% increase in US urban land development (Alig et al., 2004) between

1982 and 1997 had implications for water supplies and extreme event impacts. Effects on water are of special concern (Section 26.3), as urbanization can enhance or reduce precipitation, depending on climate regime; geographical location; and regional patterns of land, energy, and water use (Cuo et al., 2009). Urbanization also has significant impacts on flood climatology through atmospheric processes tied to the urban heat island (UHI), the urban canopy layer (UCL), and the aerosol composition of airsheds (Ntelekos et al., 2010). The UHI can also increase health risks differentially, due to socio-spatial inequalities across and within North American cities (Harlan et al., 2008; Miao et al., 2011).

Urbanization imposes path dependencies that can amplify or attenuate vulnerability (Romero-Lankao and Qin, 2011). The overexploitation of Mexico City's aquifer by 19.1 to 22.2 m<sup>3</sup> s<sup>-1</sup>, for example, has reduced groundwater levels and caused subsidence, undermining building foundations and infrastructure and increasing residents' vulnerability to earthquakes and heavy rains (Romero-Lankao, 2010).

Elements of the *built-environment* such as housing stock, urban form, the condition of water and power infrastructures, and changes in urban and ecological services also affect vulnerability. Large, impermeable surfaces and buildings disrupt drainage channels and accelerate runoff (Walsh et al., 2005). Damage from floods can be much more catastrophic if drainage or waste collection systems are inadequate to accommodate peak flows (Richardson, 2010; Sosa-Rodriguez, 2010). While many Canadian and US cities are in need of infrastructure adaptation upgrades (Doyle et al., 2008; Conrad, 2010), Mexican cities are faced with existing infrastructure deficits (Niven et al., 2010; Hardoy and Romero-Lankao, 2011), and high levels of socio-spatial segregation (Smolka and Larangeira, 2008; see also Section 26.7).

Recent weather hazards (Figure 26-2) illustrate that economic activities and highly valued physical capital of cities (real estate, interconnected infrastructure systems) are very sensitive to climate-related disruptions that can result in high impacts; activities in some urban areas are particularly exposed to key resource constraints (e.g., water in the USA-Mexico border; oil industry in Canada, USA, and Mexico; Conrad, 2010; Levy et al., 2010); others are dependent upon climate-sensitive sectors (e.g., tourism; Lal et al., 2011). Disruptions to production, services, and livelihoods, and changes in the costs of raw materials, also impact the economic performance of cities (Hunt and Watkiss, 2011).

Cities are relatively better endowed than rural populations with individual and neighborhood assets such as income, education, quality of housing, and access to infrastructure and services that offer protection from climate hazards. However, intra-urban socio-spatial differences in access to these assets shape response capacities (Harlan and Ruddell, 2011; Romero-Lankao et al., 2013a). All this means that class and socio-spatial segregation are key determinants not only of vulnerability but also of inequalities in risk generation and distribution within cities. Economic elites are better positioned to access the best land and enjoy the rewards of environmental amenities such as clean air, safe drinking water, open space, and tree shade (Morello-Frosch et al., 2002; Harlan et al., 2006, 2008; Ruddell et al., 2011). Although wealthy sectors are moving into risk prone coastal and forested areas (Collins, 2008), and certain hazards (air pollution) affect both rich and poor alike (Romero-Lankao et al., 2013a), climate risks tend to be disproportionately borne by the poor or

otherwise marginalized populations (Cutter et al., 2008; Collins and Bolin, 2009; Romero-Lankao, 2010; Wittrock et al., 2011). In some cities, marginalized populations are moving to peri-urban areas with inadequate services, a portfolio of precarious livelihood mechanisms, and inappropriate risk-management institutions (Collins and Bolin, 2009; Eakin et al., 2010; Monkkonen, 2011; Romero-Lankao et al., 2012a).

Although cities have comparatively higher access than rural municipalities to determinants of institutional capacity such as human resources and revenue pools, their governance arrangements are often hampered by jurisdictional conflicts, asymmetries in information and communication access, fiscal constraints on public services including emergency personnel, and top-down decision making. These governance issues exacerbate urban vulnerabilities and constrain urban adaptation planning (Carmin et al., 2012; Romero-Lankao et al., 2013a).

### 26.8.2.2. Rural Settlements

The legacy of previous and current stressors in North American rural communities, including rapid population growth or loss, reduced employment, and degradation of local knowledge systems, can increase vulnerability (Brklacich et al., 2008; Coles and Scott, 2009; McLeman, 2010). North American rural communities have a higher proportion of lower income and unemployed populations and higher poverty than cities (Whitener and Parker, 2007; Lal et al., 2011; Skoufias et al., 2011). 55% of Mexico's rural residents live in poverty, and the livelihood of 72% of these is in farming (Saldaña-Zorrilla, 2008). US and Canadian rural communities have older populations (McLeman, 2010) and lower education levels (Lal et al., 2011). Indigenous communities have lower education levels and high levels of poverty, but are younger than average populations (Downing and Cuerrier, 2011). The legacy of their colonial history, furthermore, has stripped Indigenous communities of land and many sources of social and human capital (Brklacich et al., 2008; Hardess et al., 2011). Conversely, rural and Indigenous community members possess valuable local and experiential knowledge regarding regional ecosystem services (Galloway McLean et al., 2011).

Rural economies have limited economic diversity and relatively high dependence on climate-sensitive sectors (Johnston et al., 2008; Lemmen et al., 2008; Molnar, 2010); they are sensitive to climate-induced reductions in resource supply and productivity, in addition to direct exposure to climate hazards (Daw et al., 2009). Single-sector economic dependence contributes significantly to vulnerability (Cutter et al., 2003). Engagement in export markets presents opportunity but also exposure to economic volatility (Eakin, 2006; Saldaña-Zorrilla and Sandberg, 2009), and economic downturns take attention away from climate change adaptation. Farming and fishing provide both economic and food security, the impacts of climate thus posing a double threat to livelihood (Badjek et al., 2010), particularly among women (Bee et al., 2013). Inter-related factors affecting vulnerability in forestry and fishing communities include over-harvesting and the cumulative environmental effects of multiple land use activities (Brklacich et al., 2008).

Many tourism-based communities are dominated by seasonal economies and low-wage, service-based employment (Tufts, 2010), and small businesses that lack resources for emergency planning (Hystad and

Keller, 2006, 2008). Non-renewable resource industries are sensitive to power, water, and transportation disruptions associated with hazards.

Geographic isolation can be a key source of vulnerability for rural communities in North America, imposing long commutes to essential services like hospitals and non-redundant transportation corridors that can be compromised during extreme events (Chouinard et al., 2008). Many Indigenous communities are isolated, raising the costs and limiting the diversity of imported food, fuel, and other supplies, rendering the ability to engage in subsistence harvesting especially critical for both cultural and livelihood well-being (Andrachuk and Pearce, 2010; Hardess et al., 2011). Many Indigenous peoples also maintain strong cultural attachment to ancestral lands, and thus are especially sensitive to declines in the ability of that land to sustain their livelihoods and cultural well-being (Downing and Cuerrier, 2011).

Rural physical infrastructure is often inadequate to meet service needs or is in poor condition (McLeman and Gilbert, 2008; Krishnamurthy et al., 2011), especially for Indigenous communities (Brklacich et al., 2008; Hardess et al., 2011; Lal et al., 2011; see also Section 26.9). A lack of redundant power and communication services can compromise hazard response capacity.

### 26.8.3. Projected Climate Risks on Urban and Rural Settlements

Urbanization, migration, economic disparity, and institutional capacity will influence future impacts and adaptation to climate change in North American human settlements (Section 26.2.1). Water-related concerns are assessed in Sections 26.3.2.1, 26.3.2.3). We describe below a variety of future climate risks identified in the literature, many of which focus on cities (Chapters 8, 9) and, with the exception of larger centers such as New York and Boston, are qualitative in nature (Hunt and Watkiss, 2011). This is due in part to the difficulty in downscaling the shifts in key trends in climate parameters to an appropriate scale.

Model-based SLR projections of future risks to cities are characterized by large uncertainties due to global factors (e.g., the dynamics of polar ice sheets) and regional factors (e.g., regional shifts in ocean circulation, high of the adjacent ocean and local land elevation; Blake et al., 2011; see WGI AR5 Chapter 3). The latter will determine differential SLR impacts on regional land development of coastal settlements (GAO, 2007; Yin et al., 2009; Conrad, 2010; Millerd, 2011; Biasutti et al., 2012), making some areas particularly vulnerable to inundation (Cooper and Sehlke, 2012). SLR can also exacerbate vulnerability to extreme events such as hurricanes (Frazier et al., 2010).

*Temperature increases* would lead to additional health hazards. Baseline warmer temperatures in cities are expected to be further elevated by extreme heat events whose intensity and frequency is projected to increase during the 21st century (Section 26.2.2), particularly in northern mid-latitude cities (Jacob and Winner, 2009).

Participation in some outdoor activities would increase as a result of projected increases in warm days (Scott and McBoyle, 2007). Projected snowfall declines in Canada and the northeastern USA would reduce

length of winter sport seasons and thus affect the economic well-being of some communities (McBoyle et al., 2007; Scott et al., 2008b).

Any increase in frequency of extreme events, such as intense precipitation, flooding, and prolonged dry periods, would affect particularly the populations, economic activities, infrastructures, and services on coasts, flood-prone deltas, and arid regions (Kirshen et al., 2008; Nicholls et al., 2008; Richardson, 2010; Weiss et al., 2011). For example, by the end of this century, New York City is projected to experience nearly twice as many extreme precipitation days compared to today (A2, mean ensemble of 17 models). Ntelekos et al. (2010) and Cayan et al. (2010) project an increase in the number and duration of droughts in the southwestern USA, with most droughts expected to last more than 5 years by 2050 (GDFL CM2.1 and National Centre for Meteorological Research (CNRM) CM3, A2 and B1). Assuming no adaptation, total losses from river flooding in metropolitan Boston are estimated to exceed US\$57 billion by 2100, of which US\$26 billion is attributed to climate change (Kirshen et al., 2008; Nicholls et al., 2008; Richardson, 2010; Weiss et al., 2011).

Future climate risks on lives and livelihoods have been relatively less studied. A handful of studies focused on forestry are notable, indicating potentially substantial shifts in livelihood options without adaptation. Sohngen and Sedjo (2005) estimate losses from climate change in the Canadian/US timber sector of US\$1.4 to US\$2.1 billion per year over the next century. Anticipated future supply reductions in British Columbia as a consequence of the pine beetle outbreak vary from 10 to 62% (Patriquin et al., 2007). Substantial declines in suitable habitat for valued tree species in Mexico have been projected (Gómez-Mendoza and Arriaga, 2007; Gómez Diaz et al., 2011).

Scholars are starting to project future risks from interacting hazards. For instance, by 2070 with a 0.5 m rise in sea level and under scenarios of socioeconomic growth, storm surges, and subsidence, populations at risk in New York, Miami, and New Orleans might increase three-fold, while asset exposure will increase more than 10-fold (Hanson et al., 2011).

Essential *infrastructure and services* are key concerns (Sections 26.3, 26.7). Increased occurrence of drought affecting water availability is projected for southwestern USA/northern Mexico, the southern Canadian Prairies and central Mexico, combined with projected increases in water demand due to rapid population growth and agriculture (Schindler and Donahue, 2006; MacDonald, 2010; Lal et al., 2011). Using A1B and A2 scenarios, Escolero-Fuentes et al. (2009) projected that, by 2050, Mexico City and its watersheds will experience a more intense hydrological cycle and a reduction of between 10 to 17% in per capita available water. SLR is predicted to threaten water and electricity infrastructure with inundation and increasing salinity (Sharp, 2010).

## 26.8.4. Adaptation

### 26.8.4.1. Evidence of Adaptation

#### 26.8.4.1.1. What are populations doing? Autonomous adaptation

As illustrated by recent extreme events (Figure 26-2), individuals and households in North America not only have been affected by extremes,

but have also been responding to climate impacts mostly through incremental actions, for example, by purchasing additional insurance or reinforcing homes to withstand extreme weather (Simmons and Sutter, 2007; Romero-Lankao et al., 2012a). Some individuals respond by diversifying livelihoods (Newland et al., 2008; Rose and Shaw, 2008) or migrating (see Section 26.1.1; Black et al., 2011).

The propensity to respond to climate and weather hazards is strongly influenced not only by access to household assets, but also by community and governmental support. The emergency response to Hurricane Sandy illustrates this. Although New York and New Jersey witnessed vivid scenes of “medical humanitarianism,” because of inadequate communication and coordination among agencies, public health support did not always reach those most in need (Abramson and Redlener, 2013).

The perceived risks of climate change among individuals are equally important. Strong attachment to place and occupation may motivate willingness to support incremental adaptation, enhance coping capacity, and foster adaptive learning (Collins and Bolin, 2009; Romero-Lankao, 2010; Aguilar and Santos, 2011; Wittrock et al., 2011). They have also been found to serve as barriers to transformational adaptation (Marshall et al., 2012). Residents of the USA stand out in international research as holding lower levels of perceived risk of climate change (AXA Group and Ipsos Research, 2012), which may limit involvement in household-level adaptation or support for public investments in adaptation.

#### 26.8.4.1.2. What are governments doing? Planned adaptation

Leadership in adaptation is far more evident locally than at other tiers of government in North America (Richardson, 2010; Vasseur, 2011; Vrolijk et al., 2011; Carmin et al., 2012; Henstra, 2012). Few municipalities have moved into the implementation stage, however; most programs are in the process of problem diagnosis and planning (Perkins et al., 2007; Moser and Satterthwaite, 2008; Romero-Lankao and Dodman, 2011). Systematic assessments of vulnerability are rare, particularly in relation to population groups (Vrolijk et al., 2011). Surveys of municipal leaders showed adaptation is rarely incorporated into planning, due to lack of resources, information, and expertise (Horton and Richardson, 2011), and the prevalence of other issues considered higher priority, suggesting the need for subnational and federal-level facilitation in the form of resources and enabling regulations.

Climate change policies have been motivated by concerns for local economic or energy security and the desire to play leadership roles (Rosenzweig et al., 2010; Anguelovski and Carmin, 2011; Romero-Lankao et al., 2013a). Some policies constitute “integrated” strategies (New York; Perkins et al., 2007; Rosenzweig et al., 2010), and coordinated participation of multiple municipalities (Vancouver; Richardson, 2010). Sector-specific climate risk management plans have also emerged (e.g., water conservation in Phoenix, USA and Regina, Canada; wildfire protection in Kamloops, Canada and Boulder, USA). Municipalities affected by the mountain pine beetle have taken many steps toward adaptation (Parkins, 2008), and coastal communities in eastern Canada are investing in saltwater marsh restoration to adapt to rising sea levels (Marlin et al., 2007). Green roofs, forest thinning, and urban agriculture have all been expanding (Chicago, New York, Kamloops, Mexico City), as

have flood protection (New Orleans, Chicago), private and governmental insurance policies (Browne and Hoyt, 2000; Ntelekos et al., 2010; see also Section 26.10), saving schemes (common in Mexico), air pollution controls (Mexico City), and hazard warning systems (Collins and Bolin, 2009; Coffee et al., 2010; Romero-Lankao, 2010; Aguilar and Santos, 2011).

#### 26.8.4.2. Opportunities and Constraints

Adaptation in human settlements is influenced by local access to resources, political will, and the capacity for institutional-level attention and multi-level/sectoral coordination (Burch, 2010; Romero-Lankao et al., 2013a).

##### 26.8.4.2.1. Adaptation is path-dependent

Adaptation options are constrained by past settlement patterns and decisions. The evolution of cities as economic hubs, for example, affects vulnerability and resilience (Leichenko, 2011). Urban expansion into mountain, agricultural, protected, and otherwise risk-prone areas (Boruff et al., 2005; McGranahan et al., 2007; Collins and Bolin, 2009; Conrad, 2010) invariably alters regional environments. Development histories foreclose some resilience pathways. Previous water development, for example, can result in irreversible over-exploitation and degradation of water resources.

##### 26.8.4.2.2. Institutional capacity

At all levels of governance, adaptation in North America is affected by numerous determinants of institutional capacity. Three have emerged in the literature as particularly significant challenges for urban and rural settlements:

- *Economic resources:* Rural communities face limited revenues combined with higher costs of supplying services (Williamson et al., 2008; Posey, 2009). Small municipal revenue pools translate into fiscal constraints necessary to support public services, including emergency personnel and health care (Lal et al., 2011). Although large cities tend to have greater fiscal capacity, most do not receive financial support for adaptation (Carmin et al., 2012), yet face the risk of higher economic losses.
- *Information and social capital:* Differences in access and use of information, and capacity for learning and innovation, affect adaptive capacity (Romero-Lankao et al., 2013a). Levels of knowledge and prioritization can be low among municipal planners. Information access can be limited, even among environmental planners (Picketts et al., 2012). The relationship between trust and participation in support networks (social capital) and adaptive capacity is generally positive; however, strong social bonds may support narratives that underestimate climate risk (Wolf et al., 2010; Romero-Lankao et al., 2012b).
- *Participation:* Considering the overlap among impacts and sources of vulnerability in North American human settlements, long-term effectiveness of local adaptation hinges on inclusion of all stakeholders. Stakeholder involvement lengthens planning time frames, may elicit conflicts, and power relationships can constrain



### Box 26-3 | Climate Responses in Three North American Cities

With populations of 20.5, 14, and 2.3 million people, respectively, the metropolitan areas of Mexico City, New York, and Vancouver are facing multiple risks that climate change is projected to aggravate. These risks range from sea level rise, coastal flooding, and storm surges in New York and Vancouver to heat waves, heavy rains and associated flooding, air pollution, and heat island effects in all three cities (Leon and Neri, 2010; Rosenzweig and Solecki, 2010; City of Vancouver, 2012). Many of these risks result not only from long-term global and regional processes of environmental change, but also from local changes in land and water uses and in atmospheric emissions induced by urbanization (Leon and Neri, 2010; Romero-Lankao, 2010; Kinney et al., 2011; Solecki, 2012).

The three cities have been frontrunners in the climate arena. In Mexico City, the Program of Climate Action 2008–2012 (PAC) and the 2011 Law for Mitigation and Adaptation to Climate Change are parts of a larger 15-year “Green Agenda,” with most of designated funds committed to reducing 7 million tonnes of CO<sub>2</sub>-equivalent by 2012 (Romero-Lankao et al., 2013). New York City and Vancouver’s plans are similarly mitigation centered. As of 2007 New York’s long-term sustainability plan included adaptation (Solecki, 2012; Ray et al., 2013), while Vancouver launched its municipal adaptation plan in July 2012. The shifts in focus from mitigation to adaptation have followed as it has become increasingly clear that even if mitigation efforts are wholly successful, some adverse impacts due to climate change are unavoidable.

Urban leaders in all three cities have emerged as global leaders in sustainability. Mayor Bloomberg of New York, Mayor Ebrard of Mexico City, and David Cadman of Vancouver have, respectively, led the C40, World Mayors Council on Climate Change, and International Council for Local Environmental Initiatives (ICLEI). Scientists, private sector actors, and non-governmental organizations have been of no lesser importance. To take advantage of a broad-based interaction between various climate change actors, Mexico City has set up a Virtual Climate Change Center to serve as a repository of knowledge, models, and data on climate change impacts, vulnerability, and risks (Romero-Lankao et al., 2013a). Information sharing by climate change actors has also taken place in New York, where scientists and insurance and risk management experts have served on the Panel on Climate Change to advise the city on the science of climate change impacts and “protection levels specific to the city’s critical infrastructure” (Solecki, 2012, p. 564).

The climate plans of the three cities are far reaching, including mitigation and adaptation strategies related to their sustainability goals. The three cities emphasize different priorities in their climate action plans. Mexico City seeks to reduce water consumption and transportation emissions through such actions as improvements in infrastructure and changes in the share of public transport. Vancouver has prioritized the separation of sanitary and storm water systems, yet this adaptation is not expected to be complete until 2050 (City of Vancouver, 2012). It will also take New York much time, money, and energy to expand adaptation strategies beyond the protection of water systems to include all essential city infrastructure (Ray et al., 2013). Overall, few proposed actions will result in immediate effects, and instead call for additional planning, highlighting the significant effort necessary for comprehensive responses. Overall, adaptation planning in the three cities faces many challenges. In all three regions, multi-jurisdictional governance structures with differing approaches to climate change challenge the ability for coordinated responses (Solecki, 2012; Romero-Lankao et al., 2013a). Conflicts in priorities and objectives between various actors and sectors are also prevalent (Burch, 2010). For instance, authorities in Mexico City concerned with avoiding growth into risk-prone and conservation areas (Aguilar and Santos, 2011) compete for regulatory space within a policy agenda that is already coping with a wide range of economic and developmental imperatives (Romero-Lankao et al., 2013a).

Climate responses require new types of localized scientific information, such as vulnerability analyses and flood risk assessments, which are not always available (Romero-Lankao et al., 2012a; Ray et al., 2013). Little is known, for instance, about how to predict and respond to common and differential levels of risk experienced by different human settlements. Comprehensive planning is still limited as well. For example, although scholarship exists on disparities in household- and population-level vulnerability and adaptive capacity (Cutter et al., 2003; Villeneuve and Burnett, 2003; Douglas et al., 2012; Romero-Lankao et al., 2013b), equity concerns have received relatively less attention by the three cities. Even when local needs are identified, such as the need to protect higher risk homeless and low-income populations (Vancouver), they are often not addressed in action plans.

access (Few et al., 2007; Colten et al., 2008). However, effective stakeholder engagement has tremendously enhanced adaptation planning, eliciting key sources of information regarding social values, securing legitimacy (Aguilar and Santos, 2011), and fostering adaptive capacity of involved stakeholders.

## 26.9. Federal and Subnational Level Adaptation

Along with many local governments (Section 26.8.4), federal, and subnational tiers of government across North America are developing climate change adaptation plans. These initiatives, which began at the subnational levels (e.g., Nunavut Department of Sustainable Development, 2003), appear to be preliminary and relatively little has been done to implement specific measures.

### 26.9.1. Federal Level Adaptation

All three national governments are addressing adaptation to some extent, with a national strategy and a policy framework (Mexico), a federal policy framework (Canada), and the USA having delegated all federal agencies to develop adaptation plans.

In 2005, the Mexican government created the Inter-Secretarial Commission to Climate Change (Comisión Inter-Secretarial de Cambio Climático (CICC)) to coordinate national public policy on climate change (CICC, 2005; Sosa-Rodriguez, 2013). The government's initiatives are being delivered through the *National Strategy for Climate Change 2007–2012* (Intersecretarial Commission on Climate Change, 2007) and, the *Special Programme on Climate Change 2009–2012*, which identify priorities in research, cross-sectoral action such as developing early warning systems, and capacity development to support mitigation and adaptation actions (CICC, 2009). The *Policy Framework for Medium Term Adaptation* (CICC, 2010) aims at framing a single national public policy approach on adaptation with a time horizon up to 2030. The General Law of Climate Change requires state governments to implement mitigation and adaptation actions (Diario Oficial de la Federación, 2012).

Canada is creating a Federal Adaptation Policy Framework intended to mainstream climate risks and impacts into programs and activities to help frame government priorities (Government of Canada, 2011). In 2007, the federal Government made a 4-year adaptation commitment to develop six Regional Adaptation Collaboratives (RAC) in provinces across Canada, ranging in size and scope, from flood protection and drought planning, to extreme weather risk management; and assessing the vulnerability of Nunavut's mining sector to climate change (Natural Resources Canada, 2011). In 2011, the federal government renewed financial support for several adaptation programs and provided new funding to create a Climate Adaptation and Resilience Program for Aboriginals and Northerners, and Enhancing Competitiveness in a Changing Climate program (Environment Canada, 2011). Canada recently launched an Adaptation Platform to advance adaptation priorities across the country (Natural Resources Canada, 2013).

The US government embarked in 2009 on a government-wide effort to have all federal agencies address adaptation; to apply understanding

of climate change to agency missions and operations; to develop, prioritize, and implement actions; and to evaluate adaptations and learn from experience (The White House, 2009; Bierbaum et al., 2012). A 2013 plan issued by the president enhanced the US government effort supporting adaptation (Executive Office of the President, 2013). The US government provides technical and information support for adaptation by non-federal actors, but does not provide direct financial support for adaptation (Parris et al., 2010).

Some federal agencies took steps to address climate change adaptation prior to this broader interagency effort. In 2010, the US Department of Interior created Climate Science Centers to integrate climate change information and management strategies in eight regions and 21 Landscape Conservation Cooperatives (Secretary of the Interior, 2010), while the US Environmental Protection Agency's Office of Water developed a climate change strategy (EPA, 2011).

### 26.9.2. Subnational Level Adaptation

A number of states and provinces in all three countries have developed adaptation plans. For example, in Canada, Quebec's 2013–2020 adaptation strategy outlines 17 objections covering a number of managed sectors and ecosystems (Government of Quebec, 2012). British Columbia is modernizing its Water Act to alter water allocation during drought to reduce agricultural crop and livestock loss and community conflict, while protecting aquatic ecosystems (BC Ministry of the Environment, 2010).

In the USA, California was the first state to publish an adaptation plan calling for a 20% reduction in per capita water use by 2020 (California Natural Resources Agency, 2009). Maryland first developed a plan on coastal resources and then broadened it to cover human health, agriculture, ecosystems, water resources, and infrastructure (Maryland Commission on Climate Change, 2008, 2010). The State of Washington is addressing environment, infrastructure, and communities; human health and security; ecosystems, species, and habitat; and natural resources (Built Environment: Infrastructure & Communities Topic Advisory Group, 2011; Human Health and Security Topic Advisory Group, 2011; Natural Resources Working Lands and Waters Topic Advisory Group, 2011; Species, Habitats and Ecosystems Topic Advisory Group, 2011).

Of the three national governments, only Mexico requires that states develop adaptation plans. In Mexico, seven of 31 states—Veracruz, Mexico City, Nuevo León, Guanajuato, Puebla, Tabasco, and Chiapas—have developed their *State Programmes for Climate Change Action* (Programas Estatales de Acción ante el Cambio Climático (PEACC)), while Baja California Sur, Hidalgo, and Campeche are in the final stage and 17 states are still in the planning and development stage (Instituto de Ecología del Estado de Guanajuato, 2011). The proposed adaptation actions focus mainly on: (1) reducing physical and social vulnerability of key sectors and populations; (2) conservation and sustainable management of ecosystems, biodiversity, and ecosystem services; (3) developing risk management strategies; (4) strengthening water management; (5) protecting human health; and (6) improving current urban development strategies, focusing on settlements and services, transport, and land use planning.

### 26.9.3. Barriers to Adaptation

Chapter 16 provides a more in-depth discussion on adaptation barriers and limits. Adaptation plans tend to exist as distinct documents and are often not integrated into other planning activities (Preston et al., 2011). Most adaptation activities have only involved planning for climate change rather than specific actions, and few measures have been implemented (Preston et al., 2011; Bierbaum et al., 2012).

Even though Canada and the USA are relatively well endowed in their capacity to adapt, there are significant constraints on adaptation, with financing being a significant constraint in all three countries (Carmin et al., 2012). Barriers include legal constraints (e.g., Jantarasami et al., 2010), lack of coordination across different jurisdictions (Smith et al., 2009; NRC, 2010; INECC and SEMARNAT, 2012b), leadership (Smith et al., 2009; Moser and Ekstrom, 2010), and divergent perceptions about climate change (Bierbaum et al., 2012; Moser, 2013). Although obtaining accurate scientific data was ranked less important by municipalities (Carmin et al., 2012), an important constraint is lack of access to scientific information and capacity to manage and use it (Moser and Ekstrom, 2010; INECC and SEMARNAT, 2012b). Adaptation activities in developed countries such as the USA tend to address hazards and propose adaptations that tend to protect current activities rather than facilitate long-term change. In addition, the adaptation plans generally do not attempt to increase adaptive capacity (Eakin and Patt, 2011). However, making changes to institutions needed to enable or promote adaptations can be costly (Marshall, 2013).

Although multi-level and multi-sectoral coordination is a key component of effective adaptation, it is constrained by factors such as mismatch between climate and development goals, political rivalry, and lack of national support to regional and local efforts (Brklacich et al., 2008; Brown, 2009; Sander-Regier et al., 2009; Sydneysmith et al., 2010; Craft and Howlett, 2013; Romero-Lankao et al., 2013a). Traditionally, environmental or engineering agencies are responsible for climate issues (e.g., Mexico City, Edmonton and London, Canada), but have neither the decision-making power nor the resources to address all dimensions involved. Adaptation planning requires long-term investments by government, business, grassroots organizations, and individuals (e.g., Romero-Lankao, 2007; Burch, 2010; Croci et al., 2010; Richardson, 2010).

### 26.9.4. Maladaptation, Trade-Offs, and Co-Benefits

Adaptation strategies may introduce trade-offs or maladaptive effects for policy goals in mitigation, industrial development, energy security, and health (Hamin and Gurrán, 2009; Laukkonen et al., 2009). Snow-making equipment, for example, mediates snowpack reductions, but has high water and energy requirements (Scott et al., 2007). Irrigation and air conditioning have immediate adaptive benefits for North American settlements, but are energy-consumptive. Sea walls protect coastal properties, yet negatively affect coastal processes and ecosystems (Richardson, 2010).

Conventional sectoral approaches to risk management and adaptation planning undertaken at different temporal and spatial scales have

exacerbated vulnerability in some cases, for example, peri-urban areas in Mexico (Eakin et al., 2010; Romero-Lankao, 2012). Approaches that delegate response planning to residents in the absence of effective knowledge exchange have resulted in maladaptive effects (Friesinger and Bernatchez, 2010).

Other strategies offer synergies and co-benefits. Policies addressing air pollution (Harlan and Ruddell, 2011) or housing for the poor, particularly in Mexico (Colten et al., 2008), can often be adapted at low or no cost to fulfill adaptation and sustainability goals (Badjek et al., 2010). Efforts to temper declines in production or competitiveness in rural communities could involve mitigation innovations, including carbon sequestration forest plantations (Holmes, 2010). Painting roofs white reduces the effects of heat and lowers energy demand for cooling (Akbari et al., 2009).

Adaptation planning can be greatly enhanced by incorporating regionally or locally specific vulnerability information (Clark et al., 1998; Barsugli et al., 2012; Romsdahl et al., 2013). Methods for mapping vulnerability have been improved and effectively utilized (Romero-Lankao et al., 2013b). Similarly, strategies supporting cultural preservation and subsistence livelihood needs among Indigenous peoples would enhance adaptation (Ford et al., 2010b), as would integrating traditional culture with other forms of knowledge, technologies, education, and economic development (Hardess et al., 2011).















## 26.10. Key Risks, Uncertainties, Knowledge Gaps, and Research Needs

### 26.10.1. Key Multi-sectoral Risks

We close this chapter with our assessment of key current and future regional risks from climate change with an evaluation of the potential for risk reduction through adaptation (Table 26-1). Two of the three examples, wildfires and urban floods, illustrate that multiple climate drivers can result in multiple impacts (e.g., loss of ecosystems integrity, property damage, and health impacts due to wildfires and urban floods). The three risks evaluated in Table 26-1 also show that relative risks depend on the context-specific articulation and dynamics of such factors as the following:

- The magnitude and rate of change of relevant climatic and non-climatic drivers and hazards. For instance, the risk of urban floods depends not only on global climatic conditions (current vs. future global mean temperatures of 2°C and 4°C), but also on urbanization, a regional source of hazard risk that can enhance or reduce precipitation, as it affects the hydrologic cycle and, hence, has impacts on flood climatology (Section 26.8.2.1).
- The internal properties and dynamics of the system being stressed. For example, some ecosystems are more fire adapted than others. Some populations are more vulnerable to heat stress because of age, preexisting medical conditions, working conditions and lifestyles (e.g., outdoor workers, athletes).
- Adaptation potentials and limits. For example, while residential air conditioning can effectively reduce health risk, availability and usage is often limited among the most vulnerable individuals. Furthermore, air conditioning is sensitive to power failures and its use has mitigation implications.

**Table 26-1 |** Key risks from climate change and the potential for risk reduction through adaptation. Key risks are identified based on assessment of the literature and expert judgments made by authors of this chapter, with supporting evaluation of evidence and agreement in the referenced chapter sections. Each key risk is characterized as very low, low, medium, high, or very high. Risk levels are presented for the near-term era of committed climate change (here, for 2030–2040), in which projected levels of global mean temperature increase do not diverge substantially across emissions scenarios. Risk levels are also presented for the longer-term era of climate options (here, for 2080–2100), for global mean temperature increase of 2°C and 4°C above preindustrial levels. For each timeframe, risk levels are estimated for the current state of adaptation and for a hypothetical highly adapted state. As the assessment considers potential impacts on different physical, biological, and human systems, risk levels should not necessarily be used to evaluate relative risk across key risks. Relevant climate variables are indicated by symbols.

Climate-related drivers of impacts							Level of risk & potential for adaptation															
 Warming trend	 Extreme temperature	 Drying trend	 Extreme precipitation	 Precipitation	 Damaging cyclone	 Sea level	 <p>Potential for additional adaptation to reduce risk</p> <p>Risk level with high adaptation      Risk level with current adaptation</p>															
Key risk	Adaptation issues & prospects	Climatic drivers	Timeframe	Risk & potential for adaptation																		
<p>Wildfire-induced loss of ecosystem integrity, property loss, human morbidity, and mortality as a result of increased drying trend and temperature trend (<i>high confidence</i>)</p> <p>[26.4, 26.8, Box 26-2]</p>	<ul style="list-style-type: none"> <li>Some ecosystems are more fire-adapted than others. Forest managers and municipal planners are increasingly incorporating fire protection measures (e.g., prescribed burning, introduction of resilient vegetation). Institutional capacity to support ecosystem adaptation is limited.</li> <li>Adaptation of human settlements is constrained by rapid private property development in high-risk areas and by limited household-level adaptive capacity.</li> <li>Agroforestry can be an effective strategy for reduction of slash and burn practices in Mexico.</li> </ul>	 	<table border="1"> <thead> <tr> <th></th> <th>Very low</th> <th>Medium</th> <th>Very high</th> </tr> </thead> <tbody> <tr> <td>Present</td> <td colspan="3">[Bar chart showing high risk]</td> </tr> <tr> <td>Near term (2030–2040)</td> <td colspan="3">[Bar chart showing high risk]</td> </tr> <tr> <td rowspan="2">Long term (2080–2100)</td> <td>2°C</td> <td colspan="2">[Bar chart showing high risk]</td> </tr> <tr> <td>4°C</td> <td colspan="2">[Bar chart showing high risk]</td> </tr> </tbody> </table>		Very low	Medium	Very high	Present	[Bar chart showing high risk]			Near term (2030–2040)	[Bar chart showing high risk]			Long term (2080–2100)	2°C	[Bar chart showing high risk]		4°C	[Bar chart showing high risk]	
	Very low	Medium	Very high																			
Present	[Bar chart showing high risk]																					
Near term (2030–2040)	[Bar chart showing high risk]																					
Long term (2080–2100)	2°C	[Bar chart showing high risk]																				
	4°C	[Bar chart showing high risk]																				
<p>Heat-related human mortality (<i>high confidence</i>)</p> <p>[26.6, 26.8]</p>	<ul style="list-style-type: none"> <li>Residential air conditioning (A/C) can effectively reduce risk. However, availability and usage of A/C is highly variable and is subject to complete loss during power failures. Vulnerable populations include athletes and outdoor workers for whom A/C is not available.</li> <li>Community- and household-scale adaptations have the potential to reduce exposure to heat extremes via family support, early heat warning systems, cooling centers, greening, and high-albedo surfaces.</li> </ul>		<table border="1"> <thead> <tr> <th></th> <th>Very low</th> <th>Medium</th> <th>Very high</th> </tr> </thead> <tbody> <tr> <td>Present</td> <td colspan="3">[Bar chart showing high risk]</td> </tr> <tr> <td>Near term (2030–2040)</td> <td colspan="3">[Bar chart showing high risk]</td> </tr> <tr> <td rowspan="2">Long term (2080–2100)</td> <td>2°C</td> <td colspan="2">[Bar chart showing high risk]</td> </tr> <tr> <td>4°C</td> <td colspan="2">[Bar chart showing high risk]</td> </tr> </tbody> </table>		Very low	Medium	Very high	Present	[Bar chart showing high risk]			Near term (2030–2040)	[Bar chart showing high risk]			Long term (2080–2100)	2°C	[Bar chart showing high risk]		4°C	[Bar chart showing high risk]	
	Very low	Medium	Very high																			
Present	[Bar chart showing high risk]																					
Near term (2030–2040)	[Bar chart showing high risk]																					
Long term (2080–2100)	2°C	[Bar chart showing high risk]																				
	4°C	[Bar chart showing high risk]																				
<p>Urban floods in riverine and coastal areas, inducing property and infrastructure damage; supply chain, ecosystem, and social system disruption; public health impacts; and water quality impairment, due to sea level rise, extreme precipitation, and cyclones (<i>high confidence</i>)</p> <p>[26.2-4, 26.8]</p>	<ul style="list-style-type: none"> <li>Implementing management of urban drainage is expensive and disruptive to urban areas.</li> <li>Low-regret strategies with co-benefits include less impervious surfaces leading to more groundwater recharge, green infrastructure, and rooftop gardens.</li> <li>Sea level rise increases water elevations in coastal outfalls, which impedes drainage. In many cases, older rainfall design standards are being used that need to be updated to reflect current climate conditions.</li> <li>Conservation of wetlands, including mangroves, and land-use planning strategies can reduce the intensity of flood events.</li> </ul>	  	<table border="1"> <thead> <tr> <th></th> <th>Very low</th> <th>Medium</th> <th>Very high</th> </tr> </thead> <tbody> <tr> <td>Present</td> <td colspan="3">[Bar chart showing high risk]</td> </tr> <tr> <td>Near term (2030–2040)</td> <td colspan="3">[Bar chart showing high risk]</td> </tr> <tr> <td rowspan="2">Long term (2080–2100)</td> <td>2°C</td> <td colspan="2">[Bar chart showing high risk]</td> </tr> <tr> <td>4°C</td> <td colspan="2">[Bar chart showing high risk]</td> </tr> </tbody> </table>		Very low	Medium	Very high	Present	[Bar chart showing high risk]			Near term (2030–2040)	[Bar chart showing high risk]			Long term (2080–2100)	2°C	[Bar chart showing high risk]		4°C	[Bar chart showing high risk]	
	Very low	Medium	Very high																			
Present	[Bar chart showing high risk]																					
Near term (2030–2040)	[Bar chart showing high risk]																					
Long term (2080–2100)	2°C	[Bar chart showing high risk]																				
	4°C	[Bar chart showing high risk]																				

The judgments about risk conveyed by the Table 26-1 are based on assessment of the literature and expert judgment by chapter authors living under current socioeconomic conditions. Therefore, risk levels are estimated for each time frame, assuming a continuation of current adaptation potentials and constraints. Yet over the course of the 21st century, socioeconomic and physical conditions can change considerably for many sectors, systems, and places. The dynamics of wealth generation and distribution, technological innovations, institutions, and even culture can substantially affect North American levels of risk tolerance within the social and ecological systems considered (see also Box TS.8).

### 26.10.2. Uncertainties, Knowledge Gaps, and Research Needs

The literature on climate impacts, adaptation, and vulnerability in North America has grown considerably, as has the diversity of sectors and topics covered (e.g., urban and rural settlements; food security; and adaptation at local, state, and national levels). However, limitations in the topical and geographical scope of this literature are still a challenge (e.g., more studies have focused on insurance than on economic sectors such as industries, construction, and transportation). It is also challenging to summarize results across many studies and identify trends in the literature when there are differences in methodology, theoretical frameworks, and causation narratives (e.g., between outcome and

contextual approaches), making it hard to compare “apples to oranges” (Romero-Lankao et al., 2012b). While the USA and Canada have produced large volumes of literature, Mexico lags well behind. It was, therefore, difficult to devote equal space to observed and projected impacts, vulnerabilities, and adaptations in Mexico in comparison with its northern neighbors. With its large land area, population, and important, albeit under-studied, climate change risks and vulnerabilities, more climate change research focusing on Mexico is direly needed.

The literature on North America tends to be dominated by sector level analyses. Yet, climate change interacts with other physical and social processes to create differential risks and impact levels. These differences are mediated by context-specific physical and social factors shaping the vulnerability of exposed systems and sectors. Furthermore, while studies often focus on isolated sectoral effects, impacts happen in communities, socio-ecologic systems, and regions, and shocks and dislocations in one sector or region often affect other sectors and regions as a result of social and physical interdependencies. This point is illustrated by Boxes 26-1 and 26-2 and the human settlements section, which discuss place-based impacts, vulnerabilities, and adaptations. Unfortunately, literature using place-based or integrated approaches to these complexities is limited. Indeed, although in early drafts the authors of this chapter attempted to put more emphasis on place-based analysis and comparisons, the literature was inadequate to support such an effort. The IPCC includes chapters on continents and large regions to make it possible to assess



## Frequently Asked Questions

**FAQ 26.1 | What impact are climate stressors having on North America?**

Recent climate changes and extreme events such as floods and droughts depicted in Figure 26-2 demonstrate clear impacts of climate-related stresses in North America (*high confidence*). There has been increased occurrence of severe hot weather events over much of the USA and increases in heavy precipitation over much of North America (*high confidence*). Such events as droughts in northern Mexico and south-central USA, floods in Canada, and hurricanes such as Sandy demonstrate exposure and vulnerability to extreme climate (*high confidence*). Many urban and rural settlements, agricultural production, water supplies, and human health have been observed to be vulnerable to these and other extreme weather events (Figure 26-2). Forest ecosystems have been stressed through wildfire activity, regional drought, high temperatures, and infestations, while aquatic ecosystems are being affected by higher temperatures and sea level rise.

Many decision makers, particularly in the USA and Canada, have the financial, human, and institutional capacity to invest in resilience, yet a trend of rising losses from extremes has been evident across the continent (Figure 26-2), largely due to socioeconomic factors, including a growing population, equity issues, and increased property value in areas of high exposure. In addition, climate change is *very likely* to lead to more frequent extreme heat events and daily precipitation extremes over most areas of North America, more frequent low snow years, and shifts toward earlier snowmelt runoff over much of the western USA and Canada (*high confidence*). These changes combined with higher sea levels and associated storm surges, more intense droughts, and increased precipitation variability are projected to lead to increased stresses to water, agriculture, economic activities, and urban and rural settlements (*high confidence*).

## Frequently Asked Questions

**FAQ 26.2 | Can adaptation reduce the adverse impacts of climate stressors in North America?**

Adaptation—including land use planning, investments in infrastructure, emergency management, health programs, and water conservation—has significant capacity to reduce risks from current climate and climate change (Figure 26-3). There is increasing attention to adaptation among planners at all levels of government but particularly at the municipal level, with many jurisdictions engaging in assessment and planning processes. Yet, there are few documented examples of implementation of proactive adaptation and these are largely found in sectors with longer term decision making, including energy and public infrastructure (*high confidence*). Adaptation efforts have revealed the significant challenges and sources of resistance facing planners at both the planning and implementation stages, particularly the adequacy of informational, institutional, financial, and human resources, and lack of political will (*medium confidence*). While there is high capacity to adapt to climate change across much of North America, there are regional and sectoral disparities in economic resources, governance capacity, and access to and ability to utilize information on climate change, which limit adaptive capacity in many regions and among many populations such as the poor and Indigenous communities. For example, there is limited capacity for many species to adapt to climate change, even with human intervention. At lower levels of temperature rise, adaptation has high potential to offset projected declines in yields for many crops, but this effectiveness is expected to be much lower at higher temperatures. The risk that climate stresses will cause profound impacts on ecosystems and society—including the possibility of species extinction or severe adverse socioeconomic shocks—highlights limits to adaptation.

how multiple climate change impacts can affect these large areas. However, this macro view gives insufficient detail on context-specific local impacts and risks, missing the on-the-ground reality that the effects of climate change are and will be experienced at much smaller scales, and those smaller scales are often where meaningful mitigation and adaptation actions can be generated. To give local actors relevant information on which to base these local actions, more research is needed to understand better the local and regional effects of climate change across sectors.

**References**

- Abramson, D.M. and I.E. Redlener, 2013: Hurricane Sandy: lessons learned, again. *Disaster Medicine and Public Health Preparedness*, **6**(4), 328-329.
- Acclimatise, 2009: *Building Business Resilience to Inevitable Climate Change*. Carbon Disclosure Project Report 2008, FTSE 350, Produced by Climate Risk Management Ltd., trading as Acclimatise, with staff of the Carbon Disclosure Project and IBM United Kingdom Ltd., Acclimatise, Oxford, UK, 20 pp.
- Aguilar, A.G. and C. Santos, 2011: Informal settlements' needs and environmental conservation in Mexico City: an unsolved challenge for land-use policy. *Land Use Policy*, **28**(4), 649-662.

- Aguilera, E., L. Lassaletta, A. Gattinger, and B.S. Gimeno, 2013:** Managing soil carbon for climate change mitigation and adaptation in Mediterranean cropping systems: a meta-analysis. *Agriculture, Ecosystems & Environment*, **168**, 25-36.
- Ahmed, S.A., N.D. Diffenbaugh, and T. Hertel, 2009:** Climate volatility deepens poverty vulnerability in developing countries. *Environmental Research Letters*, **4(3)**, 034004, doi:10.1088/1748-9326/4/3/034004.
- Akbari, H., S. Menon, and A. Rosenfeld, 2009:** Global cooling: increasing world-wide urban albedos to offset CO<sub>2</sub>. *Climatic Change*, **94(3)**, 275-286.
- Alam, M.M., C. Siwar, R.I. Molla, B. Talib, and M.E.B. Toriman, 2012:** Paddy farmers' adaptation practices to climatic vulnerabilities in Malaysia. *Mitigation and Adaptation Strategies for Global Change*, **17(4)**, 415-423.
- Alexander, L.V., X. Zhang, T.C. Peterson, J. Caesar, B. Gleason, A.M.G. Klein Tank, M. Haylock, D. Collins, B. Trewin, F. Rahimzadeh, A. Tagipour, K. Rupa Kumar, J. Revadekar, G. Griffiths, L. Vincent, D.B. Stephenson, J. Burn, E. Aguilar, M. Brunet, M. Taylor, M. New, P. Zhai, M. Rusticucci, and J.L. Vazquez-Aguire, 2006:** Global observed changes in daily climate extremes of temperature and precipitation. *Journal of Geophysical Research: Atmospheres*, **111(D5)**, D05109, doi:10.1029/2005JD006290.
- Alig, R.J., J.D. Kline, and M. Lichtenstein, 2004:** Urbanization on the US landscape: looking ahead in the 21<sup>st</sup> century. *Landscape and Urban Planning*, **69(2)**, 219-234.
- Allen, C.D., A. Macalady, H. Chenchouni, D. Bachelet, N. McDowell, M. Vennetier, P. Gonzales, T. Hogg, A. Rigling, and D.D. Breshears, 2010:** A global overview of drought and heat-induced tree mortality reveals emerging climate change risks for forests. *Forest Ecology and Management*, **259(4)**, 660-684.
- Almaraz, J.J., F. Mabood, X. Zhou, E.G. Gregorich, and D.L. Smith, 2008:** Climate change, weather variability and corn yield at a higher latitude locale: southwestern Quebec. *Climatic Change*, **88(2)**, 187-197.
- AMF, 2011:** *Managing Climate Change Risk: Findings of 2010 Survey of Property and Casualty Insurers Operating in Quebec*. Autorité des Marchés Financiers (AMF), Québec and Montréal, QC, Canada, 57 pp.
- Anderegg, W.R.L., J.A. Berry, D.D. Smith, J.S. Sperry, L.D.L. Anderegg, and C.B. Field, 2012:** The roles of hydraulic and carbon stress in a widespread climate-induced forest die-off. *Proceedings of the National Academy of Sciences of the United States of America*, **109(1)**, 233-237.
- Anderegg, W.R.L., J.M. Kane, and L.D.L. Anderegg, 2013:** Consequences of widespread tree mortality triggered by drought and temperature stress. *Nature Climate Change*, **3(1)**, 30-36.
- Anderson, B.G. and M.L. Bell, 2009:** Weather-related mortality: how heat, cold, and heat waves affect mortality in the United States. *Epidemiology*, **20(2)**, 205.
- Anderson, B.J., H.R. Akcakaya, M.B. Araujo, D.A. Fordham, E. Martinez-Meyer, W. Thuiller, and B.W. Brook, 2009:** Dynamics of range margins for metapopulations under climate change. *Proceedings of the National Academies of Sciences of the United States of America*, **276(1661)**, 1415-1420.
- Anderson, C. and S. McLachlan, 2012:** Exiting, enduring and innovating: farm household adaptation to global zoonotic disease. *Global Environmental Change*, **22(1)**, 82-93.
- Anderson, M., S. Dobarzic, and D. Gardiner, 2006:** *Climate Change and Insurance: An Agenda for Action in the United States*. Report prepared by Miranda Anderson, Salih Dobarzic and David Gardiner, David Gardiner & Associates, LLC, for the Allianz Group and the World Wildlife Fund (WWF)-US, Allianz Group, Munich, Germany and WWF-US, Washington, DC, USA, 45 pp.
- Anderson, R.G., J.G. Canadell, J.T. Randerson, R.B. Jackson, B.A. Hungate, D.D. Baldocchi, G.A. Ban-Weiss, G.B. Bonan, K. Caldeira, L. Cao, N.S. Diffenbaugh, K.R. Gurney, L.M. Kueppers, B.E. Law, S. Luysaert, and T.L. O'Halloran, 2011:** Biophysical considerations in forestry for climate protection. *Frontiers in Ecology and the Environment*, **9(3)**, 174-182.
- Andrachuk, M. and T. Pearce, 2010:** Vulnerability and adaptation in two communities in the Inuvialuit settlement region. In: *Community Adaptation and Vulnerability in Arctic Regions* [Hovelsrud, G.K. and B. Smit (eds.)]. Springer Science, Dordrecht, Netherlands, pp. 63-81.
- Anguelovski, I. and J.A. Carmin, 2011:** Something borrowed, everything new: innovation and institutionalization in urban climate governance. *Current Opinion in Environmental Sustainability*, **3(3)**, 169-175.
- Arbuckle Jr., J.G., L.S. Prokopy, T. Haigh, J. Hobbs, T. Knoot, C. Knutson, A. Loy, A.S. Mase, J. McGuire, L.W. Morton, J. Tyndall, and M. Widhalm, 2013:** Climate change beliefs, concerns, and attitudes toward adaptation and mitigation among farmers in the Midwestern United States. *Climatic Change*, **117(4)**, 943-950.
- Ariano, R., G.W. Canonica, and G. Passalacqua, 2010:** Possible role of climate changes in variations in pollen seasons and allergic sensitizations during 27 years. *Annals of Allergy, Asthma & Immunology*, **104(3)**, 215-222.
- ASCE, 2009:** *2009 Report Card for America's Infrastructure*. American Society of Civil Engineers (ASCE), Reston, Virginia, USA, 153 pp.
- Asseng, S., F. Ewert, C. Rosenzweig, J.W. Jones, J.L. Hatfield, A.C. Ruane, K.J. Boote, P.J. Thorburn, R.P. Rotter, D. Cammarano, N. Brisson, B. Basso, P. Martre, P.K. Aggarwal, C. Angulo, P. Bertuzzi, C. Biernath, A.J. Challinor, J. Doltra, S. Gayler, R. Goldberg, R. Grant, L.N. Kumar, C. Nendel, G. O'Leary, J.E. Olesen, T.M. Osborne, T. Palosuo, E. Priesack, D. Ripoche, M.A. Semenov, I. Shcherbak, P. Steduto, C. Stockle, P. Stratonovitch, T. Streck, I. Supit, F. Tao, M. Travasso, K. Waha, D. Wallach, J.W. White, J.R. Williams, and J. Wolf, 2013:** Uncertainty in simulating wheat yields under climate change. *Nature Climate Change*, **3(9)**, 827-832.
- Auffhammer, M. and A. Aroonruengsawat, 2011:** Simulating the impacts of climate change, prices and population on California's residential electricity consumption. *Climatic Change*, **109(1 Suppl.)**, S191-S210.
- Auffhammer, M. and A. Aroonruengsawat, 2012:** Erratum to: Simulating the impacts of climate change, prices and population on California's residential electricity consumption. *Climatic Change*, **113(3-4)**, 1101-1104.
- Auld, H., J. Waller, S. Eng, J. Klaassen, R. Morris, S. Fernandez, V. Cheng, and D. MacIver, 2010:** *The Changing Climate and National Building Codes and Standards*. Proceedings of American Meteorological Society, Ninth Symposium on the Urban Environment, Session 5.6, August 1-6, 2010, Keystone, CO, USA, 12 pp., ams.confex.com/ams/19Ag19BLT9Urban/techprogram/paper\_174517.htm.
- Autor, D.H., L.F. Katz, and M.S. Kearney, 2008:** Trends in U.S. wage inequality: revising the revisionists. *The Review of Economics and Statistics*, **90(2)**, 300-323.
- Averyt, K., J. Fisher, A. Huber-Lee, A. Lewis, N. Macknick, J. Madden, S. Rogers, and S. Tellinghuisen, 2011:** *Freshwater Use by US Power Plants: Electricity's Thirst for a Precious Resource*. A Report of the Energy and Water in a Warming World Initiative, Union of Concerned Scientists, Cambridge, MA, USA, 52 pp.
- Avise, J., J. Chen, B. Lamb, C. Wiedinmyer, A. Guenther, and E. Salath, 2009:** Attribution of projected changes in summertime US ozone and PM<sub>2.5</sub> concentrations to global changes. *Atmospheric Chemistry and Physics*, **9**, 1111-1124.
- AXA Group and Ipsos Research, 2012:** *Individual Perceptions of Climate Change Risk: Survey AXA/Ipsos, 2012*. Survey produced by Ipsos Research for the AXA Group and AXA Research Fund, AXA Group, Paris, France, 16 pp.
- Axelson, J.N., D.J. Sauchyn, and J. Barichivich, 2012:** New reconstructions of streamflow variability in the South Saskatchewan River Basin from a network of tree ring chronologies, Alberta, Canada. *Water Resources Research*, **45(9)**, W09422, doi:10.1029/2008WR007639.
- Azumaya, T., T. Nagasawa, O.S. Temnykh, and G.V. Khen, 2007:** Regional and seasonal differences in temperature and salinity limitations of Pacific salmon (*Oncorhynchus* spp.). *North Pacific Anadromous Fish Commission Bulletin*, **4**, 179-187.
- Baade, R.A., R. Baumann, and V. Matheson, 2007:** Estimating the economic impact of natural and social disasters, with an application to Hurricane Katrina. *Urban Studies*, **44(11)**, 2061-2076.
- Backus, G.A., T.S. Lowry, and D.E. Warren, 2013:** The near-term risk of climate uncertainty among the U.S. states. *Climatic Change*, **116(3-4)**, 495-522.
- Badjek, M., E.H. Allison, A.S. Halls, and N.K. Dulvy, 2010:** Impacts of climate variability and change on fishery-based livelihoods. *Marine Policy*, **34(3)**, 375-383.
- Balshi, M.S., A.D. McGuire, P. Duffy, M. Flannigan, J. Walsh, and J. Melillo, 2009:** Assessing the response of area burned to changing climate in western boreal North America using a Multivariate Adaptive Regression Splines (MARS) approach. *Global Change Biology*, **15(3)**, 578-600.
- Barnett, T.P., J.C. Adam, and D.P. Lettenmaier, 2005:** Potential impacts of a warming climate on water availability in snow-dominated regions. *Nature*, **438(7066)**, 303-309.
- Barnett, T.P., D.W. Pierce, H.G. Hidalgo, C. Bonfils, B.D. Santer, T. Das, G. Bala, A. Wood, T. Nozawa, A. Mirin, D. Cavan, and M.D. Dettinger, 2008:** Human-induced changes in the hydrology of the western United States. *Science*, **319(5866)**, 1080-1083.
- Barsugli, J.J., J.M. Vogel, L. Kaatz, J.B. Smith, M. Waage, and C.J. Anderson, 2012:** Two faces of uncertainty: climate science and water utility planning methods. *Journal of Water Resources Planning and Management*, **138(5)**, 389-395.
- Barthel, F. and E. Neumayer, 2012:** A trend analysis of normalized insured damage from natural disasters. *Climatic Change*, **113(2)**, 215-237.
- Battin, J., M.W. Wiley, M.H. Ruckelshaus, R.N. Palmer, E. Korb, K.K. Bartz, and H. Imaki, 2007:** Projected impacts of climate change on salmon habitat restoration. *Proceedings of the National Academy Sciences of the United States of America*, **104(16)**, 6720-6725.

- Battisti, D.S.** and R.L. Naylor, 2009: Historical warnings of future food insecurity with unprecedented seasonal heat. *Science*, **323**(5911), 240-244.
- Baumgart-Getz, A., L. Prokopy,** and K. Floress, 2012: Why farmers adopt best management practice in the United States: a meta-analysis of the adoption literature. *Journal of Environmental Management*, **96**(1), 17-25.
- BC Ministry of the Environment**, 2010: *Preparing for Climate Change: British Columbia's Adaptation Strategy*. British Columbia Ministry of the Environment, Victoria, BC, Canada, 4 pp.
- Bee, B., M. Biermann,** and P. Tschakert, 2013: Gender, development, and rights-based approaches: lessons for climate change adaptation and adaptive social protection. In: *Research, Action and Policy: Addressing the Gendered Impacts of Climate Change* [Alston, M. and K. Whittenbury (eds.)]. Springer, Dordrecht, Netherlands, pp. 95-108.
- Beebe, N.W., R.D. Cooper,** P. Mottram, and A.W. Sweeney, 2009: Australia's dengue risk driven by human adaptation to climate change. *PLoS Neglected Tropical Diseases*, **3**(5), e429, doi:10.1371/journal.pntd.0000429.
- Beef Today Editors**, 2013: Cargill to idle Texas beef processing plant. *AgWeb: Beef Today*, January 17, 2013, 1 p., www.agweb.com/article/cargill\_to\_idle\_texas\_beef\_processing\_plant/.
- Bélangier, D., P. Berry,** V. Bouchet, D. Charron, K.-L. Clarke, B. Doyon, M. Fleury, C. Furgal, P. Gosselin, S. Lamy, L.R. Lindsay, G. McBean, N.H. Ogden, J. Séguin, C.J. Shuster, and C.L. Soskolne, 2008: *Human Health in a Changing Climate: A Canadian Assessment of Vulnerabilities and Adaptive Capacity* [Séguin, J. (ed.)]. Health Canada, Ottawa, ON, Canada, 484 pp.
- Bell, M.L., R. Goldberg,** C. Hogrefe, P.L. Kinney, K. Knowlton, B. Lynn, J. Rosenthal, C. Rosenzweig, and J.A. Patz, 2007: Climate change, ambient ozone, and health in 50 US cities. *Climatic Change*, **82**(1), 61-76.
- Bender, M.A., T.R. Knutson,** R.E. Tuleya, J.J. Sirutis, G.A. Vecchi, S.T. Garner, and I.M. Held, 2010: Modeled impact of anthropogenic warming on the frequency of intense Atlantic hurricanes. *Science*, **327**(5964), 454-458.
- Bentz, B.J., J. Régnière,** C.F. Fettig, E.M. Hansen, J.L. Hayes, J.A. Hicke, R.G. Kelsey, J.F. Negrón, and S.J. Seybold, 2010: Climate change and bark beetles of the western United States and Canada: direct and indirect effects. *BioScience*, **60**(8), 602-613.
- Berry, H.L., K. Bowen,** and T. Kjellstrom, 2010: Climate change and mental health: a causal pathways framework. *International Journal of Public Health*, **55**(2), 123-132.
- Bethel, J.W., A.N. Foreman,** and S.C. Burke, 2011: Disaster preparedness among medically vulnerable populations. *American Journal of Preventive Medicine*, **40**(2), 139-143.
- Bhatti, J.S., M.J. Apps,** and R. Lal, 2006: Anthropogenic changes and the global carbon cycle. In: *Climate Change and Managed Ecosystems* [Bhatti, J.S., M.J. Apps, R. Lal, and M.A. Price (eds.)]. Taylor & Francis, Boca Raton, FL, USA, pp. 71-91.
- Biasutti, M., A.H. Sobel,** S.J. Camargo, and T.T. Creyts, 2012: Projected changes in the physical climate of the Gulf Coast and Caribbean. *Climatic Change*, **112**(3-4), 819-845.
- Bierbaum, R., J.B. Smith,** A. Lee, M. Blair, F.S.I. Chapin, P. Fleming, S. Russo, M. Stults, S. McNeely, E. Wasley, and L. Verdusco, 2012: A comprehensive review of climate adaptation in the United States: more than before, but less than needed. *Mitigation and Adaptation Strategies for Global Change*, **18**(3), 361-401.
- Bin, O., C. Dumas,** B. Poulter, and J. Whitehead, 2007: *Measuring the Impacts of Climate Change on North Carolina Coastal Resources: Final Report*. National Commission on Energy Policy, Washington, DC, USA, 91 pp.
- Bjarnadottir, S., Y. Li,** and M.G. Stewart, 2011: A probabilistic-based framework for impact and adaptation assessment of climate change on hurricane damage risks and costs. *Structural Safety*, **33**(3), 173-185.
- Black, R., N.W. Adger,** N.W. Arnell, S. Dercon, A. Geddes, and D.S.G. Thomas, 2011: The effect of environmental change on human migration. *Global Environmental Change*, **21**(1 Suppl.), S3-S11.
- Blake, E.S., E.N. Rappaport,** and C.W. Landsea, 2007: *The Deadliest, Costliest, and Most Intense United States Tropical Cyclones from 1851 to 2006 (and Other Frequently Requested Hurricane Facts)*. NOAA Technical Memorandum NWS TPC-5, National Oceanic and Atmospheric Administration (NOAA), The National Weather Service (NWS) and the National Hurricane Center (NHC), Miami, FL, USA, 43 pp.
- Blake, R., A. Grimm,** T. Ichinose, R. Horton, S. Gaffin, S. Jiong, D. Bader, and D. Cecil, 2011: Urban climate: processes, trends, and projections. In: *Climate Change and Cities: First Assessment Report of the Urban Climate Change Research Network* [Rosenzweig, C., W.D. Solecki, S.A. Hammer, and S. Mehrotra (eds.)]. Cambridge University Press, New York, NY, USA, pp. 43-83.
- Bloomberg, M.**, 2012: *News from the Blue Room: Mayor Bloomberg Delivers Address on Shaping New York City's Future after Hurricane Sandy*. Remarks delivered at the New York City Marriott Downtown, December 6, 2012, NYC Office of the Mayor, New York, NY, USA, www.nyc.gov/cgi-bin/misc/pfprinter.cgi?action=print&sitename=OM&p=140099880000.
- Bond, W.J.** and J.E. Keeley, 2005: Fire as a global 'herbivore': the ecology and evolution of flammable ecosystems. *Trends in Ecology and Evolution*, **20**(7), 387-394.
- Bond, W.J.** and B.W. van Wilgen, 1996: *Fire and Plants*. Population and Community Biology Series, Vol. 14, Chapman & Hall, London, UK, 263 pp.
- Bonsal, B.R., R. Aider,** P. Gachon, and S. Lapp, 2012: An assessment of Canadian prairie drought: past, present, and future. *Climate Dynamics*, **41**(2), 501-516.
- Bootsma, A., S. Gameda,** and D.W. McKenney, 2005: Potential impacts of climate change on corn, soybeans and barley yields in Atlantic Canada. *Canadian Journal of Soil Science*, **85**(2), 345-357.
- Border Indicators Task Force**, 2011: *State of the Border Region: Indicators Report 2010*. Border 2012: U.S. – Mexico Environmental Program Indicators Report, Border Indicators Task Force (BITF) led by representatives from the United States Environmental Protection Agency (EPA) and Secretaría de Medio Ambiente y Recursos Naturales (SEMARNAT), EPA, Washington, DC, USA and SEMARNAT, Mexico City, DF, Mexico, 99 pp.
- Bornehag, C.G., G. Blomquist,** F. Gyntelberg, B. Jarvholm, P. Malmberg, L. Nordvall, A. Nielsen, G. Pershagen, and J. Sundell, 2001: Dampness in buildings and health. *Indoor Air*, **11**(2), 72-86.
- Boruff, B.J., C. Emrich,** and S.L. Cutter, 2005: Erosion hazard vulnerability of US coastal counties. *Journal of Coastal Research*, **21**(5), 932-942.
- Brenkert-Smith, H.**, 2010: Building bridges to fight fire: the role of informal social interactions in six Colorado wildland-urban interface communities. *International Journal of Wildland Fire*, **19**(6), 689-697.
- Bresch, D.** and A. Spiegel, 2011: *A Blueprint for Managing Climate Risks in Emerging Markets*. Swiss Re, Zürich, Switzerland, 4 pp.
- Breshears, D.D., N.S. Cobb,** P.M. Rich, K.P. Price, C.D. Allen, R.G. Balice, W.H. Romme, J.H. Kastens, M.L. Floyd, J. Belnap, J.J. Anderson, O.B. Myers, and C.W. Meyer, 2005: Regional vegetation die-off in response to global-change-type drought. *Proceedings of the National Academy of Sciences of the United States of America*, **102**(42), 15144-15148.
- Bright, E.A., P.R. Coleman,** A.N. Rose, and M.L. Urban, 2012: *LandScan 2011*. Digital dataset, Oakridge National Laboratory, Oakridge, TN, USA, web.ornl.gov/sci/landscan/index.shtml.
- Brklacich, M., M. Woodrow,** R. McLeman, and K. Vodden, 2008: *Enhancing the Capacity of Canadian Rural Communities to Adapt to Uncertain Futures*. Prepared for Canadian Climate Impacts and Adaptation Program, Project A1397, Natural Resources Canada, Ottawa, ON, Canada.
- Brooks, S.** and M. Loevinsohn, 2011: Shaping agricultural innovation systems responsive to food insecurity and climate change. *Natural Resources Forum*, **35**(3), 185-200.
- Brown, H.C.P.**, 2009: Climate change and Ontario forests: prospects for building institutional adaptive capacity. *Mitigation and Adaptation Strategies for Global Change*, **14**(6), 513-536.
- Brown, P.J., R.S. Bradley,** and F.T. Keimig, 2010: Changes in extreme climate indices for the northeastern United States, 1870-2005. *Journal of Climate*, **23**(14), 6555-6572.
- Browne, M.J.** and R.E. Hoyt, 2000: The demand for flood insurance: empirical evidence. *Journal of Risk and Uncertainty*, **20**(3), 291-306.
- Bryant, C., B. Singh,** and P. Thomassin, 2008: *Evaluation of Agricultural Adaptation Processes and Adaptive Capacity to Climate Change and Variability: The Co-Construction of New Adaptation Planning Tools with Stakeholders and Farming Communities in the Saguenay-Lac-Saint-Jean and Montréal Regions of Québec*. Natural Resources Canada Climate Change Impacts and Adaptation Program.
- Buechler, S.**, 2009: Gender, water, and climate change in Sonora, Mexico: implications for policies and programmes on agricultural income-generation. *Gender & Development*, **17**(1 SI), 51-66.
- Built Environment: Infrastructure & Communities Topic Advisory Group**, 2011: *Washington State Climate Change Response Strategy: Interim Recommendations of the Built Environment: Infrastructure & Communities Topic Advisory Group (TAG)*. Department of Ecology, State of Washington, Olympia, WA, USA, 53 pp.
- Burch, S.**, 2010: Transforming barriers into enablers of action on climate change: insights from three municipal case studies in British Columbia, Canada. *Global Environmental Change*, **20**(2), 287-297.



- Bureau of Reclamation**, 2007: *Colorado River Interim Guidelines for Lower Basin Shortages and Coordinated Operations for Lake Powell and Lake Mead: Final Environmental Impact Statement*. United States Department of the Interior, Bureau of Reclamation, Upper and Lower Colorado Regions, Boulder City, NV, USA, [www.usbr.gov/lc/region/programs/strategies/FEIS/](http://www.usbr.gov/lc/region/programs/strategies/FEIS/).
- Bureau of Reclamation**, 2013: *Colorado River Basin Water Supply and Demand Study: Final Study Reports*. United States Department of the Interior, Bureau of Reclamation, Lower Colorado Region, Boulder City, NV, USA, [www.usbr.gov/lc/region/programs/crbstudy/finalreport/index.html](http://www.usbr.gov/lc/region/programs/crbstudy/finalreport/index.html).
- Butler**, E.E. and P. Huybers, 2012: Adaptation of US maize to temperature variations. *Nature Climate Change*, **3**(1), 68-72.
- Buttle**, J., J.T. Muir, and J. Frain, 2004: Economic impacts of climate change on the Canadian Great Lakes hydro-electric power producers: a supply analysis. *Canadian Water Resources Journal*, **29**(2), 89-109.
- Cabas**, J., A. Weersink, and E. Olale, 2010: Crop yield response to economic, site and climate variables. *Climatic Change*, **101**(3-4), 599-616.
- Cai**, X., D. Wang, and R. Laurent, 2009: Impact of climate change on crop yield: a case study of rainfed corn in central Illinois. *Journal of Applied Meteorology & Climatology*, **48**(9), 1868-1881.
- Cakmak**, S., R.E. Dales, R.T. Burnett, S. Judek, F. Coates, and J.R. Brook, 2002: Effect of airborne allergens on emergency visits by children for conjunctivitis and rhinitis. *Lancet*, **359**(9310), 947-948.
- California Natural Resources Agency**, 2009: *2009 California Climate Adaptation Strategy: A Report to the Governor of the State of California in Response to Executive Order S-13-2008*. State of California, California Natural Resources Agency, Sacramento, CA, USA, 197 pp.
- Campos**, M., D. Herrador, C. Manuel, and M.K. McCall, 2013: Adaptation strategies to climate change in two rural communities in Mexico and El Salvador. *Boletín De La Asociación De Geógrafos Españoles*, **61**, 433-436.
- Canadian Council of Professional Engineers**, 2008: *Adapting to Climate Change: Canada's First National Engineering Vulnerability Assessment of Public Infrastructure*. Canadian Council of Professional Engineers, Ottawa, ON, Canada, 72 pp.
- Carmin**, J., N. Nadkarni, and C. Rhie, 2012: *Progress and Challenges in Urban Climate Adaptation Planning: Results of a Global Survey*. Massachusetts Institute of Technology (MIT), Cambridge, MA, USA, 30 pp.
- Carriere**, A., M. Prevost, A. Zanyadi, P. Chevalier, and B. Barbeau, 2010: Vulnerability of Quebec drinking water treatment plants to cyanotoxins in a climate change context. *Journal of Water and Health*, **8**(3), 455-465.
- Carroll**, M.S., P.J. Cohn, T.B. Paveglio, D.R. Drader, and P.J. Jakes, 2010: Fire burners to firefighters: the Nez Perce and fire. *Journal of Forestry*, **108**(2), 71-76.
- Cayan**, D.R., K.T. Redmond, and L.G. Riddle, 1999: ENSO and hydrologic extremes in the western United States. *Journal of Climate*, **12**(9), 2881-2893.
- Cayan**, D.R., T. Das, D.W. Pierce, T.P. Barnett, M. Tyree, and A. Gershunov, 2010: Future dryness in the southwest US and the hydrology of the early 21<sup>st</sup> century drought. *Proceedings of the National Academy of Sciences of the United States of America*, **107**(50), 21271-21276.
- CBS Chicago**, 2012: *City Sets July 5 Record At 103°; Heat Blamed For 2 Deaths: Two People Dead Due To Excessive Heat*. CBS News, July 5, 2012 (Updated 07/05/12), Chicago IL, USA, [chicago.cbslocal.com/2012/07/05/another-day-of-dangerous-heat-as-high-set-to-hit-103/](http://chicago.cbslocal.com/2012/07/05/another-day-of-dangerous-heat-as-high-set-to-hit-103/).
- CCSP**, 2007: *Effects of Climate Change on Energy Production and Use in the United States* [Willbanks, T.J., V. Bhatt, D.E. Bilello, S.R. Bull, J. Ekmann, W.C. Horak, Y.J. Huang, M.D. Levine, M.J. Sale, D.K. Schmalzer, and M.J. Scott (eds.)]. Synthesis and Assessment Product 4.5, Report by the United States Climate Change Science Program (CCSP) and the Subcommittee on Global Change Research, Department of Energy, Office of Biological & Environmental Research, Washington, DC, USA, 95 pp.
- CCSP**, 2008a: *Analyses of the Effects of Global Change on Human Health and Welfare and Human Systems* [Gamble, J.L. (ed.), K.L. Ebi, A.E. Grambsch, F.G. Sussman, and T.J. Willbanks (authors)]. Synthesis and Assessment Product 4.6, Final Report by the United States Climate Change Science Program (CCSP) and Subcommittee on Global Change Research, United States Environmental Protection Agency (EPA), Washington, DC, USA, 283 pp.
- CCSP**, 2008b: *Weather and Climate Extremes in a Changing Climate: Regions of Focus: North America, Hawaii, Caribbean and U.S. Pacific Islands* [Karl, T.R., G.A. Meehl, C.D. Miller, S.J. Hassol, A.M. Waple, and W.L. Murray (eds.)]. Synthesis and Assessment Product 3.3, Report by the United States Climate Change Science Program (CCSP) and the Subcommittee on Global Change Research, Department of Commerce, NOAA's National Climatic Data Center, Washington, DC, USA, 162 pp.
- CCSP**, 2008c: *Impacts of Climate Change and Variability on Transportation Systems and Infrastructure: Gulf Coast Study, Phase I* [Savonis, M.J., V.R. Burkett, and J.R. Potter (eds.)]. Synthesis and Assessment Product 4.7, Report by the United States Climate Change Science Program (CCSP) and the Subcommittee on Global Change Research, Department of Transportation, Washington, DC, USA, 439 pp.
- Center for Disease Control and Prevention**, 2011: Surveillance for waterborne disease outbreaks and other health events associated with recreational water – United States, 2007-2008 and Surveillance for waterborne disease outbreaks associated with drinking water – United States, 2007-2008. *Morbidity and Mortality Weekly Report, Surveillance Summaries*, **60**(12), 1-75.
- Centre d'expertise hydrique du Québec**, 2003: *Measures Provided by the Dam Safety Act and Regulation*. Government of Quebec, Centre d'expertise hydrique du Québec (CEHQ), Ministère du Développement durable, de l'Environnement, de la Faune et des Parcs (MDDEFP), Quebec City, QC, Canada, [www.cehq.gouv.qc.ca/loisreglements/barrages/reglement/index-en.htm](http://www.cehq.gouv.qc.ca/loisreglements/barrages/reglement/index-en.htm).
- CEPAL**: *CEPAL Statistic Databases: Population, by Age Group, by Sex*. Comisión Económica para América Latina y el Caribe (CEPAL), Santiago, Chile, [interwp.cepal.org/sisgen/ConsultaIntegrada.asp?IdAplicacion=1&IdTema=1&IdIndicador=31&Idioma=i](http://interwp.cepal.org/sisgen/ConsultaIntegrada.asp?IdAplicacion=1&IdTema=1&IdIndicador=31&Idioma=i).
- Chambers**, J.Q., J.I. Fisher, H. Zeng, E.L. Chapman, D.B. Baker, and G.C. Hurtt, 2007: Hurricane Katrina's carbon footprint on U.S. Gulf Coast forests. *Science*, **318**(5853), 1107.
- Chang**, H.H., J. Zhou, and M. Fuentes, 2010: Impact of climate change on ambient ozone level and mortality in southeastern United States. *International Journal of Environmental Research and Public Health*, **7**(7), 2866-2880.
- Chang**, W., V.A. Lantz, and D.A. MacLean, 2009: Public attitudes about forest pest outbreaks and control: case studies in two Canadian provinces. *Forest Ecology and Management*, **257**(4), 1333-1343.
- Chen**, C.C. and B.A. McCarl, 2009: Hurricanes and possible intensity increases: effects on and reactions from U.S. agriculture. *Journal of Agricultural and Applied Economics*, **41**(1), 125-144.
- Chen**, F., S. Miao, M. Tewari, J.W. Bao, and H. Kusaka, 2011: A numerical study of interactions between surface forcing and sea breeze circulations and their effects on stagnation in the greater Houston area. *Journal of Geophysical Research: Atmospheres*, **116**(D12), D12105, doi:10.1029/2010JD015533.
- Chen**, J., J. Avise, B. Lamb, and E. Salath, 2009: The effects of global changes upon regional ozone pollution in the United States. *Atmospheric Chemistry and Physics*, **9**, 1125-1141.
- Chen**, J., F.P. Brissette, and R. Leconte, 2011: Uncertainty of downscaling method in quantifying the impact of climate change on hydrology. *Journal of Hydrology*, **401**(3), 190-202.
- Chen**, J., W. Xu, J. Velten, Z. Xin, and J. Stout, 2012: Characterization of maize inbred lines for drought and heat tolerance. *Journal of Soil and Water Conservation*, **67**(5), 354-364.
- Chhetri**, N.B., W.E. Easterling, E. Terandoc, and L. Mearns, 2010: Modeling path dependence in agricultural adaptation to climate variability and change. *Annals of the Association of American Geographers*, **100**(4), 894-907.
- Chiffolleau**, Y., 2009: From politics to co-operation: the dynamics of embeddedness in alternative food supply chains. *Sociologia Ruralis*, **49**(3), 218-235.
- Chinowsky**, P., J.C. Price, and J. Neumann, 2013: Assessment of climate change adaptation costs for the U.S. road network. *Global Environmental Change*, **23**(4), 764-773.
- Chiotti**, Q. and B. Lavender, 2008: Ontario. In: *From Impacts to Adaptation: Canada in a Changing Climate* [Lemmen, D.S., F.J. Warren, J. Lacroix, and E. Bush (eds.)]. Government of Canada, Ottawa, ON, Canada, pp. 227-274.
- Choi**, W., P.F. Rasmussen, A.R. Moore, and S.J. Kim, 2009: Simulating streamflow response to climate scenarios in central Canada using a simple statistical downscaling method. *Climate Research*, **40**(1), 89-102.
- Chouinard**, O., S. Plante, and G. Martin, 2008: The community engagement process: a governance approach in adaptation to coastal erosion and flooding in Atlantic Canada. *Canadian Journal of Regional Science*, **31**(3), 507-520.
- Christianson**, A., T.K. McGee, and L. L'Hirondelle, 2012a: Community support for wildfire mitigation at Peavine Métis Settlement, Alberta, Canada. *Environmental Hazards*, **11**(3), 177-193.
- Christianson**, A., T.K. McGee, and L. L'Hirondelle, 2012b: How historic and current wildfire experiences in an Aboriginal community influence mitigation preferences. *International Journal of Wildland Fire*, **24**(2), 527-536.



- CICC**, 2005: *Interministerial Commission on Climate Change Terms of Reference*. Government of Mexico, Mexico City, DF, Mexico, 6 pp. (in Spanish), [www.ordenjuridico.gob.mx/Federal/PE/APF/CI/CICC/25042005%281%29.pdf](http://www.ordenjuridico.gob.mx/Federal/PE/APF/CI/CICC/25042005%281%29.pdf).
- CICC**, 2009: *Programa Especial de Cambio Climático 2009-2012*. Comisión Intersecretarial de Cambio Climático [Interministerial Commission on Climate Change] (CICC), Secretaría de Medio Ambiente y Recursos Naturales (SEMARNAT), Poder Ejecutivo Federal Mexicano, Mexico City, DF, Mexico, 98 pp. (in Spanish), <http://idbdocs.iadb.org/wsdocs/getDocument.aspx?Docnum=35921662>.
- CICC**, 2010: *Marco de Políticas de Adaptación de Mediano Plazo*. Elaborado en coordinación con Grupo de Trabajo de Adaptación (GT-Adapt), Comisión Intersecretarial de Cambio Climático (CICC) con el apoyo financiero y técnico del Programa de las Naciones Unidas para el Desarrollo (PNUD), Gobierno Federal de México, México, DF, México, 54 pp. (in Spanish), [www.undp.org.mx/IMG/pdf/Marco\\_de\\_Políticas\\_de\\_Adaptación\\_de\\_Mediano\\_Plazo.pdf](http://www.undp.org.mx/IMG/pdf/Marco_de_Políticas_de_Adaptación_de_Mediano_Plazo.pdf).
- City of Vancouver**, 2012: *Climate Change Adaptation Strategy*. City of Vancouver, Vancouver, BC, Canada, 54 pp.
- Clark**, G.E., S.C. Moser, S.J. Ratick, K. Dow, W.B. Meyer, S. Emami, W. Jin, J.X. Kasperson, R.E. Kasperson, and H.E. Schwarz, 1998: Assessing the vulnerability of coastal communities to extreme storms: the case of Revere, MA., USA. *Mitigation and Adaptation Strategies for Global Change*, **3**(1), 59-82.
- Clot**, B., 2003: Trends in airborne pollen: an overview of 21 years of data in Neuchâtel (Switzerland). *Aerobiologia*, **19**(3), 227-234.
- Coffee**, J.E., J. Parzen, M. Wagstaff, and R.S. Lewis, 2010: Preparing for a changing climate: the Chicago Climate Action Plan's adaptation strategy. *Journal of Great Lakes Research*, **36**(2 Suppl.), 115-117.
- Coleman**, J.M.A., 2005: *Assessing Stakeholder Impacts and Adaptations to Low Water Levels in the Trent River Watershed*. Master's Thesis, University of Waterloo, Waterloo, Ontario.
- Coles**, A.R. and C.A. Scott, 2009: Vulnerability and adaptation to climate change and variability in semi-arid rural southeastern Arizona, USA. *Natural Resources Forum*, **33**(4), 297-309.
- Collins**, M.J., 2009: Evidence for changing flood risk in New England since the late 20<sup>th</sup> century. *Journal of the American Water Resources Association*, **45**(2), 279-290.
- Collins**, T.W., 2008: The political ecology of hazard vulnerability: marginalization, facilitation and the production of differential risk to urban wildfires in Arizona's White Mountains. *Journal of Political Ecology*, **15**, 21-43.
- Collins**, T.W. and B. Bolin, 2009: Situating hazard vulnerability: people's negotiations with wildfire environments in the US Southwest. *Environmental Management*, **44**(3), 441-455.
- Collins**, T.W., S.E. Grineski, J. Chakraborty, and Y.J. McDonald, 2011: Understanding environmental health inequalities through comparative intracategorical analysis: racial/ethnic disparities in cancer risks from air toxics in El Paso County, Texas. *Health & Place*, **17**(1), 335-344.
- Colten**, C., R. Kates, and S. Laska, 2008: *Community Resilience: Lessons from New Orleans and Hurricane Katrina*. Community and Regional Resilience Initiative (CARRI) Research Report 3, Oak Ridge National Laboratory, Oak Ridge, TN, USA, 31 pp.
- Comfort**, L.K., 2006: Cities at risk: Hurricane Katrina and the drowning of New Orleans. *Urban Affairs Review*, **41**(4), 501-516.
- CONABIO**, CONANP, The Nature Conservancy, and Pronatura, 2007: *Análisis de Vacíos y Omisiones en Conservación de la Biodiversidad Marina de México: Océanos, Costas e Islas*. Comisión Nacional para el Conocimiento y Uso de la Biodiversidad (CONABIO), Comisión Nacional de Áreas Naturales Protegidas (CONANP), The Nature Conservancy-Programa México, and Pronatura A.C., Mexico City, DF, Mexico, 129 pp.
- CONAFOR**, 2012: Panel 1: La sequía en terrenos forestales de México. In: *Proceedings of Seminario: Información Estadística y Geográfica para Prevenir y Mitigar los Efectos de Sequías e Inundaciones en la Población y la Economía, November 14-15, 2012*. Organized by the Instituto Nacional de Estadística y Geografía (INEGI) and the Universidad Nacional Autónoma de México (UNAM), Mexico City, DF, Mexico, [www.inegi.org.mx/eventos/2012/sequias\\_inundaciones/presentacion.aspx](http://www.inegi.org.mx/eventos/2012/sequias_inundaciones/presentacion.aspx).
- CONAGUA**, 2010: *Statistics on Water in Mexico, 2010 Edition* [Ministry of Environment and Natural Resources (ed.)]. National Water Commission of Mexico [Comisión Nacional del Agua (CONAGUA)], Mexico City, DF, Mexico, 249 pp.
- CONAGUA**, 2011: *Atlas del Agua en México*. Comisión Nacional del Agua (CONAGUA) Secretaría de Medio Ambiente y Recursos Naturales (SEMARNAT), Mexico City, DF, Mexico, 133 pp. (in Spanish).
- CONANP** and The Nature Conservancy, 2009: *Programa de Manejo Integral del Fuego, Reserva de la Biosfera Selva El Ocote, Chiapas, México, 2009-2012*. Comisión Nacional de Áreas Naturales Protegidas (CONANP) and The Nature Conservancy, Mexico City, DF, Mexico, 43 pp.
- Conde**, C., R. Ferrer, and S. Orozco, 2006: Climate change and climate variability impacts on rainfed agricultural activities and possible adaptation measures. *Atmosfera*, **19**(3), 181-194.
- Conrad**, E., 2010: Climate change and infrastructure in the Gulf of Mexico and Caribbean Basin: new risks to building blocks of resilience. In: *Commissioned Papers Briefing Book for 'Fighting for Survival: The Vulnerability of America's Gulf Coast and the Caribbean Basin Conference, August 25-26, 2010, New Orleans, Louisiana'*. Earth Institute, Columbia University, New York, NY, USA, pp. 63-86.
- Cooper**, D.C. and G. Sehlke, 2012: Sustainability and energy development: influences of greenhouse gas emission reduction options on water use in energy production. *Environmental Science & Technology*, **46**(6), 3509-3518.
- Cooper**, M.J.P., M.D. Beevers, and M. Oppenheimer, 2008: The potential impacts of sea level rise on the coastal region of New Jersey, USA. *Climatic Change*, **90**(4), 475-492.
- Costello**, C.J., O. Deschênes, and C.D. Kolstad, 2009: *Economic Impacts of Climate Change on California Agriculture*. Paper from the California Climate Change Center, California Energy Commission, Santa Barbara, CA, USA, 41 pp.
- Craft**, J. and M. Howlett, 2013: Policy capacity and the ability to adapt to climate change: Canadian and US case studies. *Review of Policy Research*, **30**(1 5I), 1-18.
- Craine**, J.M., A.J. Elmore, K.C. Olson, and D. Tollesons, 2010: Climate change and cattle nutritional stress. *Global Change Biology*, **16**(10), 2901-2911.
- Crawford**, W., D. Johannessen, F. Whitney, R. Birch, K. Borg, D. Fissel, and S. Vagle, 2007: Appendix C: Physical and chemical oceanography. In: *Ecosystem Overview: Pacific North Coast Integrated Management Area (PNCIMA)* [Lucas, B.G., S. Verrin, and R. Brown (eds.)]. Canadian Technical Report of Fisheries and Aquatic Sciences 2667, Institute of Ocean Sciences, Sidney, BC, Canada, [www.pncima.org/media/documents/pncima-publications/pncima\\_eoar\\_328842\\_c\\_oceanography.pdf](http://www.pncima.org/media/documents/pncima-publications/pncima_eoar_328842_c_oceanography.pdf).
- CRED**, 2012: *EM-DAT: The International Disaster Data Base*. Centre for Research on the Epidemiology of Disasters (CRED), School of Public Health, Université catholique de Louvain, Brussels, Belgium, [www.emdat.be/](http://www.emdat.be/).
- Croci**, E., S. Melandri, and T. Molteni, 2010: *A Comparative Analysis of Global City Policies in Climate Change Mitigation: London, New York, Milan, Mexico City and Bangkok*. IEF Working Paper No. 32, The Center for Research on Energy and Environmental Economics and Policy (IEEP) at Bocconi University, Milan, Italy, 37 pp.
- Cross**, M.S., E.S. Zavaleta, D. Bachelet, M.L. Brooks, C.A.F. Enquist, E. Fleishman, L. Graumlich, C.R. Groves, L. Hannah, L. Hansen, G. Hayward, M. Koopman, J. Lawler, J.R. Malcolm, J. Nordgren, B. Petersen, E.L. Rowland, D. Scott, S.L. Shafer, M.R. Shaw, and G.M. Tabor, 2012: The Adaptation for Conservation Targets (ACT) framework: a tool for incorporating climate change into natural resource management. *Environmental Management*, **50**(3), 341-351.
- Cross**, M.S., P.D. McCarthy, G. Garfin, D. Gori, and C.A. Enquist, 2013: Accelerating adaptation of natural resource management to address climate change. *Conservation Biology*, **27**(1), 4-13.
- Crozier**, L.G., R.W. Zabel, and A. Hamlet, 2008: Predicting differential effects of climate change at the population level with life-cycle models of spring Chinook salmon. *Global Change Biology*, **14**(2), 236-249.
- Cueva-Luna**, T.E., R. Few, and A. Mercado, 2011: Afrontando el cambio climático y los riesgos contra la salud: respuestas en la Sierra Tarahumara [Coping with climate change and health risks: responses in the Sierra Tarahumara]. *Estudios Demográficos Y Urbanos*, **26**(3), 671-708 (in Spanish).
- Cuo**, L., D.P. Lettenmaier, M. Alberti, and J.E. Richey, 2009: Effects of a century of land cover and climate change on the hydrology of the Puget Sound basin. *Hydrological Processes*, **23**(6), 907-933.
- Curriero**, F.C., J.A. Patz, J.B. Rose, and S. Lele, 2001: The association between extreme precipitation and waterborne disease outbreaks in the United States, 1948-1994. *American Journal of Public Health*, **91**(8), 1194-1199.
- Cutter**, S.L. and C. Emrich, 2005: Are natural hazards and disaster losses in the US increasing? *EOS, Transactions American Geophysical Union*, **86**(41), 381-396.
- Cutter**, S.L., B.J. Boruff, and W.L. Shirley, 2003: Social vulnerability to environmental hazards. *Social Science Quarterly*, **84**(2), 242-261.
- Cutter**, S.L., L. Barnes, M. Berry, C. Burton, E. Evans, E. Tate, and J. Webb, 2008: A place-based model for understanding community resilience to natural disasters. *Global Environmental Change*, **18**(4), 598-606.

- Cutter, S.L., W. Solecki, N. Bragado, J. Carmin, M. Fragkias, M. Ruth, and T. Wilbanks, 2013:** Chapter 11 – Urban systems, infrastructure, and vulnerability. In: *Climate Change Impacts in the United States: The Third National Climate Assessment: Draft for Public Review* [Melillo, J.M., T. Richmond, and G.W. Yohe (eds.)]. National Climate Assessment and Development Advisory Committee (NCADAC), United States Global Change Research Program, Washington, DC, USA, [www.globalchange.gov/sites/globalchange/files/NCAJan11-2013-publicreview-draft-chap11-urban.pdf](http://www.globalchange.gov/sites/globalchange/files/NCAJan11-2013-publicreview-draft-chap11-urban.pdf).
- Dai, A., 2011:** Drought under global warming: a review. *Wiley Interdisciplinary Reviews: Climate Change*, **2(1)**, 45-65.
- Daley, M.L., J.D. Potter, and W.H. McDowell, 2009:** Salinization of urbanizing New Hampshire streams and groundwater: effects of road salt and hydrologic variability. *Journal of the North American Benthological Society*, **28(4)**, 929-940.
- Das, T., M.D. Dettinger, D.R. Cayan, and H.G. Hidalgo, 2011:** Potential increase in floods in California's Sierra Nevada under future climate projections. *Climatic Change*, **109(1)**, 71-94.
- Davis, J.B., 2004:** The Healthy Forests Initiative: unhealthy policy choices in forest and fire management. *Environmental Law*, **34(4)**, 1209-1245.
- Daw, T., W.N. Adger, K. Brown, and M.-C. Badjeck, 2009:** Climate change and capture fisheries: potential impacts, adaptation and mitigation. In: *Climate Change Implications for Fisheries and Aquaculture: Overview of Current Scientific Knowledge* [Cochrane, K., C. De Young, D. Soto, and T. Bahri (eds.)]. FAO Fisheries and Aquaculture Technical Paper, No. 530, Food and Agricultural Organization of the United Nations (FAO), Rome, Italy, pp. 107-150.
- DeGaetano, A.T., 2009:** Time-dependent changes in extreme-precipitation return-period amounts in the continental United States. *Journal of Applied Meteorology and Climatology*, **48(10)**, 2086-2099.
- Degallier, N., C. Favier, C. Menkes, M. Lengaigne, W.M. Ramalho, R. Souza, J. Servain, and J.P. Boulanger, 2010:** Toward an early warning system for dengue prevention: modeling climate impact on dengue transmission. *Climatic Change*, **98**, 581-592.
- Delfino, R.J., 2002:** Epidemiologic evidence for asthma and exposure to air toxics: linkages between occupational, indoor, and community air pollution research. *Environmental Health Perspectives*, **110(4 Suppl.)**, 573-589.
- Delpia, I., A.-V. Jung, E. Baures, M. Clement, and O. Thomas, 2009:** Impacts of climate change on surface water quality in relation to drinking water production. *Environment International*, **35(8)**, 1255-1233.
- Deschênes, O., M. Greenstone, and J. Guryan, 2009:** Climate change and birth weight. *American Economic Review: Papers & Proceedings*, **99(2)**, 211-217.
- Desrochers, G., R. Roy, L. Roy, G. Pasher, F. Guay, and D. Tapsoba, 2009:** Comparing methods to investigate the impacts of climate change. In: *Proceedings of 2009 AWRA Spring Specialty Conference: Managing Water Resources Development in a Changing Climate, May 4-5, 2009, Anchorage, AK, USA, Session 29: Water Supply Management II*. Organized by the American Water Resources Association (AWRA), Middleburg, VA, USA, [www.awra.org/meetings/Anchorage2009/doc/Sess%2029%20Abs.pdf](http://www.awra.org/meetings/Anchorage2009/doc/Sess%2029%20Abs.pdf).
- DGCS, 2012:** *Por Efectos de la Sequía, más de Dos Millones de Mexicanos Están en Riesgo de Hambruna*. Boletín DGCS-053-UNAM Ciudad Universitaria, Dirección General de Comunicación Social (DGCS), Universidad Nacional Autónoma de México, Mexico City, DF, Mexico (in Spanish), [www.dgcs.unam.mx/boletin/bdboletin/2012\\_053.html](http://www.dgcs.unam.mx/boletin/bdboletin/2012_053.html).
- Diario Oficial de la Federación, 2012:** *Ley General de Cambio Climático* CÁMARA DE DIPUTADOS DEL H. CONGRESO DE LA UNIÓN. Secretaría General, Secretaría de Servicios Parlamentarios, Dirección General de Servicios de Documentación, Información y Análisis, Ciudad Mexico, 45 pp., [www.diputados.gob.mx/LeyesBiblio/pdf/LGCC.pdf](http://www.diputados.gob.mx/LeyesBiblio/pdf/LGCC.pdf).
- Diffenbaugh, N.S. and C.B. Field, 2013:** Changes in ecologically critical terrestrial climate conditions. *Science*, **341(6145)**, 486-491.
- Diffenbaugh, N.S. and F. Giorgi, 2012:** Climate change hotspots in the CMIP5 global climate model ensemble. *Climatic Change*, **114(3-4)**, 813-822.
- Diffenbaugh, N.S. and M. Scherer, 2011:** Observational and model evidence of global emergence of permanent, unprecedented heat in the 20<sup>th</sup> and 21<sup>st</sup> centuries. *Climatic Change*, **107(3-4)**, 615-624.
- Diffenbaugh, N.S., M. Ashfaq, and M. Scherer, 2011:** Transient regional climate change: analysis of the summer climate response in a high-resolution, century-scale, ensemble experiment over the continental United States. *Journal of Geophysical Research*, **116(D24)**, D24111, doi:10.1029/2011JD016458.
- Diffenbaugh, N.S., M. Scherer, and M. Ashfaq, 2012:** Response of snow-dependent hydrologic extremes to continued global warming. *Nature Climate Change*, **3(4)**, 349-384.
- Dirmeyer, P.A., Y. Jin, B. Singh, and X. Yan, 2013:** Evolving land-atmosphere interactions over North America from CMIP5 simulations. *Journal of Climate*, **26(19)**, 7313-7327.
- Diuk-Wasser, M.A., G. Vourc'h, P. Cislo, A.G. Hoen, F. Melton, S.A. Hamer, M. Rowland, R. Cortinas, G.J. Hickling, J.I. Tsao, A.G. Barbour, U. Kitron, J. Piesman, and D. Fish, 2010:** Field and climate-based model for predicting the density of host-seeking nymphal *Ixodes scapularis*, an important vector of tick-borne disease agents in the eastern United States. *Global Ecology and Biogeography*, **19(4)**, 504-514.
- DOE-PI, 2013:** *U.S. Energy Sector Vulnerabilities to Climate Change and Extreme Weather*. United States Department of Energy's Office of Policy and International Affairs (DOE-PI) and the National Renewable Energy Laboratory (NREL), DOE-PI, Washington, DC, USA and NREL, Golden, CO, USA, 82 pp.
- Dolfman, M.L., S. Fortier Wasser, and B. Bergman, 2007:** The effects of Hurricane Katrina on the New Orleans economy. *Monthly Labor Review*, **130**, 3-18.
- Dombeck, M.P., J.E. Williams, and C.A. Wood, 2004:** Wildfire policy and public lands: integrating scientific understandings with social concerns across landscapes. *Conservation Biology*, **18(4)**, 883-889.
- Doney, S.C., V.J. Fabry, R.A. Feely, and J.A. Kleypas, 2009:** Ocean acidification: the other CO<sub>2</sub> problem. *Annual Review of Marine Science*, **1**, 169-192.
- Douglas, E.M., P.H. Kirshen, M. Paolisso, C. Watson, J. Wiggins, A. Enrici, and M. Ruth, 2012:** Coastal flooding, climate change and environmental justice: identifying obstacles and incentives for adaptation in two metropolitan Boston communities. *Mitigation and Adaptation Strategies for Global Change*, **17(5)**, 537-562.
- Downing, A. and A. Cuerrier, 2011:** A synthesis of the impacts of climate change on the First Nations and Inuit of Canada. *Indian Journal of Traditional Knowledge*, **10(1)**, 57-70.
- Doyle, M.W., E.H. Stanley, D.G. Havlick, M.J. Kaiser, G. Steinbach, W.L. Graf, G.E. Galloway, and J.A. Riggsbee, 2008:** Aging infrastructure and ecosystem restoration. *Science*, **319(5861)**, 286-287.
- Drake, B.G., L. Hughes, E.A. Johnson, B.A. Seibel, M.A. Cochrane, V.J. Fabry, D. Rasse, and L. Hannah, 2005:** Synergistic effects. In: *Climate Change and Biodiversity* [Lovejoy, T.E. and L.J. Hannah (ed.)]. Yale University Press, New Haven, CT, USA, pp. 296-316.
- Duffy, P. and C. Tebaldi, 2012:** Increasing prevalence of extreme summer temperatures in the US. *Climatic Change*, **111(2)**, 487-495.
- Dukes, J.S., N.R. Chiariello, S.R. Loarie, and C.B. Field, 2011:** Strong response of an invasive plant species (*Centaurea solstitialis* L.) to global environmental changes. *Ecological Applications*, **21(6)**, 1887-1894.
- Dumais, D. and M. Prévost, 2007:** Management of red spruce conservation in Québec: the importance of some physiological and ecological characteristics – a review. *The Forestry Chronicle*, **83(3)**, 378-392.
- Dupuis, A.P. and B.J. Hann, 2009:** Warm spring and summer water temperatures in small eutrophic lakes of the Canadian prairies: potential implications for phytoplankton and zooplankton. *Journal of Plankton Research*, **31(5)**, 489-502.
- DWR, 2009:** *California Water Plan Update 2009: Bulletin 160-09*. State of California, California Natural Resources Agency, Department of Water Resources (DWR), Sacramento, CA, USA, [www.waterplan.water.ca.gov/cwpu2009/](http://www.waterplan.water.ca.gov/cwpu2009/).
- Dwyer, B., B. Harding, E. Wilson, M. Brown, J. Pearce, and J. Smith, 2012:** *Colorado River Water Availability Study: Phase I Report*. Colorado Water Conservation Board (CWCB) in association with AMEC Earth & Environmental, Canyon Water Resources, Leonard Rice Engineers, Inc., and Stratus Consulting, CWCB, Denver, CO, USA, 189 pp.
- Eakin, H., 2006:** *Weathering Risk in Rural Mexico: Climatic, Institutional, and Economic Change*. University of Arizona Press, Tuscon, AZ, USA, 242 pp.
- Eakin, H. and K. Appendini, 2008:** Livelihood change, farming, and managing flood risk in the Lerma Valley, Mexico. *Agriculture and Human Values*, **25(4)**, 555-566.
- Eakin, H.C. and A. Patt, 2011:** Are adaptation studies effective, and what can enhance practical impact? *Wiley Interdisciplinary Review: Climatic Change*, **2(2)**, 141-153.
- Eakin, H. and C. Tucker, 2006:** Responding to the coffee crisis: a pilot study of farmers' adaptations in Mexico, Guatemala and Honduras. *The Geographical Journal*, **172(2)**, 156-171.
- Eakin, H., A. Winkels, and J. Sendzimir, 2009:** Nested vulnerability: exploring cross-scale linkages and vulnerability teleconnections in Mexican and Vietnamese coffee systems. *Environmental Science and Policy*, **12(4)**, 398-412.
- Eakin, H., A.M. Lerner, and F. Murtinho, 2010:** Adaptive capacity in evolving peri-urban spaces: responses to flood risk in the Upper Lerma River Valley, Mexico. *Global Environmental Change*, **20(1)**, 14-22.
- Ebi, K.L., 2011:** Resilience to the health risks of extreme weather events in a changing climate in the United States. *International Journal of Environmental Research and Public Health*, **8(12)**, 4582-4595.

- Ebi, K.L., J. Balbus, P.L. Kinney, E. Lipp, D. Mills, M.S. O'Neill, and M. Wilson, 2008:** Chapter 2: Effects of global change on human health. In: *Analyses of the Effects of Global Change on Human Health and Welfare and Human Systems* [Gamble, J.L. (ed.), K.L. Ebi, F.G. Sussman, and T.J. Wilbanks, (authors)]. Report by the United States Climate Change Science Program (CCSP) and Subcommittee on Global Change Research, United States Environmental Protection Agency (EPA), Washington, DC, USA, pp. 2-1 to 2-78.
- Emberlin, J., M. Detandt, R. Gehrig, S. Jaeger, N. Nolard, and A. Rantio-Lehtimäki, 2002:** Responses in the start of Betula (birch) pollen seasons to recent changes in spring temperatures across Europe. *International Journal of Biometeorology*, **46(4)**, 159-170.
- Emelko, M.B., U. Silins, K.D. Bladon, and M. Stone, 2011:** Implications of land disturbance on drinking water treatability in a changing climate: demonstrating the need for "source water supply and protection" strategies. *Water Research*, **45(2)**, 461-472.
- EIA, 2013:** *Annual Energy Outlook 2013*. U.S. Energy Information Administration (EIA), United States Department of Energy, Washington, DC, USA, 233 pp.
- Energy, Mines and Resources, 2012:** *Forest Health Report 2012*. Government of Yukon, Energy, Mines and Resources, Forest Management Branch, Whitehorse, YT, Canada, pp. 8-15.
- Environment Canada, 2011:** *Backgrounder: Canada's Ongoing Commitment to Climate Change Adaptation*. Government of Canada, Ottawa, ON, Canada, [ec.gc.ca/default.asp?lang=En&n=2D1D6FA7-1&news=B67A7995-A1CA-4DE3-89D2-E4E3C0E24BFB](http://ec.gc.ca/default.asp?lang=En&n=2D1D6FA7-1&news=B67A7995-A1CA-4DE3-89D2-E4E3C0E24BFB).
- Environment Canada, 2013a:** *Water Availability: Indicator Initiative*. Government of Canada, Ottawa, ON, Canada, [www.ec.gc.ca/eau-water/default.asp?lang=En&n=2DC058F1-1](http://www.ec.gc.ca/eau-water/default.asp?lang=En&n=2DC058F1-1).
- Environment Canada, 2013b:** *Regional Freshwater Quality in Canadian Rivers*. Government of Canada, Ottawa, ON, Canada, [www.ec.gc.ca/indicateurs-indicators/default.asp?lang=En&n=1C71AB61-1](http://www.ec.gc.ca/indicateurs-indicators/default.asp?lang=En&n=1C71AB61-1).
- EPA, 2008:** *Review of the Impacts of Climate Variability and Change on Aeroallergens and Their Associated Effects*. EPA/600/R-06/164F, Global Change Research Program (GCRP), National Center for Environmental Assessment, Office of Research and Development (ORD), United States Environmental Protection Agency (EPA), Washington, DC, USA, 125 pp.
- EPA, 2009:** *National Water Quality Inventory: Report to Congress for the 2004 Reporting Cycle*. EPA 841-R-08-001, Office of Water, United States Environmental Protection Agency (EPA), Washington, DC, USA, 37 pp.
- EPA 2011:** *U.S. EPA National Water Program Strategy: Response to Climate Change 2010-2011 National and Regional Highlights of Progress*. United States Environmental Protection Agency (EPA) National Water Program, Washington, DC, USA, 20 pp.
- EPA 2012:** *Climate Change Indicators in the United States, 2012. Second Edition*. United States Environmental Protection Agency (EPA), Office of Atmospheric Programs, Climate Change Division, Washington, DC, USA, 81 pp.
- EPA and SEMARNAT, 2012:** *U.S.-Mexico Environmental Program: Border 2012: A Mid-Course Refinement (2008-2012)*. EPA-909-R-08-003, United States Environmental Protection Agency (EPA), Washington, DC, USA, and Secretaría de Medio Ambiente y Recursos Naturales (SEMARNAT), Mexico City, Mexico, 18 pp.
- Epstein, P., 2010:** The ecology of climate change and infectious diseases: comment. *Ecology*, **91(3)**, 925-928.
- Escolero-Fuentes, O.A., S.E. Martínez, S. Kralisch, and M. Perevchtchikova, 2009:** *Vulnerabilidad de las Fuentes de Abastecimiento de Agua Potable de la Ciudad de México en el Contexto de Cambio Climático*. Centro Virtual de Cambio Climático Ciudad de México (CVCCCM), Instituto de Ciencia y Tecnología del Distrito Federal (ICyTDF), Centro de Ciencias de la Atmósfera-UNAM, Instituto de Geología-UNAM, and the Universidad Nacional Autónoma de México (UNAM), Mexico City, DF, Mexico, 164 pp. (in Spanish).
- Euripidou, E. and V. Murray, 2004:** Public health impacts of floods and chemical contamination. *Journal of Public Health*, **26(4)**, 376-383.
- Executive Office of the President, 2013:** *The President's Climate Action Plan*. The White House, Washington, DC, USA, 21 pp.
- Feagin, R.A., D.J. Sherman, and W.E. Grant, 2005:** Coastal erosion, global sea-level rise, and the loss of sand dune plant habitats. *Frontiers in Ecology and the Environment*, **3(7)**, 359-364.
- FEMA, 2013:** *Questions about the Biggert-Waters Flood Insurance Reform Act of 2012*. Federal Emergency Management Agency (FEMA), United States Department of Homeland Security, Washington, DC, USA, 4 pp.
- Few, R., K. Brown, and E.L. Tompkins, 2007:** Public participation and climate change adaptation: avoiding the illusion of inclusion. *Climate Policy*, **7(1)**, 46-59.
- Field, C.B., L.D. Mortsch, M. Brklacich, D.L. Forbes, P. Kovacs, J.A. Patz, S.W. Running, and M.J. Scott, 2007:** North America. In: *Climate Change 2007: Impacts, Adaptation and Vulnerability. Contribution of Working Group II to the Fourth Assessment Report of the Intergovernmental Panel on Climate Change* [Parry, M.L., O.F. Canziani, J.P. Paulikof, P.J. van der Linden, and C.E. Hanson (eds.)]. Cambridge University Press, Cambridge, UK and New York, NY, USA, pp. 617-652.
- Findell, K.L. and T.L. Delworth, 2010:** Impact of common sea surface temperature anomalies on global drought and pluvial frequency. *Journal of Climate*, **23(3)**, 485-503.
- Fischlin, A., G.F. Midgley, J.T. Price, R. Leemans, B. Gopal, C. Turley, M.D.A. Rounsevell, O.P. Dube, J. Tarazona, and A.A. Velichko, 2007:** Ecosystems, their properties, goods, and services. In: *Climate Change 2007: Impacts, Adaptation and Vulnerability. Contribution of Working Group II to the Fourth Assessment Report of the Intergovernmental Panel on Climate Change* [Parry, M.L., O.F. Canziani, J.P. Palutikof, P.J. van der Linden and C.E. Hanson (ed.)]. Cambridge University Press, Cambridge, UK and New York, NY, USA, pp. 211-272.
- Flint, C.G., B. McFarlane, and M. Miller, 2008:** Human dimensions of forest disturbance by insects: an international synthesis. *Environmental Management*, **43(6)**, 1174-1186.
- Flood, J.F. and L.B. Cahoon, 2011:** Risks to coastal wastewater collection systems from sea-level rise and climate change. *Journal of Coastal Research*, **27(4)**, 652-660.
- Follett, R.F. and D.A. Reed, 2010:** Soil carbon sequestration in grazing lands: societal benefits and policy implications. *Rangeland Ecology and Management*, **63(1)**, 4-15.
- FAO, 2009:** *FAOSTAT: Countries by Commodity: Wheat*. Food and Agriculture Organization of the United Nations (FAO), Rome, Italy, [faostat3.fao.org/faostat-gateway/go/to/home/E](http://faostat3.fao.org/faostat-gateway/go/to/home/E).
- FAO, 2012:** *Forest Management and Climate Change: A Literature Review*. Forests and Climate Change Working Paper 10, Food and Agriculture Organization of the United Nations (FAO), Rome, Italy, 45 pp.
- Flores Verdugo, F.J., P. Moreno-Casasola, G. De La Lanza-Espino, and C. Agraz Hernández, 2010:** El manglar, otros humedales costeros y el cambio climático. In: *Vulnerabilidad de las Zonas Costeras Mexicanas ante el Cambio Climático* [Botello, A.V., S. Villanueva, J. Gutiérrez, and J. L. Rojas Galaviz (eds.)]. Gobierno del Estado de Tabasco, SEMARNAT-INE, UNAM-ICMyL, and Universidad Autónoma de Campeche, Centro epomex, Universidad Autónoma de Campeche, Campeche, México, pp.165-188, [http://etzna.uacam.mx/epomex/publicaciones/vulnerabilidad/vulnerabilidad\\_CCParte1.pdf](http://etzna.uacam.mx/epomex/publicaciones/vulnerabilidad/vulnerabilidad_CCParte1.pdf).
- Forbes, K.A., S.W. Kienzie, C.A. Coburn, J.M. Byrne, and J. Rasmussen, 2011:** Simulating the hydrological response to predicted climate change on a watershed in southern Alberta, Canada. *Climatic Change*, **105(3-4)**, 555-576.
- Ford, J.D., T. Pearce, J. Prno, F. Duerden, L.B. Ford, M. Beaumier, and T. Smith, 2010a:** Perceptions of climate change risks in primary resource use industries: a survey of the Canadian mining sector. *Regional Environmental Change*, **10(1)**, 65-81.
- Ford, J.D., T. Pearce, F. Duerden, C. Furgal, and B. Smit, 2010b:** Climate change policy responses for Canada's Inuit population: the importance of and opportunities for adaptation. *Global Environmental Change*, **20(1)**, 177-191.
- Ford, J.D., T. Pearce, J. Prno, F. Duerden, L.B. Ford, T.R. Smith, and M. Beaumier, 2011:** Canary in a coal mine: perceptions of climate change risks and response options among Canadian mine operations. *Climatic Change*, **109(3-4)**, 399-415.
- Frank, E., H. Eakin, and D. Lopez-Carr, 2010:** Risk perception and adaptation to climate risk in the coffee sector of Chiapas, Mexico. In: *Proceedings of Tropentag 2010: "World Food System – A Contribution from Europe," Conference on International Research on Food Security, Natural Resource Management and Rural Development, ETH Zurich, September 14-16, Zurich, Switzerland, Value Chains –Poster Session I*. Organised by the universities of Bonn, Göttingen, Hohenheim, Kassel (Witzenhausen), Hamburg, and ETH Zurich, and the Council for Tropical and Subtropical Research (ATSAF e.V.) in co-operation with the GTZ Advisory Service on Agricultural Research for Development (BEAF), North-South Centre, ETH Zurich, Switzerland, 4 pp., [www.tropentag.de/2010/abstracts/abstracts.php?showtime=0&nolD=1&menu=11#Subgroup\\_5f](http://www.tropentag.de/2010/abstracts/abstracts.php?showtime=0&nolD=1&menu=11#Subgroup_5f).
- Fraser, E.D.G., E. Simelton, M. Termansen, S.N. Gosling, and A. South, 2013:** "Vulnerability hotspots": integrating socio-economic and hydrological models to identify where cereal production may decline in the future due to climate change induced drought. *Agricultural and Forest Meteorology*, **170**, 195-205.
- Frazier, T.G., N. Wood, B. Yarnal, and D.H. Bauer, 2010:** Influence of potential sea level rise on societal vulnerability to hurricane storm-surge hazards, Sarasota County, Florida. *Applied Geography*, **30(4)**, 490-505.



- Frei, T. and E. Gassner, 2008: Climate change and its impact on birch pollen quantities and the start of the pollen season an example from Switzerland for the period 1969-2006. *International Journal of Biometeorology*, **52(7)**, 667-674.
- Fried, J.S., J.K. Gillies, W.J. Riley, T.J. Moody, C. Simon de Blas, K. Hayhoe, M. Moritz, S. Stephens, and M. Torn, 2008: Predicting the effect of climate change on wildfire behavior and initial attack success. *Climatic Change*, **87(1)**, 251-264.
- Friesinger, S. and P. Bernatchez, 2010: Perceptions of Gulf of St. Lawrence coastal communities confronting environmental change: hazards and adaptation, Quebec, Canada. *Ocean and Coastal Management*, **53(11)**, 669-678.
- Fuchs, A. and H. Wolff, 2010: Concept and unintended consequences of weather index insurance: the case of Mexico. *American Journal of Agricultural Economics*, **93(2)**, 505-511.
- Furgal, C. and T.D. Prowse, 2008: Northern Canada. In: *From Impacts to Adaptation: Canada in a Changing Climate 2007* [Lemmen, D.S., F.J. Warren, J. Lacroix, and E. Bush (eds.)]. Government of Canada, Ottawa, ON, Canada, pp. 57-118.
- Galindo, I., S. Castro, and M. Valdés, 2009: Satellite derived solar irradiance over Mexico. *Atmósfera*, **4(3)**, 189-201.
- Galindo, L.M., 2009: *The Economics of Climate Change in Mexico: Synopsis*. Secretaría de Medio Ambiente y Recursos Naturales (SEMARNAT) and Secretaría de Hacienda y Crédito Público (SHCP), Mexico City, DF, Mexico, 67 pp.
- Gallagher, J., 2012: *Learning about an Infrequent Event: Evidence from Flood Insurance Take-Up in the US*. Department of Economics, Weatherhead School of Management, Case Western Reserve University, Cleveland, OH, USA, 66 pp.
- Gallivan, F., K. Bailey, and L. O'Rourke, 2009: Planning for impacts of climate change at US ports. *Transportation Research Record: Journal of the Transportation Research Board*, **2100**, 15-21.
- Galloway McLean, K., A. Ramos-Castillo, and J.T. Rubis (eds.), 2011: *Indigenous Peoples, Marginalized Populations and Climate Change: Vulnerability, Adaptation and Traditional Knowledge*. IPMPCC/2011/MEX/3/REPORT, IPMPCC Meeting Report of the Expert Workshop on Indigenous Peoples, Marginalized Populations and Climate Change, July 19-21, 2011, Mexico City, DF, Mexico, Co-convended by the United Nations University (UNU), Intergovernmental Panel on Climate Change (IPCC), United Nations Educational, Scientific and Cultural Organization (UNESCO), Secretariat of the Convention on Biological Diversity (CBD), United Nations Development Program (UNDP)/GEF Small Grants Programme, and Mexican National Institute of Ecology, United Nations University-Institute of Advanced Studies: Traditional Knowledge Initiative, Darwin, NT, Australia and UNESCO-Local and Indigenous Knowledge Systems (LINKS) Programme, Paris, France, 49 pp., [www.unutki.org/downloads/File/2011\\_IPMPCC\\_Mexico\\_Workshop\\_Summary\\_Report-Final.pdf](http://www.unutki.org/downloads/File/2011_IPMPCC_Mexico_Workshop_Summary_Report-Final.pdf).
- GAO, 2007: *Port Risk Management: Additional Federal Guidance Would Aid Ports in Disaster Planning and Recovery*. United States Government Accountability Office (GAO) Report to Congressional Committees (GAO-07-412), GAO, Washington, DC, USA, 53 pp.
- GAO, 2009: *Climate Change Adaptation: Strategic Federal Planning Could Help Government Officials Make More Informed Decisions*. United States Government Accountability Office (GAO) Report to the Chairman of the Select Committee on Energy Independence and Global Warming, House of Representatives, GAO, Washington, DC, USA, 81 pp.
- Gasper, R., A. Blohm, and M. Ruth, 2011: Social and economic impacts of climate change on the urban environment. *Current Opinion in Environmental Sustainability*, **3(3)**, 150-157.
- Gay, C., F. Estrada, C. Conde, H. Eakin, and L. Villers, 2006: Potential impacts of climate change on agriculture: a case of study of coffee production in Veracruz, Mexico. *Climatic Change*, **79(3-4)**, 259-288.
- Gazeau, F., C. Quiblier, J.M. Jansen, J. Gattuso, J.J. Middelburg, and C.H. Heip, 2007: Impact of elevated CO<sub>2</sub> on shellfish calcification. *Geophysical Research Letters*, **34(7)**, L07603, doi:10.1029/2006GL028554.
- Georgakakos, A., P. Fleming, M. Dettinger, C. Peters-Lidgard, T.C. Richmond, K. Reckhow, K. White, and D. Yates, 2013: Chapter 3: Water resources. In: *Climate Change Impacts in the United States: The Third National Climate Assessment: Draft for Public Review* [Melillo, J.M., T. Richmond, and G.W. Yohe (eds.)]. National Climate Assessment and Development Advisory Committee (NCADAC), United States Global Change Research Program, Washington, DC, USA, [www.globalchange.gov/sites/globalchange/files/NCAJan11-2013-public-reviewdraft-chap3-water.pdf](http://www.globalchange.gov/sites/globalchange/files/NCAJan11-2013-public-reviewdraft-chap3-water.pdf).
- Georgescu, M., D.B. Lobell, and C.B. Field, 2011: Direct climate effects of perennial bioenergy crops in the United States. *Proceedings of the National Academy of Sciences of the United States of America*, **108(11)**, 4307-4312.
- Getches, D.H., 2003: Water management in the United States and the fate of the Colorado River Delta in Mexico. *United States-Mexico Law Journal*, **11**, 107-113.
- Girardin, M.P. and D. Sauchyn, 2008: Three centuries of annual area burned variability in northwestern North America inferred from tree rings. *The Holocene*, **18(2)**, 205-214.
- Girardin, M.P., A.A. Ali, C. Carcaillet, M. Mudelsee, I. Drobyshev, C. Hély, and Y. Bergeron, 2009: Heterogeneous response of circumboreal wildfire risk to climate change since the early 1900s. *Global Change Biology*, **15(11)**, 2751-2769.
- Girardin, M.P., A.A. Ali, C. Carcaillet, S. Gauthier, C. Hély, H. Le Goff, A. Terrier, and Y. Bergeron, 2012: Fire in managed forests of eastern Canada: risks and options. *Forest Ecology and Management*, **294**, 238-249.
- Gleeson, J., P. Gray, A. Douglas, C.J. Lemieux, and G. Nielsen, 2011: *A Practitioner's Guide to Climate Change Adaptation in Ontario's Ecosystems*. Ontario Centre for Climate Impacts and Adaptation Resources, Sudbury, ON, Canada, 74 pp.
- Glick, P. and B.A. Stein, 2011: *Scanning the Conservation Horizon: A Guide to Climate Change Vulnerability Assessment*. National Wildlife Federation, Washington, DC, USA, 168 pp.
- Gómez-Álvarez, A., J.L. Valenzuela-García, D. Meza-Figueroa, M. de la O-Villanueva, J. Ramírez-Hernández, J. Almendariz-Tapia, and E. Pérez-Segura, 2011: Impact of mining activities on sediments in a semi-arid environment: San Pedro River, Sonora, Mexico. *Applied Geochemistry*, **26(12)**, 2101-2112.
- Gómez Díaz, J.D., A.I. Monterroso Rivas, J.A. Tinoco Rueda, M.L. Toledo Medrano, C. Conde Álvarez, and C. Gay García, 2011: Assessing current and potential patterns of 16 forest species driven by climate change scenarios in México. *Atmósfera*, **24(1)**, 31-52.
- Gómez-Mendoza, L. and L. Arriaga, 2007: Modeling the effect of climate change on the distribution of oak and pine species of Mexico. *Conservation Biology*, **21(6)**, 1545-1555.
- Gong, H., A.T. DeGaetano, and L.C. Harrington, 2011: Climate-based models for West Nile Culex mosquito vectors in the Northeastern US. *International Journal of Biometeorology*, **55(3)**, 435-436.
- González Martínez, E., 2006: *Plan Rector de la Cafecultura Nacional*. Sistema Producto Cafe Nacional, La Secretaría de Agricultura, Ganadería, Desarrollo Rural, Pesca y Alimentación, Mexico City, DF, Mexico.
- Goujon, A., W. Lutz, and W.C. Sanderson, 2004: Future human capital: population projections by level of education. In: *The End of World Population Growth in the 21st Century: New Challenges for Human Capital Formation and Sustainable Development* [Lutz, W., W.C. Sanderson, and S. Scherbov (eds.)]. Earthscan, London, UK, pp. 121-141.
- Government of Canada, 2011: *Federal Adaptation Policy Framework*. Environment Canada, Gatineau, QC, Canada, 8 pp.
- Government of Quebec, 2012: *Québec in Action: Greener by 2020: 2013-2020 Government Strategy for Climate Change Adaptation*. Government of Quebec, Quebec City, QC, Canada, 40 pp.
- Gramig, B.M., J.M. Barnard, and L.S. Prokopy, 2013: Farmer beliefs about climate change and carbon sequestration incentives. *Climate Research*, **56**, 157-167.
- Greer, A., V. Ng, and D. Fisman, 2008: Climate change and infectious diseases in North America: the road ahead. *Canadian Medical Association Journal*, **178(6)**, 715-722.
- Grenzeback, L. and A. Luckmann, 2006: *Case Study of the Transportation Sector's Response to and Recovery from Hurricanes Katrina and Rita*. Transportation Research Board (TRB), Washington, DC, USA, 44 pp.
- Groffman, P.M., P. Kareiva, S. Carter, N.B. Grimm, J.J. Lawler, M. Mack, V. Matzek, and H. Tallis, 2013: Chapter 8: Ecosystems, biodiversity and ecosystem services. In: *Climate Change Impacts in the United States: The Third National Climate Assessment: Draft for Public Review* [Melillo, J.M., T. Richmond, and G.W. Yohe (eds.)]. National Climate Assessment and Development Advisory Committee (NCADAC), United States Global Change Research Program, Washington, DC, USA, [www.globalchange.gov/sites/globalchange/files/NCAJan11-2013-public-reviewdraft-chap8-ecosystems.pdf](http://www.globalchange.gov/sites/globalchange/files/NCAJan11-2013-public-reviewdraft-chap8-ecosystems.pdf).
- Groisman, P.Y., B.G. Sherstyukov, V.N. Razuvaev, R.W. Knight, J.G. Enloe, N.S. Stroumentova, P.H. Whitfield, E. Førland, I. Hannsen-Bauer, and H. Tuomenvirta, 2007: Potential forest fire danger over Northern Eurasia: changes during the 20<sup>th</sup> century. *Global and Planetary Change*, **56(3)**, 371-386.
- Gude, P., R. Rasker, and J. van den Noort, 2008: Potential for future development on fire-prone lands. *Journal of Forestry*, **106(4)**, 198-205.
- Hajat, S. and T. Kosatsky, 2010: Heat-related mortality: a review and exploration of heterogeneity. *Journal of Epidemiology and Community Health*, **64(9)**, 753-760.



- Halofsky, J.E., D.L. Peterson, K.A. O'Halloran, and C. Hawkins-Hoffman, 2011:** *Adapting to Climate Change at Olympic National Forest and Olympic National Park*. General Technical Report PNW-GTR-844, United States Department of Agriculture (USDA) Forest Service, Pacific Northwest Research Station, Portland OR, USA, 130 pp.
- Hamin, E.M. and N. Gurran, 2009:** Urban form and climate change: balancing adaptation and mitigation in the US and Australia. *Habitat International*, **33(3)**, 238-245.
- Hamlet, A.F., 2011:** Assessing water resources adaptive capacity to climate change impacts in the Pacific Northwest Region of North America. *Hydrology and Earth System Sciences*, **15(5)**, 1427-1443.
- Hamlet, A.F., S.-Y. Lee, K.E.B. Mickelson, and M.M. Elsner, 2010:** Effects of projected climate change on energy supply and demand in the Pacific Northwest and Washington State. *Climatic Change*, **102(1-2)**, 103-128.
- Hammer, R.B., S.I. Stewart, and V.C. Radeloff, 2009:** Demographic trends, the wildland-urban interface, and wildfire management. *Society and Natural Resources*, **22(8)**, 777-782.
- Hanna, E.G., T. Kjellstrom, C. Bennett, and K. Dear, 2011:** Climate change and rising heat: population health implications for working people in Australia. *Asia-Pacific Journal of Public Health*, **23(2 Suppl)**, 145-265.
- Hannah, L., P.R. Roehrdanz, M. Ikegami, A.V. Shepard, M.R. Shaw, G. Tabor, L. Zhi, P.A. Marquet, and R.J. Hijmans, 2013:** Climate change, wine, and conservation. *Proceedings of the National Academy of Sciences of the United States of America*, **110(17)**, 6907-6912.
- Hanson, S., R. Nicholls, N. Ranger, S. Hallegatte, J. Corfee-Morlot, C. Herweijer, and J. Chateau, 2011:** A global ranking of port cities with high exposure to climate extremes. *Climatic Change*, **104(1)**, 89-111.
- Hardess, L., A. Karst, M. M'Lot, S. Morgan, S. Wolfe, R. Matthews, and R. Sydneysmith, 2011:** *Climate Change and Adaptive Capacity in Aboriginal Communities South of 60 Assessment Report*. Centre for Indigenous Environmental Resources (CIER) and the University of British Columbia (UBC), CIER, Winnipeg, MB, Canada, and UBC, Vancouver, BC, Canada, 413 pp.
- Hardoy, J. and P. Romero Lankao, 2011:** Latin American cities and climate change: challenges and options to mitigation and adaptation responses. *Current Opinion in Environmental Sustainability*, **3(3)**, 158-163.
- Harlan, S.L. and D.M. Ruddell, 2011:** Climate change and health in cities: impacts of heat and air pollution and potential co-benefits from mitigation and adaptation. *Current Opinion in Environmental Sustainability*, **3(3)**, 126-134.
- Harlan, S.L., A.J. Brazel, L. Prashad, W.L. Stefanov, and L. Larsen, 2006:** Neighborhood microclimates and vulnerability to heat stress. *Social Science & Medicine*, **63(11)**, 2847-2863.
- Harlan, S.L., A.J. Brazel, G.D. Jenerette, N.S. Jones, L. Larsen, L. Prashad, and W.L. Stefanov, 2008:** In the shade of affluence: the inequitable distribution of the urban heat island. *Research in Social Problems and Public Policy*, **15**, 173-202.
- Harper, S.L., V.L. Edge, C. Schuster-Wallace, O. Berke, and S.A. McEwen, 2011:** Weather, water quality and infectious gastrointestinal illness in two Inuit communities in Nunatsiavut, Canada: potential implications for climate change. *EcoHealth*, **8(1)**, 93-108.
- Hatfield, J.L., R.M. Cruse, and M.D. Tomer, 2013:** Convergence of agricultural intensification and climate change in the Midwestern United States: implications for soil and water conservation. *Marine and Freshwater Research*, **64(5)**, 423-435.
- Hatfield, J.R., K.J. Boote, B.A. Kimball, D.W. Wolfe, D.R. Ort, R.C. Izaurralde, and G.L. Hahn, 2008:** Chapter 2: Agriculture. In: *The Effects of Climate Change on Agriculture, Land Resources, Water Resources, and Biodiversity in the United States* [Walsh, M. (ed.)]. Synthesis and Assessment Product 4.3, A Report by the United States Climate Change Science Program (CCSP) and the Subcommittee on Global Change Research, U.S. Department of Agriculture, Washington, DC, USA, pp. 21-74.
- Hayhoe, K., D. Cavan, C. Field, P. Frumhoff, E. Maurer, M.N. Miller, S. Moser, S. Schneider, K.N. Cahill, E. Cleland, L. Dale, and J. Verville, 2004:** Emissions pathways, climate change and impacts on California. *Proceedings of the National Academies of Sciences of the United States of America*, **101(34)**, 12422-12427.
- Hayhoe, K., S. Sheridan, L. Kalkstein, and S. Greene, 2010:** Climate change, heat waves, and mortality projections for Chicago. *Journal of Great Lakes Research*, **36(2 Suppl)**, 65-73.
- Heap, N., 2007:** *Hot Properties: How Global Warming could Transform B.C.'s Real Estate Sector*. David Suzuki Foundation, Vancouver, BC, Canada, 32 pp.
- Hebben, T., 2009:** *Analysis of Water Quality Conditions and Trends for the Long-Term River Network: Athabasca River, 1960-2007*. Water Policy Branch, Alberta Environment, Edmonton, AB, Canada, 341 pp.
- Hejazi, M.I. and M. Markus, 2009:** Impacts of urbanization and climate variability on floods in northeastern Illinois. *Journal of Hydrologic Engineering*, **14(6)**, 606-616.
- Henstra, D., 2012:** Toward the climate-resilient city: extreme weather and urban climate adaptation policies in two Canadian provinces. *Journal of Comparative Policy Analysis: Research and Practice*, **14(2)**, 175-194.
- Hernández, A., B. Domínguez, P. Cervantes, S. Muñoz-Melgarejo, S. Salazar-Lizán, and A. Tejada-Martínez, 2011:** Temperature-humidity index (THI) 1917-2008 and future scenarios of livestock comfort in Veracruz, México. *Atmósfera*, **24(1)**, 89-102.
- Hernández, L., H. Reyes-Bonilla, and E.F. Balart, 2010:** Efecto del blanqueamiento del coral por baja temperatura en los crustáceos decápodos asociados a arrecifes del suroeste del golfo de California. *Revista Mexicana De Biodiversidad*, **81**, S113-S119 (in Spanish).
- Hicke, J.A., C.D. Allen, A.R. Desai, M.C. Dietze, R.J. Hall, E.H. (Ted) Hogg, D.M. Kashian, D. Moore, K.F. Raffa, R.N. Sturrock, and J. Vogelmann, 2012:** Effects of biotic disturbances on forest carbon cycling in the United States and Canada. *Global Change Biology*, **18(1)**, 7-34.
- Hirsch, R.M. and K.R. Ryberg, 2012:** Has the magnitude of floods across the USA changed with global CO<sub>2</sub> levels? *Hydrological Sciences Journal*, **57(1)**, 1-9.
- Hoegh-Guldberg, O., L. Hughes, S. McIntyre, D.B. Lindenmayer, C. Parmesan, H.P. Possingham, and C.D. Thomas, 2008:** Assisted colonization and rapid climate change. *Science*, **321(5887)**, 345-346.
- Hoerling, M.P., J.K. Eischeid, X.W. Quan, H.F. Diaz, R.S. Webb, R.M. Dole, and D.R. Easterling, 2012:** Is a transition to semipermanent drought conditions imminent in the U.S. Great Plains? *Journal of Climate*, **25(24)**, 8380-8386.
- Hogg, E.H. and P.Y. Bernier, 2005:** Climate change impacts on drought-prone forest in western Canada. *The Forestry Chronicle*, **81(5)**, 675-682.
- Hogg, E.H., J.P. Brandt, and M. Michaelian, 2008:** Impacts of a regional drought on the productivity, dieback, and biomass of western Canadian aspen forests. *Canadian Journal of Forest Research*, **38(6)**, 1373-1384.
- Holden, Z.A., P. Morgan, M.A. Crimmins, R.K. Steinhorst, and A.M. Smith, 2007:** Fire season precipitation variability influences fire extent and severity in a large southwestern wilderness area, United States. *Geophysical Research Letters*, **34(16)**, L16708, doi:10.1029/2007GL030804.
- Holloway, T., S.N. Spak, D. Barker, M. Bretl, C. Moberg, K. Hayhoe, J. Van Dorn, and D. Wuebbles, 2008:** Change in ozone air pollution over Chicago associated with global climate change. *Journal of Geophysical Research*, **113(D22)**, D22306, doi:10.1029/2007JD009775.
- Holmes, J., 2010:** The forestry industry. In: *What Do We Know? What Do We Need to Know? The State of Canadian Research on Work, Employment and Climate Change* [Lipsig-Mummé, C. (ed.)]. Work in a Warming World Research Programme, York University, Toronto, ON, Canada, pp. 148-166.
- Hori, M.E., D. Nohara, and H.L. Tanaka, 2007:** Influence of Arctic Oscillation towards the Northern Hemisphere surface temperature variability under the global warming scenario. *Journal of the Meteorological Society of Japan*, **85(6)**, 847-859.
- Horton, B. and G.R.A. Richardson, 2011:** *Climate Change Adaptation and Canadian Municipal and Business Decision-Makers: A Snapshot of 2009*. CCIAD Discussion Paper Series, Natural Resources Canada, Ottawa, ON, Canada.
- Houle, D., A. Bouffard, L. Duchesne, T. Logan, and R. Harvey, 2012:** Projections of future soil temperature and water content for three southern Quebec forested sites. *Journal of Climate*, **25(21)**, 7690-7701.
- Howden, S.M., J.F. Soussana, F.N. Tubiello, N. Chhetri, M. Dunlop, and H. Meinke, 2007:** Adapting agriculture to climate change. *Proceedings of the National Academy of Sciences of the United States of America*, **104(50)**, 19691-19696.
- Huber-Sannwald, E., F.T. Maestre, J.E. Herrick, and J.F. Reynolds, 2006:** Ecohydrological feedbacks and linkages associated with land degradation: a case study from Mexico. *Hydrological Processes*, **20(15)**, 3395-3411.
- Human Health and Security Topic Advisory Group, 2011:** *Washington State Climate Change Response Strategy: Topic Advisory Group (TAG) Report –TAG 2 Human Health and Security*. Department of Ecology, State of Washington, Olympia, WA, USA, 17 pp.
- Hunt, A. and P. Watkiss, 2011:** Climate change impacts and adaptation in cities: a review of the literature. *Climatic Change*, **104(1)**, 13-49.
- Hurd, B.H. and J. Coonrod, 2012:** Hydro-economic consequences of climate change in the upper Rio Grande. *Climate Research*, **53(2)**, 103-118.

- Hurtado-Díaz, M., H. Riojas-Rodríguez, A. Brito-Hernández, and W. Junger, 2011:** *Temperature, Air Pollution and Pediatric Hospitalizations in Mexico City*. Presented at: "The Encompassing Face of Environmental Epidemiology," the 23<sup>rd</sup> Annual Conference of the International Society for Environmental Epidemiology (ISEE) 2011, September 13-16, 2011, Barcelona, Spain, ISEE Secretariat, Boston, MA, USA, [ehp.niehs.nih.gov/isee/PDF/isee11Abstract01367.pdf](http://ehp.niehs.nih.gov/isee/PDF/isee11Abstract01367.pdf).
- Hurteau, M.D. and M. North, 2010:** Carbon recovery rates following different wildfire risk mitigation treatments. *Forest Ecology and Management*, **260(5)**, 930-937.
- Hurteau, M.D., M.T. Stoddard, and P.Z. Fulé, 2011:** The carbon costs of mitigating high-severity wildfire in southwestern ponderosa pine. *Global Change Biology*, **17(4)**, 1516-1521.
- Hystad, P.W. and P.C. Keller, 2006:** Disaster management: Kelowna tourism industry's preparedness, impact and response to a 2003 major forest fire. *Journal of Hospitality and Tourism Management*, **13(1)**, 44-58.
- Hystad, P.W. and P.C. Keller, 2008:** Towards a destination tourism disaster management framework: long-term lessons from a forest fire disaster. *Tourism and Management*, **29(1)**, 151-162.
- IBHS, 2008:** *Fortified for Safer Living: Builders' Guide (2008 Edition)*. Insurance Institute for Business and Home Safety (IBHS), Tampa, FL, USA, 79 pp.
- IBHS, 2011:** *Rating the States: An Assessment of Residential Building Code and Enforcement Systems for Life Safety and Property Protection in Hurricane-Prone Regions*. Insurance Institute for Business and Home Safety (IBHS), Tampa, FL, USA, 19 pp.
- ICES, 2011:** *Report of the Study Group on Designing Marine Protected Area Networks in a Changing Climate (SGMPAN)*. International Council for the Exploration of the Sea (ICES) CM 2011/SSGSUE:01, Proceedings of the Meeting of the NAMPAN-ICES Study Group on Designing Marine Protected Area Networks in a Changing Climate (SGMPAN) held at the U.S. Geological Survey, Center for Marine Science November 15-19, 2010, Woods Hole, MA, USA, ICES, Copenhagen, Denmark, 155 pp.
- IIASA, 2007:** *GGI Downscaled Spatially Explicit Socio-Economic Scenario Data*. Greenhouse Gas Initiative (GGI) Program of the International Institute for Applied Systems Analysis (IIASA).
- INE and SEMARNAT, 2006:** *Mexico's Third National Communication to the United Nations Framework Convention on Climate Change*. National Institute of Ecology (INE) and Ministry of Environment and Natural Resources (SEMARNAT), Mexico City, DF, Mexico, 208 pp.
- INECC and SEMARNAT, 2012a:** *Quinta Comunicación Nacional ante la Convención Marco de las Naciones Unidas sobre el Cambio Climático*. Instituto Nacional de Ecología y Cambio Climático (INECC) and Secretaría de Medio Ambiente y Recursos Naturales (SEMARNAT), Mexico City, DF, Mexico, 399 pp. (in Spanish).
- INECC and SEMARNAT, 2012b:** *Adaptación al Cambio Climático en México: Visión, Elementos y Criterios para la Toma de Decisiones*. Instituto Nacional de Ecología y Cambio Climático (INECC) and Secretaría de Medio Ambiente y Recursos Naturales (SEMARNAT), Mexico City, DF, Mexico, 182 pp. (in Spanish).
- Institute of Medicine, 2011:** *Climate Change, the Indoor Environment, and Health*. Committee on the Effect of Climate Change on Indoor Air Quality and Public Health, Institute of Medicine of the National Academies, The National Academies Press, Washington, DC, USA, 286 pp.
- Intersecretarial Commission on Climate Change, 2007:** *National Strategy on Climate Change: Mexico –Executive Summary*. Secretaría de Medio Ambiente y Recursos Naturales (SEMARNAT), Mexico City, DF, Mexico, 16 pp.
- IPCC, 2012:** Summary for Policymakers. In: *Managing the Risks of Extreme Events and Disasters to Advance Climate Change Adaptation. A Special Report of Working Groups I and II of the Intergovernmental Panel on Climate Change* [Field, C.B., V. Barros, T.F. Stocker, D. Qin, D.J. Dokken, K.L. Ebi, M.D. Mastrandrea, K.J. Mach, G.-K. Plattner, S.K. Allen, M. Tignor, and P.M. Midgley (eds.)]. Cambridge University Press, Cambridge, UK and New York, NY, USA, pp. 1-19.
- Isaac, M. and D.P. Van Vuuren, 2009:** Modeling global residential sector energy demand for heating and air conditioning in the context of climate change. *Energy Policy*, **37(2)**, 507-512.
- Ivers, L.C. and E.T. Ryan, 2006:** Infectious diseases of severe weather-related and flood-related natural disasters. *Current Opinion in Infectious Diseases*, **19(5)**, 408-414.
- Jaakkola, J.J.K., B.F. Hwang, and N. Jaakkola, 2005:** Home dampness and molds, parental atopy, and asthma in childhood: a six-year population-based cohort study. *Environmental Health Perspectives*, **113(3)**, 357-361.
- Jacob, D.J. and D.A. Winner, 2009:** Effect of climate change on air quality. *Atmospheric Environment*, **43(1)**, 51-63.
- Jacques, L., C. De Vit, and F. Gagnon-Lebrun, 2010:** *Status of Climate Change Adaptation in Canada's Agricultural Sector*. Government of Canada Policy Research Initiative (PRI) Project, Sustainable Development, Government of Canada, Ottawa, ON, Canada, 26 pp.
- Janetos, A., L. Hansen, D. Inouye, B.P. Kelly, L. Meyerson, W. Peterson, and R. Shaw, 2008:** Chapter 5: Biodiversity. In: *The Effects of Climate Change on Agriculture, Land Resources, Water Resources, and Biodiversity in the United States* [Walsh, M. (ed.)]. Synthesis and Assessment Product 4.3, Report by the United States Climate Change Science Program (CCSP) and the Subcommittee on Global Change Research, U.S. Department of Agriculture, Washington, DC, USA, pp. 151-181.
- Jantarasami, L.C., J.L. Lawler, and C.W. Thomas, 2010:** Institutional barriers to climate change adaptation in U.S. national parks and forests. *Ecology and Society*, **15(4)**, 33. [www.ecologyandsociety.org/vol15/iss4/art33/](http://www.ecologyandsociety.org/vol15/iss4/art33/).
- Jiménez-Moleón, M.C. and M.A. Gómez-Albores, 2011:** Waterborne diseases in the state of Mexico, Mexico (2000-2005). *Journal of Water and Health*, **9(1)**, 200-207.
- Johansson, M.A., D.A.T. Cummings, and G.E. Glass, 2009:** Multiyear climate variability and dengue – El Niño Southern Oscillation, weather, and dengue incidence in Puerto Rico, Mexico, and Thailand: a longitudinal data analysis. *PLoS Medicine*, **6(11)**, e1000168. doi:10.1371/journal.pmed.1000168.
- Johnston, M., T. Williamson, E. Wheaton, V. Wittrock, H. Nelson, H. Hessel, L. Vandamme, J. Pittman, and M. Lebel, 2008:** *Limited Report: Climate Change Adaptive Capacity of Forestry Stakeholders in the Boreal Plains Ecozone*. SRC Publication No. 12306-3C08, Prepared for Canadian Climate Change Impacts and Adaptation Program, Project A1383, Saskatchewan Research Council (SRC), Saskatoon, SK, Canada, 182 pp.
- Johnston, M., T. Williamson, A. Munson, A. Ogden, M. Moroni, R. Parsons, D. Price, and J. Stadt, 2010:** *Climate Change and Forest Management in Canada: Impacts, Adaptive Capacity and Adaptation Options*. A State of Knowledge Report, Sustainable Forest Management Network, Edmonton, AB, Canada, pp. 16-35.
- Jones, G.V., M.A. White, O.R. Cooper, and K. Storchmann, 2005:** Climate change and global wine quality. *Climatic Change*, **73(3)**, 319-343.
- Jonkman, S.N., B. Maaskant, E. Boyd, and M.L. Levitan, 2009:** Loss of life caused by the flooding of New Orleans after Hurricane Katrina: analysis of the relationship between flood characteristics and mortality. *Risk Analysis*, **29(5)**, 676-698.
- Jury, M.R., 2008:** Climate influence on dengue epidemics in Puerto Rico. *International Journal of Environmental Health Research*, **18(5)**, 323-234.
- Karl, T.R., J.M. Melillo, and T.C. Peterson (eds.), 2009:** *Global Climate Change Impacts in the United States*. U.S. Global Change Research Program, Cambridge University Press, New York, NY, USA, 192 pp., [nca2009.globalchange.gov/](http://nca2009.globalchange.gov/).
- Keel, B.G. (ed.), 2007:** *Assisted Migration as a Conservation Strategy for Rapid Climatic Change: Investigating Extended Photoperiod and Mycobiont Distribution for Habenaria repens Nuttall (Orchidaceae) as a Case Study*. PhD Dissertation, Antioch University, Yellow Springs, OH, USA, 160 pp.
- Keeley, J.E. and P.H. Zedler, 2009:** Large, high-intensity fire events in southern California shrublands: debunking the fine-grain age patch model. *Ecological Applications*, **19(1)**, 64-94.
- Keim, M.E., 2008:** Building human resilience: the role of public health preparedness and response as an adaptation to climate change. *American Journal of Preventive Medicine*, **35(5)**, 508-516.
- Kelly, A.E. and M.L. Goulden, 2008:** Rapid shifts in plant distribution with recent climate change. *Proceedings of the National Academy of Sciences of the United States of America*, **105(33)**, 11823-11826.
- Kelly, G., 2010:** Built to a new code. *Canadian Underwriter*, Aug. 2010, **77(8)**, 48-50.
- Kelly, G., P. Kovacs, and J. Thistlethwaite, 2012:** Insurance: adapting building codes for climate change. In: *Climate Change Adaptation: A Priorities Plan for Canada* [Feltmate, B. and J. Thistlethwaite (eds.)]. A Report of the Climate Change Adaptation Project (CCAP) – Canada, University of Waterloo, Waterloo, ON, Canada, pp. 85-92.
- Kelly, J., P.A. Makar, and D.A. Plummer, 2012:** Projections of mid-century summer air quality for North America: effects of changes in climate and precursor emissions. *Atmospheric Chemistry and Physics*, **12**, 3875-3940.
- Kemp, A., B.P. Horton, S.J. Culver, D.R. Corbett, O. Van De Plassche, and R. Edwards, 2008:** Early onset of historical accelerated relative sea level rise in North Carolina, USA. In: *Proceedings of the 2008 Joint Meeting of the Geological Society of America (GSA), Soil Science Society of America (SSSA), American Society of Agronomy (ASA), Crop Science Society of America (CSSA), and the Gulf Coast Association of Geological Societies with the Gulf Coast Section of*

- SEPM (GCAGS), 5-9 October, 2008, Houston, TX, Session: 282 T1. Hosted by the Houston Geological Society (HGS), Houston, TX, USA, <https://scisoc.confex.com/crops/2008am/webprogram/Session4930.html>.
- Kenny, G.F., J. Yardley, C. Brown, R.J. Sigal, and O. Jay, 2010: Heat stress in older individuals and patients with common chronic diseases. *Canadian Medical Association Journal*, **182(10)**, 1053-1060.
- Kenny, J.F., N.L. Barber, S.S. Hutson, K.S. Linsey, J.K. Lovelace, and M.A. Maupin, 2009: *Estimated Use of Water in the United States in 2005*. USGS Circular 1344, United States Department of the Interior, the United States Geological Survey (USGS), Reston, VA, USA, 52 pp.
- Kenter, P., 2010: Climate change adaptation missing. *Daily Commercial News and Construction Record*, **83(97)**.
- Kerkhoven, E. and T.Y. Gan, 2011: Differences and sensitivities in potential hydrologic impact of climate change to regional-scale Athabasca and Fraser River basins of the leeward and windward sides of the Canadian Rocky Mountains respectively. *Climatic Change*, **106(4)**, 583-607.
- Kharin, V.V., F.W. Zwiers, X. Zhang, and M. Wehner, 2013: Changes in temperature and precipitation extremes in the CMIP5 ensemble. *Climatic Change*, **119(2)**, 345-357.
- Kienzle, S.W., M.W. Nemeth, J.M. Byrne, and R.J. MacDonald, 2012: Simulating the hydrological impacts of climate change in the upper North Saskatchewan River basin, Alberta, Canada. *Journal of Hydrology*, **412**, 76-89.
- Kim, C.-R., 2011: RPT-UPDATE 4: Thai flooding impact spreads across world for Toyota. *Reuters*, [www.reuters.com/article/2011/10/27/toyota-idUSL3E7LR00I20111027](http://www.reuters.com/article/2011/10/27/toyota-idUSL3E7LR00I20111027).
- King County Department of Natural Resources and Parks, 2008: *Vulnerability of Major Wastewater Facilities to Flooding from Sea-Level Rise*. King County (WA) Department of Natural Resources and Parks, Wastewater Treatment Division, Seattle, WA, USA, 13 pp.
- Kinney, P.L., 2008: Climate change, air quality, and human health. *American Journal of Preventive Medicine*, **35(5)**, 459-67.
- Kinney, P.L., 2012: Health: a new measure of health effects. *Nature Climate Change*, **2(4)**, 233-234.
- Kinney, P., M. O'Neill, M. Bell, and J. Schwartz, 2008: Approaches for estimating effects of climate change on heat-related deaths: challenges and opportunities. *Environmental Science & Policy*, **11(1)**, 87-96.
- Kinney, P.L., P. Sheffield, R.S. Ostfeld, J.L. Carr, R. Leichenko, and P. Vancura, 2011: Chapter 11: Public health. In: *Responding to Climate Change in New York State: The ClimAID Integrated Assessment for Effective Climate Change Adaptation in New York State* [Rosenzweig, C., W. Solecki, A. DeGaetano, M. O'Grady, S. Hassol, and P. Grabhorn (eds.)]. New York State Energy Research and Development Authority (NYSERDA), Albany, NY, USA, pp. 397-438.
- Kirchner, J.W., C.M. Austin, A. Myers, and D.C. Whyte, 2011: Quantifying remediation effectiveness under variable external forcing using contaminant rating curves. *Environmental Science and Technology*, **45(18)**, 7874-7881.
- Kirshen, P.H., M. Ruth, and W. Anderson, 2006: Chapter 7: Climate's long-term impacts on urban infrastructures and services: the case of Metro Boston. In: *Regional Climate Change and Variability: Impacts and Responses* [Ruth, M., K. Donaghy, and P.H. Kirshen (eds.)]. Edward Elgar Publishers, Cheltenham, UK, pp. 191-225.
- Kirshen, P., K. Kneee, and M. Ruth, 2008: Climate change and coastal flooding in Metro Boston: impacts and adaptation strategies. *Climatic Change*, **90(4)**, 453-473.
- Kjellstrom, T. and J. Crowe, 2011: Climate change, workplace heat exposure, and occupational health and productivity in Central America. *International Journal of Occupational and Environmental Health*, **17(3)**, 270-281.
- Kjellstrom, T., R.S. Kovats, S.J. Lloyd, T. Holt, and R.S.J. Tol, 2009: The direct impact of climate change on regional labor productivity. *Archives of Environmental and Occupational Health*, **64(4)**, 217-227.
- Klerkx, L. and C. Leeuwis, 2009: Establishment and embedding of innovation brokers at different innovation system levels: insights from the Dutch agricultural sector. *Technological Forecasting and Social Change*, **76**, 849-860.
- Knowlton, K., J.E. Rosenthal, C. Hogrefe, B. Lynn, S. Gaffin, R. Goldberg, C. Rosenzweig, K. Civerolo, J. Ku, and P.L. Kinney, 2004: Assessing ozone-related health impacts under a changing climate. *Environmental Health Perspectives*, **112(15)**, 1557-1563.
- Knowlton, K., M. Rotkin-Ellman, G. King, H.G. Margolis, D. Smith, G. Solomon, R. Trent, and P. English, 2009: The 2006 California heat wave: impacts on hospitalizations and emergency department visits. *Environmental Health Perspectives*, **117(1)**, 61-67.
- Knutson, T.R., J.L. McBride, J. Chan, K. Emanuel, G. Holland, C. Landsea, I. Held, J.P. Kossin, A.K. Srivastava, and M. Sugi, 2010: Tropical cyclones and climate change. *Nature Geosciences*, **3**, 157-163.
- Koffi, J.K., P.A. Leighton, Y. Pelcat, L. Trudel, L.R. Lindsay, F. Milord, and N.H. Ogden, 2012: Passive surveillance of *I. scapularis* ticks: enhanced analysis for early detection of emerging Lyme disease risk. *Journal of Medical Entomology*, **49(2)**, 400-409.
- Kolden, C.A. and T.J. Brown, 2010: Beyond wildfire: perspectives of climate, managed fire, and policy in the USA. *International Journal of Wildland Fire*, **19**, 364-373.
- Kolivras, K., 2010: Changes in dengue risk potential in Hawaii, USA, due to climate variability and change. *Climate Research*, **42(1)**, 1-11.
- Kovacs, J.M., J. Malczewski, and F. Flores-Verdugo, 2004: Examining local ecological knowledge of hurricane impacts in a mangrove forest using an Analytical Hierarchy Process (AHP) approach. *Journal of Coastal Research*, **20(3)**, 792-800.
- Kovacs, P., 2005: Promoting resilient homes. *Canadian Underwriter*, May 2005, 36-40.
- Kovats, R.S. and S. Hajat, 2008: Heat stress and public health: a critical review. *Annual Review of Public Health*, **29**, 41-55.
- Krishnamurthy, P.K., J.B. Fisher, and C. Johnson, 2011: Mainstreaming local perceptions of hurricane risk into policymaking: a case study of community GIS in Mexico. *Global Environmental Change*, **21**, 143-153.
- Kucharik, C.J. and S.P. Serbin, 2008: Impacts of recent climate change on Wisconsin corn and soybean yield trends. *Environmental Research Letters*, **3(3)**, 034003, doi:10.1088/1748-9326/3/3/034003.
- Kulshreshtha, S., 2011: Climate change, prairie agriculture, and prairie economy: the new normal. *Canadian Journal of Agricultural Economics*, **59**, 19-44.
- Kumar, S., V. Merwade, J. Kam, and K. Thurner, 2009: Streamflow trends in Indiana: effects of long term persistence, precipitation and subsurface drains. *Journal of Hydrology*, **374(1)**, 171-183.
- Kumar, S., V. Merwade, J.L. Kinter III, and D. Niyogi, 2013a: Evaluation of temperature and precipitation trends and long-term persistence in CMIP5 20<sup>th</sup> century climate simulations. *Journal of Climate*, **26(12)**, 4168-4185.
- Kumar, S., S.I. Kinter, P.A. Dirmeyer, Z. Pan, and J.M. Adams, 2013b: Multi-decadal climate variability and the "warming hole" in North America – results from CMIP5 20<sup>th</sup> and 21<sup>st</sup> century climate simulations. *Journal of Climate*, **26(11)**, 3511-3527.
- Kundzewicz, Z., L. Mata, N.W. Arnell, P. Döll, B. Jimenez, K. Miller, T. Oki, Z. Sen, and I. Shiklomanov, 2008: The implications of projected climate change for freshwater resources and their management. *Hydrological Sciences Journal*, **53(1)**, 3-10.
- Kunkel, K.E., P. Bromirski, H.E. Brooks, T. Cavazos, A.V. Douglas, D.R. Easterling, K.A. Emanuel, P.Y. Groisman, G.J. Holland, T.R. Knutson, J.P. Kossin, P.D. Komar, D. Levinson, and R.L. Smith, 2008: Observed changes in weather and climate extremes. In: *Weather and Climate Extremes in a Changing Climate. Regions of Focus: North America, Hawaii, Caribbean, and U.S. Pacific Islands* [Karl, T.R., G.A. Meehl, C.D. Miller, S.J. Hassol, A.M. Waple, and W.L. Murray (eds.)]. Report by the United States Climate Change Science Program (CCSP) and the Subcommittee on Global Change Research, Department of Commerce, NOAA's National Climatic Data Center, Washington, DC, USA, pp. 35-80.
- Kunkel, K.E., H.-C. Huang, X.-Z. Liang, J.-T. Lin, D. Wuebbles, Z. Tao, A. Williams, M. Caughey, J. Zhu, and K. Hayhoe, 2007: Sensitivity of future ozone concentrations in the northeast USA to regional climate change. *Mitigation and Adaptation Strategies for Global Change*, **13(5-6)**, 597-606.
- Kunreuther, H.C. and E.O. Michel-Kerjan, 2009: *At War with the Weather: Managing Large Scale Risks in a New Era of Catastrophes*. Massachusetts Institute of Technology (MIT) Press, Cambridge, MA, USA, 416 pp.
- Kurz, W.A., C.C. Dymond, G. Stinson, G.J. Rampley, E.T. Neilson, A.L. Carroll, T. Ebata, and L. Safranyik, 2008a: Mountain pine beetle and forest carbon feedback to climate change. *Nature*, **452(24)**, 987-990.
- Kurz, W.A., G. Stinson, G.J. Rampley, C.C. Dymond, and E.T. Neilson, 2008b: Risk of natural disturbances makes future contribution of Canada's forests to the global carbon cycle highly uncertain. *Proceedings of the National Academy of Sciences of the United States of America*, **105(5)**, 1551-1555.
- Lafferty, K.D., 2009: The ecology of climate change and infectious diseases. *Ecology*, **90(4)**, 888-900.
- Lafferty, K.D., 2010: The ecology of climate change and infectious diseases: reply. *Ecology*, **91(3)**, 928-929.
- Lal, P., J. Alavalapati, and D.E. Mercer, 2011: Socio-economic impacts of climate change on rural United States. *Mitigation and Adaptation Strategies for Global Change*, **16(7)**, 819-844.



- Lambrechts, L., K.P. Paaijmans, T. Fansiri, L.B. Carrington, and L.D. Kramer, 2011:** Impact of daily temperature fluctuations on dengue virus transmission by *Aedes aegypti*. *Proceedings of the National Academy of Sciences of the United States of America*, **108(18)**, 7460-7465.
- Laukkonen, J., P.K. Blanco, J. Lenhart, M. Keiner, B. Cavric, and C. Kinuthia-Njenga, 2009:** Combining climate change adaptation and mitigation measures at the local level. *Habitat International*, **33(3)**, 287-292.
- Lazo, J.K., M. Lawson, P.H. Larsen, and D.M. Waldman, 2011:** U.S. economic sensitivity to weather variability. *Bulletin of the American Meteorological Society*, **92(6)**, 709-720.
- Leal Asencio, T., D.V. Millán Gómez, C.G. Méndez Jaime, and C.A. Servín Jungdorf, 2008:** *Evaluación de la Afectación de la Calidad del Agua en Cuerpos de Agua Superficiales y Subterráneos por Efecto de la Variabilidad y el Cambio Climático y su Impacto en la Biodiversidad, Agricultura, Salud, Turismo e Industria: Informe Final [Assessment of the Impacts on Surface and Groundwater due to Climate Change and the Climate Variability and Effects on Biodiversity, Agriculture, Health Tourism and the Industry: Final Report]*. Instituto Nacional de Ecología (INE), Instituto Mexicano de Tecnología del Agua (IMTA), and Secretaría de Medio Ambiente y Recursos Naturales (SEMARNAT), Mexico City, DF, Mexico, 103 pp.
- Lee, J., S. Gryze, and J. Six, 2011:** Effect of climate change on field crop production in California's Central Valley. *Climatic Change*, **109(1)**, 335-353.
- Leichenko, R., 2011:** Climate change and urban resilience. *Current Opinion in Environmental Sustainability*, **3(3)**, 164-168.
- Leighton, P.A., J.K. Koffi, Y. Pelcat, L.R. Lindsay, and N.H. Ogden, 2012:** Predicting the speed of tick invasion: an empirical model of range expansion for the Lyme disease vector *Ixodes scapularis* in Canada. *Journal of Applied Ecology*, **49(2)**, 457-464.
- Lemmen, D.S., F.J. Warren, J. Lacroix, and E. Bush (eds.), 2008:** *From Impacts to Adaptation: Canada in a Changing Climate 2007*. Government of Canada, Natural Resources Canada, Ottawa, ON, Canada, 448 pp.
- Leon, C. and C. Neri, 2010:** Mexico City case study. In: *Climate Change, Disaster Risk Management and the Urban Poor: Cities Building Resilience for a Changing World* [Baker, J.L. (ed.)]. The World Bank, Washington, DC, USA, pp. 217-234.
- Leonard, L., J. Dorton, S. Culver, and R. Christian, 2009:** *Coastal and Estuarine Observing in North Carolina: Integrating Observations and Science to Understand our Coastal Environment*. East Carolina University Press, Greenville, NC, USA, 30 pp.
- Leurig, S., 2011:** *Climate Risk Disclosure by Insurers: Evaluating Insurer Responses to the NAIC Climate Disclosure Survey*. Ceres, Boston, MA, USA, 54 pp.
- Levetin, E. and V. de Water, 2008:** Changing pollen types/concentrations/distribution in the United States: fact or fiction? *Current Allergy and Asthma Reports*, **8(5)**, 418-424.
- Levina, E., J.S. Jacob, L.E. Ramos, and I. Ortiz, 2007:** *Policy Frameworks for Adaptation to Climate Change in Coastal Zones: The Case of the Gulf of Mexico*. COM/ENV/EPOC/IEA/SLT(2007)2, Organisation for Economic Co-operation and Development (OECD) and the International Energy Agency (IEA), Paris, France, 68 pp.
- Liao, K., E. Tagaris, K. Manomaiphiboon, C. Wang, J. Woo, P. Amar, S. He, and A.G. Russell, 2009:** Quantification of the impact of climate uncertainty on regional air quality. *Atmospheric Chemistry and Physics*, **9(3)**, 865-878.
- Liao, K., E. Tagaris, K. Manomaiphiboon, S.L. Napelenok, J. Woo, S. He, P. Amar, and A.G. Russell, 2007:** Sensitivities of ozone and fine particulate matter formation to emissions under the impact of potential future climate change. *Environmental Science & Technology*, **41(24)**, 8355-8361.
- Liceaga-Correa, M.A., L.U. Arellano-Méndez, and H. Hernández-Núñez, 2010:** Efectos de los huracanes y cambio climático sobre el Caribe mexicano: adaptabilidad de los pastos marinos. In: *Vulnerabilidad de las Zonas Costeras Mexicanas ante el Cambio Climático* [Botello, A.V., S. Villanueva-Fragoso, J. Gutiérrez, and J.L. Rojas Galaviz (eds.)]. Secretaría de Gobierno, Gobierno del estado de Tabasco, Instituto Nacional de Ecología, Secretaría de Medio Ambiente y Recursos Naturales (SEMARNAT-INE), Instituto de Ciencias del Mar y Limnología, Universidad Nacional Autónoma de México (UNAM-ICMyL), and the Universidad Autónoma de Campeche, Centro de Ecología, Pesquerías y Oceanografía del Golfo de México (CENTRO EPOMEX), Universidad Autónoma de Campeche, Campeche, Mexico, pp. 211-228 (in Spanish).
- Lin, B.B., 2007:** Agroforestry management as an adaptive strategy against potential microclimate extremes in coffee agriculture. *Agricultural and Forest Meteorology*, **144(1-2)**, 85-94.
- Lin, B.B., 2010:** The role of agroforestry in reducing water loss through soil evaporation and crop transpiration in coffee agroecosystems. *Agricultural and Forest Meteorology*, **150(4)**, 510-518.
- Lin, J., K.O. Patten, K. Hayhoe, X. Liang, and D.J. Wuebbles, 2008:** Effects of future climate and biogenic emissions changes on surface ozone over the United States and China. *Journal of Applied Meteorology and Climatology*, **47(7)**, 1888-1909.
- Lin, J., D.J. Wuebbles, H. Huang, Z. Tao, M. Caughey, X. Liang, J. Zhu, and T. Holloway, 2010:** Potential effects of climate and emissions changes on surface ozone in the Chicago area. *Journal of Great Lakes Research*, **36(2 Suppl.)**, 59-64.
- Liu, J., C. Folberth, H. Yang, J. Röckström, K. Abbaspour, and A.J. Zehnder, 2013:** A global and spatially explicit assessment of climate change impacts on crop production and consumptive water use. *PLoS ONE*, **8(2)**, e57750, doi:10.1371/journal.pone.0057750.
- Liu, Y., S.L. Goodrick, and J.A. Stanturf, 2012:** Future US wildfire potential trends projected using a dynamically downscaled climate change scenario. *Forest Ecology and Management*, **294**, 120-135.
- Lo, E. and E. Levetin, 2007:** Influence of meteorological conditions on early spring pollen in the Tulsa atmosphere from 1987-2006. *Journal of Allergy and Clinical Immunology*, **119(1 Suppl.)**, S101, doi:10.1016/j.jaci.2006.11.612.
- Loarie, S.R., P.B. Duffy, H. Hamilton, G.P. Asner, C.B. Field, and D.D. Ackerly, 2009:** The velocity of climate change. *Nature*, **462(7276)**, 1052-1055.
- Lobell, D.B. and C.B. Field, 2011:** California perennial crops in a changing climate. *Climatic Change*, **109(1)**, 317-333.
- Lobell, D.B., C.B. Field, K.N. Cahill, and C. Bonfils, 2006:** Impacts of future climate change on California perennial crop yields: model projections with climate and crop uncertainties. *Agricultural and Forest Meteorology*, **141(2)**, 208-218.
- Lobell, D.B., S. Wolfram, and J. Costa-Roberts, 2011:** Climate trends and global crop production since 1980. *Science*, **333(6042)**, 616-620.
- Lobell, D.B., U.L.C. Baldos, and T.W. Hertel, 2013:** Climate adaptation as mitigation: the case of agricultural investments. *Environmental Research Letters*, **8(1)**, 015012, doi:10.1088/1748-9326/8/1/015012.
- Locke, P., C. Clifton, and S. Westra, 2011:** Extreme weather events and the mining industry. *Engineering and Mining Journal*, **212(3)**, 58-59.
- Lozano-Fuentes, S., M.H. Hayden, C. Welsh-Rodriguez, C. Ochoa-Martinez, B. Tapia-Santos, K.C. Kobylinski, C.K. Uejio, E. Zielinski-Gutierrez, L. Delle Monache, A.J. Monaghan, D.F. Steinhoff, and L. Eisen, 2012:** The dengue virus mosquito vector *Aedes aegypti* at high elevation in Mexico. *American Journal of Tropical Medicine and Hygiene*, **87(5)**, 902-909.
- Luber, G., K. Knowlton, J. Balbus, H. Frumkin, M. Hayden, J. Hess, M. McGeehin, N. Sheats, L. Backer, C.B. Beard, K.L. Ebi, E. Maibach, R.S. Ostfeld, C. Wiedinmyer, E. Zielinski-Gutiérrez, and L. Ziska, 2014:** Human Health. In: *Climate Change Impacts in the United States: The Third National Climate Assessment* [Melillo, J.M., T.C. Richmond, and G.W. Yohe (eds.)]. U.S. Global Change Research Program, Washington, DC, USA, pp. 220-256. doi:10.7930/J0PN93H5.
- Lund, J., E. Hanak, W. Fleenor, R. Howitt, J. Mount, and P. Moyle, 2007:** *Envisioning Futures for the Sacramento-San Joaquin Delta*. Public Policy Institute of California, San Francisco, CA, USA, 285 pp.
- MacDonald, G.M., 2010:** Water, climate change, and sustainability in the southwest. *Proceedings of the National Academy of Sciences of the United States of America*, **107(50)**, 21256-21262.
- MacDonald, T., A. Becker, D. Bellomo, V. Burkett, J. Cikir, S. Cutter, K. Dow, J. Hall, M. Honeycutt, P. King, P. Kirshen, J. London, A. McGregor, J. Melby, L. Patton, E. Russo, G. Smith, C. Thatcher, and J. Trtanj, 2012:** Chapter 4: Vulnerability and impacts on human development. In: *Coastal Impacts, Adaptation, and Vulnerabilities: A Technical Input to the 2013 National Climate Assessment* [Burkett, V.R. and M.A. Davidson (eds.)]. National Climate Assessment (NCA) Regional Input Reports, The National Oceanic and Atmospheric Administration (NOAA), Island Press, Washington, DC, USA, pp. 66-97.
- Macias Fauria, M. and E.A. Johnson, 2006:** Large-scale climatic patterns control large lightning fire occurrence in Canada and Alaska forest regions. *Journal of Geophysical Research*, **111(G4)**, G04008, doi:10.1029/2006JG000181.
- Macias Fauria, M. and E.A. Johnson, 2008:** Climate and wildfires in the North American boreal forest. *Philosophical Transactions of the Royal Society B*, **363(1501)**, 2317-2329.
- MacKendrick, N. and J. Parkins, 2005:** *Social Dimensions of Community Vulnerability to Mountain Pine Beetle*. Mountain Pine Beetle Initiative Working Paper 2005-26, Social Science Research Group, Natural Resources Canada, Canadian Forest Service, Pacific Forestry Centre, Victoria, BC, Canada, 79 pp.



- Magana, V.**, 2010: Climate change, disaster risk management and the urban poor Mexico City case study. In: *Estudio de Vulnerabilidad Diferenciada ante Eventos Extremos del Clima en la Zona Metropolitana de la Ciudad de México: Aspectos Climáticos* [Leon, C. and C. Neri (eds.)]. The World Bank, Washington, DC, USA, pp. 72-114.
- Magrin, G.**, C. Gay García, D. Cruz Choque, J.C. Giménez, A.R. Moreno, G.J. Nagy, C. Nobre, and A. Villamiza, 2007: Latin America. In: *Climate Change 2007: Impacts, Adaptation and Vulnerability. Contribution of Working Group II to the Fourth Assessment Report of the Intergovernmental Panel on Climate Change* [Parry, M.L., O.F. Canziani, J.P. Palutikof, P.J. van der Linden, and C.E. Hanson, (eds.)]. Cambridge University Press, Cambridge, UK and New York, NY, USA, pp. 581-615.
- Mahmud, A.**, M. Hixson, J. Hu, Z. Zhao, S.-H. Chen, and M.J. Kleeman, 2010: Climate impact on airborne particulate matter concentrations in California using seven year analysis periods. *Atmospheric Chemistry and Physics*, **10**(22), 11097-11114.
- Mailhot, A.** and S. Duchesne, 2010: Design criteria of urban drainage infrastructures under climate change. *Journal of Water Resources Planning and Management*, **136**(2), 201-208.
- Mansourian, S.**, A. Belokurov, and P.J. Stephenson, 2009: The role of forest protected areas in adaptation to climate change. *Unasylva*, **60**(1-2), 63-68.
- Mantua, N.**, I. Tohver, and A. Hamlet, 2010: Climate change impacts on streamflow extremes and summertime stream temperature and their possible consequences for freshwater salmon habitat in Washington State. *Climatic Change*, **102**(1-2), 187-223.
- March, I.J.**, H. Cabral, Y. Echeverría, M. Bellot, and J.M. Frausto (eds.), 2011: *Adaptación al Cambio Climático en Áreas Protegidas del Caribe de México. Serie Estrategias de Adaptación al Cambio Climático en Áreas Protegidas de México No. 1*, Comisión Nacional de Áreas Naturales Protegidas, The Nature Conservancy, and Fondo Mexicano para la Conservación de la Naturaleza, Mexico City, DF, Mexico, 109 pp. (in Spanish).
- Marlin, A.**, L. Olsen, D. Bruce, J. Ollerhead, K. Singh, J. Heckman, B. Walters, D. Meadus, and A. Hanson, 2007: *Examining Community Adaptive Capacity to Address Climate Change, Sea Level Rise, and Salt Marsh Restoration in Maritime Canada*. Coastal Wetlands Institute and the Rural and Small Town Programme, Mount Allison University, Sackville, NB, Canada, 83 pp.
- Márquez, R.** and Ma. del C. Jiménez, 2010: El posible efecto del cambio climático en las tortugas marinas. In: *Vulnerabilidad de las Zonas Costeras Mexicanas ante el Cambio Climático* [Botello, A.V., S. Villanueva, J. Gutiérrez, and J.L. Rojas Galaviz (eds.)]. Gobierno del Estado de Tabasco, SEMARNAT-INE, UNAM-ICMYL, and Universidad Autónoma de Campeche, Centro epomex, Universidad Autónoma de Campeche, Campeche, México, pp. 97-112, etzna.uacam.mx/epomex/publicaciones/vulnerabilidad/vulnerabilidad\_CCParte1.pdf.
- Marshall, E.** and T. Randhir, 2008: Effect of climate change on watershed system: a regional analysis. *Climatic Change*, **89**(3-4), 263-280.
- Marshall, G.R.**, 2013: Transaction costs, collective action and adaptation in managing complex social-ecological systems. *Ecological Economics*, **88**, 185-194.
- Marshall, N.A.**, S.E. Park, W.N. Adger, K. Brown, and S.M. Howden, 2012: Transformational capacity and the influence of place and identity. *Environmental Research Letters*, **7**(3), 034022, doi:10.1088/1748-9326/7/3/034022.
- Martiello, M.A.** and M.V. Giacchi, 2010: Review article: high temperatures and health outcomes: a review of the literature. *Scandinavian Journal of Public Health*, **38**(8), 826-837.
- Martin, W.E.**, I.M. Martin, and B. Kent, 2009: The role of risk perceptions in the risk mitigation process: the case of wildfire in high risk communities. *Journal of Environmental Management*, **91**(2), 489-498.
- Martínez Arroyo, A.**, S. Manzanilla Naim, and J. Zavala Hidalgo, 2011: Vulnerability to climate change of marine and coastal fisheries in México. *Atmósfera*, **24**(1), 103-123.
- Martínez Austria, P.F.** and C. Patiño Gómez, (eds.) 2010: *Efectos del Cambio Climático en los Recursos Hídricos de México, Volumen III. Atlas de Vulnerabilidad Hídrica en México ante el Cambio Climático*. Instituto Mexicano de Tecnología del Agua, Jiutepec, Morales, Mexico, 162 pp. (in Spanish).
- Maryland Commission on Climate Change**, 2008: *Comprehensive Strategy for Reducing Maryland's Vulnerability to Climate Change: Phase I: Sea-level Rise and Coastal Storms*. Report by Maryland Commission on Climate Change Adaptation and Response Working Group, Maryland Coastal Zone Management Program, Department of Natural Resources, Annapolis, MD, USA, 32 pp.
- Maryland Commission on Climate Change**, 2010: *Update to Governor and General Assembly*. Report prepared by the Maryland Department of the Environment on behalf of the Maryland Commission on Climate Change, Department of the Environment, Annapolis, MD, USA, 60 pp.
- Matthews, S.N.**, L.R. Iverson, A.M. Prasad, and M.P. Peters, 2011: Changes in potential habitat of 147 North American breeding bird species in response to redistribution of trees and climate following predicted climate change. *Ecography*, **34**(6), 933-945.
- Mawdsley, J.R.**, R. O'Malley, and D.S. Ojima, 2009: A review of climate-change adaptation strategies for wildlife management and biodiversity conservation. *Conservation Biology*, **23**(5), 1080-1089.
- Mazari-Hiriart, M.**, Y. López-Vidal, S. Ponce-de-León, J.J. Calva, F. Rojo-Callejas, and G. Castillo-Rojas, 2005: Longitudinal study of microbial diversity and seasonality in the Mexico City metropolitan area water supply system. *Applied and Environmental Microbiology*, **71**(9), 5129-5137.
- McBoyle, G.**, D. Scott, and B. Jones, 2007: Climate change and future of snowmobiling in non-mountainous regions of Canada. *Managing Leisure*, **12**(4), 237-250.
- McFarlane, B.L.**, 2006: Human dimensions of fire management in the wildland-urban interface: a literature review. In: *Canadian Wildland Fire Strategy: Background, Syntheses, Analyses, and Perspectives* [Kirsch, K.G. and P. Fuglem (eds.)]. Canadian Council for Forest Ministries, Edmonton, AB, Canada, pp. 27-34.
- McGranahan, G.**, D. Balk, and B. Anderson, 2007: The rising tide: assessing the risks of climate change and human settlements in low elevation coastal zones. *Environment and Urbanization*, **19**(1), 17-37.
- McGregor, G.R.**, 2011: Human biometeorology. *Progress in Physical Geography*, **36**(1), 93-109.
- McKee, K.L.**, 2011: Biophysical controls on accretion and elevation change in Caribbean mangrove ecosystems. *Estuarine, Coastal and Shelf Science*, **91**(4), 475-483.
- McKenzie, D.**, Z. Gedalof, D.L. Peterson, and P. Mote, 2004: Climatic change, wildfire, and conservation. *Conservation Biology*, **18**(4), 890-920.
- McLeman, R.A.**, 2010: Impacts of population change on vulnerability and the capacity to adapt to climate change and variability: a typology based on lessons from 'a hard country'. *Population & Environment*, **31**(5), 286-316.
- McLeman, R.** and G. Gilbert, 2008: *Economic and Social Adaptation to Climate Change in Canadian Seasonal-Economy Communities*. Final Scientific Report for Natural Resources Canada, Project A1319, Natural Resources Canada, Ottawa, ON, Canada, 41 pp.
- McMichael, A.J.**, P. Wilkinson, R.S. Kovats, S. Pattenden, S. Hajat, B. Armstrong, N. Vajanapoom, E.M. Niciu, H. Mahomed, and C. Kingkeow, 2008: International study of temperature, heat and urban mortality: the 'ISOTHURM' project. *International Journal of Epidemiology*, **37**(5), 1121-1131.
- Medina-Ramon, M.** and J. Schwartz, 2007: Temperature, temperature extremes, and mortality: a study of acclimatization and effect modification in 50 United States cities. *Occupational and Environmental Medicine*, **64**(12), 827-833.
- Meehl, G.A.**, C. Tebaldi, G. Walton, D. Easterling, and L. McDaniel, 2009: Relative increase of record high maximum temperatures compared to record low minimum temperatures in the U.S. *Geophysical Research Letters*, **36**(23), L23701, doi:10.1029/2009GL040736.
- Meehl, G.A.**, J.M. Arblaster, and G. Branstator, 2012: Mechanisms contributing to the warming hole and the consequent US east-west differential of heat extremes. *Journal of Climate*, **25**(18), 6394-6408.
- Megdall, S.B.** and C.A. Scott, 2011: The importance of institutional asymmetries to the development of binational aquifer assessment programs: the Arizona-Sonora experience. *Water*, **3**(3), 949-963.
- Mehta, V.K.**, V.R. Haden, B.A. Joyce, D.R. Purkey, and L.E. Jackson, 2013: Irrigation demand and supply, given projections of climate and land-use change, in Yolo County, California. *Agricultural Water Management*, **117**, 70-82.
- Mercer, K.L.**, H.R. Perales, and J.D. Wainwright, 2012: Climate change and the transgenic adaptation strategy: smallholder livelihoods, climate justice, and maize landraces in Mexico. *Global Environmental Change*, **22**(2), 495-504.
- Meyer, M.D.**, E. Rowan, C. Snow, and A. Choate, 2013: *Impacts of Extreme Weather on Transportation: National Symposium Summary*. American Association of State Highway and Transportation Officials, Washington, DC, USA, 20 pp.
- Meza-Figueroa, D.**, R.M. Maier, M. de la O-Villanueva, A. Gómez-Alvarez, A. Moreno-Zazueta, and J. Rivera, 2009: The impact of unconfined mine tailings in residential areas from a mining town in a semi-arid environment: Nacoziari, Sonora, Mexico. *Chemosphere*, **77**(1), 140-147.
- Miao, S.**, F. Chen, Q. Li, and S. Fan, 2011: Impacts of urban processes and urbanization on summer precipitation: a case study of heavy rainfall in Beijing on 1 August 2006. *Journal of Applied Meteorology and Climatology*, **50**, 806-825.
- Michaelian, M.**, E.H. Hogg, R.J. Hall, and E. Arsenaault, 2011: Massive mortality of aspen following severe drought along the southern edge of the Canadian boreal forest. *Global Change Biology*, **17**(6), 2084-2094.

- Millar, C.I., N.L. Stephenson, and S.S. Stephens, 2007: Climate change and forests of the future: managing in the face of uncertainty. *Ecological Applications*, **17**(8), 2145-2151.
- Miller, A.W., A.C. Reynolds, C. Sobrino, and G.F. Riedel, 2009: Shellfish face uncertain future in high CO<sub>2</sub> world: influence of acidification on oyster larvae calcification and growth in estuaries. *PLoS One*, **4**(5), e5661.
- Millerd, F., 2011: The potential impact of climate change on Great Lakes international shipping. *Climatic Change*, **104**(3-4), 629-652.
- Mills, B.N., S.L. Tighe, J. Andrey, J.T. Smith, and K. Huen, 2009: Climate change implications for flexible pavement design and performance in southern Canada. *Journal of Transportation Engineering*, **135**(10), 773-782.
- Mills, E., 2007: *From Risk to Opportunity 2007: Insurer Responses to Climate Change*. Ceres, Boston, MA, USA, 44 pp.
- Mills, E., 2009: A global review of insurance industry responses to climate change. *Geneva Papers on Risk & Insurance*, **34**(3), 323-359.
- Mills, E., 2012: The greening of insurance. *Science*, **338**(6113), 1424-1425.
- Mills, E. and E. Leconte, 2006: *From Risk to Opportunity: How Insurers can Proactively and Profitably Manage Climate Change*. Ceres, Boston, MA, USA, 42 pp.
- Minero, F.J.G., P. Candau, J. Morales, and C. Tomas, 1998: Forecasting olive crop production based on ten consecutive years of monitoring airborne pollen in Andalusia (southern Spain). *Agriculture, Ecosystems & Environment*, **69**(3), 201-215.
- Ministry of Municipal Affairs and Housing, 2011: *Potential Changes for the Next Edition of the Building Code: Second Round of Consultation (February-April 2011)*. Queen's Printer for Ontario, Toronto, ON, Canada, 46 pp.
- Minville, M., F. Brissette, S. Krau, and R. Leconte, 2009: Adaptation to climate change in the management of a Canadian water-resources system exploited for hydropower. *Water Resources Management*, **23**(14), 2965-2986.
- Mirza, M.S. and M. Haider, 2003: *The State of Infrastructure in Canada: Implications for Infrastructure Planning and Policy*. Research and Analysis, Infrastructure Canada, Ottawa, ON, Canada, 38 pp.
- Molnar, J.J., 2010: Climate change and societal response: livelihoods, communities, and the environment. *Rural Sociology*, **75**(1), 1-16.
- Monkkonen, P., 2011: The housing transition in Mexico: expanding access to housing finance. *Urban Affairs Review*, **47**(5), 672-695.
- Montero Martínez, M.J., J. Martínez Jiménez, N.I. Castillo Pérez, and B.E. Espinoza Tamarindo, 2010: Capítulo 2. Escenarios climáticos en México proyectados para el siglo XXI: precipitación y temperaturas máxima y mínima [Chapter 2. Climate scenarios projected for the twenty-first century in Mexico: precipitation and maximum and minimum temperatures]. In: *Efectos del Cambio Climático en los Recursos Hídricos de México, Volumen III. Atlas de Vulnerabilidad Hídrica en México ante el Cambio Climático [Atlas of Water Vulnerability to Climate Change in Mexico]*. Instituto Mexicano de Tecnología del Agua, Jiutepec, Morales, Mexico, pp. 39-63.
- Monterroso, A., C. Conde, C. Gay, D. Gómez, and J. López, 2012: Two methods to assess vulnerability to climate change in the Mexican agricultural sector. *Mitigation and Adaptation Strategies for Global Change* (in press), doi:10.1007/s11027-012-9442-y.
- Monterroso Rivas, A.I., C. Conde Álvarez, G. Rosales Dorantes, J.D. Gómez Díaz, and C. Gay García, 2011: Assessing current and potential rainfed maize suitability under climate change scenarios in Mexico. *Atmósfera*, **24**(1), 53-67.
- Moran, D., A. Lucas, and A. Barnes, 2013: Commentary: mitigation win-win. *Nature Climate Change*, **3**, 611-613.
- Morello-Frosch, R., M. Pastor Jr., C. Porras, and J. Sadd, 2002: Environmental justice and regional inequality in southern California: implications for future research. *Environmental Health Perspectives*, **110**(2 Suppl.), 149-154.
- Morin, C.W. and A.C. Comrie, 2010: Modeled response of the West Nile virus vector *Culex quinquefasciatus* to changing climate using the dynamic mosquito simulation model. *International Journal of Biometeorology*, **54**(5), 517-529.
- Moritz, C., C. Hoskin, J. MacKenzie, B. Phillips, M. Tonione, N. Silva, J. VanDerWal, S. Williams, and C. Graham, 2009: Identification and dynamics of a cryptic suture zone in tropical rainforest. *Proceedings of the Royal Society B*, **276**(1660), 1235-1244.
- Morton, T., P. Bretschneider, D. Coley, and T. Kershaw, 2011: Building a better future: an exploration of beliefs about climate change and perceived need for adaptation within the building industry. *Building and Environment*, **46**, 1151-1158.
- Mortsch, L.D., 2006: Impact of climate change on agriculture, forestry and wetlands. In: *Climate Change and Managed Ecosystems* [Bhatti, J.S., R. Lal, M.J. Apps, and M.A. Price (eds.)]. Taylor & Francis, CRC Press, Boca Raton, FL, USA, pp. 45-67.
- Moser, C. and D. Satterthwaite, 2008: Chapter 9: Towards pro-poor adaptation to climate change in the urban centres of low-and middle-income countries. In: *Social Dimensions of Climate Change Equity and Vulnerability in a Warming World* [Mearns, R. and A. Norton (eds.)]. New Frontiers of Social Policy 52097, The International Bank for Reconstruction and Development / The World Bank, Washington, DC, USA, pp. 231-258.
- Moser, S.C., 2013: Navigating the political and emotional terrain of adaptation: community engagement when climate change comes home. In: *Successful Adaptation to Climate Change: Linking Science and Practice in a Rapidly Changing World* [Moser, S.C. and M.T. Boykoff (eds.)]. Routledge, London, UK, pp. 289-305.
- Moser, S.C. and J.A. Ekstrom, 2010: A framework to diagnose barriers to climate change adaptation. *Proceedings of the National Academy of Sciences of the United States of America*, **107**(51), 22026-22031.
- Mote, P.W., 2006: Climate-driven variability and trends in mountain snowpack in western North America. *Journal of Climate*, **19**(23), 6209-6220.
- Mumby, P.J., I.A. Elliott, C.M. Eakin, W. Skirving, C.B. Paris, H.J. Edwards, S. Enríquez, R. Iglesias-Prieto, L.M. Cherubin, and J.R. Stevens, 2011: Reserve design for uncertain responses of coral reefs to climate change. *Ecology Letters*, **14**(2), 132-140.
- Mumme, S.P., 1999: Managing acute water scarcity on the U.S.-Mexico border: institutional issues raised by the 1990's drought. *Natural Resources Journal*, **39**(1), 149-166.
- Munich Re, 2011: *Topics Geo: Natural Catastrophes 2010: Analyses, Assessments, Positions*. Munich Reinsurance Company (Munich Re), Munich, Germany, 52 pp.
- Munich Re, 2012: *Severe Weather in North America: Perils, Risks, Insurance*. Knowledge Series: Natural Hazards, Munich Reinsurance Company (Munich Re), Munich, Germany, 274 pp.
- Murazaki, K. and P. Hess, 2006: How does climate change contribute to surface ozone change over the United States? *Journal of Geophysical Research: Atmospheres*, **111**(D5), D05301, doi:10.1029/2005JD005873.
- Nadler, A.J. and P.R. Bullock, 2011: Long-term changes in heat and moisture related to corn production on the Canadian Prairies. *Climatic Change*, **104**(2), 339-352.
- Naeher, L.P., M. Brauer, M. Lipsett, J.T. Zelikoff, C.D. Simpson, J.Q. Koenig, and K.R. Smith, 2007: Woodsmoke health effects: a review. *Inhalation Toxicology*, **19**(1), 67-106.
- Najjar, R.G., C.R. Pyke, M.B. Adams, D. Breitbart, C. Hershner, M. Kemp, R. Howarth, M.R. Mulholland, M. Paolisso, D. Secor, K. Sellner, D. Wardrop, and R. Wood, 2010: Potential climate-change impacts on the Chesapeake Bay. *Estuarine, Coastal and Shelf Science*, **86**(1), 1-20.
- Nakaegawa, T., A. Kitoh, and M. Hosaka, 2013: Discharge of major global rivers in the late 21<sup>st</sup> century climate projected with the high horizontal resolution MRI-AGCMs. *Hydrological Processes*, **27**(23 SI), 3301-3318.
- NatCatSERVICE, 2013: *Downloadcenter for Statistics on Natural Catastrophes, Period 1/1/1993-31/12/2012*. Geo Risks Research, Munich Reinsurance Company, Munich, Germany, www.munichre.com/en/reinsurance/business/non-life/natcatservice/index.html.
- National Energy Board, 2011: *Canada's Energy Future: Energy Supply and Demand Projections to 2035*. An Energy Market Assessment, November 2011, National Energy Board, Ottawa, ON, Canada, 64 pp.
- Natural Resources Canada, 2011: *Canada's Regional Adaptation Collaborative Program: Helping Canadians Prepare for and Adapt to Climate Change – Factsheet*. Government of Canada, Ottawa, ON, Canada, 1 pp.
- Natural Resources Canada, 2013: *Adaptation Platform 1<sup>st</sup> Annual Report*. Government of Canada, Ottawa, ON, Canada, 26 pp.
- Natural Resources Working Lands and Waters Topic Advisory Group, 2011: *Washington State Climate Change Response Strategy: Interim Recommendations of the Natural Resources: Working Lands and Waters Topic Advisory Group (TAG 4)*. Department of Ecology, State of Washington, Olympia, WA, USA, 44 pp.
- Nawrotski, R.J., F. Riosmena, and L.M. Hunter, 2013: Do rainfall deficits predict U.S.-bound migration from rural Mexico? Evidence from the Mexican census. *Population Research Policy Review*, **32**(1), 129-158.
- NCADAC, 2013: *Climate Change Impacts in the United States: The Third National Climate Assessment: Draft for Public Review* [Melillo, J.M., T. Richmond, and G.W. Yohe (eds.)]. National Climate Assessment and Development Advisory Committee (NCADAC), United States Global Change Research Program, Washington, DC, USA, 1284 pp., www.globalchange.gov/ncadac.

- Nelson, G.C., M.W. Rosegrant, J. Koo, R. Robertson, T. Sulser, T. Zhu, C. Ringler, S. Msangi, A. Palazzo, M. Batka, M. Magalhaes, R. Valmonte-Santos, M. Ewing, and D. Lee, 2009:** *Climate Change: Impact on Agriculture and Costs of Adaptation*. International Food Policy Research Institute (IFPRI), Washington, DC, USA, 19 pp.
- Neria, Y. and J.M. Shultz, 2012:** Mental health effects of Hurricane Sandy: characteristics, potential aftermath, and response. *The Journal of the American Medical Association*, **308(24)**, 2571-2572.
- New York City Department of Environmental Protection, 2008:** *Assessment and Action Plan: Report 1: A Report Based on the Ongoing Work of the DEP Climate Change Task Force*. New York City Department of Environmental Protection (DEP), New York, NY, USA, 100 pp., [www.nyc.gov/html/dep/pdf/climate/climate\\_complete.pdf](http://www.nyc.gov/html/dep/pdf/climate/climate_complete.pdf).
- New York State Climate Action Council, 2012:** *Climate Action Plan: Interim Report*. Interim Report 11-9-10, New York State Climate Action Council, Albany, NY, USA, 428 pp.
- Newland, K., D.R. Agunias, and A. Terrazas, 2008:** *Learning by Doing: Experiences of Circular Migration*. Policy Brief of the Program on Migrants, Migration, and Development, Migration Policy Institute, Washington, DC, USA, 27 pp.
- Nicholls, R.J., S. Hanson, C. Herweijer, N. Patmore, S. Hallegatte, J. Corfee-Morlot, J. Château, and R. Muir-Wood, 2008:** *Ranking Port Cities with High Exposure and Vulnerability to Climate Extremes*. OECD Environment Working Papers, No. 1, Organisation for Economic Co-operation and Development (OECD) Publishing, Paris, France, 62 pp.
- Nielsen-Gammon, J.W., 2011:** *The 2011 Texas Drought. A Briefing Packet for the Texas Legislature*. The Office of the State Climatologist, College of Geosciences, Texas A&M University, College Station, TX, USA, 43 pp.
- Niven, R.V., N.M. Hutson, L. Loftus-Otway, and L.B. Boske, 2010:** *Transportation Infrastructure Planning in Mexico*. Presented at the Transportation Research Board 89th Annual Meeting, January 10-14, 2010, Washington, DC, USA, 20 pp.
- NOAA, 2013:** *Service Assessment: Hurricane/Post-Tropical Cyclone Sandy October 22-29, 2012*. United States Department of Commerce, National Oceanic and Atmospheric Administration (NOAA), National Weather Service, Silver Spring, MD, USA, 66 pp.
- NOAA NCDC, 2013:** *State of the Climate: Wildfires – Annual 2012*. U.S. Department of Commerce, National Oceanographic and Atmospheric Administration (NOAA), National Climate Data Center (NCDC), Asheville, NC, USA, [www.ncdc.noaa.gov/sotc/fire/2012/13](http://www.ncdc.noaa.gov/sotc/fire/2012/13).
- Nolte, C.G., A.B. Gilliland, C. Hogrefe, and L.J. Mickley, 2008:** Linking global to regional models to assess future climate impacts on surface ozone levels in the United States. *Journal of Geophysical Research: Atmospheres*, **113(D14)**, D14307, doi:10.1029/2007JD008497.
- Nordstrom, D.K., 2009:** Acid rock drainage and climate change. *Journal of Geochemical Exploration*, **100(2-3)**, 97-104.
- North, M., B.M. Collins, and S. Stephens, 2012:** Using fire to increase the scale, benefits, and future maintenance of fuels treatments. *Journal of Forestry*, **110(7)**, 392-401.
- NRC, 1995:** *Flood Risk Management and the American River Basin: An Evaluation*. Committee on Flood Control Alternatives in the American River Basin, Water Science and Technology Board, and Commission on Geosciences, Environment, and Resources, National Research Council (NRC), The National Academies Press, Washington, DC, USA, 235 pp.
- NRC, 2010:** *Adapting to the Impacts of Climate Change*. America's Climate Choices: Panel on Adapting to the Impacts of Climate Change, The National Research Council (NRC), The National Academies Press, Washington, DC, USA, 292 pp.
- NRTEE, 2012:** *Facing the Elements: Building Business Resilience in a Changing Climate – Case Studies*. Climate Prosperity: Report 05, Canadian National Round Table on the Environment and the Economy (NRTEE), Ottawa, ON, Canada, 97 pp.
- Ntelekos, A.A., M. Oppenheimer, J.A. Smith, and A.J. Miller, 2010:** Urbanization, climate change and flood policy in the United States. *Climatic Change*, **103(3-4)**, 597-616.
- Nunavut Department of Sustainable Development, 2003:** *Nunavut Climate Change Strategy*. Nunavut Department of Sustainable Development, Iqaluit, NU, Canada, 26 pp.
- Obeysekera, J., M. Irizarry, J. Park, J. Barnes, and T. Dessalegne, 2011:** Climate change and its implications for water resources management in south Florida. *Stochastic Environmental Research and Risk Assessment*, **25(4)**, 495-516.
- OECD, 2010:** Chapter 1. General assessment of the macroeconomic situation. In: *OECD Economic Outlook, Vol. 2010(1)*. Organisation for Economic Co-operation and Development (OECD) Publishing, Paris, France, pp. 13-76, [www.oecd-ilibrary.org/economics/oecd-economic-outlook-volume-2010-issue-1\\_eco\\_outlook-v2010-1-en](http://www.oecd-ilibrary.org/economics/oecd-economic-outlook-volume-2010-issue-1_eco_outlook-v2010-1-en).
- Ogden, A.E. and J.L. Innes, 2009:** Application of structured decision making to an assessment of climate change vulnerabilities and adaptation options for sustainable forest management. *Ecology and Society*, **14(1)**, 11, [www.ecologyandsociety.org/vol14/iss1/art111/](http://www.ecologyandsociety.org/vol14/iss1/art111/).
- Ogden, N.H., L. St-Onge, I.K. Barker, S. Brazeau, M. Bigras-Poulin, D.F. Charron, C.M. Francis, A. Heagy, L.R. Lindsay, A. Maarouf, P. Michel, F. Milord, C. O'Callaghan J., L. Trudel, and R.A. Thompson, 2008:** Risk maps for range expansion of the Lyme disease vector, *Ixodes scapularis*, in Canada now and with climate change. *International Journal of Health Geographics*, **7(1)**, 24, doi:10.1186/1476-072X-7-24.
- Okay, T.A., H.M. Alidina, V. Lo, A. Montenegro, and S. Jessen, 2012:** *Climate Change Impacts and Vulnerabilities in Canada's Pacific Marine Ecosystems*. Canadian Parks and Wilderness Society (British Columbia Chapter), and World Wildlife Fund Canada, Vancouver, BC, Canada, 156 pp.
- O'Neill, M.S. and K.L. Ebi, 2009:** Temperature extremes and health: impacts of climate variability and change in the United States. *Journal of Occupational and Environmental Medicine*, **51(1)**, 13-25.
- Ontario Ministry of Environment, 2011:** *Climate Ready: Ontario's Adaptation Strategy and Action Plan 2011-2014*. Queen's Printer for Ontario, Toronto, ON, Canada, 124 pp.
- Oppenheimer, M., 2013:** Climate change impacts: accounting for the human response. *Climatic Change*, **117(3)**, 439-449.
- Orlowsky, B. and S.I. Senevirantne, 2013:** Elusive drought: uncertainty in observed trends and short- and long-term CMIP5 projections. *Hydrology and Earth System Sciences*, **17**, 1765-1781.
- Ouellet, C., D. Saint-Laurent, and F. Normand, 2012:** Flood events and flood risk assessment in relation to climate and land-use changes: Saint-François River, southern Québec, Canada. *Hydrological Sciences Journal*, **57(2)**, 313-325.
- Overpeck, J. and B. Udall, 2010:** Dry times ahead. *Science*, **328(5986)**, 1642-1643.
- Pan, Z., R.W. Arritt, E.S. Takle, W.J.J. Gutowski, C.J. Anderson, and M. Segal, 2004:** Altered hydrologic feedback in a warming climate introduces a "warming hole". *Geophysical Research Letters*, **31(17)**, L17109, doi:10.1029/2004GL020528.
- Park, W.A., C.D. Allen, A.K. Macalady, D. Griffin, C.A. Woodhouse, D.M. Meko, T.W. Swetnam, S.A. Rauscher, R. Seager, H. Grissino-Mayer, J.S. Dean, E.R. Cook, C. Gangodagamage, M. Cai, and N.G. McDowell, 2013:** Temperature as a potent driver of regional forest drought stress and tree mortality. *Nature Climate Change*, **3(3)**, 292-297.
- Parkins, J.R., 2008:** The metagovernance of climate change: institutional adaptation to the mountain pine beetle epidemic in British Columbia. *Journal of Rural and Community Development*, **3(2)**, 7-26.
- Parkins, J.R. and N.A. MacKendrick, 2007:** Assessing community vulnerability: a study of the mountain pine beetle outbreak in British Columbia, Canada. *Global Environmental Change*, **17(3-4)**, 460-471.
- Parmesan, C., 2006:** Ecological and evolutionary responses to recent climate change. *Annual Review of Ecology Evolution and Systematics*, **37**, 637-669.
- Parris, A., C. Simpson, and S. Abdelrahim (eds.), 2010:** *RISA Workshop Report: Looking Ahead at Climate Service, Assessment, and Adaptation*. National Oceanographic and Atmospheric Administration (NOAA), Climate Program Office, Silver Spring, MD, USA, 25 pp.
- Patriquin, M.N., A.M. Wellstead, and W.A. White, 2007:** Beetles, trees and people: regional economic impact sensitivity and policy considerations related to the mountain pine beetle infestation in British Columbia, Canada. *Forest Policy and Economics*, **9(8)**, 938-946.
- Patz, J., S.J. Vavrus, C.K. Uejio, and S.L. McLellan, 2008:** Climate change and water-borne disease risk in the Great Lakes region of the U.S. *American Journal of Preventive Medicine*, **35(5)**, 451-458.
- Paudel, K.P. and L.U. Hatch, 2012:** Global warming, impact on agriculture and adaptation strategy. *Natural Resource Modeling*, **25(3)**, 456-481.
- Peach, J. and J. Williams, 2000:** Population and economic dynamics on the U.S.-Mexican border: past, present, and future. In: *The U.S.-Mexican Border Environment: A Road Map to a Sustainable 2020* [Ganster, P. (ed.)]. SCERP Monograph Series, No.1, Southwest Center for Environmental Research and Policy (SCERP), San Diego State University (SDSU) Press, San Diego, CA, pp. 37-72.



- Pearce, T.D., J.D. Ford, J. Prno, F. Duerden, J. Pittman, M. Beaumier, L. Berrang-Ford, and B. Smit, 2011: Climate change and mining in Canada. *Mitigation and Adaptation Strategies for Global Change*, **16**(3), 347-368.
- Pearson, C.J., D. Bucknell, and G.P. Laughlin, 2008: Modelling crop productivity and variability for policy and impacts of climate change in eastern Canada. *Environmental Modelling & Software*, **23**(12), 1345-1355.
- Peng, C., Z. Ma, X. Lei, Q. Zhu, H. Chen, W. Wang, S. Liu, W. Li, X. Fang, and X. Zhou, 2011: A drought-induced pervasive increase in tree mortality across Canada's boreal forests. *Nature Climate Change*, **1**(9), 467-471.
- Perkins, B., D. Ojima, and R. Corell, 2007: *A Survey of Climate Change Adaptation Planning*. The H. John Heinz III Center for Science, Economics and the Environment, Washington, DC, USA, 52 pp.
- Peter, B., S. Want, T. Mogus, and B. Wilson, 2006: Fire risk and population trends in Canada's wildland-urban interface. In: *Canadian Wildland Fire Strategy: Background, Syntheses, Analyses, and Perspectives* [Kirsch, K.G. and P. Fuglem (eds.)]. Canadian Council for Forest Ministries, Edmonton, AB, Canada, pp. 37-48.
- Peterson, T.C. and M.O. Baringer, 2009: State of the climate in 2008. *Bulletin of the American Meteorological Society*, **90**(8), S1-S196.
- Peterson, T.C., X. Zhang, M. Brunet-India, and J.L. Vázquez-Aguirre, 2008: Changes in North American extremes derived from daily weather data. *Journal of Geophysical Research: Atmospheres*, **113**(D7), D07113, doi:10.1029/2007JD009453.
- Peterson, T.C., R.R. Heim Jr., R. Hirsch, D.P. Kaiser, H. Brooks, N.S. Diffenbaugh, R.M. Dole, J.P. Giovannetone, K. Guirguis, T.R. Karl, R.W. Katz, K. Kunkel, D. Lettenmair, G.J. McCabe, C.J. Paciorek, K.R. Ryberg, S. Schubert, V.B.S. Silva, B.G. Stewart, A.V. Vecchia, G. Villirini, R.S. Vose, J. Walsh, M. Wehner, D. Wolock, K. Wolter, G.A. Woodhouse, and D. Wuebbles, 2013: Monitoring and understanding changes in heat waves, cold waves, floods and droughts in the United States: state of knowledge. *Bulletin of the American Meteorological Society*, **94**(6), 821-834.
- Phillips, O.L., L. Aragao, S.L. Lewis, J.B. Fisher, J. Lloyd, G. Lopez-Gonzalez, Y. Malhi, A. Monteagudo, J. Peacock, and C.A. Quesada, 2009: Drought sensitivity of the Amazon rainforest. *Science*, **323**(5919), 1344-1347.
- Picketts, I.M., J. Curry, and E. Rapaport, 2012: Community adaptation to climate change: environmental planners' knowledge and experiences in British Columbia, Canada. *Journal of Environmental Policy & Planning*, **14**(2), 119-137.
- Pielke Jr., R.A., J. Gratz, C.W. Landsea, D. Collins, M.A. Saunders, and R. Musulin, 2008: Normalized hurricane damage in the United States: 1900-2005. *Natural Hazards Review*, **9**(1), 29-42.
- Pierce, J. and G. Meyer, 2008: Long-term fire history from alluvial fan sediments: the role of drought and climate variability, and implications for management of Rocky Mountain forests. *International Journal of Wildland Fire*, **17**(1), 84-95.
- Pinkerton, K.E., W.N. Rom, M. Akpınar-Elci, J.R. Balmes, H. Bayram, O. Brandli, J.W. Hollingsworth, P.L. Kinney, H.G. Margolis, W.J. Martin, E.N. Sasser, K.R. Smith, and T.K. Takaro, 2012: An official American Thoracic Society workshop report: climate change and human health. *Proceedings of the American Thoracic Society*, **9**(1), 3-8.
- Poiani, K.A., R.L. Goldman, J. Hobson, J.M. Hoekstra, and K.S. Nelson, 2011: Redesigning biodiversity conservation projects for climate change: examples from the field. *Biodiversity and Conservation*, **20**(1), 185-201.
- Poirier, B. and R.C. de Loë, 2012: Protecting aquatic ecosystems in heavily-allocated river systems: the case of the Oldman River Basin, Alberta. *The Canadian Geographer*, **55**(2), 243-261.
- Ponce-Reyes, R., E. Nicholson, P.W. Baxter, R.A. Fuller, and H. Possingham, 2013: Extinction risk in cloud forest fragments under climate change and habitat loss. *Diversity and Distributions*, **19**(5-6), 518-529.
- Porter, J.R. and M.A. Semenov, 2005: Crop responses to climatic variation. *Philosophical Transactions of the Royal Society B*, **360**(1463), 2021-2035.
- Portmann, R.W., S. Solomon, and G.C. Hegerl, 2009: Spatial and seasonal patterns in climate change, temperatures, and precipitation across the United States. *Proceedings of the National Academy of Sciences of the United States of America*, **106**(18), 7324-7329.
- Posey, J., 2009: The determinants of vulnerability and adaptive capacity at the municipal level: evidence from floodplain management programs in the United States. *Global Environmental Change*, **19**(4), 482-493.
- Potera, C., 2011: Indoor air quality: climate change impacts indoor environment. *Environmental Health Perspectives*, **119**(9), A382, doi:10.1289/ehp.119-a382.
- Powell, T., D. Hanfling, and L.O. Gostin, 2012: Emergency preparedness and public health: the lessons of Hurricane Sandy. *Journal of the American Medical Association*, **308**(24), 2569-2570.
- Praskievicz, S. and H. Chang, 2011: Impacts of climate change and urban development on water resources in the Tualatin River Basin, Oregon. *Annals of the Association of American Geographers*, **101**(2), 249-271.
- Pratchett, M.S., P.L. Munday, S.K. Wilson, N.A.J. Graham, J.E. Cinner, D.R. Bellwood, G.P. Jones, N.V.C. Polunin, and T.R. McClanahan, 2008: Effects of climate-induced coral bleaching on coral-reef fishes – ecological and economic consequences. *Oceanography and Marine Biology: An Annual Review*, **46**, 251-296.
- Preston, B.L., R.M. Westaway, and E.J. Yuen, 2011: Climate adaptation planning in practice: an evaluation of adaptation plans from three developed nations. *Mitigation and Adaptation Strategies for Global Change*, **16**(4), 407-438.
- Prieto-González, R., V.E. Cortés-Hernández, and M.J. Montero-Martínez, 2011: Variability of the standardized precipitation index over México under the A2 climate change scenario. *Atmósfera*, **24**(3), 243-249.
- Prokoph, A., J. Adamowski, and K. Adamowski, 2012: Influence of the 11 year solar cycle on annual streamflow maxima in Southern Canada. *Journal of Hydrology*, **442-443**, 55-62.
- Pryor, S.C., R.J. Barthelmie, D.T. Young, E.S. Takle, R.W. Arritt, D. Flory, W.J.J. Gutowski, A. Nunes, and J. Roads, 2009: Wind speed trends over the contiguous United States. *Journal of Geophysical Research: Atmospheres*, **114**(D14), D14105, doi:10.1029/2008JD011416.
- Pye, H.O.T., H. Liao, S. Wu, L.J. Mickley, D.J. Jacob, D.K. Henze, and J.H. Seinfeld, 2009: Effect of changes in climate and emissions on future sulfate-nitrate-ammonium aerosol levels in the United States. *Journal of Geophysical Research: Atmospheres*, **114**(D1), D01205, doi:10.1029/2008JD010701.
- Quist, D. and I.H. Chapela, 2001: Transgenic DNA introgressed into traditional maize landraces in Oaxaca, Mexico. *Nature*, **414**(6863), 541-543.
- Racherla, P.N. and P.J. Adams, 2009: U.S. ozone air quality under changing climate and anthropogenic emissions. *Environmental Science & Technology*, **43**(3), 571-577.
- Radeloff, V.C., R.B. Hammer, S.I. Stewart, J.S. Fried, S.S. Holcomb, and J.S. McKeefry, 2005: The wildland-urban interface in the United States. *Ecological Applications*, **15**(3), 799-805.
- Raffa, K.F., B.H. Aukema, B.J. Bentz, A.L. Carroll, J.A. Hicke, M.G. Turner, and W.H. Romme, 2008: Cross-scale drivers of natural disturbances prone to anthropogenic amplification: the dynamics of bark beetle eruptions. *BioScience*, **58**(6), 501-517.
- Ramos, M.M., H. Mohammed, E. Zielinski-Gutierrez, M.H. Hayden, J.L.R. Lopez, M. Fournier, A.R. Trujillo, R. Burton, J.M. Brunkard, L. Anaya-Lopez, A.A. Banicki, P.K. Morales, B. Smith, J.L. Muñoz, S.H. Waterman, and the Dengue Serosurvey Working Group, 2008: Epidemic dengue and dengue hemorrhagic fever at the Texas-Mexico border: results of a household-based seroepidemiologic survey, December 2005. *The American Journal of Tropical Medicine and Hygiene*, **78**(3), 364-369.
- Rasmussen, A., 2002: The effects of climate change on the birch pollen season in Denmark. *Aerobiologia*, **18**(3), 253-265.
- Ray, A., J. Vogel, J.B. Smith, and P. Kovacs, 2013: *Adaptation to Climate Change in the United States: Examples from Municipalities, Water Resources, and Insurance*. Stratus Consulting, Boulder, CO, USA.
- Reba, M.L., D. Marks, A. Winstral, T.E. Link, and M. Kumar, 2011: Sensitivity of the snowcover energetics in a mountain basin to variations in climate. *Hydrological Processes*, **25**(21), 3312-3321.
- Reisen, F. and S.K. Brown, 2009: Australian firefighters' exposure to air toxics during bushfire burns of autumn 2005 and 2006. *Environment International*, **35**(2), 342-352.
- Reisen, F., D. Hansen, and C. Meyer, 2011: Exposure to bushfire smoke during prescribed burns and wildfires: firefighters' exposure risks and options. *Environment International*, **37**(2), 314-321.
- Reiss, N.M. and S.R. Kostic, 1976: Pollen season severity and meteorologic parameters in central New Jersey. *The Journal of Allergy and Clinical Immunology*, **57**(6), 609-614.
- Reiter, P., 2008: Climate change and mosquito-borne disease: knowing the horse before hitching the cart. *Revue Scientifique et Technique [International Office of Epizooties]*, **27**(2), 383-398.
- Repetto, R., 2008: *The Climate Crisis and the Adaptation Myth*. Yale School of Forestry and Environmental Studies Working Paper No. 13, Yale Printing and Publishing Services, New Haven, CT, USA, 20 pp.
- Polansek, T. 2012: US Army Corps fights to keep Mississippi River open for shipping. *Reuters*, December 28, 2012, <http://in.reuters.com/article/2012/12/27/mississippi-river-corps-idUSL1E8NR6ZN20121227>.



- Richardson, G.R.A., 2010: *Adapting to Climate Change: An Introduction for Canadian Municipalities*. Natural Resources Canada, Ottawa, ON, Canada, 40 pp.
- Riojas-Rodriguez, H., M. Hurtado-Díaz, G.L. Moreno-Banda, and A. Castaneda Martinez, 2011: *Mapping Human Health Vulnerability to Climate Change in Mexico*. Presented at: "The Encompassing Face of Environmental Epidemiology," the 23<sup>rd</sup> Annual Conference of the International Society for Environmental Epidemiology (ISEE) 2011, Sept 13-16, 2011, Barcelona, Spain, ISEE Secretariat, Boston, MA, USA, [ehp.niehs.nih.gov/isee/PDF/ISEE11Abstract01332.pdf](http://ehp.niehs.nih.gov/isee/PDF/ISEE11Abstract01332.pdf).
- Rittmaster, R., W. Adamowicz, B. Amiro, and R.T. Pelletier, 2006: Economic analysis of health effects from forest fires. *Canadian Journal of Forest Research*, **36**(4), 868-877.
- Robertson, R., D. Brown, G. Pierre, and M.L. Sanchez-Puerta (eds.), 2009: *Globalization, Wages, and the Quality of Jobs: Five Country Studies*. The World Bank, Washington, DC, USA, 282 pp.
- Romero-Lankao, P., 2007: How do local governments in Mexico City manage global warming? *Local Environment*, **12**(5), 519-535.
- Romero-Lankao, P., 2010: Water in Mexico City: what will climate change bring to its history of water-related hazards and vulnerabilities? *Environment and Urbanization*, **22**(1), 157-178.
- Romero-Lankao, P., 2012: Governing carbon and climate in the cities: an overview of policy and planning challenges and options. *European Planning Studies*, **20**(1), 7-26.
- Romero-Lankao, P. and D. Dodman, 2011: Cities in transition: transforming urban centers from hotbeds of GHG emissions and vulnerability to seedbeds of sustainability and resilience: introduction and editorial overview. *Current Opinion in Environmental Sustainability*, **3**(3), 113-120.
- Romero-Lankao, P. and H. Qin, 2011: Conceptualizing urban vulnerability to global climate and environmental change. *Current Opinion in Environmental Sustainability*, **3**(3), 142-149.
- Romero-Lankao, P., H. Qin, S. Hughes, M. Haeffner, and M. Borbor-Cordova, 2012a: Urban vulnerability and adaptation to the health impacts of air pollution and climate extremes in Latin American cities. In: *Urban Areas and Global Climate Change: Research in Urban Sociology, Vol. 12* [Holt, W.G. (ed.)]. Emerald Group Publishing Ltd., Bingley, UK, pp. 247-275.
- Romero-Lankao, P., H. Qin, and K. Dickinson, 2012b: Urban vulnerability to temperature-related hazards: a meta-analysis and meta-knowledge approach. *Global Environmental Change*, **22**(3), 670-683.
- Romero-Lankao, P., S. Hughes, A. Rosas-Huerta, R. Borquez, and D.M. Gnatz, 2013a: Institutional capacity for climate change responses: an examination of construction and pathways in Mexico City and Santiago. *Environment and Planning C: Government and Policy*, **31**(5), 785-805.
- Romero-Lankao, P., H. Qin, and M. Borbor-Cordova, 2013b: Exploration of health risks related to air pollution and temperature in three Latin American cities. *Social Science & Medicine*, **83**, 110-118.
- Romsdahl, R., L. Atkinson, and J. Schultz, 2013: Planning for climate change across the US Great Plains: concerns and insights from government decision-makers. *Journal of Environmental Studies and Sciences*, **3**(1), 1-14.
- Rood, S.B., J. Pan, K.M. Gill, C.G. Franks, G.M. Samuelson, and A. Shepherd, 2008: Declining summer flows of Rocky Mountain rivers: changing seasonal hydrology and probable impacts on floodplain forests. *Journal of Hydrology*, **349**(3), 397-410.
- Roorda, M.J., A. Páez, C. Morency, R. Mercado, and S. Farber, 2010: Trip generation of vulnerable populations in three Canadian cities: a spatial ordered probit approach. *Transportation*, **37**(3), 525-548.
- Root, T.L., D.P. MacMynowski, M.D. Mastrandrea, and S.H. Schneider, 2005: Human-modified temperatures induce species changes: joint attribution. *Proceedings of the National Academy of Sciences of the United States of America*, **102**(21), 7465-7469.
- Rose, J.B., P.R. Epstein, E.K. Lipp, B.H. Sherman, S.M. Bernard, and J.A. Patz, 2001: Climate variability and change in the United States: potential impacts on water- and foodborne diseases caused by microbiologic agents. *Environmental Health Perspectives*, **109**(2 Suppl.), 211-221.
- Rose, S. and R. Shaw, 2008: The gamble: circular Mexican migration and the return on remittances. *Mexican Studies/Estudios Mexicanos*, **24**(1), 79-111.
- Rosenthal, J., 2009: Climate change and the geographic distribution of infectious diseases. *EcoHealth*, **6**(4), 489-495.
- Rosenzweig, C. and W. Solecki, 2010: Introduction to climate change adaptation in New York City: building a risk management response. *Annals of the New York Academy of Sciences*, **1196**(1), 13-18.
- Rosenzweig, C., G. Casassa, D.J. Karoly, A. Imeson, C. Liu, A. Menzel, S. Rawlins, T.L. Root, B. Seguin, and P. Tryjanowski, 2007: Assessment of observed changes and responses in natural and managed systems. In: *Climate Change 2007: Impacts, Adaptation and Vulnerability. Contribution of Working Group II to the Fourth Assessment Report of the Intergovernmental Panel on Climate Change* [M. L. Parry, O.F. Canziani, J.P. Palutikof, P.J. van der Linden, and C.E. Hanson (eds.)]. Cambridge University Press, Cambridge, UK and New York, NY, USA, pp. 79-131.
- Rosenzweig, C., D.C. Major, K. Demong, C. Stanton, R. Horton, and M. Stults, 2007: Managing climate change risks in New York City's water system: assessment and adaptation planning. *Mitigation and Adaptation Strategies for Global Change*, **12**(8), 1391-1409.
- Rosenzweig, C., W. Solecki, S.A. Hammer, and S. Mehrotra, 2010: Cities lead the way in climate-change action. *Nature*, **467**(7318), 909-911.
- Rosenzweig, C., W.D. Solecki, R. Blake, M. Bowman, C. Faris, V. Gornitz, R. Horton, K. Jacob, A. LeBlanc, and R. Leichenko, 2011: Developing coastal adaptation to climate change in the New York City infrastructure-shed: process, approach, tools, and strategies. *Climatic Change*, **106**(1), 93-127.
- Ruddell, D., S.L. Harlan, S. Grossman-Clarke, and G. Chowell, 2011: Scales of perception: public awareness of regional and neighborhood climates. *Climatic Change*, **111**(3-4), 581-607.
- Ruggiero, P., C.A. Brown, P.D. Komar, J.C. Allan, D.A. Reusser, and S. Rumrill, 2010: Chapter 6. Impacts of climate change on Oregon's coasts and estuaries. In: *Oregon Climate Assessment Report* [Dello, K.D. and P.W. Mote (eds.)]. College of Oceanic and Atmospheric Sciences, Oregon State University, Corvallis, OR, USA, pp. 15-17.
- Ruiz-Moreno, D., I.S. Vargas, K.E. Olson, and L.C. Harrington, 2012: Modeling dynamic introduction of Chikungunya virus in the United States. *PLoS Neglected Tropical Diseases*, **6**(11), e1918, doi:10.1371/journal.pntd.0001918.
- Russell, R.C., 2009: Mosquito-borne disease and climate change in Australia: time for a reality check. *Australian Journal of Entomology*, **48**(1), 1-7.
- Sahoo, G., S.G. Schladow, J.E. Reuter, and R. Coats, 2011: Effects of climate change on thermal properties of lakes and reservoirs, and possible implications. *Stochastic Environmental Research and Risk Assessment*, **25**(4), 445-456.
- Sakurai, G., T. Iizumi, and M. Yokozawa, 2011: Varying temporal and spatial effects of climate on maize and soybean affect yield prediction. *Climate Research*, **49**, 143-154.
- Saldaña-Zorrilla, S.O., 2008: Stakeholders' views in reducing rural vulnerability to natural disasters in Southern Mexico: hazard exposure and coping and adaptive capacity. *Global Environmental Change*, **18**(4), 583-597.
- Saldaña-Zorrilla, S. and S. Sandberg, 2009: Impact of climate-related disasters on human migration in Mexico: a spatial model. *Climatic Change*, **96**(1-2), 97-118.
- Sallenger Jr., A.H., K.S. Doran, and P.A. Howd, 2012: Hotspot of accelerated sea-level rise on the Atlantic coast of North America. *Nature Climate Change*, **2**(12), 884-888.
- Sánchez-Cortés, M.S. and E.L. Chavero, 2011: Indigenous perception of changes in climate variability and its relationship with agriculture in a Zoque community of Chiapas, Mexico. *Climatic Change*, **107**(3-4), 363-389.
- Sanchez-Torres Esqueda, G., J.E. Ospina-Noreña, C. Gay-García, and C. Conde, 2010: Vulnerability of water resources to climate change scenarios. Impacts on the irrigation districts in the Guayalejo-Tamesí river basin, Tamaulipas, México. *Atmósfera*, **24**(1), 141-155.
- Sandel, B., L. Arge, B. Dalsgaard, R. Davies, K. Gaston, W. Sutherland, and J. Svenning, 2011: The influence of Late Quaternary climate-change velocity on species endemism. *Science*, **334**(6056), 660-664.
- Sander-Regier, R., R. McLeman, M. Brklacich, and M. Woodrow, 2009: Planning for climate change in Canadian rural and resource-based communities. *Environments Journal*, **37**(1), 35-57.
- Satterthwaite, D., S. Huq, H. Reid, M. Pelling, and P. Romero-Lankao, 2007: *Adapting to Climate Change in Urban Areas: The Possibilities and Constraints in Low- and Middle-Income Nations*. Climate Change and Cities Discussion Paper No. 1, Human Settlements Discussion Paper Series, Human Settlements Program of the International Institute for Environment and Development (IIED), London, UK, 107 pp.
- Schaeffer, R., A.S. Szklo, A.F. Pereira de Lucena, B.S. Moreira Cesar Borba, L.P. Pupo Nogueira, F.P. Fleming, A. Troccoli, M. Harrison, and M.S. Boulahya, 2012: Energy sector vulnerability to climate change: a review. *Energy*, **38**(1), 1-12.
- Scheckenberger, R.B., A.C. Farrell, and M. Senior, 2009: Economic assessment of climate change scenarios on drainage infrastructure design. In: *Proceedings of "Transportation in a Climate of Change," the 2009 Annual Conference and*

- Exhibition of the Transportation Association of Canada (TAC), Vancouver, BC, Canada, Economic Implications of Climate Change Session.* TAC, Ottawa, ON, Canada, [conf.tac-atc.ca/english/resourcecentre/readingroom/conference/conf2009/sessions/e\\_session21.htm](http://conf.tac-atc.ca/english/resourcecentre/readingroom/conference/conf2009/sessions/e_session21.htm).
- Schindler, D.W.** and W.F. Donahue, 2006: An impending water crisis in Canada's western prairie provinces. *Proceedings of the National Academy of Sciences of the United States of America*, **103(19)**, 7210-7216.
- Schlenker, W.** and M.J. Roberts, 2009: Nonlinear temperature effects indicate severe damages to US crop yields under climate change. *Proceedings of the National Academy of Sciences of the United States of America*, **106(37)**, 15594-15598.
- Schlenker, W.,** W.M. Hanemann, and A.C. Fisher, 2007: Water availability, degree days, and the potential impact of climate change on irrigated agriculture in California. *Climatic Change*, **81(1)**, 19-38.
- Schloss, C.A.,** T.A. Nuñez, and J.J. Lawler, 2012: Dispersal will limit ability of mammals to track climate change in the Western Hemisphere. *Proceedings of the National Academy of Sciences of the United States of America*, **109(22)**, 8606-8611.
- Scholze, M.,** W. Knorr, N.W. Arnell, and I.C. Prentice, 2006: A climate-change risk analysis for world ecosystems. *Proceedings of the National Academy of Sciences of the United States of America*, **103(35)**, 13116-13120.
- Schroth, G.,** P. Laderach, J. Dempewolf, S.M. Philpott, J. Hagggar, H. Eakin, T. Castillejos, J. Garcia Moreno, L. Soto Pinto, R. Hernandez, A. Eitzinger, and J. Ramirez-Villegas, 2009: Towards a climate change adaptation strategy for coffee communities and ecosystems in the Sierra Madre de Chiapas, Mexico. *Mitigation and Adaptation Strategies for Global Change*, **14(7)**, 605-625.
- Schwalm, C.R.,** C.A. Williams, K. Schaefer, D. Baldocchi, T.A. Black, A.H. Goldstein, B.E. Law, W.C. Oechel, K.T.P. U, and R.L. Scott, 2012: Reduction in carbon uptake during turn of the century drought in western North America. *Nature Geoscience*, **5(8)**, 551-555.
- Scott, D.** and G. McBoyle, 2007: Climate change adaptation in the ski industry. *Mitigation and Adaptation Strategies for Global Change*, **12(8)**, 1411-1431.
- Scott, D.,** G. McBoyle, and A. Minogue, 2007: Climate change and Wuebec's ski industry. *Global Environmental Change*, **17(2)**, 181-190.
- Scott, D.,** B. Amelung, S. Becken, J.-P. Ceron, G. Dubois, S. Gössling, P. Peeters, and M. Simpson, 2008a: Part II: Technical report. In: *Climate Change and Tourism: Responding to Global Challenges* [Cabrini, L., G. Verreci, S. Fotiou, and L. Malone (eds.)]. United Nations World Tourism Organization (UNWTO) and United Nations Environment Programme (UNEP), UNWTO, Madrid, Spain and UNEP, Paris, France, pp. 23-256.
- Scott, D.J.,** Dawson, and B. Jones, 2008b: Climate change vulnerability of the US Northeast winter recreation-tourism sector. *Mitigation and Adaptation Strategies for Global Change*, **13(5-6)**, 577-596.
- Scott, J.,** 2007: *Agricultural Policy and Rural Poverty in Mexico*. Working Paper 395, Centro de Investigación y Docencia Económicas (CIDE), Mexico City, DF, Mexico, 39 pp.
- Seager, R.** and G.A. Vecchi, 2010: Greenhouse warming and the 21<sup>st</sup> century hydroclimate of southwestern North America. *Proceedings of the National Academy of Sciences of the United States of America*, **107(50)**, 21277-21282.
- Seager, R.,** M. Ting, I. Held, Y. Kushnir, J. Lu, G. Vecchi, H. Huang, N. Harnik, A. Leetmaa, N. Lau, C. Li, J. Velez, and N. Naik, 2007: Model projections of an imminent transition to a more arid climate in southwestern North America. *Science*, **316(5828)**, 1181-1184.
- Seager, R.,** A. Tzanova, and J. Nakamura, 2009: Drought in the southeastern United States: causes, variability over the last millennium, and the potential for future hydroclimate change. *Journal of Climate*, **22(19)**, 5021-5045.
- Secretary of the Interior,** 2010: *Addressing the Impacts of Climate Change on America's Water, Land, and Other Natural and Cultural Resources*. Office of the Secretary of the Interior, Washington, DC, USA, 4 pp.
- Sharp, J.H.,** 2010: Estuarine oxygen dynamics: what can we learn about hypoxia from long-time records in the Delaware Estuary? *Limnology and Oceanography*, **55(2)**, 535-548.
- Sheffield, J.,** E.F. Wood, and M.L. Roderick, 2012: Little change in global drought over the past 60 years. *Nature*, **491(7424)**, 435-438.
- Shepherd, A.,** K.M. Gill, and S.B. Rood, 2010: Climate change and future flows of Rocky Mountain rivers: converging forecasts from empirical trend projection and down-scaled global circulation modelling. *Hydrological Processes*, **24(26)**, 3864-3877.
- Shrestha, R.R.,** M.A. Schnorbus, A.T. Werner, and A.J. Berland, 2012: Modelling spatial and temporal variability of hydrologic impacts of climate change in the Fraser River basin, British Columbia, Canada. *Hydrological Processes*, **26(12)**, 1841-1861.
- Sillmann, J.,** V.V. Kharin, F.W. Zwiers, X. Zhang, and D. Bronaugh, 2013: Climate extremes indices in the CMIP5 multimodel ensemble: Part 2. Future climate projections. *Journal of Geophysical Research: Atmospheres*, **118(6)**, 2473-2493.
- Simmons, K.M.** and D. Sutter, 2007: Tornado shelters and the manufactured home parks market. *Natural Hazards*, **43(3)**, 365-378.
- Simmons, T.A.,** 1974: *The Damnation of a Dam: The High Ross Dam Controversy*. Dissertation for Master of Arts, Department of Geography, Simon Fraser University, Burnaby, BC, Canada, 227 pp.
- Sinervo, B.,** F. Méndez-de-la-Cruz, D.B. Miles, B. Heulin, E. Bastiaans, M. Villagrán-Santa Cruz, R. Lara-Resendiz, N. Martínez-Méndez, M.L. Calderón-Espinosa, R.N. Meza-Lázaro, H. Gadsden, L.J. Avila, M. Morando, I.J. De la Riva, P.V. Sepulveda, C.F.D. Rocha, N. Ibargüengoytia, C.A. Puntriano, M. Massot, V. Lepetz, T.A. Oksanen, D.G. Chapple, A.M. Bauer, W.R. Branch, J. Clobert, and J.W. Sites, 2010: Erosion of lizard diversity by climate change and altered thermal niches. *Science*, **328(5980)**, 894-899.
- Singer, B.D.,** L.H. Ziska, D.A. Frenz, D.E. Gebhard, and J.G. Straka, 2005: Research note: increasing Amb a 1 content in common ragweed (*Ambrosia artemisiifolia*) pollen as a function of rising atmospheric CO<sub>2</sub> concentration. *Functional Plant Biology*, **32(7)**, 667-670.
- Skinner, W.R.,** E. Shabbar, M.D. Flannigan, and K. Logan, 2006: Large forest fires in Canada and the relationship to global sea surface temperatures. *Journal of Geophysical Research*, **111(D14)**, D14106, doi:10.1029/2005JD006738.
- Skoufias, E.,** K. Vinha, and H.V. Conroy, 2011: *The Impacts of Climate Variability on Welfare in Rural Mexico*. Policy Research Working Paper 5555, Poverty Reduction and Equity Unit of the Poverty Reduction and Economic Management Network, The World Bank, Washington, DC, USA, 57 pp.
- Smith, J.A.,** M.L. Baeck, G. Villarini, and W.F. Krajewski, 2010: The hydrology and hydrometeorology of flooding in the Delaware River Basin. *Journal of Hydrometeorology*, **11(4)**, 841-859.
- Smith, J.A.,** G. Villarini, and M.L. Baeck, 2011: Mixture distributions and the hydroclimatology of extreme rainfall and flooding in the eastern United States. *Journal of Hydrometeorology*, **12(2)**, 294-309.
- Smith, J.B.,** J.M. Vogel, and J.E.I. Cromwell, 2009: An architecture for government action on adaptation to climate change. An editorial comment. *Climatic Change*, **95(1-2)**, 53-61.
- Smith, P.** and P.J. Gregory, 2013: Climate change and sustainable food production. *Proceedings of the Nutrition Society*, **1(1)**, 1-8.
- Smolka, M.O.** and A.A. Larangeira, 2008: Informality and poverty in Latin American urban policies. In: *The New Global Frontier: Urbanization, Poverty and Environment in the 21<sup>st</sup> Century* [Martine, G., G. McGranahan, M. Montgomery, and R. Fernández-Castilla (eds.)]. Earthscan, London, UK, pp. 99-114.
- Sohngen, B.** and R. Sedjo, 2005: Impacts of climate change on forest product markets: implications for North American producers. *The Forestry Chronicle*, **81(5)**, 669-674.
- Solecki, W.,** 2012: Urban environmental challenges and climate change action in New York City. *Environment and Urbanization*, **24(2)**, 557-573.
- Sosa-Rodríguez, F.S.,** 2010: Impacts of water-management decisions on the survival of a city: from ancient Tenochtitlan to modern Mexico City. *Water Resources Development*, **26(4)**, 675-687.
- Sosa-Rodríguez, F.S.,** 2013: From federal to city mitigation and adaptation strategies: climate change policy in Mexico. *Mitigation and Adaptation Strategies for Global Change*, doi:10.1007/s11027-013-9455-1.
- Soto-Pinto, L.** and M. Anzueto, 2010: Carbon sequestration through agroforestry in indigenous communities of Chiapas, Mexico. *Agroforestry Systems*, **78(1)**, 39-51.
- Species, Habitats and Ecosystems Topic Advisory Group,** 2011: *Washington State Integrated Climate Change Response Strategy: Interim Recommendations from Topic Advisory Group 3: Species, Habitats and Ecosystems (TAG3)*. Department of Ecology, State of Washington, Olympia, WA, USA, 95 pp.
- Statistics Canada,** 2007: *Chart 24.4 Population Projections, Children and Seniors – Enlarged Version and Data Source*. Government of Canada, Ottawa, ON, Canada, [www41.statcan.gc.ca/2007/3867/grafx/htm/ceb3867\\_001\\_4-eng.htm](http://www41.statcan.gc.ca/2007/3867/grafx/htm/ceb3867_001_4-eng.htm).
- Statistics Canada,** 2012: *Table 051- 0001: Estimates of Population, by Age Group and Sex for July 1, Canada, Provinces and Territories: Annual*. Government of Canada, Ottawa, ON, Canada, [www5.statcan.gc.ca/cansim/a26?lang=eng&retrLang=eng&id=0510001&paSer=&pattern=&stByVal=1&p1=1&p2=-1&tabMode=dataTable&csid=](http://www5.statcan.gc.ca/cansim/a26?lang=eng&retrLang=eng&id=0510001&paSer=&pattern=&stByVal=1&p1=1&p2=-1&tabMode=dataTable&csid=)
- Steiner, A.L.,** S. Tonse, R.C. Cohen, A.H. Goldstein, and R.A. Harley, 2006: Influence of future climate and emissions on regional air quality in California. *Journal of Geophysical Research*, **111(D18)**, D18303, doi:10.1029/2005JD006935.

- Stewart, S.I., V.C. Radeloff, R.B. Hammer, and T.J. Hawbaker, 2006: Defining the wildland-urban interface. *Journal of Forestry*, **105(4)**, 201-207.
- Stöckle, C.O., R.L. Nelson, S. Higgins, J. Brunner, G. Grove, R. Boydston, M. Whiting, and C. Kruger, 2010: Assessment of climate change impact on eastern Washington agriculture. *Climatic Change*, **102(1-2)**, 77-102.
- Stratos Inc. and Brodie Consulting Ltd., 2011: *Climate Change and Acid Rock Drainage – Risks for the Canadian Mining Sector*. MEND Report 1.61.7, Mine Environment Neutral Drainage Program (MEND), Natural Resources Canada, Ottawa, ON, Canada, 51 pp.
- Suddick, E.C., K.M. Scow, W.R. Horwath, L.E. Jackson, D.R. Smart, J. Mitchell, and J. Six, 2010: The potential for California agricultural crop soils to reduce greenhouse gas emissions: a holistic evaluation. In: *Advances in Agronomy, Vol. 107* [Sparks, D.L. (ed.)]. Elsevier Science and Technology/Academic Press, Waltham, MA, USA, pp. 124-162.
- Sun, G., S.G. McNulty, J.A. Moore Myers, and E.C. Cohen, 2008: Impacts of multiple stresses on water demand and supply across the southeastern United States. *Journal of the American Water Resources Association*, **44(6)**, 1441-1457.
- Swanson, D., J. Hiley, and H.D. Venema, 2007: *Indicators of Adaptive Capacity to Climate Change for Agriculture in the Prairie Region of Canada: An Analysis Based on Statistics Canada's Census of Agriculture*. IISD Working Paper for the Prairie Climate Resilience Project, International Institute for Sustainable Development (IISD), Winnipeg, MB, Canada, 56 pp.
- Swiss Re, 2013: *World Insurance in 2012: Progressing on the Long and Winding Road to Recovery*. Sigma No. 3/2013, Swiss Reinsurance Company, (Swiss Re Ltd.), Economic Research & Consulting, Zurich, Switzerland, 42 pp.
- Sydneysmith, R., M. Andrachuk, B. Smit, and G.K. Hovelsrud, 2010: Vulnerability and adaptive capacity in Arctic communities. In: *Adaptive Capacity and Environmental Governance* [Armitage, D. and R. Plummer (eds.)]. Springer-Verlag, Berlin, Germany, pp. 133-156.
- Tabachnick, W.J., 2010: Challenges in predicting climate and environmental effects on vector-borne disease epizootics in a changing world. *The Journal of Experimental Biology*, **213(6)**, 946-954.
- Tagaris, E., K. Liao, K. Manomaiphiboon, S. He, J. Woo, P. Amar, and A.G. Russell, 2008: The role of climate and emission changes in future air quality over southern Canada and northern Mexico. *Atmospheric Chemistry and Physics*, **8(14)**, 3973-3983.
- Tagaris, E., K. Liao, A.J. Delucia, L. Deck, P. Amar, and A.G. Russell, 2009: Potential impact of climate change on air pollution-related human health effects. *Environmental Science & Technology*, **43(13)**, 4979-4988.
- Tagaris, E., K. Liao, A.J. DeLucia, L. Deck, P. Amar, and A.G. Russell, 2010: Sensitivity of air pollution-induced premature mortality to precursor emissions under the influence of climate change. *International Journal of Environmental Research and Public Health*, **7(5)**, 2222-2237.
- Tai, A.P.K., L.J. Mickley, and D.J. Jacob, 2010: Correlations between fine particulate matter (PM<sub>2.5</sub>) and meteorological variables in the United States: implications for the sensitivity of PM<sub>2.5</sub> to climate change. *Atmospheric Environment*, **44(32)**, 3976-3984.
- Tambo, J.A. and T. Abdoulaye, 2012: Climate change and agricultural technology adoption: the case of drought tolerant maize in rural Nigeria. *Mitigation and Adaptation Strategies for Global Change*, **17(3)**, 277-292.
- Taner, M.T., J.N. Carleton, and M. Wellman, 2011: Integrated model projections of climate change impacts on a North American lake. *Ecological Modelling*, **222(18)**, 3380-3393.
- Tanzeeba, S. and T.Y. Gan, 2012: Potential impact of climate change on the water availability of South Saskatchewan River Basin. *Climatic Change*, **112(2)**, 355-386.
- Tao, Z., A. Williams, H. Huang, M. Caughey, and X. Liang, 2007: Sensitivity of U.S. surface ozone to future emissions and climate changes. *Geophysical Research Letters*, **34(8)**, L08811, doi:10.1029/2007GL029455.
- Tarnoczi, T., 2011: Transformative learning and adaptation to climate change in the Canadian Prairies agro-ecosystem. *Mitigation and Adaptation Strategies for Global Change*, **16(4)**, 387-406.
- Tarnoczi, T.J. and F. Berkes, 2010: Sources of information for farmers' adaptation practices in Canada's Prairie agro-ecosystem. *Climatic Change*, **98(1)**, 299-305.
- Tibaldi, C., B.H. Strauss, and C.E. Zervas, 2012: Modelling sea level rise impacts on storm surges along US coasts. *Environmental Research Letters*, **7(1)**, 014032, doi:10.1088/1748-9326/7/1/014032.
- Teixeira, E.I., G. Fischer, H. van Velthuisen, C. Walter, and F. Ewert, 2013: Global hot-spots of heat stress on agricultural crops due to climate change. *Agricultural and Forest Meteorology*, **170**, 206-215.
- Teranishi, H., T. Katoh, K. Kenda, and S. Hayashi, 2006: Global warming and the earlier start of the Japanese-cedar (*Cryptomeria japonica*) pollen season in Toyama, Japan. *Aerobiologia*, **22(2)**, 90-94.
- Terrier, A., M.P. Girardin, C. Périé, P. Legendre, and Y. Bergeron, 2013: Potential changes in forest composition could reduce impacts of climate change on boreal wildfires. *Ecological Applications*, **23(1)**, 21-35.
- The White House, 2009: *Federal Leadership in Environmental, Energy, and Economic Performance – Executive Order 13514*. Executive Office of the President, Washington, DC, USA, www.whitehouse.gov/assets/documents/2009fedleader\_eo\_rel.pdf.
- Theobald, D.M. and W.H. Romme, 2007: Expansion of the US wildland-urban interface. *Landscape and Urban Planning*, **83(4)**, 340-354.
- Thomas, M.K., D.F. Charron, D. Waltner-Toews, C.J. Schuster, A.R. Maarouf, and J.D. Holt, 2006: A role of high impact weather events in waterborne disease outbreaks in Canada, 1975-2001. *International Journal of Environmental Health Research*, **16(3)**, 167-180.
- Tingley, M.W., W.B. Monahan, S.R. Beissinger, and C. Moritz, 2009: Birds track their Grinnellian niche through a century of climate change. *Proceedings of the National Academy of Sciences of the United States of America*, **106(2 Suppl.)**, 19637-19643.
- Tong, S.T.Y., Y. Sun, T. Ranatunga, J. He, and Y.J. Yang, 2012: Predicting plausible impacts of sets of climate and land use change scenarios on water resources. *Applied Geography*, **32(2)**, 477-489.
- Trainor, S.F., M. Calef, D. Natcher, F.S. Chapin III, A.D. McGuire, O. Huntington, P. Duffy, T.S. Rupp, L. DeWilde, M. Kwart, N. Fresco, and A.L. Lovecraft, 2009: Vulnerability and adaptation to climate-related fire impacts in rural and urban interior Alaska. *Polar Research*, **28**, 100-118.
- Trapp, R.J., N.S. Diffenbaugh, and A. Gluhovsky, 2009: Transient response of severe thunderstorm forcing to elevated greenhouse gas concentrations. *Geophysical Research Letters*, **36(1)**, L01703, doi:10.1029/2008GL036203.
- TRB, 2008: *Potential Impacts of Climate Change on U.S. Transportation*. TRB Special Report 290, Committee on Climate Change and U.S. Transportation, Transportation Research Board (TRB), National Research Council of the National Academy of Sciences, TRB, Washington, DC, USA, 280 pp.
- Trejo, I., E. Martínez-Meyer, E. Calixto-Pérez, S. Sánchez-Colón, R. Vázquez de La Torre, and L. Villers-Ruiz, 2011: Analysis of the effects of climate change on plant communities and mammals in México. *Atmósfera*, **24(1)**, 1-14.
- Tremblay, L., M. Larocque, F. Anctil, and C. Rivard, 2011: Teleconnections and interannual variability in Canadian groundwater levels. *Journal of Hydrology*, **410(3-4)**, 178-188.
- Trumpickas, J., B.J. Shuter, and C.K. and Minns, 2009: Forecasting impacts of climate change on Great Lakes surface water temperatures. *Journal of Great Lakes Research*, **35(3)**, 454-463.
- Tu, J., 2009: Combined impact of climate and land use changes on streamflow and water quality in eastern Massachusetts, USA. *Journal of Hydrology*, **379(3-4)**, 268-283.
- Tufts, S., 2010: Tourism, climate change and the missing worker: uneven impacts, institutions and response. In: *What Do We Know? What Do We Need to Know? The State of Canadian Research on Work, Employment and Climate Change* [Lipsig-Mummé, C. (ed.)]. Work in a Warming World Research Programme, York University, Toronto, ON, Canada, pp. 80-108.
- UN DESA Population Division, 2011: *World Population Prospects: The 2010 Revision, Volume I: Comprehensive Tables*. The United Nations Department of Economic and Social Affairs (UN DESA), New York, NY, USA, 481 pp.
- United States and Mexico International Boundary and Water Commission, 2012: *Commission Signs Colorado River Agreement*. Press release, November 20, 2012, International Boundary and Water Commission: United States Section, El Paso, TX, USA, 3 pp., www.ibwc.state.gov/Files/Press\_Release\_112012.pdf.
- U.S. Army Corps of Engineers and Bonneville Power Administration, 2013: *Columbia River Treaty 2014/2024 Review*. www.crt2014-2024review.govl.
- U.S. Census Bureau, 2011: *Statistical Abstract of the United States: 2012*. United States Department of Commerce, Washington, DC, USA, www.census.gov/compendia/statab/.
- USDA ERS, 2012: *U.S. Drought 2012: Farm and Food Impacts*. United States Department of Agriculture (USDA) Economic Research Service (ERS), Washington, DC, USA, www.ers.usda.gov/topics/in-the-news/us-drought-2012-farm-and-food-impacts.aspx#.U1rkaVdXh4.
- U.S. Department of Transportation, 2013: *Transportation Statistics Annual Report 2012*. Research and Innovative Technology Administration, Bureau of



- Transportation Statistics, Washington, DC, USA, 118 pp., [www.rita.dot.gov/bts/sites/rita.dot.gov/bts/files/publications/transportation\\_statistics\\_annual\\_report/2012/index.html](http://www.rita.dot.gov/bts/sites/rita.dot.gov/bts/files/publications/transportation_statistics_annual_report/2012/index.html).
- U.S. Forest Service**, 2010: *National Roadmap for Responding to Climate Change*. United States Department of Agriculture (USDA), Forest Service, Washington, DC, USA, 30 pp.
- Urban**, D., M.J. Roberts, W. Schlenker, and D.B. Lobell, 2012: Projected temperature changes indicate significant increase in interannual variability of U.S. maize yields. *Climatic Change*, **112**(2), 525-533.
- Ureta**, C., E. Martínez-Meyer, H.R. Perales, and E.R. Álvarez-Buylla, 2012: Projecting the effects of climate change on the distribution of maize races and their wild relatives in Mexico. *Global Change Biology*, **18**(3), 1073-1082.
- van Mantgem**, P.J., N.L. Stephenson, J.C. Byrne, L.D. Daniels, J.F. Franklin, P.Z. Fulé, M.E. Harmon, A.J. Larson, J.M. Smith, A.H. Taylor, and T.T. Veblen, 2009: Widespread increase of tree mortality rates in the western United States. *Science*, **323**(5913), 521-524.
- Vano**, J., N. Voisin, L. Cuo, A. Hamlet, M. Elsnor, R. Palmer, A. Polebitski, and D. Lettenmaier, 2010a: Climate change impacts on water management in the Puget Sound region, Washington State, USA. *Climatic Change*, **102**(1-2), 261-286.
- Vano**, J.A., M.J. Scott, N. Voisin, C.O. Stöckle, A.F. Hamlet, K. Mickelson, and D.P. Lettenmaier, 2010b: Climate change impacts on water management and irrigated agriculture in the Yakima River Basin, Washington, USA. *Climatic Change*, **102**(1-2), 287-317.
- Varady**, R. and E. Ward, 2009: Transboundary conservation in context: what drives environmental change? In: *Conservation of Shared Environments: Learning from the United States and Mexico* [López-Hoffman, L., E.D. McGovern, R.G. Varady, and K.W. Flessa (eds.)]. University of Arizona Press, Tucson, AZ, USA, pp. 9-22.
- Vasseur**, L., 2011: Moving from research into action on issues of climate change for a Canadian community: integration of sciences into decision making. *The International Journal of Climate Change: Impacts & Responses*, **2**(4), 116-126.
- Vasseur**, L. and N. Catto, 2008: Atlantic Canada. In: *From Impacts to Adaptation: Canada in a Changing Climate 2007* [Lemmen, D.S., F.J. Warren, J. Lacroix, and E. Bush (eds.)]. Government of Canada, Ottawa, ON, Canada, pp. 119-170.
- Veron**, J.E.N., O. Hoegh-Guldberg, T.M. Lenton, J.M. Lough, D.O. Obura, P. Pearce-Kelly, C.R.C. Sheppard, M. Spalding, M.G. Stafford-Smith, and A.D. Rogers, 2009: The coral reef crisis: the critical importance of <350 ppm CO<sub>2</sub>. *Marine Pollution Bulletin*, **58**(10), 1428-1436.
- Vespa**, J., J. Lewis, and R. Kreider, 2013: *America's Families and Living Arrangements: 2012. Population Characteristics*. U.S. Department of Commerce, Economics and Statistics Administration, United States Census Bureau, Washington, DC, USA, 34 pp.
- Villarini**, G. and J.A. Smith, 2010: Flood peak distributions for the eastern United States. *Water Resources Research*, **46**(6), W06504, doi:10.1029/2009WR008395.
- Villarini**, G., J.A. Smith, F. Serinaldi, J. Bales, P.D. Bates, and W.F. Krajewski, 2009: Flood frequency analysis for nonstationary annual peak records in an urban drainage basin. *Advances in Water Resources*, **32**(8), 1255-1266.
- Villarini**, G., J.A. Smith, M.L. Baeck, and W.F. Krajewski, 2011: Examining flood frequency distributions in the Midwest U.S. *Journal of the American Water Resources Association*, **47**(3), 447-463.
- Villeneuve**, P.J. and R.T. Burnett, 2003: A time-series study of air pollution, socioeconomic status, and mortality in Vancouver, Canada. *Journal of Exposure Science and Environmental Epidemiology*, **13**(6), 427-435.
- Villeneuve**, P.J., M. Doiron, D. Stieb, R. Dales, R.T. Burnett, and R. Dugandzic, 2006: Is outdoor air pollution associated with physician visits for allergic rhinitis among the elderly in Toronto, Canada? *Allergy*, **61**(6), 750-758.
- Villers Ruiz**, L. and D. Castañeda-Aguado, 2013: Species and plant communities reorganization in the trans-Mexican volcanic belt under climate change conditions. *Journal of Mountain Science*, **10**(6), 923-931.
- Villers Ruiz**, L. and J. Hernández-Lozano, 2007: Incendios forestales y el fenómeno de El Niño en México [Forest fires and the El Niño phenomenon in Mexico]. In: *Proceedings of IV Conferencia Internacional sobre Incendios Forestales, May 13-17, 2007, Seville, Spain*. Sponsored by the International Strategy of the United Nations Disaster Reduction (UNISDR), the United Nations Food and Agriculture Organization (FAO), and the European Commission and organized by the Ministry of Environment of Spain and the Junta de Andalucía, Ministry of Environment, General Directorate for Biodiversity, Area Defense Against Forest Fires, Madrid, Spain (in Spanish), [www.fire.uni-freiburg.de/sevilla-2007/contributions/html/es/autor\\_V.html](http://www.fire.uni-freiburg.de/sevilla-2007/contributions/html/es/autor_V.html).
- von Peter**, G., S. von Dahlen, and S. Saxena, 2012: *Unmitigated Disasters? New Evidence on the Macroeconomic Cost of Natural Catastrophes*. BIS Working Papers No. 394, Bank for International Settlements (BIS), Basel, Switzerland, 34 pp.
- Vose**, J.M., D.L. Peterson, and T. Patel-Weynand, 2012: *Effects of Climatic Variability and Change on Forest Ecosystems: A Comprehensive Science Synthesis for the U.S.* General Technical Report PNW-GTR-870, United States Department of Agriculture (USDA), Forest Service, Pacific Northwest Research Station, Portland, OR, USA, 265 pp.
- Vrolijk**, L., A. Spatafpre, and A.S. Mittel, 2011: Comparative research on the adaptation strategies of ten urban climate plans. In: *Resilient Cities: Cities and Adaptation to Climate Change – Proceedings of the Global Forum 2010* [Otto-Zimmerman, K. (ed.)]. Local Sustainability Series, Vol. 1, Springer, Berlin, Germany, pp. 193-203.
- Walsh**, C.J., T.D. Fletcher, and A.R. Ladson, 2005: Stream restoration in urban catchments through redesigning stormwater systems: looking to the catchment to save the stream. *Journal of the North American Benthological Society*, **24**(3), 690-705.
- Walthall**, C.L., J. Hatfield, P. Backlund, L. Lengnick, E. Marshall, M. Walsh, S. Adkins, M. Aillery, E.A. Ainsworth, C. Ammann, C.J. Anderson, I. Bartomeus, L.H. Baumgard, F. Booker, B. Bradley, D.M. Blumenthal, J. Bunce, K. Burkay, S.M. Dabney, J.A. Delgado, J. Dukes, A. Funk, K. Garrett, M. Glenn, D.A. Grantz, D. Goodrich, S. Hu, R.C. Izaurralde, R.A.C. Jones, S.-H. Kim, A.D.B. Leaky, K. Lewers, T.L. Mader, A. McClung, J. Morgan, D.J. Muth, M. Nearing, D.M. Oosterhuis, D. Ort, C. Parmesan, W.T. Pettigrew, W. Polley, R. Rader, C. Rice, M. Rivington, E. Rosskopf, W.A. Salas, L.E. Sollenberger, R. Srygley, C. Stöckle, E.S. Takle, D. Timlin, J.W. White, R. Winfree, L. Wright-Morton, and L.H. Ziska, 2012: *Climate Change and Agriculture in the United States: Effects and Adaptation*. USDA Technical Bulletin 1935, United States Department of Agriculture (USDA), Washington, DC, USA, 186 pp.
- Wang**, X.L., V.R. Swail, and F.W. Zwiers, 2006: Climatology and changes of extratropical cyclone activity: comparison of ERA-40 with NCEP-NCAR reanalysis for 1958-2001. *Journal of Climate*, **19**(13), 3145-3166.
- Waring**, K.M., D.M. Reboletti, L.A. Mork, C. Huang, R.W. Hofstetter, A.M. Garcia, P.Z. Fulé, and T.S. Davis, 2009: Modeling the impacts of two bark beetle species under a warming climate in the southwestern USA: ecological and economic consequences. *Environmental Management*, **44**(4), 824-835.
- Warren**, F.J. and P. Egginton, 2008: Background information – concepts, overviews and approaches. In: *From Impacts to Adaptation: Canada in a Changing Climate 2007* [Lemmen, D.S., F.J. Warren, J. Lacroix, and E. Bush (eds.)]. Government of Canada, Ottawa, ON, Canada, pp. 27-56.
- Wayne**, P., S. Foster, J. Connolly, F. Bazzaz, and P. Epstein, 2002: Production of allergenic pollen by ragweed (*Ambrosia artemisiifolia* L.) is increased in CO<sub>2</sub>-enriched atmospheres. *Annals of Allergy, Asthma & Immunology*, **88**(3), 279-82.
- Wehbe**, M., H. Eakin, R. Seiler, M. Vinocur, C. Avila, and C. Marutto, 2008: Local perspectives on adaptation to climate change: lessons from Mexico and Argentina. In: *Climate Change and Adaptation* [Leary, N., J. Adejuwon, V. Barros, I. Burton, J. Kulkarni, and R. Lasco (eds.)]. Earthscan, London, UK, pp. 296-314.
- Wehner**, M., D.R. Easterling, J.H. Lawrimore, R.R. Heim, R.S. Vose, and B.D. Santer, 2011: Projections of future drought in the continental United States and Mexico. *Journal of Hydrometeorology*, **12**(6), 1359-1377.
- Weisler**, R.H., J.G. Barbee, and M.H. Townsend, 2006: Mental health and recovery in the Gulf Coast after Hurricanes Katrina and Rita. *The Journal of the American Medical Association*, **296**(5), 585-588.
- Weiss**, J.L., J.T. Overpeck, and B. Strauss, 2011: Implications of recent sea level rise science for low-elevation areas in coastal cities of the conterminous U.S.A. *Climatic Change*, **105**(3-4), 635-645.
- Westerling**, A.L., H.G. Hidalgo, D.R. Cayan, and T.W. Swetnam, 2006: Warming and earlier Spring increase western U.S. forest wildfire activity. *Science*, **313**(5789), 940-943.
- Wheaton**, E., G. Koshida, B. Bonsal, T. Johnston, W. Richards, and V. Wittrock, 2007: *Agricultural Adaptation to Drought (ADA) in Canada: The Case of 2001 and 2002*. SRC Publication No. 11927-1E07, Synthesis Report, Saskatchewan Research Council, Environment and Forestry, Saskatoon, SK, Canada, 25 pp.
- Wheaton**, E., S. Kulshreshtha, W. Eilers, and V. Wittrock, 2010: *Environmental Sustainability of Agriculture in the Context of Adapting to a Changing Climate*. Keynote address to the joint OECD, INEA, FAO Workshop on Agriculture and Adaptation to Climate Change, 23-25 June 2010, Rome, Italy, SRC Publication No. 10432-1D10, Saskatchewan Research Council, Saskatoon, Saskatchewan, Canada, 36 slides, [www.oecd.org/tad/sustainable-agriculture/45501531.pdf](http://www.oecd.org/tad/sustainable-agriculture/45501531.pdf).



- Whitener, L.A.** and T. Parker, 2007: Policy options for a changing rural America. *Perspectives on Food and Farm Policy: Rural Development & Energy*, **5(3 51)**, 58-65.
- White-Newsome, J.L., B.N. Sánchez, O. Jolliet, Z. Zhang, E.A. Parker, J.T. Dvovich, and M.S. O'Neill**, 2012: Climate change and health: indoor heat exposure in vulnerable populations. *Environmental Research*, **112**, 20-27.
- Wiedinmyer, C.** and M.D. Hurteau, 2010: Prescribed fire as a means of reducing forest carbon emissions in the western United States. *Environment, Science and Technology*, **44(6)**, 1926-1932.
- Wilbanks, T., D. Bilello, D. Schmalzer, M. Scott, D. Arent, J. Buizer, H. Chum, J. Dell, J. Edmonds, G. Franco, R. Jones, S. Rose, N. Roy, A. Sanstad, S. Seidel, J. Weyant, and D. Wuebbles**, 2012: *Climate Change and Energy Supply and Use: Technical Report for the U.S. Department of Energy in Support of the National Climate Assessment*. Oak Ridge National Laboratory, Oak Ridge, TN, USA, 79 pp.
- Wilder, M., C.A. Scott, N.P. Pablos, R.G. Varady, G.M. Garfin, and J. McEvoy**, 2010: Adapting across boundaries: climate change, social learning, and resilience in the US-Mexico border region. *Annals of the Association of American Geographers*, **100(4)**, 917-928.
- Wilder, M., G. Garfin, P. Ganster, H. Eakin, P. Romero-Lankao, F. Lara-Valencia, A.A. Cortez-Lara, S. Mumme, C. Neri, and F. Muñoz-Arriola**, 2013: Chapter 16: Climate change and U.S.-Mexico border communities. In: *Assessment of Climate Change in the Southwest United States: A Report Prepared for the National Climate Assessment* [Garfin, G., A. Jardine, R. Merideth, M. Black, and S. LeRoy (eds.)]. Report by the Southwest Climate Alliance, Island Press, Washington, DC, USA, 340-384.
- Williams, A.P., C.D. Allen, C.I. Millar, T.W. Swetnam, J. Michaelson, C.J. Still, and S.W. Leavitt**, 2010: Forest responses to increasing aridity and warmth in the southwestern United States. *Proceedings of the National Academy of Sciences of the United States of America*, **107(50)**, 21289-21294.
- Williamson, T.B., M. Patriquin, and V. Wittrock**, 2008: Chapter 5: Adaptive capacity deficits of human populations in the Canadian boreal plains ecozone: assessment and issues. In: *Limited Report: Climate Change Adaptive Capacity of Forestry Stakeholders in the Boreal Plains Ecozone* [Johnston, M., T. Williamson, E. Wheaton, V. Wittrock, H. Nelson, H. Hessel, L. Vandamme, J. Pittman, and M. Lebel (eds.)]. SRC Publication No. 12306-3C08, Prepared for Canadian Climate Change Impacts and Adaptation Program, Project A1383, Saskatchewan Research Council (SRC), Saskatoon, SK, Canada, pp. 46-81.
- Williamson, T.B., S.J. Colombo, P.N. Duinker, P.A. Gray, R.J. Hennessey, D. Houle, M.H. Johnston, A.E. Ogden, and D.L. Spittlehouse**, 2009: *Climate Change and Canada's Forests: From Impacts to Adaptation*. Sustainable Forest Management Network and Natural Resources Canada, Canadian Forest Service, Northern Forestry Centre, Edmonton, AB, Canada, 104 pp.
- Wilson, C.O.** and Q. Weng, 2011: Simulating the impacts of future land use and climate changes on surface water quality in the Des Plaines River watershed, Chicago Metropolitan Statistical Area, Illinois. *Science of the Total Environment*, **409(20)**, 4387-4405.
- Wilson, K.**, 2009: Climate change and the spread of infectious ideas. *Ecology*, **90(4)**, 901-902.
- Winder, R., E.A. Nelson, and T. Beardmore**, 2011: Ecological implications for assisted migration in Canadian forests. *The Forestry Chronicle*, **87(6)**, 731-744.
- Wittrock, V., S.N. Kulshreshtha, and E. Wheaton**, 2011: Canadian Prairie rural communities: their vulnerabilities and adaptive capacities to drought. *Mitigation and Adaptation Strategies for Global Change*, **16(3)**, 267-290.
- Wolf, J., W.N. Adger, I. Lorenzoni, V. Abrahamson, and R. Raine**, 2010: Social capital, individual responses to heat waves and climate change adaptation: an empirical study of two U.K. cities. *Global Environmental Change*, **20(1)**, 44-52.
- Wolfe, D.W., L. Ziska, C. Petzoldt, A. Seaman, L. Chase, and K. Hayhoe**, 2008: Projected change in climate thresholds in the Northeastern U.S.: implications for crops, pests, livestock, and farmers. *Mitigation and Adaptation Strategies for Global Change*, **13(5-6)**, 555-575.
- Woodhouse, C., D.M. Meko, G.M. MacDonald, D.W. Stahle, and E.R. Cook**, 2010: 1,200-year perspective of 21<sup>st</sup> century drought in southwestern North America. *Proceedings of the National Academies of Sciences of the United States of America*, **107(50)**, 21283-21288.
- Wootton, J.T., C.A. Pfister, and J.D. Forester**, 2008: Dynamic patterns and ecological impacts of declining ocean pH in a high resolution multi-year dataset. *Proceedings of the National Academy of Sciences of the United States of America*, **105(48)**, 18848-18853.
- World Bank**, 2010: *Natural Hazards, Unnatural Disasters: The Economics of Effective Prevention*. The International Bank for Reconstruction and Development / The World Bank, Washington, DC, USA, 254 pp.
- World Bank**, 2011: *Global Economic Prospects: Maintaining Progress Amid Turmoil, Volume 3*. Prospects Group of the Development Economics Vice Presidency, The International Bank for Reconstruction and Development / The World Bank, Washington, DC, USA, 141 pp.
- Wright, L., P. Chinowsky, K. Strzepek, R. Jones, R. Streeter, J.B. Smith, J.-M. Mayotte, A. Powell, L. Jantarasami, and W. Perkins**, 2012: Estimated effects of climate change on flood vulnerability of U.S. bridges. *Mitigation and Adaptation Strategies for Global Change*, **17(8)**, 939-955.
- Wu, S., L.J. Mickley, E.M. Leibensperger, D.J. Jacob, D. Rind, and D.G. Streets**, 2008: Effects of 2000-2050 global change on ozone air quality in the United States. *Journal of Geophysical Research: Atmospheres*, **113(D6)**, D06302, doi:10.1029/2007JD008917.
- Wu, S.-Y.**, 2010: Potential impact of climate change on flooding in the Upper Great Miami River Watershed, Ohio, USA: a simulation-based approach. [Impact potentiel du changement climatique sur les inondations dans le bassin supérieur de la Rivière Great Miami, Ohio, États-Unis: une approche basée sur la simulation]. *Hydrological Sciences Journal*, **55(8)**, 1251-1263.
- Yanchuk, A.** and G. Allard, 2009: Tree improvement programmes for forest health – can they keep pace with climate changes? *Unasylva*, **60(231-232)**, 50-56.
- Yang, L., J.A. Smith, D.B. Wright, M.L. Baeck, G. Villarini, F. Tian, and H. Hu**, 2013: Urbanization and climate change: an examination of nonstationarities in urban flooding. *Journal of Hydrometeorology*, **14**, 1791-1809.
- Yin, J.H.**, 2005: A consistent poleward shift of the storm tracks in simulations of 21<sup>st</sup> century climate. *Geophysical Research Letters*, **32(18)**, L18701, doi:10.1029/2005GL023684.
- Yin, J., M.E. Schlesinger, and R.J. Stouffer**, 2009: Model projection of rapid sea-level rise on the northeast coast of the United States. *Nature Geoscience*, **2(4)**, 262-266.
- Zavala-Hidalgo, J., R. de Buen Kalman, R. Romero-Centeno, and F. Hernández Maguery**, 2010: Tendencias del nivel del mar en las costas mexicanas. In: *Vulnerabilidad de las Zonas Costeras Mexicanas ante el Cambio Climático* [Botello, A.V., S. Villanueva-Fragoso, J. Gutiérrez, and J.L. Rojas Galaviz (ed.)]. SEMARNAT-INE, UNAM-ICMyL, and Universidad Autónoma de Campeche, Campeche, México, pp. 249-268, [http://etzna.uacam.mx/epomex/publicaciones/vulnerabilidad/vulnerabilidad\\_CCParte1.pdf](http://etzna.uacam.mx/epomex/publicaciones/vulnerabilidad/vulnerabilidad_CCParte1.pdf).
- Zhang, X.C.** and M.A. Nearing, 2005: Impact of climate change on soil erosion, runoff, and wheat productivity in central Oklahoma. *Catena*, **61(2-3)**, 185-195.
- Ziska, L.H.** and F.A. Caulfield, 2000: Rising CO<sub>2</sub> and pollen production of common ragweed (*Ambrosia artemisiifolia*), a known allergy-inducing species: implications for public health. *Australian Journal of Plant Physiology*, **27**, 893-898.
- Ziska, L., K. Knowlton, C. Rogers, D. Dalan, N. Tierney, M. Ann, W. Filley, J. Shropshire, L.B. Ford, C. Hedberg, P. Fleetwood, K.T. Hovanky, and T. Kavanaugh**, 2011: Recent warming by latitude associated with increased length of ragweed pollen season in central North America. *Proceedings of the National Academies of Sciences of the United States of America*, **108(10)**, 4248-4251.
- Ziska, L.H., D.E. Gebhard, D.A. Frenz, S. Faulkner, B.D. Singer, and J.G. Straka**, 2003: Cities as harbingers of climate change: common ragweed, urbanization, and public health. *Journal of Allergy and Clinical Immunology*, **111(2)**, 290-295.

# 27

## Central and South America

### Coordinating Lead Authors:

Graciela O. Magrin (Argentina), José A. Marengo (Brazil)

### Lead Authors:

Jean-Phillipe Boulanger (France), Marcos S. Buckeridge (Brazil), Edwin Castellanos (Guatemala), Germán Poveda (Colombia), Fabio R. Scarano (Brazil), Sebastián Vicuña (Chile)

### Contributing Authors:

Eric Alfaro (Costa Rica), Fabien Anthelme (France), Jonathan Barton (UK), Nina Becker (Germany), Arnaud Bertrand (France), Ulisses Confalonieri (Brazil), Amanda Pereira de Souza (Brazil), Carlos Demiguel (Spain), Bernard Francou (France), Rene Garreaud (Chile), Iñigo Losada (Spain), Melanie McField (USA), Carlos Nobre (Brazil), Patricia Romero Lankao (Mexico), Paulo Saldiva (Brazil), Jose Luis Samaniego (Mexico), María Travasso (Argentina), Ernesto Viglizzo (Argentina), Alicia Villamizar (Venezuela)

### Review Editors:

Leonidas Osvaldo Girardin (Argentina), Jean Pierre Ometto (Brazil)

### Volunteer Chapter Scientist:

Nina Becker (Germany)

### This chapter should be cited as:

Magrin, G.O., J.A. Marengo, J.-P. Boulanger, M.S. Buckeridge, E. Castellanos, G. Poveda, F.R. Scarano, and S. Vicuña, 2014: Central and South America. In: *Climate Change 2014: Impacts, Adaptation, and Vulnerability. Part B: Regional Aspects. Contribution of Working Group II to the Fifth Assessment Report of the Intergovernmental Panel on Climate Change* [Barros, V.R., C.B. Field, D.J. Dokken, M.D. Mastrandrea, K.J. Mach, T.E. Bilir, M. Chatterjee, K.L. Ebi, Y.O. Estrada, R.C. Genova, B. Girma, E.S. Kissel, A.N. Levy, S. MacCracken, P.R. Mastrandrea, and L.L. White (eds.)]. Cambridge University Press, Cambridge, United Kingdom and New York, NY, USA, pp. 1499-1566.

# Table of Contents

- Executive Summary ..... 1502**
  
- 27.1. Introduction ..... 1504**
  - 27.1.1. The Central and South America Region ..... 1504
  - 27.1.2. Summary of the Fourth Assessment Report and IPCC Special Report on Managing the Risks of Extreme Events and Disasters to Advance Climate Change Adaptation Findings ..... 1504
    - 27.1.2.1. Fourth Assessment Report Findings ..... 1504
    - 27.1.2.2. IPCC Special Report on Managing the Risks of Extreme Events and Disasters to Advance Climate Change Adaptation Findings ..... 1504
  
- 27.2. Major Recent Changes and Projections in the Region ..... 1506**
  - 27.2.1. Climatic Stressors ..... 1506
    - 27.2.1.1. Climate Trends, Long-Term Changes in Variability, and Extremes ..... 1506
    - Box 27-1. Extreme Events, Climate Change Perceptions, and Adaptive Capacity in Central America ..... 1508**
    - 27.2.1.2. Climate Projections ..... 1510
  - 27.2.2. Non-Climatic Stressors ..... 1513
    - 27.2.2.1. Trends and Projections in Land Use and Land Use Change ..... 1513
    - 27.2.2.2. Trends and Projections in Socioeconomic Conditions ..... 1515
  
- 27.3. Impacts, Vulnerabilities, and Adaptation Practices ..... 1516**
  - 27.3.1. Freshwater Resources ..... 1516
    - 27.3.1.1. Observed and Projected Impacts and Vulnerabilities ..... 1516
    - 27.3.1.2. Adaptation Practices ..... 1521
  - 27.3.2. Terrestrial and Inland Water Systems ..... 1522
    - 27.3.2.1. Observed and Projected Impacts and Vulnerabilities ..... 1522
    - 27.3.2.2. Adaptation Practices ..... 1523
  - 27.3.3. Coastal Systems and Low-Lying Areas ..... 1524
    - 27.3.3.1. Observed and Projected Impacts and Vulnerabilities ..... 1524
    - 27.3.3.2. Adaptation Practices ..... 1526
  - 27.3.4. Food Production Systems and Food Security ..... 1527
    - 27.3.4.1. Observed and Projected Impacts and Vulnerabilities ..... 1527
    - 27.3.4.2. Adaptation Practices ..... 1530
  - 27.3.5. Human Settlements, Industry, and Infrastructure ..... 1530
    - 27.3.5.1. Observed and Projected Impacts and Vulnerabilities ..... 1530
    - Box 27-2. Vulnerability of South American Megacities to Climate Change: The Case of the Metropolitan Region of São Paulo ..... 1532**
    - 27.3.5.2. Adaptation Practices ..... 1533

27.3.6. Renewable Energy .....	1533
27.3.6.1. Observed and Projected Impacts and Vulnerabilities .....	1533
27.3.6.2. Adaptation Practices .....	1534
27.3.7. Human Health .....	1535
27.3.7.1. Observed and Projected Impacts and Vulnerabilities .....	1535
27.3.7.2. Adaptation Strategies and Practices .....	1537
<b>27.4. Adaptation Opportunities, Constraints, and Limits .....</b>	<b>1537</b>
27.4.1. Adaptation Needs and Gaps .....	1537
27.4.2. Practical Experiences of Autonomous and Planned Adaptation, Including Lessons Learned .....	1538
27.4.3. Observed and Expected Barriers to Adaptation .....	1539
<b>27.5. Interactions between Adaptation and Mitigation .....</b>	<b>1539</b>
<b>27.6. Case Studies .....</b>	<b>1540</b>
27.6.1. Hydropower .....	1540
27.6.2. Payment for Ecosystem Services .....	1540
<b>27.7. Data and Research Gaps .....</b>	<b>1541</b>
<b>27.8. Conclusions .....</b>	<b>1542</b>
<b>References .....</b>	<b>1545</b>
<b>Frequently Asked Questions</b>	
27.1: What is the impact of glacier retreat on natural and human systems in the tropical Andes? .....	1522
27.2: Can payment for ecosystem services be used as an effective way for helping local communities to adapt to climate change? .....	1526
27.3: Are there emerging and reemerging human diseases as a consequence of climate variability and change in the region? .....	1536



## Executive Summary

**Significant trends in precipitation and temperature have been observed in Central America (CA) and South America (SA) (*high confidence*).** In addition, changes in climate variability and in extreme events have severely affected the region (*medium confidence*). Increasing trends in annual rainfall in southeastern South America (SESA;  $0.6 \text{ mm day}^{-1} 50 \text{ yr}^{-1}$  during 1950–2008) contrast with decreasing trends in CA and central-southern Chile ( $-1 \text{ mm day}^{-1} 50 \text{ yr}^{-1}$  during 1950–2008). Warming has been detected throughout CA and SA (near  $0.7^\circ\text{C}$  to  $1^\circ\text{C}$   $40 \text{ yr}^{-1}$  since the mid-1970s), except for a cooling off the Chilean coast of about  $-1^\circ\text{C}$   $40 \text{ yr}^{-1}$ . Increases in temperature extremes have been identified in CA and most of tropical and subtropical SA (*medium confidence*), while more frequent extreme rainfall in SESA has favored the occurrence of landslides and flash floods (*medium confidence*). {27.2.1.1; Table 27-1; Box 27-1}

**Climate projections suggest increases in temperature, and increases or decreases in precipitation for CA and SA by 2100 (*medium confidence*).** In post-Fourth Assessment Report (AR4) climate projections, derived from dynamic downscaling forced by Coupled Model Intercomparison Project Phase 3 (CMIP3) models for various Special Report on Emission Scenarios (SRES) scenarios, and from different global climate models from the CMIP5 for various Representative Concentration Pathways (RCPs) (4.5 and 8.5), warming varies from  $+1.6^\circ\text{C}$  to  $+4.0^\circ\text{C}$  in CA, and  $+1.7^\circ\text{C}$  to  $+6.7^\circ\text{C}$  in SA (*medium confidence*). Rainfall changes for CA range between  $-22$  and  $+7\%$  by 2100, while in SA rainfall varies geographically, most notably showing a reduction of  $-22\%$  in northeast Brazil, and an increase of  $+25\%$  in SESA (*low confidence*). By 2100 projections show an increase in dry spells in tropical SA east of the Andes, and in warm days and nights in most of SA (*medium confidence*). {27.2.1.2; Table 27-2}

**Changes in streamflow and water availability have been observed and projected to continue in the future in CA and SA, affecting already vulnerable regions (*high confidence*).** The Andean cryosphere is retreating, affecting the seasonal distribution of streamflows (*high confidence*). {Table 27-3} Increasing runoffs in the La Plata River basin and decreasing ones in the Central Andes (Chile, Argentina) and in CA in the second half of the 20th century were associated with changes in precipitation (*high confidence*). Risk of water supply shortages will increase owing to precipitation reductions and evapotranspiration increases in semi-arid regions (*high confidence*) {Table 27-4}, thus affecting water supply for cities (*high confidence*) {27.3.1.1, 27.3.5}, hydropower generation (*high confidence*) {27.3.6, 27.6.1}, and agriculture. {27.3.1.1} Current practices to reduce the mismatch between water supply and demand could be used to reduce future vulnerability (*medium confidence*). Ongoing constitutional and legal reforms toward more efficient and effective water resources management and coordination constitute another adaptation strategy (*medium confidence*). {27.3.1.2}

**Land use change contributes significantly to environmental degradation, exacerbating the negative impacts of climate change (*high confidence*).** Deforestation and land degradation are attributed mainly to increased extensive and intensive agriculture. The agricultural expansion, in some regions associated with increases in precipitation, has affected fragile ecosystems, such as the edges of the Amazon forest and the tropical Andes. Even though deforestation rates in the Amazon have decreased substantially since 2004 to a value of  $4,656 \text{ km}^2 \text{ yr}^{-1}$  in 2012, other regions such as the Cerrado still present high levels of deforestation, with average rates as high as  $14,179 \text{ km}^2 \text{ yr}^{-1}$  for the period 2002–2008. {27.2.2.1}

**Conversion of natural ecosystems is the main cause of biodiversity and ecosystem loss in the region, and is a driver of anthropogenic climate change (*high confidence*).** Climate change is expected to increase the rates of species extinction (*medium confidence*). For instance, vertebrate species turnover until 2100 will be as high as 90% in specific areas of CA and the Andes Mountains. In Brazil, distribution of some groups of birds and plants will be dislocated southward, where there are fewer natural habitats remaining. However, CA and SA have still large extensions of natural vegetation cover for which the Amazon is the main example. {27.3.2.1} Ecosystem-based adaptation practices are increasingly common across the region, such as the effective management and establishment of protected areas, conservation agreements, and community management of natural areas. {27.3.2.2}

**Socioeconomic conditions have improved since AR4; however, there is still a high and persistent level of poverty in most countries, resulting in high vulnerability and increasing risk to climate variability and change (*high confidence*).** Poverty levels in most countries remain high (45% for CA and 30% for SA for year 2010) in spite of the sustained economic growth observed in the last decade. The Human Development Index varies greatly between countries, from Chile and Argentina with the highest values to Guatemala and Nicaragua with the

lowest values in 2007. The economic inequality translates into inequality in access to water, sanitation, and adequate housing, particularly for the most vulnerable groups, translating into low adaptive capacities to climate change. {27.2.2.2}

**Sea level rise (SLR) and human activities on coastal and marine ecosystems pose threats to fish stocks, corals, mangroves, recreation and tourism, and control of diseases (*high confidence*).** SLR varied from 2 to 7 mm yr<sup>-1</sup> between 1950 and 2008. Frequent coral bleaching events associated with ocean warming and acidification occur in the Mesoamerican Coral Reef. In CA and SA, the main drivers of mangrove loss are deforestation and land conversion to agriculture and shrimp ponds. {27.3.3.1} Brazilian fisheries' co-management (a participatory multi-stakeholder process) is an example of adaptation as it favors a balance between conservation of marine biodiversity, the improvement of livelihoods, and the cultural survival of traditional populations. {27.3.3.2}

**Changes in agricultural productivity with consequences for food security associated with climate change are expected to exhibit large spatial variability (*medium confidence*).** In SESA, where projections indicate more rainfall, average productivity could be sustained or increased until the mid-century (*medium confidence*; SRES: A2, B2). {Table 27-5} In CA, northeast of Brazil, and parts of the Andean region, increases in temperature and decreases in rainfall could decrease the productivity in the short term (by 2030), threatening the food security of the poorest population (*medium confidence*). {Table 27-5} Considering that SA will be a key food-producing region in the future, one of the challenges will be to increase the food and bioenergy quality and production while maintaining environmental sustainability under climate change. {27.3.4.1} Some adaptation measures include crop, risk, and water use management along with genetic improvement (*high confidence*). {27.3.4.2}

**Renewable energy based on biomass has a potential impact on land use change and deforestation and could be affected by climate change (*medium confidence*).** Sugarcane and soy are likely to respond positively to CO<sub>2</sub> and temperature changes, even with a decrease in water availability, with an increase in productivity and production (*high confidence*). The expansion of sugarcane, soy, and oil palm may have some effect on land use, leading to deforestation in parts of the Amazon and CA, among other regions, and loss of employment in some countries (*medium confidence*). {27.3.6.1} Advances in second-generation bioethanol from sugarcane and other feedstocks will be important as a measure of mitigation. {27.3.6.2}

**Changes in weather and climatic patterns are negatively affecting human health in CA and SA, by increasing morbidity, mortality, and disabilities (*high confidence*), and through the emergence of diseases in previously non-endemic areas (*high confidence*).** With *very high confidence*, climate-related drivers are associated with respiratory and cardiovascular diseases, vector- and water-borne diseases (malaria, dengue, yellow fever, leishmaniasis, cholera, and other diarrheal diseases), hantaviruses and rotaviruses, chronic kidney diseases, and psychological trauma. Air pollution is associated with pregnancy-related outcomes and diabetes, among others. {27.3.7.1} Vulnerabilities vary with geography, age, gender, race, ethnicity, and socioeconomic status, and are rising in large cities (*very high confidence*). {27.3.7.2} Climate change will exacerbate current and future risks to health, given the region's population growth rates and vulnerabilities in existing health, water, sanitation and waste collection systems, nutrition, pollution, and food production in poor regions (*medium confidence*).

**In many CA and SA countries, a first step toward adaptation to future climate changes is to reduce the vulnerability to present climate.** Long-term planning and the related human and financial resource needs may be seen as conflicting with the present social deficit in the welfare of the CA and SA population. Various examples demonstrate possible synergies between development, adaptation, and mitigation planning, which can help local communities and governments to allocate efficiently available resources in the design of strategies to reduce vulnerability. However, the generalization of such actions at a continental scale requires that both the CA and SA citizens and governments address the challenge of building a new governance model, where imperative development needs, vulnerability reduction, and adaptation strategies to climate stresses will be truly intertwined. {27.3.4, 27.4-5}

## 27.1. Introduction

### 27.1.1. The Central and South America Region

The Central America (CA) and South America (SA) region harbors unique ecosystems and has the highest biodiversity on the planet and a variety of eco-climatic gradients. Unfortunately, this natural wealth is threatened by advancing agricultural frontiers resulting from a rapidly growing agricultural and cattle production (Grau and Aide, 2008). The region experienced a steady economic growth, accelerated urbanization, and important demographic changes in the last decade; poverty and inequality are decreasing continuously, but at a low pace (ECLAC, 2011c). Adaptive capacity is improving in part thanks to poverty alleviation and development initiatives (McGray et al., 2007).

The region has multiple stressors on natural and human systems derived in part from significant land use changes and exacerbated by climate variability/climate change. Climate variability at various time scales has been affecting social and natural systems, and extremes in particular have affected large regions. In Central and South America, 613 climatological and hydro-meteorological extreme events occurred in the period 2000–2013, resulting in 13,883 fatalities, 53.8 million people affected, and economic losses of US\$52.3 billion (www.emdat.be). Land is facing increasing pressure from competing uses such as cattle ranching, food production, and bioenergy.

The region is regarded as playing a key role in the future world economy because countries such as Brazil, Chile, Colombia, and Panama, among others, are rapidly developing and becoming economically important in the world scenario. The region is bound to be exposed to the pressure related to increasing land use and industrialization. Therefore, it is expected to have to deal with increasing emission potentials. Thus, science-based decision making is thought to be an important tool to control innovation and development of the countries in the region.

Two other important contrasting features characterize the region: having the biggest tropical forest of the planet on the one side, and possessing the largest potential for agricultural expansion and development during the next decades on the other. This is the case because the large countries of SA, especially, would have a major role in food and bioenergy production in the future, as long as policies toward adaptation to global climate change will be strategically designed. The region is already one of the top producers and user of bioenergy and this experience will serve as an example to other developing regions as well as developed regions.

### 27.1.2. Summary of the Fourth Assessment Report and IPCC Special Report on Managing the Risks of Extreme Events and Disasters to Advance Climate Change Adaptation Findings

#### 27.1.2.1. Fourth Assessment Report Findings

According to the Working Group II contribution to the Fourth Assessment Report (WGII AR4), Chapter 13 (Latin America), during the last decades of the 20th century, unusual extreme weather events have been

severely affecting the Latin America (LA) region, contributing greatly to the strengthening of the vulnerability of human systems to natural disasters. In addition, increases in precipitation were observed in southeastern South America (SESA), northwest Peru, and Ecuador; while decreases were registered in southern Chile, southwest Argentina, southern Peru, and western CA since 1960. Mean warming was near 0.1°C per decade. The rate of sea level rise (SLR) has accelerated over the last 20 years, reaching 2 to 3 mm yr<sup>-1</sup>. The glacier-retreat trend has intensified, reaching critical conditions in the Andean countries. Rates of deforestation have been continuously increasing, mainly due to agricultural expansion, and land degradation has been intensified for the entire region.

Mean warming for LA at the end of 21st century could reach 1°C to 4°C (SRES B2) or 2°C to 6°C (SRES A2) (*medium confidence*; WGII AR4 Chapter 13, p. 583). Rainfall anomalies (positive or negative) will be larger for the tropical part of LA. The frequency and intensity of weather and climate extremes is *likely* to increase (*medium confidence*).

Future impacts include: “significant species extinctions, mainly in tropical LA” (*high confidence*); “replacement of tropical forest by savannas, and semi-arid vegetation by arid vegetation” (*medium confidence*); “increases in the number of people experiencing water stress” (*medium confidence*); “probable reductions in rice yields and possible increases of soy yield in SESA” (WGII AR4 Chapter 13, p. 583); and “increases in crop pests and diseases” (*medium confidence*; WGII AR4 Chapter 13, p. 607)—with “some coastal areas affected by sea level rise, weather and climatic variability and extremes” (*high confidence*; WGII AR4 Chapter 13, p. 584).

Some countries have made efforts to adapt to climate change and variability, for example, through the conservation of key ecosystems (e.g., biological corridors in Mesoamerica, Amazonia, and Atlantic forest; compensation for ecosystem services in Costa Rica), the use of early warning systems and climate forecast (e.g., fisheries in eastern Pacific, subsistence agriculture in northeast Brazil), and the implementation of disease surveillance systems (e.g., Colombia) (WGII AR4 Chapter 13, p. 591). However, several constraints such as the lack of basic information, observation, and monitoring systems; the lack of capacity-building and appropriate political, institutional, and technological frameworks; low income; and settlements in vulnerable areas outweigh the effectiveness of these efforts.

#### 27.1.2.2. IPCC Special Report on Managing the Risks of Extreme Events and Disasters to Advance Climate Change Adaptation Findings

As reported in Section 3.4 of the IPCC Special Report on Managing the Risks of Extreme Events and Disasters to Advance Climate Change Adaptation (SREX; IPCC, 2012b), a changing climate leads to changes in the frequency, intensity, spatial extent, or duration of weather and climate extremes, and can result in unprecedented extremes. Levels of confidence in historical changes depend on the availability of high-quality and homogeneous data and relevant model projections. This has been a major problem in CA and SA, where a lack of long-term homogeneous and continuous climate and hydrological records and of

complete studies on trends has not allowed for an identification of trends in extremes, particularly in CA.

Recent observational studies and projections from global and regional models suggest changes in extremes. With *medium confidence*, increases in warm days and decreases in cold days, as well as increases on warm nights and decreases in cold nights, have been identified in CA, northern SA, northeast Brazil (NEB), SESA, and the west coast of SA. In CA, there is *low confidence* that any observed long-term increase in tropical cyclone activity is robust, after accounting for past changes in observing capabilities. In other regions, such as Amazonia (insufficient evidence), inconsistencies among studies and detected trends result in *low confidence* of observed rainfall trends. Although it is *likely* that there has been an anthropogenic influence on extreme temperature in the region, there is *low confidence* in attribution of changes in tropical cyclone activity to anthropogenic influences.

Projections for the end of the 21st century for differing emissions scenarios (SRES A2 and A1B) show that for all CA and SA, models project substantial warming in temperature extremes. It is *likely* that

increases in the frequency and magnitude of warm daily temperature extremes and decreases in cold extremes will occur in the 21st century on the global scale. With *medium confidence*, it is *very likely* that the length, frequency, and/or intensity of heat waves will experience a large increase over most of SA, with a weaker tendency toward increasing in SESA. With *low confidence*, the models also project an increase of the proportion of total rainfall from heavy falls for SESA and the west coast of SA, while for Amazonia and the rest of SA and CA there are not consistent signals of change. In some regions, there is *low confidence* in projections of changes in fluvial floods. Confidence is low owing to limited evidence and because the causes of regional changes are complex. There is *medium confidence* that droughts will intensify along the 21st century in some seasons and areas due to reduced precipitation and/or increased evapotranspiration in Amazonia and NEB.

The character and severity of the impacts from climate extremes depend not only on the extremes themselves but also on exposure and vulnerability. These are influenced by a wide range of factors, including anthropogenic climate change, climate variability, and socioeconomic development.

**Table 27-1** | Regional observed changes in temperature, precipitation, and climate extremes in various sectors of Central America (CA) and South America (SA). Additional information on changes in observed extremes can be found in the IPCC Special Report on Managing the Risks of Extreme Events and Disasters to Advance Climate Change Adaptation (SREX; Seneviratne et al., 2012) and the IPCC WGI AR5, Sections 2.4–2.6. (CDDs = consecutive dry days; NAMS = North American Monsoon System; PDSI = Palmer Drought Severity Index; SAMS = South American Monsoon System; SD = standard deviation.)

Region	Variable	Reference	Period	Observed changes
Central America and northern South America	Precipitation in NAMS	Englehart and Douglas (2006)	1943–2002	+0.94 mm day <sup>-1</sup> over 58 years
	Rainfall onset in NAMS	Grantz et al. (2007)	1948–2004	–10 to –20 days over 57 years
	Summertime precipitation in NAMS	Anderson et al. (2010)	1931–2000	+17.6 mm per century
	Rainfall extremes (P95) in NAMS	Cavazos et al. (2008)	1961–1998	+1.3% per decade
	Cold days and nights in CA and northern SA	Donat et al. (2013)	1951–2010	Cold days: –1 day per decade. Cold nights: –2 days per decade
	Warm days and nights in northern SA	Donat et al. (2013)	1951–2010	Warm days: +2 to +4 days per decade. Warm nights: +1 to +3 days per decade
	Heavy precipitation (R10) in northern SA	Donat et al. (2013)	1951–2010	+1 to +2 days per decade
	CDDs in northern SA	Donat et al. (2013)	1951–2010	–2 days per decade
West coast of South America	Sea surface temperature and air temperatures off coast of Peru and Chile (15°S–35°S)	Falvey and Garreaud (2009); Gutiérrez et al. (2011a,b); Kosaka and Xie (2013)	1960–2010	–0.25°C per decade, –0.7°C over 11 years for 2002–2012
	Temperature, precipitation, cloud cover, and number of rainy days since the mid-1970s off the coast of Chile (18°S–30°S)	Schulz et al. (2012)	1920–2009	–1°C over 40 years, –1.6 mm over 40 years, –2 oktas over 40 years, and –0.3 day over 40 years
	Wet days until 1970, increase after that, reduction in the precipitation rate in southern Chile (37°S–43°S)	Quintana and Aceituno (2012)	1900–2007	–0.34% until 1970 and +0.37% after that, –0.12%
	Cold days and nights on all SA coast	Donat et al. (2013)	1951–2010	Cold days: –1 day per decade. Cold nights: –2 days per decade
	Warm nights on all SA coast, warm days in the northern coast of SA, warm days off the coast of Chile	Donat et al. (2013)	1951–2010	Warm nights: –1 day per decade. Warm days: +3 days per decade. Warm days: –1 day per decade
	Warm nights on the coast of Chile	Dufek et al. (2008)	1961–1990	+5% to +9% over 31 years
	Dryness as estimated by the PDSI for most of the west coast of SA (Chile, Ecuador, northern Chile)	Dai (2011)	1950–2008	–2 to –4 over 50 years
	Heavy precipitation (R95) in northern and central Chile	Dufek et al. (2008)	1961–1990	–45 to –105 mm over 31 years
Temperature and extreme precipitation in southern Chile	Vicuña et al. (2013)	1976–2008	Increase in annual maximum temperature from +0.5°C to +1.1°C per decade; change in number of days with intense rainfall events from –2.7 to +4.2 days per decade.	

Continued next page →



Table 27-1 (continued)

Region	Variable	Reference	Period	Observed changes
Southeastern South America	Mean annual air temperature in southern Brazil	Sansigolo and Kayano (2010)	1913–2006	+0.5°C to +0.6°C per decade
	Frequency of cold days and nights, warm days in Argentina and Uruguay	Rusticucci and Renom (2008)	1935–2002	–1.2% per decade, –1% per decade, +0.2% per decade
	Highest annual maximum temperature, lowest annual minimum air temperature in Argentina and Uruguay	Rusticucci and Tencer (2008)	1956–2003	+0.8°C over 47 years, +0.6°C over 47 years
	Warm nights in Argentina and Uruguay and southern Brazil	Rusticucci (2012)	1960–2009	+10–20% over 41 years
	Warm nights in most of the region	Dufek et al. (2008)	1961–1990	+7% to +9% over 31 years
	Cold nights in most of the region	Dufek et al. (2008)	1961–1990	–5% to –9% over 31 years
	Warm days and nights in most of the region	Donat et al. (2013)	1951–2010	Warm nights: +3 days per decade. Warm days: +4 days per decade
	Cold days and nights in most of the region	Donat et al. (2013)	1951–2010	Cold nights: –3 days per decade. Cold days: –3 days per decade
	CDDs in the La Plata Basin countries (Argentina, Bolivia, and Paraguay) and decrease of CDDs in SA south of 30°S	Dufek et al. (2008)	1961–1990	+15 to +21 days over 31 years, –21 to –27 days over 31 years
	Number of dry months during the warm season (October–March) in the Pampas region between 25°S and 40°S	Barrucand et al. (2007)	1904–2000	From 2–3 months in 1904–1920 to 1–2 months in 1980–2000
	Moister conditions as estimated by the PDSI in most of southeastern SA	Dai (2011)	1950–2008	0–4 PDSI over 50 years
	Rainfall trends in the Paraná River Basin	Dai et al. (2009)	1948–2008	+1.5 mm day <sup>-1</sup> over 50 years
	Number of days with precipitation above 10 mm (R10) in most of the region	Donat et al. (2013)	1951–2010	+2 days per decade
	Heavy precipitation (R95) in most of the region	Donat et al. (2013)	1951–1910	+1% per decade and –4 days per decade
	Heavy precipitation (R95) in most of the region	Dufek et al. (2008)	1961–1990	+45 to +135 mm over 31 years
	Heavy precipitation (R95) in the state of São Paulo	Dufek and Ambrizzi (2008)	1950–1999	+50 to +75 mm over 40 years
	CDDs in the state of São Paulo	Dufek and Ambrizzi (2008)	1950–1990	–25 to –50 days over 40 years
	Lightning activity varies significantly with change in temperature in the state of São Paulo	Pinto and Pinto (2008); Pinto et al. (2013)	1951–2006	+40% per 1°C for daily and monthly time scales and approximately +30% per 1°C for decadal time scale
	Number of days with rainfall above 20 mm in the city of São Paulo	Silva Dias et al. (2012); Marengo et al. (2013)	2005–2011	+5 to +8 days over 11 years
	Excess rainfall events duration after 1950	Krepper and Zucarelli (2010)	1901–2003	+21 months over 53 years
Dry events and events of extreme dryness from 1972 to 1996	Vargas et al. (2011)	1972–1996	–29 days over 24 years	
Number of dry days in Argentina	Rivera et al. (2013)	1960–2005	–2 to –4 days per decade	
Extreme daily rainfall in La Plata Basin	Penalba and Robledo (2010)	1950–2000	+33% to +60% increase in spring, summer, and autumn, –10% to –25% decrease in winter	
Frequency of heavy rainfall in Argentina, southern Brazil, and Uruguay	Re and Barros (2009)	1959–2002	+50 to +150 mm over 43 years	
Annual precipitation in the La Plata Basin	Doyle and Barros (2011); Doyle et al. (2012)	1960–2005	+5 mm year <sup>-1</sup>	

Continued next page →

## 27.2. Major Recent Changes and Projections in the Region

### 27.2.1. Climatic Stressors

#### 27.2.1.1. Climate Trends, Long-Term Changes in Variability, and Extremes

In CA and SA, decadal variability and changes in extremes have been affecting large sectors of the population, especially those more vulnerable and exposed to climate hazards. Observed changes in some regions have been attributed to natural climate variability, while in others they have been attributed to land use change (e.g., increased urbanization), meaning that land use change is a result of anthropogenic drivers. Table 27-1 summarizes the observed trends in the region's climate.

Since around 1950, in CA and the North American Monsoon System (NAMS), rainfall has been starting increasingly later and has become more irregular in space and time, while rainfall has been increasing and the intensity of rainfall has been increasing during the onset season (see references in Table 27-1). Arias et al. (2012) relate those changes to decadal rainfall variations in NAMS.

The west coast of SA experienced a prominent but localized coastal cooling of about 1°C during the past 30 to 50 years extending from central Peru down to central Chile. This occurs in connection with an increased upwelling of coastal waters favored by the more intense trade winds (Falvey and Garreaud, 2009; Narayan et al., 2010; Gutiérrez et al., 2011a,b; Schulz et al., 2012; Kosaka and Xie, 2013). In the extremely arid northern coast of Chile, rainfall, temperature, and cloudiness show strong interannual and decadal variability, and since the mid-1970s,

Table 27-1 (continued)

Region	Variable	Reference	Period	Observed changes
Andes	Mean maximum temperature along the Andes, and increase in the number of frost days	Marengo et al. (2011b)	1921–2010	+0.10°C to +0.12°C per decade in 1921–2010, and +0.23–0.24°C per decade during 1976–2010; +8 days per decade during 1996–2002
	Air temperature and changes in precipitation in northern Andes (Colombia, Ecuador)	Villacis (2008)	1961–1990	+0.1°C to +0.22°C per decade, –4% to +4% per decade
	Temperature and precipitation in northern and central Andes of Peru	SENAMHI (2005, 2007, 2009a,c,d)	1963–2006	+0.2°C to +0.45°C per decade, –20% to –30% over 40 years
	Temperature and precipitation in the southern Andes of Peru	SENAMHI (2007, 2009a,b,c,d); Marengo et al. (2011b)	1964–2006	+0.2°C to +0.6°C per decade, –11 to +2 mm per decade
	Air temperature and rainfall over Argentinean and Chilean Andes and Patagonia	Masiokas et al. (2008); Falvey and Garreaud (2009)	1950–1990	+0.2°C to +0.45°C per decade, –10% to –12% per decade
	Number of days with rainfall above 10 mm (R10)	Donat et al. (2013)	1950–2010	–3 days per decade
	Dryness in the Andes between 35.65°S and 39.9°S using the PDSI	Christie et al. (2011)	1950–2003	–7 PDSI over 53 years
	Rainfall decrease in the Mantaro Valley, central Andes of Peru	SENAMHI (2009c)	1970–2005	–44 mm per decade
Air temperature in Colombian Andes	Poveda and Pineda (2009)	1959–2007	+1°C over 20 years	
Amazon region	Decadal variability of rainfall in northern and southern Amazonia	Marengo et al. (2009b); Satyamurty et al. (2010)	1920–2008	–3 SDs over 30 years in northern Amazonia and +4 SDs over 30 years in southern Amazonia since the mid-1970s
	Rainfall in all the region	Espinoza et al. (2009a,b)	1975–2003	–0.32% over 28 years
	Onset of the rainy season in southern Amazonia	Butt et al. (2011); Marengo et al. (2011b)	1950–2010	–1 month since 1976–2010
	Precipitation in the SAMS core region	Wang et al. (2012)	1979–2008	+2 mm day <sup>-1</sup> per decade
	Onset becomes steadily earlier from 1948 to early 1970s, demise dates have remained later, and SAMS duration was longer after 1972	Carvalho et al. (2011)	1948–2008	SAMS from 170 days (1948–1972) to 195 days (1972–1982)
	Spatially varying trends of heavy precipitation (R95), increase in many areas and insufficient evidence in others	Marengo et al. (2009b)	1961–1990	+100 mm over 31 years in western and extreme eastern Amazonia
	Spatially varying trends in dry spells (CDDs), increase in many areas and decrease in others	Marengo et al. (2009b, 2010)	1961–1990	+15 mm over 31 years in western Amazonia, –20 mm in southern Amazonia
	Rainfall in most of Amazonia and in western Amazonia	Dai et al. (2009); Dai (2011)	1948–2008	+1 mm day <sup>-1</sup> over 50 years, –1.5 mm day <sup>-1</sup> over 50 years
	Dryness as estimated by the PDSI in southern Amazonia and moister conditions in western Amazonia	Dai (2011)	1950–2008	–2 to –4 over 50 years, +2 to +4 over 50 years
	Seasonal mean convection and cloudiness	Arias et al. (2011)	1984–2007	+30 W m <sup>-2</sup> over 23 years, –8% over 23 years
	Onset of rainy season in southern Amazonia due to land use change	Butt et al. (2011)	1970–2010	–0.6 days over 30 years
	Precipitation in the region	Gloor et al. (2013)	1990–2010	–20 mm over 21 years
Northeastern Brazil	Rainfall trends in interior northeastern Brazil and in northern northeastern Brazil	Dai et al. (2009); Dai (2011)	1948–2008	–0.3 mm day <sup>-1</sup> over 50 years, +1.5 mm day <sup>-1</sup> over 50 years
	Heavy precipitation (R95) in some areas, and in southern northeastern Brazil	Silva and Azevedo (2008)	1970–2006	–2 mm over 24 years to +6 mm over 24 years
	CDDs in most of southern northeastern Brazil	Silva and Azevedo (2008)	1970–2006	–0.99 day over 24 years
	Total annual precipitation in northern northeastern Brazil	Santos and Brito (2007)	1970–2006	+1 to +4 mm year <sup>-1</sup> over 24 years
	Spatially varying trends in heavy precipitation (R95) in northern northeastern Brazil	Santos and Brito (2007)	1970–2006	–0.1 to +5 mm year <sup>-1</sup> over 24 years
	Spatially varying trends in heavy precipitation (R95) and CDDs in northern northeastern Brazil	Santos et al. (2009)	1935–2006	–0.4 to +2.5 mm year <sup>-1</sup> over 69 years, –1.5 to +1.5 days year <sup>-1</sup> over 69 years
	Dryness in southern northeastern Brazil as estimated by the PDSI, and northern northeastern Brazil	Dai (2011)	1950–2008	–2 to –4 over 50 years, 0 to +1 over 50 years

the minimum daily temperature, cloudiness, and precipitation have decreased. In central Chile, a negative precipitation trend was observed over the period 1935–1976, and an increase after 1976, while further south, the negative trend in rainfall that prevailed since the 1950s has intensified by the end of the 20th century (Quintana and Aceituno, 2012). To the east of the Andes, NEB exhibits large interannual rainfall variability, with a slight decrease since the 1970s (Marengo et al. 2013a).

Droughts in this region (e.g., 1983, 1987, 1998) have been associated with El Niño and/or a warmer Tropical North Atlantic Ocean. However, not all El Niño years result in drought in NEB, as the 2012–2013 drought occurred during La Niña (Marengo et al., 2013a).

In the La Plata Basin in SESA, various studies have documented interannual and decadal scale circulation changes that have led to decreases in the

### Box 27-1 | Extreme Events, Climate Change Perceptions, and Adaptive Capacity in Central America

Central America (CA) has traditionally been characterized as a region with high exposure to geo-climatic hazards derived from its location and topography and with high vulnerability of its human settlements (ECLAC, 2010c). It has also been identified as the most responsive tropical region to climate change (Giorgi, 2006). Evidence for this has been accumulating particularly in the last 30 years, with a steady increase in extreme events including storms, floods, and droughts. In the period 2000–2009, 39 hurricanes occurred in the Caribbean basin compared to 15 and 9 in the 1980s and 1990s, respectively (UNEP and ECLAC, 2010). The impacts of these events on the population and the economy of the region have been tremendous: the economic loss derived from 11 recent hydrometeorological events evaluated amounted to US\$13.64 billion and the number of people impacted peaked with Hurricane Mitch in 1998, with more than 600,000 persons affected (ECLAC, 2010c). A high percentage of the population in CA live on or near highly unstable steep terrain with sandy, volcanic soils prone to mudslides, which are the main cause of casualties and destruction (Restrepo and Alvarez, 2006).

The increased climatic variability in the past decade certainly changed the perception of people in the region with respect to climate change. In a survey to small farmers in 2003, Tucker et al. (2010) found that only 25% of respondents included climate events as a major concern. A subsequent survey in 2007 (Eakin et al., 2013) found that more than 50% of respondents cited drought conditions and torrential rains as their greatest concern. Interestingly, there was no consensus on the direction in climate change pattern: The majority of households in Honduras reported an increase in the frequency of droughts but in Costa Rica and Guatemala a decrease or no trend at all was reported. A similar discrepancy in answers was reported with the issue of increased rainfall. But there was general agreement in all countries that rainfall patterns were more variable, resulting in higher difficulty in recognizing the start of the rainy season.

The high levels of risk to disasters in CA are the result of high exposure to hazards and the high vulnerability of the population and its livelihoods derived from elevated levels of poverty and social exclusion (Programa Estado de la Nación-Región, 2011). Disaster management in the region has focused on improving early warning systems and emergency response for specific extreme events (Saldaña-Zorrilla, 2008) but little attention has been paid to strengthening existing social capital in the form of local organizations and cooperatives. These associations can be central in increasing adaptive capacity through increased access to financial instruments and strategic information on global markets and climate (Eakin et al., 2011). There is a need to increase the communication of the knowledge from local communities involved in processes of autonomous adaptation to policymakers responsible for strengthening the adaptive capacities in CA (Castellanos et al., 2013).

frequency of cold nights in austral summer, as well as to increases in warm nights and minimum temperatures during the last 40 years. Simultaneously, a reduction in the number of dry months in the warm season is found since the mid-1970s, while heavy rain frequency is increasing in SESA (references in Table 27-1). In SESA, increases in precipitation are responsible for changes in soil moisture (Collini et al., 2008; Saulo et al., 2010), and although feedback mechanisms are present at all scales, the effect on atmospheric circulation is detected at large scales. Moreover, land use change studies in the Brazilian southern Amazonia for the last decades showed that the impact on the hydrological response is time lagged at larger scales (Rodríguez, D.A. et al., 2010).

In the central Andes, in the Mantaro Valley (Peru), precipitation shows a strong negative trend, while warming is also detected (SENAMHI, 2007). In the southern Andes of Peru air temperatures have increased during 1964–2006, but no clear signal on precipitation changes has been

detected (Marengo et al., 2009a). In the northern Andes (Colombia, Ecuador), changes in temperature and rainfall in 1961–1990 have been identified by Villacís (2008). In the Patagonia region, Masiokas et al. (2008) have identified an increase of temperature together with precipitation reductions during 1912–2002. Vuille et al. (2008a) found that climate in the tropical Andes has changed significantly over the past 50 to 60 years. Temperature in the Andes has increased by approximately 0.1°C per decade, with only 2 of the last 20 years being below the 1961–1990 average. Precipitation has slightly increased in the second half of the 20th century in the inner tropics and decreased in the outer tropics. The general pattern of moistening in the inner tropics and drying in the subtropical Andes is dynamically consistent with observed changes in the large-scale circulation, suggesting a strengthening of the tropical atmospheric circulation. Moreover, a positive significant trend in mean temperature of 0.09°C per decade during 1965–2007 has been detected over the Peruvian Andes by Lavado et al. (2012).

For the Amazon basin, Marengo (2004) and Satyamurty et al. (2010) concluded that no systematic unidirectional long-term trends toward drier or wetter conditions in both the northern and southern Amazon have been identified since the 1920s. Rainfall fluctuations are more characterized by interannual scales linked to El Niño-Southern Oscillation (ENSO) or decadal variability. Analyzing a narrower time period, Espinoza et al. (2009a,b) found that mean rainfall in the Amazon basin for 1964–2003 has decreased, with stronger amplitude after 1982, especially in the Peruvian western Amazonia (Lavado et al., 2012), consistent with reductions in convection and cloudiness in the same region (Arias et al., 2011). Recent studies by Donat et al. (2013) suggest that heavy rains

are increasing in frequency in Amazonia. Regarding seasonal extremes in the Amazon region, two major droughts and three floods have affected the region from 2005 to 2012, although these events have been related to natural climate variability rather than to deforestation (Marengo et al., 2008, 2012, 2013a; Espinoza et al., 2011, 2012, 2013; Lewis et al., 2011; Satyamurty et al., 2013).

On the impacts of land use changes on changes in the climate and hydrology of Amazonia, Zhang et al. (2009) suggest that biomass-burning aerosols can work against the seasonal monsoon circulation transition, and thus reinforce the dry season rainfall pattern for southern Amazonia,

**Table 27-2** | Regional projected changes in temperature, precipitation, and climate extremes in different sectors of Central America (CA) and South America (SA). Various studies used A2 and B2 scenarios from Coupled Model Intercomparison Project Phase 3 (CMIP3) and various Representative Concentration Pathway (RCP) scenarios for CMIP5, and different time slices from 2010 to 2100. To make results comparable, the CMIP3 and CMIP5 at the time slice ending in 2100 are included. Additional information on changes in projected extremes can be found in the IPCC Special Report on Managing the Risks of Extreme Events and Disasters to Advance Climate Change Adaptation (SREX; see IPCC, 2012), and in IPCC WGI AR5 Sections 9.5, 9.6, 14.2, and 14.7. (CDDs = consecutive dry days.)

Region	Variable	Reference	Models and scenarios	Projected changes
Central America and northern South America	Leaf Area Index, evapotranspiration by 2070–2099 in CA	Imbach et al. (2012)	23 CMIP3 models, A2	Evapotranspiration: +20%; Leaf Area Index: –20% + 0.94 mm/day/58 years
	Air temperature by 2075 and 2100 in CA	Aguilar et al. (2009)	9 CMIP3 models, A2	+2.2°C by 2075; +3.3°C by 2100
	Rainfall in CA and Venezuela, air temperature in the region	Kitoh et al. (2011); Hall et al. (2013)	20 km MRI-AGCM3.1S model, A1B	Rainfall decrease/increase of about –10%/+10% by 2079. Temperature increases of about +2.5°C to +3.5°C by 2079
	Precipitation and evaporation in most of the region. Soil moisture in most land areas in all seasons	Nakaegawa et al. (2013b)	20 km MRI-AGCM3.1S model, A1B	Precipitation decrease of about –5 mm day <sup>-1</sup> , evaporation increase of about +3 to +5 mm day <sup>-1</sup> ; soil moisture to decrease by –5 mm day <sup>-1</sup>
	Rainfall in Nicaragua, Honduras, northern Colombia, and northern Venezuela; rainfall in Costa Rica and Panama. Temperature in all regions by 2071–2100	Campbell et al. (2011)	PRECIS forced with HadAM3, A2	Rainfall: –25% to –50%, and +25% to +50%; temperature: +3°C to +6°C
	Precipitation and temperature in northern SA, decrease in interior Venezuela, temperature increases by 2071–2100	Marengo et al. (2011a)	Eta forced with HadCM3, A1B	Increases by +30% to +50%; reductions by –10% to –20%; temperature: +4°C to +5°C
	Precipitation and temperature by 2100 in CA	Karmalkar et al. (2011)	PRECIS forced with HadAM3, A2	Precipitation: –24% to –48%; temperature: +4°C to +5°C
	Warm nights, CDDs, and heavy precipitation in Venezuela by 2100	Marengo et al. (2009a, 2010)	PRECIS forced with HadAM3, A2	Increase of +12% to +18%, +15 to +25 days, and reduction of 75 to 105 days
	Air temperature and precipitation in CA by 2100	Giorgi and Diffenbaugh (2008)	23 CMIP3 models, A1B	Increase of +3°C to +5°C; reduction of –10% to –30%
	CDDs and heavy precipitation by 2099	Kamiguchi et al. (2006)	20 km MRI-AGCM3.1S model, A1B	Increase of +5 days, increase of +2% to +8%
Rainfall over Panama by 2099	Fábrega et al. (2013)	20 km MRI-AGCM3.1S model, A1B	Increase of +5%	
West coast of South America	Precipitation, runoff, and temperature at the Limari river basin in semi-arid Chile by 2100	Vicuña et al. (2011)	PRECIS forced with HadAM3, A2	Precipitation: –15% to –25%; runoff: –6% to –27%; temperature: +3°C to +4°C
	Air temperature and surface winds in west coast of SA (Chile) by 2100	Garreaud and Falvey (2009)	15 CMIP3 models, PRECIS forced with HadAM3, A2	Temperature: +1°C; coastal winds: +1.5 m s <sup>-1</sup>
	Precipitation in the bands 5°N–10°S, 25°S–30°S, 10°S–25°S, and 30°S–50°S; temperature increase by 2100	Marengo et al. (2011a)	Eta forced with HadCM3, A1B	Increases of 30–40%; increases of 3°C to 5°C
	Warm nights, CDDs, and heavy precipitation in 5°N–5°S by 2100	Marengo et al. (2009a, 2010)	PRECIS forced with HadAM3, A2	Increase of +3% to +18%, reduction of –5 to –8 days, increase of +75 to +105 days
	Air temperature, increase in precipitation between 0° and 10°S, and between 20°S and 40°S by 2100	Giorgi and Diffenbaugh (2008)	23 CMIP3 models, A1B	Increase of +2°C to +3°C; increase of 10%, reduction of –10% to –30%
	CDDs between 5°N and 10°S and south of 30°S; heavy precipitation between 5°S and 20°S and south of 20°S by 2099	Kamiguchi et al. (2006)	20 km MRI-AGCM3.1S model, A1B	Increase of 10 days and between +2% and +10%
	Precipitation between 15°S and 35°S and south of 40°S; temperature by 2100	Núñez et al. (2009)	MM5 forced with HadAM3, A2	Precipitation: –2 mm day <sup>-1</sup> ; +2 mm day <sup>-1</sup> ; temperature: +2.5°C
Precipitation in Panama and Venezuela by 2099	Sörensson et al. (2010)	RCA forced with ECHAM5–MPI OM model, A1B	Precipitation: –1 to –3 mm day <sup>-1</sup>	

Continued next page →



Table 27-2 (continued)

Region	Variable	Reference	Models and scenarios	Projected changes
Southeastern South America	Precipitation and runoff, and air temperature by 2100	Marengo et al. (2011a)	Eta forced with HadCM3, A1B	Precipitation: +20% to +30%; runoff: +10% to +20%; air temperature: +2.5°C to +3.5°C
	Precipitation and temperature in the La Plata basin by 2050	Cabré et al. (2010)	MM5 forced with HadAM3, A2	Precipitation: +0.5 to 1.5 mm day <sup>-1</sup> ; temperature: +1.5°C to 2.5°C
	Warm nights, CDDs, and heavy precipitation by 2100	Menendez and Carril (2010)	7 CMIP3 models, A1B	Warm nights: +10% to +30%; CDDs: +1 to +5 days; heavy precipitation: +3% to +9%
	Precipitation during summer and spring, and in fall and winter by 2100	Seth et al. (2010)	9 CMIP3 models, A2	Precipitation: +0.4 to +0.6 mm day <sup>-1</sup> , -0.02 to -0.04 mm day <sup>-1</sup>
	Warm nights, CDDs, and heavy precipitation by 2100	Marengo et al. (2009a, 2010)	PRECIS forced with HadAM3, A2	Increase of +6% to +12%, +5 to +20 days, +75 to +105 days
	Air temperature and rainfall by 2100	Giorgi and Diffenbaugh (2008)	23 CMIP3 models, A1B	Increase of +2°C to +4°C, increase of +20% to +30%
	CDDs and heavy precipitation by 2099	Kamiguchi et al. (2006)	20 km MRI-AGCM3.1S model, A1B	Increase of +5% to +10% and of +2% to +8%
	Precipitation in north central Argentina, decrease in southern Brazil, increase of air temperature by 2100	Núñez et al. (2009)	MM5 forced with HadAM3, A2	Increase of +0.5 to +1 mm day <sup>-1</sup> , reduction of -0.5 mm day <sup>-1</sup> , increase of +3°C to +4.5°C
	Drought frequency, intensity, and duration in SA south of 20°S for 2011–2040 relative to 1979–2008	Penalba and Rivera (2013)	15 CMIP5 models, RCP4.5 and 8.5	Frequency increase of 10–20%, increase in severity of 5–15%, and reduction in duration of 10–30%
	Precipitation, heavy precipitation, reduction of CDDs in the eastern part of the region, increase in the western part of the region by 2099	Sörensson et al. (2010)	RCA forced with ECHAM5, A1B	Increase of +2 mm day <sup>-1</sup> , of +5 to +15 mm, reduction of -10 days and increase of +5 days
Precipitation in southeastern SA by 2100	Sörensson et al. (2010)	9 CMIP3 models, A1B	Increase of +0.3 to +0.5 mm day <sup>-1</sup>	
Andes	Precipitation and temperature, increase by 2100 in the Altiplano	Minvielle and Garreaud (2011)	11 CMIP3 models, A2	Precipitation: -10% to -30%; temperature: >3°C
	Precipitation at 5°N–5°S and 30°S–45°S, at 5°S–25°S; temperature by 2100	Marengo et al. (2011a)	Eta forced with HadCM3, A1B	Increase of +10% to +30%, decrease of -20% to -30%, increase of +3.5°C to +4.5°C
	Warm nights, heavy precipitation, and CDDs south of 15°S by 2100	Marengo et al. (2009a)	PRECIS forced with HadAM3, A2	Increase of +3% to +18%, reduction of -10 to -20 days, and reduction of -75 to -105 days
	Air temperature, rainfall between 0° and 10°S, and reduction between 10°S and 40°S	Giorgi and Diffenbaugh (2008)	23 CMIP3 models, A1B	Increase of +3°C to +4°C, increase of 10%, and reduction of -10%
	CDDs and increase of heavy precipitation by 2099	Kamiguchi et al. (2006)	20 km MRI-AGCM3.1S model, A1B	Reduction of -5 days, increase of +2 to +4% south of 20°S
	Precipitation, heavy precipitation, and CDDs by 2070–2099	Sörensson et al. (2010)	RCA forced with ECHAM5, A1B	Increases of +1 to +3 mm day <sup>-1</sup> , +5 mm and of +5 to +10 days
	Summer precipitation and surface air temperature in the Altiplano region by 2099	Minvielle and Garreaud (2011)	9 CMIP3 models, A2	Reduction in precipitation between -10% and -30%, and temperature increase of +3°C
	Temperature and rainfall in lowland Bolivia in 2070–2099	Seiler et al. (2013)	5 CMIP3 models (A1B) and 5 CMIP5 models (RCP4.5, 8.5)	Increase of 2.5°C to 5°C, reduction of 9% annual precipitation
Precipitation in the dry season, temperature, and evapotranspiration 2079–2098	Guimberteau et al. (2013)	CMIP3 models, A1B	-1.1 mm; +2°C; +7%	

Continued next page →

while Wang et al. (2011) suggests the importance of deforestation and vegetation dynamics on decadal variability of rainfall in the region. Costa and Pires (2010) have suggested a possible decrease in precipitation due to soybean expansion in Amazonia, mainly as a consequence of its very high albedo. In the South American Monsoon System (SAMS) region, positive trends in rainfall extremes have been identified in the last 30 years, with a pattern of increasing frequency and intensity of heavy rainfall events, and earlier onsets and late demise of the rainy season (see Table 27-1).

### 27.2.1.2. Climate Projections

Since the AR4, substantial additional regional analysis has been carried out using the Coupled Model Intercomparison Project Phase 3 (CMIP3)

model ensemble. In addition, projections from CMIP5 models and new experiences using regional models (downscaling) have allowed for a better description of future changes in climate and extremes in CA and SA. Using CMIP3 and CMIP5 models, Giorgi (2006), Diffenbaugh et al. (2008), Xu et al. (2009), Diffenbaugh and Giorgi (2012), and Jones and Carvalho (2013) have identified areas of CA/western North America and the Amazon as persistent regional climate change hotspots throughout the 21st century of the Representative Concentration Pathway (RCP)8.5 and RCP4.5. Table 27-2 summarizes projected climatic changes derived from global and regional models for the region, indicating the projected change, models, emission scenarios, time spans, and references.

In CA and Northern Venezuela, projections from CMIP3 models and from downscaling experiments suggest precipitation reductions and warming together with an increase in evaporation, and reductions in

Table 27-2 (continued)

Region	Variable	Reference	Models and scenarios	Projected changes
Amazon region	Rainfall in central and eastern Amazonia and in western Amazonia; air temperature in all regions by 2100	Marengo et al. (2011a)	Eta forced with HadCM3, A1B	Precipitation: -20% to -30%, +20% to +30%; temperature: +5°C to +7°C
	Intensity of the South Atlantic Convergence Zone and in rainfall in the South American monsoon region, 2081–2100	Bombardi and Carvalho (2009)	10 CMIP3 models, A1B	Precipitation: -100 to -200 mm over 20 years
	Precipitation in western Amazonia during summer and in winter in Amazonia by 2100	Mendes and Marengo (2010)	5 CMIP3 models, A2 and ANN	+1.6% in summer and -1.5% in winter
	Number of South American Low Level Jet (SALL) events east of the Andes, and the moisture transport from Amazonia to the La Plata basin by 2090	Soares and Marengo (2009)	PRECIS forced with HadAM3, A2	+50% SALL events during summer, increase in moisture transport by 50%
	Precipitation in the South American monsoon during summer and spring, and during fall and winter by 2100	Seth et al. (2010)	9 CMIP3 models, A2	Increase of +0.15 to +0.4 mm/day, reductions of -0.10 to -0.26 mm/day
	Warm nights, CDDs in eastern Amazonia; heavy precipitation in western Amazonia and in eastern Amazonia by 2100	Marengo et al. (2009a)	PRECIS forced with HadAM3, A2	Increase of +12% to +15%, of 25–30 days in eastern Amazonia, increase in western Amazonia of 75–105 days, and reduction of -15 to -75 days in eastern Amazonia
	Increase in air temperature; rainfall increase in western Amazonia and decrease in eastern Amazonia by 2100	Giorgi and Diffenbaugh (2008)	CMIP3 models, A1B	Increase of +4°C to +6°C, increase of +10%, and decrease between -10% and -30%
	Reduction of CDDs and increase in heavy precipitation by 2099	Kamiguchi et al. (2006)	20 km MRI-AGCM3.1S model, A1B	Reduction of -5 to -10 days, increase of +2% to +8%
	Onset and late demise of the rainy season in South American Monsoon System (SAMS) by 2040–2050 relative to 1951–1980	Jones and Carvalho (2013)	10 CMIP5 models, RCP8.5	Onset 14 days earlier than present, demise 17 days later than present
	Precipitation in SAMS during the monsoon wet season in 2071–2100 relative to 1951–1980	Jones and Carvalho (2013)	10 CMIP5 models, RCP8.5	Increase of 300 mm during the wet season
	Precipitation in western Amazonia, heavy precipitation in northern Amazonia and in southern Amazonia, CDDs in western Amazonia and increase by 2099	Sörensson et al. (2010)	RCA forced with ECHAM5, A1B	Increase of +1 to +3 mm day <sup>-1</sup> , reduction of -1 to -3 mm, increase of +5 to +10 mm, decrease of -5 to -10 days, increase of +20 to +30 days
Northeastern Brazil	Rainfall and temperature in the entire region by 2100	Marengo et al. (2011a)	Eta forced with HadCM3, A1B	Precipitation: -20% to +20%; temperature: +3°C to +4°C
	Warm nights, CDDs, heavy precipitation by 2100	Marengo et al. (2009a)	PRECIS forced with HadAM3, A2	Increase of +18% to +24%, of +25 to +30 days, and -15 to -75 days
	Air temperature and precipitation by 2100	Giorgi and Diffenbaugh (2008)	23 CMIP3 models, A1B	Increase of +2°C to +4°C, reduction of -10% to -30%
	CDDs and heavy precipitation by 2099	Kamiguchi et al. (2006)	20 km MRI-AGCM3.1S model, A1B	Reduction of -5% to -10%, increase of +2% to +6%
	Precipitation, heavy precipitation, and CDDs by 2099	Sörensson et al. (2010)	RCA forced with ECHAM5, A1B	Increase of +1 to +2 mm day <sup>-1</sup> , increase of +5 to +10 mm, and increase of +10 to +30 days

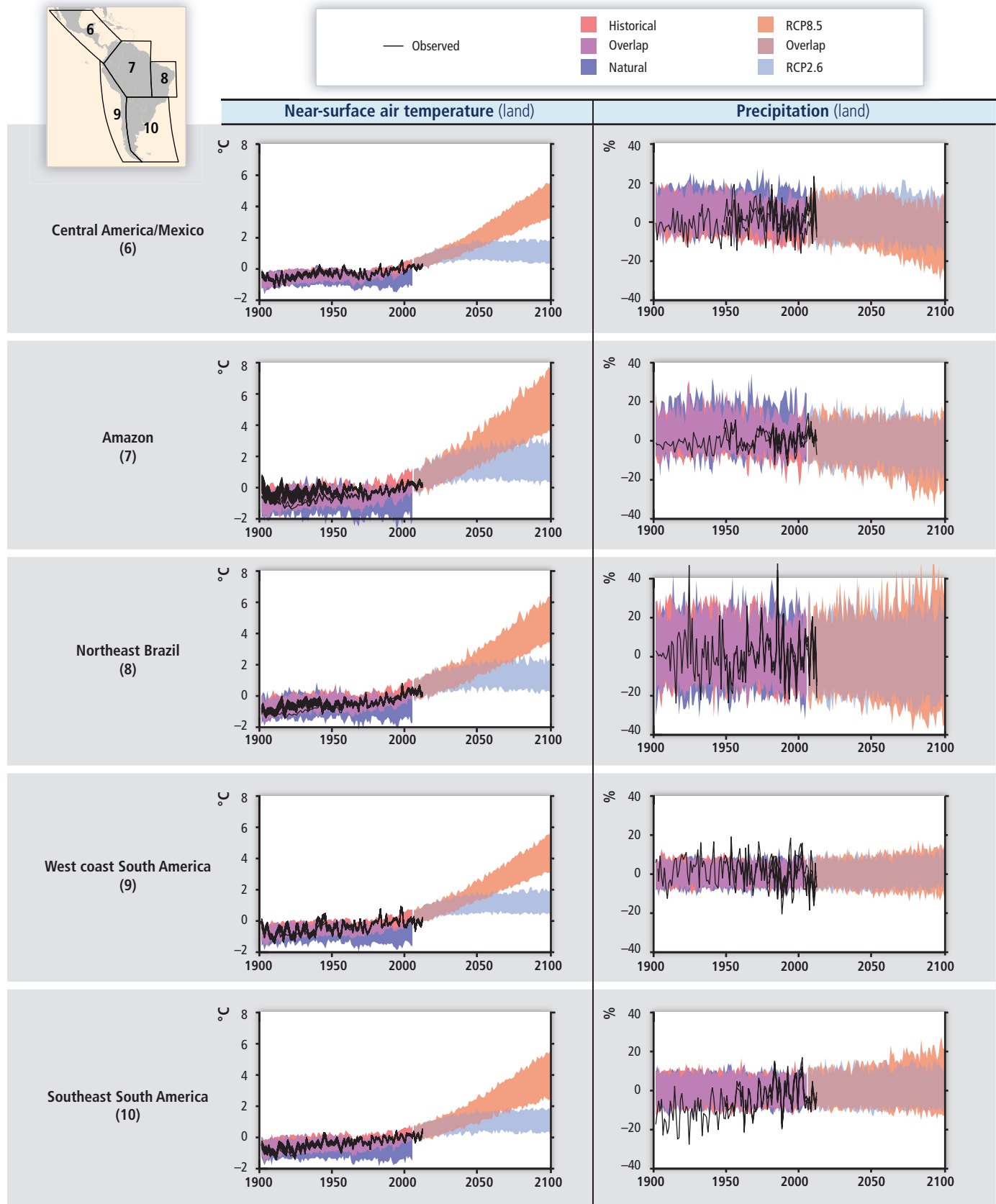
soil moisture for most of the land during all seasons by the end of the 21st century (see references in Table 27-2). However, the spread of projections is high for future precipitation.

Analyses from global and regional models in tropical and subtropical SA show common patterns of projected climate in some sectors of the continent. Projections from CMIP3 regional and high-resolution global models show by the end of the 21st century, for the A2 emission scenario, a consistent pattern of increase of precipitation in SESA, northwest of Peru and Ecuador, and western Amazonia, while decreases are projected for northern SA, eastern Amazonia, central eastern Brazil, NEB, the Altiplano, and southern Chile (Table 27-2). For some regions, projections show mixed results in rainfall projections for Amazonia and the SAMS region, suggesting high uncertainties on the projections (Table 27-2).

As for extremes, CMIP3 models and downscaling experiments show increases in dry spells are projected for eastern Amazonia and NEB,

while rainfall extremes are projected to increase in SESA, in western Amazonia, northwest Peru, and Ecuador, while over southern Amazonia, NEB, and eastern Amazonia, the maximum number of consecutive dry days tends to augment, suggesting a longer dry season. Increases in warm nights throughout SA are also projected by the end of the 21st century (see references in Table 27-2). Shiogama et al. (2011) suggest that, although the CMIP3 ensemble mean assessment suggested wetting across most of SA, the observational constraints indicate a higher probability of drying in the eastern Amazon basin.

The CMIP5 models project an even larger expansion of the monsoon regions in NAMS in future scenarios (Jones and Carvalho, 2013; Kitoh et al., 2013). A comparison from eight models from CMIP3 and CMIP5 identifies some improvements in the new generation models. For example, CMIP5 inter-model variability of temperature in summer was lower over northeastern Argentina, Paraguay, and northern Brazil, in the last decades of the 21st century, as compared to CMIP3. Although



**Figure 27-1** | Observed and simulated variations in past and projected future annual average temperature over the Central and South American regions defined in IPCC (2012a). Black lines show various estimates from observational measurements. Shading denotes the 5th to 95th percentile range of climate model simulations driven with “historical” changes in anthropogenic and natural drivers (63 simulations), historical changes in “natural” drivers only (34), the Representative Concentration Pathway (RCP)2.6 emissions scenario (63), and RCP8.5 (63). Data are anomalies from the 1986–2006 average of the individual observational data (for the observational time series) or of the corresponding historical all-forcing simulations. Further details are given in Table SM21-5.

no major differences were observed in both precipitation data sets, CMIP5 inter-model variability was lower over northern and eastern Brazil in the summer by 2100 (Blázquez and Nuñez, 2013; Jones and Carvalho, 2013).

The projections from the CMIP5 models at regional level for CA and SA (using the same regions from SREX) are shown in Figure 27-1, and update some of these previous projections based on SRES A2 and B2 emission scenarios from CMIP3. Figure 27-1 shows that in relation to the baseline period 1986–2005, for CA and northern SA—Amazonia, temperatures are projected to increase by approximately 0.6°C and 2°C for the RCP2.6 scenario, and by 3.6°C and 5.2°C for the RCP8.5 scenario. For the rest of SA, increases by about 0.6°C to 2°C are projected for the RCP4.5 and by about 2.2°C to 7°C for the RCP8.5 scenario. The observed records show increases of temperature from 1900 to 1986 by about 1°C. For precipitation, while for CA and northern SA—Amazonia precipitation is projected to vary between +10 and –25% (with a large spread among models). For NEB, there is a spread among models between +30 and –30%, making it hard to identify any projected rainfall change. This spread is much lower in the western coast of SA and SESA, where the spread is between +20 and –10% (Chapter 21; Box 21-3).

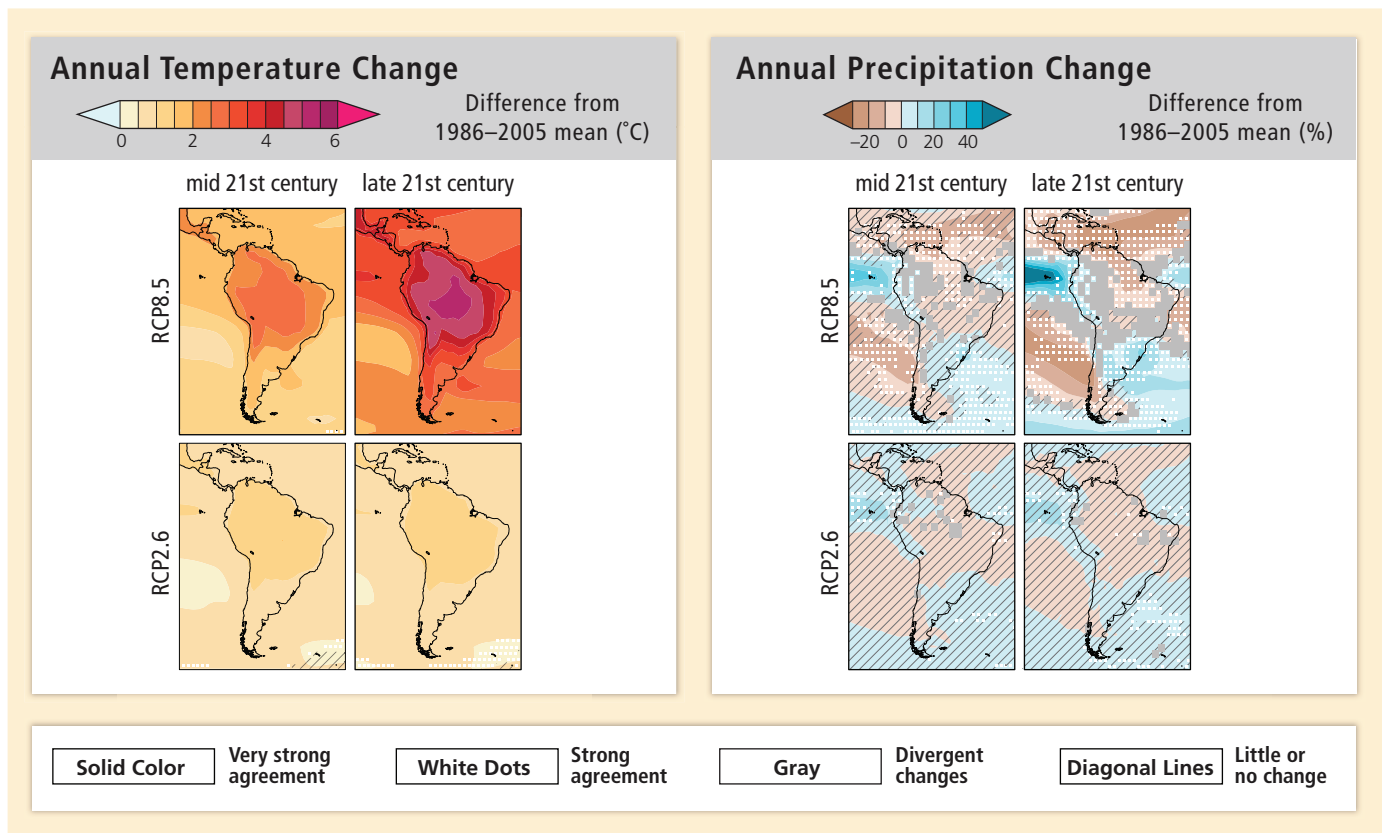
CMIP5-derived RCP8.5 projections for the late 21st century, as depicted in Figure 27-2, follow: CA – mean annual warming of 2.5°C and rainfall

reduction of 10%, and reduction in summertime precipitation; SA – mean warming of 4°C, with rainfall reduction up to 15% in tropical SA east of the Andes, and an increase of about 15 to 20% in SESA and in other regions of the continent. Changes shown for the mid-21st century are small. Both Figures 27-1 and 27-2 illustrate that there is some degree of uncertainty on climate change projections for regions, particularly for rainfall in CA and tropical SA.

### 27.2.2. Non-Climatic Stressors

#### 27.2.2.1. Trends and Projections in Land Use and Land Use Change

Land use change is a key driver of environmental degradation for the region that exacerbates the negative impacts from climate change (Sampaio et al., 2007; Lopez-Rodriguez and Blanco-Libreros, 2008). The high levels of deforestation observed in most of the countries in the region have been widely discussed in the literature as a deliberate development strategy based on the expansion of agriculture to satisfy the growing world demand for food, energy, and minerals (Benhin, 2006; Grau and Aide, 2008; Müller et al., 2008). Land is facing increasing pressure from competing uses, among them cattle ranching, food, and bioenergy production. The enhanced competition for land increases the



**Figure 27-2 |** Projected changes in annual average temperature and precipitation. CMIP5 multi-model mean projections of annual average temperature changes (left panel) and average percent changes in annual mean precipitation (right panel) for 2046–2065 and 2081–2100 under RCP2.6 and 8.5, relative to 1986–2005. Solid colors indicate areas with very strong agreement, where the multi-model mean change is greater than twice the baseline variability (natural internal variability in 20-yr means) and ≥90% of models agree on sign of change. Colors with white dots indicate areas with strong agreement, where ≥66% of models show change greater than the baseline variability and ≥66% of models agree on sign of change. Gray indicates areas with divergent changes, where ≥66% of models show change greater than the baseline variability, but <66% agree on sign of change. Colors with diagonal lines indicate areas with little or no change, where <66% of models show change greater than the baseline variability, although there may be significant change at shorter timescales such as seasons, months, or days. Analysis uses model data and methods building from WGI AR5 Figure SPM.8. See also Annex I of WGI AR5. [Boxes 21-2 and CC-RC]



risk of land use changes, which may lead to negative environmental and socioeconomic impacts. Agricultural expansion has relied in many cases on government subsidies, which have often resulted in lower land productivity and more land speculation (Bulte et al., 2007; Roebeling and Hendrix, 2010). Some of the most affected areas due to the expansion of the agricultural frontier are fragile ecosystems such as the edges of the Amazon forest in Brazil, Colombia, Ecuador, and Peru, and tropical Andes including the Paramo, where activities such as deforestation, agriculture, cattle ranching, and gold mining are causing severe environmental degradation (ECLAC, 2010d), and the reduction of environmental services provided by these ecosystems.

Deforestation rates for the region remain high in spite of a reducing trend in the last decade (Ramankutty et al., 2007; Fearnside, 2008). Brazil is by far the country with the highest area of forest loss in the world according to the latest Food and Agriculture Organization (FAO) statistics (2010): 21,940 km<sup>2</sup> yr<sup>-1</sup>, equivalent to 39% of world deforestation for the period 2005–2010. Bolivia, Venezuela, and Argentina follow in deforested area (Figure 27-3), with 5.5, 5.2, and 4.3% of the total world deforestation, respectively. The countries of CA and SA lost a total of 38,300 km<sup>2</sup> of forest per year in that period (69% of the total world deforestation; FAO, 2010). These numbers are limited by the fact that many countries do not have comparable information through time, particularly for recent years. Aide et al. (2013) completed a wall-to-wall analysis for the region for the period 2001–2010, analyzing not only deforestation but also reforestation, and reported very different results than FAO (2010) for some countries where reforestation seems to be higher than deforestation, particularly in Honduras, El Salvador, Panama, Colombia, and Venezuela. For Colombia and Venezuela, these results are contradictory with country analyses that align better with the FAO data (Rodríguez, J.P. et al., 2010; Armenteras et al., 2013).

Deforestation in the Amazon forest has received much international attention in the last decades, both because of its high rates and its rich biodiversity. Brazilian Legal Amazon is now one of the best-monitored ecosystems in terms of deforestation since 1988 (INPE, 2011). Deforestation for this region peaked in 2004 and has steadily declined since then to a lowest value of 4656 km<sup>2</sup> yr<sup>-1</sup> for the year 2012 (see

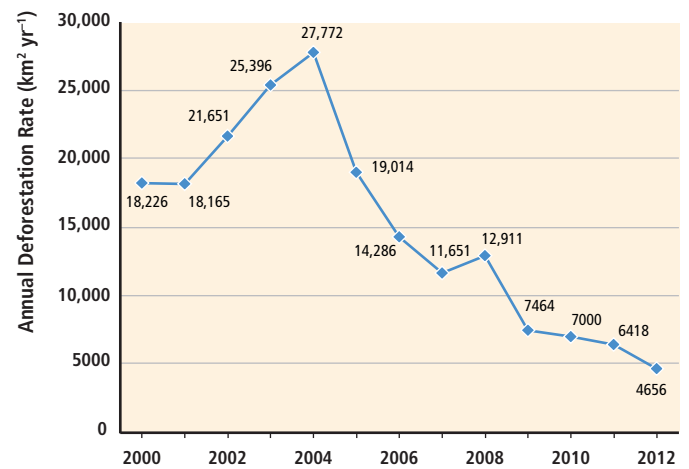


Figure 27-4 | Deforestation rates in Brazilian Amazonia (km<sup>2</sup> yr<sup>-1</sup>) based on measurements by the PRODES project (INPE, 2011).

Figure 27-4). Such reduction results from a series of integrated policies to control illegal deforestation, particularly enforcing protected areas, which now shelter 54% of the remaining forests of the Brazilian Amazon (Soares-Filho et al., 2010). Deforestation in Brazil is now highest in the Cerrado (drier ecosystem south of Amazon), with an average value of 14,179 km<sup>2</sup> yr<sup>-1</sup> for the period 2002–2008 (FAO, 2009).

The area of forest loss in CA is considerably less than in SA, owing to smaller country sizes (Carr et al., 2009), but when relative deforestation rates are considered, Honduras and Nicaragua show the highest values for CA and SA (FAO, 2010). At the same time, CA includes some countries where forest cover shows a small recovery trend in the last years: Costa Rica, El Salvador, Panama, and possibly Honduras, where data are conflicting in the literature (FAO, 2010; Aide et al., 2013). This forest transition is the result of (1) economies less dependent on agriculture, and more on industry and services (Wright and Samaniego, 2008); (2) processes of international migration with the associated remittances (Hecht and Saatchi, 2007); and (3) a stronger emphasis on the recognition of environmental services of forest ecosystems (Kaimowitz, 2008). The same positive trend is observed in some SA countries (Figure 27-3). However, a substantial amount of forest is gained through (single-crop) plantations, most noticeably in Chile (Aguayo et al., 2009), which has a much lower ecological value than the depleted natural forests (Echeverría et al., 2006; Izquierdo et al., 2008).

Land degradation is also an important process compromising extensive areas of CA and SA very rapidly. According to data from the Global Land Degradation Assessment and Improvement (GLADA) project of the Global Environmental Facility (GEF), additional degraded areas reached 16.4% of the entire territory of Paraguay, 15.3% of Peru, and 14.2% of Ecuador for the period 1982–2002. In CA, Guatemala shows the highest proportion of degraded land, currently at 58.9% of the country’s territory, followed by Honduras (38.4%) and Costa Rica (29.5%); only El Salvador shows a reversal of the land degradation process, probably due to eased land exploitation following intensive international migratory processes (ECLAC, 2010d).

Deforestation and land degradation are attributed mainly to increased extensive and intensive agriculture. Two activities have traditionally

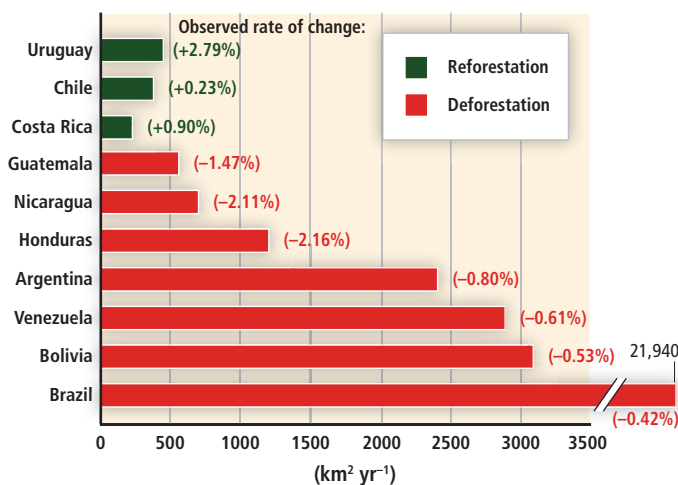


Figure 27-3 | Forest cover change per year for selected countries in Central and South America (2005–2010). Notice three countries listed with a positive change in forest cover (based on data from FAO, 2010).

dominated the agricultural expansion: soy production (only in SA) and beef. But, more recently, biomass for biofuel production has become as important (Nepstad and Stickler, 2008) with some regions also affected by oil and mining extractions. Deforestation by small farmers, coming mainly from families who migrate in search for land, is relatively low: extensive cattle production is the predominant land use in deforested areas of tropical and subtropical Latin America (Wassenaar et al., 2007). Cattle is the only land use variable correlated with deforestation in Colombia (Armenteras et al., 2013), and in the Brazilian Amazon the peak of deforestation in 2004 (Figure 27-4) was primarily the result of increased cattle ranching (Nepstad et al., 2006). Mechanized farming, agro-industrial production, and cattle ranching are the major land use change drivers in eastern Bolivia but subsistence agriculture by indigenous colonists is also important (Killeen et al., 2008).

In recent years, soybean croplands have expanded continuously in SA, becoming increasingly more important in the agricultural production of the region. Soybean-planted area in Amazonian states (mainly Mato Grosso) in Brazil expanded 12.1% per year during the 1990s, and 16.8% per year from 2000 to 2005 (Costa et al., 2007). This landscape-scale conversion from forest to soy and other large-scale agriculture can alter substantially the water balance for large areas of the region, resulting in important feedbacks to the local climate (Hayhoe et al., 2011; Loarie et al., 2011; see Section 27.3.4.1).

Soybean and beef production have also impacted other ecosystems next to the Amazon, such as the Cerrado (Brazil) and the Chaco dry forests (Bolivia, Paraguay, Argentina, and Brazil). Gasparri et al. (2008) estimated carbon emissions from deforestation in northern Argentina, and concluded that deforestation in the Chaco forest has accelerated in the past decade from agricultural expansion and is now the most important source of carbon emissions for that region. In northwest Argentina (Tucumán and Salta provinces), 14,000 km<sup>2</sup> of dry forest were cleared from 1972 to 2007 as a result of technological improvements and increasing rainfall (Gasparri and Grau, 2009). Deforestation continued during the 1980s and 1990s, resulting in cropland area covering up to 63% of the region by 2005 (Viglizzo et al., 2011). In central Argentina (northern Córdoba province), cultivated lands have increased from 3 to 30% (between 1969 and 1999); and the forest cover has decreased from 52.5 to 8.2%. This change has also been attributed to the synergistic effect of climatic, socioeconomic, and technological factors (Zak et al., 2008). Losses in the Atlantic forest are estimated in 29% of the original area in 1960, and in 28% of the Yunga forest area, mainly due to cattle ranching migration from the Pampas and Espinal (Viglizzo et al., 2011).

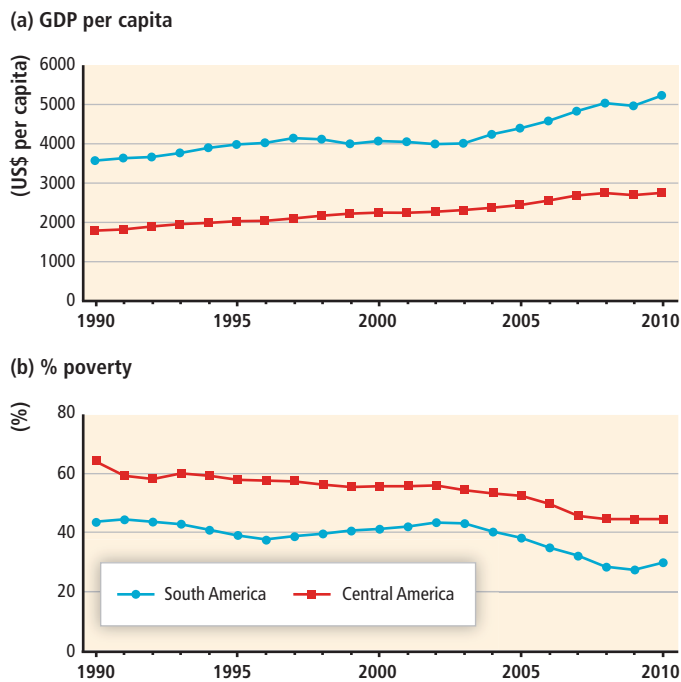
Palm oil is a significant biofuel crop also linked to recent deforestation in tropical CA and SA. Its magnitude is still small compared with deforestation related to soybean and cattle ranching, but is considerable for specific countries and expected to increase due to increasing demands for biofuels (Fitzherbert et al., 2008). The main producers of palm oil in the region are Colombia and Ecuador, followed by Costa Rica, Honduras, Guatemala, and Brazil; Brazil has the largest potential for expansion, as nearly half of the Amazonia is suitable for oil palm cultivation (Butler and Laurance, 2009). Palm oil production is also growing in the Amazonian region of Peru, where 72% of new plantations have expanded into forested areas, representing 1.3% of the total deforestation for that country for the years 2000–2010 (Gutiérrez-Vélez et al., 2011).

However, forests are not the only important ecosystems threatened in the region. An assessment of threatened ecosystems in SA by Jarvis et al. (2010) concluded that grasslands, savannahs, and shrublands are more threatened than forests, mainly from excessively frequent fires (>1 yr<sup>-1</sup>) and grazing pressure. An estimation of burned land in LA by Chuvieco et al. (2008) also concluded that herbaceous areas presented the highest occurrence of fires. In the Río de la Plata region (central-east Argentina, southern Brazil, and Uruguay), grasslands decreased from 67.4 to 61.4% between 1985 and 2004. This reduction was associated with an increase in annual crops, mainly soybean, sunflower, wheat, and maize (Baldi and Paruelo, 2008).

Even with technological changes that might result in agricultural intensification, the expansion of pastures and croplands is expected to continue in the coming years (Wassenaar et al., 2007; Kaimowitz and Angelsen, 2008), particularly from an increasing global demand for food and biofuels (Gregg and Smith, 2010) with the consequent increase in commodity prices. This agricultural expansion will be mainly in LA and sub-Saharan Africa as these regions hold two-thirds of the global land with potential to expand cultivation (Nepstad and Stickler, 2008). It is important to consider the policy and legal needs to keep this process of large-scale change under control as much as possible; Takasaki (2007) showed that policies to eliminate land price distortions and promote technological transfers to poor colonists could reduce deforestation. It is also important to consider the role of indigenous groups; there is a growing acknowledgment that recognizing the land ownership and authority of indigenous groups can help central governments to better manage many of the natural areas remaining in the region (Oltremari and Jackson, 2006; Larson, 2010). The impact of indigenous groups on land use change can vary: de Oliveira et al. (2007) found that only 9% of the deforestation in the Peruvian Amazon between 1999 and 2005 happened in indigenous territories, but Killeen et al. (2008) found that Andean indigenous colonists in Bolivia were responsible for the largest land cover changes in the period 2001–2004. Indigenous groups are important stakeholders in many territories in the region and their well-being should be considered when designing responses to pressures on the land by a globalized economy (Gray et al., 2008; Killeen et al., 2008).

### 27.2.2.2. Trends and Projections in Socioeconomic Conditions

Development in the region has traditionally displayed four characteristics: low growth rates, high volatility, structural heterogeneity, and very unequal income distribution (ECLAC, 2008; Bárcena, 2010). This combination of factors has generated high and persistent poverty levels (45% for CA and 30% for SA for year 2010), with the rate of poverty being generally higher in rural than urban areas (ECLAC, 2009b). SA has based its economic growth in natural resource exploitation (mining, energy, agricultural), which involves direct and intensive use of land and water, and in energy-intensive and, in many cases, highly polluting natural resource-based manufactures. In turn, CA has exploited its proximity to the North American market and its relatively low labor costs (ECLAC, 2010e). The region shows a marked structural heterogeneity, where modern production structures coexist with large segments of the population with low productivity and income levels (ECLAC, 2010g). The gross domestic product (GDP) per capita in SA is twice that of CA; in addition, in the latter, poverty is 50% higher (see Figure 27-5).



**Figure 27-5** | Evolution of GDP per capita and poverty (income below US\$2 per day) from 1990–2010: Central and South America (US\$ per inhabitant at 2005 prices and percentages) (ECLAC, 2011c; 2012a).

The 2008 financial crisis reached CA and SA through exports and credits, remittances, and worsening expectations by consumers and producers (Bárcena, 2010; Kacef and López-Monti, 2010). This resulted in the sudden stop of six consecutive years of robust growth and improving social indicators (ECLAC, 2010e), which contributed to higher poverty in 2009 after 6 years where poverty had declined by 11%. Poverty rates fell from 44 to 33% of the total population from 2003 to 2008 (Figure 27-5), leaving 150 million people in this situation while extreme poverty diminished from 19.4 to 12.9% (which represents slightly more than 70 million people) (ECLAC, 2009b).

In the second half of 2009, industrial production and exports began to recover and yielded a stronger economic performance (GDP growth of 6.4% in SA and 3.9% in CA in 2010; ECLAC, 2012b). SA benefited the most because of the larger size of their domestic markets and the greater diversification of export markets. Conversely, slower growth was observed in CA, with more open economies and a less diversified portfolio of trading partners and a greater emphasis on manufacturing trade (ECLAC, 2010g).

The region is expected to continue to grow in the short term, albeit at a pace that is closer to potential GDP growth, helped by internal demand as the middle class becomes stronger and as credit becomes more available. In SA, this could be boosted by external demand from the Asian economies as they continue to grow at a rapid pace. The macroeconomic challenge is to act counter cyclically, creating conditions for productive development that is not based solely on commodity exports (ECLAC, 2010f).

In spite of its economic growth, CA and SA still display high and persistent inequality: most countries have Gini coefficients between

0.5 and 0.6, whereas the equivalent figures in a group of 24 developed countries vary between under 0.25 and around 0.4. The average per capita income of the richest 10% of households is approximately 17 times that of the poorest 40% of households (ECLAC, 2010g). Nevertheless, during the first decade of the century, prior to the financial crisis, the region has shown a slight but clear trend toward a more equitable distribution of income and a stronger middle class population, resulting in a higher demand for goods (ECLAC, 2010g,h, 2011b). Latin American countries also reported gains in terms of human development, although these gains have slowed down slightly over recent years. In comparative terms, as measured by the Human Development Index (HDI), the performance of countries varied greatly in 2007 (from Chile with 0.878 and Argentina with 0.866 to Guatemala with 0.704 and Nicaragua with 0.699), although those with lower levels of HDI showed notably higher improvements than countries with the highest HDI (UNDP, 2010).

Associated with inequality are disparities in access to water, sanitation, and adequate housing for the most vulnerable groups—for example, indigenous peoples, Afro-descendants, children, and women living in poverty—and in their exposure to the effects of climate change. The strong heterogeneity of subnational territorial entities in the region takes the form of high spatial concentration and persistent disparities in the territorial distribution of wealth (ECLAC, 2010g,h, 2011b).

The region faces significant challenges in terms of environmental sustainability and adaptability to a changing climate (ECLAC, 2010h), resulting from the specific characteristics of its population and economy already discussed and aggravated with a significant deficit in infrastructure development. CA and SA countries have made progress in incorporating environmental protection into decision-making processes, particularly in terms of environmental institutions and legislation, but there are still difficulties to effectively incorporate environmental issues into relevant public policies (ECLAC, 2010h). Although climate change imposes new challenges, it also provides an opportunity to shift development and economic growth patterns toward a more environmentally friendly course.

## 27.3. Impacts, Vulnerabilities, and Adaptation Practices

### 27.3.1. Freshwater Resources

CA and SA are regions with high average but unevenly distributed water resources availability (Magrin et al., 2007a). The main user of water is agriculture, followed by the region's 580 million inhabitants (including the Caribbean), of which 86% had access to water supply by 2006 (ECLAC, 2010b). According to the International Energy Agency (IEA), the region meets 60% of its electricity demand through hydropower generation, which contrasts with the 20% average contribution of other regions (see Table 27-6 and case study in Section 27.6.1).

#### 27.3.1.1. Observed and Projected Impacts and Vulnerabilities

In CA and SA there is much evidence of changing hydrologic related conditions. The most robust trend for major rivers is found in the sub-basins of the La Plata River basin (*high confidence*, based on *robust*

evidence, high agreement). This basin, second only to the Amazon in size, shows a positive trend in streamflow in the second half of the 20th century at different sites (Pasquini and Depetris, 2007; Krepper et al., 2008; Saurral et al., 2008; Amsler and Drago, 2009; Conway and Mahé, 2009; Dai et al., 2009; Krepper and Zucarelli, 2010; Dai, 2011; Doyle and Barros, 2011). An increase in precipitation and a reduction in evapotranspiration from land use changes have been associated with the trend in streamflows (Saurral et al., 2008; Doyle and Barros, 2011), with

the former being more important in the southern sub-basins and the latter in the northern ones (Doyle and Barros, 2011; see Section 27.2.1). Increasing trends in streamflows have also been found in the Patos Lagoon in southern Brazil (Marques, 2012) and Laguna Mar Chiquita (a closed lake), and in the Santa Fe Province, both in Argentina, with ecological and erosive consequences (Pasquini et al., 2006; Rodrigues Capítulo et al., 2010; Troin et al., 2010; Venencio and García, 2011; Bucher and Curto, 2012).

**Table 27-3** | Observed trends related to Andean cryosphere. (LIA = Little Ice Age; w.e. = water equivalent.)

**(a) Andean tropical glacier trends.**

Country	Documented massifs	Latitude	Significant changes recorded		References
			Variable code number <sup>a</sup>	Description of trend [period of observed trend]	
Venezuela	Cordillera de Mérida	10°N	1	+300 to +500 m [between LIA maximum and today]	Morris et al. (2006); Polissar et al. (2006)
			5	Accelerated melting [since 1972]. Risk of disappearing completely, as equilibrium line altitude is close to the highest peak (Pico Bolívar, 4979 m)	
Colombia	Parque Los Nevados	4°50'N	3	LIA maximum between 1600 and 1850	Ceballos et al. (2006); Ruiz et al. (2008); Poveda and Pineda (2009); IDEAM (2012); Rabatel et al. (2013)
	Sierra Nevada del Cocuy	6°30'N	3	Many small/low elevation glaciers (<5000 meters above sea level) have disappeared.	
	Sierra Nevada de Santa Marta	10°40'N	3	-60 to -84% [1850–2000]; -50% [last 50 years]; -10 to -50% [past 15 years]; retreat 3.0 km <sup>2</sup> year <sup>-1</sup> [since 2000]	
Ecuador	Antisana	0°28'S	1	+300 m [between the middle of the 18th century (LIA maximum) and the last decades of the 20th century]; about +200 m [20th century]	Francou et al. (2007); Vuille et al. (2008); Jomelli et al. (2009); Cáceres (2010); Rabatel et al. (2013)
	Chimborazo and Carihuayrazo	1°S	3	About -45% [1976–2006]. Glaciers below 5300 m in process of extinction	
Peru	Cordillera Blanca	9°S	1	About +100 m [between LIA maximum and beginning of the 20th century]; +150 m [20th century]	Raup et al. (2007); Jomelli et al. (2009); Mark et al. (2010); UGHR (2010); Bury et al. (2011); Baraer et al. (2012); Rabatel et al. (2013)
			3	-12 to -17% [18th century]; -17 to -20% [19th century]; -20 to -35% [1960s–2000s]	
			4	-8 m decade <sup>-1</sup> [since 1970] (Yanamarey glacier)	
			8	+1.6% (±1.1) (watersheds with >20% glacier area)	
			8	Seven out of nine watersheds decreasing dry-season discharge	
	Coropuna volcano	15°33'S	3	-26% [1962–2000]	Racoviteanu et al. (2007)
	Cordillera Vilcanota	13°55'S	3	10 times faster [in 1991–2005 compared to 1963–2005]	Thompson et al. (2006, 2011)
3, 5			About -30% area and about -45% volume [since 1985]	Salzmann et al. (2013)	
Bolivia	Cordillera Real and Cordillera Quimsa Cruz	16°S	1	+300 m [between LIA maximum and late 20th century]; +180 to +200 m [20th century]	Rabatel et al. (2006, 2008); Francou et al. (2007); Vuille et al. (2008); Soruco et al. (2009); Gilbert et al. (2010); Jomelli et al. (2011); Rabatel et al. (2013)
			3	-48% [1976–2006] in the Cordillera Real; Chacaltaya vanished [in 2010].	
			5	Zongo glacier has lost a mean of 0.4 m (w.e.) year <sup>-1</sup> [in the 1991–2011 period]; glaciers in the Cordillera Real lost 43% of their volume [1963–2006; maximum rate of loss in 1976–2006].	
			2	+1.1°C ± 0.2°C [over the 20th century] at about 6340 meters above sea level	
Caquella rock glacier (South Bolivian Altiplano)	21°30'S	7	Evidence of recent degradation	Francou et al. (1999)	

**(b) Extratropical Andean cryosphere (glaciers, snowpack, runoff effects) trends.**

Region	Documented massifs/sites	Latitude	Significant changes recorded		References
			Variable code number <sup>a</sup>	Value of trend [period of observed trend]	
Chile, Argentina, Bolivia, and Argentinean Patagonia		South of 15°S	6	No significant trend	Foster et al. (2009)
Desert Andes (17°S–31°S)	Huasco basin glaciers	29°S	5	-0.84 m (w.e.) year <sup>-1</sup> [2003/2004–2007/2008]	Nicholson et al. (2009); Gascoïn et al. (2011); Rabatel et al. (2011)

Continued next page →



Table 27-3(b) (continued)

Region	Documented massifs/sites	Latitude	Significant changes recorded		References	
			Variable code number <sup>a</sup>	Value of trend [period of observed trend]		
Central Andes (31°S–36°S)	Piloto/Las Cuevas	32°S	5	–10.50 m (w.e.) [last 24 years]	Leiva et al. (2007)	
	Aconcagua basin glaciers	33°S	3	–20% [last 48 years]	Pellicciotti et al. (2007); Bown et al. (2008)	
			3	–14% [1955–2006]		
			8	Significant decrease in Aconcagua basin streamflow		
	Central Andes glaciers	33°S–36°S	3	–3% [since 1955]	Le Quesne et al. (2009)	
			4	–50 to –9 m year <sup>–1</sup> [during 20th century]		
			5	–0.76 to –0.56 m (w.e.) year <sup>–1</sup> [during 20th century]		
	Central Andes			1	+122 ± 8 m (winter) and +200 ± 6 m (summer) [1975–2001]	Carrasco et al. (2005)
	Snowpack	30°S–37°S	6	Positive, though nonsignificant, linear trend [1951–2005]	Masiokas et al. (2006); Vich et al. (2007); Vicuña et al. (2013)	
			8	Mendoza River streamflow: possible link to rising temperatures and snowpack/glacier effects. Not conclusive; increase in high and low flows possibly associated with increase in temperature and effects on snowpack		
	Morenas Coloradas rock glacier	32°S–33°S		7	Significant change in active layer possibly associated with warming processes	Trombotto and Borzotta (2009)
	Cryosphere in the Andes of Santiago	33.5°S		5	Expansion of thermokarst depressions	Bodin et al. (2010)
Basins	28°S–47°S		8	Non-significant increase in February runoff; possible increase of glacier melt [1950–2007]	Casassa et al. (2009)	
	30°S–40°S		8	Significant negative timing trend (centroid timing date shifting toward earlier in the year) for 23 out of the 40 analyzed series	Cortés et al. (2011)	
Patagonian Andes (36°S–55°S)	Basins	28°S–47°S	8	Not significant increase in February runoff trends that might suggest an increase of glacier melt in the Andes [1950–2007]	Casassa et al. (2009)	
	Northwest Patagonia	38°S–45°S	4	Recession of six glaciers based on aerial photograph analysis	Masiokas et al. (2008)	
	Proglacial lakes	40°S–50°S	8	Summertime negative trend on lakes indicating that melt water is decreasing	Pasquini et al. (2008)	
	Casa Pangué glacier	41°S	5	–2.3 ± 0.6 m (w.e.) year <sup>–1</sup> [1961–1998]	Bown and Rivera (2007)	
			4	–3.6 ± 0.6 m year <sup>–1</sup> [1981–1998]		
	Manso Glacier	41°S		8	Reduction in discharge associated with reduction in melt and precipitation	Pasquini et al. (2013)
	Patagonian Ice Field	47°S–51°S		5	–1.6 m (w.e.) year <sup>–1</sup> or –27.9 ± 11 km <sup>3</sup> (w.e.) year <sup>–1</sup> [2002–2006]	Chen et al. (2007)
	Northern Patagonian Ice Field	47°S		8	Glacial lake outburst flood possible response to retreat of Calafate glacier [20th century]	Harrison et al. (2006)
	Southern Patagonian Ice Field	48°S–51°S		4	Larger retreating rates observed on the west side coinciding with lower elevations of equilibrium line altitudes	Barcaza et al. (2009)
	Northern Patagonian, Southern Patagonian, and Cordillera Darwin ice fields	47°S–51°S, 54°S		4	5.7 to 12.2 km [1945–2005]	Lopez et al. (2010)
	Gran Campo Nevado	53°S	4	–2.8% of glacier length per decade [1942–2002]	Schneider et al. (2007)	
			3	–2.4% per decade [1942–2002]		
	Cordón Martial glaciers	54°S		5	Slow retreat from late LIA. Acceleration started 60 years ago.	Sterlin and Iturraspe (2007)

<sup>a</sup>Variable coding: (1) Increase in equilibrium line altitude; (2) atmospheric warming revealed by englacial temperature measured at high elevation; (3) area reduction; (4) frontal retreat; (5) volume reduction; (6) snow cover; (7) rock glaciers; (8) runoff change.

There is no clear long-term trend for the Amazon River. Espinoza et al. (2009a, 2011) showed that the 1974–2004 apparent stability in mean discharge at the main stem of the Amazon in Obidos is explained by opposing regional features of Andean rivers (e.g., increasing trends during the high-water period in Peruvian and Colombian Amazons and decreasing trend during the low-water period in Peruvian and Bolivian Amazons (Lavado et al., 2012). In recent years extremely low levels were experienced during the droughts of 2005 and 2010, while record high levels were detected during the 2009 and 2012 floods (Section 27.2.1).

Major Colombian rivers draining to the Caribbean Sea (Magdalena and Cauca) exhibit decreasing trends along their main channels (Carmona and Poveda, 2011), while significant trends are absent for all other major large rivers in NEB and northern SA (Dai et al., 2009). Dai (2011) showed a drying trend in CA rivers.

A rapid retreat and melting of the tropical Andes glaciers of Venezuela, Colombia, Ecuador, Peru, and Bolivia has been further reported following the IPCC AR4, through use of diverse techniques (*high confidence*, based

**Table 27-4** | Synthesis of projected climate change impacts on hydrological variables in Central American and South American basins and major glaciers.

Region	Basins studied	Variable code number <sup>a</sup>	Projected change	Period	General circulation model (greenhouse gas scenario)	References
Río de La Plata Basin and Southeastern South America	Paraná River	1	+4.9% (not robust)	2081–2100	CMIP3 models (A1B)	Nohara et al. (2006)
			+10 to +20%	2100	Eta-HadCM3 (A1B)	Marengo et al. (2011a)
			+18.4% (significant)	2075–2100	CMIP3 models (A1B)	Nakaegawa et al. (2013a)
	Rio Grande	1	+20 to –20%	Different periods	7 CMIP3 models	Gosling et al. (2011); Nóbrega et al. (2011); Todd et al. (2011)
	Itaipu Power Plant (on the Paraná River)	1	Left bank: –5 to –15%; right bank: +30%	2010–2040	CCCMA–CGCM2 (A2)	Rivarola et al. (2011)
			0 to –30%	2070–2100		
	Concórdia River	1	–40%	2070–2100	HadRM3P (A2, B2)	Perazzoli et al. (2013)
Carcarañá River	2	Increase	2010–2030	HadCM3 (A2)	Venencio and García (2011)	
	3	Slight reduction				
Amazon Basin	Peruvian Amazon basins	1	Increase in some basins; reduction in others	Three time slices	BCM2, CSMK3 and MIHR (A1B, B1)	Lavado et al. (2011)
	Basins in region of Alto Beni, Bolivia	1	Increase and reduction	2070–2100	CMIP3 models (A1B)	Fry et al. (2012)
		3	Always reduction			
		5	Increase in water stress			
	Paute and Tomebamba Rivers	1	Increase in some scenarios; reduction in others	2070–2100	CMIP3 models (A1B)	Buytaert et al. (2011)
	Amazon River	1	+5.4% (not robust)	2081–2100	CMIP3 models (A1B)	Nohara et al. (2006)
			+6%	2000–2100	ECBilt–CLIO–VECODE (A2)	Aerts et al. (2006)
			+3.7% (significant)	2075–2100	CMIP3 models (A1B)	Nakaegawa et al. (2013a)
At Óbidos Station: no change in high flow; reduction in low flow			2046–2065/2079–2098	8 AR4 GCMs (B1, A1B, and A2)	Guimberteau et al. (2013)	
Amazon and Orinoco Rivers	1	–20%	2050s	HadCM3 (A2)	Palmer et al. (2008)	
Basins in Brazil	1	Consistent decrease	2050s	HadCM3 and CMIP3 models (A1B)	Arnell and Gosling (2013)	
Tropical Andes	Colombian glaciers	4	Disappearance by 2020s	Linear extrapolation		Poveda and Pineda (2009)
	Cordillera Blanca glacierized basins	1	Increase for next 20–50 years, reduction afterwards	2005–2020	Temperature output only (B2)	Chevallier et al. (2011)
		4	Area –38 to –60%. Increased seasonality	2050	Not specified (A1, A2, B1, B2)	Juen et al. (2007)
			Area –49 to –75%. Increased seasonality	2080		
	4	Increased seasonality	2030	16 CMIP3 models (A1B, B1)	Condom et al. (2012)	
Basins providing water to cities of Bogotá, Quito, Lima, and La Paz	5	Inner tropics: only small change; increase in precipitation and increase in evapotranspiration	2010–2039 and 2040–2069		19 CMIP3 models (A1B, A2)	Buytaert and De Bièvre (2012)
		Outer tropics: severe reductions; decrease in precipitation and increase in evapotranspiration				
Central Andes	Limarí River	1	–20 to –40%	2070–2100	HadCM3 (A2, B2)	Vicuña et al. (2011)
			–20%	2010–2040	15 CMIP3 models (A1B, B2, B1)	Vicuña et al. (2012)
			–30 to –40%; change in seasonality	2070–2100		
	Maipo River	1	–30%	Three 30-year periods	HadCM3 (A2, B2)	ECLAC (2009a); Melo et al. (2010); Meza et al. (2012)
		5	Unmet demand up to 50%	2070–2090		
	Mataquito River	1	Reduction in average and low flows Increase in high flows	Three 30-year periods	CMIP3 (A2, B1) and CMIP5 (RCP4.5 and 8.5) models	Demaria et al. (2013)
	Maule and Laja Rivers	1	–30%	Three 30-year periods	HadCM3 (A2, B2)	ECLAC (2009a); McPhee et al. (2010)
	Bío Bío River	1	–81 to +7%	2070–2100	8 GCMs (6 SRES)	Stehr et al. (2010)
Limay River	1	–10 to –20%	2080s	HadCM2 (NS)	Seoane and López (2007)	

Continued next page →

Table 27-4 (continued)

Region	Basins studied	Variable code number <sup>a</sup>	Projected change	Period	General circulation model (greenhouse gas scenario)	References
Northeastern Brazil	Basins in the Brazilian states of Ceará and Piauí	1	No significant change up to 2025. After 2025: strong reduction with ECHAM4; slight increase with HadCM2.	2000–2100	HadCM2, ECHAM4 (NS)	Krol et al. (2006); Krol and Bronstert (2007)
	Paracatu River	1	+31 to +131%	2000–2100	HadCM3 (A2)	De Mello et al. (2008)
			No significant change	2000–2100	HadCM3 (B2)	
	Jaguaribe River	2	Demand: +33 to +44%	2040	HadCM3 (A2, B2)	Gondim et al. (2008, 2012)
			Irrigation water needs: +8 to +9%	2025–2055	HadCM3 (B2)	
	Parnaíba River	1	–80%	2050s	HadCM3 (A2)	Palmer et al. (2008)
	Mimoso River	1	Dry scenario: –25 to –75%	2010–2039, 2040–2069, and 2070–2099	CSMK3 and HadCM3 (A2, B1)	Montenegro and Ragab (2010)
			Wet scenario: +40 to +140%			
	Tapacurá River	1	B1: –4.89%, –14.28%, –20.58%	Three 30-year periods	CSMK3 and MPEH5 (A2, B1)	Montenegro and Ragab (2012)
A2: +25.25%, +39.48%, +21.95%						
Benguê Catchment	1	–15% reservoir yield	Sensitivity scenario in 2100 selected from Third and Fourth Assessment Report general circulation models with good skill. +15% potential evapotranspiration, –10% precipitation		Krol et al. (2011)	
Aquifers in northeastern Brazil	3	Reduction	2040–2070	HadCM3, ECHAM4 (A2,B2)	Hirata and Conicelli (2012)	
Northern South America	Essequibo River	1	–50%	2050s	HadCM3 (A2)	Palmer et al. (2008)
	Magdalena River	1	Non-significant changes in near future. End of 21st century changes in seasonality.	2015–2035 and 2075–2099	CMIP3 multi-model ensemble (A1B)	Nakaegawa and Vergara (2010)
	Sinú River	1	–2 to –35%	2010–2039	CCSRNIES, CSIROMK2B, CGCM2, HadCM3 (A2)	Ospina-Noreña et al. (2009a,b)
Central America	Lempa River	1	–13%	2070–2100	CMIP3 models (B1)	Maurer et al. (2009)
			–24%	2070–2100	CMIP3 models (A2)	
	Río Grande de Matagalpa	1	–70%	2050s	HadCM3 (A2)	Palmer et al. (2008)
	Basins in Mesoamerica	1	Decrease across the region	2070–2100	CMIP3 (A2, A1B, B1)	Imbach et al. (2012)
			Consistent decrease	2050s	HadCM3 and CMIP3 models (A1B)	Arnell and Gosling (2013)
			Consistent reduction in northern CA	2050–2099	30 GCMs (A1B)	Hidalgo et al. (2013)
Basins in Panama	1	Basins discharging into the Pacific: +35 to +40%	2075–2099	MRI-AGCM3.1 (A1B)	Fábrega et al. (2013)	
		Basins in the Bocas del Toro region: –50%				

<sup>a</sup>Variable coding: (1) Runoff/discharge; (2) demand; (3) recharge; (4) glacier change; (5) unmet demand/water availability.

on *robust evidence, high agreement*). Rabatel et al. (2013) provides a synthesis of these studies (specific papers are presented in Table 27-3a). Tropical glaciers' retreat has accelerated in the second half of the 20th century (area loss between 20 and 50%), especially since the late 1970s in association with increasing temperature in the same period (Bradley et al., 2009). In early stages of glacier retreat, associated streamflow tends to increase due to an acceleration of glacier melt, but after a peak in streamflow as the glacierized water reservoir gradually empties, runoff tends to decrease, as evidenced in the Cordillera Blanca of Peru (Chevallier et al., 2011; Baraer et al., 2012), where seven out of nine river basins have probably crossed a critical threshold, exhibiting a decreasing dry-season discharge (Baraer et al., 2012). Likewise, glaciers and ice fields in the extratropical Andes located in central-south Chile and Argentina face significant reductions (see review in Masiokas et al. (2009) and details in Table 27-3b), with their effect being compounded by changes in snowpack extent, thus magnifying changes in hydrograph seasonality by reducing flows in dry seasons and increasing them in

wet seasons (Pizarro et al., 2013; Vicuña et al., 2013). Central-south Chile and Argentina also face significant reductions in precipitation as shown in Section 27.2.1, contributing to runoff reductions in the last decades of the 20th century (Seoane and López, 2007; Rubio-Álvarez and McPhee, 2010; Urrutia et al., 2011; Vicuña et al., 2013), corroborated with long-term trends found through dendrochronology (Lara et al., 2007; Urrutia et al., 2011). Trends in precipitation and runoff are less evident in the central-north region in Chile (Fiebig-Wittmaack et al., 2012; Souvignet et al., 2012).

As presented in Table 27-4, the assessment of future climate scenarios implications in hydrologic related conditions shows a large range of uncertainty across the spectrum of climate models (mostly using CMIP3 simulations with the exception of Demaria et al. (2013)) and scenarios considered. Nohara et al. (2006) studied climate change impacts on 24 of the main rivers in the world considering a large number of General Circulation Models (GCMs), and found no robust change for the Paraná

(La Plata Basin) and Amazon Rivers. Nevertheless, in both cases the average change showed a positive value consistent, at least with observations for the La Plata Basin. In a more recent work Nakaegawa et al. (2013a) showed a statistically significant increase for both basins in a study that replicated that of Nohara et al. (2006) but with a different hydrologic model. Focusing in extreme flows Guimberteau et al. (2013) show that by the middle of the century no change is found in high flow on the main stem of the Amazon River but there is a systematic reduction in low-flow streamflow. In contrast, the northwestern part of the Amazon River shows a consistent increase in high flow and inundated area (Guimberteau et al., 2013; Langerwisch et al., 2013). On top of such climatic uncertainty, future streamflows and water availability projections are confounded by the potential effects of land use changes (Moore et al., 2007; Coe et al., 2009; Georgescu et al., 2013).

The CA region shows a consistent future runoff reduction. Maurer et al. (2009) studied climate change projections for the Lempa River basin, one of the largest basins in CA, covering portions of Guatemala, Honduras, and El Salvador. They showed that future climate projections (increase in evaporation and reduction in precipitation) imply a reduction of 20% in inflows to major reservoirs in this system (see Table 27-4). Imbach et al. (2012) found similar results using a modeling approach that also considered potential changes in vegetation. These effects could have large hydropower generation implications as discussed in the case study in Section 27.6.1.

The evolution of tropical Andes glaciers associated future climate scenarios has been studied using trend (e.g., Poveda and Pineda, 2009), regression (e.g., Juen et al., 2007; Chevallier et al., 2011), and explicit modeling (e.g., Condom et al., 2012) analysis. These studies indicate that glaciers will continue their retreat (Vuille et al., 2008a) and even disappear as glacier equilibrium line altitude rises, with larger hydrological effects during the dry season (Kaser et al., 2010; Gascoïn et al., 2011). This is expected to happen during the next 20 to 50 years (Juen et al., 2007; Chevallier et al., 2011; see Table 27-4). After that period water availability during the dry months is expected to diminish. A projection by Baraer et al. (2012) for the Santa River in the Peruvian Andes finds that once the glaciers are completely melt, annual discharge would decrease by 2 to 30%, depending on the watershed. Glacier retreat can exacerbate current water resources-related vulnerability (Bradley et al., 2006; Casassa et al., 2007; Vuille et al., 2008b; Mulligan et al., 2010), diminishing the mountains' water regulation capacity, making the supply of water for diverse purposes, as well as for ecosystems integrity, more expensive and less reliable (Buytaert et al., 2011). Impacts on economic activities associated with conceptual scenarios of glacier melt reduction have been monetized (Vergara et al., 2007), representing about US\$100 million in the case of water supply for Quito, and between US\$212 million and US\$1.5 billion in the case of the Peruvian electricity sector due to losses of hydropower generation (see the case study in Section 27.6.1). Andean communities will face an important increase in their vulnerability, as documented by Mark et al. (2010), Pérez et al. (2010), and Buytaert and De Bièvre (2012).

In central Chile, Vicuña et al. (2011) project changes in the seasonality of streamflows of the upper snowmelt-driven watersheds of the Limarí River, associated with temperature increases and reductions in water availability owing to a reduction (increase) in precipitation (evapotranspiration).

Similar conclusions are derived across the Andes on the Limay River in Argentina by Seoane and López (2007). Under these conditions, semi-arid highly populated basins (e.g., Santiago, Chile) and with extensive agriculture irrigation and hydropower demands are expected to increase their current vulnerability (*high confidence*; ECLAC, 2009a; Souvignet et al., 2010; Fiebig-Wittmaack et al., 2012; Vicuña et al., 2012; see Table 27-4). Projected changes in the cryosphere conditions of the Andes could affect the occurrence of extreme events, such as extreme low and high flows (Demaria et al., 2013), Glacial Lake Outburst Floods (GLOF) occurring in the ice fields of Patagonia (Dussaillant et al., 2010; Marín et al., 2013), volcanic collapse and debris flow associated with accelerated glacial melting in the tropical Andes (Carey, 2005; Carey et al., 2012b; Fraser, 2012), and with volcanoes in southern Chile and Argentina (Torney, 2010), as well as scenarios of water quality pollution by exposure to contaminants as a result of glaciers' retreat (Fortner et al., 2011).

Another semi-arid region that has been studied thoroughly is northeast Brazil (Hastenrath, 2012). de Mello et al. (2008), Gondim et al. (2008), Souza et al. (2010), and Montenegro and Ragab (2010) have shown that future climate change scenarios would decrease water availability for agriculture irrigation owing to reductions in precipitation and increases in evapotranspiration (*medium confidence*). Krol and Bronstert (2007) and Krol et al. (2006) presented an integrated modeling study that linked projected impacts on water availability for agriculture with economic impacts that could potentially drive full-scale migrations in the NEB region.

### 27.3.1.2. Adaptation Practices

At an institutional level, a series of policies have been developed to reduce vulnerability to climate variability as faced today in different regions and settings. In 1997, Brazil instituted the National Water Resources Policy and created the National Water Resources Management System under the shared responsibility between the states and the federal government. Key to this new regulation has been the promotion of decentralization and social participation through the creation of National Council of Water Resources and their counterparts in the states, the States Water Resources Councils. The challenges and opportunities dealing with water resources management in Brazil in the face of climate variability and climate change have been well studied (Abers, 2007; Kumler and Lemos, 2008; Medema et al., 2008; Engle et al., 2011; Lorz et al., 2012). Other countries in the region are following similar approaches. In the last years, there have been constitutional and legal reforms toward more efficient and effective water resources management and coordination among relevant actors in Honduras, Nicaragua, Ecuador, Peru, Uruguay, Bolivia, and Mexico; although in many cases, these innovations have not been completely implemented (Hantke-Domas, 2011). Institutional and governance improvements are required to ensure an effective implementation of these adaptation measures (e.g., Halsnæs and Verhagen, 2007; Engle and Lemos, 2010; Lemos et al., 2010; Zagonari, 2010; Pittock, 2011; Kirchoff et al. 2013).

With regard to region-specific freshwater resources issues it is important to consider adaptation to reduce vulnerabilities in the communities along the tropical Andes and the semi-arid basins in Chile-Argentina, NEB, and the northern CA basins. Different issues have been addressed in



## Frequently Asked Questions

**FAQ 27.1 | What is the impact of glacier retreat on natural and human systems in the tropical Andes?**

The retreat of glaciers in the tropical Andes mountains, with some fluctuations, started after the Little Ice Age (16th to 19th centuries), but the rate of retreat (area reduction between 20 and 50%) has accelerated since the late 1970s. The changes in runoff from glacial retreat into the basins fed by such runoff vary depending on the size and phase of glacier retreat. In an early phase, runoff tends to increase as a result of accelerated melting, but after a peak, as the glacierized water reservoir gradually empties, runoff tends to decrease. This reduction in runoff is more evident during dry months, when glacier melt is the major contribution to runoff (*high confidence*).

A reduction in runoff could endanger high Andean wetlands (bofedales) and intensify conflicts between different water users among the highly vulnerable populations in high-elevation Andean tropical basins. Glacier retreat has also been associated with disasters such as glacial lake outburst floods that are a continuous threat in the region. Glacier retreat could also impact activities in high mountainous ecosystems such as alpine tourism, mountaineering, and adventure tourism (*high confidence*).

assessment of adaptation strategies for tropical Andean communities such as the role of governance and institutions (Young and Lipton, 2006; Lynch, 2012), technology (Carey et al., 2012a), and the dynamics of multiple stressors (McDowell and Hess, 2012; Bury et al., 2013). Semi-arid regions are characterized by pronounced climatic variability and often by water scarcity and related social stress (Krol and Bronstert, 2007; Scott et al., 2012, 2013). Adaptation tools to face the threats of climate change for the most vulnerable communities in the Chilean semi-arid region are discussed by Young et al. (2010) and Debels et al. (2009). In CA, Benegas et al. (2009), Manuel-Navarrete et al. (2007), and Aguilar et al. (2009) provide different frameworks to understand vulnerability and adaptation strategies to climate change and variability in urban and rural contexts, although no specific adaptation strategies are suggested. The particular experience in NEB provides other examples of adaptation strategies to manage actual climate variability. Broad et al. (2007) and Sankarasubramanian et al. (2009) studied the potential benefits of streamflow forecast as a way to reduce the impacts of climate change and climate variability on water distribution under stress conditions. An historical review and analysis of drought management in this region are provided by Campos and Carvalho (2008). de Souza Filho and Brown (2009) studied different water distribution policy scenarios, finding that the best option depended on the degree of water scarcity. The study by Nelson and Finan (2009) provides a critical perspective of drought-related policies, arguing that they constitute an example of maladaptation as they do not try to solve the causes of vulnerability and instead undermine resilience. Tompkins et al. (2008) are also critical of risk reduction practices in this region because they have fallen short of addressing the fundamental causes of vulnerability needed for efficient longer term drought management. Other types of adaptation options that stem from studies on arid and semi-arid regions are related to (1) increase in water supply from groundwater pumping (Döll, 2009; Kundzewicz and Döll, 2009; Zagonari, 2010; Burte et al., 2011; Nadal et al., 2013), fog interception practices (Holder, 2006; Klemm et al., 2012), and reservoirs and irrigation infrastructure (Fry et al., 2010; Vicuña et al., 2010, 2012); and (2) improvements in water demand management associated with increased irrigation efficiency

and practices (Geerts et al., 2010; Montenegro and Ragab, 2010; van Oel et al., 2010; Bell et al., 2011; Jara-Rojas et al., 2012) and changes toward less water-intensive crops (Montenegro and Ragab, 2010).

Finally, flood management practices also provide a suite of options to deal with actual and future vulnerabilities related to hydrologic extremes, such as the management of ENSO-related events in Peru via participatory (Warner and Oré, 2006) or risk reduction approaches (Khalil et al., 2007), the role of land use management (Bathurst et al., 2010, 2011; Coe et al., 2011), and flood hazard assessment (Mosquera-Machado and Ahmad, 2006) (*medium confidence*).

### 27.3.2. Terrestrial and Inland Water Systems

#### 27.3.2.1. Observed and Projected Impacts and Vulnerabilities

CA and SA house the largest biological diversity and several of the world's megadiverse countries (Mittermeier et al., 1997; Guevara and Laborde, 2008). However, land use change has led to the existence of six biodiversity hotspots, that is, places with a great species diversity that show high habitat loss and also high levels of species endemism: Mesoamerica, Chocó-Darien-Western Ecuador, Tropical Andes, Central Chile, Brazilian Atlantic forest, and Brazilian Cerrado (Mittermeier et al., 2005). Thus, conversion of natural ecosystems is the main proximate cause of biodiversity and ecosystem loss in the region (Ayoo, 2008). Tropical deforestation is the second largest driver of anthropogenic climate change on the planet, adding up to 17 to 20% of total greenhouse gas (GHG) emissions during the 1990s (Gullison et al., 2007; Strassburg et al., 2010). In parallel, the region still has large extensions of wilderness areas for which the Amazon is the most outstanding example. Nevertheless, some of these areas are precisely the new frontier of economic expansion. For instance, between 1996 and 2005, Brazil deforested about 19,500 km<sup>2</sup> yr<sup>-1</sup>, which represented 2 to 5% of global annual carbon dioxide (CO<sub>2</sub>) emissions (Nepstad et al., 2009). Between 2005 and 2009, deforestation in the Brazilian Amazon dropped by 36%, which is partly related to the

network of protected areas that now covers around 45.6% of the biome in Brazil (Soares-Filho et al., 2010). Using the LandSHIFT modeling framework for land use change and the IMPACT projections of crop/livestock production, Lapola et al. (2011) projected that zero deforestation in the Brazilian Amazon forest by 2020 (and of the Cerrado by 2025) would require either a reduction of 26 to 40% in livestock production until 2050 or a doubling of average livestock density from 0.74 to 1.46 head per hectare. Thus, climate change may imply reduction of yields and entail further deforestation.

Local deforestation rates or rising GHGs globally drive changes in the regional SA that during this century might lead the Amazon rainforest into crossing a critical threshold at which a relatively small perturbation can qualitatively alter the state or development of a system (Cox et al., 2000; Salazar et al., 2007; Sampaio et al., 2007; Lenton et al., 2008; Nobre and Borma, 2009). Various models are projecting a risk of reduced rainfall and higher temperatures and water stress, which may lead to an abrupt and irreversible replacement of Amazon forests by savanna-like vegetation, under a high emission scenario (A2), from 2050–2060 to 2100 (Betts et al., 2004, 2008; Cox et al., 2004; Salazar et al., 2007; Sampaio et al., 2007; Malhi et al., 2008, 2009; Sitch et al., 2008; Nobre and Borma, 2009; Marengo et al., 2011c). The possible “savannization” or “die-back” of the Amazon region would potentially have large-scale impacts on climate, biodiversity, and people in the region. The possibility of this die-back scenario occurring, however, is still an open issue and the uncertainties are still very high (Rammig et al., 2010; Shiogama et al., 2011).

Plant species are rapidly declining in CA, SA, Central and West Africa, and Southeast Asia (Bradshaw et al., 2009). Risk estimates of plant species extinction in the Amazon, which do not take into account possible climate change impacts, range from 5 to 9% by 2050 with a habitat reduction of 12 to 24% (Feeley and Silman, 2009) to 33% by 2030 (Hubbell et al., 2008). The highest percentage of rapidly declining amphibian species occurs in CA and SA. Brazil is among the countries with most threatened bird and mammal species (Bradshaw et al., 2009).

A similar scenario is found in inland water systems. Among components of aquatic biodiversity, fish are the best-known organisms (Abell et al., 2008), with Brazil accounting for the richest ichthyofauna of the planet (Nogueira et al., 2010). For instance, the 540 Brazilian small microbasins host 819 fish species with restrict distribution. However, 29% of these microbasins have historically lost more than 70% of their natural vegetation cover and only 26% show a significant overlap with protected areas or indigenous reserves. Moreover, 40% of the microbasins overlap with hydrodams (see Section 27.6.1 and Chapter 3) or have few protected areas and high rates of habitat loss (Nogueira et al., 2010).

The faster and more severe the rate of climate change, the more severe the biological consequences such as species decline (Brook et al., 2008). Vertebrate fauna in North and South America is projected to suffer species losses until 2100 of at least 10%, as forecasted in more than 80% of the climate projections based on a low-emissions scenario (Lawler et al., 2009). Vertebrate species turnover until 2100 will be as high as 90% in specific areas of CA and the Andes Mountains for emission scenarios varying from low B1 to mid-high A2 (Lawler et al., 2009). Elevational specialists, that is, a small proportion of species with

small geographic ranges restricted to high mountains, are most frequent in the Americas (e.g., Andes and Sierra Madre) and might be particularly vulnerable to global warming because of their small geographic ranges and high energetic and area requirements, particularly birds and mammals (Laurance et al., 2011). In Brazil, projections for Atlantic forest birds (Anciães and Peterson, 2006), endemic bird species (Marini et al., 2009), and plant species (by 2055, scenarios HHGSDX50 and HHGGAX50; Siqueira and Peterson, 2003) of the Cerrado indicate that distribution will dislocate toward the south and southeast, precisely where fragmentation and habitat loss are worse. Global climate change is also predicted to increase negative impacts worldwide, including SA, on freshwater fisheries due to alterations in physiology and life histories of fish (Ficke et al., 2007).

In addition to climate change impacts at the individual species level, biotic interactions will be affected. Modifications in phenology, structure of ecological networks, predator-prey interactions, and non-trophic interactions among organisms have been forecasted (Brooker et al., 2008; Walther, 2010). The outcome of non-trophic interactions among plants is expected to shift along with variation in climatic parameters, with more facilitative interactions in more stressful environments, and more competitive interactions in more benign environments (Brooker et al., 2008; Anthelme et al., 2012). These effects are expected to have a strong influence of community and ecosystem (re-)organization given the key engineering role played by plants on the functioning of ecosystems (Callaway, 2007). High Andean ecosystems, especially those within the tropics, are expected to face exceptionally strong warming effects during the 21st century because of their uncommonly high altitude (Bradley et al., 2006). At the same time they provide a series of crucial ecosystem services for millions of people (Buytaert et al., 2011). For these reasons shifts in biotic interactions are expected to have negative consequences on biodiversity and ecosystem services in this region.

Although in the region biodiversity conservation is largely confined to protected areas, with the magnitude of climatic changes projected for the century, it is expected that many species and vegetational types will lose representativeness inside such protected areas (Heller and Zavaleta, 2009).

### 27.3.2.2. Adaptation Practices

The subset of practices that are multi-sectoral, multi-scale, and based on the premise that ecosystem services reduce the vulnerability of society to climate change are known as Ecosystem-based Adaptation (EbA; Vignola et al., 2009; see Glossary and Box CC-EA). Schemes such as the payment for environmental services (PES) and community management fit the concept of EbA that begins to spread in CA and SA (Vignola et al., 2009). The principle behind these schemes is the valuation of ecosystem services that should reflect both the economic and cultural benefits derived from the human-ecosystem interaction and the capacity of ecosystems to secure the flow of these benefits in the future (Abson and Termansen, 2011).

Because PES schemes have developed more commonly in CA and SA than in other parts of the world (Balvanera et al., 2012), this topic will be covered as a case study (see Section 27.6.2).

Ecological restoration, conservation in protected areas, and community management can all be important tools for adaptation. A meta-analysis of 89 studies by Benayas et al. (2009) (with a time scale of restoration varying from <5 to 300 years), including many in SA, showed that ecological restoration enhances the provision of biodiversity and environmental services by 44 and 25%, respectively, as compared to degraded systems. Moreover, ecological restoration increases the potential for carbon sequestration and promotes community organization, economic activities, and livelihoods in rural areas (Chazdon, 2008), as seen in examples of the Brazilian Atlantic Forest (Calmon et al., 2011; Rodrigues et al., 2011). In that sense, Locatelli et al. (2011) revised several ecosystem conservation and restoration initiatives in CA and SA that simultaneously help mitigate and adapt to climate change. Chazdon et al. (2009) also highlight the potential of restoration efforts to build ecological corridors (see Harvey et al., 2008, for an example in Central America).

The effective management of natural protected areas and the creation of new protected areas within national protected area systems and community management of natural areas are also efficient tools to adapt to climate change and to reconcile biodiversity conservation with socioeconomic development (e.g., Bolivian Andes: Hoffmann et al., 2011; Panama: Oestreicher et al., 2009). Porter-Bolland et al. (2012) compared protected areas with areas under community management in different parts of the tropical world, including CA and SA, and found that protected areas have higher deforestation rates than areas with community management. Similarly, Nelson and Chomitz (2011) found for the region that (1) protected areas of restricted use reduced fire substantially, but multi-use protected areas are even more effective; and (2) in indigenous reserves the incidence of forest fire was reduced by 16% as compared to non-protected areas. This contrasts with the findings of Miteva et al. (2012), who found protected areas more efficient in constraining deforestation than other schemes. Other good examples of adaptive community management in the continent include community forest concessions (e.g., Guatemala: Radachowsky et al., 2012), multiple-use management of forests (Guariguata et al., 2012; see also examples in Brazil: Klimas et al., 2012, Soriano et al., 2012, and Bolivia: Cronkleton et al., 2012); and local communities where research and monitoring protocols are in place to pay the communities for collecting primary scientific data (Luzar et al., 2011).

### 27.3.3. Coastal Systems and Low-Lying Areas

#### 27.3.3.1. Observed and Projected Impacts and Vulnerabilities

Climate change is altering coastal and marine ecosystems (Hoegh-Guldberg and Bruno, 2010). Coral reefs (Chapter 5; Box CC-CR), seagrass beds, mangroves, rocky reefs and shelves, and seamounts have few to no areas left in the world that remain unaffected by human influence (Halpern et al., 2008). Anthropogenic drivers associated with climate change decreased ocean productivity, altered food web dynamics, reduced the abundance of habitat-forming species, shifted species distributions, and led to a greater incidence of disease (Hoegh-Guldberg and Bruno, 2010). Coastal and marine impacts and vulnerability are often associated with collateral effects of climate change such as SLR, ocean warming, and ocean acidification (Box CC-OA). Overfishing, habitat

pollution and destruction, and the invasion of species also negatively impact biodiversity and the delivery of ecosystem services (Guarderas et al., 2008; Halpern et al., 2008). Such negative impacts lead to losses that pose significant challenges and costs for societies, particularly in developing countries (Hoegh-Guldberg and Bruno, 2010). For instance, the Ocean Health Index (Halpern et al., 2012), which measures how healthy the coupling of the human-ocean system is for every coastal country (including parameters related to climate change), indicates that CA countries rank among the lowest values. For SA, Suriname stands out with one of the highest scores.

Coastal states of LA and the Caribbean have a human population of more than 610 million, three-fourths of whom live within 200 km of the coast (Guarderas et al., 2008). For instance, studying seven countries in the region (El Salvador, Nicaragua, Costa Rica, Panama, Colombia, Venezuela, Ecuador), Lacambra and Zahedi (2011) found that more than 30% of the population lives in coastal areas directly exposed to climatic events. Large coastal populations are related to the significant transformation marine ecosystems have been undergoing in the region. Fish stocks, places for recreation and tourism, and controls of pests and pathogens are all under pressure (Guarderas et al., 2008; Mora, 2008). Moreover, SLR varied from 2 to 7 mm yr<sup>-1</sup> between 1950 and 2008 in CA and SA. The Western equatorial border, influenced by the ENSO phenomenon, shows a lower variation (of about 1 mm yr<sup>-1</sup>) and a range of variation under El Niño events of the same order of magnitude that sustained past changes (Losada et al., 2013). The distribution of population is a crucial factor for inundation impact, with coastal areas being non-homogeneously impacted. A scenario of 1 m SLR would affect some coastal populations in Brazil and the Caribbean islands (see Figure 27-6; ECLAC, 2011a).

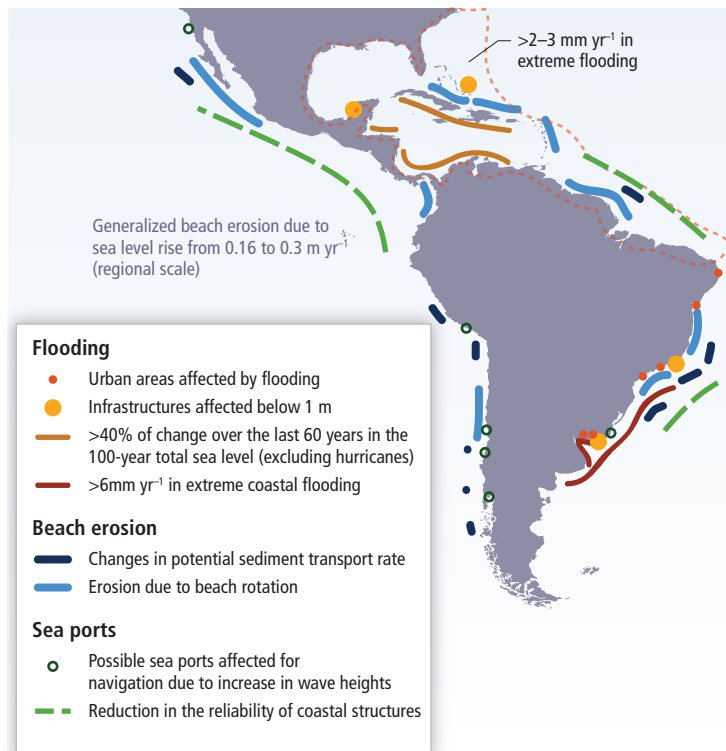
#### 27.3.3.1.1. Coastal impacts

Based on trends observed and projections, Figure 27-6 shows how potential impacts may be distributed in the region. (a) *Flooding*: Since flooding probability increases with increasing sea level, one may expect a higher probability of flooding in locations showing >40% of change over the last 60 years in the 100-years total sea level (excluding hurricanes). The figure also identifies urban areas where the highest increase in flooding level has been obtained. (b) *Beach erosion*: It increases with potential sediment transport, thus locations where changes in potential sediment transport have increased over a certain threshold have a higher probability to be eroded. (c) *Sea ports and reliability of coastal structures*: The figure shows locations where, in the case of having a protection structure in place, there is a reduction in the reliability of the structures owing to the increase in the design wave height estimates (ECLAC, 2011a).

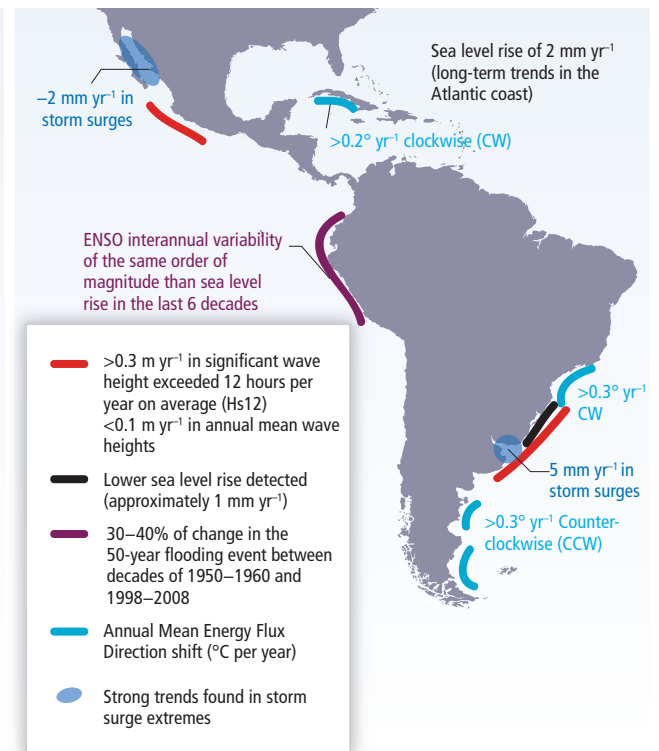
#### 27.3.3.1.2. Coastal dynamics

Information on coastal dynamics is based on historical time series that have been obtained by a combination of data reanalysis, available instrumental information, and satellite information. Advanced statistical techniques have been used for obtaining trends including uncertainties (Izaguirre et al., 2013; Losada et al., 2013).

## (a) Coastal impacts



## (b) Coastal dynamics



**Figure 27-6** | Current and predicted coastal impacts (a) and coastal dynamics (b) in response to climate change. (a) Coastal impacts: Based on trends observed and projections, the figure shows how potential impacts may be distributed in the region (ECLAC, 2011a). **Flooding:** Since flooding probability increases with increasing sea level, one may expect a higher probability of flooding in locations showing  $>40\%$  of change over the last 60 years in 100-year total sea level (excluding hurricanes). The figure also identifies urban areas where the highest increase in flooding level has been obtained. **Beach erosion:** Increases with potential sediment transport, and thus locations where changes in potential sediment transport have increased over a certain threshold have a higher probability of being eroded. **Sea ports and reliability of coastal structures:** Shows locations where, in the case of having a protection structure in place, there is a reduction in the reliability of the structures due to the increase in the design wave height estimates. (b) Coastal dynamics: Information based on historical time series that have been obtained by a combination of data reanalysis, available instrumental information, and satellite information. Advanced statistical techniques have been used for obtaining trends including uncertainties (Izaguirre et al., 2013; Losada et al., 2013).

The greatest flooding levels (hurricanes not considered) in the region are found in Rio de La Plata area, which combine a  $5 \text{ mm yr}^{-1}$  change in storm surge with SLR changes in extreme flooding levels (ECLAC, 2011a; Losada et al., 2013). Extreme flooding events may become more frequent because return periods are decreasing, and urban coastal areas in the eastern coast will be particularly affected, while at the same time beach erosion is expected to increase in southern Brazil and in scattered areas at the Pacific coast (ECLAC, 2011a).

The majority of the literature concerning climate change impacts for coastal and marine ecosystems considers coral reefs (see also Chapter 5; Box CC-CR), mangroves, and fisheries. Coral reefs are particularly sensitive to climate-induced changes in the physical environment (Baker et al., 2008) to an extent that one-third of the more than 700 species of reef-building corals worldwide are already threatened with extinction (Carpenter et al., 2008). Coral bleaching and mortality are often associated with ocean warming and acidification (Baker et al., 2008). If extreme sea surface temperatures were to continue, the projections using SRES scenarios (A1FI,  $3^\circ\text{C}$  sensitivity, and A1B with  $2^\circ\text{C}$  and  $4.5^\circ\text{C}$  sensitivity) indicate that it is possible that the Mesoamerican coral reef will collapse by mid-century (between 2050 and 2070), causing major economic losses (Vergara, 2009). Extreme high sea surface temperatures have been increasingly documented in the western Caribbean near the coast

of CA and have resulted in frequent bleaching events (1993, 1998, 2005, and again in 2010) of the Mesoamerican coral reef, located along the coasts of Belize, Honduras, and Guatemala (Eakin et al., 2010). Reef and also mangrove ecosystems are estimated to contribute greatly to goods and services in economic terms. In Belize, for example, this amount is approximately US\$395 to US\$559 million annually, primarily through marine-based tourism, fisheries, and coastal protection (Cooper et al., 2008). In the Eastern Tropical Pacific, seascape trace abundance of cement and elevated nutrients in upwelled waters are factors that help explain high bioerosion rates of local coral reefs (Manzello et al., 2008). In the southwestern Atlantic coast, eastern Brazilian reefs might suffer a massive coral cover decline in the next 50 years (Francini-Filho et al., 2008). This estimate is based on coral disease prevalence and progression rate, along with growth rate of *Mussismilia braziliensis*—a major reef-building coral species that is endemic in Brazil. These authors also pointed out that coral diseases intensified between 2005 and 2007 based on qualitative observations since the 1980s and regular monitoring since 2001. They have also predicted that the studied coral species will be nearly extinct in less than a century if the current rate of mortality due to disease is not reversed.

Mangroves are largely affected by anthropogenic activities whether or not they are climate driven. All mangrove forests, along with important



ecosystem goods and services, could be lost in the next 100 years if the present rate of loss continues (1 to 2% a year; Duke et al., 2007). Moreover, estimates are that climate change may lead to a maximum global loss of 10 to 15% of mangrove forest by 2100 (Alongi, 2008). In CA and SA, some of the main drivers of loss are deforestation and land conversion, agriculture, and shrimp ponds (Polidoro et al., 2010). The Atlantic and Pacific coasts of CA are some of the most endangered on the planet with regard to mangroves, as approximately 40% of present species are threatened with extinction (Polidoro et al., 2010). Approximately 75% of the global mangrove extension is concentrated in 15 countries, among which Brazil is included (Giri et al., 2011). The rate of survival of original mangroves lies between 12.8 and 47.6% in the Tumaco Bay (Colombia), resulting in ecosystem collapse, fisheries reduction, and impacts on livelihoods (Lampis, 2010). Gratiot et al. (2008) project for the current decade an increase of mean high water levels of 6 cm followed by 90 m shoreline retreat, implying flooding of thousands of hectares of mangrove forest along the coast of French Guiana.

Peru and Colombia are two of the eight most vulnerable countries to climate change impacts on fisheries, owing to the combined effect of observed and projected warming, to species and productivity shifts in upwelling systems, to the relative importance of fisheries to national economies and diets, and limited societal capacity to adapt to potential impacts and opportunities (Allison et al., 2009). Fisheries production systems are already pressured by overfishing, habitat loss, pollution, invasive species, water abstraction, and damming (Allison et al., 2009). In Brazil, a decadal rate of 0.16 trophic level decline (as measured by the Marine Trophic Index, which refers to the mean trophic level of the catch) has been detected through most of the northeastern coast, between 1978 and 2000, which is one of the highest rates documented in the world (Freire and Pauly, 2010).

Despite the focus in the literature on corals, mangroves, and fisheries, there is evidence that other benthic marine invertebrates that provide key services to reef systems, such as nutrient cycling, water quality regulation, and herbivory, are also threatened by climate change (Przeslawski et al., 2008). The same applies for seagrasses, for which a worldwide decline has accelerated from a median of 0.9% yr<sup>-1</sup> before 1940 to 7% yr<sup>-1</sup> since

1990, which is comparable to rates reported for mangroves, coral reefs, and tropical rainforests, and place seagrass meadows among the most threatened ecosystems on earth (Waycott et al., 2009).

A major challenge of particular relevance at local and global scales will be to understand how these physical changes will impact the biological environment of the ocean (e.g., Gutiérrez et al., 2011b), as the Humboldt Current system—flowing along the west coast of SA—is the most productive upwelling system of the world in terms of fish productivity.

### 27.3.3.2. Adaptation Practices

Designing marine protected areas (MPAs) that are resilient to climate change is a key adaptation strategy in coastal and marine environments (McLeod et al., 2009). By 2007, LA and the Caribbean (which includes CA and SA countries) had more than 700 MPAs established covering around 1.5% of the coastal and shelf waters, most of which allow varying levels of extractive activities (Guarderas et al., 2008). This protected area cover, however, is insufficient to preserve important habitats or connectivity among populations at large biogeographic scales (Guarderas et al., 2008).

Nevertheless, examples of adaptation in CA and SA are predominantly related to MPAs. In Brazil, a protected area type known as “Marine Extractive Reserves” currently benefits 60,000 small-scale fishermen along the coast (de Moura et al., 2009). Examples of fisheries’ co-management, a form of a participatory process involving local fishermen communities, government, academia, and non-governmental organizations, are reported to favor a balance between conservation of marine fisheries, coral reefs, and mangroves on the one hand (Francini-Filho and de Moura, 2008), and the improvement of livelihoods, as well as the cultural survival of traditional populations on the other (de Moura et al., 2009; Hastings, 2011).

Significant financial and human resources are expended annually in the marine reserves to support reef management efforts. These actions, including the creation of marine reserves to protect from overfishing, improvement of watershed management, and protection or replanting of

#### Frequently Asked Questions

### FAQ 27.2 | Can payment for ecosystem services be used as an effective way to help local communities adapt to climate change?

Ecosystems provide a wide range of basic services, such as providing breathable air, drinkable water, and moderating flood risk (*very high confidence*). Assigning values to these services and designing conservation agreements based on these (broadly known as payment for ecosystem services, or PES) can be an effective way to help local communities adapt to climate change. It can simultaneously help protect natural areas and improve livelihoods and human well-being (*medium confidence*). However, during design and planning, a number of factors need to be taken into consideration at the local level to avoid potentially negative results. Problems can arise if (1) the plan sets poor definitions about whether the program should focus just on actions to be taken or the end result of those actions, (2) many perceive the initiative as commoditization of nature and its intangible values, (3) the action is inefficient to reduce poverty, (4) difficulties emerge in building trust between various stakeholders involved in agreements, and (5) there are eventual gender or land tenure issues.

coastal mangroves, are proven tools to improve ecosystem functioning. In Mesoamerican reefs Carilli et al. (2009) found out that such actions may also actually increase the thermal tolerance of corals to bleaching stress and thus the associated likelihood of surviving future warming.

In relation to mangroves, in addition to marine protected areas that include mangroves and functionally linked ecosystems, Gilman et al. (2008) list a number of other relevant adaptation practices: coastal planning to facilitate mangrove migration with SLR, management of activities within the catchment that affect long-term trends in the mangrove sediment elevation, better management of non-climate stressors, and the rehabilitation of degraded areas. However, such types of practices are not frequent in the region.

On the other hand, the implementation of adaptation strategies to SLR or to address coastal erosion is more commonly seen in many countries in the region (Lacambra and Zahedi, 2011). For instance, redirecting new settlements to better-protected locations and to promote investments in appropriate infrastructure shall be required in the low elevation coastal zones (LECZ) of the region, particularly in lower income countries with limited resources, which are especially vulnerable. The same applies to countries with high shares of land (e.g., Brazil ranking 7th worldwide of the total land area in the LECZ) and/or population (e.g., Guyana and Suriname ranking 2nd and 5th by the share of population in the LECZ, having respectively 76 and 55% of their populations in such areas) (McGranahan et al., 2007). Adaptation will demand effective and enforceable regulations and economic incentives, all of which require political will as well as financial and human capital (McGranahan et al., 2007). Adaptive practices addressing river flooding are also being made available as in the study of Casco et al. (2011) for the low Paraná River in Argentina (see also Chapters 5 and 6 for coastal and marine adaptation).

## 27.3.4. Food Production Systems and Food Security

### 27.3.4.1. Observed and Projected Impacts and Vulnerabilities

Increases in the global demand for food and biofuels promoted a sharp increase in agricultural production in SA and CA, associated mainly with the expansion of planted areas (see Chapter 7), and this trend is predicted to continue in the future (see Section 27.2.2.1). Ecosystems are being and will be affected in isolation and synergistically by climate variability/change and land use changes, which are comparable drivers of environmental change (see Sections 27.2.2.1, 27.3.2.1). By the end of the 21st century (13 GCMs, under SRES A1B and B1) SA could lose between 1 and 21% of its arable land due to climate change and population growth (Zhang and Cai, 2011).

Optimal land management could combine efficient agricultural and biofuels production with ecosystem preservation under climate change. However, current practices are leading to a deterioration of ecosystems throughout the continent (see Section 27.3.2). In southern Brazilian Amazonia water yields (mean daily discharge (mm d<sup>-1</sup>)) were near four times higher in soy than in forested watersheds, and showed greater seasonal variability (Hayhoe et al., 2011). In the Argentinean Pampas current land use changes disrupt water and biogeochemical cycles and

may result in soil salinization, altered carbon and nitrogen storage, surface runoff, and stream acidification (Nosetto et al., 2008; Berthrong et al., 2009; Farley et al., 2009). In central Argentina flood extension was associated with the dynamics of groundwater level, which has been influenced by precipitation and land use change (Viglizzo et al., 2009).

### 27.3.4.1.1. Observed impacts

The SESA region has shown significant increases in precipitation and wetter soil conditions during the 20th century (Giorgi, 2002; see Table 27-1) that benefited summer crops and pastures productivity, and contributed to the expansion of agricultural areas (Barros, 2008a; Hoyos et al., 2012). Wetter conditions observed during 1970–2000 (in relation to 1930–1960) led to increases in maize and soybean yields (9 to 58%) in Argentina, Uruguay, and southern Brazil (Magrin et al., 2007b). Even if rainfall projections estimate increases of about 25% in SESA for 2100, agricultural systems could be threatened if climate reverts to a drier situation due to inter-decadal variability. This could put at risk the viability of continuous agriculture in marginal regions of Argentina's Pampas (Podestá et al., 2009). During the 1930s and 1940s, dry and windy conditions together with deforestation, overgrazing, overcropping, and non-suitable tillage produced severe dust storms, cattle mortality, crop failure, and rural migration (Viglizzo and Frank, 2006).

At the global scale (see Chapter 7), warming since 1981 has reduced wheat, maize, and barley productivity, although the impacts were small compared with the technological yield gains over the same period (Lobell and Field, 2007). In central Argentina, simulated potential wheat yield—without considering technological improvements—has been decreasing at increasing rates since 1930 (1930–2000:  $-28 \text{ kg ha}^{-1} \text{ yr}^{-1}$ ; 1970–2000:  $-53 \text{ kg ha}^{-1} \text{ yr}^{-1}$ ) in response to increases in minimum temperature during October–November (1930–2000:  $+0.4^\circ\text{C}$  per decade; 1970–2000:  $+0.6^\circ\text{C}$  per decade) (Magrin et al., 2009). The observed changes in the growing season temperature and precipitation between 1980 and 2008 have slowed the positive yield trends due to improved genetics in Brazilian wheat, maize, and soy, as well as Paraguayan soy. In contrast, rice in Brazil and soybean in Argentina have benefited from precipitation and temperature trends (Lobell et al., 2011). In Argentina, increases in soybean yield may be associated with weather types that favor the entry of cold air from the south, reducing thermal stress during flowering and pod set, and weather types that increase the probability of dry days at harvest (Bettolli et al., 2009).

### 27.3.4.1.2. Projected impacts

Assessment of future climate scenarios implications to food production and food security (see Table 27-5) shows a large range of uncertainty across the spectrum of climate models and scenarios. One of the uncertainties is related to the effect of CO<sub>2</sub> on plant physiology. Many crops (such as soybean, common bean, maize, and sugarcane) can probably respond with an increasing productivity as a result of higher growth rates and better water use efficiency. However, food quality could decrease as a result of higher sugar contents in grain and fruits, and decreases in the protein content in cereals and legumes (DaMatta et al., 2010). Uncertainties associated with climate and crop models, as

well as with the uncertainty in human behavior, potentially lead to large error bars on any long-term prediction of food output. However, the trends presented here represent the current available information.

In SESA, some crops could be benefitted until mid-21st century if CO<sub>2</sub> effects are considered (see Table 27-5), although interannual and decadal climate variability could provoke important damages. In Uruguay and

Argentina, productivity could increase or remain almost stable until the 2030s–2050s depending on the SRES scenario (ECLAC, 2010c). Warmer and wetter conditions may benefit crops toward the southern and western zone of the Pampas (Magrin et al., 2007c; ECLAC, 2010c). In south Brazil, irrigated rice yield (Walter et al., 2010) and bean productivity (Costa et al., 2009) are expected to increase. If technological improvement is considered, the productivity of common bean and maize could increase

Table 27-5 | Impacts on agriculture.

Country/region	Activity	Time slice	Special report on Emissions Scenarios (SRES)	CO <sub>2</sub>	Changes	Source	
Southeastern South America	Uruguay	Annual crops	2030/2050/2070/2100	A2		+185/–194/–284/–508	ECLAC (2010a) <sup>1</sup>
			2030/2050	B2		+92/+169	
		Livestock	2030/2050/2070/2100	A2		+174/–80/–160/–287	
			2030/2050	B2		+136/+182	
		Forestry	2030/2050/2070/2100	A2		+15/+39/+52/+19	
			2030/2050/2070	B2		+6/+13/+18	
	Paraguay	Cassava	2020/2050/2080	A2		+16/+22/+22	ECLAC (2010a)
			2020/2050/2080	A2		+4/–9/–13	
		Maize	2020/2050/2080	B2		–1/+1/–5	
				A2		+3/+3/+8	
		Soybean	2020/2050/2080	B2		+3/+1/+6	
				A2		0/–10/–15	
	Bean	2020/2050/2080	B2		0/–15/–2		
			A2		–1/+10/+16		
Argentina	Maize	2080	A2/B2	N	–24/–15	ECLAC (2010a)	
			A2/B2	Y	+1/0		
			A2/B2	N	–25/–14		
			A2/B2	Y	+14/+19		
	Wheat	2080	A2/B2	N	–16/–11	Travasso et al. (2008)	
			A2/B2	Y	+3/+3		
	Soybean	2020/2050/2080	A2	Y	+24/+42/+48		
			B2	Y	+14/+30/+33		
	Maize	2020/2050/2080	A2	Y	+8/+11/+16		
			B2	Y	+5/+5/+9		
Brazil	Rice		2CO <sub>2</sub> /0°C	Y	+60	Walter et al. (2010)	
			2CO <sub>2</sub> /+5°C	Y	+30		
	Bean	2050/2080	A2	N	Up to –30%	Costa et al. (2009) <sup>2</sup>	
		2020/2050/2080	A2+CO <sub>2</sub>	Y	Up to: +30/+30/+45		
			A2+CO <sub>2</sub> +T	Y	Up to: +45/+75/+90		
	Maize	2050/2080	A2	N	Up to –30%	Zullo et al. (2011) <sup>3</sup>	
			A2+CO <sub>2</sub>	Y	Near to –15%		
		2020/2050/2080	A2+CO <sub>2</sub> +T	Y	Up to: +40/+60/+90		
	Arabica coffee			+0 to +1°C		+1.5%	
				+1 to +2°C		+15.9%	
+2 to +3°C					+28.6%		
+3 to +4°C					–12.9%		
State of São Paulo, Brazil	Sugarcane	2040	Pessimistic		+6%	Marin et al. (2009)	
			Optimistic		+2%		

Continued next page →

between 40 and 90% (Costa et al., 2009). Sugarcane production could benefit, as warming could allow the expansion of planted areas toward the south, where low temperatures are a limiting factor (Pinto et al., 2008). Increases in crop productivity could reach 6% in São Paulo state toward 2040 (Marin et al., 2009). In Paraguay the yields of soybean, maize, and wheat could have slight variations (–1.4 to +3.5%) until 2020 (ECLAC, 2010a).

In Chile and western Argentina, yields could be reduced by water limitation. In central Chile (30°S to 42°S) temperature increases, reduction in chilling hours, and water shortages may reduce productivity of winter crops, fruits, vines, and radiata pine. Conversely, rising temperatures, more moderate frosts, and more abundant water will *very likely* benefit all species toward the south (ECLAC, 2010a; Meza and da Silva, 2009). In northern Patagonia (Argentina) fruit and vegetable growing could be negatively affected

because of a reduction in rainfall and in average flows in the Neuquén River basin. In the north of the Mendoza basin (Argentina) increases in water demand, due to population growth, may compromise the availability of subterranean water for irrigation, pushing up irrigation costs and forcing many producers out of farming toward 2030. Also, water quality could be reduced by the worsening of existing salinization processes (ECLAC, 2010a).

In CA, NEB, and parts of the Andean region (Table 27-5) climate change could affect crop yields, local economies, and food security. It is *very likely* that growing season temperatures in parts of tropical SA, east of the Andes, and CA exceed the extreme seasonal temperatures documented from 1900 to 2006 at the end of this century (23 GCMs), affecting regional agricultural productivity and human welfare (Battisti and Naylor, 2009). For NEB, declining crop yields in subsistence crops such as beans,

Table 27-5 (continued)

Country/region	Activity	Time slice	Special report on Emissions Scenarios (SRES)	CO <sub>2</sub>	Changes	Source
Northeastern Brazil	Cassava	2020–2040		N	0 to –10	Lobell et al. (2008)
	Maize	2020–2040		N	0 to –10	
	Rice	2020–2040		N	–1 to –10	
	Wheat	2020–2040		N	–1 to –14	
	Maize				–20 to –30	Margulis et al. (2010)
	Bean				–20 to –30	
	Rice				–20 to –30	
	Cowpea bean		+1.5°C		–26%	Silva et al. (2010) <sup>3</sup>
			+3.0°C		–44%	
			+5.0°C		–63%	
Central America	Maize	2030/2050/2070/2100	A2		0/0/–10/–30	ECLAC (2010a)
	Bean	2030/2050/2070/2100	A2		–4/–19/–29/–87	
	Rice	2030/2050/2070/2100	A2		+3/–3/–14/–63	
	Rice	2020–2040		N	0 to –10	Lobell et al. (2008)
	Wheat	2020–2040		N	–1 to –9	
Panamá	Maize	2020/2050/2080	A2	Y	–0.5/+2.4/+4.5	Ruane et al. (2011)
			B1	Y	–0.1/–0.8/+1.5	
Andean Region	Wheat	2020–2040		N	–14 to +2	Lobell et al. (2008)
	Barley	2020–2040		N	0 to –13	
	Potato	2020–2040		N	0 to –5	
	Maize	2020–2040		N	0 to –5	
Colombia	All main crops	2050	17 GCMs (A2)		80% of crops impacted in more than 60% of current cultivated areas	Ramirez et al. (2012)
Chile (34.6° to 38.5°S)	Maize	2050	A1FI	Y	–5% to –10%	Meza and Silva (2009)
	Wheat	2050	A1FI	Y	–10% to –20%	

Notes:

Changes are expressed as differences in relative yield (%), except for <sup>1</sup> and <sup>3</sup>.

N: Without considering CO<sub>2</sub> biological effects.

Y: Considering CO<sub>2</sub> biological effects.

2CO<sub>2</sub>: Considering double CO<sub>2</sub> concentration (780 ppm CO<sub>2</sub>).

T: Considering technological improvement (genetic changes).

<sup>1</sup>Gross value of production (millions of US\$).

<sup>2</sup>Huge spatial variability; values are approximated.

<sup>3</sup>Changes in the percentage of areas with low climate risk.



corn, and cassava are projected (Lobell et al., 2008; Margulis et al., 2010). In addition, increases in temperature could reduce the areas currently favorable to cowpea bean (Silva et al., 2010). The highest warming foreseen for 2100 (5.8°C, under SRES A2 scenario) could make the coffee crop unfeasible in Minas Gerais and São Paulo (southeast Brazil) if no adaptation action is accomplished. Thus, the coffee crop may have to be transferred to southern regions where temperatures are lower and the frost risk will be reduced (Camargo, 2010). With +3°C, Arabica coffee is expected to expand in the extreme south of Brazil, the Uruguayan border, and northern Argentina (Zullo Jr. et al., 2011). Brazilian potato production could be restricted to a few months in currently warm areas, which today allow potato production year-round (Lopes et al., 2011). Large losses of suitable environments for the “Pequi” tree (*Caryocar brasiliense*, an economically important Cerrado fruit tree) are projected by 2050, affecting mainly the poorest communities in central Brazil (Nabout et al., 2011). In the Amazon region soybean yields would be reduced by 44% in the worst scenario (Hadley Centre climate prediction model 3 (HadCM3) and no CO<sub>2</sub> fertilization) by 2050 (Lapola et al., 2011). By 2050, according to 17 GCMs under SRES A2 scenario, 80% of crops will be impacted in more than 60% of current areas of cultivation in Colombia, with severe impacts in perennial and exportable crops (Ramirez-Villegas et al., 2012).

Teixeira et al. (2013) identified hotspots for heat stress toward 2071–2100 under the A1B scenario and suggest that rice in southeast Brazil, maize in CA and SA, and soybean in central Brazil will be the crops and zones most affected by increases in temperature.

In CA, changes projected in climate could severely affect the poorest population and especially their food security, increasing the current rate of chronic malnutrition. Currently, Guatemala is the most food insecure country by percentage of the population (30.4%) and the problem has been increasing in recent years (FAO, WFP, and IFAD, 2012). The impact of climate variability and change is a great challenge in the region. As an example, the recent rust problem on the coffee sector of 2012–2013 has affected nearly 600,000 ha (55% of the total area) (ICO, 2013) and will reduce employment by 30 to 40% for the harvest 2013–2014 (FEWS NET, 2013). At least 1.4 million people in Guatemala, El Salvador, Honduras, and Nicaragua depend on the coffee sector, which is very susceptible to climate variations. In Panamá, the large interannual climate variability will continue to be the dominant influence on seasonal maize yield into the coming decades (Ruane et al., 2013). In the future, warming conditions combined with more variable rainfall are expected to reduce maize, bean, and rice productivity (ECLAC, 2010c); rice and wheat yields could decrease up to 10% by 2030 (Lobell et al., 2008; *medium confidence*). In CA, nearly 90% of agricultural production destined for internal consumption is composed by maize (70%), bean (25%), and rice (6%) (ECLAC, 2011d).

Climate change may also alter the current scenario of plant diseases and their management, having effects on productivity (Ghini et al., 2011). In Argentina, years with severe infection of late cycle diseases in soybean could increase; severe outbreaks of the Mal de Rio Cuarto virus in maize (natural vectors: *Delphacodes kuscheli* and *Delphacodes hayward*) could be more frequent; and wheat head fusariosis will increase slightly in the south of the Pampas region by the end of the century (ECLAC, 2010a). In Brazil favorable areas for soybean and coffee rusts

will move toward the south, particularly for the hottest scenario of 2080 (Alves et al., 2011). Potato late blight (*Phytophthora infestans*) severity is expected to increase in Peru (Giraldo et al., 2010).

The choice of livestock species could change in the future. For example, by 2060, under a hot and dry scenario, beef and dairy cattle, pig, and chicken production choice could decrease between 0.9 and 3.2%, while sheep election could increase by 7% mainly in the Andean countries (Seo et al., 2010). Future climate could strongly affect milk production and feed intake in dairy cattle in Brazil, where substantial modifications in areas suitable for livestock, mainly in the Pernambuco region, are expected (da Silva et al., 2009). Warming and drying conditions in Nicaragua could reduce milk production, mainly among farmers who are already seriously affected under average dry season conditions (Lentes et al., 2010).

Climate change impact on regional welfare will depend not only on changes in yield, but also in international trade. According to Hertel et al. (2010), by 2030, global cereal price could change between increases of 32% (low-productivity scenario) or decreases of 16% (optimistic yield scenario). A rise in prices could benefit net exporting countries such as Brazil, where gains from terms of trade shifts could outweigh the losses due to climate change. Despite experiencing significant negative yield shocks, some countries tend to gain from higher commodity prices. However, most poor household are food purchasers and rising commodity prices tend to have a negative effect on poverty (von Braun, 2007). According to Chapter 7, increases in prices during 2007–2009 led to rising poverty in Nicaragua.

#### 27.3.4.2. Adaptation Practices

Genetic advances and suitable soil and technological management may induce an increase in some crops' yield despite unfavorable future climate conditions. In Argentina, genetic techniques, specific scientific knowledge, and land use planning are viewed as promising sources of adaptation (Urcola et al., 2010). Adjustments in sowing dates and fertilization rates could reduce negative impacts or increase yields in maize and wheat crops in Argentina and Chile (Magrin et al., 2009; Meza and da Silva, 2009; Travasso et al., 2009b). Furthermore, in central Chile and southern Pampas in Argentina warmer climates could allow performing two crops per season, increasing productivity per unit land (Monzon et al., 2007; Meza et al., 2008). In Brazil, adaptation strategies for coffee crops include planting at high densities, vegetated soil, accurate irrigation and breeding programs, and shading management system (arborization) (Camargo, 2010). Shading is also used in Costa Rica and Colombia. In south Brazil, a good option for irrigated rice could be to plant early cultivars (Walter et al., 2010).

Water management is another option for needed better preparedness regarding water scarcity (see Section 27.3.1). In Chile, the adoption of water conservation practices depends on social capital, farm size, and land use; and the adoption of technologies that require investment depend on the access to credit and irrigation water subsidies (Jara-Rojas et al., 2012). Deficit irrigation could be an effective measure for water savings in dry areas such as the Bolivian Altiplano (quinoa), central Brazil (tomatoes), and northern Argentina (cotton) (Geerts and Raes, 2009). In rainfed

crops adaptive strategies might need to look at the harvest, storage, temporal transfer, and efficient use of rainfall water. In addition, some agronomic practices such as fallowing, crop sequences, groundwater management, no-till operations, cover crops, and fertilization could improve the adaptation to water scarcity (Quiroga and Gaggioli, 2011).

One approach to adapting to future climate change is by assisting people to cope with current climate variability (Baethgen, 2010), for which the use of climatic forecasts in agricultural planning presents a measure. Increased access and improvement of climate forecast information enhances the ability of farmers in the Brazilian Amazon to cope with El Niño impacts (Moran et al., 2006). The Southern Oscillation Index for maize and the South Atlantic Sea Surface Temperature for soybean and sunflower were the best indicators of annual crop yield variability in Argentina (Travasso et al., 2009a). Another possibility to cope with extreme events consists in transferring weather-related risks by using different types of rural insurance (Baethgen, 2010). Index insurance is one mechanism that has been recently introduced to overcome obstacles to traditional agricultural and disaster insurance markets (see Chapter 15). For the support of such parametric agricultural insurance, a Central American climate database was recently established (SICA, 2013).

Local and indigenous knowledge has the potential to bring solutions even in the face of rapidly changing climatic conditions (Folke et al., 2002; Altieri and Koohafkan, 2008), although migration, climate change, and market integration are reducing indigenous capacity for dealing with weather and climate risk (Pérez et al., 2010; Valdivia et al., 2010). Crop diversification is used in the Peruvian Andes to suppress pest outbreaks and dampen pathogen transmission (Lin, 2011). In Honduras, Nicaragua, and Guatemala traditional practices have proven more resilient to erosion and runoff and have helped retain more topsoil and moisture (Holt-Gimenez, 2002). In El Salvador, if local sustainability efforts continue, the future climate vulnerability index could only slightly increase by 2015 (Aguilar et al., 2009). Studies with Indigenous farmers in highland Bolivia and Peru indicate that constraints on access to key resources must be addressed for reducing vulnerability over time (McDowell and Hess, 2012; Sietz et al., 2012). In Guatemala and Honduras adaptive response between coffees farmers is mainly related to land availability, while participation in organized groups and access to information contribute to adaptive decision making (Tucker et al., 2010). Otherwise, adaptation may include an orientation toward non-farming activities to sustain their livelihoods and be able to meet their food requirements (Sietz, 2011). In NEB increasing vulnerability related to degradation of natural resources (due to overuse of soil and water) encouraged farmers toward off-farm activities; however, they could not improve their well-being (Sietz et al., 2006, 2011). Migration is another strategy in ecosystems and regions at high risk of climate hazards (see Section 27.3.1.1). During 1970–2000 LA and the Caribbean has had a great rate of net migration per population in the dryland zones (de Sherbinin et al., 2012). In CA nearly 25% of the surveyed households reported some type of migration during the coffee crisis (Tucker et al., 2010). Some migrations—for example, Guatemala, 1960s–1990s; El Salvador, 1950s–1980s; NEB, 1960s–present—have provoked conflict in receiving areas (Reuveny, 2007).

Shifting in agricultural zoning has been an autonomous adaptation observed in SA. In Argentina., for example, increases in precipitation

promoted the expansion of the agricultural frontier to the west and north of the traditional agricultural area, resulting in environmental damage that could be aggravated in the future (República Argentina, 2007; Barros, 2008b). Adjustment of production practices—like those of farmers in the semi-arid zones of mountain regions of Bolivia, which began as they noticed strong changes in the climate since the 1980s, including upward migration of crops, selection of more resistant varieties, and water capturing—presents a further adaptation measure (PNCC, 2007).

Organic systems could enhance adaptive capacity as a result of the application of traditional skills and farmers' knowledge, soil fertility-building techniques, and a high degree of diversity (ITC, 2007). As mentioned previously, crop diversity, local knowledge, soil conservation, and economic diversity are all documented strategies for managing risk in CA and SA. A controversial but important issue in relation to adaptation is the use of genetically modified plants to produce food, with biotech crops being a strategy to cope with the needed food productivity increase considering the global population trend (see Chapter 7). Brazil and Argentina are the second and third fastest growing biotech crop producers in the world after the USA (Marshall, 2012). However, this option is problematic for the small farms (Mercer et al., 2012), which are least favorable toward GMO (Soleri et al., 2008). According to Eakin and Wehbe (2009) some practices could be an adaptive option for specific farm enterprises, but may have maladaptive implications at regional scales, and over time become maladaptive for individual enterprises.

### 27.3.5. Human Settlements, Industry, and Infrastructure

According to the World Bank database (World Bank, 2012) CA and SA are the geographic regions with the second highest urban population (79%), behind North America (82%) and well above the world average (50%). Therefore this section focuses on assessing the literature on climate change impacts and vulnerability of urban human settlements. The information provided should be complemented with other sections of the chapter (see Sections 27.2.2.2, 27.3.1, 27.3.3, 27.3.7).

#### 27.3.5.1. Observed and Projected Impacts and Vulnerabilities

Urban human settlements suffer from many of the vulnerabilities and impacts already presented in several sections of this chapter. The provision of critical resources and services as already discussed in the chapter—water, health, and energy—and of adequate infrastructure and housing remain determinants of urban vulnerability that are enhanced by climate change (Smolka and Lorangeira, 2008; Winchester, 2008; Roberts, 2009; Romero-Lankao et al., 2012c, 2013b).

Water resource management (see Section 27.3.1) is a major concern for many cities that need to provide both drinking water and sanitation (Henríquez Ruiz, 2009). More than 20% of the population in the region are concentrated in the largest city in each country (World Bank, 2012), hence water availability for human consumption in the region's megacities (e.g., São Paulo, Santiago, Lima, Buenos Aires) is of great concern. In this context, reduction in glacier and snowmelt related runoff in the

### Box 27-2 | Vulnerability of South American Megacities to Climate Change: The Case of the Metropolitan Region of São Paulo

Research in the Metropolitan Region of São Paulo (MRSP), between 2009 and 2011, represents a comprehensive and interdisciplinary project on the impacts of climate variability and change, and vulnerability of Brazilian megacities. Studies derived from this project (Nobre et al., 2011; Marengo et al., 2013b) identify the impacts of climate extremes on the occurrence of natural disasters and human health. These impacts are linked to a projected increase of 38% in the extension of the urban area of the MRSP by 2030, accompanied by a projected increase in rainfall extremes. These may induce an intensification of urban flash floods and landslides, affecting large populated areas already vulnerable to climate extremes and variability. The urbanization process in the MRSP has been affecting the local climate, and the intensification of the heat island effect to a certain degree may be responsible for the 2°C warming detected in the city during the last 50 years (Nobre et al., 2011). This warming has been further accompanied by an increase in heavy precipitation as well as more frequent warm nights (Silva Dias et al., 2012; Marengo et al., 2013b). By 2100, climate projections based on data from 1933–2010 show an expected warming between 2°C and 3°C in the MRSP, together with a possible doubling of the number of days with heavy precipitation in comparison to the present (Silva Dias et al., 2012; Marengo et al., 2013b).

With the projected changes in climate and in the extension of the MRSP (Marengo et al., 2013b) more than 20% of the total area of the city could be potentially affected by natural disasters. More frequent floods may increase the risk of leptospirosis, which, together with increasing air pollution and worsening environmental conditions that trigger the risk of respiratory diseases, would leave the population of the MRSP more vulnerable. Potential adaptation measures include a set of strategies that need to be developed by the MRSP and its institutions to face these environmental changes. These include improved building controls to avoid construction in risk areas, investment in public transportation, protection of the urban basins, and the creation of forest corridors in the collecting basins and slope regions. The lessons learned suggest that the knowledge on the observed and projected environmental changes, as well as on the vulnerability of populations living in risk areas, is of great importance for defining adaptation policies that in turn constitute a first step toward building resilient cities that in turn improve urban quality of life in Brazil.

Andes poses important adaptation challenges for many cities, for example, the metropolitan areas of Lima, La Paz/El Alto, and Santiago de Chile (Bradley et al., 2006; Hegglin and Huggel, 2008; Melo et al., 2010). Flooding is also a preoccupation in several cities. In São Paulo for example, according to Marengo et al. (2009b, 2013b) the number of days with rainfall above 50 mm were almost zero during the 1950s and now they occur between two and five times per year (2000–2010). The increase in precipitation is one of the expected risks affecting the city of São Paulo as presented in Box 27-2. Increases in flood events during 1980–2000 have been observed also in the Buenos Aires province and Metropolitan Area (Andrade and Scarpati, 2007; Barros et al., 2008; Hegglin and Huggel, 2008; Nabel et al., 2008). There are also the combined effects of climate change impacts, human settlements' features, and other stresses, such as more intense pollution events (Moreno, 2006; Nobre, 2011; Nobre et al., 2011; Romero-Lankao et al., 2013b) and more intense hydrological cycles from urban heat island effects. In terms of these combined effects, peri-urban areas and irregular settlements pose particular challenges to urban governance and risk management given their scale, lack of infrastructure, and socioeconomic fragility (Romero-Lankao et al., 2012a).

Changes in prevailing urban climates have led to changing patterns of disease vectors, and water-borne disease issues linked to water

availability and subsequent quality (see Section 27.3.7). The influence of climate change on particulate matter and other local contaminants is another concern (Moreno, 2006; Romero-Lankao et al., 2013b). It is important to highlight the relationship between water and health, given the problems of water stress and intense precipitation events affecting many urban centers. Both relate to changing disease risks, as well as wider problems of event-related mortalities and morbidity, and infrastructure and property damage. These risks are compounded for low-income groups in settlements with little or no service provision, for example, waste collection, piped drinking water, and sanitation (ECLAC, 2008). Existing cases of flooding, air pollution, and heat waves reveal that not only low-income groups are at risk, but also that wealthier sectors are not spared. Factors such as high-density settlement (Barros et al., 2008) and the characteristics of some hazards explain this—for example, poor and wealthy alike are at risk from air pollution and temperature in Santiago de Chile and Bogotá (Romero-Lankao et al., 2012b, 2013b).

There are also other climate change risks in terms of economic activity location and impacts on urban manufacturing and service workers (e.g., thermal stress; Hsiang, 2010) and the forms of urban expansion or sprawl into areas where ecosystem services may be compromised and risks enhanced (e.g., floodplains). Both processes are also related to rising motorization rates that facilitate suburban development and new

regional agglomerations that bring pressure to bear on land uses that favor infiltration, surface cooling, and biodiversity; the number of light vehicles in LA and the Caribbean is expected to double between 2000 and 2030, and be three times the 2000 figure by 2050 (Samaniego, 2009).

While urban populations face diverse social, political, economic, and environmental risks in daily life, climate change adds a new dimension to these risk settings (Pielke, Jr. et al., 2003; Roberts, 2009; Romero-Lankao and Qin, 2011). Because urban development remains fragile in many cases, with weak planning responses, climate change can compound existing challenges. The probabilities and magnitudes of these events in each urban center will differ significantly according to socioeconomic, institutional, and physical contexts.

### 27.3.5.2. Adaptation Practices

The direct and indirect effects of climate change such as flooding, heat islands, and food insecurity present cities with a set of challenges and opportunities for mainstreaming flood management, warning systems, and other adaptation responses with sustainability goals (Bradley et al., 2006; Hegglin and Huggel, 2008; Hardoy and Pandiella, 2009; Romero-Lankao, 2010, 2012a; Romero-Lankao et al., 2013a).

Urban populations, economic activities, and authorities have a long experience of responding to climate-related hazards, particularly through disaster risk management, for example, Tucuman and San Martin, Argentina (Plaza and Pasculi, 2007; Sayago et al., 2010), and land use and economic development planning to a limited extent (Barton, 2009). Climate policies can build on these. Local administrations participate in the International Council for Local Environmental Initiatives (ICLEI), Cities Climate Leadership Group (C40), Inter-American Development Bank (IDB), Emerging and Sustainable Cities Initiative (ESCI) (IDB, 2013), and other networks, demonstrating their engagement in the generation of more climate-resilient cities. In smaller settlements, there is less capacity for adequate responses, for example, climate change and vulnerability information (Hardoy and Romero-Lankao, 2011). Policies, plans, and programs are required to reduce social vulnerability, and identify and reduce potential economic effects of climate on the local economy. Rio de Janeiro, for example, with its coastline property and high dependence on tourists (and their perceptions of risk), cannot ignore these climate-related hazards (Gasper et al., 2011).

Poverty and vulnerability, as interlinked elements of the adaptation challenge in CA and SA, remain pivotal to understanding how urban climate policies can be streamlined with broader development issues and not solely the capacity to respond to climate change (Hardoy and Pandiella, 2009; Winchester and Szalachman, 2009; Hardoy and Romero-Lankao, 2011). These broader links include addressing the determinants of vulnerability (e.g., access to education, health care, and infrastructure, and to emergency response systems (Romero-Lankao, 2007a; Romero-Lankao and Qin, 2011)). Among these response options, a focus on social assets has been highlighted by Rubin and Rossing (2012), rather than a purely physical asset focus.

Much urbanization involves in-migrating or already resident, low-income groups and their location in risk-prone zones (da Costa Ferreira

et al., 2011). The need to consider land use arrangements, particularly urban growth on risk-prone zones, as part of climate change adaptation highlights the role of green areas that mitigate the heat island effect and reduce risks from landslides and flooding (Rodríguez Laredo, 2011; Krellenberg et al., 2013).

In the case of governance frameworks, there is clear evidence that incorporation of climate change considerations into wider city planning is still a challenge, as are more inter-sectoral and participative processes that have been linked to more effective policies (Barton, 2009, 2013; de Oliveira, 2009; Romero-Lankao et al., 2013a). Several metropolitan adaptation plans have been generated over the last 5 years, for example, Bogotá, Buenos Aires, Esmeraldas, Quito, and São Paulo, although for the most part they have been restricted to the largest conglomerations and are often included as an addition to mitigation plans (Romero-Lankao, 2007b; Carmin et al., 2009; Romero-Lankao et al., 2012b, 2013a; Luque et al., 2013).

## 27.3.6. Renewable Energy

### 27.3.6.1. Observed and Projected Impacts and Vulnerabilities

Table 27-6 shows the relevance of renewable energy in the LA energy matrix as compared to the world for 2009 according to IEA statistics (IEA, 2012). Hydropower is the most representative source of renewable energy and therefore analyzed separately (see the case study in Section 27.6.1.). Geothermal energy is not discussed, as it is assumed that there is no impact of climate change on the effectiveness of this energy type (Arvizu et al., 2011).

Hydro, wind energy, and biofuel production might be sensitive to climate change in Brazil (de Lucena et al., 2009). With the vital role that renewable energy plays in mitigating the effects of climate change, being by far the most important sources of non-hydro renewable energy in SA and CA, this sensitivity demands the implementation of renewable energy projects that will increase knowledge on the crops providing bioenergy.

For historical reasons, CA and SA developed sugarcane as bioenergy feedstock. Brazil accounts for the most intensive renewable energy production as bioethanol, which is used by the majority of the cars in the country (Goldemberg, 2008) whereas biodiesel comprises 5% of all diesel nationwide. With the continent's long latitudinal length, the expected impacts of climate change on plants will be complex owing to a wide variety of climate conditions, so that different crops would have to be used in different regions. In Brazil, most of the biodiesel comes from soybeans, but there are promising new sources such as palm oil (de Lucena et al., 2009). The development of palm oil as well as soybean are important factors that induce land use change, with a potential to influence stability of forests and biodiversity in certain key regions in SA, such as the Amazon (Section 27.2.2.1).

Biofuels can help CA and SA to decrease emissions from energy production and use. However, renewable energy might imply potential problems such as those related to positive net emissions of GHGs, threats to biodiversity, an increase in food prices, and competition for



**Table 27-6** | Comparison of consumption of different energy sources in Latin America and the world (in thousand tonnes of oil equivalent on a net calorific value basis).

Energy resource		Latin America						World					
		TFC (non-electricity)		TFC (via electricity generation)		TFC (total)		TFC (non-electricity)		TFC (via electricity generation)		TFC (total)	
Fossil	Coal and peat	9008	3%	1398	2%	10,406	3%	831,897	12%	581,248	40%	1,413,145	17%
	Oil	189,313	55%	8685	13%	197,998	48%	3,462,133	52%	73,552	5%	3,535,685	44%
	Natural gas	59,440	17%	9423	14%	68,863	17%	1,265,862	19%	307,956	21%	1,573,818	19%
Nuclear		0	0%	1449	2%	1449	0%	0	0%	193,075	13%	193,075	2%
Renewable	Biofuels and waste	82,997	24%	2179	3%	85,176	21%	1,080,039	16%	20,630	1%	1,100,669	14%
	Hydropower	0	0%	45,920	66%	45,920	11%	0	0%	238,313	17%	238,313	3%
	Geothermal, solar, wind, other renewable	408	0%	364	1%	772	0%	18,265	0%	26,592	2%	44,857	1%
<b>Total</b>		<b>341,166</b>	<b>100%</b>	<b>69,418</b>	<b>100%</b>	<b>410,584</b>	<b>100%</b>	<b>6,658,196</b>	<b>100%</b>	<b>1,441,366</b>	<b>100%</b>	<b>8,099,562</b>	<b>100%</b>

TFC = Total final consumption.

Source: IEA (2012).

water resources (Section 27.2.3), some of which can be reverted or attenuated (Koh and Ghazoul, 2008). For example, the sugarcane agro-industry in Brazil combusts bagasse to produce electricity, providing power for the bioethanol industry and increasing sustainability. The excess heat energy is then used to generate bioelectricity, thus allowing the biorefinery to be self-sufficient in energy utilization (Amorim et al., 2011; Dias et al., 2012). In 2005–2006 the production of bioelectricity was estimated to be 9.2 kWh per tonne of sugarcane (Macedo et al., 2008). Most bioenergy feedstocks at present in production in CA and SA are grasses. In the case of sugarcane, the responses to the elevation of CO<sub>2</sub> concentration up to 720 ppmv have been shown to be positive in terms of biomass production and principally regarding water use efficiency (de Souza et al., 2008).

The production of energy from renewable sources such as hydro- and wind power is greatly dependent on climatic conditions and therefore may be impacted in the future by climate change. de Lucena et al. (2010a) suggest an increasing energy vulnerability of the poorest regions of Brazil to climate change together with a possible negative influence on biofuels production and electricity generation, mainly biodiesel and hydropower respectively.

Expansion of biofuel crops in Brazil might cause both direct and indirect land use changes (e.g., biofuel crops replacing rangelands, which previously replaced forests) with the direct land use changes, according to simulation performed by Lapola et al. (2010) of the effects for 2020. The same study shows that sugarcane ethanol and biodiesel derived from soybean each contribute, with about one-half of the indirect deforestation projected for 2020 (121,970 km<sup>2</sup>) (Lapola et al., 2010). Thus, indirect land use changes, especially those causing the rangeland frontier to move further into the Amazonian forests, might potentially offset carbon savings from biofuel production.

The increase in global ethanol demand is leading to the development of new hydrolytic processes capable of converting cellulose into ethanol

(dos Santos et al., 2011). The expected increase in the hydrolysis technologies is *very likely* to balance the requirement of land for biomass crops. Thus, the development of these technologies has a strong potential to diminish social (e.g., negative health effects due the burning process, poor labor conditions) and environmental impacts (e.g., loss of biodiversity, water and land uses) whereas it can improve the economic potential of sugarcane. One adaptation measure will be to increase the productivity of bioenergy crops due to planting in high productivity environments with highly developed technologies, in order to use less land. As one of the main centers of biotech agriculture application in the world (Gruskin, 2012), the region has a great potential to achieve this goal.

As the effects previously reported on crops growing in SESA might prevail (see Section 27.3.4.1), that is, that an increase in productivity may happen due to increasing precipitation, future uncertainty will have to be dealt with by preparing adapted varieties of soybean in order to maintain food and biodiesel production, mainly in Argentina, as it is one of the main producers of biodiesel from soybean in the world (Chum et al., 2011).

Other renewable energy sources—such as wind power generation—may also be vulnerable, raising the need for further research. According to de Lucena et al. (2009, 2010b), the projections of changes in wind power in Brazil may favor the use of this kind of energy in the future.

### 27.3.6.2. Adaptation Practices

Renewable energy will become increasingly more important over time, as this is closely related to the emissions of GHGs (Fischedick et al., 2011). Thus, renewable energy could have an important role as adaptation means to provide sustainable energy for development in the region (see also Section 27.6.1). However, the production of renewable energy requires large available areas for agriculture, which is the case of

Argentina, Bolivia, Brazil, Chile, Colombia, Peru, and Venezuela, which together represent 90% of the total area of CA and SA. However, for small countries it might not be possible to use bioenergy. Instead, they could benefit in the future from other types of renewable energy, such as geothermal, eolic, photovoltaic, and so forth, depending on policies and investment in different technologies. This is important because economic development is thought to be strongly correlated with an increase in energy use (Smil, 2000), which is itself associated with an increase in emissions (Sathaye et al., 2011).

LA is second to Africa in terms of technical potential for bioenergy production from rainfed lignocellulosic feedstocks on unprotected grassland and woodlands (Chum et al., 2011). Among the most important adaptation measures regarding renewable energy are (1) management of land use change ; and (2) development of policies for financing and management of science and technology for all types of renewable energy in the region.

If carefully managed, biofuel crops can be used as a means to regenerate biodiversity as proposed by Buckeridge et al. (2012), highlighting that the technology for tropical forest regeneration has become available and that forests could share land with biofuel crops (such as sugarcane) taking advantage of forests' mitigating potential. A possible adaptation measure could be to expand the use of reforestation technology to other countries in CA and SA.

One of the main adaptation issues is related to food versus fuel (Valentine et al., 2012). This is important because an increase in bioenergy feedstocks might threaten primary food production in a scenario expected to feed future populations with an increase of 70% in production (Gruskin, 2012; Valentine et al., 2012). This is particularly important in the region, as it has one of the highest percentages of arable land available for food production in the world (Nellemann et al., 2009). As CA and SA develop new strategies to produce more renewable energy there might be a pressure for more acreage to produce bioenergy. Because climate change will affect bioenergy and food crops at the same time, their effects, as well as the adaptation measures related to agriculture, will be similar. The main risks identified by Arvizu et al. (2011) are (1) business as usual, (2) unreconciled growth, and (3) environment and food versus fuel. Thus, the most important adaptation measures will be the ones related to the control of economic growth, environmental management, and agriculture production. The choice for lignocellulosic feedstocks (e.g., sugarcane second-generation technologies) will be an important mitigation/adaptation measure because these feedstocks do not compete with food (Arvizu et al., 2011). In the case of sugarcane, for instance, an increase of approximately 40% in the production of bioethanol is expected as a result of the implantation of second-generation technologies coupled with the first-generation ones already existent in Brazil (Dias et al., 2012; de Souza et al., 2013).

Biodiesel production has the lowest costs in LA (Chum et al., 2011) owing to the high production of soybean in Brazil and Argentina. The use of biodiesel to complement oil-derived diesel is a productive choice for adaptation measures regarding this bioenergy source. Also, the cost of ethanol, mainly derived from sugarcane, is the lowest in CA, SA, and LA (Chum et al., 2011) and as an adaptation measure, such costs, as well as the one of biodiesel, should be lowered even more by improving

technologies related to agricultural and industrial production of both. Indeed, it has been reported that in LA the use of agricultural budgets by governments for investment in public goods induces faster growth, decreasing poverty and environmental degradation (López and Galinato, 2007). The pressure of soy expansion due to biodiesel demand can lead to land use change and consequently to economic teleconnections, as suggested by Nepstad et al. (2006). These teleconnections may link Amazon deforestation derived from soy expansion to economic growth in some developing countries because of changes in the demand of soy. These effects may possibly mean a decrease in jobs related to small to big farms in agriculture in Argentina (Tomei and Upham, 2009) on the one hand, and deforestation in the Amazon due to the advance of soybean cropping in the region on the other (Nepstad and Stickler, 2008).

### 27.3.7. Human Health

#### 27.3.7.1. Observed and Projected Impacts and Vulnerabilities

Changes in weather extremes and climatic patterns are affecting human health (*high confidence*), by increasing morbidity, mortality, and disabilities, and through the emergence of diseases in previously non-endemic regions (*high confidence*; Winchester and Szalachman, 2009; Rodríguez-Morales, 2011). Heat waves and cold spells have increased urban mortality rates (McMichael et al., 2006; Bell et al., 2008; Hardoy and Pandiella, 2009; Muggeo and Hajat, 2009; Hajat et al., 2010). Outbreaks of vector- and water-borne diseases were triggered in CA by Hurricane Mitch in 1998 (Costello et al., 2009; Rodríguez-Morales et al., 2010), while the 2010–2012 Colombian floods caused hundreds of deaths and displaced thousands of people (Hoyos et al., 2012).

The number of cases of malaria have increased in Colombia during the last 5 decades alongside air temperatures (Poveda et al., 2011; Arevalo-Herrera et al., 2012), but also in urban and rural Amazonian regions undergoing large environmental changes (Gil et al., 2007; Tada et al., 2007; Cabral et al., 2010; da Silva-Nunes et al., 2012). Malaria transmission has reached 2300 m in the Bolivian Andes, and vectors are found at higher altitudes from Venezuela to Bolivia (Benítez and Rodríguez-Morales, 2004; Lardeux et al., 2007; Pinault and Hunter, 2011).

Although the incidence of malaria has decreased in Argentina, its vector density has increased in the northwest along with climate variables (Dantur Juri et al., 2010, 2011). El Niño drives malaria outbreaks in Colombia (Mantilla et al., 2009; Poveda et al., 2011), amidst other factors (Rodríguez-Morales et al., 2006; Osorio et al., 2007; Restrepo-Pineda et al., 2008). Linkages between ENSO and malaria are also reported in Ecuador and Peru (Anyamba et al., 2006; Kelly-Hope and Thomson, 2010), French Guiana (Hanf et al., 2011), Amazonia (Olson et al., 2009), and Venezuela (Moreno et al., 2007).

Unlike malaria, dengue fever and its hemorrhagic variant are mostly urban diseases whose vector is affected by climate conditions. Their incidence have risen in tropical America in the last 25 years, causing annual economic losses of US\$2.1+ (1 to 4) billion (Torres and Castro, 2007; Tapia-Conyer et al., 2009; Shepard et al., 2011). Environmental and climatic variability affect their incidence in CA (Fuller et al., 2009; Rodríguez-Morales et al., 2010; Mena et al., 2011), in Colombia

(Arboleda et al., 2009), and in French Guiana alongside malaria (Carme et al., 2009; Gharbi et al., 2011). In Venezuela, dengue fever increases during La Niña (Rodríguez-Morales and Herrera-Martinez, 2009; Herrera-Martinez and Rodríguez-Morales, 2010). Weather and climate variability are also associated with dengue fever in southern SA (Honório et al., 2009; Costa et al., 2010; de Carvalho-Leandro et al., 2010; Degallier et al., 2010; Lowe et al., 2011), involving also demographic and geographic factors in Argentina (Carbajo et al., 2012). In Rio de Janeiro a 1°C increase in monthly minimum temperature led to a 45% increase of dengue fever in the next month, and 10 mm increase in rainfall to a 6% increase (Gomes et al., 2012). Despite large vaccination campaigns, the risk of yellow fever outbreaks has increased mostly in tropical America's densely populated poor urban settings (Gardner and Ryman, 2010), alongside climate conditions (Jentes et al., 2011).

Schistosomiasis is endemic in rural areas of Suriname, Venezuela, the Andean highlands, and rural and peripheral urbanized regions of Brazil (Barbosa et al., 2010; Kelly-Hope and Thomson, 2010; Igreja, 2011). It is *highly likely* that schistosomiasis will increase in a warmer climate (Mangal et al., 2008; Mas-Coma et al., 2009; Lopes et al., 2010). Vegetation indices are associated with human fascioliasis in the Andes (Fuentes, 2004).

Hantaviruses have been recently reported throughout the region (Jonsson et al., 2010; MacNeil et al., 2011), and El Niño and climate change augment their prevalence (Dearing and Dizney, 2010). Variation in hantavirus reservoirs in Patagonia is strongly dependent on climate and environmental conditions (Andreo et al., 2012; Carbajo et al., 2009). In Venezuela, rotavirus is more frequent and more severe in cities with minimal seasonality (Kane et al., 2004). The peak of rotavirus in Guatemala occurs in the dry season, causing 60% of total diarrhea cases (Cortes et al., 2012).

In spite of its rapid decline, climate-sensitive Chagas disease is still a major public health issue (Tourre et al., 2008; Moncayo and Silveira, 2009; Abad-Franch et al., 2009; Araújo et al., 2009; Gottdenker et al., 2011). Climate also affects the most prevalent mycosis (Barrozo et al., 2009), and ENSO is associated with outbreaks of bartonellosis in Peru (Payne and Fitchett, 2010).

The high incidence of cutaneous leishmaniasis in Bolivia is exacerbated during La Niña (Gomez et al., 2006; García et al., 2009). Cutaneous leishmaniasis is affected in Costa Rica by temperature, forest cover, and ENSO (Chaves et al., 2008), and in Colombia by land cover, altitude, climatic variables, and El Niño (Cárdenas et al., 2006, 2007, 2008; Valderrama-Ardila et al., 2010), and decreases during La Niña in Venezuela (Cabaniel et al., 2005). Cutaneous leishmaniasis in Suriname peaks during the March dry season (35%; van der Meide et al., 2008), and in French Guiana is intensified after the October-December dry season (Rotureau et al., 2007). The incidence of visceral leishmaniasis has increased in Brazil (highest in LA) in association with El Niño and deforestation (Ready, 2008; Cascio et al., 2011; Sortino-Rachou et al., 2011), as in Argentina, Paraguay, and Uruguay (Bern et al., 2008; Dupnik et al., 2011; Salomón et al., 2011; Fernández et al., 2012). Visceral leishmaniasis transmission in Venezuela is associated with rainfall seasonality (Feliciangeli et al., 2006; Rodríguez-Morales et al., 2007). The incidence of skin cancer in Chile has increased in recent years, concomitantly with climate and geographic variables (Salinas et al., 2006).

Onchocerciasis (river blindness) vector exhibits seasonal biting rates (Botto et al., 2005; Rodríguez-Pérez et al., 2011), and leptospirosis is prevalent in CA's warm-humid tropical regions (Valverde et al., 2008). Other climate-driven infectious diseases are ascariasis and gram-positive cocci in Venezuela (Benítez et al., 2004; Rodríguez-Morales et al., 2010) and Carrion's disease in Peru (Huarcaya et al., 2004).

Seawater temperature affects the abundance of cholera bacteria (Koelle, 2009; Jutla et al., 2010; Marcheggiani et al., 2010; Hofstra, 2011), which explains the outbreaks during El Niño in Peru, Ecuador, Colombia, and Venezuela (Cerdeira Lorca et al., 2008; Martínez-Urtaza et al., 2008; Salazar-Lindo et al., 2008; Holmner et al., 2010; Gavilán and Martínez-Urtaza, 2011; Murugaiah, 2011).

The worsening of air quality and higher temperatures in urban settings are increasing chronic respiratory and cardiovascular diseases, and morbidity from asthma and rhinitis (Grass and Cane, 2008; Martins and Andrade, 2008; Gurjar et al., 2010; Jasinski et al., 2011; Rodriguez et al., 2011), but also atherosclerosis, pregnancy-related outcomes, cancer, cognitive deficit, otitis, and diabetes (Olmo et al., 2011). Dehydration

#### Frequently Asked Questions

### FAQ 27.3 | Are there emerging and reemerging human diseases as a consequence of climate variability and change in the region?

Human health impacts have been exacerbated by variations and changes in climate extremes. Climate-related diseases have appeared in previously non-endemic regions (e.g., malaria in the Andes, dengue in CA and southern SA) (*high confidence*). Climate variability and air pollution have also contributed to increase the incidence of respiratory and cardiovascular, vector- and water-borne and chronic kidney diseases, hantaviruses and rotaviruses, pregnancy-related outcomes, and psychological trauma (*very high confidence*). Health vulnerabilities vary with geography, age, gender, ethnicity, and socioeconomic status, and are rising in large cities. Without adaptation measures (e.g., extending basic public health services), climate change will exacerbate future health risks, owing to population growth rates and existing vulnerabilities in health, water, sanitation and waste collection systems, nutrition, pollution, and food production in poor regions (*medium confidence*).

from heat waves increases hospitalizations for chronic kidney diseases (Kjellstrom et al., 2010), affecting construction, sugarcane, and cotton workers in CA (Crowe et al., 2009, 2010; Kjellstrom and Crowe, 2011; Peraza et al., 2012).

Extreme weather/climate events affect mental health in Brazil (depression, psychological distress, anxiety, mania, and bipolar disorder), in particular in drought-prone areas of NEB (Coelho et al., 2004; Volpe et al., 2010). Extreme weather, meager crop yields, and low GDP are also associated with increased violence (McMichael et al., 2006).

Multiple factors increase the region's vulnerability to climate change: precarious health systems; malnutrition; inadequate water and sanitation services; poor waste collection and treatment systems; air, soil, and water pollution; lack of social participation; and inadequate governance (Luber and Prudent, 2009; Rodríguez-Morales, 2011; Sverdlík, 2011). Human health vulnerabilities in the region depend on geography, age (Perera, 2008; Martiello and Giacchi, 2010; Åstrom et al., 2011; Graham et al., 2011), gender (de Oliveira et al., 2011), race, ethnicity, and socioeconomic status (Diez Roux et al., 2007; Martiello and Giacchi, 2010). Neglected tropical diseases in LA cause 1.5 to 5.0 million disability-adjusted life years (DALYs) (Hotez et al., 2008).

Vulnerability of megacities (see Section 27.3.5) is aggravated by access to clean water, rapid spread of diseases (Borsdorf and Coy, 2009), and migration from rural areas forced by disasters (Campbell-Lendrum and Corvalán, 2007; Borsdorf and Coy, 2009; Hardoy and Pandiella, 2009). Human health vulnerabilities have been assessed in Brazil through composite indicators involving epidemiological variables, downscaled climate scenarios, and socioeconomic projections (Confalonieri et al., 2009; Barata et al., 2011; Barbieri and Confalonieri, 2011). The Andes and CA are among the regions of highest predicted losses (1 to 27%) in labor productivity from future climate scenarios (Kjellstrom et al., 2009).

#### 27.3.7.2. Adaptation Strategies and Practices

Adaptation efforts in the region (Blashki et al., 2007; Costello et al., 2011) are hampered by lack of political commitment, gaps in scientific knowledge, and institutional weaknesses (Keim, 2008; Lesnikowski et al., 2011; Olmo et al., 2011; see Section 27.4.3). Research priorities and current strategies must be reviewed (Halsnæs and Verhagen, 2007; Romero and Boelaert, 2010; Karanja et al., 2011), and preventive/responsive systems must be put in place (Bell, 2011) to foster adaptive capacity (Campbell-Lendrum and Bertolini, 2010; Huang et al., 2011). Colombia established a pilot adaptation program to cope with changes in malaria transmission and exposure (Poveda et al., 2011). The city of São Paulo has implemented local pollution control measures, with the co-benefit of reducing GHG emissions (de Oliveira, 2009; Nath and Behera, 2011).

Human well-being indices must be explicitly stated as adaptation policies in LA (e.g., Millennium Development Goals; Franco-Paredes et al., 2007; Halsnæs and Verhagen, 2007; Mitra and Rodríguez-Fernández, 2010). South-south cooperation and multidisciplinary research are required to design relevant adaptation and mitigation strategies (Tirado et al., 2010; Team and Manderson, 2011).

## 27.4. Adaptation Opportunities, Constraints, and Limits

### 27.4.1. Adaptation Needs and Gaps

During the last few years, the study of adaptation to climate change has progressively switched from an impact-focused approach (mainly climate-driven) to include a vulnerability-focused vision (Boulanger et al., 2011). As a consequence, the development and implementation of systemic adaptation strategies, involving institutional, social, ecosystem, environmental, financial, and capacity components (see Chapter 14) to cope with present climate extreme events is a key step toward climate change adaptation, especially in SA and CA countries. Although different frameworks and definitions of vulnerability exist, a general tendency aims at studying vulnerability to climate change, especially in SA and CA, focusing on the following aspects: urban vulnerability (e.g., Hardoy and Pandiella, 2009; Heinrichs and Krellenberg, 2011), rural community (McSweeney and Coomes, 2011; Ravera et al., 2011), rural farmer vulnerability (Oft, 2010), and sectoral vulnerability (see Section 27.3). The approach used can be holistic or systemic (Ison, 2010; Carey et al., 2012b), where climate drivers are actually few with respect to all other drivers related to human and environment interactions including physical, economic, political, and social context, as well as local characteristics such as occupations, resource uses, accessibility to water, and so forth (Manuel-Navarrete et al., 2007; Young et al., 2010).

In developing and emergent countries, there exists a general consensus that the adaptive capacity is low, strengthened by the fact that poverty is the key determinant of vulnerability in LA (to climate-related natural hazards; see Rubin and Rossing, 2012) and thus a limit to resilience (Pettengell, 2010) leading to a "low human development trap" (UNDP, 2007). However, Magnan (2009, p. 1) suggests that this analysis is biased by a "relative immaturity of the science of adaptation to explain what are the processes and the determinants of adaptive capacity." Increasing research efforts on the study of adaptation is therefore of great importance to improve understanding of the actual societal, economical, community, and individual drivers defining the adaptive capacity. Especially, a major focus on traditions and their transmission (Young and Lipton, 2006) may actually indicate potential adaptation potentials in remote and economically poor regions of SA and CA. Such a potential does not dismiss the fact that the nature of future challenges may actually not be compared to past climate variability (e.g., glacier retreat in the Andes).

Coping with new situations may require new approaches such as a multi-level risk governance (Corfee-Morlot et al., 2011; Young and Lipton, 2006) associated with decentralization in decision making and responsibility. Although the multi-level risk governance and the local participatory approach are interesting frameworks for strengthening adaptation capacity, perception of local and national needs is diverging, challenging the implementation of adaptation strategies in CA/SA (Salzmann et al., 2009). At present, despite an important improvement during the last few years, there still exists a certain lack of awareness of environmental changes and their implications for livelihoods and businesses (Young et al., 2010). Moreover, considering the limited financial resources of some states in CA and SA, long-term planning and the related human and financial resource needs may be seen as conflicting with present



social deficit in the welfare of the population. This situation weakens the importance of adaptation planning to climate change in the political agenda (Carey et al., 2012b), and therefore requires international involvement as one facilitating factor in natural hazard management and climate change adaptation, with respect to sovereignty according to international conventions including the United Nations Framework Convention on Climate Change (UNFCCC). In addition, as pointed out by McGray et al. (2007), development, adaptation, and mitigation are not separate issues. Development and adaptation strategies especially should be tackled together in developing countries such as SA and CA, focusing on strategies to reduce vulnerability. The poor level of adaptation of present-day climate in SA and CA countries is characterized by the fact that responses to disasters are mainly reactive rather than preventive. Some early warning systems are being implemented, but the capacity of responding to a warning is often limited, particularly among poor populations. Finally, actions combining public communication (and education), public decision-maker capacity-building, and a synergetic development-adaptation funding will be key to sustain the adaptation process that CA and SA require to face future climate change challenges.

#### 27.4.2. Practical Experiences of Autonomous and Planned Adaptation, Including Lessons Learned

Adaptation processes in many cases have been initiated a few years ago, and there is still a lack of literature to evaluate their efficiency in reducing vulnerability and building resilience of the society against climate change. However, experiences of effective adaptation and maladaptation are slowly being documented (see also Section 27.4.3); some lessons have already been learned from these first experiences (see Section 27.3); and tools, such as the Index of Usefulness of Practices for Adaptation (IUPA) to evaluate adaptation practices, have been developed for the region (Debels et al., 2009). Evidenced by these practical experiences, there is a wide range of options to foster adaptation and thus adaptive capacity in CA and SA. In CA and SA, many societal issues are strongly connected to development goals and are often considered a priority in comparison to adaptation efforts to climate change. However, according to the 135 case studies analyzed by McGray et al. (2007), 21 of which were in CA and SA, the synergy between development and adaptation actions makes it possible to ensure a sustainable result of the development projects.

Vulnerability and disaster risk reduction may not always lead to long-term adaptive capacity (Tompkins et al., 2008; Nelson and Finan, 2009), except when structural reforms based on good governance (Tompkins et al., 2008) and negotiations (de Souza Filho and Brown, 2009) are implemented. While multi-level governance can help to create resilience and reduce vulnerability (Roncoli, 2006; Young and Lipton, 2006; Corfee-Morlot et al., 2011), capacity-building (Eakin and Lemos, 2006), good governance, and enforcement (Lemos et al., 2010; Pittock, 2011) are key components.

Autonomous adaptation experience is mainly realized at local levels (individual or communitarian) with examples found, for instance, for rural communities in Honduras (McSweeney and Coomes, 2011), Indigenous communities in Bolivia (Valdivia et al., 2010), and coffee agroforestry systems in Brazil (de Souza et al., 2012). However, such adaptation

processes do not always respond specifically to climate forcing. For instance, the agricultural sector adapts rapidly to economic stressors, although, despite a clear perception of climate risks, it may last longer before responding to climate changes (Tucker et al., 2010). In certain regions or communities, such as Anchioreta in Brazil (Schlindwein et al., 2011), adaptation is part of a permanent process and is actually tackled through a clear objective of vulnerability reduction, maintaining and diversifying a large set of natural varieties of corn, allowing the farmers to diversify their planting. Another kind of autonomous adaptation is the southward displacement of agriculture activities (e.g., wine, coffee) through the purchase of lands, which will become favorable for such agriculture activities in a warmer climate. In Argentina, the increase of precipitation observed during the last 30 years contributed to a westward displacement of the annual crop frontier.

However, local adaptation to climate and non-climate drivers may undermine long-term resilience of socio-ecological systems when local, short-term strategies designed to deal with specific threats or challenges do not integrate a more holistic and long-term vision of the system at threat (Adger et al., 2011). Thus, policy should identify the sources of and conditions for local resilience and strengthen their capacities to adapt and learn (Borsdorf and Coy, 2009; Adger et al., 2011; Eakin et al., 2011), as well as to integrate new adapted tools (Oft, 2010). This sets the question of convergence between the local-scale/short-term and broad-scale/long-term visions in terms of perceptions of risks, needs to adapt, and appropriate policies to be implemented (Eakin and Wehbe, 2009; Salzmann et al., 2009). Even if funding for adaptation is available, the overarching problem is the lack of capacity and/or willingness to address the risks, especially those threatening lower income groups (Satterthwaite, 2011a). Adaptation to climate change cannot eliminate the extreme weather risks, and thus efforts should focus on disaster preparedness and post-disaster response (Sverdlík, 2011). Migration is the last resort for rural communities facing water stress problems in CA and SA (Acosta-Michlik et al., 2008).

In natural hazard management contributing to climate change adaptation, specific cases such as the one in Lake 513 in Peru (Carey et al., 2012b) clearly allowed identification of facilitating factors for a successful adaptation process (technical capacity, disaster events with visible hazards, institutional support, committed individuals, and international involvement) as well as impediments (divergent risk perceptions, imposed government policies, institutional instability, knowledge disparities, and invisible hazards). In certain cases, forward-looking learning (anticipatory process), as a contrast to learning by shock (reactive process), has been found as a key element for adaptation and resilience (Tschakert and Dietrich, 2010) and should be promoted as a tool for capacity-building at all levels (stakeholders, local and national governments). Its combination with role-playing game and agent-based models (Rebaudo et al., 2011) can strengthen and accelerate the learning process.

Planned adaptation policies promoted by governments have been strengthened by participation in international networks, where experience and knowledge can be exchanged. As an example, the C40 Cities-Climate Leadership Group or ICLEI include Bogotá (Colombia), Buenos Aires (Argentina), Caracas (Venezuela), Curitiba, Rio de Janeiro, and São Paulo (Brazil), Lima (Peru), and Santiago de Chile (Chile). Most of these cities have come up with related action and strategy plans (e.g., Action Plan

Buenos Aires 2030, Plan of Caracas 2020, or the Metropolitan Strategy to CCA of Lima) (C40 Cities, 2011).

At a regional policy level, an example of intergovernmental initiatives in SA and CA is the Ibero-American Programme on Adaptation to Climate Change (PIACC), developed by the Ibero-American Network of Climate Change Offices (RIOCC) (Keller et al., 2011b). For CA specifically, the Central American Commission for Environment and Development (CCAD) brings together the environmental ministries of the Central American Integration System (Sistema de la Integración Centroamericana (SICA)) that released its climate change strategy in 2010 (CCAD and SICA, 2010; Keller et al., 2011a).

These initiatives demonstrate that there has been a growing awareness of CA and SA governments on the need to integrate climate change and future climate risks in their policies. To date, in total, 18 regional Non-Annex countries, including Argentina, Belize, Bolivia, Brazil, Chile, Colombia, Costa Rica, Ecuador, El Salvador, Guatemala, Honduras, Nicaragua, Guyana, Panama, Paraguay, Peru, Suriname, Uruguay, and Venezuela, have already published their first and/or second National Communication to the UNFCCC (see UNFCCC, 2012), making it possible to measure the country's emissions and to assess its present and future vulnerability.

### 27.4.3. Observed and Expected Barriers to Adaptation

Adaptation is a dynamic process, which to be efficient requires a permanent evolution and even transformation of the vulnerable system. Such a transformation process can be affected by several constraints, including constraints affecting the context of adaptation as well as the implementation of policies and measures (see Section 16.3.2).

Major constraints related to the capacity and resources needed to support the implementation of adaptation policies and processes include: access to (Lemos et al., 2010) and exchange of knowledge (e.g., adaptive capacity can be enhanced by linking indigenous and scientific knowledge; Valdivia, 2010); access to and quality of natural resources (López-Marrero, 2010); access to financial resources, especially for poor households (Satterthwaite, 2011b; Hickey and Weis, 2012; Rubin and Rossing, 2012), as well as for institutions (Pereira et al., 2009); access to technological resources (López-Marrero, 2010) and technical assistance (Guariguata, 2009; Eakin et al., 2011), as well as the fostering of public-private technology transfer (La Rovere et al., 2009; Ramirez-Villegas et al., 2012) and promotion of technical skills (Hickey and Weis, 2012); and social asset-based formation at the local level (Rubin and Rossing, 2012).

In terms of framing adaptation, as a constraint to affect the adaptation context, it is usually considered that a major barrier to adaptation is the perception of risks, and many studies focused on such an issue (e.g., Schlindwein et al., 2011). New studies (Adger et al., 2009) identified social limits to possible adaptation to climate change in relation with issues of values and ethics, risk, knowledge, and culture, even though such limits can evolve in time. Indeed, while being a necessary condition, perception may not be the main driver for initiating an adaptation process. As pointed out by Tucker et al. (2010) with a specific focus on

CA, exogenous factors (economic, land tenure, cost, etc.) may actually strongly constrain the decision-making process involved in a possible adaptation process. In that sense, efficient governance and management are key components in the use of climate and non-climate information in the decision-making and adaptation process. As a consequence, it is difficult to describe adaptation without defining at which level it is thought. Indeed, though much effort is invested in national and regional policy initiatives, most of the final adaptation efforts will be local. National and international (transborder) governance is key to build adaptive capacity (Engle and Lemos, 2010) and therefore to strengthen (or weaken) local adaptation through efficient policies and delivery of resources. At a smaller scale (Agrawal, 2008), local institutions can strongly contribute to vulnerability reduction and adaptation. However, at all levels, the efficiency in national and local adaptation activities strongly depend on the capacity-building and information transmission to decision makers (Eakin and Lemos, 2006).

## 27.5 Interactions between Adaptation and Mitigation

Synergies between adaptation and mitigation strategies on the local level can be reached as a result of self-organization of communities in cooperatives (see, e.g., "The SouthSouthNorth Capacity Building Module on Poverty Reduction" (SSN Capacity Building Team, 2006), which manages recycling or renewable energy production, leading to an increase in energy availability, thus production capacity, and therefore new financial resources). Moreover, Venema and Cisse (2004) also support the development of decentralized renewable energy solutions for the growth of renewable energy in CA and SA (see also Section 27.3.6) next to a large infrastructure project (see their case studies for Argentina and Brazil).

In spite of their smaller size (individual or communitarian), these solutions offer adaptation and mitigation benefits. On one hand, fossil-based energy consumption is reduced, while energy availability is increased. On the other hand, reduction of energy precariousness is key in any development strategy. Thus, it allows local community and individuals to grow socially and economically, and therefore to reduce vulnerability, avoiding the poverty trap (UNDP, 2007), and to initiate an adaptation process based on non-fossil fuel energy sources. Such initiatives also depend on local and organizational leaderships (UN-HABITAT, 2011).

Such integrated strategies of income generation as adaptation measures as well as production of renewable energy are also identified for vulnerable, small farmers diversifying their crops toward crops for vegetable oil and biodiesel production in Brazil. Barriers identified concern capacity-building and logistical requirements, making policy tools, credit mechanism, and organization into cooperatives, and fostering necessary research (La Rovere et al., 2009). Other promising interactions of mitigation and adaptation are identified, for example, for the management of Brazilian tropical natural and planted forest (Guariguata, 2009).

At national and regional scales, CA and SA countries will require the allocation of human and financial resources to adapt to climate change. While resources are limited, too large an economic dependence of these

countries to fossil fuels will reduce their adaptive capacity. The reduction in energy consumption and the integration of renewable energies in their energetic matrix is therefore a key issue for all these countries to sustain their development and growth and therefore increase their adaptive capacity (see also Section 27.3.6).

Reforestation and avoided deforestation are important practices that contribute to both mitigation and adaptation efforts in the region as in other parts of the world. Maintaining forest cover can provide a suite of environmental services including local climate regulation, water regulation, and reduced soil erosion—all of which can reduce the vulnerability of communities to variable climate (see Section 27.3.2.2; Vignola et al., 2009).

## 27.6. Case Studies

### 27.6.1. Hydropower

Hydropower is the main source of renewable energy in CA and SA (see Section 27.3.6). The region is second only to Asia in terms of hydropower energy generation in the world, displaying a 20% share of total annual generation and an average regional capacity factor of greater than 50% (SRREN Table 5-1; IPCC, 2011). As a result, the region has by far the largest proportion of electricity generated through hydropower facilities (Table 27-6). The hydropower proportion of total electricity production is greater than 40% in the region, and in some cases is near or close to 80%, as in the case of Brazil, Colombia, and Costa Rica (IEA, 2012). Although there is debate, especially in tropical environments, about GHG emissions from hydropower reservoirs (Fearnside and Pueyo, 2012), this form of electricity generation is often seen as a major contributor to mitigating GHG emissions worldwide (see IPCC, 2011; Kumar et al., 2011). But, on the other hand, hydropower is a climate-related sector, thus making it prone to the potential effects of changing climate conditions (see Section 27.3.1.1). In this regard the CA and SA region constitutes a unique example to study these relations between climate change mitigation and adaptation in relation to hydropower generation.

Diverse studies have analyzed the potential impacts of climate change on hydropower generation (Table 27-4). Maurer et al. (2009) studied future conditions for the Lempa River (El Salvador, Honduras, and Guatemala), showing a potential reduction in hydropower capacity of 33 to 53% by 2070–2099. A similar loss is expected for the Sinú-Caribe basin in Colombia where, despite a general projection of increased precipitation, losses due to evaporation enhancement reduce inflows to hydroelectric systems, thus reducing electricity generation up to 35% (Ospina Noreña et al., 2009a). Further studies (Ospina Noreña et al., 2011a,b) have estimated vulnerability indices for the hydropower sector in the same basin, and identified reservoir operation strategies to reduce this vulnerability. Overall reductions in hydropower generation capacity are also expected in Chile for the main hydropower generation river basins (Maule, Laja, and Biobío (ECLAC, 2009a; McPhee et al., 2010; Stehr et al., 2010)), and also in the Argentinean Limay River basin (Seoane and López, 2007). Ecuador, on the other hand, faces an increase in generation capacity associated with an increment in precipitation on its largest hydroelectric generator, the Paute River basin (Buytaert et al., 2010). Brazil, although being the country with the largest installed hydroelectric

capacity in the region, still has unused generation capacity in sub-basins of the Amazon River (Soito and Freitas, 2011). However, future climate conditions plus environmental concerns pose an important challenge for the expansion of the system (Freitas and Soito, 2009; Andrade et al., 2012; Finer and Jenkins, 2012). According to de Lucena et al. (2009), hydropower systems in southern Brazil (most significantly the Parana River system) could face a slight increase in energy production under an A2 scenario. However, the rest of the country's hydropower system, especially those in NEB, could face a reduction in power generation, thus reducing the reliability of the whole system (de Lucena et al., 2009).

An obvious implication of the mentioned impacts is the need to replace the energy lost through alternative (see Section 27.3.6.2) or traditional sources. Adaptation measures have been studied for Brazil (de Lucena et al., 2010a), with results implying an increase in natural gas and sugarcane bagasse electricity generation on the order of 300 TWh, increase in operation costs on the order of US\$7 billion annually, and US\$50 billion in terms of investment costs by 2035. In Chile, the study by ECLAC (2009a) assumed that the loss in hydropower generation, on the order of 18 TWh for the 2011–2040 period (a little over 10% of actual total hydropower generation capacity) would be compensated by the least operating cost source available, coal-fired power plant, implying an increase of 2 MT CO<sub>2</sub>-eq of total GHG emissions (emissions for the electricity sector in Chile totaled 25 MT CO<sub>2</sub>-eq in 2009). Ospina Noreña (2011a,b) studied some adaptation options, such as changes in water use efficiency or demand growth that could mitigate the expected impacts on hydropower systems in the Colombian Sinú-Caribe River basin. Changes in seasonality and total availability could also increase complexities in the management of multiple-use dedicated basins in Peru (Juen et al., 2007; Condom et al., 2012), Chile (ECLAC, 2009a), and Argentina (Seoane and López, 2007), that could affect the relationship between different water users within a basin. It is worth noting that those regions that are projected to face an increase in streamflow and associated generation capacity, such as Ecuador or Costa Rica, also share difficulties in managing deforestation, erosion, and sedimentation which limits the useful life of reservoirs (see Section 27.3.1.1). In these cases it is important to consider these effects in future infrastructure operation (Ferreira and Teegavarapu, 2012) and planning, and also to enhance the ongoing process of recognizing the value of the relation between ecosystem services and hydropower system operations (Leguía et al., 2008) (see more on PES in Sections 27.3.2.2, 27.6.2).

### 27.6.2. Payment for Ecosystem Services

Payment for ecosystem services (PES) is commonly described as a set of transparent schemes for securing a well-defined ecosystem service (or a land use capable to secure that service) through conditional payments or compensations to voluntary providers (Engel et al., 2008; Tacconi, 2012). Van Noordwijk et al. (2012) provides a broader definition to PES by arguing that it encompasses three complementary approaches: (1) the one above, that is, commodification of predefined ecosystem services so that prices can be negotiated between buyers and sellers; plus (2) compensation for opportunities forgone voluntarily or by command and control decisions; and (3) coinvestment in environmental stewardships. Therefore, the terms *conservation agreements*, *conservation incentives*, and *community conservation* are often used as synonyms or as something

**Table 27-7** | Cases of government-funded physiological-ecological simulation (PES) schemes in Central America and South America.

Countries	Level	Start	Name	Benefits	References
Brazil	Sub-national (Amazonas state)	2007	Bolsa Floresta	By 2008, 2700 traditional and indigenous families already benefitted: financial compensation and health assistance in exchange for zero deforestation in primary forests.	Viana (2008)
Costa Rica	National	1997	Fondo Nacional de Financiamiento Forestal	PES is a strong incentive for reforestation and, for agroforestry ecosystems alone, more than 7000 contracts have been set since 2003 and nearly 2 million trees planted.	Montagnini and Finney (2011)
Ecuador	National	2008	Socio-Bosque	By 2010, the program already included more than half a million hectares of natural ecosystems protected and has more than 60,000 beneficiaries.	De Koning et al. (2011)
Guatemala	National	1997	Programa de Incentivos Forestales	By 2009, the program included 4174 beneficiaries, who planted 94,151 hectares of forest. In addition, 155,790 hectares of natural forest were under protection with monetary incentives.	INE (2011)

different or broader than PES (Milne and Niesten, 2009; Cranford and Mourato, 2011). For simplicity, we refer to PES in its broadest sense (van Noordwijk et al., 2012).

Services subjected to such types of agreements often include regulation of freshwater flows, carbon storage, provision of habitat for biodiversity, and scenic beauty (de Koning et al., 2011; Montagnini and Finney, 2011). Because the ecosystems that provide the services are mostly privately owned, policies often aim at supporting landowners to maintain the provision of services over time (Kemkes et al., 2010). Irrespective of the debate as to whether payments or compensations should be designed to focus on actions or results (Gibbons et al., 2011), experiences in Colombia, Costa Rica, and Nicaragua show that PES can finance conservation, ecosystem restoration, and better land use practices (Montagnini and Finney, 2011; see also Table 27-5). However, based on examples from Ecuador and Guatemala, Southgate et al. (2010) argue that uniformity of payment for beneficiaries can be inefficient if recipients accept less compensation in return for conservation measures, or if recipients that promote greater environmental gains receive only the prevailing payment. Other setbacks to PES schemes might include cases where there is a perception of commoditization of nature and its intangible values (e.g., Bolivia, Cuba, Ecuador, and Venezuela); other cases where mechanisms are inefficient to reduce poverty; and slowness to build trust between buyers and sellers, as well as gender and land tenure issues that might arise (Asquith et al., 2008; Peterson et al., 2010; Balvanera et al., 2012; van Noordwijk et al., 2012). Table 27-7 lists select examples of PES schemes in Latin America, with a more complete and detailed list given in Balvanera et al. (2012).

The PES concept (or “fishing agreements”) also applies to coastal and marine areas, although only a few cases have been reported. Begossi (2011) argues that this is due to three factors: origin (the mechanism was originally designed for forests), monitoring (marine resources such as fish are more difficult to monitor than terrestrial resources), and definition of resource boundaries in offshore water. One example of a compensation mechanism in the region is the so-called *defeso*, in Brazil. It consists of a period (reproductive season) when fishing is forbidden by the government and fishermen receive a financial compensation. It applies to shrimp, lobster, and both marine and freshwater fisheries (Begossi et al., 2011).

## 27.7. Data and Research Gaps

The scarcity of and difficulty in obtaining high-resolution, high quality, and continuous climate, oceanic, and hydrological data, together with

availability of only very few complete regional studies, pose challenges for the region to address changes in climate variability and the identification of trends in extremes, in particular for CA. This situation hampers studies on frequency and variability of extremes, as well as impacts and vulnerability analyses of the present and future climates, and the development of vulnerability assessments and adaptation actions.

Related to observed impacts in most sectors, there is an imbalance in information availability among countries. While more studies have been performed for Brazil, southern SA, and SESA region, much less are available for CA and for some regions of tropical SA. An additional problem is poor dissemination of results in peer-reviewed publications because most information is available only as grey literature. There is a need for studies focused on current impacts and vulnerabilities across sectors throughout CA and SA, with emphasis on extremes to improve risk management assessments.

The complex interactions between climate and non-climate drivers make the assessment of impacts and projections difficult, as is the case for water availability and streamflows owing to current and potential deforestation, overfishing and pollution regarding the impacts on fisheries, or impacts on hydroenergy production. The lack of interdisciplinary integrated studies limits our understanding of the complex interactions between natural and socioeconomic systems. In addition, accelerating deforestation and land use changes, as well as changes in economic conditions, impose a continuous need for updated and available data sets that feed basic and applied studies.

To address the global challenge of food security and food quality, both important issues in CA and SA, investment in scientific agricultural knowledge needs to be reinforced, mainly with regard to the integration of agriculture with organic production, and the integration of food and bioenergy production. It is necessary to consider ethical aspects when the competition for food and bioenergy production is analyzed to identify which activity is most important at a given location and time and whether bioenergy production would affect food security for a particular population.

SLR and coastal erosion are also relevant issues; the lack of comparable measurements of SLR in CA and SA make the present and future integrated assessment of the impacts of SLR in the region difficult. Of local and global importance will be improving our understanding of the physical oceanic processes, in particular of the Humboldt Current system flowing along the west coast of SA, which is one of the most productive systems worldwide.



More information and research about the impacts of climate variability and change on human health is needed. One problem is the difficulty in accessing health data that are not always archived and ready to be used in integrated studies. Another need refers to building the necessary critical mass of transdisciplinary scientists to tackle the climate change-human health problems in the region. The prevailing gaps in scientific knowledge hamper the implementation of adaptation strategies, thus demanding a review of research priorities toward better disease control. With the aim of further studying the health impacts of climate change and identifying resilience, mitigation, and adaptation strategies, South-South cooperation and multidisciplinary research are considered to be relevant priorities.

In spite of the uncertainty that stems from global and regional climatic projections, the region needs to act in preparation for a possible increase in climate variability and in extremes. It is necessary to undertake research activities leading to public policies to assist societies in coping with current climate variability, such as, for example, risk assessment and risk management. Another important aspect since AR4 is the improvement of climate modeling and the generation of high-resolution climate scenarios, which in countries in CA and SA resulted in the first integrated regional studies on impacts and vulnerability assessments of climate change focusing on sectors such as agriculture, energy, and human health.

Research on adaptation and the scientific understanding of the various processes and determinants of adaptive capacity is also mandatory for the region, with particular emphasis on increasing adaptation capacity involving the traditional knowledge of ancestral cultures and how this knowledge is transmitted. Linking indigenous knowledge with scientific knowledge is important. The concept of “mother earth” (*madre tierra* in Spanish) as a living system has been mentioned in recent years, as a key sacred entity on the view of indigenous nations and as a system that may be affected and also resilient to climate change. Although some adaptation processes have been initiated in recent years dealing with this and other indigenous knowledge, there is only very limited scientific literature discussing these subjects so far.

The research agenda needs to address vulnerability and foster adaptation in the region, encompassing an inclusion of the regions’ researchers and focusing also on governance structures and action-oriented research that addresses resource distribution inequities.

Regional and international partnerships, and research networks and programs, have allowed linking those programs with local strategies for adaptation and mitigation, also providing opportunities to address research gaps and exchange among researchers. Examples are the European Union funded projects CLARIS LPB (La Plata Basin) in SESA, and AMAZALERT in Amazonia. Other important initiatives come from the Interamerican Institute for Global Change Research (IAI), World Health Organization (WHO), Global Environment Facility (GEF), Inter-American Development Bank (IDB), Economic Commission for Latin America and the Caribbean (ECLAC, CEPAL), La Red, and BirdLife International, among others. The same holds for local international networks such as the International Council for Local Environmental Initiatives (ICLEI) or C40, of which CA and SA cities form part. The weADAPT initiative is a good example on how CA and SA practitioners,

researchers, and policy makers can have access to credible, high-quality information and to share experiences and lessons learned in other regions of the world.

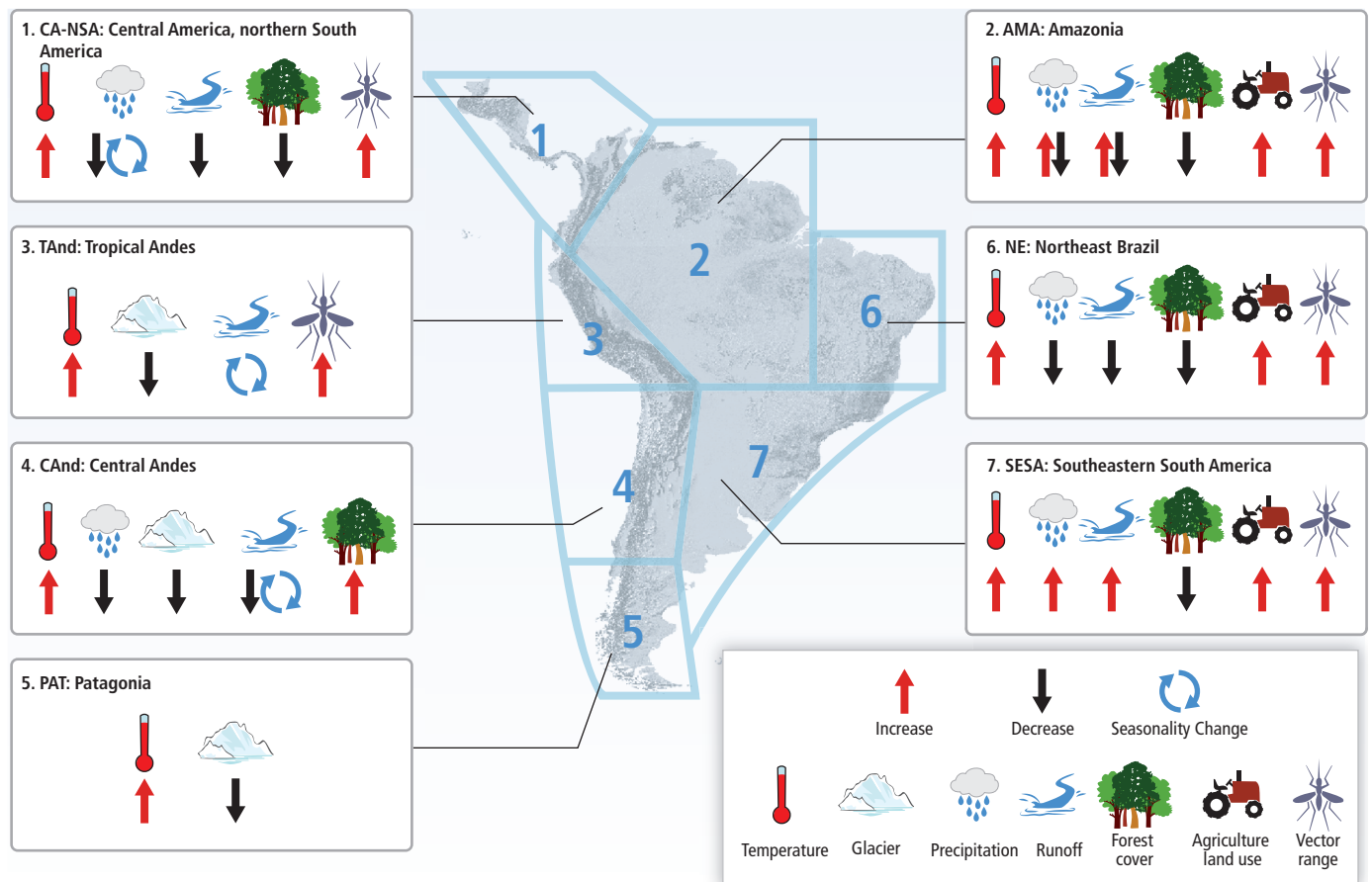
## 27.8. Conclusions

CA and SA harbor unique ecosystems and maximum biodiversity, with a variety of eco-climatic gradients rapidly changing from development initiatives. Agricultural and beef production as well as bioenergy crops are on the rise, mostly by expanding agricultural frontiers. Poverty and inequality are decreasing, but at a slow pace. Socioeconomic development shows a high level of heterogeneity and a very unequal income distribution, resulting in high vulnerability to climatic conditions. There is still a high and persistent level of poverty in most countries (45% for CA and 30% for SA for year 2010) in spite of the sustained economic growth observed in the last decade.

The IPCC AR4 and SREX reports contain ample evidence of increase in extreme climate events in CA and SA. During 2000–2013, 613 weather and climate extreme events led to 13,883 fatalities and 53.8 million people affected, with estimated losses of US\$52.3 billion. During 2000–2009, 39 hurricanes occurred in the CA-Caribbean basin compared to 15 and 9 in the decade of 1980 and 1990, respectively. In SESA, more frequent and intense rainfall extremes have favored an increase in the occurrence of flash floods and landslides. In Amazonia extreme droughts were reported in 2005 and 2010, and record floods were observed in 2009 and 2012. In 2012–2013 an extreme drought affected NEB.

While warming occurred in most of CA and SA, cooling was detected off the coast of southern Peru and Chile. There is growing evidence that Andean glaciers (both tropical and extratropical) are retreating in response to warming trends. Increases in precipitation were registered in SESA, CA, and the NAMS regions, while decreases were observed in southern Chile, and a slight decrease in NEB after the middle 1970s. In CA a gradual delay of the beginning of the rainfall season has been observed. SLR varied from 2 to 7 mm yr<sup>-1</sup> between 1950 and 2008 in CA and SA, which is a reason for concern because a large proportion of the population of the region lives by the coast.

Land use and land cover change are key drivers of regional environmental change in SA and CA. Natural ecosystems are affected by climate variability/change and land use change. Deforestation, land degradation, and biodiversity loss are attributed mainly to increased extensive agriculture for traditional export activities and bioenergy crops. Agricultural expansion has affected fragile ecosystems, causing severe environmental degradation and reducing the environmental services provided by these ecosystems. Deforestation has intensified the process of land degradation, increasing the vulnerability of communities exposed to floods, landslides, and droughts. Plant species are rapidly declining in CA and SA, with a high percentage of rapidly declining amphibian species. However, the region has still large extensions of natural vegetation cover, with the Amazon being the main example. Ecosystem-based adaptation practices, such as the establishment of protected areas and their effective management, conservation agreements, community management of natural areas, and payment for ecosystem services are increasingly more common across the region.



**Figure 27-7** | Summary of observed changes in climate and other environmental factors in representative regions of Central and South America. The boundaries of the regions in the map are conceptual (neither geographic nor political precision). Information and references to changes provided are presented in different sections of the chapter.

Figure 27-7 summarizes some of the main observed trends in global environmental change drivers across different representative regions of CA and SA. Changes in climate and non-climate drivers have to be compounded with other socioeconomic related trends, such as the rapid urbanization experienced in the region.

Some observed impacts on human and natural systems can be directly or indirectly attributed to human influences (see also Figure 27-8):

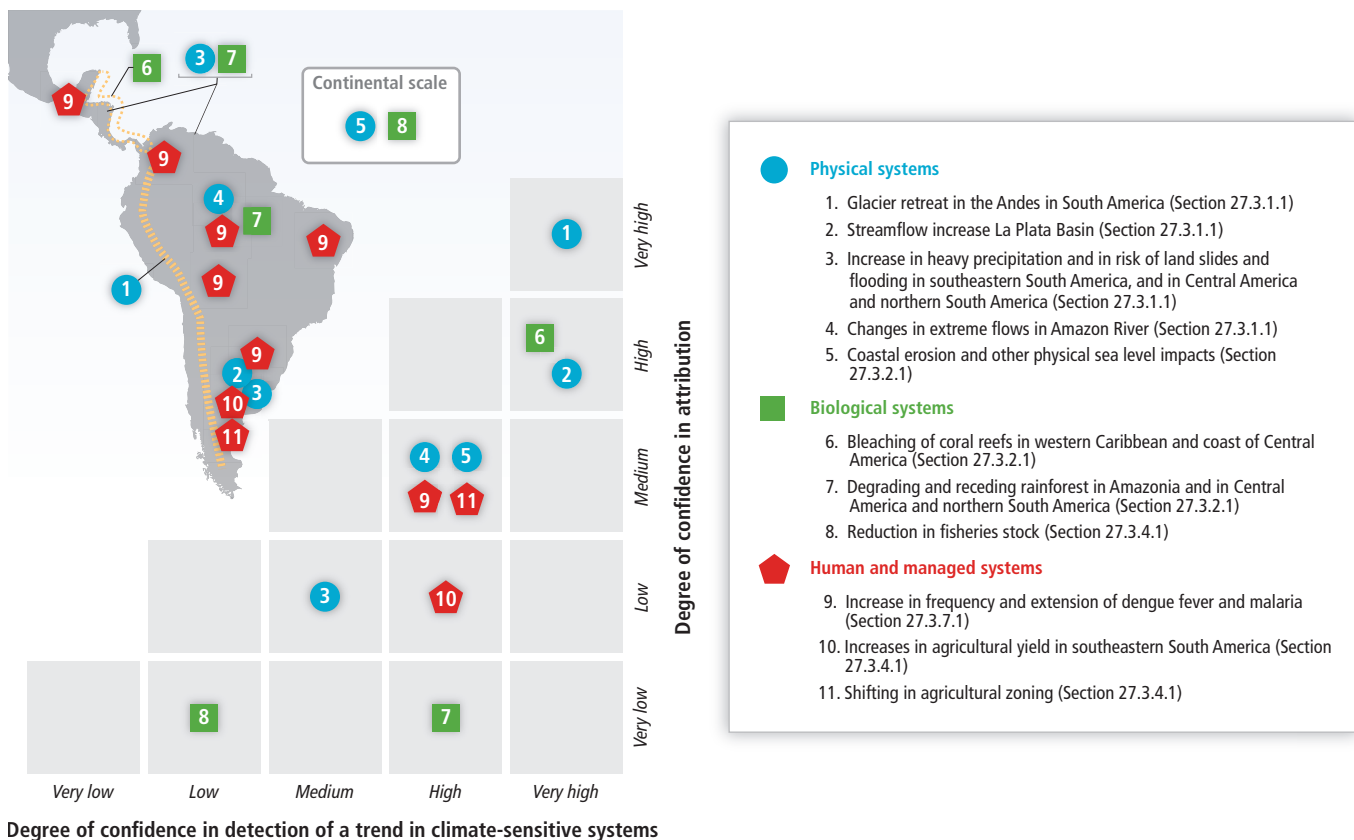
- Changes in river flow variability in the Amazon River during the last 2 decades, robust positive trends in streamflow in sub-basins of the La Plata River basin, and increased dryness for most of the river basins in west coast of South America during the last 50 years
- Reduction in tropical glaciers and ice fields in extratropical and tropical Andes over the second half of the 20th century that can be attributed to an increase in temperature
- Coastal erosion, bleaching of coral reefs in the coast of CA, and reduction in fisheries stock
- Increase in agricultural yield in SESA, and shift in agricultural zoning (significant expansion of agricultural areas, mainly in climatically marginal regions)
- Increase in frequency and extension of dengue fever, yellow fever, and malaria.

However, for some impacts the number of concluding studies is still insufficient, leading to low levels of confidence for attribution to human influences.

By the end of the century, the CMIP5-derived projections for RCP8.5 yielded: CA – mean annual warming of 2.5°C (range: 1.5°C to 5.0°C), mean rainfall reduction of 10% (range: –25% to +10%), and reduction in summertime precipitation; SA – mean warming of 4°C (range: 2.0°C to 5.0°C), with rainfall reduction up to 15% in tropical SA east of the Andes, and an increase of about 15 to 20% in SESA and in other regions of the continent, and increases in warm days and nights *very likely* to occur in most of SA; SESA – increases in heavy precipitation, and increases in dry spell in northeastern SA. However, there is some degree of uncertainty in climate change projections for regions, particularly for rainfall in CA and tropical SA.

Current vulnerability in terms of water supply in the semi-arid zones and the tropical Andes is expected to increase even further due to climate change. This would be exacerbated by the expected glacier retreat, precipitation reduction, and increased evapotranspiration demands as expected in the semi-arid regions of CA and SA. These scenarios would affect water supply for large cities, small communities, food production, and hydropower generation. There is a need for reassessing current practices to reduce the mismatch between water supply and demand to reduce future vulnerability, and to implement constitutional and legal reforms toward more efficient and effective water resources management.

SLR due to climate change and human activities on coastal and marine ecosystems pose threats to fish stocks, corals, mangroves, recreation



**Figure 27-8** | Observed impacts of climate variations and attribution of causes to climate change in Central and South America.

and tourism, and diseases control in CA and SA. Coral reefs, mangroves, fisheries, and other benthic marine invertebrates that provide key ecosystem services, such as nutrient cycling, water quality regulation, and herbivory, are also threatened by climate change. It is possible that the Mesoamerican coral reef will collapse by mid-century (between 2050 and 2070), causing major economic and environmental losses. In the southwestern Atlantic coast, eastern Brazilian reefs might suffer a massive coral cover decline in the next 50 years. In the Rio de La Plata area extreme flooding events may become more frequent because return periods are decreasing, and urban coastal areas in the eastern coast will be particularly affected. Beach erosion is expected to increase in southern Brazil and in scattered areas at the Pacific coast.

Urban populations in CA and SA face diverse social, political, economic, and environmental risks in daily life, and climate change will add a new dimension to these risks. Because urban development remains fragile in many cases, with weak planning responses, climate change can compound existing challenges, for example, water supply in cities from glacier, snowmelt, and paramos related runoff in the Andes (Lima, La Paz/El Alto, Santiago de Chile, Bogotá), flooding in several cities such as São Paulo and Buenos Aires, and health-related challenges in many cities of the region.

Climate change will affect individual species and biotic interactions. Vertebrate fauna will suffer major species losses especially in high-altitude areas; elevational specialists might be particularly vulnerable because of their small geographic ranges and high energetic requirements. Freshwater fisheries can suffer alterations in physiology and life histories.

In addition, modifications in phenology, structure of ecological networks, predator-prey interactions, and non-trophic interactions among organisms will affect biotic interactions. Shifts in biotic interactions are expected to have negative consequences on biodiversity and ecosystem services in High Andean ecosystems. Although in the region biodiversity conservation is largely confined to protected areas, it is expected that many species and vegetational types will lose representativeness inside such protected areas.

Changes in food production and food security are expected to have great spatial variability, with a wide range of uncertainty mainly related to climate and crop models. In SESA average productivity could be sustained or increased until the mid-century, although interannual and decadal climate variability is *likely* to impose important damages. In other regions such as NEB, CA, and some Andean countries agricultural productivity could decrease in the short term, threatening the food security of the poorest population. The expansion of pastures and croplands is expected to continue in the coming years, particularly from an increasing global demand for food and biofuels. The great challenge for CA and SA will be to increase the food and bioenergy production and at the same time sustain the environmental quality in a scenario of climate change.

Renewable energy provides great potential for adaptation and mitigation. Hydropower is currently the main source of renewable energy in CA and SA, followed by biofuels. SESA is one of the main sources of production of the feedstocks for biofuel production, mainly with sugarcane and soybean, and future climate conditions may lead to an increase in

productivity and production. Advances in second-generation biofuels will be important as a measure of adaptation, as they have the potential to increase biofuel productivity. In spite of the large amount of arable land available, the expansion of biofuels might have some direct and indirect land use change effects, producing teleconnections that could lead to deforestation of native tropical forests and loss of employment in some countries. This might also affect food security.

Changes in weather and climatic patterns are negatively affecting human health in CA and SA, by increasing morbidity, mortality, and disabilities, and through the emergence of diseases in previously non-endemic regions. Multiple factors increase the region’s vulnerability to climate change: precarious health systems; malnutrition; inadequate water and sanitation services; population growth; poor waste collection and treatment systems; air, soil, and water pollution; food in poor regions; lack of social participation; and inadequate governance. Vulnerabilities vary with geography, age, gender, race, ethnicity, and socioeconomic status, and are rising in large cities. Climate change and variability may exacerbate current and future risks to health.

Climate change will bring modifications to environmental conditions in space and time, and the frequency and intensity of weather and climate processes. In many CA and SA countries, a first step toward adaptation

to climate change is to reduce the vulnerability to present climate, taking into account future potential impacts, particularly of weather and climate extremes. Long-term planning and the related human and financial resource needs may be seen as conflicting with present social deficit in the welfare of the CA and SA population. Such conditions weaken the importance of adaptation planning to climate change on the political agenda. Currently, there are few experiences on synergies between development, adaptation, and mitigation planning, which can help local communities and governments to allocate available resources in the design of strategies to reduce vulnerability and develop adaptation measures. Facing a new climate system and, in particular, the exacerbation of extreme events, will call for new ways to manage human and natural systems for achieving sustainable development.

### References

Abad-Franch, F., F.A. Monteiro, N. Jaramillo O., R. Gurgel-Gonçalves, F.B.S. Dias, and L. Diotaiuti, 2009: Ecology, evolution, and the long-term surveillance of vector-borne Chagas disease: a multi-scale appraisal of the tribe Rhodniini (Triatominae). *Acta Tropica*, **110**(2-3), 159-177.

Abell, R., M.L. Thieme, C. Revenga, M. Bryer, M. Kottelat, N. Bogutskaya, B. Coad, N. Mandrak, S. Contreras-Balderas, W. Bussing, M.L.J. Stiassny, P. Skelton, G.R. Allen, P. Unmack, A. Naseka, R. Ng, N. Sindorf, J. Robertson, E. Armijo, J.V. Higgins, T.J.

**Table 27-8** | Key risks from climate change and the potential for risk reduction through mitigation and adaptation.

Climate-related drivers of impacts							Level of risk & potential for adaptation		
Warming trend	Extreme temperature	Drying trend	Extreme precipitation	Precipitation	Snow cover	Ocean acidification	Carbon dioxide fertilization		
Key risk	Adaptation issues & prospects			Climatic drivers	Timeframe	Risk & potential for adaptation			
Water availability in semi-arid and glacier-melt-dependent regions and Central America; flooding and landslides in urban and rural areas due to extreme precipitation ( <i>high confidence</i> ) [27.3]	<ul style="list-style-type: none"> <li>Integrated water resource management</li> <li>Urban and rural flood management (including infrastructure), early warning systems, better weather and runoff forecasts, and infectious disease control</li> </ul>				Present Near term (2030–2040) Long term 2°C (2080–2100) 4°C				
CA coral reef bleaching ( <i>high confidence</i> ) [27.3.3]	Limited evidence for autonomous genetic adaptation of corals; other adaptation options are limited to reducing other stresses, mainly enhancing water quality and limiting pressures from tourism and fishing.				Present Near term (2030–2040) Long term 2°C (2080–2100) 4°C				
Decreased food production and food quality ( <i>medium confidence</i> ) [27.3]	<ul style="list-style-type: none"> <li>Development of new crop varieties more adapted to climate change (temperature and drought)</li> <li>Offsetting of human and animal health impacts of reduced food quality</li> <li>Offsetting of economic impacts of land-use change</li> <li>Strengthening traditional indigenous knowledge systems and practices</li> </ul>				Present Near term (2030–2040) Long term 2°C (2080–2100) 4°C				
Spread of vector-borne diseases in altitude and latitude ( <i>high confidence</i> ) [27.3]	<ul style="list-style-type: none"> <li>Development of early warning systems for disease control and mitigation based on climatic and other relevant inputs. Many factors augment vulnerability.</li> <li>Establishing programs to extend basic public health services</li> </ul>				Present Near term (2030–2040) Long term 2°C (2080–2100) 4°C				



- Heibel, E. Wikramanayake, D. Olson, H.L. López, R.E. Reis, J.G. Lundberg, M.H.S. Pérez, and P. Petry, 2008: Freshwater ecoregions of the world: a new map of biogeographic units for freshwater biodiversity conservation. *BioScience*, **58**(5), 403-414.
- Abers, R.N., 2007: Organizing for governance: building collaboration in Brazilian river basins. *World Development*, **35**(8), 1450-1463.
- Abson, D.J. and M. Termansen, 2011: Valuing ecosystem services in terms of ecological risks and returns. *Conservation Biology*, **25**(2), 250-258.
- Acosta-Michlik, L., U. Kelkar, and U. Sharma, 2008: A critical overview: local evidence on vulnerabilities and adaptations to global environmental change in developing countries. *Global Environmental Change*, **18**(4), 539-542.
- Adger, W.N., S. Dessai, M. Goulden, M. Hulme, I. Lorenzoni, D.R. Nelson, L.O. Naess, J. Wolf, and A. Wreford, 2009: Are there social limits to adaptation to climate change? *Climatic Change*, **93**(3-4), 335-354.
- Adger, W.N., K. Brown, D.R. Nelson, F. Berkes, H. Eakin, C. Folke, K. Galvin, L. Gunderson, M. Goulden, K. O'Brien, J. Ruitenbeek, and E.L. Tompkins, 2011: Resilience implications of policy responses to climate change. *Wiley Interdisciplinary Reviews: Climate Change*, **2**(5), 757-766.
- Aerts, J.C.J.H., H. Renssen, P.J. Ward, H. de Moel, E. Odada, L.M. Bouwer, and H. Goosse, 2006: Sensitivity of global river discharges under Holocene and future climate conditions. *Geophysical Research Letters*, **33**(19), L19401, doi:10.1029/2006GL027493.
- Agrawal, A., 2008: *The Role of Local Institutions in Adaptation to Climate Change*. IFRI Working Paper W081-3, Paper prepared for the Social Dimensions of Climate Change, Social Development Department, The World Bank, Washington, DC, March 5-6, 2008, International Forestry Resources and Institutions Program (IFRI), School of Natural Resources and Environment, University of Michigan, Ann Arbor, MI, USA, 47 pp.
- Aguiayo, M., A. Pauchard, G. Azócar, and O. Parra, 2009: Cambio del uso del suelo en el centro sur de Chile a fines del siglo XX. Entendiendo la dinámica espacial y temporal del paisaje [Land use change in the south central Chile at the end of the 20<sup>th</sup> century. Understanding the spatio-temporal dynamics of the landscape]. *Revista Chilena de Historia Natural*, **82**, 361-374 (in Spanish).
- Aguilar, M.Y., T.R. Pacheco, J.M. Tobar, and J.C. Quiñonez, 2009: Vulnerability and adaptation to climate change of rural inhabitants in the central coastal plain of El Salvador. *Climate Research*, **40**(2-3), 187-198.
- Aide, T.M., M.L. Clark, H.R. Grau, D. López-Carr, M.A. Levy, D. Redo, M. Bonilla-Moheno, G. Riner, M.J. Andrade-Núñez, and M. Muñiz, 2013: Deforestation and reforestation of Latin America and the Caribbean (2001-2010). *Biotropica*, **45**(2), 262-271.
- Allison, E.H., A.L. Perry, M.-C. Badjeck, W.N. Adger, K. Brown, D. Conway, A.S. Halls, G.M. Pilling, J.D. Reynolds, N.L. Andrew, and N.K. Dulvy, 2009: Vulnerability of national economies to the impacts of climate change on fisheries. *Fish and Fisheries*, **10**(2), 173-196.
- Alongi, D.M., 2008: Mangrove forests: resilience, protection from tsunamis, and responses to global climate change. *Estuarine Coastal and Shelf Science*, **76**(1), 1-13.
- Altieri, M. and P. Koohafkan, 2008: *Enduring Farms: Climate Change, Smallholders and Traditional Farming Communities*. TWN Environment and Development Series 6, Third World Network (TWN), Penang, Malaysia, 63 pp.
- Alves, M.d.C., L.G. de Carvalho, E.A. Pozza, L. Sanches, and J.C.d.S. Maia, 2011: Ecological zoning of soybean rust, coffee rust and banana black Sigatoka based on Brazilian climate changes. *Earth System Science 2010: Global Change, Climate and People*, **6**, 35-49.
- Amorim, H.V., M.L. Lopes, J.V. de Castro Oliveira, M.S. Buckeridge, and G.H. Goldman, 2011: Scientific challenges of bioethanol production in Brazil. *Applied Microbiology and Biotechnology*, **91**(5), 1267-1275.
- Amsler, M.L. and E.C. Drago, 2009: A review of the suspended sediment budget at the confluence of the Paraná and Paraguay Rivers. *Hydrological Processes*, **23**(22), 3230-3235.
- Anciães, M. and A.T. Peterson, 2006: Climate change effects on neotropical manakin diversity based on ecological niche modeling. *The Condor*, **108**(4), 778-791.
- Anderson, B.T., J. Wang, G. Salvucci, S. Gopal, and S. Islam, 2010: Observed trends in summertime precipitation over the southwestern United States. *Journal of Climate*, **23**(7), 1937-1944.
- Andrade, E.M., J.P. Cosenza, L.P. Rosa, and G. Lacerda, 2012: The vulnerability of hydroelectric generation in the northeast of Brazil: the environmental and business risks for CHESF. *Renewable & Sustainable Energy Reviews*, **16**(8), 5760-5769.
- Andrade, M.I. and O.E. Scarpati, 2007: Recent changes in flood risk in the Gran La Plata, Buenos Aires Province, Argentina: causes and management strategy. *Geojournal*, **70**(4), 245-250.
- Andreo, V., C. Provencal, S. Levis, N. Pini, D. Enria, and J. Polop, 2012: Summer-autumn distribution and abundance of the hantavirus host, *Oligoryzomys longicaudatus*, in northwestern Chubut, Argentina. *Journal of Mammalogy*, **93**(6), 1559-1568.
- Anthelme, F., B. Buendia, C. Mazoyer, and O. Dangles, 2012: Unexpected mechanisms sustain the stress gradient hypothesis in a tropical alpine environment. *Journal of Vegetation Science*, **23**(1), 62-72.
- Anymba, A., J.-P. Chretien, J. Small, C.J. Tucker, and K.J. Linthicum, 2006: Developing global climate anomalies suggest potential disease risks for 2006-2007. *International Journal of Health Geographics*, **5**, 60, doi:10.1186/1476-072X-5-60.
- Araújo, C.A.C., P.J. Waniek, and A.M. Jansen, 2009: An overview of chagas disease and the role of triatomines on its distribution in Brazil. *Vector-Borne and Zoonotic Diseases*, **9**(3), 227-234.
- Arboleda, S., N. Jaramillo-O., and A.T. Peterson, 2009: Mapping environmental dimensions of dengue fever transmission risk in the Aburrá Valley, Colombia. *International Journal of Environmental Research and Public Health*, **6**(12), 3040-3055.
- Arevalo-Herrera, M., M.L. Quiñones, C. Guerra, N. Céspedes, S. Giron, M. Ahumada, J.G. Piñeros, N. Padilla, Z. Terrientes, A. Rosas, J.C. Padilla, A.A. Escalante, J.C. Beier, and S. Herrera, 2012: Malaria in selected non-Amazonian countries of Latin America. *Acta Tropica*, **121**(3), 303-314.
- Arias, P.A., R. Fu, C.D. Hoyos, W. Li, and L. Zhou, 2011: Changes in cloudiness over the Amazon rainforests during the last two decades: diagnostic and potential causes. *Climate Dynamics*, **37**(5-6), 1151-1164.
- Arias, P.A., R. Fu, and K.C. Mo, 2012: Decadal variation of rainfall seasonality in the North American monsoon region and its potential causes. *Journal of Climate*, **25**(12), 4258-4274.
- Armenteras, D., E. Cabrera, N. Rodríguez, and J. Retana, 2013: National and regional determinants of tropical deforestation in Colombia. *Regional Environmental Change*, **13**(6), 1181-1193.
- Arnell, N.W. and S.N. Gosling, 2013: The impacts of climate change on river flow regimes at the global scale. *Journal of Hydrology*, **486**, 351-364.
- Arvizu, D., T. Bruckner, H. Chum, O. Edenhofer, S. Estefen, A. Faaij, M. Fischedick, G. Hansen, G. Hiriart, O. Hohmeyer, K.G.T. Hollands, J. Huckerby, S. Kadner, Å. Killingtveit, A. Kumar, A. Lewis, O. Lucon, P. Matschoss, L. Maurice, M. Mirza, C. Mitchell, W. Moomaw, J. Moreira, L.J. Nilsson, J. Nyboer, R. Pichs-Madruga, J. Sathaye, J.L. Sawin, R. Schaeffer, T. Schei, S. Schlömer, K. Seyboth, R. Sims, G. Sinden, Y. Sokona, C. von Stechow, J. Steckel, A. Verbruggen, R. Wiser, F. Yamba, and T. Zwickel, 2011: Technical Summary. In: *IPCC Special Report on Renewable Energy Sources and Climate Change Mitigation. Special Report of Working Group III of the Intergovernmental Panel on Climate Change* [Edenhofer, O., R. Pichs-Madruga, Y. Sokona, K. Seyboth, P. Matschoss, S. Kadner, T. Zwickel, P. Eickemeier, G. Hansen, S. Schlömer, and C. von Stechow (eds.)]. Cambridge University Press, Cambridge, UK and New York, NY, USA, pp. 27-158.
- Asquith, N.M., M.T. Vargas, and S. Wunder, 2008: Selling two environmental services: in-kind payments for bird habitat and watershed protection in Los Negros, Bolivia. *Ecological Economics*, **65**(4), 675-684.
- Åström, D.O., B. Forsberg, and J. Rocklöv, 2011: Heat wave impact on morbidity and mortality in the elderly population: a review of recent studies. *Maturitas*, **69**(2), 99-105.
- Ayoo, C., 2008: Economic instruments and the conservation of biodiversity. *Management of Environmental Quality*, **19**(5), 550-564.
- Baethgen, W.E., 2010: Climate risk management for adaptation to climate variability and change. *Crop Science*, **50**(1 Suppl.), 70-76.
- Baker, A.C., P.W. Glynn, and B. Riegl, 2008: Climate change and coral reef bleaching: an ecological assessment of long-term impacts, recovery trends and future outlook. *Estuarine, Coastal and Shelf Science*, **80**(4), 435-471.
- Baldi, G. and J.M. Paruelo, 2008: Land-use and land cover dynamics in South American temperate grasslands. *Ecology and Society*, **13**(2), 6, www.ecologyandsociety.org/vol13/iss2/art6/.
- Balvanera, P., M. Uriarte, L. Almeida-Leñero, A. Altesor, F. DeClerck, T. Gardner, J. Hall, A. Lara, P. Laterra, M. Peña-Claros, D.M. Silva Matos, A.L. Vogl, L.P. Romero-Duque, L.F. Arreola, Á.P. Caro-Borrero, F. Gallego, M. Jain, C. Little, R. de Oliveira Xavier, J.M. Paruelo, J.E. Peinado, L. Poorter, N. Ascarrunz, F. Correa, M.B. Cunha-Santino, A.P. Hernández-Sánchez, and M. Vallejos, 2012: Ecosystem services research in Latin America: the state of the art. *Ecosystem Services*, **2**, 56-70.

- Baraer, M., B. Mark, J. McKenzie, T. Condom, J. Bury, K. Huh, C. Portocarrero, J. Gomez, and S. Rathay, 2012: Glacier recession and water resources in Peru's Cordillera Blanca. *Journal of Glaciology*, **58(207)**, 134-150.
- Barata, M.M.d.L., U.E.C. Confalonieri, A.C.L. de Lima, D.P. Marinho, G. Luigi, G.C. De Simone, I.d.B. Ferreira, I.V. Pinto, F.d.O. Tosta, H.V.d.O. Silva, and A.S. Valadares, 2011: *Mapa de Vulnerabilidade da População do Estado do Rio de Janeiro aos Impactos das Mudanças Climáticas nas Áreas Social, Saúde e Ambiente. Relatório 4, Versão Final*. Fundação Oswaldo Cruz (FIOCRUZ), Rio de Janeiro, Brazil, 162 pp. (in Portuguese).
- Barbieri, A. and U.E.C. Confalonieri, 2011: Climate change, migration and health in Brazil. In: *Migration and Climate Change* [Piguet, E., A. Pécout, and P. de Guchteneire (eds.)]. Cambridge University Press, Cambridge, UK and United Nations Educational, Scientific and Cultural Organization (UNESCO) Publishing, Paris, France, pp. 49-73.
- Barbosa, C.S., K.C. Araújo, M.A.A. Sevilla, F. Melo, E.C.S. Gomes, and R. Souza-Santos, 2010: Current epidemiological status of schistosomiasis in the state of Pernambuco, Brazil. *Memórias do Instituto Oswaldo Cruz*, **105(4)**, 549-554.
- Barcaza, G., M. Aniya, T. Matsumoto, and T. Aoki, 2009: Satellite-derived equilibrium lines in northern Patagonia icefield, Chile, and their implications to glacier variations. *Arctic, Antarctic, and Alpine Research*, **41(2)**, 174-182.
- Bárcena, A., 2010: Structural constraints on development in Latin America and the Caribbean: a post-crisis reflection. *Cepal Review*, **100**, 7-27.
- Barros, V., 2008a: Adaptation to climate trends: lessons from the Argentine experience. In: *Climate Change and Adaptation* [Leary, N., J. Adejuwon, V. Barros, I. Burton, J. Kulkarni, and R. Lasco (eds.)]. Earthscan, London, UK and New York, NY, USA, pp. 296-314.
- Barros, V.R., 2008b: El cambio climático en Argentina. In: *Agro y Ambiente: Una Agenda Compartida para el Desarrollo Sustentable*. Foro de la Cadena Agroindustrial Argentina, Buenos Aires, Argentina, 35 pp. (in Spanish).
- Barros, V., A. Menéndez, C. Natenzon, R. Kokot, J. Codignotto, M. Re, P. Bronstein, I. Camilloni, S. Ludueña, D. Riós, and S. González, 2008: Storm surges, rising seas and flood risks in metropolitan Buenos Aires. In: *Climate Change and Vulnerability* [Leary, N., C. Conde, J. Kulkarni, A. Nyong, and J. Pulhin (eds.)]. Earthscan, London, UK, pp. 117-133.
- Barrozo, L.V., R.P. Mendes, S.A. Marques, G. Benard, M.E. Siqueira Silva, and E. Bagagli, 2009: Climate and acute/subacute paracoccidiodomycosis in a hyper-endemic area in Brazil. *International Journal of Epidemiology*, **38(6)**, 1642-1649.
- Barrucand, M.G., W.M. Vargas, and M.M. Rusticucci, 2007: Dry conditions over Argentina and the related monthly circulation patterns. *Meteorology and Atmospheric Physics*, **98(1-2)**, 99-114.
- Barton, J.R., 2009: Adaptación al cambio climático en la planificación de ciudades-regiones. *Revista de Geografía Norte Grande*, **43**, 5-30 (in Spanish).
- Barton, J.R., 2013: Climate change adaptive capacity in Santiago de Chile: creating a governance regime for sustainability planning. *International Journal of Urban and Regional Research*, **37(6)**, 1916-1933.
- Bathurst, J.C., J. Amezaga, F. Cisneros, M. Gaviño Novillo, A. Iroumé, M.A. Lenzi, J. Mintegui Aguirre, M. Miranda, and A. Urciuolo, 2010: Forests and floods in Latin America: science, management, policy and the EPIC FORCE project. *Water International*, **35(2)**, 114-131.
- Bathurst, J.C., S.J. Birkinshaw, F. Cisneros, J. Fallas, A. Iroumé, R. Iturraspe, M.G. Novillo, A. Urciuolo, A. Alvarado, C. Coello, A. Huber, M. Miranda, M. Ramirez, and R. Sarandón, 2011: Forest impact on floods due to extreme rainfall and snowmelt in four Latin American environments 2: model analysis. *Journal of Hydrology*, **400(3-4)**, 292-304.
- Battisti, D.S. and R.L. Naylor, 2009: Historical warnings of future food insecurity with unprecedented seasonal heat. *Science*, **323(5911)**, 240-244.
- Begossi, A., P.H. May, P.F. Lopes, L.E.C. Oliveira, V. da Vinha, and R.A.M. Silvano, 2011: Compensation for environmental services from artisanal fisheries in SE Brazil: policy and technical strategies. *Ecological Economics*, **71**, 25-32.
- Bell, A.R., N.L. Engle, and M.C. Lemos, 2011: How does diversity matter? The case of Brazilian river basin councils. *Ecology and Society*, **16(1)**, 42, [www.ecologyandsociety.org/vol16/iss1/art42](http://www.ecologyandsociety.org/vol16/iss1/art42).
- Bell, E., 2011: Readying health services for climate change: a policy framework for regional development. *American Journal of Public Health*, **101(5)**, 804-813.
- Bell, M.L., M.S. O'Neill, N. Ranjit, V.H. Borja-Aburto, L.A. Cifuentes, and N.C. Gouveia, 2008: Vulnerability to heat-related mortality in Latin America: a case-cross-over study in São Paulo, Brazil, Santiago, Chile and Mexico City, Mexico. *International Journal of Epidemiology*, **37(4)**, 796-804.
- Benayas, J.M.R., A.C. Newton, A. Diaz, and J.M. Bullock, 2009: Enhancement of biodiversity and ecosystem services by ecological restoration: a meta-analysis. *Science*, **325(5944)**, 1121-1124.
- Benegas, L., F. Jiménez, B. Locatelli, J. Faustino, and M. Campos, 2009: A methodological proposal for the evaluation of farmer's adaptation to climate variability, mainly due to drought in watersheds in Central America. *Mitigation and Adaptation Strategies for Global Change*, **14(2)**, 169-183.
- Benhin, J.K.A., 2006: Agriculture and deforestation in the tropics: a critical theoretical and empirical review. *Ambio*, **35(1)**, 9-16.
- Benítez, J.A. and A.J. Rodríguez Morales, 2004: Malaria de altura en Venezuela ¿Consecuencia de las variaciones climáticas? *Ciencia e Investigación Médica Estudiantil Latinoamericana (CIMEL)*, **9(1)**, 27-30.
- Benítez, J.A., A. Rodríguez, M. Sojo, H. Lobo, C. Villegas, L. Oviedo, and E. Brown, 2004: Descripción de un brote epidémico de malaria de altura en un área originalmente sin malaria del estado Trujillo, Venezuela. *Boletín de Malariología y Salud Ambiental*, **44(2)**, 93-100.
- Bern, C., J.H. Maguire, and J. Alvar, 2008: Complexities of assessing the disease burden attributable to leishmaniasis. *PLoS Neglected Tropical Diseases*, **2(10)**, e313, doi:10.1371/journal.pntd.0000313.
- Berthrong, S.T., E.G. Jobbágy, and R.B. Jackson, 2009: A global meta-analysis of soil exchangeable cations, pH, carbon, and nitrogen with afforestation. *Ecological Applications*, **19(8)**, 2228-2241.
- Bettolli, M.L., W.M. Vargas, and O.C. Penalba, 2009: Soya bean yield variability in the Argentine Pampas in relation to synoptic weather types: monitoring implications. *Meteorological Applications*, **16(4)**, 501-511.
- Betts, R.A., P.M. Cox, M. Collins, P.P. Harris, C. Huntingford, and C.D. Jones, 2004: The role of ecosystem-atmosphere interactions in simulated Amazonian precipitation decrease and forest dieback under global climate warming. *Theoretical and Applied Climatology*, **78(1-3)**, 157-175.
- Betts, R.A., Y. Malhi, and J.T. Roberts, 2008: The future of the Amazon: new perspectives from climate, ecosystem and social sciences. *Philosophical Transactions of the Royal Society B*, **363(1498)**, 1729-1735.
- Blashki, G., T. McMichael, and D.J. Karoly, 2007: Climate change and primary health care. *Australian Family Physician*, **36(12)**, 986-989.
- Blázquez, J. and M.N. Nuñez, 2013: Analysis of uncertainties in future climate projections for South America: comparison of WCRP-CMIP3 and WCRP-CMIP5 models. *Climate Dynamics*, **41(3-4)**, 1039-1056.
- Bodin, X., F. Rojas, and A. Brenning, 2010: Status and evolution of the cryosphere in the Andes of Santiago (Chile, 33.5°S). *Geomorphology*, **118(3-4)**, 453-464.
- Bombardi, R.J. and L.M.V. Carvalho, 2009: IPCC global coupled model simulations of the South America monsoon system. *Climate Dynamics*, **33(7-8)**, 893-916.
- Borsdorf, A. and M. Coy, 2009: Megacities and global change: case studies from Latin America. *Erde*, **140(4)**, 341-353.
- Botto, C., E. Escalona, S. Vivas-Martinez, V. Behm, L. Delgado, and P. Coronel, 2005: Geographical patterns of onchocerciasis in southern Venezuela: relationships between environment and infection prevalence. *Parassitologia*, **47(1)**, 145-150.
- Boulanger, J.-P., S. Schlindwein, and E. Gentile, 2011: CLARIS LPB WP1: Metamorphosis of the CLARIS LPB European project: from a mechanistic to a systemic approach. *CLIVAR Exchanges*, No. 57, **16(3)**, 7-10.
- Bown, F. and A. Rivera, 2007: Climate changes and recent glacier behaviour in the Chilean Lake District. *Global and Planetary Change*, **59(1-4)**, 79-86.
- Bown, F., A. Rivera, and C. Acuna, 2008: Recent glacier variations at the Aconcagua basin, central Chilean Andes. *Annals of Glaciology*, **48(1)**, 43-48.
- Bradley, R.S., M. Vuille, H.F. Diaz, and W. Vergara, 2006: Threats to water supplies in the tropical Andes. *Science*, **312(5781)**, 1755-1756.
- Bradley, R.S., F.T. Keimig, H.F. Diaz, and D.R. Hardy, 2009: Recent changes in freezing level heights in the Tropics with implications for the deglaciation of high mountain regions. *Geophysical Research Letters*, **36(17)**, L17701, doi:10.1029/2009GL037712.
- Bradshaw, C.J.A., N.S. Sodhi, and B.W. Brook, 2009: Tropical turmoil: a biodiversity tragedy in progress. *Frontiers in Ecology and the Environment*, **7(2)**, 79-87.
- Broad, K., A. Pfaff, R. Taddei, A. Sankarasubramanian, U. Lall, and F.d.A. de Souza Filho, 2007: Climate, stream flow prediction and water management in northeast Brazil: societal trends and forecast value. *Climatic Change*, **84(2)**, 217-239.
- Brook, B.W., N.S. Sodhi, and C.J.A. Bradshaw, 2008: Synergies among extinction drivers under global change. *Trends in Ecology & Evolution*, **23(8)**, 453-460.
- Brooker, R.W., F.T. Maestre, R.M. Callaway, C.L. Lortie, L.A. Cavieres, G. Kunstler, P. Liancourt, K. Tielboerger, J.M.J. Travis, F. Anthelme, C. Armas, L. Coll, E. Corcket, S. Delzon, E. Forey, Z. Kikvidze, J. Olofsson, F. Pugnaire, C.L. Quiroz, P. Saccone,

- K. Schiffers, M. Seifan, B. Touzard, and R. Michalet, 2008: Facilitation in plant communities: the past, the present, and the future. *Journal of Ecology*, **96**(1), 18-34.
- Bucher**, E.H. and E. Curto, 2012: Influence of long-term climatic changes on breeding of the Chilean flamingo in Mar Chiquita, Córdoba, Argentina. *Hydrobiologia*, **697**(1), 127-137.
- Buckeridge**, M.S., A.P. De Souza, R.A. Arundale, K.J. Anderson-Teixeira, and E. DeLucia, 2012: Ethanol from sugarcane in Brazil: a 'midway' strategy for increasing ethanol production while maximizing environmental benefits. *Global Change Biology Bioenergy*, **4**(2), 119-126.
- Bulte**, E.H., R. Damania, and R. Lopez, 2007: On the gains of committing to inefficiency: corruption, deforestation and low land productivity in Latin America. *Journal of Environmental Economics and Management*, **54**(3), 277-295.
- Burte**, J.D.P., A. Coudrain, and S. Marlet, 2011: Use of water from small alluvial aquifers for irrigation in semi-arid regions. *Revista Ciência Agronômica*, **42**(3), 635-643.
- Bury**, J.T., B.G. Mark, J.M. McKenzie, A. French, M. Baraer, K.I. Huh, M.A.Z. Luyo, and R.J.G. Lopez, 2011: Glacier recession and human vulnerability in the Yanamarey watershed of the Cordillera Blanca, Peru. *Climatic Change*, **105**(1-2), 179-206.
- Bury**, J., B.G. Mark, M. Carey, K.R. Young, J.M. McKenzie, M. Baraer, A. French, and M.H. Polk, 2013: New geographies of water and climate change in Peru: coupled natural and social transformations in the Santa River watershed. *Annals of the Association of American Geographers*, **103**(2), 363-374.
- Butler**, R. and W.F. Laurance, 2009: Is oil palm the next emerging threat to the Amazon? *Tropical Conservation Science*, **2**(1), 1-10.
- Butt**, N., P.A. de Oliveira, and M.H. Costa, 2011: Evidence that deforestation affects the onset of the rainy season in Rondonia, Brazil. *Journal of Geophysical Research: Atmospheres*, **116**, D11120, doi:10.1029/2010JD015174.
- Buytaert**, W. and B. De Bièvre, 2012: Water for cities: the impact of climate change and demographic growth in the tropical Andes. *Water Resources Research*, **48**(8), W08503, doi:10.1029/2011WR011755.
- Buytaert**, W., M. Vuille, A. Dewulf, R. Urrutia, A. Karmalkar, and R. Céleri, 2010: Uncertainties in climate change projections and regional downscaling in the tropical Andes: implications for water resources management. *Hydrology and Earth System Sciences Discussion*, **14**(7), 1821-1848.
- Buytaert**, W., F. Cuesta-Camacho, and C. Tobón, 2011: Potential impacts of climate change on the environmental services of humid tropical alpine regions. *Global Ecology and Biogeography*, **20**(1), 19-33.
- C40 Cities**, 2011: *C40 Cities*. C40 Cities, Climate Leadership Group, London, UK, www.c40.org.
- Cabaniel**, G., L. Rada, J.J. Blanco, A.J. Rodríguez-Morales, and J.P. Escalera, 2005: Impacto de los eventos de *El Niño Southern Oscillation* (ENSO) sobre la leishmaniosis cutánea en Sucre, Venezuela, a través del uso de información satelital, 1994-2003. *Revista Peruana de Medicina Experimental y Salud Pública*, **22**(1), 32-37.
- Cabral**, A.C., N.F. Fé, M.C. Suárez-Mutis, M.N. Bóia, and F.A. Carvalho-Costa, 2010: Increasing incidence of malaria in the Negro River basin, Brazilian Amazon. *Transactions of the Royal Society of Tropical Medicine and Hygiene*, **104**(8), 556-562.
- Cabré**, M., S. Solman, and M. Nuñez, 2010: Creating regional climate change scenarios over southern South America for the 2020's and 2050's using the pattern scaling technique: validity and limitations. *Climatic Change*, **98**(3-4), 449-469.
- Cáceres**, B., 2010: *Actualización del Inventario de Tres Casquetes Glaciares del Ecuador*. Dissertation for Master of Science, Université Nice Sophia Antipolis, Nice, France, 78 pp. (in Spanish).
- Callaway**, R.M., 2007: *Positive Interactions and Interdependence in Plant Communities*. Springer, Dordrecht, Netherlands, 415 pp.
- Calmon**, M., P.H.S. Brancalion, A. Paese, J. Aronson, P. Castro, S.C. da Silva, and R.R. Rodrigues, 2011: Emerging threats and opportunities for large-scale ecological restoration in the Atlantic Forest of Brazil. *Restoration Ecology*, **19**(2), 154-158.
- Camargo**, M.B.P., 2010: The impact of climatic variability and climate change on arabic coffee crop in Brazil. *Bragantia*, **69**(1), 239-247.
- Campbell**, J.D., M.A. Taylor, T.S. Stephenson, R.A. Watson, and F.S. Whyte, 2011: Future climate of the Caribbean from a regional climate model. *International Journal of Climatology*, **31**(12), 1866-1878.
- Campbell-Lendrum**, D. and R. Bertolini, 2010: Science, media and public perception: implications for climate and health policies. *Bulletin of the World Health Organization*, **88**(4), 242, doi: 10.2471/BLT.10.077362.
- Campbell-Lendrum**, D. and C. Corvalán, 2007: Climate change and developing-country cities: implications for environmental health and equity. *Journal of Urban Health*, **84**(1 Suppl.), i109-i117.
- Campos**, J.N.B. and T.M. de Carvalho Studart, 2008: Drought and water policies in Northeast Brazil: backgrounds and rationale. *Water Policy*, **10**(5), 425-438.
- Carbajo**, A.E., C. Vera, and P.L.M. González, 2009: Hantavirus reservoir *Oligoryzomys longicaudatus* spatial distribution sensitivity to climate change scenarios in Argentine Patagonia. *International Journal of Health Geographics*, **8**, 44, doi:10.1186/1476-072X-8-44.
- Carbajo**, A.E., M.V. Cardo, and D. Vezzani, 2012: Is temperature the main cause of dengue rise in non-endemic countries? The case of Argentina. *International Journal of Health Geographics*, **11**, 26, doi:10.1186/1476-072X-11-26.
- Cárdenas**, R., C.M. Sandoval, A.J. Rodríguez-Morales, and C. Franco-Paredes, 2006: Impact of climate variability in the occurrence of leishmaniasis in Northeastern Colombia. *American Journal of Tropical Medicine and Hygiene*, **75**(2), 273-277.
- Cárdenas**, R., C.M. Sandoval, A.J. Rodríguez-Morales, and C. Franco-Paredes, 2007: Climate variability and leishmaniasis in Colombia. *American Journal of Tropical Medicine and Hygiene*, **77**(5 Suppl.), 286, www.ajtmh.org/content/77/5\_Suppl/258.full.pdf+html.
- Cárdenas**, R., C.M. Sandoval, A.J. Rodríguez-Morales, and P. Vivas, 2008: Zoonoses and climate variability: the example of leishmaniasis in southern departments of Colombia. *Animal Biodiversity and Emerging Diseases: Annals of the New York Academy of Science*, **1149**(1), pp. 326-330.
- Carey**, M., 2005: Living and dying with glaciers: people's historical vulnerability to avalanches and outburst floods in Peru. *Global and Planetary Change*, **47**(2-4), 122-134.
- Carey**, M., A. French, and E. O'Brien, 2012a: Unintended effects of technology on climate change adaptation: an historical analysis of water conflicts below Andean Glaciers. *Journal of Historical Geography*, **38**(2), 181-191.
- Carey**, M., C. Huggel, J. Bury, C. Portocarrero, and W. Haeblerli, 2012b: An integrated socio-environmental framework for glacier hazard management and climate change adaptation: lessons from Lake 513, Cordillera Blanca, Peru. *Climatic Change*, **112**(3-4), 733-767.
- Carilli**, J.E., R.D. Norris, B.A. Black, S.M. Walsh, and M. McField, 2009: Local stressors reduce coral resilience to bleaching. *PLoS ONE*, **4**(7), e6324, doi:10.1371/journal.pone.0006324.
- Carme**, B., S. Matheus, G. Donutil, O. Raulin, M. Nacher, and J. Morvan, 2009: Concurrent dengue and malaria in Cayenne Hospital, French Guiana. *Emerging Infectious Diseases*, **15**(4), 668-671.
- Carmin**, J.A., D. Roberts, and I. Anguelovski, 2009: *Planning Climate Resilient Cities: Early Lessons from Early Adapters*. Presented at the World Bank 5<sup>th</sup> Urban Research Symposium, Cities and Climate Change, 28-30 June 2009, Marseille, France, World Bank, Washington, DC, USA, 27 pp., siteresources.worldbank.org/INTURBANDEVELOPMENT/Resources/336387-1256566800920/6505269-1268260567624/Carmin.pdf.
- Carmona**, A. and G. Poveda, 2011: *Identificación de Modos Principales de Variabilidad Hidroclimática en Colombia Mediante la Transformada de Hilbert-Huang*. Presented at the IX Congreso Colombiano de Meteorología 23-25 March 2011, Bogotá, DC, Colombia, Executive Secretariat: Research Group "Weather, Climate and Society", Department of Geography, National University of Colombia, Bogotá, DC, Columbia, 14 pp., www.bdigital.unal.edu.co/4216/1/DD956.PDF (in Spanish).
- Carpenter**, K.E., M. Abrar, G. Aeby, R.B. Aronson, S. Banks, A. Bruckner, A. Chiriboga, J. Cortés, J.C. Delbeek, L. DeVantier, G.J. Edgar, A.J. Edwards, D. Fenner, H.M. Guzmán, B.W. Hoeksema, G. Hodgson, O. Johan, W.Y. Licuanan, S.R. Livingstone, E.R. Lovell, J.A. Moore, D.O. Obura, D. Ochavillo, B.A. Polidoro, W.F. Precht, M.C. Quibilan, C. Reboton, Z.T. Richards, A.D. Rogers, J. Sanciango, A. Sheppard, C. Sheppard, J. Smith, S. Stuart, E. Turak, J.E.N. Veron, C. Wallace, E. Weil, and E. Wood, 2008: One-third of reef-building corals face elevated extinction risk from climate change and local impacts. *Science*, **321**(5888), 560-563.
- Carr**, D.L., A.C. Lopez, and R.E. Bilsborrow, 2009: The population, agriculture, and environment nexus in Latin America: country-level evidence from the latter half of the twentieth century. *Population and Environment*, **30**(6), 222-246.
- Carrasco**, J.F., G. Casassa, and J. Quintana, 2005: Changes of the 0°C isotherm and the equilibrium line altitude in central Chile during the last quarter of the 20<sup>th</sup> century. *Hydrological Sciences Journal*, **50**(6), 933-948.
- Carvalho**, L.M.V., C. Jones, A.E. Silva, B. Liebmann, and P.L. Silva Dias, 2011: The South American Monsoon System and the 1970s climate transition. *International Journal of Climatology*, **31**(8), 1248-1256.



- Casassa, G., W. Haeberli, G. Jones, G. Kaser, P. Ribstein, A. Rivera, and C. Schneider, 2007: Current status of Andean glaciers. *Global and Planetary Change*, **59**(1-4), 1-9.
- Casassa, G., P. López, B. Pouyaud, and F. Escobar, 2009: Detection of changes in glacial run-off in alpine basins: examples from North America, the Alps, central Asia and the Andes. *Hydrological Processes*, **23**(1), 31-41.
- Cascio, A., M. Bosilkovski, A.J. Rodriguez-Morales, and G. Pappas, 2011: The socio-ecology of zoonotic infections. *Clinical Microbiology and Infection*, **17**(3), 336-342.
- Casco, S.L., C.E. Natenzon, N.I. Basterra, and J.J. Neiff, 2011: Inundaciones en el Bajo Paraná ¿Se puede articular la gestión social a partir del comportamiento hidrológico previo? *Interciencia*, **36**(6), 423-430 (in Spanish).
- Castellanos, E.J., C. Tucker, H. Eakin, H. Morales, J.F. Barrera, and R. Díaz, 2013: Assessing the adaptation strategies of farmers facing multiple stressors: lessons from the Coffee and Global Changes project in Mesoamerica. *Environmental Science & Policy*, **26**, 19-28.
- Cavazos, T., C. Turrent, and D.P. Lettenmaier, 2008: Extreme precipitation trends associated with tropical cyclones in the core of the North American monsoon. *Geophysical Research Letters*, **35**(21), L21703, doi:10.1029/2008GL035832.
- CCAD and SICA, 2010: *Estrategia Regional de Cambio Climático: Documento Ejecutivo*. Comisión Centroamericana de Ambiente y Desarrollo (CCAD) and Sistema de la Integración Centroamericana (SICA), Antiguo Cuscatlán, El Salvador, 93 pp. (in Spanish).
- Ceballos, J.L., C. Euscátegui, J. Ramírez, M. Cañon, C. Huggel, W. Haeberli, and H. Machguth, 2006: Fast shrinkage of tropical glaciers in Colombia. *Annals of Glaciology*, **43**(1), 194-201.
- Cerda Lorca, J., G. Valdivia C., M.T. Valenzuela B., and J. Venegas L., 2008: Cambio climático y enfermedades infecciosas. Un nuevo escenario epidemiológico [Climate change and infectious diseases. A novel epidemiological scenario]. *Revista Chilena de Infectología*, **25**(6), 447-452 (in Spanish).
- Chaves, L.F., J.M. Cohen, M. Pascual, and M.L. Wilson, 2008: Social exclusion modifies climate and deforestation impacts on a vector-borne disease. *PLoS Neglected Tropical Diseases*, **2**(2), e176, doi:10.1371/journal.pntd.0000176.
- Chazdon, R.L., 2008: Beyond deforestation: restoring forests and ecosystem services on degraded lands. *Science*, **320**(5882), 1458-1460.
- Chazdon, R.L., C.A. Harvey, O. Komar, D.M. Griffith, B.G. Ferguson, M. Martínez-Ramos, H. Morales, R. Nigh, L. Soto-Pinto, M. van Breugel, and S.M. Philpott, 2009: Beyond reserves: a research agenda for conserving biodiversity in human-modified tropical landscapes. *Biotropica*, **41**(2), 142-153.
- Chen, J.L., C.R. Wilson, B.D. Tapley, D.D. Blankenship, and E.R. Ivins, 2007: Patagonia icefield melting observed by gravity recovery and climate experiment (GRACE). *Geophysical Research Letters*, **34**(22), L22501, doi:10.1029/2007GL031871.
- Chevallier, P., B. Pouyaud, W. Suarez, and T. Condom, 2011: Climate change threats to environment in the tropical Andes: glaciers and water resources. *Regional Environmental Change*, **11**(S1), 179-187.
- Christie, D.A., J.A. Boninsegna, M.K. Cleaveland, A. Lara, C. Le Quesne, M.S. Morales, M. Mudelsee, D.W. Stahle, and R. Villalba, 2011: Aridity changes in the Temperate-Mediterranean transition of the Andes since AD 1346 reconstructed from tree-rings. *Climate Dynamics*, **36**(7-8), 1505-1521.
- Chum, H., A. Faa'ij, J. Moreira, G. Berndes, P. Dhamija, H. Dong, B. Gabrielle, A. Goss Eng, W. Lucht, M. Mapako, O. Masera Cerutti, T. McIntyre, T. Minowa, and K. Pingoud, 2011: Bioenergy. In: *IPCC Special Report on Renewable Energy Sources and Climate Change Mitigation. Special Report of Working Group III of the Intergovernmental Panel on Climate Change* [Edenhofer, O., R. Pichs-Madruga, Y. Sokona, K. Seyboth, P. Matschoss, S. Kadner, T. Zwickel, P. Eickenmeier, G. Hansen, S. Schlömer, and C. von Stechow (eds.)]. Cambridge University Press, Cambridge, UK and New York, NY, USA, pp. 209-332.
- Chuvieco, E., S. Opazo, W. Sione, H. Del Valle, J. Anaya, C. Di Bella, I. Cruz, L. Manzo, G. Lopez, N. Mari, F. Gonzalez-Alonso, F. Morelli, A. Setzer, I. Csiszar, J. Ander Kanpandegi, A. Bastarrika, and R. Libonati, 2008: Global burned-land estimation in Latin America using MODIS composite data. *Ecological Applications*, **18**(1), 64-79.
- Coe, M.T., M.H. Costa, and B.S. Soares-Filho, 2009: The influence of historical and potential future deforestation on the stream flow of the Amazon River – land surface processes and atmospheric feedbacks. *Journal of Hydrology*, **369**(1-2), 165-174.
- Coe, M.T., E.M. Latrubesse, M.E. Ferreira, and M.L. Amsler, 2011: The effects of deforestation and climate variability on the streamflow of the Araguaia River, Brazil. *Biogeochemistry*, **105**(1-3), 119-131.
- Coelho, A.E.L., J.G. Adair, and J.S.P. Mocellin, 2004: Psychological responses to drought in Northeastern Brazil. *Interamerican Journal of Psychology*, **38**(1), 95-103.
- Collini, E.A., E.H. Berbery, V.R. Barros, and M.E. Pyle, 2008: How does soil moisture influence the early stages of the South American monsoon? *Journal of Climate*, **21**(2), 195-213.
- Condom, T., M. Escobar, D. Purkey, J.C. Pouget, W. Suarez, C. Ramos, J. Apaestegui, A. Tacsí, and J. Gomez, 2012: Simulating the implications of glaciers' retreat for water management: a case study in the Rio Santa basin, Peru. *Water International*, **37**(4), 442-459.
- Confalonieri, U.E.C., D.P. Marinho, and R.E. Rodriguez, 2009: Public health vulnerability to climate change in Brazil. *Climate Research*, **40**(2-3), 175-186.
- Confalonieri, U.E.C., A.C.L. Lima, I. Brito, and A.F. Quintão, 2013: Social, environmental and health vulnerability to climate change in the Brazilian Northeastern region. *Climatic Change*, doi:10.1007/s10584-013-0811-7.
- Conway, D. and G. Mahé, 2009: River flow modelling in two large river basins with non-stationary behaviour: the Paraná and the Niger. *Hydrological Processes*, **23**(22), 3186-3192.
- Cooper, E., L. Burke, and N. Bood, 2008: *Coastal Capital: Belize. The Economic Contribution of Belize's Coral Reefs and Mangroves*. WRI Working Paper, World Resources Institute (WRI), Washington, DC, USA, 53 pp.
- Corfee-Morlot, J., I. Cochran, S. Hallegatte, and P. Teasdale, 2011: Multilevel risk governance and urban adaptation policy. *Climatic Change*, **104**(1), 169-197.
- Cortés, G., X. Vargas, and J. McPhee, 2011: Climatic sensitivity of streamflow timing in the extratropical western Andes Cordillera. *Journal of Hydrology*, **405**(1-2), 93-109.
- Cortes, J., W. Arvelo, B. Lopez, L. Reyes, T. Kerin, R. Gautam, M. Patel, U. Parashar, and K.A. Lindblade, 2012: Rotavirus disease burden among children <5 years of age – Santa Rosa, Guatemala, 2007-2009. *Tropical Medicine and International Health*, **17**(2), 254-259.
- Costa, E.A.P.d.A., E.M.d.M. Santos, J.C. Correia, and C.M.R. de Albuquerque, 2010: Impact of small variations in temperature and humidity on the reproductive activity and survival of *Aedes aegypti* (Diptera, Culicidae). *Revista Brasileira de Entomologia*, **54**(3), 488-493.
- Costa, L.C., F. Justino, L.J.C. Oliveira, G.C. Sedyama, W.P.M. Ferreira, and C.F. Lemos, 2009: Potential forcing of CO<sub>2</sub>, technology and climate changes in maize (*Zea mays*) and bean (*Phaseolus vulgaris*) yield in southeast Brazil. *Environmental Research Letters*, **4**(1), 014013, doi:10.1088/1748-9326/4/1/014013.
- Costa, M.H. and G.F. Pires, 2010: Effects of Amazon and Central Brazil deforestation scenarios on the duration of the dry season in the arc of deforestation. *International Journal of Climatology*, **30**(13), 1970-1979.
- Costa, M.H., S.N.M. Yanagi, P.J.O.P. Souza, A. Ribeiro, and E.J.P. Rocha, 2007: Climate change in Amazonia caused by soybean cropland expansion, as compared to caused by pastureland expansion. *Geophysical Research Letters*, **34**(7), L07706, doi:10.1029/2007GL029271.
- Costello, A., M. Abbas, A. Allen, S. Ball, S. Bell, R. Bellamy, S. Friel, N. Groce, A. Johnson, M. Kett, M. Lee, C. Levy, M. Maslin, D. McCoy, B. McGuire, H. Montgomery, D. Napier, C. Pagel, J. Patel, J.A.P. de Oliveira, N. Redcliff, H. Rees, D. Rogger, J. Scott, J. Stephenson, J. Twigg, J. Wolff, and C. Patterson, 2009: Managing the health effects of climate change. *The Lancet*, **373**(9676), 1693-1733.
- Costello, A., M. Maslin, H. Montgomery, A.M. Johnson, and P. Ekins, 2011: Global health and climate change: moving from denial and catastrophic fatalism to positive action. *Philosophical Transactions of the Royal Society A*, **369**(1942), 1866-1882.
- Cox, P.M., R.A. Betts, C.D. Jones, S.A. Spall, and I.J. Totterdell, 2000: Acceleration of global warming due to carbon-cycle feedbacks in a coupled climate model. *Nature*, **408**(6809), 184-187.
- Cox, P.M., R.A. Betts, M. Collins, P.P. Harris, C. Huntingford, and C.D. Jones, 2004: Amazonian forest dieback under climate-carbon cycle projections for the 21<sup>st</sup> century. *Theoretical and Applied Climatology*, **78**(1-3), 137-156.
- Cranford, M. and S. Mourato, 2011: Community conservation and a two-stage approach to payments for ecosystem services. *Ecological Economics*, **71**, 89-98.
- CRED, 2011: *Emergency Events Database (EM-DAT)*. *The International Disaster Database*. Centre for Research on the Epidemiology of Disasters (CRED), School of Public Health, Université catholique de Louvain, Brussels, Belgium, www.emdat.be/.
- Cronkleton, P., M.R. Guariguata, and M.A. Albornoz, 2012: Multiple use forestry planning: timber and Brazil nut management in the community forests of Northern Bolivia. *Forest Ecology and Management*, **268**, 49-56.



- Crowe, J., B. van Wendel de Joode, and C. Wesseling, 2009:** A pilot field evaluation on heat stress in sugarcane workers in Costa Rica: what to do next? *Global Health Action*, **2**, doi:10.3402/gha.v2i0.2062.
- Crowe, J., J. Manuel Moya-Bonilla, B. Roman-Solano, and A. Robles-Ramirez, 2010:** Heat exposure in sugarcane workers in Costa Rica during the non-harvest season. *Global Health Action*, **3**, 5619, doi:10.3402/gha.v3i0.5619.
- da Costa Ferreira, Leila, R. D'Almeida Martins, F. Barbi, Lúcia da Costa Ferreira, L.F. de Mello, A.M. Urbinatti, F.O. de Souza, and T.H.N. de Andrade, 2011:** Governing climate change in Brazilian coastal cities: risks and strategies. *Journal of US-China Public Administration*, **8(1)**, 51-65.
- da Silva, T.G.F., M.S.B. de Moura, I.I.S. Sá, S. Zolnier, S.H.N. Turco, F. Justino, J.F.A. do Carmo, and L.S.B. de Souza, 2009:** Impactos das mudanças climáticas na produção leiteira do estado de Pernambuco: análise para os cenários B2 e A2 do IPCC [Impacts of climate change on regional variation of milk production in the Pernambuco State, Brazil: analysis for the A2 and B2 IPCC scenarios]. *Revista Brasileira de Meteorologia*, **24(4)**, 489-501.
- da Silva-Nunes, M., M. Moreno, J.E. Conn, D. Gamboa, S. Abeles, J.M. Vinetz, and M.U. Ferreira, 2012:** Amazonian malaria: asymptomatic human reservoirs, diagnostic challenges, environmentally driven changes in mosquito vector populations, and the mandate for sustainable control strategies. *Acta Tropica*, **121(3)**, 281-291.
- Dai, A., 2011:** Drought under global warming: a review. *Wiley Interdisciplinary Reviews: Climate Change*, **2(1)**, 45-65.
- Dai, A., T. Qian, K.E. Trenberth, and J.D. Milliman, 2009:** Changes in continental freshwater discharge from 1948 to 2004. *Journal of Climate*, **22(10)**, 2773-2792.
- DaMatta, F.M., A. Grandis, B.C. Arenque, and M.S. Buckeridge, 2010:** Impacts of climate changes on crop physiology and food quality. *Food Research International*, **43(7)**, 1814-1823.
- Dantur Juri, M.J., G.L. Claps, M. Santana, M. Zaidenberg, and W.R. Almirón, 2010:** Abundance patterns of *Anopheles pseudopunctipennis* and *Anopheles argyritarsis* in northwestern Argentina. *Acta Tropica*, **115(3)**, 234-241.
- Dantur Juri, M.J., M. Stein, and M.A. Mureb Sallum, 2011:** Occurrence of *Anopheles (Anopheles) neomaculipalpus* Curry in north-western Argentina. *Journal of Vector Borne Diseases*, **48(1)**, 64-66.
- de Carvalho-Leandro, D., A.L.M. Ribeiro, J.S.V. Rodrigues, C.M.R. de Albuquerque, A.M. Acel, F.A. Leal-Santos, D.P. Leite Jr., and R.D. Miyazaki, 2010:** Temporal distribution of *Aedes aegypti* Linnaeus (Diptera, Culicidae), in a Hospital in Cuiabá, State of Mato Grosso, Brazil. *Revista Brasileira de Entomologia*, **54(4)**, 701-706.
- de Koning, F., M. Aguiñaga, M. Bravo, M. Chiu, M. Lascano, T. Lozada, and L. Suarez, 2011:** Bridging the gap between forest conservation and poverty alleviation: the Ecuadorian Socio Bosque program. *Environmental Science & Policy*, **14(5)**, 531-542.
- de Lucena, A.F.P., A.S. Szklo, R. Schaeffer, R.R. de Souza, B.S.M.C. Borba, I.V.L. da Costa, A.O. Pereira Jr., and S.H.F. da Cunha, 2009:** The vulnerability of renewable energy to climate change in Brazil. *Energy Policy*, **37(3)**, 879-889.
- de Lucena, A.F.P., R. Schaeffer, and A.S. Szklo, 2010a:** Least-cost adaptation options for global climate change impacts on the Brazilian electric power system. *Global Environmental Change: Human and Policy Dimensions*, **20(2)**, 342-350.
- de Lucena, A.F.P., A.S. Szklo, R. Schaeffer, and R.M. Dutra, 2010b:** The vulnerability of wind power to climate change in Brazil. *Renewable Energy*, **35(5)**, 904-912.
- de Mello, E.L., F.A. Oliveira, F.F. Pruski, and J.C. Figueiredo, 2008:** Efeito das mudanças climáticas na disponibilidade hídrica da bacia hidrográfica do Rio Paracatu [Effect of the climate change on the water availability in the Paracatu river basin]. *Engenharia Agrícola*, **28(4)**, 635-644 (in Portuguese).
- de Moura, R.L.d., C.V. Mente-Vera, I.B. Curado, R.B. Francini Filho, H.d.C.L. Rodrigues, G.F. Dutra, D.C. Alves, and F.J.B. Souto, 2009:** Challenges and prospects of fisheries co-management under a marine extractive reserve framework in northeastern Brazil. *Coastal Management*, **37(6)**, 617-632.
- de Oliveira, B.F.A., E. Ignotti, and S.S. Hacon, 2011:** A systematic review of the physical and chemical characteristics of pollutants from biomass burning and combustion of fossil fuels and health effects in Brazil. *Cadernos de Saúde Pública*, **27(9)**, 1678-1698.
- de Oliveira, J.A.P., 2009:** The implementation of climate change related policies at the subnational level: an analysis of three countries. *Habitat International*, **33(3)**, 253-259.
- de Sherbinin, A., M. Levy, S. Adamo, K. MacManus, G. Yetman, V. Mara, L. Razafindrazay, B. Goodrich, T. Srebotnjak, C. Aichele, and L. Pistolesi, 2012:** Migration and risk: net migration in marginal ecosystems and hazardous areas. *Environmental Research Letters*, **7(4)**, 045602, doi:10.1088/1748-9326/7/4/045602.
- de Siqueira, M.F. and A.T. Peterson, 2003:** Consequences of global climate change for geographic distributions of Cerrado species. *Biota Neotropica*, **3(2)**, 1-14.
- de Souza, A.P., M. Gaspar, E.A. da Silva, E.C. Ulian, A.J. Wacławovsky, M.Y. Nishiyama Jr., R.V. dos Santos, M.M. Teixeira, G.M. Souza, and M.S. Buckeridge, 2008:** Elevated CO<sub>2</sub> increases photosynthesis, biomass and productivity, and modifies gene expression in sugarcane. *Plant Cell and Environment*, **31(8)**, 1116-1127.
- de Souza, A.P., A. Grandis, D.C.C. Leite, and M.S. Buckeridge, 2013:** Sugarcane as a bioenergy source: history, performance, and perspectives for second-generation bioethanol. *Bioenergy Research* (in press), doi:10.1007/s12155-013-9366-8.
- de Souza, H.N., R.G.M. de Goede, L. Brussaard, I.M. Cardoso, E.M.G. Duarte, R.B.A. Fernandes, L.C. Gomes, and M.M. Pulleman, 2012:** Protective shade, tree diversity and soil properties in coffee agroforestry systems in the Atlantic Rainforest biome. *Agriculture Ecosystems & Environment*, **146(1)**, 179-196.
- de Souza Filho, F.d.A. and C.M. Brown, 2009:** Performance of water policy reforms under scarcity conditions: a case study in northeast Brazil. *Water Policy*, **11(5)**, 553-568.
- dos Santos, W.D., E.O. Gomez, and M.S. Buckeridge, 2011:** Bioenergy and the sustainable revolution. In: *Routes to Cellulosic Ethanol* [Buckeridge, M.S. and G.H. Goldmann (eds.)]. Springer, New York, NY, USA, pp. 15-26.
- Dearing, M.D. and L. Dizney, 2010:** Ecology of hantavirus in a changing world. *Annals of the New York Academy of Sciences*, **1195(1)**, 99-112.
- Debels, P., C. Szlafsztajn, P. Aldunce, C. Neri, Y. Carvajal, M. Quintero-Angel, A. Celis, A. Bezanilla, and D. Martínez, 2009:** IUPA: a tool for the evaluation of the general usefulness of practices for adaptation to climate change and variability. *Natural Hazards*, **50(2)**, 211-233.
- Degallier, N., C. Favier, C. Menkes, M. Lengaigne, W.M. Ramalho, R. Souza, J. Servain, and J.-P. Boulanger, 2010:** Toward an early warning system for dengue prevention: modeling climate impact on dengue transmission. *Climatic Change*, **98(3)**, 581-592.
- Demaria, E.M.C., E.P. Maurer, B. Thrasher, S. Vicuña, and F.J. Meza, 2013:** Climate change impacts on an alpine watershed in Chile: do new model projections change the story? *Journal of Hydrology*, **502**, 128-138.
- Dias, M.O.S., T.L. Junqueira, O. Cavalett, M.P. Cunha, C.D.F. Jesus, C.E.V. Rossell, R. Maciel Filho, and A. Bonomi, 2012:** Integrated versus stand-alone second generation ethanol production from sugarcane bagasse and trash. *Bioresource Technology*, **103(1)**, 152-161.
- Diez Roux, A.V., T. Green Franklin, M. Alazraqui, and H. Spinelli, 2007:** Intraurban variations in adult mortality in a large Latin American city. *Journal of Urban Health*, **84(3)**, 319-333.
- Diffenbaugh, N.S. and F. Giorgi, 2012:** Climate change hotspots in the CMIP5 global climate model ensemble. *Climatic Change*, **114(3-4)**, 813-822.
- Diffenbaugh, N.S., F. Giorgi, and J.S. Pal, 2008:** Climate change hotspots in the United States. *Geophysical Research Letters*, **35(16)**, L16709, doi:10.1029/2008GL035075.
- Döll, P., 2009:** Vulnerability to the impact of climate change on renewable groundwater resources: a global-scale assessment. *Environmental Research Letters*, **4(3)**, 035006, doi:10.1088/1748-9326/4/3/035006.
- Donat, M.G., L.V. Alexander, H. Yang, I. Durre, R. Vose, R.J.H. Dunn, K.M. Willett, E. Aguilar, M. Brunet, J. Caesar, B. Hewitson, C. Jack, A.M.G. Klein Tank, A.C. Kruger, J.A. Marengo, T.C. Peterson, M. Renom, C. Oria Rojas, M. Rusticucci, J. Salinger, A. Sanhouri Elayah, S.S. Sekele, A.K. Srivastava, B. Trewin, C. Villarreal, L.A. Vincent, P. Zhai, X. Zhang, and S. Kitching, 2013:** Updated analyses of temperature and precipitation extreme indices since the beginning of the twentieth century: the HadEX2 dataset. *Journal of Geophysical Research: Atmospheres*, **118(5)**, 2098-2118.
- Doyle, M.E. and V.R. Barros, 2011:** Attribution of the river flow growth in the Plata Basin. *International Journal of Climatology*, **31(15)**, 2234-2248.
- Doyle, M.E., R.I. Saurral, and V.R. Barros, 2012:** Trends in the distributions of aggregated monthly precipitation over the La Plata Basin. *International Journal of Climatology*, **32(14)**, 2149-2162.
- Dufek, A.S. and T. Ambrizzi, 2008:** Precipitation variability in São Paulo State, Brazil. *Theoretical and Applied Climatology*, **93(3-4)**, 167-178.
- Dufek, A.S., T. Ambrizzi, and R.P. da Rocha, 2008:** Are reanalysis data useful for calculating climate indices over South America? *Trends and Directions in Climate Research: Annals of the New York Academy of Sciences*, **1146**, 87-104.
- Duke, N.C., J.-O. Meynecke, S. Dittmann, A.M. Ellison, K. Anger, U. Berger, S. Cannicci, K. Diele, K.C. Ewel, K.D. Field, N. Koedam, S.Y. Lee, C. Marchand, I. Nordhaus, and F. Kadouh-Guebas, 2007:** A world without mangroves? *Science*, **317(5834)**, 41-42.

- Dupnik, K.M., E.L. Nascimento, J.F. Rodrigues-Neto, T. Keesen, M. Zélia Fernandes, I. Duarte, and S.M.B. Jeronimo, 2011: New challenges in the epidemiology and treatment of visceral leishmaniasis in periurban areas. *Drug Development Research*, **72(6)**, 451-462.
- Dussailant, A., G. Benito, W. Buytaert, P. Carling, C. Meier, and F. Espinoza, 2010: Repeated glacial-lake outburst floods in Patagonia: an increasing hazard? *Natural Hazards*, **54(2)**, 469-481.
- Eakin, C.M., J.A. Morgan, S.F. Heron, T.B. Smith, G. Liu, L. Alvarez-Filip, B. Baca, E. Bartels, C. Bastidas, C. Bouchon, M. Brandt, A.W. Bruckner, L. Bunkley-Williams, A. Cameron, B.D. Causey, M. Chiappone, T.R.L. Christensen, M.J.C. Crabbe, O. Day, E. de la Guardia, G. Díaz-Pulido, D. DiResta, D.L. Gil-Agudelo, D.S. Gilliam, R.N. Ginsburg, S. Gore, H.M. Guzmán, J.C. Hendee, E.A. Hernández-Delgado, E. Husain, C.F.G. Jeffrey, R.J. Jones, E. Jordán-Dahlgren, L.S. Kaufman, D.I. Kline, P.A. Kramer, J.C. Lang, D. Lirman, J. Mallela, C. Manfrino, J.-P. Maréchal, K. Marks, J. Mihaly, W.J. Miller, E.M. Mueller, E.M. Muller, C.A. Orozco Toro, H.A. Oxenford, D. Ponce-Taylor, N. Quinn, K.B. Ritchie, S. Rodríguez, A. Rodríguez Ramírez, S. Romano, J.F. Samhour, J.A. Sánchez, G.P. Schmahl, B.V. Shank, W.J. Skirving, S.C.C. Steiner, E. Villamizar, S.M. Walsh, C. Walter, E. Weil, E.H. Williams, K.W. Roberson, and Y. Yusuf, 2010: Caribbean corals in crisis: record thermal stress, bleaching, and mortality in 2005. *PLoS ONE*, **5(11)**, e13969, doi:10.1371/journal.pone.0013969.
- Eakin, H. and M.C. Lemos, 2006: Adaptation and the state: Latin America and the challenge of capacity-building under globalization. *Global Environmental Change*, **16(1)**, 7-18.
- Eakin, H.C. and M.B. Wehbe, 2009: Linking local vulnerability to system sustainability in a resilience framework: two cases from Latin America. *Climatic Change*, **93(3-4)**, 355-377.
- Eakin, H., L.A. Bojórquez-Tapia, R. Monterde Diaz, E. Castellanos, and J. Haggar, 2011: Adaptive capacity and social-environmental change: theoretical and operational modeling of smallholder coffee systems response in Mesoamerican Pacific Rim. *Environmental Management*, **47(3)**, 352-367.
- Eakin, H., C. Tucker, E. Castellanos, R. Diaz-Porras, J. Barrera, and H. Morales, 2013: Adaptation in a multi-stressor environment: perceptions and responses to climatic and economic risks by coffee growers in Mesoamerica. *Environment, Development and Sustainability* (in press), doi:10.1007/s10668-013-9466-9.
- Echeverría, C., D. Coomes, J. Salas, J.M. Rey-Benayas, A. Lara, and A. Newton, 2006: Rapid deforestation and fragmentation of Chilean temperate forests. *Biological Conservation*, **130(4)**, 481-494.
- ECLAC, 2008: *Structural Change and Productivity Growth – 20 Years Later: Old Problems, New Opportunities*. LC/G.2367(SES.32/3), 32nd session of ECLAC, Santo Domingo, Dominican Republic, 9-13 June 2008, Economic Commission for Latin America and the Caribbean (ECLAC), Santiago de Chile, Chile, 330 pp.
- ECLAC, 2009a: *La Economía del Cambio Climático en Chile: Síntesis*. LC/W.288, Economic Commission for Latin America and the Caribbean (ECLAC), Santiago de Chile, Chile, 88 pp.
- ECLAC, 2009b: *Social Panorama of Latin America 2009: Briefing Paper*. Economic Commission for Latin America and the Caribbean (ECLAC), Santiago de Chile, Chile, 64 pp.
- ECLAC, 2010a: *Economics of Climate Change in Latin America and the Caribbean: Summary 2010*. LC/G.2474, Economic Commission for Latin America and the Caribbean (ECLAC), Santiago de Chile, Chile, 107 pp.
- ECLAC, 2010b: *Objetivos de Desarrollo del Milenio: El Progreso de América Latina y el Caribe Hacia los Objetivos de Desarrollo del Milenio. Desafíos para Lograrlos con Igualdad*. LC/G 2460, Economic Commission for Latin America and the Caribbean (ECLAC), Santiago de Chile, Chile, 25 pp.
- ECLAC, 2010c: *The Economics of Climate Change in Central America: Summary 2010*. LC/MEX/L.978, Economic Commission for Latin America and the Caribbean (ECLAC), Santiago de Chile, Chile, 144 pp.
- ECLAC, 2010d: *Economics of Climate Change in Latin America and the Caribbean: Summary 2010*. United Nations, Economic Commission for Latin America and the Caribbean (ECLAC), Santiago de Chile, Chile, 107 pp.
- ECLAC, 2010e: *Latin America and the Caribbean in the World Economy. 2009-2010. A Crisis Generated in the Centre and a Recovery Driven by the Emerging Economies*. Economic Commission for Latin America and the Caribbean (ECLAC), Santiago de Chile, Chile, 164 pp.
- ECLAC, 2010f: *The Reactions of the Governments of the Americas to the International Crisis: An Overview of Policy Measures up to 31 December 2009*. LC/L.3025/Rev.6, Economic Commission for Latin America and the Caribbean (ECLAC), Santiago de Chile, Chile, 69 pp.
- ECLAC, 2010g: *Time for Equality: Closing Gaps, Opening Trails*. 33rd session of ECLAC, Brasília, Brazil, 30 May to 1 June 2010, Economic Commission for Latin America and the Caribbean (ECLAC), Santiago de Chile, Chile, 269 pp.
- ECLAC, 2010h: *Millennium Development Goals: Advances in Environmentally Sustainable Development in Latin America and the Caribbean*. United Nations publication LC/G.2428-P, Prepared by the Economic Commission for Latin America and the Caribbean (ECLAC) in close collaboration with the regional offices of other specialized agencies, programmes and funds in the United Nations system, United Nations (UN), Santiago, Chile, 218 pp.
- ECLAC, 2011a: *Efectos del Cambio Climático en la Costa de América Latina y el Caribe: Dinámicas, Tendencias y Variabilidad Climática [Effects of Climate Change on the Coast of Latin America and the Caribbean: Dynamics, Trends and Climate Variability]*. LC/W.447, the Economic Commission for Latin America and the Caribbean (ECLAC), the Spanish Climate Change Office under the Ministry of Agriculture, Food and Environment of the Government of Spain, and the Environmental Hydraulics Institute of Cantabria University, ECLAC, Santiago de Chile, Chile, 263 pp.
- ECLAC, 2011b: *Social Panorama of Latin America 2010*. Economic Commission for Latin America and the Caribbean (ECLAC), Santiago, Chile, 252 pp.
- ECLAC, 2011c: *Social Panorama of Latin America 2011*. Briefing Paper, Economic Commission for Latin America and the Caribbean (ECLAC), Santiago, Chile, 49 pp.
- ECLAC, 2011d: *Subregión Norte de América Latina y el Caribe: Información del Sector Agropecuario: Las Tendencias Alimentarias 2000-2010*. Economic Commission for Latin America and the Caribbean (ECLAC), México DF, Mexico, 69 pp. (in Spanish).
- ECLAC, 2012a: *CEPALSTAT: Database and Statistical Publications of the Economic Commission for Latin America and the Caribbean*. Economic Commission for Latin America and the Caribbean (ECLAC)/Comisión Económica para América Latina (CEPAL), Santiago de Chile, Chile, estadisticas.cepal.org/cepalstat/WEB\_CEPALSTAT/Portada.asp?idioma=.
- ECLAC, 2012b: *Sustainable Development 20 years on from the Earth Summit: Progress, Gaps and Strategic Guidelines for Latin America and the Caribbean – Summary*. LC/G.3363/Rev.1, Report prepared by the Economic Commission for Latin America and the Caribbean (ECLAC) in its capacity as Coordinator of the Regional Coordination Mechanism, in close collaboration with technical teams from other specialized United Nations (UN) agencies, funds and programs, UN, Santiago de Chile, Chile, 55 pp.
- Engel, S., S. Pagiola, and S. Wunder, 2008: Designing payments for environmental services in theory and practice: an overview of the issues. *Ecological Economics*, **65(4)**, 663-674.
- Engle, N.L. and M.C. Lemos, 2010: Unpacking governance: building adaptive capacity to climate change of river basins in Brazil. *Global Environmental Change: Human and Policy Dimensions*, **20(1)**, 4-13.
- Engle, N.L., O.R. Johns, M.C. Lemos, and D.R. Nelson, 2011: Integrated and adaptive management of water resources: tensions, legacies, and the next best thing. *Ecology and Society*, **16(1)**, 19, www.ecologyandsociety.org/vol16/iss1/art19/main.html.
- Englehart, P.J. and A.V. Douglas, 2006: Defining intraseasonal rainfall variability within the North American monsoon. *Journal of Climate*, **19(17)**, 4243-4253.
- Espinoza, J.C., J.L. Guyot, J. Ronchail, G. Cochonneau, N. Filizola, P. Fraizy, D. Labat, E. de Oliveira, J. Julio Ordonez, and P. Vauchel, 2009a: Contrasting regional discharge evolutions in the Amazon basin (1974-2004). *Journal of Hydrology*, **375(3-4)**, 297-311.
- Espinoza, J.C., J. Ronchail, J.L. Guyot, G. Cochonneau, F. Naziano, W. Lavado, E. De Oliveira, R. Pombosa, and P. Vauchel, 2009b: Spatio-temporal rainfall variability in the Amazon basin countries (Brazil, Peru, Bolivia, Colombia, and Ecuador). *International Journal of Climatology*, **29(11)**, 1574-1594.
- Espinoza, J.C., J. Ronchail, J.L. Guyot, C. Junquas, P. Vauchel, W. Lavado, G. Drapeau, and R. Pombosa, 2011: Climate variability and extreme drought in the upper Solimões River (western Amazon Basin): understanding the exceptional 2010 drought. *Geophysical Research Letters*, **38(13)**, L13406, doi:10.1029/2011GL047862.
- Espinoza, J.C., M. Lengaigne, J. Ronchail, and S. Janicot, 2012: Large-scale circulation patterns and related rainfall in the Amazon Basin: a neuronal networks approach. *Climate Dynamics*, **38(1-2)**, 121-140.
- Espinoza, J.C., J. Ronchail, F. Frappart, W. Lavado, W. Santini, and J.L. Guyot, 2013: The major floods in the Amazonas River and tributaries (Western Amazon Basin) during the 1970-2012 period: a focus on the 2012 flood. *Journal of Hydrometeorology*, **14(3)**, 1000-1008.

- Fábrega, J., T. Nakaegawa, R. Pinzón, K. Nakayama, O. Arakawa, and SOUSEI Theme-C Modeling Group, 2013: Hydroclimate projections for Panama in the late 21<sup>st</sup> Century. *Hydrological Research Letters*, **7**(2), 23-29.
- Falvey, M. and R.D. Garreaud, 2009: Regional cooling in a warming world: recent temperature trends in the southeast Pacific and along the west coast of subtropical South America (1979-2006). *Journal of Geophysical Research: Atmospheres*, **114**(D4), D04102, doi:10.1029/2008JD010519.
- FAO, 2009: *Global Forest Resources Assessment 2010: Brazil Country Report*. Food and Agriculture Organization of the United Nations (FAO), Rome, Italy, 111 pp.
- FAO, 2010: *Global Forest Resources Assessment 2010*. FAO Forestry Paper No. 163, Food and Agriculture Organization of the United Nations (FAO), Rome, Italy, 340 pp.
- FAO, WFP, and IFAD, 2012: *The State of Food Insecurity in the World 2012. Economic Growth is Necessary but not Sufficient to Accelerate Reduction of Hunger and Malnutrition*. Report by the Food and Agricultural Organization of the United Nations (FAO), World Food Programme (WFP), and the International Fund for Agricultural Development (IFAD), FAO, Rome, Italy, 62 pp.
- Farley, K.A., G. Piñeiro, S.M. Palmer, E.G. Jobbágy, and R.B. Jackson, 2009: Stream acidification and base cation losses with grassland afforestation. *Water Resources Research*, **45**(7), W00A03, doi:10.1029/2007WR006659.
- Fearnside, P.M., 2008: The roles and movements of actors in the deforestation of Brazilian Amazonia. *Ecology and Society*, **13**(1), 23, www.ecologyandsociety.org/vol13/iss1/art23/.
- Fearnside, P.M. and S. Pueyo, 2012: Greenhouse-gas emissions from tropical dams. *Nature Climate Change*, **2**(6), 382-384.
- Feeley, K.J. and M.R. Silman, 2009: Extinction risks of Amazonian plant species. *Proceedings of the National Academy of Sciences of the United States of America*, **106**(30), 12382-12387.
- Feliciangeli, M.D., O. Delgado, B. Suarez, and A. Bravo, 2006: Leishmania and sand flies: proximity to woodland as a risk factor for infection in a rural focus of visceral leishmaniasis in west central Venezuela. *Tropical Medicine & International Health*, **11**(12), 1785-1791.
- Fernández, M.S., E.A. Lestani, R. Cavia, and O.D. Salomón, 2012: Phlebotominae fauna in a recent deforested area with American Tegumentary Leishmaniasis transmission (Puerto Iguazú, Misiones, Argentina): seasonal distribution in domestic and peridomestic environments. *Acta Tropica*, **122**(1), 16-23.
- Ferreira, A.R. and R.S.V. Teegavarapu, 2012: Optimal and adaptive operation of a hydropower system with unit commitment and water quality constraints. *Water Resources Management*, **26**(3), 707-732.
- FEWS NET, 2013: *Special Report Central America: Coffee Sector Shocks and Projected Food Security Impacts in Central America*. Famine Early Warning Systems Network (FEWS NET), Washington, DC, USA, 3 pp.
- Ficke, A.D., C.A. Myrick, and L.J. Hansen, 2007: Potential impacts of global climate change on freshwater fisheries. *Reviews in Fish Biology and Fisheries*, **17**(4), 581-613.
- Fiebig-Wittmaack, M., O. Astudillo, E. Wheaton, V. Wittrock, C. Perez, and A. Ibacache, 2012: Climatic trends and impact of climate change on agriculture in an arid Andean valley. *Climatic Change*, **111**(3-4), 819-833.
- Finer, M. and C.N. Jenkins, 2012: Proliferation of hydroelectric dams in the Andean Amazon and implications for Andes-Amazon connectivity. *PLoS ONE*, **7**(4), e35126, doi:10.1371/journal.pone.0035126.
- Fischedick, M., R. Schaeffer, A. Adedoyin, M. Akai, T. Bruckner, L. Clarke, V. Krey, I. Savolainen, S. Teske, D. Urge-Vorsatz, and R. Wright, 2011: Mitigation potential and costs. In: *IPCC Special Report on Renewable Energy Sources and Climate Change Mitigation. Special Report of Working Group III of the Intergovernmental Panel on Climate Change* [Edenhofer, O., R. Pichs-Madruga, Y. Sokona, K. Seyboth, P. Matschoss, S. Kadner, T. Zwickel, P. Eickemeier, G. Hansen, S. Schlömer, and C. von Stechow (eds.)]. Cambridge University Press, Cambridge, UK and New York, NY, USA, pp. 791-864.
- Fitzherbert, E., M. Struebig, A. Morel, F. Danielsen, C. Brühl, P. Donald, and B. Phalan, 2008: How will oil palm expansion affect biodiversity? *Trends in Ecology and Evolution*, **23**(10), 538-545.
- Folke, C., S. Carpenter, T. Elmqvist, L. Gunderson, C.S. Holling, and B. Walker, 2002: Resilience and sustainable development: building adaptive capacity in a world of transformations. *Ambio*, **31**(5), 437-440.
- Fortner, S.K., B.G. Mark, J.M. McKenzie, J. Bury, A. Trierweiler, M. Baraer, P.J. Burns, and L. Munk, 2011: Elevated stream trace and minor element concentrations in the foreland of receding tropical glaciers. *Applied Geochemistry*, **26**(11), 1792-1801.
- Foster, J.L., D.K. Hall, R.E.J. Kelly, and L. Chiu, 2009: Seasonal snow extent and snow mass in South America using SMMR and SSM/I passive microwave data (1979-2006). *Remote Sensing of Environment*, **113**(2), 291-305.
- Francini-Filho, R.B. and R.L. Moura, 2008: Dynamics of fish assemblages on coral reefs subjected to different management regimes in the Abrolhos Bank, eastern Brazil. *Aquatic Conservation: Marine and Freshwater Ecosystems*, **18**(7), 1166-1179.
- Francini-Filho, R.B., R.L. Moura, F.L. Thompson, R.M. Reis, L. Kaufman, R.K.P. Kikuchi, and Z.M. Leão, 2008: Diseases leading to accelerated decline of reef corals in the largest South Atlantic reef complex (Abrolhos Bank, eastern Brazil). *Marine Pollution Bulletin*, **56**(5), 1008-1014.
- Franco-Paredes, C., D. Jones, A.J. Rodriguez-Morales, and J. Ignacio Santos-Preciado, 2007: Commentary: improving the health of neglected populations in Latin America. *BMC Public Health*, **7**, 11, doi:10.1186/1471-2458-7-11.
- Francou, B., B. Cáceres, J. Gomez, and A. Soruco, 2007: Coherence of the glacier signal throughout the tropical Andes over the last decades. *Proceedings of the First International Conference on the Impact of Climate Change on High-Mountain Systems, Institute of Hydrology, Meteorology, and Environmental Studies (IDEAM), the Colombian Ministry of the Environment, Housing and Regional Development, November 2005, Bogotá, DC, Colombia*. National Printing Office of Colombia, Bogotá, DC, Colombia, pp. 87-97.
- Francou, B., D. Fabre, B. Pouyaud, V. Jomelli, and Y. Arnaud, 1999: Symptoms of degradation in a tropical rock glacier, Bolivian Andes. *Permafrost and Periglacial Processes*, **10**(1), 91-100.
- Fraser, B., 2012: Melting in the Andes: goodbye glaciers. *Nature*, **491**(7423), 180-182.
- Freire, K.M.F. and D. Pauly, 2010: Fishing down Brazilian marine food webs, emphasis on the east Brazil large marine ecosystem. *Fisheries Research*, **105**(1), 57-62.
- Freitas, M.A.V. and J.L.S. Soito, 2009: Vulnerability to climate change and water management: hydropower generation in Brazil. *River Basin Management V*, **124**, 217-226.
- Fry, L., D. Watkins, J. Mihelcic, and N. Reents, 2010: Sustainability of gravity fed water systems in Alto Beni, Bolivia: preparing for change. In: *World Environmental and Water Resources Congress 2010: Challenges of Change* [Palmer, R.N. (ed.)]. Proceedings of World Environmental and Water Resources Congress 2010: Challenges of Change in Providence, Rhode Island, 16-20 May, 2010, American Society of Civil Engineers (ASCE), Reston, VA, USA, pp. 744-751.
- Fry, L.M., D.W. Watkins, N. Reents, M.D. Rowe, and J.R. Mihelcic, 2012: Climate change and development impacts on the sustainability of spring-fed water supply systems in the Alto Beni region of Bolivia. *Journal of Hydrology*, **468**, 120-129.
- Fuentes, M.V., 2004: Proposal of a Geographic Information System for modeling zoonotic fasciolosis transmission in the Andes. *Parasitologia Latinoamericana*, **59**(1-2), 51-55.
- Fuller, D.O., A. Troyo, and J.C. Beier, 2009: El Niño Southern Oscillation and vegetation dynamics as predictors of dengue fever cases in Costa Rica. *Environmental Research Letters*, **4**(1), 014011, doi:10.1088/1748-9326/4/1/014011.
- García, A.L., R. Parrado, E. Rojas, R. Delgado, J.-C. Dujardin, and R. Reithinger, 2009: Leishmaniasis in Bolivia: comprehensive review and current status. *American Journal of Tropical Medicine and Hygiene*, **80**(5), 704-711.
- Gardner, C.L. and K.D. Ryman, 2010: Yellow fever: a reemerging threat. *Clinics in Laboratory Medicine*, **30**(1), 237-260.
- Garreaud, R.D. and M. Falvey, 2009: The coastal winds off western subtropical South America in future climate scenarios. *International Journal of Climatology*, **29**(4), 543-554.
- Gascoïn, S., C. Kinnard, R. Ponce, S. Lhermitte, S. MacDonell, and A. Rabatel, 2011: Glacier contribution to streamflow in two headwaters of the Huasco River, Dry Andes of Chile. *The Cryosphere*, **5**(4), 1099-1113.
- Gasparri, N.I. and H.R. Grau, 2009: Deforestation and fragmentation of Chaco dry forest in NW Argentina (1972-2007). *Forest Ecology and Management*, **258**(6), 913-921.
- Gasparri, N.I., H.R. Grau, and E. Manghi, 2008: Carbon pools and emissions from deforestation in extra-tropical forests of Northern Argentina between 1900 and 2005. *Ecosystems*, **11**(8), 1247-1261.
- Gasper, R., A. Blohm, and M. Ruth, 2011: Social and economic impacts of climate change on the urban environment. *Current Opinion in Environmental Sustainability*, **3**(3), 150-157.
- Gavilán, R.G. and J. Martínez-Urtaza, 2011: Factores ambientales vinculados con la aparición y dispersión de las epidemias de Vibrio en América del Sur [Environmental drivers of emergence and spreading of vibrio epidemics in South America]. *Revista Peruana de Medicina de Experimental y Salud Publica*, **28**(1), 109-115 (in Spanish).



- Geerts, S. and D. Raes, 2009: Deficit irrigation as an on-farm strategy to maximize crop water productivity in dry areas. *Agricultural Water Management*, **96**(9), 1275-1284.
- Geerts, S., D. Raes, and M. Garcia, 2010: Using AquaCrop to derive deficit irrigation schedules. *Agricultural Water Management*, **98**(1), 213-216.
- Georgescu, M., D.B. Lobell, C.B. Field, and A. Mahalov, 2013: Simulated hydroclimatic impacts of projected Brazilian sugarcane expansion. *Geophysical Research Letters*, **40**(5), 972-977.
- Gharbi, M., P. Quenel, J. Gustave, S. Cassadou, G. La Ruche, L. Girdary, and L. Marrama, 2011: Time series analysis of dengue incidence in Guadeloupe, French West Indies: forecasting models using climate variables as predictors. *BMC Infectious Diseases*, **11**, 166, doi:10.1186/1471-2334-11-166.
- Ghini, R., W. Bettiol, and E. Hamada, 2011: Diseases in tropical and plantation crops as affected by climate changes: current knowledge and perspectives. *Plant Pathology*, **60**(1), 122-132.
- Gibbons, J.M., E. Nicholson, E.J. Milner-Gulland, and J.P.G. Jones, 2011: Should payments for biodiversity conservation be based on action or results? *Journal of Applied Ecology*, **48**(5), 1218-1226.
- Gil, L.H.S., M.S. Tada, T.H. Katsuragawa, P.E.M. Ribolla, and L.H.P. Da Silva, 2007: Urban and suburban malaria in Rondônia (Brazilian Western Amazon) II. Perennial transmissions with high anopheline densities are associated with human environmental changes. *Memórias do Instituto Oswaldo Cruz*, **102**(3), 271-276.
- Gilbert, A., P. Wagon, C. Vincent, P. Ginot, and M. Funk, 2010: Atmospheric warming at a high-elevation tropical site revealed by englacial temperatures at Illimani, Bolivia (6340 m above sea level, 16°S, 67°W). *Journal of Geophysical Research*, **115**(D10), D10109, doi:10.1029/2009JD012961.
- Gilman, E.L., J. Ellison, N.C. Duke, and C. Field, 2008: Threats to mangroves from climate change and adaptation options: a review. *Aquatic Botany*, **89**(2), 237-250.
- Giorgi, F., 2002: Variability and trends of sub-continental scale surface climate in the twentieth century. Part I: observations. *Climate Dynamics*, **18**(8), 675-691.
- Giorgi, F., 2006: Climate change hot-spots. *Geophysical Research Letters*, **33**(8), L08707, doi:10.1029/2006GL025734.
- Giorgi, F. and N. Diffenbaugh, 2008: Developing regional climate change scenarios for use in assessment of effects on human health and disease. *Climate Research*, **36**(2), 141-151.
- Giraldo, D., H. Juárez, W. Pérez, I. Trebejo, W. Yzarra, and G. Forbes, 2010: Severidad del tizón tardío de la papa (*Phytophthora infestans*) en zonas agrícolas del Perú asociado con el cambio climático [Severity of the potato late blight (*Phytophthora infestans*) in agricultural areas of Peru associated with climate change]. *Revista Peruana Geo-Atmosférica (RPGA)*, **2**, 56-67 (in Spanish).
- Giri, C., E. Ochieng, L.L. Tieszen, Z. Zhu, A. Singh, T. Loveland, J. Masek, and N. Duke, 2011: Status and distribution of mangrove forests of the world using earth observation satellite data. *Global Ecology and Biogeography*, **20**(1), 154-159.
- Gloor, M., R.J.W. Brienen, D. Galbraith, T.R. Feldpausch, J. Schöngart, J.-L. Guyot, J.C. Espinoza, J. Lloyd, and O.L. Phillips, 2013: Intensification of the Amazon hydrological cycle over the last two decades. *Geophysical Research Letters*, **40**(9), 1729-1733.
- Goldemberg, J., 2008: The Brazilian biofuels industry. *Biotechnology for Biofuels*, **1**(1), 6, doi:10.1186/1754-6834-1-6.
- Gomes, A.F., A.A. Nobre, and O.G. Cruz, 2012: Temporal analysis of the relationship between dengue and meteorological variables in the city of Rio de Janeiro, Brazil, 2001-2009. *Cadernos de Saúde Pública*, **28**(11), 2189-2197.
- Gomez, C., A.J. Rodriguez-Morales, and C. Franco-Paredes, 2006: Impact of climate variability in the occurrence of leishmaniasis in Bolivia. *American Journal of Tropical Medicine and Hygiene*, **75**(5 Suppl.), 42, www.ajtmh.org/content/75/5\_suppl/26.full.pdf+html.
- Gondim, R.S., M.A.H. de Castro, A.d.H.N. Maia, S.R.M. Evangelista, and S.C.d.F. Fuck Jr., 2012: Climate change impacts on irrigation water needs in the Jaguaribe River Basin. *Journal of the American Water Resources Association*, **48**(2), 355-365.
- Gondim, R.S., M.A.H. de Castro, S.R.d.M. Evangelista, A.d.S. Teixeira, and S.C.d.F. Fuck Jr., 2008: Mudanças climáticas e impactos na necessidade hídrica das culturas perenes na Bacia do Jaguaribe, no Estado do Ceará [Climate change and impacts on water requirement of permanent crops in the Jaguaribe Basin, Ceará, Brazil]. *Pesquisa Agropecuária Brasileira*, **43**(12), 1657-1664 (in Portuguese).
- Gosling, S.N., R.G. Taylor, N.W. Arnell, and M.C. Todd, 2011: A comparative analysis of projected impacts of climate change on river runoff from global and catchment-scale hydrological models. *Hydrology and Earth System Sciences*, **15**(1), 279-294.
- Gottdenker, N.L., J.E. Calzada, A. Saldaña, and C.R. Carroll, 2011: Association of anthropogenic land use change and increased abundance of the Chagas disease vector *Rhodnius pallescens* in a rural landscape of Panama. *American Journal of Tropical Medicine and Hygiene*, **84**(1), 70-77.
- Graham, C., L. Higuera, and E. Lora, 2011: Which health conditions cause the most unhappiness? *Health Economics*, **20**(12), 1431-1447.
- Grantz, K., B. Rajagopalan, M. Clark, and E. Zagana, 2007: Seasonal shifts in the North American monsoon. *Journal of Climate*, **20**(9), 1923-1935.
- Grass, D. and M. Cane, 2008: The effects of weather and air pollution on cardiovascular and respiratory mortality in Santiago, Chile, during the winters of 1988-1996. *International Journal of Climatology*, **28**(8), 1113-1126.
- Gratiot, N., E.J. Anthony, A. Gardel, C. Gauchere, C. Proisy, and J.T. Wells, 2008: Significant contribution of the 18.6 year tidal cycle to regional coastal changes. *Nature Geoscience*, **1**(3), 169-172.
- Grau, H.R. and M. Aide, 2008: Globalization and land-use transitions in Latin America. *Ecology and Society*, **13**(2), 16, www.ecologyandsociety.org/vol13/iss2/art16/.
- Gray, C.L., R.E. Bilsborrow, J.L. Bremner, and F. Lu, 2008: Indigenous land use in the Ecuadorian Amazon: a cross-cultural and multilevel analysis. *Human Ecology*, **36**(1), 97-109.
- Gregg, J.S. and S.J. Smith, 2010: Global and regional potential for bioenergy from agricultural and forestry residue biomass. *Mitigation and Adaptation Strategies for Global Change*, **15**(3), 241-262.
- Gruskin, D., 2012: Agbiotech 2.0. *Nature Biotechnology*, **30**(3), 211-214.
- Guarderas, A.P., S.D. Hacker, and J. Lubchenko, 2008: Current status of marine protected areas in Latin America and the Caribbean. *Conservation Biology*, **22**(6), 1630-1640.
- Guariguata, M.R., 2009: El manejo forestal en el contexto de la adaptación al cambio climático [Tropical forest management and climate change adaptation]. *Revista de Estudios Sociales*, **32**, 98-113 (in Spanish).
- Guariguata, M.R., P. Sist, and R. Nasi, 2012: Reprint of: multiple use management of tropical production forests: how can we move from concept to reality? *Forest Ecology and Management*, **268**, 1-5.
- Guevara, S. and J. Laborde, 2008: The landscape approach: designing new reserves for protection of biological and cultural diversity in Latin America. *Environmental Ethics*, **30**(3), 251-262.
- Guimberteau, M., J. Ronchail, J.C. Espinoza, M. Lengaigne, B. Sultan, J. Polcher, G. Drapeau, J.-L. Guyot, A. Ducharme, and P. Ciais, 2013: Future changes in precipitation and impacts on extreme streamflow over Amazonian sub-basins. *Environmental Research Letters*, **8**(1), 014035, doi:10.1088/1748-9326/8/1/014035.
- Gullison, R.E., P.C. Frumhoff, J.G. Canadell, C.B. Field, D.C. Nepstad, K. Hayhoe, R. Avissar, L.M. Curran, P. Friedlingstein, C.D. Jones, and C. Nobre, 2007: Tropical forests and climate policy. *Science*, **316**(5827), 985-986.
- Gurjar, B.R., A. Jain, A. Sharma, A. Agarwal, P. Gupta, A.S. Nagpure, and J. Lelieveld, 2010: Human health risks in megacities due to air pollution. *Atmospheric Environment*, **44**(36), 4606-4613.
- Gutiérrez, D., A. Bertrand, C. Wosnitza-Mendo, B. Dewitte, S. Purca, C. Peña, A. Chaigneau, J. Tam, M. Graco, V. Echevin, C. Grados, P. Fréon, and R. Guevara-Carrasco, 2011a: Sensibilidad del sistema de afloramiento costero del Perú al cambio climático e implicancias ecológicas [Climate change sensitivity of the Peruvian upwelling system and ecological implications]. *Revista Peruana Geo-Atmosférica (RPGA)*, **3**, 1-24 (in Spanish).
- Gutiérrez, D., I. Bouloubassi, A. Sifeddine, S. Purca, K. Goubanova, M. Graco, D. Field, L. Mejanelle, F. Velasco, A. Lorre, R. Salvatelli, D. Quispe, G. Vargas, B. Dewitte, and L. Ortlieb, 2011b: Coastal cooling and increased productivity in the main upwelling zone off Peru since the mid-twentieth century. *Geophysical Research Letters*, **38**, L07603, doi:10.1029/2010GL046324.
- Gutiérrez-Vélez, V., R.S. DeFries, M. Pinedo-Vásquez, M. Uriarte, C. Padoch, W.E. Baethgen, K. Fernandes, and Y. Lim, 2011: High-yield oil palm expansion spares land at the expense of forests in the Peruvian Amazon. *Environmental Research Letters*, **6**(4), 044029, doi:10.1088/1748-9326/6/4/044029.
- Hajat, S., M. O'Connor, and T. Kosatsky, 2010: Health effects of hot weather: from awareness of risk factors to effective health protection. *The Lancet*, **375**(9717), 856-863.
- Hall, T.C., A.M. Sealy, T.S. Stephenson, S. Kusunoki, M.A. Taylor, A.A. Chen, and A. Kitoh, 2013: Future climate of the Caribbean from a super-high-resolution atmospheric general circulation model. *Theoretical and Applied Climatology*, **113**(1-2), 271-287.



- Halpern, B.S., S. Walbridge, K.A. Selkoe, C.V. Kappel, F. Micheli, C. D'Agrosa, J.F. Bruno, K.S. Casey, C. Ebert, H.E. Fox, R. Fujita, D. Heinemann, H.S. Lenihan, E.M.P. Madin, M.T. Perry, E.R. Selig, M. Spalding, R. Steneck, and R. Watson, 2008:** A global map of human impact on marine ecosystems. *Science*, **319(5865)**, 948-952.
- Halpern, B.S., C. Longo, D. Hardy, K.L. McLeod, J.F. Samhuri, S.K. Katona, K. Kleisner, S.E. Lester, J. O'Leary, M. Ranelletti, A.A. Rosenberg, C. Scarborough, E.R. Selig, B.D. Best, D.R. Brumbaugh, F.S. Chapin, L.B. Crowder, K.L. Daly, S.C. Doney, C. Elfes, M.J. Fogarty, S.D. Gaines, K.I. Jacobsen, L.B. Karrer, H.M. Leslie, E. Neeley, D. Pauly, S. Polasky, B. Ris, K. St. Martin, G.S. Stone, U.R. Sumaila, and D. Zeller, 2012:** An index to assess the health and benefits of the global ocean. *Nature*, **488(7413)**, 615-620.
- Halsnæs, K. and J. Verhagen, 2007:** Development based climate change adaptation and mitigation – conceptual issues and lessons learned in studies in developing countries. *Mitigation and Adaptation Strategies for Global Change*, **12(5)**, 665-684.
- Hanf, M., A. Adenis, M. Nacher, and B. Carme, 2011:** The role of El Niño Southern Oscillation (ENSO) on variations of monthly *Plasmodium falciparum* malaria cases at the Cayenne General Hospital, 1996-2009, French Guiana. *Malaria Journal*, **10**, 100, doi:10.1186/1475-2875-10-100.
- Hantke-Domas, M., 2011:** *Avances Legislativos en Gestión Sostenible y Descentralizada del Agua en América Latina*. LC/W.44, Economic Commission for Latin America and the Caribbean (ECLAC), Santiago de Chile, Chile, 70 pp. (in Spanish).
- Hardoy, J. and G. Pandiella, 2009:** Urban poverty and vulnerability to climate change in Latin America. *Environment and Urbanization*, **21(1)**, 203-224.
- Hardoy, J. and P. Romero-Lankao, 2011:** Latin American cities and climate change: challenges and options to mitigation and adaptation responses. *Current Opinion in Environmental Sustainability*, **3(3)**, 158-163.
- Harrison, S., N. Glasser, V. Winchester, E. Haresign, C. Warren, and K. Jansson, 2006:** A glacial lake outburst flood associated with recent mountain glacier retreat, Patagonian Andes. *The Holocene*, **16(4)**, 611-620.
- Harvey, C.A., O. Komar, R. Chazdon, B.G. Ferguson, B. Finegan, D.M. Griffith, M. Martínez-Ramos, H. Morales, R. Nigh, L. Soto-Pinto, M. Van Breugel, and M. Wishnie, 2008:** Integrating agricultural landscapes with biodiversity conservation in the Mesoamerican hotspot. *Conservation Biology*, **22(1)**, 8-15.
- Hastenrath, S., 2012:** Exploring the climate problems of Brazil's Nordeste: a review. *Climatic Change*, **112(2)**, 243-251.
- Hastings, J.G., 2011:** International environmental NGOs and conservation science and policy: a case from Brazil. *Coastal Management*, **39(3)**, 317-335.
- Hayhoe, S.J., C. Neill, S. Porder, R. McHorney, P. Lefebvre, M.T. Coe, H. Elsenbeer, and A.V. Krusche, 2011:** Conversion to soy on the Amazonian agricultural frontier increases streamflow without affecting stormflow dynamics. *Global Change Biology*, **17(5)**, 1821-1833.
- Hecht, S.B. and S.S. Saatchi, 2007:** Globalization and forest resurgence: changes in forest cover in El Salvador. *BioScience*, **57(8)**, 663-672.
- Hegglin, E. and C. Huggel, 2008:** An integrated assessment of vulnerability to glacial hazards: a case study in the Cordillera Blanca, Peru. *Mountain Research and Development*, **28(3-4)**, 299-309.
- Heinrichs, D. and K. Krellenberg, 2011:** Chapter 23: Climate adaptation strategies: evidence from Latin American city-regions. In: *Resilient Cities: Cities and Adaptation to Climate Change. Proceedings of the Global Forum 2010* [Otto-Zimmermann, K. (ed.)]. Local Sustainability Vol. 1, Springer, New York, NY, USA, pp. 223-230.
- Heller, N.E. and E.S. Zavaleta, 2009:** Biodiversity management in the face of climate change: a review of 22 years of recommendations. *Biological Conservation*, **142(1)**, 14-32.
- Henríquez Ruiz, C., 2009:** El proceso de urbanización en la cuenca del Río Chillán y su capacidad adaptativa ante precipitaciones extremas [The process of urbanization in the Chillán River basin and its adaptive capacity to stormwater]. *Revista Estudios Geográficos*, **70(266)**, 155-179 (in Spanish).
- Herrera-Martínez, A.D. and A.J. Rodríguez-Morales, 2010:** Potential influence of climate variability on dengue incidence registered in a western pediatric hospital of Venezuela. *Tropical Biomedicine*, **27(2)**, 280-286.
- Hertel, T.W., M.B. Burke, and D.B. Lobell, 2010:** The poverty implications of climate-induced crop yield changes by 2030. *Global Environmental Change*, **20(4)**, 577-585.
- Hickey, C. and T. Weis, 2012:** The challenge of climate change adaptation in Guyana. *Climate and Development*, **4(1)**, 66-74.
- Hidalgo, H.G., J.A. Amador, E.J. Alfaro, and B. Quesada, 2013:** Hydrological climate change projections for Central America. *Journal of Hydrology*, **495**, 94-112.
- Hirata, R. and B.P. Conicelli, 2012:** Groundwater resources in Brazil: a review of possible impacts caused by climate change. *Anais da Academia Brasileira Ciências*, **84(2)**, 297-312.
- Hoegh-Guldberg, O. and J.F. Bruno, 2010:** The impact of climate change on the world's marine ecosystems. *Science*, **328(5985)**, 1523-1528.
- Hoffmann, D., I. Oetting, C.A. Arnillas, and R. Ulloa, 2011:** Climate change and protected areas in the Tropical Andes. In: *Climate Change and Biodiversity in the Tropical Andes* [Herzog, S.K., R. Martínez, P.M. Jørgensen, and H. Tiessen (eds.)]. Inter-American Institute for Global Change Research (IAI) and Scientific Committee on Problems of the Environment (SCOPE), IAI, São José dos Campos, SP, Brazil and SCOPE, Paris, France, pp. 311-325.
- Hofstra, N., 2011:** Quantifying the impact of climate change on enteric waterborne pathogen concentrations in surface water. *Current Opinion in Environmental Sustainability*, **3(6)**, 471-479.
- Holder, C.D., 2006:** The hydrological significance of cloud forests in the Sierra de las Minas Biosphere Reserve, Guatemala. *Geoforum*, **37(1)**, 82-93.
- Holmner, Å., A. Mackenzie, and U. Krengel, 2010:** Molecular basis of cholera blood-group dependence and implications for a world characterized by climate change. *Federation of European Biochemical Societies (FEBS) Letters*, **584(12)**, 2548-2555.
- Holt-Gimenez, E., 2002:** Measuring farmers' agroecological resistance after Hurricane Mitch in Nicaragua: a case study in participatory, sustainable land management impact monitoring. *Agriculture Ecosystems & Environment*, **93(1-3)**, 87-105.
- Honório, N.A., C.T. Codeço, F.C. Alves, M.A.F.M. Magalhes, and R. Lourenço-De-Oliveira, 2009:** Temporal distribution of *Aedes aegypti* in different districts of Rio De Janeiro, Brazil, measured by two types of traps. *Journal of Medical Entomology*, **46(5)**, 1001-1014.
- Hotez, P.J., M.E. Bottazzi, C. Franco-Paredes, S.K. Ault, and M.R. Periago, 2008:** The neglected tropical diseases of Latin America and the Caribbean: a review of disease burden and distribution and a roadmap for control and elimination. *PLoS Neglected Tropical Diseases*, **2(9)**, e300, doi:10.1371/journal.pntd.0000300.
- Hoyos, L.E., A.M. Cingolani, M.R. Zak, M.V. Vaieretti, D.E. Gorla, and M.R. Cabido, 2012:** Deforestation and precipitation patterns in the arid Chaco forests of central Argentina. *Applied Vegetation Science*, **16(2)**, 260-271 (published online 9 July 2012).
- Hoyos, N., J. Escobar, J.C. Restrepo, A.M. Arango, and J.C. Ortiz, 2013:** Impact of the 2010-2011 La Nina phenomenon in Colombia, South America: the human toll of an extreme weather event. *Applied Geography*, **39**, 16-25.
- Hsiang, S.M., 2010:** Temperatures and cyclones strongly associated with economic production in the Caribbean and Central America. *Proceedings of the National Academy of Sciences of the United States of America*, **107(35)**, 15367-15372.
- Huang, C., A.G. Barnett, X. Wang, P. Vaneckova, G. Fitzgerald, and S. Tong, 2011:** Projecting future heat-related mortality under climate change scenarios: a systematic review. *Environmental Health Perspectives*, **119(12)**, 1681-1690.
- Huarcaya, E., C. Maguina, R. Torres, J. Rupay, and L. Fuentes, 2004:** Bartonellosis (Carion's Disease) in the pediatric population of Peru: an overview and update. *The Brazilian Journal of Infectious Diseases*, **8(5)**, 331-339.
- Hubbell, S.P., F. He, R. Condit, L. Borda-de-Agua, J. Kellner, and H. ter Steege, 2008:** How many tree species are there in the Amazon and how many of them will go extinct? *Proceedings of the National Academy of Sciences of the United States of America*, **105(1 Suppl.)**, 11498-11504.
- ICO, 2013:** *Report on the Outbreak of Coffee Leaf Rust in Central America and Action Plan to Combat the Pest*. ED 2157/13, International Coffee Organization (ICO), London, UK, 6 pp.
- IDB, 2013:** *Emerging and Sustainable Cities Initiative (ESCI)*. Inter-American Development Bank, New York, NY, USA, www.iadb.org/en/topics/emerging-and-sustainable-cities/emerging-and-sustainable-cities-initiative,6656.html.
- IDEAM, 2012:** *Glaciares de Colombia, más que Montañas con Hielo*. Instituto de Hidrología, Meteorología y Estudios Ambientales (IDEAM), Bogotá, DC, Colombia, 344 pp.
- IEA, 2012:** Statistics & balances. In: *IAE Statistics*. International Energy Agency (IEA), Paris, France, www.iea.org/stats/index.asp.
- Igreja, R.P., 2011:** Infectious disease control in Brazil. *The Lancet*, **378(9797)**, 1135, doi:10.1016/S0140-6736(11)61497-9.
- Imbach, P., L. Molina, B. Locatelli, O. Rouspard, G. Mahé, R. Neilson, L. Corrales, M. Scholze, and P. Ciais, 2012:** Modeling potential equilibrium states of vegetation and terrestrial water cycle of Mesoamerica under climate change scenarios. *Journal of Hydrometeorology*, **13(2)**, 665-680.

- INE, 2011: *Compendio Estadístico Ambiental de Guatemala 2010*. Instituto Nacional de Estadística (INE), Sección de Estadísticas Ambientales, Oficina Coordinadora Sectorial de Estadísticas de Ambiente y Recursos Naturales, OCSE/Ambiente, Ciudad de Guatemala, Guatemala, 357 pp. (in Spanish).
- INPE, 2011: *Projeto PRODES. Monitoramento da Floresta Amazônica Brasileira por Satélite*. Instituto Nacional de Pesquisas Espaciais (INPE), São José dos Campos, SP, Brazil, www.obt.inpe.br/prodes/.
- IPCC, 2011: *IPCC Special Report on Renewable Energy Sources and Climate Change Mitigation. Special Report of Working Group III of the Intergovernmental Panel on Climate Change* [Edenhofer, O., R. Pichs-Madruga, Y. Sokona, K. Seyboth, P. Matschoss, S. Kadner, T. Zwicker, P. Eickemeier, G. Hansen, S. Schlömer, and C. von Stechow (eds.)]. Cambridge University Press, Cambridge, UK and New York, NY, USA, 1075 pp.
- IPCC, 2012a: Summary for Policymakers. In: *Managing the Risks of Extreme Events and Disasters to Advance Climate Change Adaptation. A Special Report of Working Groups I and II of the Intergovernmental Panel on Climate Change* [Field, C.B., V. Barros, T.F. Stocker, D. Qin, D.J. Dokken, K.L. Ebi, M.D. Mastrandrea, K.J. Mach, G.-K. Plattner, S.K. Allen, M. Tignor, and P.M. Midgley (eds.)]. Cambridge University Press, Cambridge, UK and New York, NY, USA, pp. 1-19.
- IPCC, 2012b: *Managing the Risks of Extreme Events and Disasters to Advance Climate Change Adaptation. A Special Report of Working Groups I and II of the Intergovernmental Panel on Climate Change* [Field, C.B., V. Barros, T.F. Stocker, D. Qin, D.J. Dokken, K.L. Ebi, M.D. Mastrandrea, K.J. Mach, G.-K. Plattner, S.K. Allen, M. Tignor, and P.M. Midgley (eds.)]. Cambridge University Press, Cambridge, UK and New York, NY, USA, 582 pp.
- Ison, R., 2010: *Systems Practice: How to Act in a Climate-Change World*. Springer, London, UK, 340 pp.
- ITC, 2007: *Organic Farming and Climate Change*. International Trade Centre (ITC) of the United Nations Conference on Trade and Development (UNCTAD) and the World Trade Organization (WTO) and the Research Institute of Organic Agriculture (FiBL), ITC, Geneva, Switzerland, 29 pp.
- Izaguirre, C., F. Méndez, A. Espejo, I.J. Losada, and B.G. Reguero, 2013: Extreme wave climate changes in Central-South America. *Climatic Change*, **119**(2), 277-290.
- Izquierdo, A.E., C.D. De Angelo, and T.M. Aide, 2008: Thirty years of human demography and land-use change in the Atlantic forest of Misiones, Argentina: an evaluation of the forest transition model. *Ecology and Society*, **13**(2), 3, www.ecologyandsociety.org/vol13/iss2/art3/.
- Jara-Rojas, R., B.E. Bravo-Ureta, and J. Díaz, 2012: Adoption of water conservation practices: a socioeconomic analysis of small-scale farmers in Central Chile. *Agricultural Systems*, **110**, 54-62.
- Jarvis, A., J.L. Touval, M.C. Schmitz, L. Sotomayor, and G.G. Hyman, 2010: Assessment of threats to ecosystems in South America. *Journal for Nature Conservation*, **18**(3), 180-188.
- Jasinski, R., L.A.A. Pereira, and A.L.F. Braga, 2011: Poluição atmosférica e interações hospitalares por doenças respiratórias em crianças e adolescentes em Cubatão, São Paulo, Brasil, entre 1997 e 2004 [Air pollution and pediatric hospital admissions due to respiratory diseases in Cubatão, São Paulo State, Brazil, from 1997 to 2004]. *Cadernos de Saúde Pública*, **27**(11), 2242-2252 (in Portuguese).
- Jentes, E.S., G. Pomeroy, M.D. Gershman, D.R. Hill, J. Lemarchand, R.F. Lewis, J.E. Staples, O. Tomori, A. Wilder-Smith, and T.P. Monath, 2011: The revised global yellow fever risk map and recommendations for vaccination, 2010: consensus of the Informal WHO Working Group on Geographic Risk for Yellow Fever. *The Lancet Infectious Diseases*, **11**(8), 622-632.
- Jomelli, V., V. Favier, A. Rabatel, D. Brunstein, G. Hoffmann, and B. Francou, 2009: Fluctuations of glaciers in the tropical Andes over the last millennium and palaeoclimatic implications: a review. *Palaeogeography, Palaeoclimatology, Palaeoecology*, **281**(3-4), 269-282.
- Jomelli, V., M. Khodri, V. Favier, D. Brunstein, M.-P. Ledru, P. Wagnon, P.-H. Blard, J.-E. Sicart, R. Braucher, D. Grancher, D.L. Bourles, P. Braconnot, and M. Vuille, 2011: Irregular tropical glacier retreat over the Holocene epoch driven by progressive warming. *Nature*, **474**(7350), 196-199.
- Jones, C. and L.V. Carvalho, 2013: Climate change in South American monsoon system: present climate and CMIP5 projections. *Journal of Climate*, **26**(17), 6660-6678.
- Jonsson, C.B., L.T.M. Figueiredo, and O. Vapalahti, 2010: A global perspective on hantavirus ecology, epidemiology, and disease. *Clinical Microbiology Reviews*, **23**(2), 412-441.
- Juen, I., G. Kaser, and C. Georges, 2007: Modelling observed and future runoff from a glacierized tropical catchment (Cordillera Blanca, Perú). *Global and Planetary Change*, **59**(1-4), 37-48.
- Jutla, A.S., A.S. Akanda, and S. Islam, 2010: Tracking cholera in coastal regions using satellite observations. *Journal of the American Water Resources Association*, **46**(4), 651-662.
- Kacef, O. and R. López-Monti, 2010: Latin America, from boom to crisis: macroeconomic policy challenges. *Cepal Review*, **100**, 41-67.
- Kaimowitz, D., 2008: The prospects for Reduced Emissions from Deforestation and Degradation (REDD) in Mesoamerica. *International Forestry Review*, **10**(3), 485-495.
- Kaimowitz, D. and A. Angelsen, 2008: Will livestock intensification help save Latin America's tropical forests? *Journal of Sustainable Forestry*, **27**(1-2), 6-24.
- Kamiguchi, K., A. Kitoh, T. Uchiyama, R. Mizuta, and A. Noda, 2006: Changes in precipitation-based extremes indices due to global warming projected by a global 20-km-mesh atmospheric model. *Scientific Online Letters on the Atmosphere (SOLA)*, **2**, 64-67.
- Kane, E.M., R.M. Turcios, M.L. Arvay, S. Garcia, J.S. Bresee, and R.I. Glass, 2004: The epidemiology of rotavirus diarrhea in Latin America. Anticipating rotavirus vaccines. *Revista Panamericana de Salud Publica/Pan American Journal of Public Health*, **16**(6), 371-377.
- Karanja, D., S.J. Elliott, and S. Gabizon, 2011: Community level research on water health and global change: where have we been? Where are we going? *Current Opinion in Environmental Sustainability*, **3**(6), 467-470.
- Karmalkar, A.V., R.S. Bradley, and H.F. Diaz, 2011: Climate change in Central America and Mexico: regional climate model validation and climate change projections. *Climate Dynamics*, **37**(3-4), 605-629.
- Kaser, G., M. Großhauser, and B. Marzeion, 2010: Contribution potential of glaciers to water availability in different climate regimes. *Proceedings of the National Academy of Sciences of the United States of America*, **107**(47), 20223-20227.
- Keim, M.E., 2008: Building human resilience: the role of public health preparedness and response as an adaptation to climate change. *American Journal of Preventive Medicine*, **35**(5), 508-516.
- Keller, M., D. Echeverría, and J.-E. Parry, 2011a: *Review of Current and Planned Adaptation Action: Central America and Mexico. Belize, Costa Rica, El Salvador, Guatemala, Honduras, Nicaragua, Mexico and Panama*. Adaptation Partnership and International Institute for Sustainable Development (IISD), Adaptation Partnership, Washington, DC, USA and IISD, Winnipeg, MB, Canada 143 pp.
- Keller, M., D. Medeiros, D. Echeverría, and J.-E. Parry, 2011b: *Review of Current and Planned Adaptation Action: South America. Argentina, Bolivia, Brazil, Chile, Colombia, Ecuador, Guyana, Paraguay, Peru, Suriname, Uruguay and Venezuela*. Adaptation Partnership and International Institute for Sustainable Development (IISD), Adaptation Partnership, Washington, DC, USA and IISD, Winnipeg, MB, Canada, 190 pp.
- Kelly-Hope, L.A. and M. Thomson, 2010: Chapter 4: Climate and infectious diseases. In: *Seasonal Forecasts, Climate Change and Human Health* [Thomson, M.C., R. Garcia-Herrera, and M. Beniston (eds.)]. Springer Health and Climate Series: Advances in Global Change Research, Vol. 30, Springer, London, UK, pp. 31-70.
- Kemkes, R.J., J. Farley, and C.J. Koliba, 2010: Determining when payments are an effective policy approach to ecosystem service provision. *Ecological Economics*, **69**(11), 2069-2074.
- Khalil, A.F., H. Kwon, U. Lall, M.J. Miranda, and J. Skees, 2007: El Niño-Southern Oscillation-based index insurance for floods: statistical risk analyses and application to Peru. *Water Resources Research*, **43**(10), W10416, doi:10.1029/2006WR005281.
- Killeen, T.J., A. Guerra, M. Calzada, L. Correa, V. Calderon, L. Soria, B. Quezada, and M.K. Steinger, 2008: Total historical land-use change in eastern Bolivia: who, where, when, and how much? *Ecology and Society*, **13**(1), 36, www.ecologyandsociety.org/vol13/iss1/art36/.
- Kirchhoff, C.J., M.C. Lemos, and N.L. Engle, 2013: What influences climate information use in water management? The role of boundary organizations and governance regimes in Brazil and the U.S. *Environmental Science & Policy*, **26**, 6-18.
- Kitoh, A., H. Endo, K. Krishna Kumar, I.F.A. Cavalcanti, P. Goswami, and T. Zhou, 2013: Monsoons in a changing world: a regional perspective in a global context. *Journal of Geophysical Research: Atmospheres*, **118**(8), 3053-3065.
- Kjellstrom, T. and J. Crowe, 2011: Climate change, workplace heat exposure, and occupational health and productivity in Central America. *International Journal of Occupational and Environmental Health*, **17**(3), 270-281.
- Kjellstrom, T., R.S. Kovats, S.J. Lloyd, T. Holt, and R.S.J. Tol, 2009: The direct impact of climate change on regional labor productivity. *Archives of Environmental & Occupational Health*, **64**(4), 217-227.

- Kjellstrom, T., A.J. Butler, R.M. Lucas, and R. Bonita, 2010: Public health impact of global heating due to climate change: potential effects on chronic non-communicable diseases. *International Journal of Public Health*, **55**(2), 97-103.
- Klemm, O., R.S. Schemenauer, A. Lummerich, P. Cereceda, V. Marzol, D. Corell, J. van Heerden, D. Reinhard, T. Ghazouli, J. Olivier, P. Osses, J. Sarsour, E. Frost, M.J. Estrela, J.A. Valiente, and G.M. Fessehaye, 2012: Fog as a fresh-water resource: overview and perspectives. *AMBIO*, **41**(3), 221-234.
- Klimas, C.A., K.A. Kainer, and L.H.d.O. Wadt, 2012: The economic value of sustainable seed and timber harvests of multi-use species: an example using *Carapa guianensis*. *Forest Ecology and Management*, **268**, 81-91.
- Koelle, K., 2009: The impact of climate on the disease dynamics of cholera. *Clinical Microbiology and Infection*, **15**(1 Suppl.), 29-31.
- Koh, L.P. and J. Ghazoul, 2008: Biofuels, biodiversity, and people: understanding the conflicts and finding opportunities. *Biological Conservation*, **141**(10), 2450-2460.
- Kosaka, Y. and S. Xie, 2013: Recent global-warming hiatus tied to equatorial Pacific surface cooling. *Nature*, **501**, 403-407, doi:10.1038/nature12534.
- Krellenberg, K., A. Mueller, A. Schwarz, R. Hoefer, and J. Welz, 2013: Flood and heat hazards in the Metropolitan Region of Santiago de Chile and the socio-economics of exposure. *Applied Geography*, **38**, 86-95.
- Krepper, C.M. and G.V. Zucarelli, 2010: Climatology of water excesses and shortages in the La Plata Basin. *Theoretical and Applied Climatology*, **102**(1-2), 13-27.
- Krepper, C.M., N.O. García, and P.D. Jones, 2008: Low-frequency response of the upper Paraná basin. *International Journal of Climatology*, **28**(3), 351-360.
- Krol, M.S. and A. Bronstert, 2007: Regional integrated modelling of climate change impacts on natural resources and resource usage in semi-arid Northeast Brazil. *Environmental Modelling & Software*, **22**(2), 259-268.
- Krol, M., A. Jaeger, A. Bronstert, and A. Guentner, 2006: Integrated modelling of climate, water, soil, agricultural and socio-economic processes: a general introduction of the methodology and some exemplary results from the semi-arid north-east of Brazil. *Journal of Hydrology*, **328**(3-4), 417-431.
- Krol, M.S., M.J. Vries, P.R. Oel, and J.C. Araújo, 2011: Sustainability of small reservoirs and large scale water availability under current conditions and climate change. *Water Resources Management*, **25**(12), 3017-3026.
- Kumar, A., T. Schei, A. Ahenkorah, R. Caceres Rodriguez, J.-M. Devernay, M. Freitas, D. Hall, Å. Killingtveit, and Z. Liu, 2011: Hydropower. In: *IPCC Special Report on Renewable Energy Sources and Climate Change Mitigation. Special Report of Working Group III of the Intergovernmental Panel on Climate Change* [Edenhofer, O., R. Pichs-Madruga, Y. Sokona, K. Seyboth, P. Matschoss, S. Kadner, T. Zwickel, P. Eickemeier, G. Hansen, S. Schlömer, and C. von Stechow (eds.)]. Cambridge University Press, Cambridge, UK and New York, NY, USA, pp. 437-496.
- Kumler, L.M. and M.C. Lemos, 2008: Managing waters of the Paraíba do Sul River basin, Brazil: a case study in institutional change and social learning. *Ecology and Society*, **13**(2), 22, www.ecologyandsociety.org/vol13/iss2/art22.
- Kundzewicz, Z.W. and P. Döll, 2009: Will groundwater ease freshwater stress under climate change? *Hydrological Sciences Journal*, **54**(4), 665-675.
- La Rovere, E.L., A.C. Avzaradel, and J.M.G. Monteiro, 2009: Potential synergy between adaptation and mitigation strategies: production of vegetable oils and biodiesel in northeastern Brazil. *Climate Research*, **40**(2-3), 233-239.
- Lacambra, C. and K. Zahedi, 2011: Climate change, natural hazards and coastal ecosystems in Latin-America: a framework for analysis. In: *Coping with Global Environmental Change, Disasters and Security* [Brauch, H.G., Ú. Oswald Spring, C. Mesjasz, J. Grin, P. Kameri-Mbote, B. Chourou, P. Dunay, and J. Birkmann (eds.)]. Hexagon Series on Human and Environmental Security and Peace Vol. 5, Springer, Berlin, Germany, pp. 585-601.
- Lampis, A., 2010: Challenges to adaptation for risk-prone coastal livelihoods in Tumaco, Pacific Coast (Colombia). *Urbanization and Global Environmental Change (UGEC) Viewpoints*, March, 2010, No. 3, 18-22.
- Langerwisch, F., S. Rost, D. Gerten, B. Poulter, A. Rammig, and W. Cramer, 2013: Potential effects of climate change on inundation patterns in the Amazon Basin. *Hydrology and Earth System Sciences*, **17**(6), 2247-2262.
- Lapola, D.M., R. Schaldach, J. Alcamo, A. Bondeau, J. Koch, C. Koelking, and J.A. Priess, 2010: Indirect land-use changes can overcome carbon savings from biofuels in Brazil. *Proceedings of the National Academy of Sciences of the United States of America*, **107**(8), 3388-3393.
- Lapola, D.M., R. Schaldach, J. Alcamo, A. Bondeau, S. Msangi, J.A. Priess, R. Silvestrini, and B.S. Soares, 2011: Impacts of climate change and the end of deforestation on land use in the Brazilian legal Amazon. *Earth Interactions*, **15**(16), doi:10.1175/2010EI333.1.
- Lara, A., R. Villalba, and R. Urrutia, 2007: A 400-year tree-ring record of the Puelo River summer-fall streamflow in the Valdivian Rainforest eco-region, Chile. *Climatic Change*, **86**(3-4), 331-356.
- Lardeux, F., P. Loayza, B. Bouchitté, and T. Chavez, 2007: Host choice and human blood index of *Anopheles pseudopunctipennis* in a village of the Andean valleys of Bolivia. *Malaria Journal*, **6**, 8, doi:10.1186/1475-2875-6-8.
- Larson, A.M., 2010: Making the 'rules of the game': constituting territory and authority in Nicaragua's indigenous communities. *Land Use Policy*, **27**(4), 1143-1152.
- Laurance, W.F., D.C. Useche, L.P. Shoo, S.K. Herzog, M. Kessler, F. Escobar, G. Brehm, J.C. Axmacher, I.-C. Chen, L. Arellano Gámez, P. Hietz, K. Fiedler, T. Pircz, J. Wolf, C.L. Merkord, C. Cardelus, A.R. Marshall, C. Ah-Peng, G.H. Aplet, M. del Coro Arizmendi, W.J. Baker, J. Barone, C.A. Brühl, R.W. Bussmann, D. Ciczuga, G. Eilu, M.E. Favila, A. Hemp, C. Hemp, J. Homeier, J. Hurtado, J. Jankowski, G. Kattán, J. Kluge, T. Krömer, D.C. Lees, M. Lehnert, J.T. Longino, J. Lovett, P.H. Martin, B.D. Patterson, R.G. Pearson, K.S.-H. Peh, B. Richardson, M. Richardson, M.J. Samways, F. Senbeta, T.B. Smith, T.M.A. Utteridge, J.E. Watkins, R. Wilson, S.E. Williams, and C.D. Thomas, 2011: Global warming, elevational ranges and the vulnerability of tropical biota. *Biological Conservation*, **144**(1), 548-557.
- Lavado, C.W.S., D. Labat, J.L. Guyot, and S. Ardoín-Bardin, 2011: Assessment of climate change impacts on the hydrology of the Peruvian Amazon-Andes basin. *Hydrological Processes*, **25**(24), 3721-3734.
- Lavado, C.W.S., J. Ronchail, D. Labat, J.C. Espinoza, and J.L. Guyot, 2012: Basin-scale analysis of rainfall and runoff in Peru (1969-2004): Pacific, Titicaca and Amazonas drainages. *Hydrological Sciences Journal/Journal des Sciences Hydrologiques*, **57**(4), 625-642.
- Lawler, J.J., S.L. Shafer, D. White, P. Kareiva, E.P. Maurer, A.R. Blaustein, and P.J. Bartlein, 2009: Projected climate-induced faunal change in the Western Hemisphere. *Ecology*, **90**(3), 588-597.
- Le Quesne, C., C. Acuña, J.A. Boninsegna, A. Rivera, and J. Barichovich, 2009: Long-term glacier variations in the Central Andes of Argentina and Chile, inferred from historical records and tree-ring reconstructed precipitation. *Palaeogeography, Palaeoclimatology, Palaeoecology*, **281**(3-4), 334-344.
- Leguía, E.J., B. Locatelli, P. Imbach, C.J. Pérez, and R. Vignola, 2008: Servicios ecosistémicos e hidroenergía en Costa Rica. *Ecosistemas*, **17**(1), 16-23 (in Spanish).
- Leiva, J.C., G.A. Cabrera, and L.E. Lenzano, 2007: 20 years of mass balances on the Piloto Glacier, Las Cuevas River basin, Mendoza, Argentina. *Global and Planetary Change*, **59**(1-4), 10-16.
- Lemos, M.C., A.R. Bell, N.L. Engle, R.M. Formiga-Johnsson, and D.R. Nelson, 2010: Technical knowledge and water resources management: a comparative study of river basin councils, Brazil. *Water Resources Research*, **46**(6), W06523, doi:10.1029/2009WR007949.
- Lentes, P., M. Peters, and F. Holmann, 2010: Regionalization of climatic factors and income indicators for milk production in Honduras. *Ecological Economics*, **69**(3), 539-552.
- Lenton, T.M., H. Held, E. Kriegler, J.W. Hall, W. Lucht, S. Rahmstorf, and H.J. Schellnhuber, 2008: Tipping elements in the Earth's climate system. *Proceedings of the National Academy of Sciences of the United States of America*, **105**(6), 1786-1793.
- Lesnikowski, A.C., J.D. Ford, L. Berrang-Ford, J.A. Paterson, M. Barrera, and S.J. Heymann, 2011: Adapting to health impacts of climate change: a study of UNFCCC Annex I parties. *Environmental Research Letters*, **6**(4), 044009, doi:10.1088/1748-9326/6/4/044009.
- Lewis, S.L., P.M. Brando, O.L. Phillips, G.M.F. van der Heijden, and D. Nepstad, 2011: The 2010 Amazon drought. *Science*, **331**(6017), 554, doi:10.1126/science.1200807.
- Lin, B.B., 2011: Resilience in agriculture through crop diversification: adaptive management for environmental change. *BioScience*, **61**(3), 183-193.
- Loarie, S., D.B. Lobell, G. Asner, Q. Mu, and C. Field, 2011: Direct impacts on local climate of sugar-cane expansion in Brazil. *Nature Climate Change*, **1**, 105-109.
- Lobell, D.B. and C.B. Field, 2007: Global scale climate - crop yield relationships and the impacts of recent warming. *Environmental Research Letters*, **2**(1), 014002, doi:10.1088/1748-9326/2/1/014002.
- Lobell, D.B., M.B. Burke, C. Tebaldi, M.D. Mastrandrea, W.P. Falcon, and R.L. Naylor, 2008: Prioritizing climate change adaptation needs for food security in 2030. *Science*, **319**(5863), 607-610.
- Lobell, D.B., W. Schlenker, and J. Costa-Roberts, 2011: Climate trends and global crop production since 1980. *Science*, **333**(6042), 616-620.



- Locatelli, B., V. Evans, A. Wardell, A. Andrade, and R. Vignola, 2011:** Forests and climate change in Latin America: linking adaptation and mitigation. *Forests*, **2(1)**, 431-450.
- Lopes, A.A., A.P. Bandeira, P.C. Flores, and M.V.T. Santana, 2010:** Pulmonary hypertension in Latin America: pulmonary vascular disease: the global perspective. *Chest*, **137(6 Suppl.)**, 78-84.
- Lopes, C.A., G.O. da Silva, E.M. Cruz, E.D. Assad, and A.d.S. Pereira, 2011:** Uma análise do efeito do aquecimento global na produção de batata no Brasil [An analysis of the potato production in Brazil upon global warming]. *Horticultura Brasileira*, **29(1)**, 7-15 (in Portuguese).
- Lopez, P., P. Chevallier, V. Favier, B. Pouyau, F. Ordenes, and J. Oerlemans, 2010:** A regional view of fluctuations in glacier length in southern South America. *Global and Planetary Change*, **71(1-2)**, 85-108.
- López, R. and G.I. Galinato, 2007:** Should governments stop subsidies to private goods? Evidence from rural Latin America. *Journal of Public Economics*, **91(5-6)**, 1071-1094.
- López-Marrero, T., 2010:** An integrative approach to study and promote natural hazards adaptive capacity: a case study of two flood-prone communities in Puerto Rico. *Geographical Journal*, **176(2)**, 150-163.
- Lopez-Rodriguez, S.R. and J.F. Blanco-Libreros, 2008:** Illicit crops tropical America: deforestation, landslides, and the terrestrial carbon stocks. *Ambio*, **37(2)**, 141-143.
- Lorz, C., G. Abbt-Braun, F. Bakker, P. Borges, H. Börnick, L. Fortes, F.H. Frimmel, A. Gaffron, N. Hebben, R. Höfer, F. Makeschin, K. Neder, L.H. Roig, B. Steiniger, M. Strauch, D. Walde, H. Weiß, E. Worch, and J. Wummel, 2012:** Challenges of an integrated water resource management for the Distrito Federal, Western Central Brazil: climate, land-use and water resources. *Environmental Earth Sciences*, **65(5)**, 1575-1586.
- Losada, I.J., B.G. Reguero, F.J. Méndez, S. Castanedo, A.J. Abascal, and R. Mínguez, 2013:** Long-term changes in sea-level components in Latin America and the Caribbean. *Global and Planetary Change*, **104**, 34-50.
- Lowe, R., T.C. Bailey, D.B. Stephenson, R.J. Graham, C.A.S. Coelho, M. Sá Carvalho, and C. Barcellos, 2011:** Spatio-temporal modelling of climate-sensitive disease risk: towards an early warning system for dengue in Brazil. *Computers and Geosciences*, **37(3)**, 371-381.
- Luber, G. and N. Prudent, 2009:** Climate change and human health. *Transactions of the American Clinical and Climatological Association*, **120**, 113-117.
- Luque, A., E. Gareth, and C. Lalande, 2013:** Climate change governance at the local level: new tools to respond to old deficiencies in Esmeraldas, Ecuador. *Local Environment: The International Journal of Justice and Sustainability*, **18(6)**, 738-751.
- Luzar, J.B., K.M. Silvius, H. Overman, S.T. Giery, J.M. Read, and J.M.V. Fragoso, 2011:** Large-scale environmental monitoring by indigenous peoples. *BioScience*, **61(10)**, 771-781.
- Lynch, B.D., 2012:** Vulnerabilities, competition and rights in a context of climate change toward equitable water governance in Peru's Rio Santa Valley. *Global Environmental Change: Human and Policy Dimensions*, **22(2)**, 364-373.
- Macedo, I.C., J.E.A. Seabra, and J.E.A.R. Silva, 2008:** Green house gases emissions in the production and use of ethanol from sugarcane in Brazil: the 2005/2006 averages and a prediction for 2020. *Biomass & Bioenergy*, **32(7)**, 582-595.
- MacNeil, A., S.T. Nichol, and C.F. Spiropoulou, 2011:** Hantavirus pulmonary syndrome. *Virus Research*, **162(1-2)**, 138-147.
- Magnan, A., 2009:** Proposition d'une trame de recherche pour appréhender la capacité d'adaptation au changement climatique. *Vertigo – La Revue Électronique en Sciences de l'Environnement*, **9(3)**, doi:10.4000/vertigo.9189 (in French).
- Magrin, G., C. Gay García, D. Cruz Choque, J.C. Giménez, A.R. Moreno, G.J. Nagy, C. Nobre, and A. Villamizar, 2007a:** Latin America. In: *Climate Change 2007: Impacts, Adaptation and Vulnerability. Contribution of Working Group II to the Fourth Assessment Report of the Intergovernmental Panel on Climate Change* [Parry, M.L., O.F. Canziani, J.P. Palutikof, P.J. van der Linden, and C.E. Hanson (eds.)]. Cambridge University Press, Cambridge, UK and New York, NY, USA, pp. 581-615.
- Magrin, G.O., M.I. Travasso, W.E. Baethgen, M.O. Grondona, A. Giménez, G. Cunha, J.P. Castaño, and G.R. Rodriguez, 2007b:** Past and future changes in climate and their impacts on annual crops yield in South East South America. In: *IPCC Task Group on Data Scenario Support for Impact and Climate Analysis (TGICA) Expert Meeting: Integrating Analysis of Regional Climate Change and Response Options*. Meeting Report, Intergovernmental Panel on Climate Change (IPCC), Nadi, Fiji, pp. 121-124.
- Magrin, G.O., M.I. Travasso, G.M. López, G.R. Rodríguez, and A.R. Lloveras, 2007c:** *Vulnerabilidad de la Producción Agrícola en la Región Pampeana Argentina: Informe Final*. 2da Comunicación Nacional Sobre el Cambio Climático, Componente B3, Gobierno Argentina, Secretaría de Ambiente y Desarrollo Sustentable, Buenos Aires, Argentina, 84 pp. (in Spanish).
- Magrin, G.O., M.I. Travasso, G.R. Rodríguez, S. Solman, and M. Núñez, 2009:** Climate change and wheat production in Argentina. *International Journal of Global Warming*, **1(1)**, 214-226.
- Malhi, Y., J.T. Roberts, R.A. Betts, T.J. Killeen, W. Li, and C.A. Nobre, 2008:** Climate change, deforestation, and the fate of the Amazon. *Science*, **319(5860)**, 169-172.
- Malhi, Y., L.E.O.C. Aragão, D. Galbraith, C. Huntingford, R. Fisher, P. Zelazowski, S. Sitch, C. McSweeney, and P. Meir, 2009:** Exploring the likelihood and mechanism of a climate-change-induced dieback of the Amazon rainforest. *Proceedings of the National Academy of Sciences of the United States of America*, **106(49)**, 20610-20615.
- Mangal, T.D., S. Paterson, and A. Fenton, 2008:** Predicting the impact of long-term temperature changes on the epidemiology and control of Schistosomiasis: a mechanistic model. *PLoS ONE*, **3(1)**, e1438, doi:10.1371/journal.pone.0001438.
- Mantilla, G., H. Oliveros, and A.G. Barnston, 2009:** The role of ENSO in understanding changes in Colombia's annual malaria burden by region, 1960-2006. *Malaria Journal*, **8**, 6, doi:10.1186/1475-2875-8-6.
- Manuel-Navarrete, D., J.J. Gómez, and G. Gallopín, 2007:** Syndromes of sustainability of development for assessing the vulnerability of coupled human-environmental systems. The case of hydrometeorological disasters in Central America and the Caribbean. *Global Environmental Change: Human and Policy Dimensions*, **17(2)**, 207-217.
- Manzello, D.P., J.A. Kleypas, D.A. Budd, C.M. Eakin, P.W. Glynn, and C. Langdon, 2008:** Poorly cemented coral reefs of the eastern tropical Pacific: possible insights into reef development in a high-CO<sub>2</sub> world. *Proceedings of the National Academy of Sciences of the United States of America*, **105(30)**, 10450-10455.
- Marcheggiani, S., C. Puccinelli, S. Ciadamidaro, V.D. Bella, M. Carere, M.F. Blasi, N. Pacini, E. Funari, and L. Mancini, 2010:** Risks of water-borne disease outbreaks after extreme events. *Toxicological and Environmental Chemistry*, **92(3)**, 593-599.
- Marengo, J.A., 2004:** Interdecadal variability and trends of rainfall across the Amazon basin. *Theoretical and Applied Climatology*, **78(1-3)**, 79-96.
- Marengo, J.A., C.A. Nobre, J. Tomasella, M.D. Oyama, G.S. de Oliveira, R. de Oliveira, H. Camargo, L.M. Alves, and I.F. Brown, 2008:** The drought of Amazonia in 2005. *Journal of Climate*, **21(3)**, 495-516.
- Marengo, J.A., R. Jones, L.M. Alves, and M.C. Valverde, 2009a:** Future change of temperature and precipitation extremes in South America as derived from the PRECIS regional climate modeling system. *International Journal of Climatology*, **29(15)**, 2241-2255.
- Marengo, J.A., M. Rusticucci, O. Penalba, and M. Renom, 2009b:** An intercomparison of observed and simulated extreme rainfall and temperature events during the last half of the twentieth century: Part 2: historical trends. *Climatic Change*, **98(3-4)**, 509-529.
- Marengo, J.A., T. Ambrizzi, R. da Rocha, L. Alves, S. Cuadra, M. Valverde, R. Torres, D. Santos, and S. Ferraz, 2010:** Future change of climate in South America in the late twenty-first century: intercomparison of scenarios from three regional climate models. *Climate Dynamics*, **35(6)**, 1073-1097.
- Marengo, J.A., S.C. Chou, G. Kay, L.M. Alves, J.F. Pesquero, W.R. Soares, D.C. Santos, A.A. Lyra, G. Sueiro, R. Betts, D.J. Chagas, J.L. Gomes, J.F. Bustamante, and P. Tavares, 2011a:** Development of regional future climate change scenarios in South America using the Eta CPTec/HadCM3 climate change projections: climatology and regional analyses for the Amazon, São Francisco and the Paraná river basins. *Climate Dynamics*, **38(9-10)**, 1829-1848.
- Marengo, J.A., J.D. Pabón, A. Díaz, G. Rosas, G. Ávalos, E. Montealegre, M. Villacis, S. Solman, and M. Rojas, 2011b:** Chapter 7: Climate change: evidence and future scenarios for the Andean region. In: *Climate Change and Biodiversity in the Tropical Andes* [Herzog, K., R. Martínez, P.M. Jørgensen, and H. Tiessen (eds.)]. Inter-American Institute for Global Change Research (IAI) and Scientific Committee on Problems of the Environment (SCOPE), funded by the John D. and Catherine T. MacArthur Foundation, IAI Directorate, São Jose dos Campos, São Paulo, Brazil, pp. 110-127.
- Marengo, J.A., J. Tomasella, L.M. Alves, W.R. Soares, and D.A. Rodriguez, 2011c:** The drought of 2010 in the context of historical droughts in the Amazon region. *Geophysical Research Letters*, **38(12)**, L12703, doi:10.1029/2011GL047436.



- Marengo, J.A., J. Tomasella, W.R. Soares, L.M. Alves, and C.A. Nobre, 2012:** Extreme climatic events in the Amazon basin: climatological and hydrological context of recent floods. *Theoretical and Applied Climatology*, **107(1-2)**, 73-85.
- Marengo, J.A., L.M. Alves, W.R. Soares, D.A. Rodriguez, H. Camargo, M. Paredes Riveros, and A. Diaz Pabló, 2013a:** Two contrasting severe seasonal extremes in tropical South America in 2012: flood in Amazonia and drought in northeast Brazil. *Journal of Climate*, **26(22)**, 9137-9154.
- Marengo, J.A., M.C. Valverde, and G.O. Obregon, 2013b:** Assessments of observed and projected changes in rainfall extremes in the Metropolitan Area of São Paulo (MASP). *Climate Research*, **57**, 61-72.
- Margulis, S., C.B.S. Dubeux, and J. Marcovitch (eds.), 2010:** *Economia da Mudança do Clima no Brasil: Custos e Oportunidades*. IBEP Gráfica, São Paulo, Brazil, 82 pp. (in Portuguese).
- Marin, F.R., G.Q. Pellegrino, E.D. Assad, D.S.P. Nassif, M.S. Viana, F.A. Soares, L.L. Cabral, and D. Guiatto, 2009:** *Cenários Futuros para Cana-De-Açúcar no Estado de São Paulo Baseados em Projeções Regionalizadas de Mudanças Climáticas*. Apresentado no XVI Congresso Brasileiro de Agrometeorologia, 22-25 September 2009, Gran Darrell Minas Hotel, Eventos e Convenções – Belo Horizonte, MG, Brazil, 5 pp.
- Marin, V.H., A. Tironi, M. Alejandra Paredes, and M. Contreras, 2013:** Modeling suspended solids in a Northern Chilean Patagonia glacier-fed fjord: GLOF scenarios under climate change conditions. *Ecological Modelling*, **264**, 7-16.
- Marini, M.A., M. Barbet-Massin, L.E. Lopes, and F. Jiguet, 2009:** Predicted climate-driven bird distribution changes and forecasted conservation conflicts in a neotropical savanna. *Conservation Biology*, **23(6)**, 1558-1567.
- Mark, B.G., J. Bury, J.M. McKenzie, A. French, and M. Baraer, 2010:** Climate change and tropical Andean glacier recession: evaluating hydrologic changes and livelihood vulnerability in the Cordillera Blanca, Peru. *Annals of the Association of American Geographers*, **100(4)**, 794-805.
- Marques, W.C., 2012:** The temporal variability of the freshwater discharge and water levels at the Patos Lagoon, Brazil. *International Journal of Geosciences*, **3(4)**, 758-766.
- Marshall, A., 2012:** Existing agbiotech traits continue global march. *Nature Biotechnology*, **30(3)**, 207, doi:10.1038/nbt.2154.
- Martiello, M.A. and M.V. Giacchi, 2010:** Review article: high temperatures and health outcomes: a review of the literature. *Scandinavian Journal of Public Health*, **38(8)**, 826-837.
- Martinez-Urtaza, J., B. Huapaya, R.G. Gavilan, V. Blanco-Abad, J. Ansedo-Bermejo, C. Cadarso-Suarez, A. Figueiras, and J. Trinanés, 2008:** Emergence of Asiatic *Vibrio* diseases in South America in phase with El Niño. *Epidemiology*, **19(6)**, 829-837.
- Martins, L.D. and M.D.F. Andrade, 2008:** Ozone formation potentials of volatile organic compounds and ozone sensitivity to their emission in the megacity of São Paulo, Brazil. *Water, Air, and Soil Pollution*, **195(1-4)**, 201-213.
- Mas-Coma, S., M.A. Valero, and M.D. Bargues, 2009:** Climate change effects on trematodiasis, with emphasis on zoonotic fascioliasis and schistosomiasis. *Veterinary Parasitology*, **163(4)**, 264-280.
- Masiokas, M.H., R. Villalba, B.H. Luckman, C. Le Quesne, and J.C. Aravena, 2006:** Snowpack variations in the central Andes of Argentina and Chile, 1951-2005: large-scale atmospheric influences and implications for water resources in the region. *Journal of Climate*, **19(24)**, 6334-6352.
- Masiokas, M.H., R. Villalba, B.H. Luckman, M.E. Lascano, S. Delgado, and P. Stepanek, 2008:** 20<sup>th</sup>-century glacier recession and regional hydroclimatic changes in northwestern Patagonia. *Global and Planetary Change*, **60(1-2)**, 85-100.
- Masiokas, M.H., A. Rivera, L.E. Espizua, R. Villalba, S. Delgado, and J.C. Aravena, 2009:** Glacier fluctuations in extratropical South America during the past 1000 years. *Palaeogeography, Palaeoclimatology, Palaeoecology*, **281(3-4)**, 242-268.
- Maurer, E., J. Adam, and A. Wood, 2009:** Climate model based consensus on the hydrologic impacts of climate change to the Rio Lempa basin of Central America. *Hydrology and Earth System Sciences*, **13(2)**, 183-194.
- McDowell, J.Z. and J.J. Hess, 2012:** Accessing adaptation: multiple stressors on livelihoods in the Bolivian highlands under a changing climate. *Global Environmental Change: Human and Policy Dimensions*, **22(2)**, 342-352.
- McGranahan, G., D. Balk, and B. Anderson, 2007:** The rising tide: assessing the risks of climate change and human settlements in low elevation coastal zones. *Environment and Urbanization*, **19(1)**, 17-37.
- McGray, H., A. Hammill, and R. Bradley, 2007:** *Weathering the Storm Options for Framing Adaptation and Development*. WRI Report, World Resources Institute (WRI), Washington, DC, USA, 57 pp.
- McLeod, E., R. Salm, A. Green, and J. Almany, 2009:** Designing marine protected area networks to address the impacts of climate change. *Frontiers in Ecology and the Environment*, **7(7)**, 362-370.
- McMichael, A.J., R.E. Woodruff, and S. Hales, 2006:** Climate change and human health: present and future risks. *Lancet*, **367(9513)**, 859-869.
- McPhee, J., E. Rubio-Alvarez, R. Meza, A. Ayala, X. Vargas, and S. Vicuña, 2010:** An approach to estimating hydropower impacts of climate change from a regional perspective. In: *Watershed Management 2010: Innovations in Watershed Management under Land Use and Climate Change* [Potter, K.W. and D.K. Frevert (eds.)]. Proceedings of the Watershed Management Conference 2010, Madison, Wisconsin, 23-27 August, 2010, American Society of Civil Engineers (ASCE), Reston, VA, USA, pp. 13-24.
- McSweeney, K. and O.T. Coomes, 2011:** Climate-related disaster opens a window of opportunity for rural poor in northeastern Honduras. *Proceedings of the National Academy of Sciences of the United States of America*, **108(13)**, 5203-5208.
- Medema, W., B.S. McIntosh, and P.J. Jeffrey, 2008:** From premise to practice: a critical assessment of integrated water resources management and adaptive management approaches in the water sector. *Ecology and Society*, **13(2)**, 29, www.ecologyandsociety.org/vol13/iss2/art29.
- Melo, O., X. Vargas, S. Vicuña, F. Meza, and J. McPhee, 2010:** Climate change economic impacts on supply of water for the M & I Sector in the Metropolitan Region of Chile. In: *Watershed Management 2010: Innovations in Watershed Management under Land Use and Climate Change* [Potter, K.W. and D.K. Frevert (eds.)]. Proceedings of the Watershed Management Conference 2010, Madison, Wisconsin, 23-27 August, 2010, American Society of Civil Engineers (ASCE), Reston, VA, USA, pp. 159-170.
- Mena, N., A. Troyo, R. Bonilla-Carrión, and Ó. Calderón-Arguedas, 2011:** Factores asociados con la incidencia de dengue en Costa Rica [Factors associated with incidence of dengue in Costa Rica]. *Revista Panamericana de Salud Pública/Pan American Journal of Public Health*, **29(4)**, 234-242 (in Spanish).
- Mendes, D. and J.A. Marengo, 2010:** Temporal downscaling: a comparison between artificial neural network and autocorrelation techniques over the Amazon Basin in present and future climate change scenarios. *Theoretical and Applied Climatology*, **100(3-4)**, 413-421.
- Menendez, C.G. and A.F. Carril, 2010:** Potential changes in extremes and links with the Southern Annular Mode as simulated by a multi-model ensemble. *Climatic Change*, **98(3-4)**, 359-377.
- Mercer, K.L., H.R. Perales, and J.D. Wainwright, 2012:** Climate change and the transgenic adaptation strategy: smallholder livelihoods, climate justice, and maize landraces in Mexico. *Global Environmental Change*, **22(2)**, 495-504.
- Meza, F.J. and D. Silva, 2009:** Dynamic adaptation of maize and wheat production to climate change. *Climatic Change*, **94(1-2)**, 143-156.
- Meza, F.J., D. Silva, and H. Vigil, 2008:** Climate change impacts on irrigated maize in Mediterranean climates: evaluation of double cropping as an emerging adaptation alternative. *Agricultural Systems*, **98(1)**, 21-30.
- Meza, F.J., D.S. Wilks, L. Gurovich, and N. Bambach, 2012:** Impacts of climate change on irrigated agriculture in the Maipo Basin, Chile: reliability of water rights and changes in the demand for irrigation. *Journal of Water Resources Planning and Management*, **138(5)**, 421-430.
- Milne, S. and E. Niessen, 2009:** Direct payments for biodiversity conservation in developing countries: practical insights for design and implementation. *Oryx*, **43(4)**, 530-541.
- Minvielle, M. and R.D. Garreaud, 2011:** Projecting rainfall changes over the South American Altiplano. *Journal of Climate*, **24(17)**, 4577-4583.
- Miteva, D.A., S.K. Pattanayak, and P.J. Ferraro, 2012:** Evaluation of biodiversity policy instruments: what works and what doesn't? *Oxford Review of Economic Policy*, **28(1)**, 69-92.
- Mitra, A.K. and G. Rodriguez-Fernandez, 2010:** Latin America and the Caribbean: assessment of the advances in public health for the achievement of the millennium development goals. *International Journal of Environmental Research and Public Health*, **7(5)**, 2238-2255.
- Mittermeier, R.A., P. Robles Gil, and C.G. Mittermeier (eds.), 1997:** *Megadiversity: Earth's Biologically Wealthiest Nations*. CEMEX Conservation Book Series 5, Monterrey, Mexico, 501 pp.
- Mittermeier, R.A., P.R. Gil, M. Hoffmann, J. Pilgrim, T. Brooks, C.G. Mittermeier, J. Lamoreux, and G.A.B. Fonseca, 2005:** *Hotspots Revisited: Earth's Biologically Richest and Most Endangered Terrestrial Ecoregions*. 2<sup>nd</sup> ed., Conservation International, Arlington, VA, USA, 392 pp.

- Moncayo, Á.** and A.C. Silveira, 2009: Current epidemiological trends for Chagas disease in Latin America and future challenges in epidemiology, surveillance and health policy. *Memórias do Instituto Oswaldo Cruz*, **104**(1 Suppl.), 17-30.
- Montagnini, F.** and C. Finney, 2011: Payments for environmental services in Latin America as a tool for restoration and rural development. *Ambio*, **40**(3), 285-297.
- Montenegro, A.** and R. Ragab, 2010: Hydrological response of a Brazilian semi-arid catchment to different land use and climate change scenarios: a modelling study. *Hydrological Processes*, **24**(19), 2705-2723.
- Montenegro, S.** and R. Ragab, 2012: Impact of possible climate and land use changes in the semi arid regions: a case study from north eastern Brazil. *Journal of Hydrology*, **434-435**, 55-68.
- Monzon, J.P., V.O. Sadras, P.A. Abbate, and O.P. Caviglia**, 2007: Modelling management strategies for wheat-soybean double crops in the south-eastern Pampas. *Field Crops Research*, **101**(1), 44-52.
- Moore, N., E. Arima, R. Walker, and R. Ramos da Silva**, 2007: Uncertainty and the changing hydroclimatology of the Amazon. *Geophysical Research Letters*, **34**(14), L14707, doi:10.1029/2007GL030157.
- Mora, C.**, 2008: A clear human footprint in the coral reefs of the Caribbean. *Proceedings of the Royal Society B*, **275**(1636), 767-773.
- Moran, E.F., R. Adams, B. Bakoyéma, S.T. Fiori, and B. Boucek**, 2006: Human strategies for coping with drought in Amazônia. *Climatic Change*, **77**(3-4), 343-361.
- Moreno, A.R.**, 2006: Climate change and human health in Latin America: drivers, effects, and policies. *Regional Environmental Change*, **6**(3), 157-164.
- Moreno, J.E., Y. Rubio-Palis, E. Páez, E. Pérez, and V. Sánchez**, 2007: Abundance, biting behaviour and parous rate of anopheline mosquito species in relation to malaria incidence in gold-mining areas of southern Venezuela. *Medical and Veterinary Entomology*, **21**(4), 339-349.
- Morris, J.N., A.J. Poole, and A.G. Klein**, 2006: Retreat of Tropical Glaciers in Colombia and Venezuela from 1984 to 2004 as measured from ASTER and Landsat Images. In: *Proceedings of 63<sup>rd</sup> Annual Eastern Snow Conference, 7-9 June 2006, Newark, Delaware* [Hellström, R. and S. Frankenstein (eds.)]. University of Delaware, Newark, DE, USA, pp. 181-191.
- Mosquera-Machado, S.** and S. Ahmad, 2006: Flood hazard assessment of Atrato River in Colombia. *Water Resources Management*, **21**(3), 591-609.
- Müller, A., J. Schmidhuber, J. Hoogeveen, and P. Steduto**, 2008: Some insights in the effect of growing bio-energy demand on global food security and natural resources. *Water Policy*, **10**(1 Suppl.), 83-94.
- Muggeo, V.M.** and S. Hajat, 2009: Modelling the non-linear multiple-lag effects of ambient temperature on mortality in Santiago and Palermo: a constrained segmented distributed lag approach. *Occupational and Environmental Medicine*, **66**(9), 584-591.
- Mulligan, M., J. Rubiano, G. Hyman, D. White, J. Garcia, M. Saravia, J. Gabriel Leon, J.J. Selvaraj, T. Gutierrez, and L. Leonardo Saenz-Cruz**, 2010: The Andes basins: biophysical and developmental diversity in a climate of change. *Water International*, **35**(5), 472-492.
- Murugaiyah, C.**, 2011: The burden of cholera. *Critical Reviews in Microbiology*, **37**(4), 337-348.
- Nabel, P.E., M. Caretti, and R. Becerra Serial**, 2008: Incidencia de aspectos naturales y antrópicos en los anegamientos de la ciudad de Buenos Aires [Incidence of natural and anthropic aspects in the floods of Buenos Aires City]. *Revista del Museo Argentino de Ciencias Naturales*, **10**(1), 37-53 (in Spanish).
- Nabout, J.C., G. Oliveira, M.R. Magalhães, L.C. Terribile, and F.A. Severo de Almeida**, 2011: Global climate change and the production of "pequi" fruits (*Caryocar brasiliense*) in the Brazilian Cerrado. *Natureza & Conservação*, **9**(1), 55-60.
- Nadal, G.H., G. Bravo, L.O. Girardin, and S. Gortari**, 2013: Can renewable energy technologies improve the management of stressed water resources threatened by climate change? Argentine drylands case study. *Environment Development and Sustainability*, **15**(4), 1079-1097.
- Nakaegawa, T.** and W. Vergara, 2010: First projection of climatological mean river discharges in the Magdalena River basin, Colombia, in a changing climate during the 21<sup>st</sup> century. *Hydrological Research Letters*, **4**, 50-54.
- Nakaegawa, T., A. Kitoh, and M. Hosaka**, 2013a: Discharge of major global rivers in the late 21<sup>st</sup> century climate projected with the high horizontal resolution MRI-AGCMs. *Hydrological Processes*, **27**(23), 3301-3318.
- Nakaegawa, T., A. Kitoh, H. Murakami, and S. Kusunoki**, 2013b: Annual maximum 5-day rainfall total and maximum number of consecutive dry days over Central America and the Caribbean in the late twenty-first century projected by an atmospheric general circulation model with three different horizontal resolutions. *Theoretical Applied Climatology* (in press), doi:10.1007/s00704-013-0934-9.
- Narayan, N., A. Paul, S. Mulitza, and M. Schulz**, 2010: Trends in coastal upwelling intensity during the late 20<sup>th</sup> century. *Ocean Science*, **6**(3), 815-823.
- Nath, P.K.** and B. Behera, 2011: A critical review of impact of and adaptation to climate change in developed and developing economies. *Environment, Development and Sustainability*, **13**(1), 141-162.
- Nellemann, C., M. MacDevette, T. Manders, B. Eickhout, B. Svihus, A.G. Prins, and B.P. Kaltenborn** (eds.), 2009: *The Environmental Food Crisis – The Environment's Role in Averting Future Food Crises*. A UNEP rapid response assessment, United Nations Environment Programme (UNEP), Global Resource Information Database (GRID), Arendal, Norway, 101 pp.
- Nelson, A.** and K.M. Chomitz, 2011: Effectiveness of strict vs. multiple use protected areas in reducing tropical forest fires: a global analysis using matching methods. *PLoS ONE*, **6**(8), e22722, doi:10.1371/journal.pone.0022722.
- Nelson, D.R.** and T.J. Finan, 2009: Praying for drought: persistent vulnerability and the politics of patronage in Ceará, northeast Brazil. *American Anthropologist*, **111**(3), 302-316.
- Nepstad, D.C.** and C.M. Stickler, 2008: Managing the tropical agriculture revolution. *Journal of Sustainable Forestry*, **27**(1-2), 43-56.
- Nepstad, D.C., C.M. Stickler, and O.T. Almeida**, 2006: Globalization of the Amazon soy and beef industries: opportunities for conservation. *Conservation Biology*, **20**(6), 1595-1603.
- Nepstad, D., B.S. Soares-Filho, F. Merry, A. Lima, P. Moutinho, J. Carter, M. Bowman, A. Cattaneo, H. Rodrigues, S. Schwartzman, D.G. McGrath, C.M. Stickler, R. Lubowski, P. Piris-Cabezas, S. Rivero, A. Alencar, O. Almeida, and O. Stella**, 2009: The end of deforestation in the Brazilian Amazon. *Science*, **326**(5958), 1350-1351.
- Nicholson, L., J. Marin, D. Lopez, A. Rabatel, F. Bown, and A. Rivera**, 2009: Glacier inventory of the upper Huasco valley, Norte Chico, Chile: glacier characteristics, glacier change and comparison with central Chile. *Annals of Glaciology*, **50**(53), 111-118.
- Nobre, C.A.**, 2011: Global climate change modeling: the Brazilian Model of the Global Climate System (MBSCG). In: *Research to Advance the Knowledge on Climate Change*. FAPESP Research Program on Global Climate Change (FRPGCC), Fundação de Amparo à Pesquisa do Estado de São Paulo (FAPESP), São Paulo, Brazil, pp. 8-9.
- Nobre, C.A.** and L.d.S. Borma, 2009: 'Tipping points' for the Amazon forest. *Current Opinion in Environmental Sustainability*, **1**(1), 28-36.
- Nobre, C.A., A.D. Young, P.H.N. Salvidá, J.A. Marengo Orsini, A.D. Nobre, A. Ogura, O. Thomaz, G.O. Obregon Párraga, G.C.M. da Silva, M. Valverde, A.C. Silveira, and G.d.O. Rodrigues**, 2011: *Vulnerabilidades das Megacidades Brasileiras às Mudanças Climáticas: Região Metropolitana de São Paulo, Relatório Final*. Centro de Ciência do Sistema Terrestre (CCST), Instituto Nacional de Pesquisas Espaciais (INPE), São José dos Campos, Brazil and Núcleo de Estudos de População (NEPO), Universidade Estadual de Campinas (UNICAMP), Campinas, Brazil, 179 pp.
- Nóbrega, M.T., W. Collischonn, C.E.M. Tucci, and A.R. Paz**, 2011: Uncertainty in climate change impacts on water resources in the Rio Grande basin, Brazil. *Hydrology and Earth System Sciences*, **15**(2), 585-595.
- Nogueira, C., P.A. Backup, N.A. Menezes, O.T. Oyakawa, T.P. Kasecker, M.B. Ramos Neto, and J.M.C. da Silva**, 2010: Restricted-range fishes and conservation of Brazilian freshwaters. *PLoS ONE*, **5**(6), e11390, doi:10.1371/journal.pone.0011390.
- Nohara, D., A. Kitoh, M. Hosaka, and T. Oki**, 2006: Impact of climate change on river discharge projected by multimodel ensemble. *Journal of Hydrometeorology*, **7**(5), 1076-1089.
- Nosetto, M.D., E.G. Jobbágy, T. Tóth, and R.B. Jackson**, 2008: Regional patterns and controls of ecosystem salinization with grassland afforestation along a rainfall gradient. *Global Biogeochemical Cycles*, **22**(2), GB2015, doi:10.1029/2007GB003000.
- Nuñez, M.N., S.A. Solman, and M. Fernanda Cabré**, 2009: Regional climate change experiments over southern South America. II: climate change scenarios in the late twenty-first century. *Climate Dynamics*, **32**(7-8), 1081-1095.
- Oestreicher, J.S., K. Benessaiah, M.C. Ruiz-Jaen, S. Sloan, K. Turner, J. Pelletier, B. Guay, K.E. Clark, D.G. Roche, M. Meiners, and C. Potvin**, 2009: Avoiding deforestation in Panamanian protected areas: an analysis of protection effectiveness and implications for reducing emissions from deforestation and forest degradation. *Global Environmental Change*, **19**(2), 279-291.
- Oft, P.**, 2010: *Micro-Finance Instruments Can Contribute to Build Resilience: A Case Study of Coping and Adaptation Strategies to Climate-Related Shocks in Piura, Peru*. Graduate Research Series: PhD Dissertation, Publication Series of UNU-EHS Vol. 2, United Nations University Institute for Environment and Human Security (UNU-EHS), Bonn, Germany, 157 pp.

- Oliveira, P.J.C., G.P. Asner, D.E. Knapp, A. Almeida, R. Galvan-Gildemeister, S. Keene, R.F. Raybin, and R.C. Smith, 2007: Land-use allocation protects the Peruvian Amazon. *Science*, **317**(5842), 1233-1236.
- Olmo, N.R.S., P.H.N. Saldiva, A.L.F. Braga, C.A. Lin, U.P. Santos, and L.A.A. Pereira, 2011: A review of low-level air pollution and adverse effects on human health: implications for epidemiological studies and public policy. *Clinics*, **66**(4), 681-690.
- Olson, S.H., R. Gangnon, E. Elguero, L. Durieux, J.-F. Guégan, J.A. Foley, and J.A. Patz, 2009: Links between climate, malaria, and wetlands in the Amazon basin. *Emerging Infectious Diseases*, **15**(4), 659-662.
- Oltremari, J.V. and R.G. Jackson, 2006: Conflicts, perceptions, and expectations of indigenous communities associated with natural areas in Chile. *Natural Areas Journal*, **26**(2), 215-220.
- Osorio, L., J. Todd, R. Pearce, and D.J. Bradley, 2007: The role of imported cases in the epidemiology of urban *Plasmodium falciparum* malaria in Quibdó, Colombia. *Tropical Medicine and International Health*, **12**(3), 331-341.
- Ospina Noreña, J.E., C. Gay García, A.C. Conde, V.O. Magaña Rueda, and G. Sánchez Torres Esqueda, 2009a: Vulnerability of water resources in the face of potential climate change: generation of hydroelectric power in Colombia. *Atmósfera*, **22**(3), 229-252.
- Ospina Noreña, J.E., C. Gay García, A.C. Conde, and G. Sánchez Torres Esqueda, 2009b: Analysis of the water supply-demand relationship in the Sinú-Caribe Basin, Colombia, under different climate change scenarios. *Atmósfera*, **22**(4), 399-412.
- Ospina Noreña, J.E., C. Gay García, A.C. Conde, and G. Sánchez Torres Esqueda, 2011a: Water availability as a limiting factor and optimization of hydropower generation as an adaptation strategy to climate change in the Sinú-Caribe River basin. *Atmósfera*, **24**(2), 203-220.
- Ospina Noreña, J.E., C. Gay García, A.C. Conde, and G. Sánchez Torres Esqueda, 2011b: A proposal for a vulnerability index for hydroelectricity generation in the face of potential climate change in Colombia. *Atmósfera*, **24**(3), 329-346.
- Palmer, M.A., C.A. Reidy Liermann, C. Nilsson, M. Flörke, J. Alcamo, P.S. Lake, and N. Bond, 2008: Climate change and the world's river basins: anticipating management options. *Frontiers in Ecology and the Environment*, **6**(2), 81-89.
- Pasquini, A.I. and P.J. Depetris, 2007: Discharge trends and flow dynamics of South American rivers draining the southern Atlantic seaboard: an overview. *Journal of Hydrology*, **333**(2-4), 385-399.
- Pasquini, A.I., K.L. Lecomte, E.L. Piovano, and P.J. Depetris, 2006: Recent rainfall and runoff variability in central Argentina. *Quaternary International*, **158**(1), 127-139.
- Pasquini, A.I., K.L. Lecomte, and P.J. Depetris, 2008: Climate change and recent water level variability in Patagonian proglacial lakes, Argentina. *Global and Planetary Change*, **63**(4), 290-298.
- Pasquini, A.I., K.L. Lecomte, and P.J. Depetris, 2013: The Manso Glacier drainage system in the northern Patagonian Andes: an overview of its main hydrological characteristics. *Hydrological Processes*, **27**(2), 217-224.
- Payne, L. and J.R. Fitchett, 2010: Bringing neglected tropical diseases into the spotlight. *Trends in Parasitology*, **26**(9), 421-423.
- Pellicciotti, F., P. Burlando, and K. van Vliet, 2007: Recent trends in precipitation and streamflow in the Aconcagua River basin, central Chile. In: *Glacier Mass Balance Changes and Meltwater Discharge* [Ginot, P. and J.-E. Sicart (eds.)]. Selected Papers from sessions at the IAHS Assembly in Foz de Iguaçu, Brazil, 2005, IAHS Publication 318, International Association of Hydrological Sciences (IAHS) Press, Wallingford, UK, pp. 17-38.
- Penalba, O.C. and J.A. Rivera, 2013: Future changes in drought characteristics over southern South America projected by a CMIP5 multi-model ensemble. *American Journal of Climate Change*, **2**(3), 173-182.
- Penalba, O.C. and F.A. Robledo, 2010: Spatial and temporal variability of the frequency of extreme daily rainfall regime in the La Plata Basin during the 20<sup>th</sup> century. *Climatic Change*, **98**(3-4), 531-550.
- Peraza, S., C. Wesseling, A. Aragon, R. Leiva, R.A. García-Trabanino, C. Torres, K. Jakobsson, C.G. Elinder, and C. Hogstedt, 2012: Decreased kidney function among agricultural workers in El Salvador. *American Journal of Kidney Diseases*, **59**(4), 531-540.
- Perazzoli, M., A. Pinheiro, and V. Kaufmann, 2013: Assessing the impact of climate change scenarios on water resources in southern Brazil. *Hydrological Sciences Journal*, **58**(1), 77-87.
- Pereira, L.F.M., S. Barreto, and J. Pittock, 2009: Participatory river basin management in the São João River, Brazil: a basis for climate change adaptation? *Climate and Development*, **1**(3), 261-268.
- Perera, F.P., 2008: Children are likely to suffer most from our fossil fuel addiction. *Environmental Health Perspectives*, **116**(8), 987-990.
- Pérez, C., C. Nicklin, O. Dangles, S. Vanek, S. Sherwood, S. Halloy, K. Garrett, and G. Forbes, 2010: Climate change in the high Andes: implications and adaptation strategies for small-scale farmers. *The International Journal of Environmental, Cultural, Economic and Social Sustainability*, **6**(5), 71-88.
- Peterson, M.J., D.M. Hall, A.M. Feldpausch-Parker, and T.R. Peterson, 2010: Obscuring ecosystem function with application of the ecosystem services concept. *Conservation Biology*, **24**(1), 113-119.
- Pettengell, C., 2010: *Adaptación al Cambio Climático: Capacitar a las Personas que Viven en la Pobreza para que Puedan Adaptarse*. Informe de Investigación de Oxfam, Oxfam Internacional, Oxford, UK, 56 pp. (in Spanish).
- Pielke Jr., R.A., J. Rubiera, C. Landsea, M.L. Fernández, and R. Klein, 2003: Hurricane vulnerability in Latin America and the Caribbean: normalized damage and loss potentials. *Natural Hazards Review*, **4**(3), 101-114.
- Pinault, L.L. and F.F. Hunter, 2011: New highland distribution records of multiple Anopheles species in the Ecuadorian Andes. *Malaria Journal*, **10**, 236, doi:10.1186/1475-2875-10-236.
- Pinto, H.S., E.D. Assad, J. Zullo Jr., S.R.M. Evangelista, A.F. Otaviano, A.M.H. de Ávila, B.A. Evangelista, F.R. Marin, C. Macedo Jr., G.Q. Pellegrino, P.P. Coltri, and G. Coral, 2008: *Aquecimento Global e a Nova Geografia da Produção Agrícola no Brasil*. Empresa Brasileira de Pesquisa Agropecuária (EMBRAPA) and Universidade Estadual de Campinas (UNICAMP), EMBRAPA, São Paulo, Brazil, 83 pp. (in Portuguese).
- Pittock, J., 2011: National climate change policies and sustainable water management: conflicts and synergies. *Ecology and Society*, **16**(2), 25, www.ecologyandsociety.org/vol16/iss2/art25/.
- Pizarro, R., F. Balocchi, M. Vera, A. Aguilera, C. Morales, R. Valdés, C. Sangüesa, C. Vallejos, R. Fuentes, A. Abarza, and C. Olivares, 2013: Influencia del cambio climático en el comportamiento de los caudales máximos en la zona Mediterránea de Chile. *Tecnología y Ciencias del Agua*, **4**(2), 5-19 (in Spanish).
- Plaza, G. and M. Pasculi, 2007: Estrategias de adaptación al cambio climático: caso de estudio de la localidad de Aguaray Salta [Adaptation strategies to climate change: case study of the town of Salta Aguaray]. *Avances en Energías Renovables y Medio Ambiente*, **11**, 129-136 (in Spanish).
- PNCC, 2007: *Vulnerabilidad y Adaptación al Cambio Climático en Bolivia: Resultados de un Proceso de Investigación Participativa en las Regiones del Lago Titicaca y los Valles Cruceños*. PNUD BOL/39564, Programa de las Naciones Unidas para el Desarrollo (PNUD) [United Nations Development Programme (UNDP)] and República de Bolivia, Viceministro de Planificación Territorial y Ambiental, Programa Nacional de Cambios Climáticos (PNCC), La Paz, Bolivia, 141 pp. (in Spanish).
- Podestá, G., F. Bert, B. Rajagopalan, S. Apipattanavis, C. Lacianna, E. Weber, W. Easterling, R. Katz, D. Letson, and A. Menendez, 2009: Decadal climate variability in the Argentine Pampas: regional impacts of plausible climate scenarios on agricultural systems. *Climate Research*, **40**(2-3), 199-210.
- Polidoro, B.A., K.E. Carpenter, L. Collins, N.C. Duke, A.M. Ellison, J.C. Ellison, E.J. Farnsworth, E.S. Fernando, K. Kathiresan, N.E. Koedam, S.R. Livingstone, T. Miyagi, G.E. Moore, V.N. Nam, J.E. Ong, J.H. Primavera, S.G. Salmo III, J.C. Sanciangco, S. Sukardjo, Y. Wang, and J.W.H. Yong, 2010: The loss of species: mangrove extinction risk and geographic areas of global concern. *PLoS ONE*, **5**(4), e10095, doi:10.1371/journal.pone.0010095.
- Polissar, P.J., M.B. Abbott, A.P. Wolfe, M. Bezada, V. Rull, and R.S. Bradley, 2006: Solar modulation of Little Ice Age climate in the tropical Andes. *Proceedings of the National Academy of Sciences of the United States of America*, **103**(24), 8937-8942.
- Porter-Bolland, L., E.A. Ellis, M.R. Guariguata, I. Ruiz-Mallén, S. Negrete-Yankelevich, and V. Reyes-García, 2012: Community managed forests and forest protected areas: an assessment of their conservation effectiveness across the tropics. *Forest Ecology and Management*, **268**, 6-17.
- Poveda, G. and K. Pineda, 2009: Reassessment of Colombia's tropical glaciers retreat rates: are they bound to disappear during the 2010-2020 decade? *Advances in Geosciences*, **22**, 107-116.
- Poveda, G., Ó.A. Estrada-Restrepo, J.E. Morales, Ó.O. Hernández, A. Galeano, and S. Osorio, 2011: Integrating knowledge and management regarding the climate-malaria linkages in Colombia. *Current Opinion in Environmental Sustainability*, **3**(6), 449-460.
- Programa Estado de la Nación-Región, 2011: *Cuarto Informe Estado de la Región en Desarrollo Humano Sostenible*. Un informe desde Centroamérica y para Centroamérica, Programa Estado de la Nación – Región, Pava, Costa Rica, 550 pp., www.estadonacion.or.cr/estado-de-la-region/region-informe-actual2011.



- Przeslawski, R., S. Ahyong, M. Byrne, G. Woerheide, and P. Hutchings, 2008: Beyond corals and fish: the effects of climate change on noncoral benthic invertebrates of tropical reefs. *Global Change Biology*, **14**(12), 2773-2795.
- Quintana, J.M. and P. Aceituno, 2012: Changes in the rainfall regime along the extratropical west coast of South America (Chile): 30-43°S. *Atmósfera*, **25**(1), 1-12.
- Quiroga, A. and C. Gaggioli, 2011: Gestión del agua y viabilidad de los sistemas productivos. In: *Condiciones para el Desarrollo de Producciones Agrícola-Ganaderas en el SO Bonaerense*. Academia Nacional de Agronomía y Veterinaria de la República Argentina, Tomo LXIV, 12 de Noviembre de 2010, Buenos Aires, Argentina, pp. 233-249 (in Spanish).
- Rabatel, A., A. Machaca, B. Francou, and V. Jomelli, 2006: Glacier recession on Cerro Charquini (16°S), Bolivia, since the maximum of the Little Ice Age (17<sup>th</sup> century). *Journal of Glaciology*, **52**(176), 110-118.
- Rabatel, A., B. Francou, V. Jomelli, P. Naveau, and D. Grancher, 2008: A chronology of the Little Ice Age in the tropical Andes of Bolivia (16°S) and its implications for climate reconstruction. *Quaternary Research*, **70**(2), 198-212.
- Rabatel, A., H. Castebrunet, V. Favier, L. Nicholson, and C. Kinnard, 2011: Glacier changes in the Pascua-Lama region, Chilean Andes (29°S): recent mass balance and 50 yr surface area variations. *The Cryosphere*, **5**(4), 1029-1041.
- Rabatel, A., B. Francou, A. Soruco, J. Gomez, B. Cáceres, J.L. Ceballos, R. Basantes, M. Vuille, J.-E. Sicart, C. Huggel, M. Scheel, Y. Lejeune, Y. Arnaud, M. Collet, T. Condom, G. Consoli, V. Favier, V. Jomelli, R. Galarrraga, P. Ginot, L. Maisincho, J. Mendoza, M. Ménégos, E. Ramirez, P. Ribstein, W. Suarez, M. Villacis, and P. Wagnon, 2013: Current state of glaciers in the tropical Andes: a multi-century perspective on glacier evolution and climate change. *The Cryosphere Discussions*, **7**, 81-102.
- Racoviteanu, A.E., W.F. Manley, Y. Arnaud, and M.W. Williams, 2007: Evaluating digital elevation models for glaciologic applications: an example from Nevado Coropuna, Peruvian Andes. *Global and Planetary Change*, **59**(1-4), 110-125.
- Radachowsky, J., V.H. Ramos, R. McNab, E.H. Baur, and N. Kazakov, 2012: Forest concessions in the Maya Biosphere Reserve, Guatemala: a decade later. *Forest Ecology and Management*, **268**, 18-28.
- Ramankutty, N., H.K. Gibbs, F. Achard, R. Defriess, J.A. Foley, and R.A. Houghton, 2007: Challenges to estimating carbon emissions from tropical deforestation. *Global Change Biology*, **13**(1), 51-66.
- Ramirez-Villegas, J., M. Salazar, A. Jarvis, and C.E. Navarro-Racines, 2012: A way forward on adaptation to climate change in Colombian agriculture: perspectives towards 2050. *Climatic Change*, **115**(3-4), 611-628.
- Rammig, A., T. Jupp, K. Thonicke, B. Tietjen, J. Heinke, S. Ostberg, W. Lucht, W. Cramer, and P. Cox, 2010: Estimating the risk of Amazonian forest dieback. *New Phytologist*, **187**(3), 694-706.
- Raup, B., A. Racoviteanu, S.J.S. Khalsa, C. Helm, R. Armstrong, and Y. Arnaud, 2007: The GLIMS geospatial glacier database: a new tool for studying glacier change. *Global and Planetary Change*, **56**(1-2), 101-110.
- Ravera, F., D. Tarrason, and E. Simelton, 2011: Envisioning adaptive strategies to change: participatory scenarios for agropastoral semiarid systems in Nicaragua. *Ecology and Society*, **16**(1), 20, [www.ecologyandsociety.org/vol16/iss1/art20/](http://www.ecologyandsociety.org/vol16/iss1/art20/).
- Re, M. and V.R. Barros, 2009: Extreme rainfalls in SE South America. *Climatic Change*, **96**(1-2), 119-136.
- Ready, P.D., 2008: Leishmaniasis emergence and climate change. *OIE Revue Scientifique et Technique*, **27**(2), 399-412.
- Rebaudo, F., V. Crespo-Pérez, J. Silvain, and O. Dangles, 2011: Agent-based modeling of human-induced spread of invasive species in agricultural landscapes: insights from the potato moth in Ecuador. *Journal of Artificial Societies and Social Simulation*, **14**(3), 7, <http://jasss.soc.surrey.ac.uk/14/3/7.html>.
- República Argentina, 2007: *2da Comunicación Nacional de la República Argentina a la Convención Marco de las Naciones Unidas sobre Cambio Climático*. República Argentina, Buenos Aires, Argentina, 199 pp. (in Spanish).
- Restrepo, C. and N. Alvarez, 2006: Landslides and their contribution to land-cover change in the mountains of Mexico and Central America. *Biotropica*, **38**(4), 446-457.
- Restrepo-Pineda, E., E. Arango, A. Maestre, V.E.D. Rosário, and P. Cravo, 2008: Studies on antimalarial drug susceptibility in Colombia, in relation to *Pfmdr1* and *Pfcr1*. *Parasitology*, **135**(5), 547-553.
- Reuveny, R., 2007: Climate change-induced migration and violent conflict. *Political Geography*, **26**(6), 656-673.
- Rivarola Sosa, J.M., G. Brandani, C. Dibari, M. Moriondo, R. Ferrise, G. Trombi, and M. Bindi, 2011: Climate change impact on the hydrological balance of the Itaipu basin. *Meteorological Applications*, **18**(2), 163-170.
- Rivera, J.A., O.C. Penalba, and M.L. Betolli, 2013: Inter-annual and inter-decadal variability of dry days in Argentina. *International Journal of Climatology*, **33**(4), 834-842.
- Roberts, N., 2009: Culture and landslide risk in the Central Andes of Bolivia and Peru. *Studia Universitatis Babeş-Bolyai, Geologia*, **54**(1), 55-59.
- Rodrigues, R.R., S. Gandolfi, A.G. Nave, J. Aronson, T.E. Barreto, C.Y. Vidal, and P.H.S. Brancalion, 2011: Large-scale ecological restoration of high-diversity tropical forests in SE Brazil. *Forest Ecology and Management*, **261**(10), 1605-1613.
- Rodriguez Capitulo, A., N. Gómez, A. Giorgi, and C. Feijóo, 2010: Global changes in Pampean lowland streams (Argentina): implications for biodiversity and functioning. *Hydrobiologia*, **657**(1), 53-70.
- Rodriguez, A., M. Vaca, G. Oviedo, S. Erazo, M.E. Chico, C. Teles, M.L. Barreto, L.C. Rodrigues, and P.J. Cooper, 2011: Urbanisation is associated with prevalence of childhood asthma in diverse, small rural communities in Ecuador. *Thorax*, **66**(12), 1043-1050.
- Rodriguez, D.A., J. Tomasella, and C. Linhares, 2010: Is the forest conversion to pasture affecting the hydrological response of Amazonian catchments? Signals in the Ji-Paraná Basin. *Hydrological Processes*, **24**(10), 1254-1269.
- Rodriguez, J.P., F. Rojas-Suárez, and D. Hernández (eds.), 2010: *Libro Rojo de los Ecosistemas Terrestres de Venezuela*. Provita Caracas (Venezuela), Shell Venezuela, and Lenovo (Venezuela), Provita, Caracas, Venezuela, 324 pp. (in Spanish).
- Rodriguez Laredo, D.M., 2011: La gestión del verde urbano como un criterio de mitigación y adaptación al cambio climático. *Revista de la Asociación Argentina de Ecología de Paisajes*, **2**(2), 123-130 (in Spanish).
- Rodriguez-Morales, A.J., 2011: Cambio climático, precipitaciones, sociedad y desastres en América Latina: relaciones y necesidades [Climate change, rainfall, society and disasters in Latin America: relations and needs]. *Revista Peruana de Medicina Experimental y Salud Pública*, **28**(1), 165-166.
- Rodriguez-Morales, A. and A. Herrera-Martinez, 2009: Potential influence of climate variability on dengue incidence in a western pediatric hospital of Venezuela, 2001-2008. *Tropical Medicine & International Health*, **14**(2 Suppl.), 164-165.
- Rodriguez-Morales, A.J., L. Delgado, N. Martinez, and C. Franco-Paredes, 2006: Impact of imported malaria on the burden of disease in northeastern Venezuela. *Journal of Travel Medicine*, **13**(1), 15-20.
- Rodriguez-Morales, A.J., L. Rada, J. Benitez, and C. Franco-Paredes, 2007: Impact of climate variability on cutaneous leishmaniasis in Venezuela. *American Journal of Tropical Medicine and Hygiene*, **77**(5), 228-229.
- Rodriguez-Morales, A.J., A. Riquez, and L. Echezuria, 2010: Impact of climate change on health and disease in Latin America. In: *Climate Change and Variability* [Simard, S. (ed.)]. Sciyo, Rijeka, Croatia, pp. 464-486.
- Rodriguez-Pérez, M.A., T.R. Unnasch, and O. Real-Najarro, 2011: Chapter 4: Assessment and monitoring of Onchocerciasis in Latin America. In: *Advances in Parasitology*, Vol. 77 [Rollinson, D. and S.I. Hay (eds.)]. Elsevier Science and Technology/Academic Press, Waltham, MA, USA, pp. 175-226.
- Roebeling, P.C. and E.M.T. Hendrix, 2010: Land speculation and interest rate subsidies as a cause of deforestation: the role of cattle ranching in Costa Rica. *Land Use Policy*, **27**(2), 489-496.
- Romero, G.A.S. and M. Boelaert, 2010: Control of visceral leishmaniasis in Latin America – a systematic review. *PLoS Neglected Tropical Diseases*, **4**(1), e584, doi:10.1371/journal.pntd.0000584.
- Romero-Lankao, P., 2007a: Are we missing the point? Particularities of urbanization, sustainability and carbon emissions in Latin American cities. *Environment and Urbanization*, **19**(1), 159-175.
- Romero-Lankao, P., 2007b: How do local governments in Mexico City manage global warming? *Local Environment*, **12**(5), 519-535.
- Romero-Lankao, P., 2010: Water in Mexico City: what will climate change bring to its history of water-related hazards and vulnerabilities? *Environment and Urbanization*, **22**(1), 157-178.
- Romero-Lankao, P., 2012: Governing carbon and climate in the cities: an overview of policy and planning challenges and options. *European Planning Studies*, **20**(1), 7-26.
- Romero-Lankao, P. and H. Qin, 2011: Conceptualizing urban vulnerability to global climate and environmental change. *Current Opinion in Environmental Sustainability*, **3**(3), 142-149.
- Romero-Lankao, P., H. Qin, S. Hughes, M. Haefner, and M. Borbor-Cordova, 2012a: Chapter 10: Urban vulnerability and adaptation to the health impacts of air pollution and climate extremes in Latin American cities. In: *Research in Urban Sociology* [Holt, W.G. (ed.)]. Volume 12, Emerald Group Publishing Ltd., Bingley, UK, pp. 247-275.



- Romero-Lankao, P., M. Borbor-Cordova, R. Abrutsky, G. Günther, E. Behrenz, and L. Dawidowsky, 2012b:** ADAPTE: a tale of diverse teams coming together to do issue-driven interdisciplinary research. *Environmental Science & Policy*, **26**, 29-39.
- Romero-Lankao, P., H. Qin, and K. Dickinson, 2012c:** Urban vulnerability to temperature-related hazards: a meta-analysis and meta-knowledge approach. *Global Environmental Change*, **22**(3), 670-683.
- Romero-Lankao, P., S. Hughes, A. Rosas-Huerta, R. Borquez, and D.M. Gnatz, 2013a:** Urban institutional response capacity for climate change: an examination of construction and pathways in Mexico City and Santiago. *Environment and Planning C: Government and Policy*, **31**(5), 785-805.
- Romero-Lankao, P., H. Qin, and M. Borbor-Cordova, 2013b:** Exploration of health risks related to air pollution and temperature in three Latin American cities. *Social Sciences and Medicine*, **83**, 110-118.
- Roncoli, C., 2006:** Ethnographic and participatory approaches to research on farmers' responses to climate predictions. *Climate Research*, **33**(1), 81-99.
- Rotureau, B., P. Couppié, M. Nacher, J.-P. Dedet, and B. Carme, 2007:** Les leishmanioses cutanées en Guyane française [Cutaneous leishmaniasis in French Guiana]. *Bulletin de la Société de Pathologie Exotique*, **100**(4), 251-260 (in French).
- Ruane, A.C., L.D. Cecil, R.M. Horton, R. Gordón, R. McCollum, D. Brown, B. Killough, R. Goldberg, A.P. Greeley, and C. Rosenzweig, 2013:** Climate change impact uncertainties for maize in Panama: farm information, climate projections, and yield sensitivities. *Agricultural and Forest Meteorology*, **170**, 132-145.
- Rubin, O. and T. Rossing, 2012:** National and local vulnerability to climate-related disasters in Latin America: the role of social asset-based adaptation. *Bulletin of Latin American Research*, **31**(1), 19-35.
- Rubio-Álvarez, E. and J. McPhee, 2010:** Patterns of spatial and temporal variability in streamflow records in south central Chile in the period 1952-2003. *Water Resources Research*, **46**(5), W05514, doi:10.1029/2009WR007982.
- Ruiz, D., H.A. Moreno, M.E. Gutiérrez, and P.A. Zapata, 2008:** Changing climate and endangered high mountain ecosystems in Colombia. *Science of the Total Environment*, **398**(1-3), 122-132.
- Rusticucci, M., 2012:** Observed and simulated variability of extreme temperature events over South America. *Atmospheric Research*, **106**, 1-17.
- Rusticucci, M. and M. Renom, 2008:** Variability and trends in indices of quality-controlled daily temperature extremes in Uruguay. *International Journal of Climatology*, **28**(8), 1083-1095.
- Rusticucci, M. and B. Tencer, 2008:** Observed changes in return values of annual temperature extremes over Argentina. *Journal of Climate*, **21**(21), 5455-5467.
- Salazar, L.F., C.A. Nobre, and M.D. Oyama, 2007:** Climate change consequences on the biome distribution in tropical South America. *Geophysical Research Letters*, **34**(9), L09708, doi:10.1029/2007GL029695.
- Salazar-Lindo, E., C. Seas, and D. Gutierrez, 2008:** ENSO and cholera in South America: what can we learn about it from the 1991 cholera outbreak? *International Journal of Environment and Health*, **2**(1), 30-36.
- Saldaña-Zorrilla, S.O., 2008:** Stakeholders' views in reducing rural vulnerability to natural disasters in southern Mexico: hazard exposure and coping and adaptive capacity. *Global Environmental Change*, **18**(4), 583-597.
- Salinas, H., J. Almenara, Á. Reyes, P. Silva, M. Erazo, and M.J. Abellán, 2006:** Estudio de variables asociadas al cáncer de piel en Chile mediante análisis de componentes principales [Study of variables associated with skin cancer in Chile using principal component analysis]. *Actas Dermo-Sifiliográficas*, **97**(4), 241-246 (in Spanish).
- Salomón, O.D., Y. Basmajdian, M.S. Fernández, and M.S. Santini, 2011:** *Lutzomyia longipalpis* in Uruguay: the first report and the potential of visceral leishmaniasis transmission. *Memórias do Instituto Oswaldo Cruz*, **106**(3), 381-382.
- Salzmann, N., C. Huggel, P. Calanca, A. Díaz, T. Jonas, C. Jurt, T. Konzelmann, P. Lagos, M. Rohrer, W. Silverio, and M. Zappa, 2009:** Integrated assessment and adaptation to climate change impacts in the Peruvian Andes. *Advances in Geosciences*, **22**, 35-39.
- Salzmann, N., C. Huggel, M. Rohrer, W. Silverio, B.G. Mark, P. Burns, and C. Portocarrero, 2013:** Glacier changes and climate trends derived from multiple sources in the data scarce Cordillera Vilcanota region, southern Peruvian Andes. *Cryosphere*, **7**(1), 103-118.
- Samaniego, J., 2009:** *Cambio Climático y Desarrollo en América Latina y el Caribe: Una Reseña*. LC/W.232, Economic Commission for Latin America and the Caribbean (ECLAC)/Comisión Económica para América Latina (CEPAL) and the German Agency for Technical Cooperation (GTZ), ECLAC/CEPAL, Santiago de Chile, Chile, 148 pp.
- Sampaio, G., C. Nobre, M.H. Costa, P. Satyamurty, B.S. Soares-Filho, and M. Cardoso, 2007:** Regional climate change over eastern Amazonia caused by pasture and soybean cropland expansion. *Geophysical Research Letters*, **34**(17), L17709, doi:10.1029/2007GL030612.
- Sankarasubramanian, A., U. Lall, F.A. Souza Filho, and A. Sharma, 2009:** Improved water allocation utilizing probabilistic climate forecasts: short-term water contracts in a risk management framework. *Water Resources Research*, **45**(11), W11409, doi:10.1029/2009WR007821.
- Sansigolo, C.A. and M.T. Kayano, 2010:** Trends of seasonal maximum and minimum temperatures and precipitation in southern Brazil for the 1913-2006 period. *Theoretical and Applied Climatology*, **101**(1-2), 209-216.
- Sathaye, J., O. Lucon, A. Rahman, J. Christensen, F. Denton, J. Fujino, G. Heath, M. Mirza, H. Rudnick, A. Schlaepfer, and A. Shmakin, 2011:** Renewable energy in the context of sustainable development. In: *IPCC Special Report on Renewable Energy Sources and Climate Change Mitigation. Special Report of Working Group III of the Intergovernmental Panel on Climate Change* [Edenhofer, O., R. Pichs-Madruga, Y. Sokona, K. Seyboth, P. Matschoss, S. Kadner, T. Zwickel, P. Eickemeier, G. Hansen, S. Schlömer, and C. von Stechow (eds.)]. Cambridge University Press, Cambridge, UK and New York, NY, USA, pp. 707-790.
- Satterthwaite, D., 2011a:** How urban societies can adapt to resource shortage and climate change. *Philosophical Transactions of the Royal Society A*, **369**(1942), 1762-1783.
- Satterthwaite, D., 2011b:** How can urban centers adapt to climate change with ineffective or unrepresentative local governments? *Wiley Interdisciplinary Reviews: Climate Change*, **2**(5), 767-776.
- Satyamurty, P., A.A. de Castro, J. Tota, L.E. da Silva Gualarte, and A.O. Manzi, 2010:** Rainfall trends in the Brazilian Amazon Basin in the past eight decades. *Theoretical and Applied Climatology*, **99**(1-2), 139-148.
- Satyamurty, P., C.P.W. da Costa, A.O. Manzi, and L.A. Candido, 2013:** A quick look at the 2012 record flood in the Amazon Basin. *Geophysical Research Letters*, **40**(7), 1396-1401.
- Saulo, C., L. Ferreira, J. Nogués-Paegle, M. Seluchi, and J. Ruiz, 2010:** Land-atmosphere interactions during a northwestern Argentina low event. *Monthly Weather Review*, **138**(7), 2481-2498.
- Saurral, R.I., V.R. Barros, and D.P. Lettenmaier, 2008:** Land use impact on the Uruguay River discharge. *Geophysical Research Letters*, **35**(12), L12401, doi:10.1029/2008GL033707.
- Sayago, J.M., M.M. Collantes, L.d.V. Neder, and J. Busnelli, 2010:** Cambio climático y amenazas ambientales en el Área Metropolitana de Tucumán [Climate change and environmental hazard at the Metropolitan Area of Tucumán]. *Revista de la Asociación Geológica Argentina*, **66**(4), 544-554 (in Spanish).
- Schindwein, S., S. Sieber, C. Albaladejo, H. Bazzani, M. Bonatti, J.P. Boulanger, M. Calandra, L.R. D'Agostini, J.P. Delfino Barbosa, J. Elverdin, A.C. Fantini, E. Gentile, E. Guevara, V. Hernandez, P. La Nasa, M. Lana, S.R. Martins, S. Meira, M.M. Mosciaro, F. Mouillot, E. Muzi, F.F. Riglos, A. Rolla, R. Terra, H. Urcola, and A.C.F. Vasconcelos, 2011:** CLARIS LPB WP8: Land-use change, agriculture and socio-economic implications. *CLIVAR Exchanges No. 57*, **16**(3), 28-31.
- Schneider, C., M. Schnirch, C. Acuña, G. Casassa, and R. Kilian, 2007:** Glacier inventory of the Gran Campo Nevado Ice Cap in the Southern Andes and glacier changes observed during recent decades. *Global and Planetary Change*, **59**(1-4), 87-100.
- Schulz, N., J.P. Boisier, and P. Aceituno, 2012:** Climate change along the arid coast of northern Chile. *International Journal of Climatology*, **32**(12), 1803-1814.
- Scott, C.A., R.G. Varady, F. Meza, E. Montaña, G.B. de Raga, B. Luckman, and C. Martius, 2012:** Science-policy dialogues for water security: addressing vulnerability and adaptation to global change in the arid Americas. *Environment*, **54**(3), 30-42.
- Scott, C.A., F.J. Meza, R.G. Varady, H. Tiessen, J. McEvoy, G.M. Garfin, M. Wilder, L.M. Farfan, N. Pineda Pablos, and E. Montaña, 2013:** Water security and adaptive management in the arid Americas. *Annals of the Association of American Geographers*, **103**(2), 280-289.
- Seiler, C., R.W.A. Hutjes, and P. Kabat, 2013:** Likely ranges of climate change in Bolivia. *Journal of Applied Meteorology and Climatology*, **52**(6), 1303-1317.
- SENAMHI, 2005:** *Escenarios del Cambio Climático en el Perú al 2050: Cuenca del Río Piura [Climate Change Scenarios in Peru for 2050: The Piura River Basin]*. Programa de Cambio Climático y Calidad de Aire (PROCLIM) and Servicio Nacional de Meteorología e Hidrología (SENAMHI), Lima, Peru, 182 pp. (in Spanish).

- SENAMHI, 2007:** *Escenarios de Cambio Climático en la Cuenca del Río Urubamba para el Año 2100 [Climate Change Scenarios in the Urubamba River Basin by 2100]* [Rosas, G., G. Avalos, A. Díaz, C. Oria, L. Metzger, D. Acuña, and R.M. San Martín (eds.)]. Parte del Proyecto Regional Andino de Adaptación (PRAA), como línea de base del proyecto "Adaptación al Retroceso Acelerado de Glaciares en los Andes Tropicales (Bolivia, Ecuador, Perú)", auspiciado por el GEF a través del Banco Mundial, y coordinado por el CONAM, Ministerio de Ambiente (MINAM), Centro de Predicción Numérica (CPN), Servicio Nacional de Meteorología e Hidrología (SENAMHI), Lima, Perú, 120 pp. (in Spanish).
- SENAMHI, 2009a:** *Escenarios Climáticos en la Cuenca del Río Mayo para el Año 2030 [Climate Scenarios in the Mayo River Basin by the Year 2030]* [Obregón, G., A. Díaz, G. Rosas, G. Avalos, D. Acuña, C. Oria, A. Llacza, and R. Miguel (eds.)]. Parte del componente de Vulnerabilidad y Adaptación en el marco de la Segunda Comunicación Nacional de Cambio Climático a la CMNUCC, financiado por el GEF y coordinado por el Ministerio de Ambiente del Perú (MINAM), Centro de Predicción Numérica (CPN), Servicio Nacional de Meteorología e Hidrología (SENAMHI), Lima, Peru, 133 pp. (in Spanish).
- SENAMHI, 2009b:** *Escenarios Climáticos en la Cuenca del Río Santa para el Año 2030 [Climate Scenarios in the Santa River Basin by 2030]* [Obregón, G., A. Díaz, G. Rosas, G. Avalos, D. Acuña, C. Oria, A. Llacza, and R. Miguel (eds.)]. Parte del componente de Vulnerabilidad y Adaptación en el marco de la Segunda Comunicación Nacional de Cambio Climático a la CMNUCC, financiado por el GEF y coordinado por el Ministerio de Ambiente del Perú (MINAM), Centro de Predicción Numérica (CPN), Servicio Nacional de Meteorología e Hidrología (SENAMHI), Lima, Peru, 139 pp. (in Spanish).
- SENAMHI, 2009c:** *Escenarios de Cambio Climático en la Cuenca del Río Mantaro para 2100: Resumen Técnico [Climate Change Scenarios in the Mantaro river Basin by 2100: Technical Summary]* [Avalos, G., A. Díaz, C. Oria, L. Metzger, and D. Acuña (eds.)]. Parte de la fase de preparación del Proyecto de Adaptación al Impacto del Retroceso Acelerado de Glaciares en los Andes Tropicales (PRAA), el cual es implementado en Bolivia, Ecuador y Perú con financiamiento del Fondo Mundial del Medio Ambiente (GEF) a través del Banco Mundial, coordinado por la Secretaría General de la Comunidad Andina e implementado en el Perú por el Ministerio del Ambiente (MINAM), Centro de Predicción Numérica (CPN), Servicio Nacional de Meteorología e Hidrología (SENAMHI), Lima, Peru, 56 pp. (in Spanish).
- SENAMHI, 2009d:** *Climate Scenarios for Peru to 2030* [Obregón, G., A. Díaz, G. Rosas, G. Avalos, D. Acuña, C. Oria, A. Llacza, and R. Miguel (eds.)]. Part of the Vulnerability and Adaptation Component within the framework of the Second National Communication on Climate Change to the UNFCCC, financed by the GEF and Coordinated by the Ministry of Environment of Peru (MINAM), National Meteorology and Hydrology Service (SENAMHI), Numerical Prediction Center (CPN), Lima, Peru, 134 pp.
- Seneviratne, S.I., N. Nicholls, D. Easterling, C.M. Goodess, S. Kanae, J. Kossin, Y. Luo, J.A. Marengo, K. McInnes, M. Rahimi, M. Reichstein, A. Sorteberg, C. Vera, and X. Zhang, 2012:** Changes in climate extremes and their impacts on the natural physical environment. In: *Managing the Risks of Extreme Events and Disasters to Advance Climate Change Adaptation. A Special Report of Working Groups I and II of the Intergovernmental Panel on Climate Change* [Field, C.B., V. Barros, T.F. Stocker, D. Qin, D.J. Dokken, K.L. Ebi, M.D. Mastrandrea, K.J. Mach, G.-K. Plattner, S.K. Allen, M. Tignor, and P.M. Midgley (eds.)]. Cambridge University Press, Cambridge, UK and New York, NY, USA, pp. 109-230.
- Seo, S.N., B.A. McCarl, and R. Mendelsohn, 2010:** From beef cattle to sheep under global warming? An analysis of adaptation by livestock species choice in South America. *Ecological Economics*, **69**(12), 2486-2494.
- Seoane, R. and P. López, 2007:** Assessing the effects of climate change on the hydrological regime of the Limay River basin. *GeoJournal*, **70**(4), 251-256.
- Seth, A., M. Rojas, and S.A. Rauscher, 2010:** CMIP3 projected changes in the annual cycle of the South American monsoon. *Climatic Change*, **98**(3-4), 331-357.
- Shepard, D.S., L. Coudeville, Y.A. Halasa, B. Zambrano, and G.H. Dayan, 2011:** Economic impact of dengue illness in the Americas. *American Journal of Tropical Medicine and Hygiene*, **84**(2), 200-207.
- Shiogama, H., S. Emori, N. Hanasaki, M. Abe, Y. Masutomi, K. Takahashi, and T. Nozawa, 2011:** Observational constraints indicate risk of drying in the Amazon basin. *Nature Communications*, **2**, 253, doi:10.1038/ncomms1252.
- SICA, 2013:** *CRRH – Comité Regional de Recursos Hidráulicos [Regional Committee of Hydraulic Resources]*. Sistema de la Integración Centroamericana (SICA), Antiguo Cuscatlán, La Libertad, El Salvador, www.recursohidricos.org/.
- Sietz, D., 2011:** *Dryland Vulnerability – Typical Patterns and Dynamics in Support of Vulnerability Reduction Efforts*. Dissertation for Doctor rerum naturalium in Global Ecology, University of Potsdam and the Potsdam Institute for Climate Impact Research, Potsdam, Germany, 135 pp.
- Sietz, D., B. Untied, O. Walkenhorst, M.K.B. Lüdeke, G. Mertins, G. Petschel-Held, and H.J. Schellnhuber, 2006:** Smallholder agriculture in Northeast Brazil: assessing heterogeneous human-environmental dynamics. *Regional Environmental Change*, **6**(3), 132-146.
- Sietz, D., M.K.B. Lüdeke, and C. Walther, 2011:** Categorisation of typical vulnerability patterns in global drylands. *Global Environmental Change*, **21**(2), 431-440.
- Sietz, D., S.E. Mamani Choque, and M.K.B. Lüdeke, 2012:** Typical patterns of smallholder vulnerability to weather extremes with regard to food security in the Peruvian Altiplano. *Regional Environmental Change*, **12**(3), 489-505.
- Silva, G.B. and P.V. de Azevedo, 2008:** Índices de tendências de mudanças climáticas no Estado da Bahia [Indices of climate change trends in the State of Bahia]. *Engenharia Ambiental*, **5**(3), 141-151.
- Silva, V.d.P.R., J.H.B.C. Campos, M.T. Silva, and P.V. Azevedo, 2010:** Impact of global warming on cowpea bean cultivation in northeastern Brazil. *Agricultural Water Management*, **97**(11), 1760-1768.
- Silva Dias, M.A.F., J. Dias, L. Carvalho, E. Freitas, and P.L. Silva Dias, 2012:** Changes in extreme daily rainfall for São Paulo, Brazil. *Climatic Change*, **116**(3-4), 705-722.
- Sitch, S., C. Huntingford, N. Gedney, P.E. Levy, M. Lomas, S.L. Piao, R. Betts, P. Ciais, P. Cox, P. Friedlingstein, C.D. Jones, I.C. Prentice, and F.I. Woodward, 2008:** Evaluation of the terrestrial carbon cycle, future plant geography and climate-carbon cycle feedbacks using five Dynamic Global Vegetation Models (DGVMs). *Global Change Biology*, **14**(9), 2015-2039.
- Smil, V., 2000:** Energy in the twentieth century: resources, conversions, costs, uses, and consequences. *Annual Review of Energy and the Environment*, **25**, 21-51.
- Smolka, M.O. and A.A. Lorangeira, 2008:** Chapter 5: Informality and poverty in Latin American urban policies. In: *The New Global Frontier: Urbanization, Poverty and Environment in the 21st Century* [Martine, G., G. McGranahan, M. Montgomery, and R. Fernández-Castilla (eds.)]. Earthscan, London, UK, pp. 99-114.
- Soares, W.R. and J.A. Marengo, 2009:** Assessments of moisture fluxes east of the Andes in South America in a global warming scenario. *International Journal of Climatology*, **29**(10), 1395-1414.
- Soares-Filho, B., P. Moutinho, D. Nepstad, A. Anderson, H. Rodrigues, R. Garcia, L. Dietzsch, F. Merry, M. Bowman, L. Hissa, R. Silvestrini, and C. Maretti, 2010:** Role of Brazilian Amazon protected areas in climate change mitigation. *Proceedings of the National Academy of Sciences of the United States of America*, **107**(24), 10821-10826.
- Soito, J.L.d.S. and M.A.V. Freitas, 2011:** Amazon and the expansion of hydropower in Brazil: vulnerability, impacts and possibilities for adaptation to global climate change. *Renewable and Sustainable Energy Reviews*, **15**(6), 3165-3177.
- Soleri, D., D.A. Cleveland, G. Glasgow, S.H. Sweeney, F. Aragón Cuevas, M.R. Fuentes, and H. Ríos L., 2008:** Testing assumptions underlying economic research on transgenic food crops for Third World farmers: evidence from Cuba, Guatemala and Mexico. *Ecological Economics*, **67**(4), 667-682.
- Sörensson, A.A., C.G. Menéndez, R. Ruscica, P. Alexander, P. Samuelsson, and U. Willén, 2010:** Projected precipitation changes in South America: a dynamical downscaling within CLARIS. *Meteorologische Zeitschrift*, **19**(4), 347-355.
- Soriano, M., K.A. Kainer, C.L. Staudhammer, and E. Soriano, 2012:** Implementing multiple forest management in Brazil nut-rich community forests: effects of logging on natural regeneration and forest disturbance. *Forest Ecology and Management*, **268**, 92-102.
- Sortino-Rachou, A.M., M.P. Curado, and M.d.C. Cancela, 2011:** Cutaneous melanoma in Latin America: a population-based descriptive study. *Cadernos de Saúde Pública*, **27**(3), 565-572.
- Soruco, A., C. Vincent, B. Francou, and J.F. Gonzalez, 2009:** Glacier decline between 1963 and 2006 in the Cordillera Real, Bolivia. *Geophysical Research Letters*, **36**, L03502, doi:10.1029/2008GL036238.
- Southgate, D., T. Haab, J. Lundine, and F. Rodríguez, 2010:** Payments for environmental services and rural livelihood strategies in Ecuador and Guatemala. *Environment and Development Economics*, **15**(1), 21-37.
- Souvignet, M., H. Gaese, L. Ribbe, N. Kretschmer, and R. Oyarzún, 2010:** Statistical downscaling of precipitation and temperature in north-central Chile: an assessment of possible climate change impacts in an arid Andean watershed. *Hydrological Sciences Journal/Journal des Sciences Hydrologiques*, **55**(1), 41-57.

- Souvignet, M., R. Oyarzún, K.M.J. Verbist, H. Gaese, and J. Heinrich, 2012:** Hydro-meteorological trends in semi-arid north-central Chile (29-32 °S): water resources implications for a fragile Andean region. *Hydrological Sciences Journal/ Journal des Sciences Hydrologiques*, **57(3)**, 479-495.
- Souza, M.N., E.C. Mantovani, A.G. da Silva Jr., J.J. Griffith, and R.C. Delgado, 2010:** Avaliação do comportamento hidrológico na Bacia do Ribeirão entre Ribeiros, Afluente do Rio Paracatu, em Cenário de Mudança Climática com o Uso do Software STELLA [Evaluation of hydrologic behavior of the entre Ribeiros River Basin, an affluent of Paracatu River, in climatic change scenario, with the use of the STELLA software]. *Engenharia na Agricultura*, **18(4)**, 339-351 (in Portuguese).
- SSN Capacity Building Team, 2006:** *The SouthSouthNorth Capacity Building Module on Poverty Reduction: Approaches for Achieving Sustainable Development and Poverty Reduction*. SouthSouthNorth (SSN), Cape Town, South Africa, 63 pp.
- Stehr, A., P. Debels, J.L. Arumí, H. Alcayaga, and F. Romero, 2010:** Modelación de la respuesta hidrológica al cambio climático: experiencias de dos cuencas de la zona centro-sur de Chile [Modeling the hydrological response to climate change: experiences from two south-central Chilean watersheds]. *Tecnología y Ciencias del Agua*, **1(4)**, 37-58 (in Spanish).
- Strassburg, B.B.N., A. Kelly, A. Balmford, R.G. Davies, H.K. Gibbs, A. Lovett, L. Miles, C.D.L. Orme, J. Price, R.K. Turner, and A.S.L. Rodrigues, 2010:** Global congruence of carbon storage and biodiversity in terrestrial ecosystems. *Conservation Letters*, **3(2)**, 98-105.
- Strelin, J. and R. Iturraspe, 2007:** Recent evolution and mass balance of Cordón Martial glaciers, Cordillera Fueguina Oriental. *Global and Planetary Change*, **59(1-4)**, 17-26.
- Sverdlík, A., 2011:** Ill-health and poverty: a literature review on health in informal settlements. *Environment and Urbanization*, **23(1)**, 123-155.
- Tacconi, L., 2012:** Redefining payments for environmental services. *Ecological Economics*, **73**, 29-36.
- Tada, M.S., R.P. Marques, E. Mesquita, R.C. Dalla Martha, J.A. Rodrigues, J.D. Costa, R.R. Pepelascov, T.H. Katsuragawa, and L.H. Pereira-da-Silva, 2007:** Urban malaria in the Brazilian Western Amazon Region I: high prevalence of asymptomatic carriers in an urban riverside district is associated with a high level of clinical malaria. *Memórias do Instituto Oswaldo Cruz*, **102(3)**, 263-269.
- Takasaki, Y., 2007:** Dynamic household models of forest clearing under tropical land and labor market institutions: can agricultural policies reduce tropical deforestation? *Environment and Development Economics*, **12(3)**, 423-443.
- Tapia-Conyer, R., J.F. Méndez-Galván, and H. Gallardo-Rincón, 2009:** The growing burden of dengue in Latin America. *Journal of Clinical Virology*, **46(2 Suppl.)**, 3-6.
- Team, V. and L. Manderson, 2011:** Social and public health effects of climate change in the '40 South'. *Wiley Interdisciplinary Reviews: Climate Change*, **2(6)**, 902-918.
- Teixeira, E.I., G. Fischer, H. van Velthuis, C. Walter, and F. Ewert, 2013:** Global hot-spots of heat stress on agricultural crops due to climate change. *Agricultural and Forest Meteorology*, **170**, 206-215.
- Thompson, L.G., E. Mosley-Thompson, H. Brecher, M. Davis, B. Leon, D. Les, P.N. Lin, T. Mashiotta, and K. Mountain, 2006:** Abrupt tropical climate change: past and present. *Proceedings of the National Academy of Sciences of the United States of America*, **103(28)**, 10536-10543.
- Thompson, L.G., E. Mosley-Thompson, M.E. Davis, and H.H. Brecher, 2011:** Tropical glaciers, recorders and indicators of climate change, are disappearing globally. *Annals of Glaciology*, **52(59)**, 23-34.
- Tirado, M.C., R. Clarke, L.A. Jaykus, A. McQuatters-Gollop, and J.M. Frank, 2010:** Climate change and food safety: a review. *Food Research International*, **43(7)**, 1745-1765.
- Todd, M.C., R.G. Taylor, T.J. Osborn, D.G. Kingston, N.W. Arnell, and S.N. Gosling, 2011:** Uncertainty in climate change impacts on basin-scale freshwater resources – preface to the special issue: the QUEST-GSI methodology and synthesis of results. *Hydrology and Earth System Sciences*, **15(3)**, 1035-1046.
- Tomei, J. and P. Upham, 2009:** Argentinean soy-based biodiesel: an introduction to production and impacts. *Energy Policy*, **37(10)**, 3890-3898.
- Tompkins, E.L., M.C. Lemos, and E. Boyd, 2008:** A less disastrous disaster: managing response to climate-driven hazards in the Cayman Islands and NE Brazil. *Global Environmental Change: Human and Policy Dimensions*, **18(4)**, 736-745.
- Tormey, D., 2010:** Managing the effects of accelerated glacial melting on volcanic collapse and debris flows: Planchon-Peteroa Volcano, Southern Andes. *Global and Planetary Change*, **74(2)**, 82-90.
- Torres, J.R. and J. Castro, 2007:** The health and economic impact of dengue in Latin America. *Cadernos de Saúde Pública*, **23(1 Suppl.)**, 23-31.
- Tourre, Y.M., L. Jarlan, J.-P. Lacaux, C.H. Rotela, and M. Lafaye, 2008:** Spatio-temporal variability of NDVI-precipitation over southernmost South America: possible linkages between climate signals and epidemics. *Environmental Research Letters*, **3(4)**, 044008, doi:10.1088/1748-9326/3/4/044008.
- Travasso, M.I., G.O. Magrin, W.E. Baethgen, J.P. Castaño, G.I.R. Rodriguez, J.L. Pires, A. Gimenez, G. Cunha, and M. Fernández, 2008:** Chapter 19: Maize and soybean cultivation in southeastern South America: adapting to climate change. In: *Climate Change and Adaptation* [Leary, N., J. Adejuwon, V. Barros, I. Burton, J. Kulkarni, and R. Lasco (eds.)]. Earthscan, London, UK, pp. 332-352.
- Travasso, M.I., G.O. Magrin, M.O. Grondona, and G.R. Rodriguez, 2009a:** The use of SST and SOI anomalies as indicators of crop yield variability. *International Journal of Climatology*, **29(1)**, 23-29.
- Travasso, M.I., G.O. Magrin, G.R. Rodriguez, S. Solman, and M. Núñez, 2009b:** Climate change impacts on regional maize yields and possible adaptation measures in Argentina. *International Journal of Global Warming*, **1(1-3)**, 201-213.
- Troin, M., C. Vallet-Coulomb, F. Sylvestre, and E. Piovano, 2010:** Hydrological modelling of a closed lake (Laguna Mar Chiquita, Argentina) in the context of 20<sup>th</sup> century climatic changes. *Journal of Hydrology*, **393(3-4)**, 233-244.
- Trombotto, D. and E. Borzotta, 2009:** Indicators of present global warming through changes in active layer-thickness, estimation of thermal diffusivity and geomorphological observations in the Morenas Coloradas rockglacier, Central Andes of Mendoza, Argentina. *Cold Regions Science and Technology*, **55(3)**, 321-330.
- Tschakert, P. and K.A. Dietrich, 2010:** Anticipatory learning for climate change adaptation and resilience. *Ecology and Society*, **15(2)**, 11, www.ecologyand society.org/vol15/iss2/art11/.
- Tucker, C.M., H. Eakin, and E.J. Castellanos, 2010:** Perceptions of risk and adaptation: coffee producers, market shocks, and extreme weather in Central America and Mexico. *Global Environmental Change*, **20(1)**, 23-32.
- UGHR, 2010:** *Inventario de Glaciares Cordillera Blanca*. Ministerio de Agricultura del Perú, Autoridad Nacional del Agua, Dirección de conservación y Planeamiento de Recursos Hídricos and Unidad de Glaciología y Recursos Hídricos (UGHR), Huaraz, Peru, 74 pp.
- UNDP, 2007:** Chapter 2: Climate shocks: risk and vulnerability in an unequal world. In: *Human Development Report 2007/2008. Fighting Climate Change: Human Solidarity in a Divided World*. United Nations Development Programme (UNDP), New York, NY, USA, pp. 71-108.
- UNDP, 2010:** *Regional Human Development Report for Latin America and Caribbean 2010. Acting on the Future: Breaking the Intergenerational Transmission of Inequality*. United Nations Development Programme (UNDP), San José, Costa Rica, 206 pp.
- UNEP and ECLAC, 2010:** *Vital Climate Change Graphics for Latin America and the Caribbean*. United Nations Environment Programme (UNEP)-Regional Office for Latin America and the Caribbean, Sustainable Development and Human Settlements Division of the Economic Commission for Latin America and the Caribbean (ECLAC), and UNEP/GRID-Arendal, UNEP Regional Office for Latin America and the Caribbean, Panama City, Panama and ECLAC, Santiago, Chile, 42 pp.
- UNFCCC, 2012:** *Non-Annex I National Communications*. United Nations Framework Convention on Climate Change (UNFCCC), Bonn, Germany, unfccc.int/national\_reports/non-annex\_i\_natcom/items/2979.php (accessed on 4 November 2012).
- UN-HABITAT, 2011:** Climate change mitigation responses in urban areas. In: *Cities and Climate Change: Global Report on Human Settlements 2011*. United Nations Human Settlements Programme (UN-HABITAT), Earthscan, London, UK and Washington, DC, USA, pp. 91-128.
- Urcola, H.A., J.H. Elverdin, M.A. Mosciaro, C. Albaladejo, J.C. Manchado, and J.F. Giussepucci, 2010:** Climate change impacts on rural societies: stakeholders perceptions and adaptation strategies in Buenos Aires, Argentina. In: *International Symposium, "Innovation and Societies: What kinds of agriculture? What kinds of innovation?" Proceedings of Innovation and Sustainable Development in Agriculture and Food (ISDA): 2010, June 28-July 1, 2010, Montpellier, France* [Coudel, E., H. Devautour, C. Soulard, and B. Hubert (eds.)]. Organised by the Centre de Coopération Internationale en Recherche Agronomique pour le Développement (CIRAD), The French National Institute for Agricultural Research (INRA) and Office de la Recherche Scientifique et Technique Outre-Mer (ORSTOM), CIRAD, Montpellier, France, hal.archives-ouvertes.fr/view\_by\_stamp.php?&halsid=u34r94cgmdir369ehfh2f84o16&label=ISDA2010&langue=en&action\_todo=home.



- Urrutia, R.B., A. Lara, R. Villalba, D.A. Christie, C. Le Quesne, and A. Cuq, 2011:** Multicentury tree ring reconstruction of annual streamflow for the Maule River watershed in south central Chile. *Water Resources Research*, **47(6)**, W06527, doi:10.1029/2010WR009562.
- Valderrama-Ardila, C., N. Alexander, C. Ferro, H. Cadena, D. Marín, T.R. Holford, L.E. Munstermann, and C.B. Ocampo, 2010:** Environmental risk factors for the incidence of American cutaneous leishmaniasis in a Sub-Andean zone of Colombia (Chaparral, Tolima). *American Journal of Tropical Medicine and Hygiene*, **82(2)**, 243-250.
- Valdivia, C., A. Seth, J.L. Gilles, M. Garcia, E. Jimenez, J. Cusicanqui, F. Navia, and E. Yucra, 2010:** Adapting to climate change in Andean ecosystems: landscapes, capitals, and perceptions shaping rural livelihood strategies and linking knowledge systems. *Annals of the Association of American Geographers*, **100(4)**, 818-834.
- Valentine, J., J. Clifton-Brown, A. Hastings, P. Robson, G. Allison, and P. Smith, 2012:** Food vs. fuel: the use of land for lignocellulosic 'next generation' energy crops that minimize competition with primary food production. *Global Change Biology Bioenergy*, **4(1)**, 1-19.
- Valverde, M.d.I.A., J.M. Ramirez, L.G.M.d. Oca, M.G.A. Goris, N. Ahmed, and R.A. Hartskeerl, 2008:** Arenal, a new *Leptospira* serovar of serogroup Javanica, isolated from a patient in Costa Rica. *Infection, Genetics and Evolution*, **8(5)**, 529-533.
- van der Meide, W.F., A.J. Jensema, R.A.E. Akrum, L.O.A. Sabajo, R.F.M. Lai A Fat, L. Lambregts, H.D.F.H. Schallig, M. van der Paardt, and W.R. Faber, 2008:** Epidemiology of cutaneous leishmaniasis in Suriname: a study performed in 2006. *American Journal of Tropical Medicine and Hygiene*, **79(2)**, 192-197.
- van Noordwijk, M., B. Leimona, R. Jindal, G.B. Villamor, M. Vardhan, S. Namirembe, D. Catacutan, J. Kerr, P.A. Minang, and T.P. Tomich, 2012:** Payments for environmental services: evolution toward efficient and fair incentives for multifunctional landscapes. *Annual Review of Environment and Resources*, **37**, 389-420.
- van Oel, P.R., M.S. Krol, A.Y. Hoekstra, and R.R. Taddei, 2010:** Feedback mechanisms between water availability and water use in a semi-arid river basin: a spatially explicit multi-agent simulation approach. *Environmental Modelling & Software*, **25(4)**, 433-443.
- Vargas, W.M., G. Naumann, and J.L. Minetti, 2011:** Dry spells in the River Plata Basin: an approximation of the diagnosis of droughts using daily data. *Theoretical and Applied Climatology*, **104(1-2)**, 159-173.
- Venema, H.D. and M. Cisse (eds.), 2004:** *Seeing the Light: Adapting to Climate Change with Decentralized Renewable Energy in Developing Countries*. International Institute for Sustainable Development (IISD), Winnipeg, MB, Canada, 174 pp.
- Venencio, M.d.V. and N.O. García, 2011:** Interannual variability and predictability of water table levels at Santa Fe Province (Argentina) within the climatic change context. *Journal of Hydrology*, **409(1-2)**, 62-70.
- Vergara, W. (ed.), 2009:** *Assessing the Potential Consequences of Climate Destabilization in Latin America*. Latin America and Caribbean Region Sustainable Development Working Paper No. 32, The World Bank, Latin America and the Caribbean Region, Sustainable Development Department (LCSSD), Washington, DC, USA, 119 pp.
- Vergara, W., A. Deeb, A. Valencia, R. Bradley, B. Francou, A. Zarzar, A. Grünwaldt, and S. Haessling, 2007:** Economic impacts of rapid glacier retreat in the Andes. *Eos, Transactions of the American Geophysical Union*, **88(25)**, 261-264.
- Viana, V.M., 2008:** *Bolsa Floresta* (Forest Conservation Allowance): an innovative mechanism to promote health in traditional communities in the Amazon. *Estudos Avançados*, **22(64)**, 143-153.
- Vich, A.I.J., P.M. López, and M.C. Schumacher, 2007:** Trend detection in the water regime of the main rivers of the Province of Mendoza, Argentina. *GeoJournal*, **70(4)**, 233-243.
- Vicuña, S., R. Garreaud, J. McPhee, F. Meza, and G. Donoso, 2010:** Vulnerability and adaptation to climate change in an irrigated agricultural basin in semi arid Chile. In: *Watershed Management 2010: Innovations in Watershed Management under Land Use and Climate Change* [Potter, K.W. and D.K. Frevert (eds.)]. Proceedings of the Watershed Management Conference 2010, Madison, Wisconsin, 23-27 August, 2010, American Society of Civil Engineers (ASCE), Reston, VA, USA, pp. 135-146.
- Vicuña, S., R.D. Garreaud, and J. McPhee, 2011:** Climate change impacts on the hydrology of a snowmelt driven basin in semiarid Chile. *Climatic Change*, **105(3-4)**, 469-488.
- Vicuña, S., J. McPhee, and R.D. Garreaud, 2012:** Agriculture vulnerability to climate change in a snowmelt driven basin in semiarid Chile. *Journal of Water Resources Planning and Management*, **138(5)**, 431-441.
- Vicuña, S., J. Gironás, F.J. Meza, M.L. Cruzat, M. Jelinek, E. Bustos, D. Poblete, and N. Bambach, 2013:** Exploring possible connections between hydrological extreme events and climate change in central south Chile. *Hydrological Sciences Journal*, **58(8)**, 1598-1619.
- Viglizzo, E.F. and F.C. Frank, 2006:** Ecological interactions, feedbacks, thresholds and collapses in the Argentine Pampas in response to climate and farming during the last century. *Quaternary International*, **158(1)**, 122-126.
- Viglizzo, E.F., E.G. Jobbagy, L. Carreno, F.C. Frank, R. Aragon, L. De Oro, and V. Salvador, 2009:** The dynamics of cultivation and floods in arable lands of Central Argentina. *Hydrology and Earth System Sciences*, **13(4)**, 491-502.
- Viglizzo, E.F., F.C. Frank, L.V. Carreño, E.G. Jobbágy, H. Pereyra, J. Clatt, D. Pincén, and M.F. Ricard, 2011:** Ecological and environmental footprint of 50 years of agricultural expansion in Argentina. *Global Change Biology*, **17(2)**, 959-973.
- Vignola, R., B. Locatelli, C. Martinez, and P. Imbach, 2009:** Ecosystem-based adaptation to climate change: what role for policy-makers, society and scientists? *Mitigation and Adaptation Strategies for Global Change*, **14(8)**, 691-696.
- Villacis, M., 2008:** *Ressources en Eau Glaciaire dans les Andes d'Equateur en Relation avec les Variations du Climat: Le Cas du Volcan Antisana [Resources of Water Ice in the Andes of Ecuador in Relation to Climate Variations: The Case of Antisana Volcano]*. PhD Dissertation, Université Montpellier, Montpellier, France, 231 pp. (in French).
- Volpe, F.M., E.M. da Silva, T.N. dos Santos, and D.E.G. de Freitas, 2010:** Further evidence of seasonality of mania in the tropics. *Journal of Affective Disorders*, **124(1-2)**, 178-182.
- von Braun, J., 2007:** *The World Food Situation: New Driving Forces and Required Actions*. International Food Policy Research Institute (IFPRI), Washington, DC, USA, 18 pp.
- Vuille, M., B. Francou, P. Wagnon, I. Juen, G. Kaser, B.G. Mark, and R.S. Bradley, 2008a:** Climate change and tropical Andean glaciers: past, present and future. *Earth-Science Reviews*, **89(3-4)**, 79-96.
- Vuille, M., G. Kaser, and I. Juen, 2008b:** Glacier mass balance variability in the Cordillera Blanca, Peru and its relationship with climate and the large-scale circulation. *Global and Planetary Change*, **62(1-2)**, 14-28.
- Walter, L.C., H.T. Rosa, and N.A. Streck, 2010:** Simulação do rendimento de grãos de arroz irrigado em cenários de mudanças climáticas [Simulating grain yield of irrigated rice in climate change scenarios]. *Pesquisa Agropecuária Brasileira*, **45(11)**, 1237-1245 (in Portuguese).
- Walther, G., 2010:** Community and ecosystem responses to recent climate change. *Philosophical Transactions of the Royal Society B*, **365(1549)**, 2019-2024.
- Wang, B., J. Liu, H. Kim, P.J. Webster, and S. Yim, 2012:** Recent change of the global monsoon precipitation (1979-2008). *Climate Dynamics*, **39(5 S1)**, 1123-1135.
- Wang, G., S. Sun, and R. Mei, 2011:** Vegetation dynamics contributes to the multi-decadal variability of precipitation in the Amazon region. *Geophysical Research Letters*, **38**, L19703, doi:10.1029/2011GL049017.
- Warner, J. and M.T. Oré, 2006:** El Niño platforms: participatory disaster response in Peru. *Disasters*, **30(1)**, 102-117.
- Wassenaar, T., P. Gerber, P.H. Verburg, M. Rosales, M. Ibrahim, and H. Steinfeld, 2007:** Projecting land use changes in the Neotropics: the geography of pasture expansion into forest. *Global Environmental Change: Human and Policy Dimensions*, **17(1)**, 86-104.
- Waycott, M., C.M. Duarte, T.J.B. Carruthers, R.J. Orth, W.C. Dennison, S. Olyarnik, A. Calladine, J.W. Fourqurean, K.L. Heck Jr., A.R. Hughes, G.A. Kendrick, W.J. Kenworthy, F.T. Short, and S.L. Williams, 2009:** Accelerating loss of seagrasses across the globe threatens coastal ecosystems. *Proceedings of the National Academy of Sciences of the United States of America*, **106(30)**, 12377-12381.
- Winchester, L., 2008:** *Harmony and Dissonance between Human Settlements and the Environment in Latin America and the Caribbean*. LC/W.204, Economic Commission for Latin America and the Caribbean (ECLAC), Santiago de Chile, Chile, 91 pp.
- World Bank, 2012:** The World Bank Data. In: *World Development Indicators, Urban Development, Urban Population (% of Total) and Population in the Largest City (% of Urban Population)*. The World Bank, Washington, DC, USA, data.worldbank.org/topic/urban-development (accessed on 6 May 2012).
- Winchester, L. and R. Szalachman, 2009:** *The Urban Poor's Vulnerability to the Impacts of Climate Change in Latin America and the Caribbean. A Policy Agenda*. Presented at the 5<sup>th</sup> Urban Research Symposium "Cities and Climate Change: Responding to the Urgent Agenda" June 28-30, 2009, Marseille, France, The World Bank, Washington, DC, USA, 31 pp. <http://siteresources.worldbank.org/INTURBANDEVELOPMENT/Resources/336387-1256566800920/6505269-1268260567624/Winchester.pdf>.



- Wright, S.J.** and M.J. Samaniego, 2008: Historical, demographic, and economic correlates of land-use change in the Republic of Panama. *Ecology and Society*, **13(2)**, 17, [www.ecologyandsociety.org/vol13/iss2/art17/](http://www.ecologyandsociety.org/vol13/iss2/art17/).
- Xu, Y., X. Gao,** and F. Giorgi, 2009: Regional variability of climate change hot-spots in East Asia. *Advances in Atmospheric Sciences*, **26(4)**, 783-792.
- Young, G., H. Zavala, J. Wandel, B. Smit, S. Salas, E. Jimenez, M. Fiebig, R. Espinoza, H. Diaz,** and J. Cepeda, 2010: Vulnerability and adaptation in a dryland community of the Elqui Valley, Chile. *Climatic Change*, **98(1-2)**, 245-276.
- Young, K.R.** and J.K. Lipton, 2006: Adaptive governance and climate change in the tropical highlands of western South America. *Climatic Change*, **78(1)**, 63-102.
- Zagonari, F.**, 2010: Sustainable, just, equal, and optimal groundwater management strategies to cope with climate change: insights from Brazil. *Water Resources Management*, **24(13)**, 3731-3756.
- Zak, M.R., M. Cabido, D. Caceres,** and S. Diaz, 2008: What drives accelerated land cover change in central Argentina? Synergistic consequences of climatic, socioeconomic, and technological factors. *Environmental Management*, **42(2)**, 181-189.
- Zhang, X.** and X. Cai, 2011: Climate change impacts on global agricultural land availability. *Environmental Research Letters*, **6(1)**, 014014 doi:10.1088/1748-9326/6/1/014014.
- Zhang, Y., R. Fu, H. Yu, Y. Qian, R. Dickinson, M.A.F. Silva Dias, P.L. da Silva Dias,** and K. Fernandes, 2009: Impact of biomass burning aerosol on the monsoon circulation transition over Amazonia. *Geophysical Research Letters*, **36**, L10814, doi:10.1029/2009GL037180.
- Zullo Jr., J., H.S. Pinto, E.D. Assad,** and A.M. Heuminski de Ávila, 2011: Potential for growing Arabica coffee in the extreme south of Brazil in a warmer world. *Climatic Change*, **109(3-4)**, 535-548.

# 28

## Polar Regions

### Coordinating Lead Authors:

Joan Nymand Larsen (Iceland), Oleg A. Anisimov (Russian Federation)

### Lead Authors:

Andrew Constable (Australia), Anne B. Hollowed (USA), Nancy Maynard (USA), Pål Prestrud (Norway), Terry D. Prowse (Canada), John M.R. Stone (Canada)

### Contributing Authors:

Terry V. Callaghan (UK), Mark Carey (USA), Peter Convey (UK), Andrew Derocher (Canada), Bruce C. Forbes (Finland), Peter T. Fretwell (UK), Solveig Glomsrød (Norway), Dominic Hodgson (UK), Eileen Hofmann (USA), Grete K. Hovelsrud (Norway), Gita L. Ljubicic (Canada), Harald Loeng (Norway), Eugene Murphy (UK), Steve Nicol (Australia), Anders Oskal (Norway), James D. Reist (Canada), Phil Trathan (UK), Barbara Weinecke (Australia), Fred Wrona (Canada)

### Review Editors:

Maria Ananicheva (Russian Federation), F. Stuart Chapin III (USA)

### Volunteer Chapter Scientist:

Vasiliy Kokorev (Russian Federation)

### This chapter should be cited as:

Larsen, J.N., O.A. Anisimov, A. Constable, A.B. Hollowed, N. Maynard, P. Prestrud, T.D. Prowse, and J.M.R. Stone, 2014: Polar regions. In: *Climate Change 2014: Impacts, Adaptation, and Vulnerability. Part B: Regional Aspects. Contribution of Working Group II to the Fifth Assessment Report of the Intergovernmental Panel on Climate Change* [Barros, V.R., C.B. Field, D.J. Dokken, M.D. Mastrandrea, K.J. Mach, T.E. Bilir, M. Chatterjee, K.L. Ebi, Y.O. Estrada, R.C. Genova, B. Girma, E.S. Kissel, A.N. Levy, S. MacCracken, P.R. Mastrandrea, and L.L. White (eds.)]. Cambridge University Press, Cambridge, United Kingdom and New York, NY, USA, pp. 1567-1612.

# Table of Contents

- Executive Summary ..... 1570**
- 28.1. Introduction ..... 1572**
- 28.2. Observed Changes and Vulnerability under Multiple Stressors ..... 1572**
  - 28.2.1. Hydrology and Freshwater Ecosystems ..... 1572
    - 28.2.1.1. Arctic ..... 1572
    - 28.2.1.2. Antarctica ..... 1573
  - 28.2.2. Oceanography and Marine Ecosystems ..... 1574
    - 28.2.2.1. Arctic ..... 1574
    - 28.2.2.2. Antarctica ..... 1576
  - 28.2.3. Terrestrial Ecosystems ..... 1577
    - 28.2.3.1. Arctic ..... 1577
    - 28.2.3.2. Antarctica ..... 1581
  - 28.2.4. Health and Well-being of Arctic Residents ..... 1581
    - 28.2.4.1. Direct Impacts of a Changing Climate on the Health of Arctic Residents ..... 1581
    - 28.2.4.2. Indirect Impacts of Climate Change on the Health of Arctic Residents ..... 1582
  - 28.2.5. Indigenous Peoples and Traditional Knowledge ..... 1583
  - 28.2.6. Economic Sectors ..... 1584
    - 28.2.6.1. Arctic ..... 1584
    - 28.2.6.2. Antarctica and the Southern Ocean ..... 1585
- 28.3. Key Projected Impacts and Vulnerabilities ..... 1586**
  - 28.3.1. Hydrology and Freshwater Ecosystems ..... 1586
    - 28.3.1.1. Arctic ..... 1586
    - 28.3.1.2. Antarctica ..... 1586
  - 28.3.2. Oceanography and Marine Ecosystems ..... 1587
    - 28.3.2.1. Ocean Acidification in the Arctic and Antarctic ..... 1587
    - 28.3.2.2. Arctic ..... 1587
    - 28.3.2.3. Antarctica and the Southern Ocean ..... 1589
  - 28.3.3. Terrestrial Environment and Related Ecosystems ..... 1589
    - 28.3.3.1. Arctic ..... 1589
    - 28.3.3.2. Antarctica ..... 1590
  - 28.3.4. Economic Sectors ..... 1590
    - 28.3.4.1. Fisheries ..... 1590
    - 28.3.4.2. Forestry and Farming ..... 1591
    - 28.3.4.3. Infrastructure, Transportation, and Terrestrial Resources ..... 1591

<b>28.4. Human Adaptation</b> .....	<b>1593</b>
<b>28.5. Research and Data Gaps</b> .....	<b>1595</b>
<b>References</b> .....	<b>1596</b>
<b>Frequently Asked Questions</b>	
28.1: What will be the net socioeconomic impacts of change in the polar regions? .....	1595
28.2: Why are changes in sea ice so important to the polar regions? .....	1596



## Executive Summary

Additional and stronger scientific evidence has accumulated since the AR4 that reinforces key findings made in the Fourth Assessment Report (AR4).

**The impacts of climate change, and the adaptations to it, exhibit strong spatial heterogeneity in the polar regions because of the high diversity of social systems, biophysical regions, and associated drivers of change (*high confidence*).** {28.2.2} For example, the tree line has moved northward and upward in many, but not all, Arctic areas (*high confidence*) and significant increases in tall shrubs and grasses have been observed in many places (*very high confidence*). {28.2.3.1.2}

**Some marine species will shift their ranges in response to changing ocean and sea ice conditions in the polar regions (*medium confidence*).** The response rate and the spatial extent of the shifts will differ by species based on their vulnerability to change and their life history. {28.2.2, 28.3.2} Loss of sea ice in summer and increased ocean temperatures are expected to impact secondary pelagic production in some regions of the Arctic Ocean, with associated changes in the energy pathways within the marine ecosystem (*medium confidence*). These changes are expected to alter the species composition of zooplankton in some regions, with associated impacts on some fish and shellfish populations (*medium confidence*). {28.2.2.1} Also, changes in sea ice and the physical environment to the west of the Antarctic Peninsula are altering phytoplankton stocks and productivity, and krill (*high confidence*). {28.2.2.2}

**Climate change is impacting terrestrial and freshwater ecosystems in some areas of Antarctica and the Arctic.** This is due to ecological effects resulting from reductions in the duration and extent of ice and snow cover and enhanced permafrost thaw (*very high confidence*), and through changes in the precipitation-evaporation balance (*medium confidence*). {28.2.1, 28.2.3}

**The primary concern for polar bears over the foreseeable future is the recent and projected loss of annual sea ice cover, decreased ice duration, and decreased ice thickness (*high confidence*).** Of the two subpopulations where data are adequate for assessing abundance effects, it is *very likely* that the recorded population declines are caused by reductions in sea ice extent. {28.2.2.1.2, 28.3.2.2.2}

**Rising temperatures, leading to the further thawing of permafrost, and changing precipitation patterns have the potential to affect infrastructure and related services in the Arctic (*high confidence*).** {28.3.4.3} Particular concerns are associated with damage to residential buildings resulting from thawing permafrost, including Arctic cities; small, rural settlements; and storage facilities for hazardous materials. {28.2.4-5}

In addition, there is new scientific evidence that has emerged since the AR4.

**The physical, biological, and socioeconomic impacts of climate change in the Arctic have to be seen in the context of often interconnected factors that include not only environmental changes caused by drivers other than climate change but also demography, culture, and economic development.** Climate change has compounded some of the existing vulnerabilities caused by these other factors (*high confidence*). {28.2.4-5, 28.4} For example, food security for many Indigenous and rural residents in the Arctic is being impacted by climate change, and in combination with globalization and resource development food insecurity is projected to increase in the future (*high confidence*). {28.2.4}

**The rapid rate at which climate is changing in the polar regions will impact natural and social systems (*high confidence*) and may exceed the rate at which some of their components can successfully adapt (*low to medium confidence*).** {28.2.4, 28.4} The decline of Arctic sea ice in summer is occurring at a rate that exceeds most of the earlier generation model projections (*high confidence*), and evidence of similarly rapid rates of change is emerging in some regions of Antarctica. {WGI AR5 Chapters 4, 5, 9} In the future, trends in polar regions of populations of marine mammals, fish, and birds will be a complex response to multiple stressors and indirect effects (*high confidence*). {28.3.2} Already, accelerated rates of change in permafrost thaw, loss of coastal sea ice, sea level rise, and increased weather intensity are forcing relocation of some Indigenous communities in Alaska (*high confidence*). {28.2.4.2, 28.2.5, 28.3.4}

**Shifts in the timing and magnitude of seasonal biomass production could disrupt matched phenologies in the food webs, leading to decreased survival of dependent species (*medium confidence*).** If the timing of primary and secondary production is no longer matched to the timing of spawning or egg release, survival could be impacted, with cascading implications to higher trophic levels. This impact would be exacerbated if shifts in timing occur rapidly (*medium confidence*). {28.2.2, 28.3.2} Climate change will increase the vulnerability of terrestrial ecosystems to invasions by non-indigenous species, the majority likely to arrive through direct human assistance (*high confidence*).

**Ocean acidification has the potential to inhibit embryo development and shell formation of some zooplankton and krill in the polar regions, with potentially far-reaching consequences to food webs in these regions (*medium confidence*).** Embryos of Antarctic krill have been shown to be vulnerable to increased concentrations of carbon dioxide (CO<sub>2</sub>) in the water (*high confidence*). As well, there is increasing evidence that pelagic molluscs (pteropods) are vulnerable to ocean acidification (*medium confidence*). {28.2.2, 28.3.2}

**There is increased evidence that climate change will have large effects on Arctic communities, especially where narrowly based economies leave a smaller range of adaptive choices. {28.2.6.1, 28.4}** Some commercial activities will become more profitable while others will face decline. Increased economic opportunities are expected with increased navigability in the Arctic Ocean and the expansion of some land- and freshwater-based transportation networks. {28.2.6.1.3, 28.3.4.3} The informal, subsistence-based economy will be impacted (*high confidence*). There is *high confidence* that changing sea ice conditions may result in more difficult access for hunting marine mammals. {28.2.6.1.6} Although Arctic residents have a history of adapting to change, the complex interlinkages among societal, economic, and political factors and climatic stresses represent unprecedented challenges for northern communities, particularly if the rate of change will be faster than the social systems can adapt (*high confidence*). {28.2.5, 28.4}

**Impacts on the health and well-being of Arctic residents from climate change are significant and projected to increase—especially for many Indigenous peoples (*high confidence*).** {28.2.4} These impacts are expected to vary among the diverse settlements, which range from small, remote, predominantly Indigenous communities to large cities and industrial settlements (*high confidence*), especially those in highly vulnerable locations along ocean and river shorelines. {28.2.4}

## 28.1. Introduction

Several recent climate impact assessments on polar regions have been undertaken, including the synthesis report on Snow, Water, Ice and Permafrost in the Arctic (AMAP, 2011a), the State of the Arctic Coast 2010 (2011) reports, the Antarctic Climate and the Environment (Turner et al., 2009, 2013), Arctic Resilience Interim Report 2013 (2013), and the findings of the International Polar Year (IPY; Krupnick et al., 2011). These reports draw a consistent pattern of climate-driven environmental, societal, and economic changes in the polar regions in recent decades. In this chapter, we use the scientific literature, including these reports, to consolidate the assessment of the impacts of climate change on polar regions from 2007, advance new scientific evidence of impacts, and identify key gaps in knowledge on current and future impacts. Previous IPCC reports define the Arctic as the area within the Arctic Circle (66°N), and the Antarctic as the continent with surrounding Southern Ocean south of the polar front, which is generally close to 58°S (IPCC, 2007). For the purpose of this report we use the conventional IPCC definitions as a basis, while incorporating a degree of flexibility when describing the polar regions in relation to particular subjects.

Changes in the physical and chemical environments of the polar regions are detailed in the WGI contribution to the AR5. There is evidence that Arctic land surface temperatures have warmed substantially since the mid-20th century, and the future rate of warming is expected to exceed the global rate. Sea ice extent at the summer minimum has decreased significantly in recent decades, and the Arctic Ocean is projected to become nearly ice free in summer within this century. The duration of snow cover extent and snow depth are decreasing in North America while

increasing in Eurasia. Since the late 1970s, permafrost temperatures have increased between 0.5°C and 2°C. In the Southern Hemisphere, the strongest rates of atmospheric warming are occurring in the western Antarctic Peninsula (WAP, between 0.2°C and 0.3°C per decade) and the islands of the Scotia Arc, where there have also been increases in oceanic temperatures and large regional decreases in winter sea ice extent and duration. Warming, although less than WAP, has also occurred in the continental margins near the Bellingshausen Sea, Prydz Bay, and the Ross Sea, with areas of cooling in between. Land regions have experienced glacial recession and changes in the ice and permafrost habitats in the coastal margins. The Southern Ocean continues to warm, with increased freshening at the surface due to precipitation leading to increased stratification. In both polar regions, as a result of acidification, surface waters will become seasonally corrosive to aragonite within decades, with some regions being affected sooner than others (see Box CC-OA; WGI AR5 Chapter 6). Observations and models indicate that the carbon cycle of the Arctic and Southern Oceans will be impacted by climate change and increased carbon dioxide (CO<sub>2</sub>).

## 28.2. Observed Changes and Vulnerability under Multiple Stressors

### 28.2.1. Hydrology and Freshwater Ecosystems

#### 28.2.1.1. Arctic

Arctic rivers and lakes continue to show pronounced changes to their hydrology and ecology. Previously noted increases in Eurasian Arctic

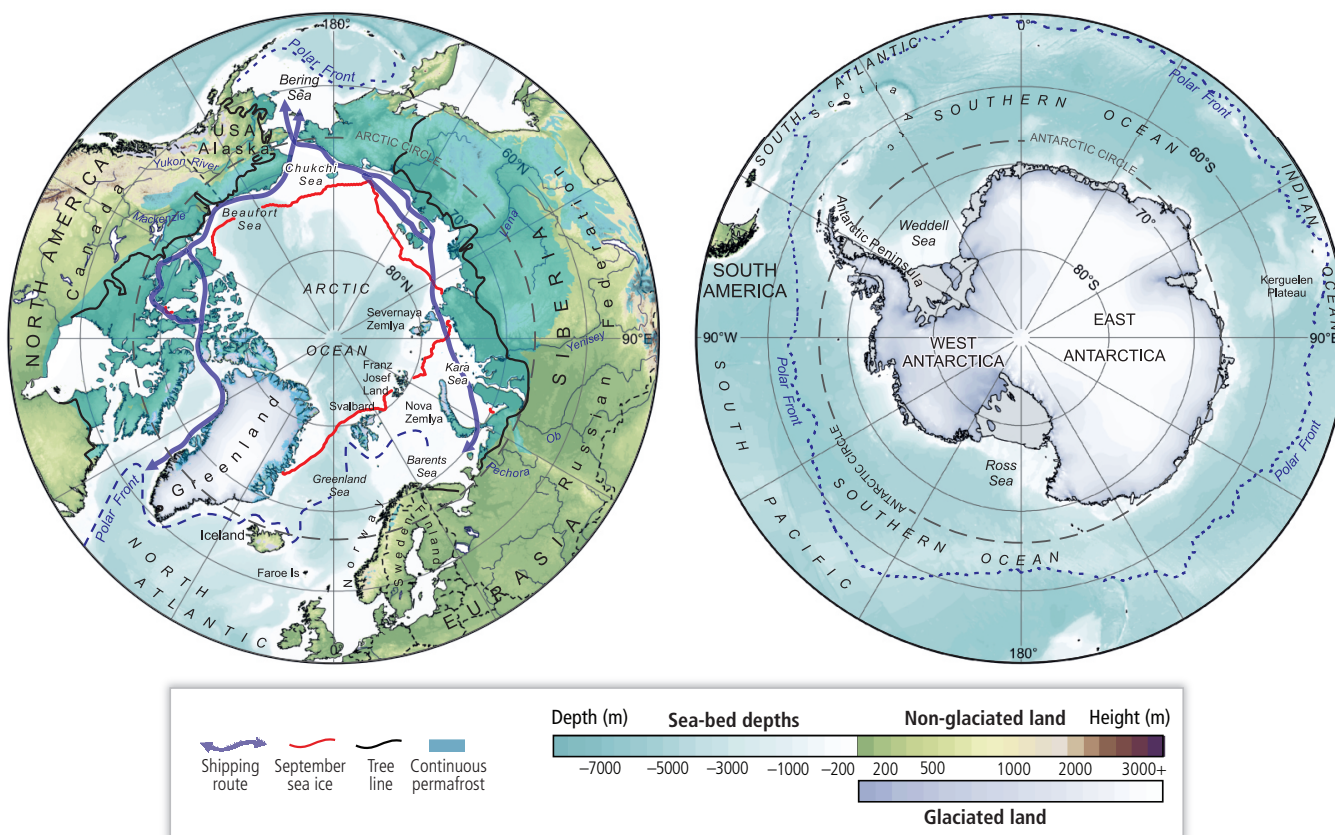


Figure 28-1| Location maps of the north and south polar regions (courtesy of P. Fretwell, British Antarctic Survey).

river flow (1936–1999; Peterson et al., 2002) could not, for a similar period (1951–2000), be attributed with certainty to precipitation changes (Milliman et al., 2008) but has been, including more recent extreme increases (2007), attributed to enhanced poleward atmospheric moisture transport (Zhang et al., 2013). By contrast, decreased flow in high-latitude Canadian rivers (1964–2000; average –10%) does match that for precipitation (Déry and Wood, 2005). Recent data (1977–2007) for 19 circumpolar rivers also indicate an area-weighted average increase of +9.8% (–17.1 to 47.0%; Overeem and Syvitski, 2010) accompanied by shifts in flow timing, with May snowmelt increasing (avg. 66%) but flow in the subsequent month of peak discharge decreasing (~7%). Across the Russian Arctic, dates of spring maximum discharge have also started to occur earlier, particularly in the most recent (1960–2001) period analyzed (average –5 days; range for four regions +0.2 to –7.1 days), but no consistent trend exists for magnitude (average –1%; range +21 to –24%; Shiklomanov et al., 2007). Earlier timing was most pronounced in eastern, colder continental climates, where increases in air temperature have been identified as the dominant control (Tan et al., 2011).

Increases have also occurred in winter low flows for many Eurasian and North American rivers (primarily in the late 20th century; Smith et al., 2007; Walvoord and Striegl, 2007; St. Jacques and Sauchyn, 2009; Ye et al., 2009), the key exceptions being decreases in eastern North America and unchanged flow in small basins of eastern Eurasia (Rennermalm et al., 2010). Most such studies suggest permafrost thaw (WGI AR5 Chapter 4) has increased winter flow, whereas others suggest increases in net winter precipitation minus evapotranspiration (Rawlins et al., 2009a,b; Landerer et al., 2010). Insufficient precipitation stations preclude deciphering the relative importance of these factors (WGI AR5 Section 2.5.1).

The surface-water temperatures of large water bodies has warmed (1985–2009; Schneider and Hook, 2010), particularly for mid- and high latitudes of the Northern Hemisphere, with spatial patterns generally matching those for air temperature. Where water bodies warmed more rapidly than air temperature, decreasing ice cover was suggested as enhancing radiative warming. Paleolimnological evidence indicates that the highest primary productivity was associated with warm, ice-free summer conditions and the lowest with periods of perennial ice (Melles et al., 2007). Increasing water temperatures affect planktonic and benthic biomass and lead to changes in species composition (Christoffersen et al., 2008; Heino et al., 2009; Jansson et al., 2010). Reduced ice cover with higher air temperatures and evaporation are responsible for the late-20th to early-21st century desiccation of some Arctic ponds (Smol and Douglas, 2007).

Changes have occurred in the size and number of permafrost lakes over the last half-century (Hinkel et al., 2007; Marsh et al., 2009), but their patterns and rates of change are not consistent because of differing thawing states, variations in warming, and effects of human activities (Hinkel et al., 2007; Prowse and Brown, 2010a). Thawing permafrost affects the biogeochemistry of water entering lakes and rivers (Frey and McClelland, 2009; Kokelj et al., 2009) and their ecological structure and function (Lantz and Kokelj, 2008; Thompson et al., 2008; Mesquita et al., 2010), such as enhancing eutrophication by a shift from pelagic to benthic-dominated production (Thompson et al., 2012).

The aquatic ecosystem health and biodiversity of northern deltas is dependent on combined changes in the elevation of spring river ice-jam floods and sea level (Lesack and Marsh, 2007, 2010). Diminishing ice shelves (last half-century) have also caused a decline in the number of freshwater epishelf lakes that develop behind them (Veillette et al., 2008; Vincent et al., 2009). Although such biophysical dependencies have been established, temporal trends in such river-delta and epishelf lake impacts and their linkages to changing climate remain to be quantified precisely.

An interplay of freshwater-marine conditions also affects the timing, growth, run size, and distribution of several Arctic freshwater and anadromous fish. Key examples include the timing of marine exit of Yukon River Chinook salmon (*Oncorhynchus tshawytscha*; 1961–2009) varied with air and sea temperatures and sea ice cover (Mundy and Evenson, 2011); the growth of young-of-year Arctic cisco (*Coregonus autumnalis*; 1978–2004) varied in response to lagged sea ice concentration and Mackenzie River discharge, also indicating that decreased sea ice concentration and increased river discharge enhanced marine primary production, leading to more favorable foraging conditions (von Biela et al., 2011); and factors that influence the water level and freshening of rivers, as well as the strength, duration, and directions of prevailing coastal winds, affect survival of anadromous fishes during coastal migration and their subsequent run size (Fechhelm et al., 2007).

### 28.2.1.2. Antarctic

Biota of Antarctic freshwater systems (lakes, ponds, short streams, and seasonally wetted areas) are dominated by benthic microbial communities of cyanobacteria and green algae in a simple food web. Mosses occur in some continental lakes with higher plants absent. Planktonic ecosystems are typically depauperate and include small algae, bacteria, and colorless flagellates, with few metazoans and no fish (Quesada and Velázquez, 2012). Recent compilations of single-year data sets have reinforced previous conclusions on the changing freshwater habitats in Antarctica (Verleyen et al., 2012). In regions where the climate has warmed, the physical impacts on aquatic ecosystems include loss of ice and perennial snow cover, increasing periods of seasonal open water, increased water column temperatures, and changes in water column stratification. In some areas, a negative water balance has occurred as a result of increased temperature and changes in wind strength driving enhanced evaporation and sublimation and leading to increased salinity in lakes in recent decades (Hodgson et al., 2006a). In other areas, especially glacial forelands, increased temperatures have led to greater volumes of seasonal meltwater in streams and lakes together with increased nutrient fluxes (*high confidence*). In both cases, the balance between precipitation and evaporation can have detectable effects on lake ecosystems (*medium confidence*) through changes in water body volume and lake chemistry (Lyons et al., 2006; Quesada et al., 2006). Non-dilute lakes with a low lake depth to surface area ratio are most susceptible to interannual and inter-decadal variability in the water balance, as measured by changes in specific conductance (*high confidence*; Verleyen et al., 2012). Warming in the northwestern Antarctic Peninsula region has resulted in permafrost degradation in the last approximately 50 years, impacting surface geomorphology and hydrology (Bockheim et al., 2013) with the potential to increase soil biomass.



## 28.2.2. Oceanography and Marine Ecosystems

### 28.2.2.1. Arctic

#### 28.2.2.1.1. Marine plankton, fish, and other invertebrates

WGI documented the expected physical and chemical changes that will occur in Arctic marine ecosystems (WGI AR5 Chapters 4, 6, 11). Naturally occurring interannual, decadal, and multi-decadal variations in climate will continue to influence the Arctic Ocean and its neighboring high-latitude seas (Chapter 5). In recent years (2007–2012), ocean conditions in the Bering Sea have been cold (Stabeno et al., 2012a), while the Barents Sea has been warm (Lind and Ingvaldsen, 2012).

In this section, we build on previous reviews of observed species responses to climate (Wassman et al., 2011) to summarize the current evidence of the impact of physical and chemical changes in marine systems on the phenology, spatial distribution, and production of Arctic marine species. For each type of response, the implications for phytoplankton, zooplankton, fish, and shellfish are discussed. The implications of these changes on marine ecosystem structure and function will be the result of the synergistic effects of all three types of biological responses.

#### Phenological response

The timing of spring phytoplankton blooms is a function of seasonal light, hydrographic conditions, and the timing of sea ice breakup (Wassman, 2011). In addition to the open water phytoplankton bloom, potentially large ice algal blooms can form under the sea ice (Arrigo, 2012). During the period 1997–2009, a trend toward earlier phytoplankton blooms was detected in approximately 11% of the area of the Arctic Ocean (Kahru et al., 2011). This advanced timing of annual phytoplankton blooms coincided with decreased sea ice concentration in early summer. Brown and Arrigo (2013) studied the timing and intensity of spring blooms in the Bering Sea from 1997 to 2010 and found that in northern regions sea ice consistently retreated in late spring and was associated with ice-edge blooms, whereas in the southern regions the timing of sea ice retreat varied, with ice-edge blooms associated with late ice retreat, and open water blooms associated with early ice retreat. Given the short time series and limited studies, there is *medium confidence* that climate variability and change has altered the timing and the duration of phytoplankton production.

The life cycles of calanoid copepods in the Arctic Ocean and Barents Sea are timed to utilize ice algal and phytoplankton blooms (Falk-Petersen et al., 2009; Søreide et al., 2010; Darnis et al., 2012). Based on a synthesis of existing data, Hunt, Jr. et al. (2011) hypothesized that, in the southeastern Bering Sea, ocean conditions and the timing of sea ice retreat influences the species composition of dominant zooplankton, with lipid-rich copepods being more abundant in cold years.

There is ample evidence that the timing of spawning and hatching of some fish and shellfish is aligned to match larval emergence with seasonal increases in prey availability (Gjosaeter et al., 2009; Vikebø et al., 2010; Bouchard and Fortier, 2011; Drinkwater et al., 2011). These regional phenological adjustments to local conditions occurred over

many generations (Ormseth and Norcross, 2009; Geffen et al., 2011; Kristiansen et al., 2011). There is *medium to high confidence* that climate-induced disruptions in this synchrony can result in increased larval or juvenile mortality or changes in the condition factor of fish and shellfish species in the Arctic marine ecosystems.

#### Observed spatial shifts

Spatial heterogeneity in primary production has been observed (Lee et al., 2010; Grebmeier, 2012). Simulation modeling studies show that spatial differences in the abundance of four species of copepod can be explained by regional differences in the duration of the growing season and temperature (Ji et al., 2012). Retrospective studies based on surveys from 1952 to 2005 in the Barents Sea revealed that changes in the species composition, abundance, and distribution of euphausiids were related to climate-related changes in oceanographic conditions (Zhukova et al., 2009).

Retrospective analysis of observed shifts in the spatial distribution of fish and shellfish species along latitudinal and depth gradients showed observed spatial shifts were consistent with expected responses of species to climate change (Simpson et al., 2011; Poloczanska et al., 2013; see also Box CC-MB). Retrospective studies from the Bering Sea, Barents Sea, and the northeast Atlantic Ocean and Icelandic waters showed that fish shift their spatial distribution in response to climate variability (i.e., interannual, decadal, or multi-decadal changes in ocean temperature; Mueter and Litzow, 2008; Sundby and Nakken, 2008; Hátún et al., 2009; Valdimarsson et al., 2012; Kotwicki and Lauth, 2013). There are limits to the movement potential of some species. Vulnerability assessments indicate that the movement of some sub-Arctic fish and shellfish species into the Arctic Ocean may be impeded by the presence of water temperatures on the shelves that fall below their thermal tolerances (Hollowed et al., 2013; Hunt, Jr. et al., 2013). Coupled biophysical models have reproduced the observed spatial dynamics of some the species in the Bering and Barents Seas, and are being used to explain the role of climate variability and change on the distribution and abundance of some species (Huse and Ellingsen, 2008; Parada et al., 2010). In summary, there is *medium to high confidence* based on observations and modeling that some fish and shellfish have shifted their distribution in response to climate impacts on the spatial distribution and volume of suitable habitat.

#### Observed variations in production

Seasonal patterns in light, sea ice cover, freshwater input, stratification, and nutrient exchange act in concert to produce temporal cycles of ice algal and phytoplankton production in Arctic marine ecosystems (Perrette et al., 2011; Wassmann, 2011; Tremblay et al., 2012). Satellite observations and model estimates for the period 1988–2007 showed that phytoplankton productivity increased in the Arctic Ocean in response to a downward trend in the extent of summer sea ice (Zhang et al., 2010). Satellite data provided evidence of a 20% increase in annual net primary production in the Arctic Ocean between 1998 and 2009 in response to extended ice-free periods (Arrigo and van Dijken, 2011). Regional trends in primary production will differ in response to the

amount of open water area in summer (Arrigo and van Dijken, 2011). Other studies showed gross primary production increased with increasing air temperature in the Arctic Basin and Eurasian shelves (Slagstad et al., 2011). A recent 5-year study (2004–2008) in the Canada Basin showed that smaller phytoplankton densities were higher than larger phytoplankton densities in years when sea surface temperatures (SSTs) were warmer, the water column was more stratified, and nutrients were more depleted during the Arctic summer (Li et al., 2009; Morán et al., 2010). Additional observations will help to resolve observed differences between *in situ* and satellite-derived estimates of primary production (Matrai et al., 2013). In conclusion, based on recent observations and modeling, there is *medium to high confidence* that primary production has increased in the Arctic Ocean in response to changes in climate and its impact on the duration and areal extent of ice-free periods in summer.

Regional differences in zooplankton production have been observed. During a period of ocean warming (1984–2010), Dalpadado et al. (2012) observed an increase in the biomass of lipid-rich euphausiids in the Barents Sea and relatively stable levels of biomass and production of *Calanus finmarchicus*. In the Bering Sea, observations over the most recent decade in the southeast Bering Sea showed *C. marshallae* were more abundant in cold than in warm years (Coyle et al., 2011).

There is strong evidence that climate variability impacts the year-class strength of Arctic marine fish and shellfish through its influence on predation risk; the quality, quantity, and availability of prey; and reproductive success (Mueter et al., 2007; Bakun 2010; Drinkwater et al., 2010). Regional differences in the species responses to climate change will be a function of the exposure of the species to changing environmental conditions, the sensitivity of the species to these changes (Beaugrand and Kirby, 2010), and the abilities of species to adapt to changing conditions (Pörtner and Peck, 2010; Donelson et al., 2011). There is *high confidence* that shifts in ocean conditions have impacted the abundance of fish and shellfish in Arctic regions. Observed trends in the abundance of commercial fish and shellfish may also be influenced by historical patterns of exploitation (Vert-pre et al., 2013).

#### 28.2.2.1.2. Marine mammals, polar bears, and seabirds

Studies on responses of Arctic and subarctic marine mammals to climate change are limited and vary according to insight into their habitat requirements and trophic relationships (Laidre et al., 2008). Many Arctic and sub-Arctic marine mammals are highly specialized, have long life spans, and are poorly adapted to rapid environmental change (Moore and Huntington, 2008), and changes may be delayed until significant sea ice loss has occurred (Freitas et al., 2008; Laidre et al., 2008).

Climate change effects on Arctic and sub-Arctic marine mammal species will vary by life history, distribution, and habitat specificity (*high confidence*). Climate change will improve conditions for a few species, have minor negative effects for others, and some will suffer major negative effects (Laidre et al., 2008; Ragen et al., 2008). Climate change resilience will vary and some ice-obligate species should survive in regions with sufficient ice and some may adapt to ice-free conditions (Moore and Huntington, 2008). Less ice-dependent species may be more

adaptable but an increase in seasonally migrant species could increase competition (Moore and Huntington, 2008).

Climate change vulnerability was associated with feeding specialization, ice dependence, and ice reliance for prey access and predator avoidance (Laidre et al., 2008). There is *medium agreement* on which species' life histories are most vulnerable. Hooded seals (*Cystophora cristata*) and narwhal (*Monodon monoceros*) were identified as most at risk and ringed seals (*Pusa hispida*) and bearded seals (*Erignathus barbatus*) as least sensitive (Laidre et al., 2008). Kovacs et al. (2010) shared concern for hooded seals and narwhal but had concerns for ringed seals and bearded seals. Narwhal may have limited ability to respond to habitat alteration (Williams et al., 2011). Species that spend only part of the year in the Arctic (e.g., gray whale (*Eschrichtius robustus*), killer whale (*Orcinus orca*)) may benefit from reduced ice (Laidre et al., 2008; Moore, 2008; Higdon and Ferguson, 2009; Matthews et al., 2011; Ferguson et al., 2012). Killer whale expansion into the Arctic could cause a trophic cascade (Higdon and Ferguson, 2009), although there is *limited evidence* at this time.

There is *limited evidence* although *medium agreement* that generalists and pelagic feeding species may benefit from increased marine productivity from reduced ice while benthic feeding species near continental shelf habitats may do poorly (Bluhm and Gradinger, 2008). There is *limited evidence* but *high agreement* that dietary or habitat specialists will do poorly with reduced ice. Reduction of summer/autumn ice was the primary extrinsic factor affecting Pacific walrus (*Odobenus rosmarus*), with predictions of distribution changes, reduced calf recruitment, and longer term predictions of high extinction probability (Cooper et al., 2006; MacCracken, 2012). Summer ice retreat may make migration to such habitats energetically unprofitable for ringed seals (Freitas et al., 2008). Ice loss threatens Baltic ringed seals (Kovacs and Lydersen, 2008). In Hudson Bay, earlier spring break-up and changes in snow cover over lairs have reduced ringed seal recruitment (Ferguson et al., 2005). Changes in snowfall over the 21st century were projected to reduce ringed seal habitat for lairs by 70% (Hezel et al., 2012). Similarly, harp seal (*Pagophilus groenlandicus*) breeding habitat was affected by changing ice conditions that could reduce pup survival (Bajzak et al., 2011). Although there is *limited evidence*, there are concerns that climate change may cause indirect effects on Arctic marine mammals' health (e.g., pathogen transmission, food web changes, toxic chemical exposure, shipping, and development; Burek et al., 2008).

Empirical studies provide direct insight into the mechanisms of climate change impact on polar bears (*Ursus maritimus*) but modeling allows predictive capacity (Amstrup et al., 2010; Hunter et al., 2010; Durner et al., 2011; Castro de la Guardia et al., 2013).

Polar bears are highly specialized and use annual ice over the continental shelves as their preferred habitat (Durner et al., 2009; Miller et al., 2012). The recent and projected loss of annual ice over continental shelves, decreased ice duration, decreased ice thickness, and habitat fragmentation are causing reduced food intake, increased energy expenditure, and increased fasting in polar bears (*high confidence*; Stirling and Parkinson, 2006; Regehr et al., 2007; Durner et al., 2009; Amstrup et al., 2010; Hunter et al., 2010; Derocher et al., 2011; Rode et al., 2012; Sahanatien and Derocher, 2012; Castro de la Guardia et al., 2013).

Subpopulation response varies geographically. Only 2 of the 19 subpopulations—Western Hudson Bay (Regehr et al., 2007) and the southern Beaufort Sea (Regehr et al., 2010; Rode et al., 2010a)—have data series adequate for clear identification of abundance effects related to climate change. Many other subpopulations show characteristics associated with decline but some remain stable. Declining ice is causing lower body condition, reduced individual growth rates, lower fasting endurance, lower reproductive rates, and lower survival (*high confidence*; Regehr et al., 2007, 2010; Rode et al., 2010a, 2012; Molnar et al., 2011). Condition is a precursor to demographic change (*very high confidence*; Hunter et al., 2010; Regehr et al., 2010; Rode et al., 2010a; Robinson et al., 2011). The decline in the subpopulation in Western Hudson Bay by 21% between 1987 and 2004 was related to climate change (*medium confidence*; Regehr et al., 2007). Replacement of multi-year ice by annual ice could increase polar bear habitat (*low confidence*; Derocher et al., 2004). Increasing the distance to multi-year ice and terrestrial refugia at maximal melt may result in drowning, cub mortality, and increased energetic costs (Monnett and Gleason, 2006; Durner et al., 2011; Pagano et al., 2012). There is *robust evidence* of changes in sea ice conditions changing polar bear distribution including den areas (*high confidence*; Fischbach et al., 2007; Schliebe et al., 2008; Gleason and Rode, 2009; Towns et al., 2010; Derocher et al., 2011). The number of human-bear interactions is projected to increase with warming (*high confidence*; Stirling and Parkinson, 2006; Towns et al., 2009).

Use of terrestrial resources by polar bears was suggested as adaptive (Dyck et al., 2007, 2008; Dyck and Romberg, 2007; Armstrong et al., 2008; Dyck and Kebreab, 2009; Rockwell and Gormezano, 2009; Smith et al., 2010). Polar bears cannot adapt to terrestrial foods (Stirling et al., 2008b; Amstrup et al., 2009; Rode et al., 2010b; Slater et al., 2010), and will most likely not be able to adapt to climate change and reduced sea ice extent (*very high confidence*). Changing ice conditions are linked to cannibalism (Amstrup et al., 2006), altered feeding (Cherry et al., 2009), unusual hunting behavior (Stirling et al., 2008a), and diet change (Iverson et al., 2006; Thiemann et al., 2008) (*medium confidence*).

Upwelling or subsurface convergence areas found in frontal zones and eddies, and the marginal ice zone, are associated with high marine productivity important to Arctic seabirds (e.g., Irons et al., 2008). Long-term or permanent shifts in convergence areas and the marginal ice-edge zone induced by climate change may cause mismatch between the timing of breeding and the peak in food availability, and thus potentially have strong negative impacts on seabird populations (*medium confidence*; Gaston et al., 2005, 2009; Moline et al., 2008; Grémillet and Boulinier, 2009).

The contrasting results from the relatively few studies of impacts of climate change on Arctic seabirds demonstrate that future impacts will be highly variable between species and between populations of the same species (*medium confidence*). Retreating sea ice and increasing SSTs have favored some species and disadvantaged others (Gaston et al., 2005; Byrd et al., 2008; Irons et al., 2008; Karnovsky et al., 2010; Fredriksen et al., 2013). Some species of seabirds respond to a wide range of sea surface temperatures via plasticity of their foraging behavior, allowing them to maintain their fitness levels (Grémillet et al., 2012). Phenological changes and changes in productivity of some breeding colonies have been observed (Byrd et al., 2008; Gaston and

Woo, 2008; Moe et al., 2009). Negative trends in population size, observed over the last few decades for several species of widespread Arctic seabirds, may be related to over-harvesting and pollution as well as climate change effects (Gaston, 2011). For those species whose distribution is limited by sea ice and cold water, polar warming could be beneficial (Mehlum, 2012).

A major ecosystem shift in the northern Bering Sea starting in the mid-1990s caused by increased temperatures and reduced sea ice cover had a negative impact on benthic prey for diving birds, and these populations have declined in the area (Grebmeier et al., 2006). More recently, the Bering Sea has turned colder again.

### 28.2.2.2. Antarctica

Productivity and food web dynamics in the Southern Ocean are dominated by the extreme seasonal fluctuations of irradiance and the dynamics of sea ice, along with temperature, carbonate chemistry, and vertical mixing (Massom and Stammerjohn, 2010; Boyd et al., 2012; Murphy et al., 2012a). Moreover, there is large-scale regional variability in habitats (Grant et al., 2006) and their responses to climate change. Antarctic krill, *Euphausia superba* (hereafter, krill), is the dominant consumer, eating diatoms, and, in turn, is the main prey of fish, squid, marine mammals, and seabirds. Krill is dominant from the Bellingshausen Sea east through to the Weddell Sea and the Atlantic sector of the Southern Ocean (Rogers et al., 2012). In the East Indian and southwest Pacific sectors of the Southern Ocean, the krill-dominated system lies to the south of the Southern Boundary of the Antarctic Circumpolar Current (Nicol et al., 2000a,b) while to the north copepods and myctophid fish are most important (Rogers et al., 2012). Further west, where the Weddell Sea exerts an influence, krill are found as far north as the Sub-Antarctic Circumpolar Current Front (Jarvis et al., 2010). Where sea ice dominates for most of the year, ice-obligate species (e.g., *Euphausia crystallorophias* and *Peluragramma antarcticum*) are most important (Smith et al., 2007).

Few studies were available in AR4 to document and validate the changes in these systems resulting from climate change. Those studies reported increasing abundance of benthic sponges and their predators, declining populations of krill, Adélie and emperor penguins, and Weddell seals, and a possible increase in salps, noting some regional differences in these trends. The importance of climate processes in generating these changes could not be distinguished from the indirect consequences of the recovery of whale and seal populations from past over-exploitation (Trathan and Reid, 2009; Murphy et al., 2012a,b).

#### 28.2.2.2.1. Marine plankton, krill, fish, and other invertebrates

Distributions of phytoplankton and zooplankton have moved south with the frontal systems (Hinz et al., 2012; Mackey et al., 2012), including range expansion into the Southern Ocean from the north by the coccolithophorid *Emiliana huxleyi* (Cubillos et al., 2007) and the red-tide dinoflagellate *Noctiluca scintillans* (McLeod et al., 2012) (*medium confidence*). There is insufficient evidence to determine whether other range shifts are occurring.

Collapsing ice shelves are altering the dynamics of benthic assemblages by exposing areas previously covered by ice shelves, allowing increased primary production and establishment of new assemblages (e.g., collapse of the Larson A/B ice shelves) (*medium confidence*; Peck et al., 2009; Gutt et al., 2011). More icebergs are grounding, causing changes in local oceanography and declining productivity that consequently affects productivity of benthic assemblages (*low confidence*; Thrush and Cummings, 2011). Iceberg scour on shallow banks is also increasing, disrupting resident benthic assemblages (*medium confidence*; Barnes and Souster, 2011; Gutt et al., 2011).

Primary production is changing regionally in response to changes in sea ice, glacial melt, and oceanographic features (*medium confidence*; Arrigo et al., 2008; Boyd et al., 2012). Off the west Antarctic Peninsula, phytoplankton stocks and productivity have decreased north of 63°S, but increased south of 63°S (*high confidence*; Montes-Hugo et al., 2009; Chapter 6). This study (based on time series of satellite-derived and measured chlorophyll concentrations) also indicated a change from diatom-dominated assemblages to ones dominated by smaller phytoplankton (Montes-Hugo et al., 2009). The reduced productivity in the north may be tempered by increased inputs of iron through changes to ocean processes in the region (*low confidence*; Dinniman et al., 2012).

Since the 1980s, Antarctic krill densities have declined in the Scotia Sea (Atkinson et al., 2004), in parallel with regional declines in the extent and duration of winter sea ice (Flores et al., 2012). Uncertainty remains over changes in the krill population because this decline was observed using net samples and is not reflected in acoustic abundance time series (Nicol and Brierley, 2010); the observed changes in krill density may have been partly a result of changes in distribution (Murphy et al., 2007). Nevertheless, given its dependence on sea ice (Nicol et al., 2008), the krill population may already have changed and will be subject to further alterations (*high confidence*).

The response of krill populations is probably a complex response to multiple stressors. Decreases in recruitment of post-larval krill across the Scotia Sea have been linked to declines in sea ice extent in the Antarctic Peninsula region (*medium confidence*; Wiedenmann et al., 2009) but these declines may have been offset by increased growth arising from increased water temperature in that area (Wiedenmann et al., 2008). However, near South Georgia krill productivity may have declined as a result of the increased metabolic costs of increasing temperatures (*low confidence*; Hill et al., 2013). The combined effects of changing sea ice, temperature, and food have not been investigated.

#### 28.2.2.2.2. Marine mammals and seabirds

In general, many Southern Ocean seals and seabirds exhibit strong relationships to a variety of climate indices, and many of these relationships are negative to warmer conditions (*low confidence*; Trathan et al., 2007; Barbraud et al., 2012; Forcada et al., 2012). Regional variations in climate change impacts on habitats and food will result in a mix of direct and indirect effects on these species. For example, Adélie penguin colonies are declining in recent decades throughout the Antarctic Peninsula while the reduction in chinstrap penguins is more regional (Lynch et al., 2012) and related to reductions in krill availability (Lima and Estay, 2013). In

contrast, gentoo penguins are increasing in that region and expanding south (*high confidence*; Lynch et al., 2012). This may be explained by the reduced sea ice habitats and krill availability in the north, resulting in a southward shift of krill predators, particularly those dependent on sea ice (Forcada et al., 2012) and the replacement of these predators in the north by species that do not depend on sea ice, such as gentoo penguins and elephant seals (*low confidence*; Costa et al., 2010; Trivelpiece et al., 2011; Ducklow et al., 2012; Murphy et al., 2013). A contrasting situation is in the Ross Sea, where Adélie penguin populations have increased (Smith, Jr. et al., 2012). The mechanisms driving these changes are currently under review and may be more than simply sea ice (Lynch et al., 2012; Melbourne-Thomas et al., 2013). For example, too much or too little sea ice may have negative effects on the demography of Adélie and emperor penguins (see Barbraud et al., 2012, for review). Also, increased snow precipitation that accumulates in breeding colonies can decrease survival of chicks of Adélie penguins when accompanied by reduced food supply (Chapman et al., 2011).

Changes elsewhere are less well known. Some emperor penguin colonies have decreased in recent decades (*low confidence*; Barbraud et al., 2008; Jenouvrier et al., 2009), and one breeding site has been recorded as having been vacated (Trathan et al., 2011). However, there is insufficient evidence to make a global assessment of their current trend. In the sub-Antarctic of the Indian sector, reductions in seal and seabird populations may indicate a region-wide shift to a system with lower productivity (*low confidence*; Weimerskirch et al., 2003; Jenouvrier et al., 2005a,b) but commercial fishing activities may also play a role.

Where frontal systems are shifting south, productive foraging areas also move to higher latitudes. In the Indian sector, this is thought to be causing declines in king penguin colonies on sub-Antarctic islands (*low confidence*; Péron et al., 2010), while the shift in wind patterns may be causing changes to the demography of albatross (*low confidence*; Weimerskirch et al., 2012).

As identified in the WGII AR4, some species' populations may suffer as a result of fisheries while others are recovering from past over-exploitation, either of which may confound interpretation of the response of these species and their food webs to climate change. The recovery of Antarctic fur seals on some sub-Antarctic islands has been well documented, and their populations may now be competing with krill-eating macaroni penguins (Trathan et al., 2012). More recently, there has been confirmation that populations of some Antarctic whales are recovering, such as humpbacks (Nicol et al., 2008; Zerbini et al., 2010), suggesting that food is currently not limiting. In contrast, a number of albatross and petrel populations are declining as a result of incidental mortality in longline fisheries in southern and temperate waters where these birds forage (Croxall et al., 2012).

### 28.2.3. Terrestrial Ecosystems

#### 28.2.3.1. Arctic

Arctic terrestrial ecosystems have undergone dramatic changes throughout the late Pleistocene and Holocene (last 130,000 years), mainly driven by natural climate change. Significant altitudinal and



latitudinal advances and retreats in tree line have been common, animal species have gone extinct, and animal populations have fluctuated significantly throughout this period (e.g., Lorenzen et al., 2011; Salonen et al., 2011; Mamet and Kershaw, 2012).

substantially greened, less than 4% browned, and more than 57% did not change significantly (Xu et al., 2013; Figure 28-3). The greatest increases reported in recent years were in the North American high Arctic, along the Beaufort Sea and the east European Arctic (Zhang et al., 2008; Pouliot et al., 2009; Bhatt et al., 2010; Forbes et al., 2010; Walker et al., 2011; Epstein et al., 2012; Macias-Fauria et al., 2012; Xu et al., 2013).

28.2.3.1.1. Phenology

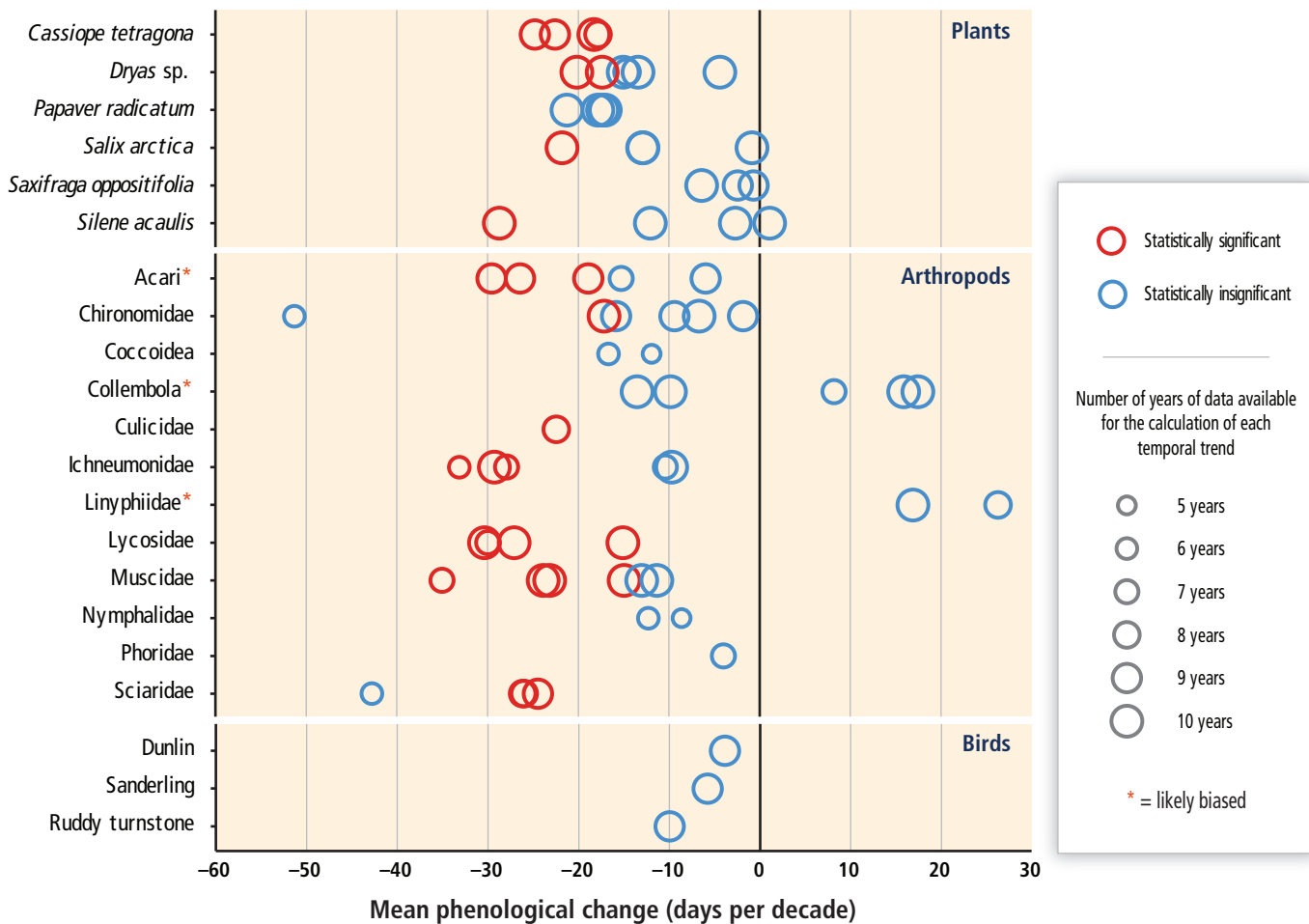
Phenological responses attributable to warming are apparent in most Arctic terrestrial ecosystems (*medium confidence*). They vary from earlier onset and later end of season in western Arctic Russia (Zeng et al., 2013), to little overall trend in plant phenology in the Swedish sub-Arctic (Callaghan et al., 2010), to dramatic earlier onset of phenophases in Greenland (Høye et al., 2007; Post et al., 2009a; Callaghan et al., 2011a; see Figure 28-2).

The positive trends in NDVI are associated with increases in the summer warmth index (sum of the monthly mean temperatures above freezing expressed as degrees Celsius per month) that have increased on average by 5°C per month for the Arctic as a whole (Xu et al., 2013). However, the even greater 10°C to 12°C per month increase for the land adjacent to the Chukchi and Bering Seas (Figure 28-3) was associated with decreases in NDVI. On the Yamal Peninsula in Russia the pattern of NDVI is partly due to surface disturbance, such as landslide activity (Walker et al., 2009). Small rodent cycles reduce NDVI in sub-Arctic Sweden, by decreasing biomass and changing plant species composition (Olofsson et al., 2012). The changing NDVI signal should therefore generally be interpreted with care.

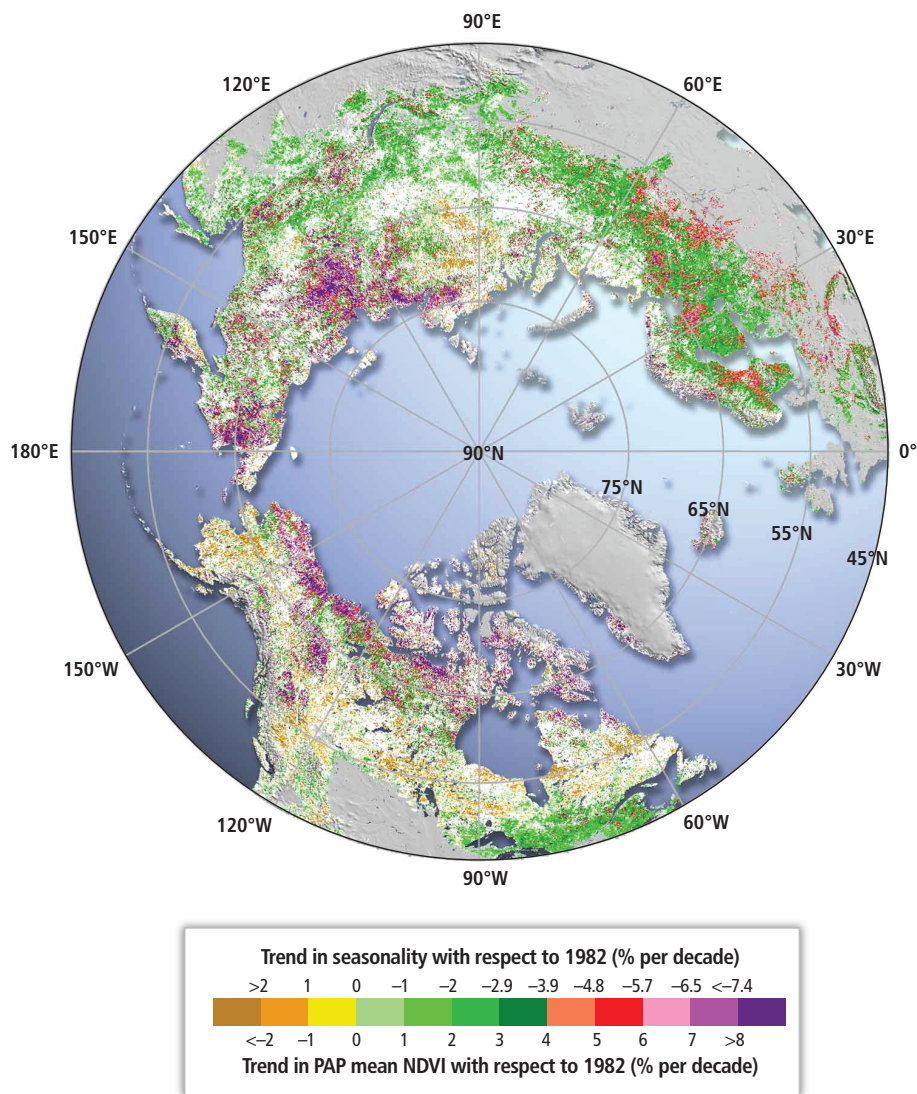
28.2.3.1.2. Vegetation

The latest assessment of changes in Normalized Difference Vegetation Index (NDVI), a proxy for plant productivity, from satellite observations between 1982 and 2012 shows that about a third of the Pan-Arctic has

In common with tree line trees and herbs, the abundance and biomass of deciduous shrubs and graminoids (grasses and grass-like plants) have



**Figure 28-2** | Temporal change in onset of flowering (plants), median date of emergence (arthropods), and clutch initiation dates (birds) estimated from weekly sampling in permanent plots (plants and arthropods) and near-daily surveys through the breeding period in a 19 km<sup>2</sup> census area (birds) during 1996–2005 in high-Arctic Greenland. Trends based on 5 to 10 years of observations are red circles when statistically significant and otherwise blue. Trends in arthropod taxa marked by asterisks (\*) are likely to be biased (Høye et al., 2007).



**Figure 28-3** | Significant changes ( $p < 0.01$ ) in photosynthetically active period (PAP) Normalized Difference Vegetation Index (NDVI) between 1982 and 2012 (Xu et al., 2013).

increased substantially in certain parts of the Arctic tundra in recent years, but remained stable or decreased in others (*very high confidence*). Attribution for the increases and decreases in deciduous shrubs and graminoids is heterogeneous, with drivers varying among different regions (*very likely*), including Arctic warming, differences in herbivory, industrial development, legacies from past land use, and changes in moisture (Post and Pedersen, 2008; Forbes et al., 2009, 2010; Kitti et al., 2009; Olofsson et al., 2009; Callaghan et al., 2011b, 2013; Kumpula et al., 2011, 2012; Myers-Smith et al., 2011; Elmendorf et al., 2012b; Gamon et al., 2013).

Shrubs have generally expanded their ranges and/or growth over the last 20 years (Danby and Hik, 2007; Hudson and Henry, 2009; Forbes et al., 2010; Hallinger et al., 2010; Callaghan et al., 2011b; Hedenäs et al., 2011; Hill and Henry, 2011; Myers-Smith et al., 2011a,b; Rundqvist et al., 2011; Elmendorf et al., 2012a,b; Macias-Fauria et al., 2012), and have varied from dramatic, that is, 200% area increase in study plots (Rundqvist et al., 2011) in sub-Arctic Sweden, to early invasion of a fell field community on west Greenland by low shrubs (Callaghan et al., 2011a).

A synthesis (61 sites; Elmendorf et al., 2012a) of experimental warming studies of up to 20 years duration in tundra sites worldwide showed, overall, increased growth of deciduous shrubs and graminoids, decreased cover of mosses and lichens, and decreased species diversity and evenness. Elmendorf et al. (2012a) point out that the groups that increased most in abundance under simulated warming were graminoids in cold regions and primarily shrubs in warm regions of the tundra. However, strong heterogeneity in responses to the experimental warming suggested that other factors could moderate the effects of climate warming significantly, such as herbivory, differences in soil nutrients and pH, precipitation, winter temperatures and snow cover, and species composition and density.

Snow bed habitats have decreased in sub-Arctic Sweden (Björk and Molau, 2007; Hedenäs et al., 2011). In other plant communities, changes have been less dramatic, ranging from small increases in species richness in the south west Yukon of the Canadian sub-Arctic (Danby et al., 2011), through subtle changes in plant community composition in west and southeast Greenland (Callaghan et al., 2011a; Daniëls and De Molenaar, 2011) to 70-year stability of a plant community on Svalbard (Prach et al., 2010).

The responses to Arctic warming of lichen and bryophyte (mosses) diversity have been heterogeneous, varying from consistent negative effects to significant increases in recent years (Hudson and Henry, 2009; Tømmervik et al., 2009, 2012). Forbes and Kumpula (2009) recorded long-term and widespread lichen degradation in northern Finland attributed more to trampling of dry lichens by reindeer in summer than to winter consumption as forage.

Palaeorecords of vegetation change indicate that the northern tree line should extend upward and northward during current climate warming (Callaghan et al., 2005) because tree line is related to summer warmth (e.g., Harsch et al., 2009). Although the tree line has moved northward and upward in many Arctic areas, it has not shown a general circumpolar expansion in recent decades (*high confidence*).

Model projections that suggest a displacement of between 11 and 50% of tundra by forest by 2100 (see references in Callaghan et al., 2005) and shifts upslope by 2 to 6 m yr<sup>-1</sup> (Moen et al., 2004) and northwards by 7.4 to 20 km yr<sup>-1</sup> (Kaplan and New, 2006) might be overestimating rate of tree line advance by a factor of up to 2000 (Van Bogaert et al., 2011). The fastest upslope shifts of tree lines recorded during 20th century warming are 1 to 2 m yr<sup>-1</sup> (Shiyatov et al., 2007; Kullman and Öberg, 2009) whereas the fastest so-far recorded northward-migrating tree line replaces tundra by taiga at a rate of 3 to 10 m yr<sup>-1</sup> (Kharuk et al., 2006). In some areas, the location of the tree line has not changed or has changed very slowly (Payette, 2007; MacDonald et al., 2008). A global study by Harsch et al. (2009) showed that only 52% of 166 global tree line sites studied had advanced over the past 100 years. In many cases the tree line has even retreated (Cherosov et al., 2010). At the small scale, the tree line has shown increase, decrease, and stability in neighboring locations (Lloyd et al., 2011; Van Bogaert et al., 2011).

Evidence for densification of the forest at the sub-Arctic tree line is robust and consistent within Fennoscandia (Tømmervik et al., 2009; Hedenås et al., 2011; Rundqvist et al., 2011) and Canada (Danby and Hik, 2007). Dendroecological studies indicate enhanced conifer recruitment during the 20th century in the northern Siberian taiga (Briffa et al., 2008). Some of the changes are dramatic, such as an increase in area of mountain birch in study plots in northern Sweden by 600% between 1977/1998 and 2009/2010 (Rundqvist et al., 2011) and a doubling of tree biomass in Finnmarksvidda in northern Norway since 1957 (Tømmervik et al., 2009). However, model projections of displacement of deciduous forest by evergreen forest (Wolf et al., 2008; Wramneby et al., 2010) have not so far been validated.

Where the mountain birch tree line has increased in elevation and shrub (e.g., willow, dwarf birch) abundance has increased, the response can be an interaction between climate warming, herbivory pressure, and earlier land use (Olofsson et al., 2009; Hofgaard et al., 2010; Van Bogaert et al., 2011). In Fennoscandia and Greenland, heavy grazing by large herbivores may significantly check deciduous low erect shrub (e.g., dwarf shrub and willow) growth (Post et al., 2008; Kitti et al., 2009; Olofsson et al., 2009).

Less moisture from snow and more rain now favors broadleaf trees over conifers and mosses in some areas (Juday, 2009) while moisture deficits are reducing the growth of some northern forests (Goetz et al., 2005;

Verbyla, 2008; Yarie, 2008) and making them more susceptible to insect pest outbreaks (see references in Callaghan et al., 2011c). Death of trees through drought stress or insect pest activity will increase the probability of fire, which will have positive feedbacks (increase warming) on the climate (Mack et al., 2011).

### 28.2.3.1.3. Changes in animal populations

The documented collapse or dampening of population cycles of voles and lemmings over the last 20 to 30 years in parts of Fennoscandia and Greenland (Schmidt et al., 2012) can be attributed with *high confidence* to climate change (Ims et al., 2007, 2011; Gilg et al., 2009; Kausrud et al., 2009). A shortening of the snow season and more thaw and/or rain events during the winter will have an effect on the subnivean space, which provides thermal insulation, access to food, and protection from predators (Berg et al., 2008; Kausrud et al., 2009; Johansson et al., 2011). However, the causes of the changes in the lemming and vole cycles are still being debated as factors other than climate change may also be of importance (Brommer et al., 2010; Krebs, 2011).

Climate-mediated range expansion both in altitude and latitude of insect pests, and increased survival due to higher winter temperatures, has been documented for bark beetles in North America (Robertson et al., 2009) and for geometrid moths in Fennoscandia (Jepsen et al., 2008, 2011; Callaghan et al., 2010), causing more extensive forest damage than before. Outbreaks of insect pests such as geometrid moths can even reduce the strengths of CO<sub>2</sub> sinks in some areas (Heliasz et al., 2011).

The decline in wild reindeer and caribou (both *Rangifer tarandus*) populations in some regions of about 30% over the last 10 to 15 years has been linked both to climate warming and anthropogenic landscape changes (Post et al., 2009a; Vors and Boyce, 2009; Russell and Gunn, 2010). Even though most of the Arctic has warmed, the decline in the populations has not been uniform. Some of the North American large, wild herds have, for example, declined by 75 to 90%, while other wild herds and semi-domestic herds in Fennoscandia and Russia have been stable or even increased (Forbes et al., 2009; Gunn et al., 2009; Vors and Boyce, 2009; Forbes, 2010; Joly et al., 2011; Kumpula et al., 2012).

The expected and partially observed increased primary productivity of Arctic tundra may potentially increase the supply of food for Arctic ungulates. However, the overall quality of forage may decline during warming, for example, if the nitrogen content of key fodder species for ungulates were to drop during warming (Turunen et al., 2009; Heggberget et al., 2010), while lichen biomass, an important winter fodder for reindeer, is decreasing over parts of the Arctic region. Herbivory also changes the vegetation itself in concert with the warming, further complicating the prediction of vegetation changes and their impacts on ungulate populations (van Der Wal et al., 2007; Turunen et al., 2009).

More frequent rain-on-snow icing events and thicker snowpacks caused by warmer winters and increased precipitation may restrict access to vegetation and may have profound negative influences on the population dynamics of Arctic ungulates (Berg et al., 2008; Forchhammer et al., 2008; Miller and Barry, 2009; Stien et al., 2010, 2012; Hansen et al., 2011). Such events have caused heavy mortality in some semi-domestic

reindeer herds and musk oxen in recent years (Grenfell and Putkonen, 2008; Forbes, 2009; Bartsch et al., 2010), and have also been shown to synchronize the dynamics of a resident vertebrate community (small mammals, reindeer, and Arctic fox) in Svalbard (Hansen et al., 2013). In contrast, Tyler et al. (2008) and Tyler (2010) suggested that generally warmer winters enhance the abundance of reindeer populations.

It has been suggested that warming-induced trophic mismatches between forage availability and quality and timing of calving have a role in the decline of circumpolar reindeer and caribou populations (Post and Forchhammer, 2008; Post et al., 2009a,b), although such trophic mismatch has been disputed (Griffith et al., 2010).

Adjustment via phenotypic plasticity instead of adaptation by natural selection is expected to dominate vertebrate responses to rapid Arctic climate change, and many such adjustments have already been documented (Gilg et al., 2012).

#### 28.2.3.1.4. Long-term trends and event-driven changes

Long-term climate change impacts on vegetation and animal populations are accelerated when tipping points are triggered by events such as extreme weather, fire, insect pest, and disease outbreaks. The impacts of winter thaw events on ecosystems are now well documented (e.g., Bokhorst et al., 2011) but studies of the severe impacts of tundra fires on vegetation and biospheric feedbacks are recent (Mack et al., 2011). Results from experimental winter thaws were validated by a natural event in northern Norway and Sweden in 2007 that reduced NDVI by almost 30% over at least 1400 km<sup>2</sup> (Bokhorst et al., 2009). Studies on relationships between climate change and plant disease are rare, but Olofsson et al. (2011) showed that increased snow accumulation led to a higher incidence of fungal growth on sub-Arctic vegetation.

#### 28.2.3.2. Antarctica

Antarctic terrestrial ecosystems occur in 15 biologically distinct areas (Terauds et al., 2012), with those in the maritime and sub-Antarctic islands experiencing the warmest temperatures, reduced extreme seasonality and greatest biodiversity (Convey, 2006). In the cooler conditions on the continent, species must be capable of exploiting the short periods where temperature and moisture availability are above physiological and biochemical thresholds. In many areas, there is no visible vegetation, with life being limited, at the extreme, to endolithic (within rock) communities of algae, cyanobacteria, fungi, bacteria, and lichens (Convey, 2006).

Few robust studies are available of biological responses to observed climatic changes in natural Antarctic terrestrial ecosystems. The rapid population expansion and local-scale colonization by two native flowering plants (*Deschampsia antarctica* and *Colobanthus quitensis*) in maritime Antarctica (Parnikoza et al., 2009) remains the only published repeat long-term monitoring study of any terrestrial vegetation or location in Antarctica. Radiocarbon dating of moss peat deposits has shown that growth rates and microbial productivity have risen rapidly on the Antarctic Peninsula since the 1960s, consistent with temperature

changes, and are unprecedented in the last 150 years (Royles et al., 2013). In east Antarctica, moss growth rates over the last 50 years have been linked to changes in wind speed and temperature and their influence on water availability (Clarke et al., 2012). A contributing factor is that air temperatures have increased past the critical temperature at which successful sexual reproduction (seed set) can now take place, changing the dominant mode of reproduction and increasing the potential distance for dispersal (*low confidence*; Convey, 2011). Similar changes in the local distribution and development of typical cryptogamic vegetation of this region have been reported (Convey, 2011), including the rapid colonization of ice-free ground made available through glacial retreat and reduction in extent of previously permanent snow cover (Olech and Chwedorzewska, 2011). As these vegetation changes create new habitat, there are concurrent changes in the local distribution and abundance of the invertebrate fauna that then colonize them (*low confidence*).

#### 28.2.4. Health and Well-being of Arctic Residents

The warming Arctic and major changes in the cryosphere are significantly impacting the health and well-being of Arctic residents and projected to increase, especially for many Indigenous peoples. Although impacts are expected to vary among the diverse settlements that range from small, remote, predominantly Indigenous to large cities and industrial settlements, this section focuses more on health impacts of climate change on Indigenous, isolated, and rural populations because they are especially vulnerable to climate change owing to a strong dependence on the environment for food, culture, and way of life; their political and economic marginalization; existing social, health, and poverty disparities; as well as their frequent close proximity to exposed locations along ocean, lake, or river shorelines (Ford and Furgal, 2009; Galloway-McLean, 2010; Larsen et al., 2010; Cochran et al., 2013).

##### 28.2.4.1. Direct Impacts of a Changing Climate on the Health of Arctic Residents

Direct impacts of climate changes on the health of Arctic residents include extreme weather events, rapidly changing weather conditions, and increasingly unsafe hunting conditions (physical/mental injuries, death, disease), temperature-related stress (limits of human survival in thermal environment, cold injuries, cold-related diseases), and UV-B radiation (immunosuppression, skin cancer, non-Hodgkin's lymphoma, cataracts) (*high confidence*; Revich, 2008; AMAP, 2009; IPCC, 2012). Intense precipitation events and rapid snowmelt are expected to impact the magnitude and frequency of slumping and active layer detachment, resulting in rock falls, debris flow, and avalanches (Kokelj et al., 2009; Ford et al., 2010). Other impacts from weather, extreme events, and natural disasters are the possibility of increasingly unpredictable, long duration, and/or rapid onset of extreme weather events, storms, and inundation by large storm surges, which, in turn, may create risks to safe travel or subsistence activities, loss of access to critical supplies and services to rural or isolated communities (e.g., food, telecommunications, fuel), and risk of being trapped outside one's own community (*high confidence*; Laidre et al., 2008; Parkinson, 2009; Brubaker et al., 2011b,c). Changing river and sea ice conditions affect the safety of travel for



Indigenous populations especially, and inhibit access to critical hunting, herding, and fishing areas (Andrachuk and Pearce, 2010; Derksen et al., 2012; Huntington and Watson, 2012).

Cold exposure has been shown to increase the frequency of certain injuries (e.g., hypothermia, frostbite), accidents, and diseases (respiratory, circulatory, cardiovascular, musculoskeletal) (Revich and Shaposhnikov, 2010). Studies in northern Russia have indicated an association between low temperatures and social stress and cases of cardiomyopathy (Revich and Shaposhnikov, 2010). It is expected that winter warming in the Arctic will reduce winter mortality rates, primarily through a reduction in respiratory and cardiovascular deaths (Shaposhnikov et al., 2010). Researchers project that a reduction in cold-related injuries may occur, assuming that the standard for protection against the cold is not reduced (including individual behavior-related factors) (Nayha, 2005). Conversely, studies are showing respiratory and cardiac stress associated with extreme warm summer days and that rising temperatures are accompanied by increased air pollution and mortality, especially in Russian cities with large pollution sources (Revich, 2008; Revich and Shaposhnikov, 2012).

#### 28.2.4.2. Indirect Impacts of Climate Change on the Health of Arctic Residents

Indirect effects of climate change on the health of Arctic residents include a complex set of impacts such as changes in animal and plant populations (species responses, infectious diseases), changes in the physical environment (ice and snow, permafrost), diet (food yields, availability of country food), built environment (sanitation infrastructure, water supply system, waste systems, building structures), drinking water access, contaminants (local, long-range transported), and coastal issues (harmful algal blooms, erosion) (*high confidence*; Maynard and Conway, 2007; Parkinson and Evengård, 2009; Brubaker et al., 2011a; see also Chapter 11).

In addition to the climate change impacts and processes are the complicated impacts from contaminants such as persistent organic pollutants (POPs), radioactivity, and heavy metals (e.g., mercury), which create additional and/or synergistic impacts on the overall health and well-being of all Arctic communities (Armitage et al., 2011; UNEP and AMAP, 2011; Teran et al., 2012). Ambient temperature variability and temperature gradients directly affect the volatilization, remobilization, and transport pathways of mercury and POPs in the atmosphere, ocean currents, sea ice, and rivers. Transport pathways, inter-compartmental distribution, and bioaccumulation and transformation of environmental contaminants such as POPs, mercury, and radionuclides in the Arctic may consequently be affected by climate change (*high confidence*; AMAP 2011b; Ma et al., 2011; UNEP and AMAP 2011; Teng et al., 2012). Ma et al. (2011) and Hung et al. (2010) demonstrated that POPs are already being remobilized into the air from sinks in the Arctic region as a result of decreasing sea ice and increasing temperatures.

Contaminants and human health in the Arctic are tightly linked to the climate and Arctic ecosystems by factors such as contaminant cycling and climate (increased transport to and from the Arctic), and the related increased risks of transmission to residents through subsistence life

ways (Maynard, 2006; AMAP, 2010; Armitage et al., 2011; UNEP and AMAP, 2011; Teran et al., 2012). The consumption of traditional foods by Indigenous peoples places these populations at the top of the Arctic food chain and through biomagnification, therefore, they may receive some of the highest exposures in the world to certain contaminants (Armitage et al., 2011; UNEP and AMAP, 2011). Contaminants such as POPs are known for their adverse neurological and medical effects on humans, particularly the developing fetus, children, women of reproductive age, and the elderly; thus it is important to include contaminants as a significant part of any climate impact assessment (UNEP and AMAP, 2011).

Radioactivity in the Arctic is also a concern because there are many potential and existing radionuclide sources in some parts of the Arctic, and contamination can remain for long periods of time in soils and some vegetation, creating potentially high exposures for people (AMAP, 2010). Climate changes can mobilize radionuclides throughout the Arctic environment, and also potentially impact infrastructure associated with nuclear activities by changes in permafrost, precipitation, erosion, and extreme weather events (AMAP, 2010).

Warming temperatures are enabling increased overwintering survival and distribution of new insects that sting and bite as well as many bird, animal, and insect species that can serve as disease vectors and, in turn, causing an increase in human exposure to new and emerging infectious diseases (Parkinson et al., 2008; Epstein and Ferber, 2011). Examples of new and emerging diseases are tick-borne encephalitis (brain infection) in Russia and Canada (Ogden et al., 2010; Tokarevich et al., 2011) and Sweden (Lindgren and Gustafson, 2001) and *Giardia* spp. and *Cryptosporidium* spp. infection of ringed seals (*Phoca hispida*) and bowhead whales (*Balaena mysticetus*) in the Arctic Ocean (Hughes-Hanks et al., 2005). It is also expected that temperature increases will increase the incidence of zoonotic diseases as relocations of animal populations occur (Revich et al., 2012; Hueffler et al., 2013).

Harmful algal blooms (HABs), whose biotoxins can be a serious health hazard to humans or animals (paralysis, death), are increasing globally and expected to increase in the Arctic, and HABs are influenced directly by climate change-related factors such as temperature, winds, currents, nutrients, and runoff (Portier et al., 2010; Epstein and Ferber, 2011; Walsh et al., 2011; see also Chapters 6, 11). Increasing ocean temperatures have caused an outbreak of a cholera-like disease, caused by *Vibrio parahaemolyticus*, in Alaskan oysters (McLaughlin et al., 2005). In addition, warmer temperatures raise the possibility of anthrax exposure in Siberia from permafrost thawing of historic cattle burial grounds (Revich and Podolnaya, 2011).

The impacts of climate change on food security and basic nutrition are critical to human health because subsistence foods from the local environment provide Arctic residents, especially Indigenous peoples, with unique cultural and economic benefits necessary to well-being and contribute a significant proportion of daily requirements of nutrition, vitamins, and essential elements to the diet (Ford, 2009; Ford and Berrang-Ford, 2009). However, climate change is already an important threat because of the decrease in predictability of weather patterns, low water levels and streams, timing of snow, and ice extent and stability, impacting the opportunities for successful hunting, gathering, fishing,

and access to food sources and increasing the probability of accidents (*high confidence*; Ford and Furgal, 2009; Ford et al., 2010). In recent years, populations of marine and land mammals, fish, and water fowl are also being reduced or displaced, thus reducing the traditional food supply (Gearheard et al., 2006; West and Hovelsrud, 2010; Lynn et al., 2013).

Traditional food preservation methods such as drying of fish and meat, fermentation, and ice cellar storage are being compromised by warming temperatures, thus further reducing food available to the community (Brubaker et al., 2011b,c). For example, food contamination caused by thawing of permafrost “ice cellars” is occurring and increasingly wet conditions make it harder to dry food for storage (Hovelsrud et al., 2011). Indigenous people increasingly have to abandon their semi-nomadic lifestyles, limiting their overall flexibility to access traditional foods from more distant locations ([www.arctichealth.yukon.ca](http://www.arctichealth.yukon.ca)). These reductions in the availability of traditional foods plus general globalization pressures are forcing Indigenous communities to increasingly depend on expensive, non-traditional, and often less healthy Western foods, increasing the rates of modern diseases associated with processed food and its packaging, such as cardiovascular diseases, diabetes, dental caries, and obesity (Armitage et al., 2011; Berrang-Ford et al., 2011; Brubaker et al., 2011b,c).

Climate change is beginning to threaten community and public health infrastructure, often in communities with no central water supply and treatment sources. This is especially serious in low-lying coastal Arctic communities (e.g., Shishmaref, Alaska, USA; Tuktoyaktuk, Northwest Territories, Canada) through increased river and coastal flooding and erosion, increased drought, and thawing of permafrost, resulting in loss of reservoirs, damage to landfill sites, or sewage contamination (GAO, 2009; Bronen, 2011). Saltwater intrusion and bacterial contamination may also be threatening community water supplies (Parkinson et al., 2008; Virginia and Yalowitz, 2012). Quantities of water available for drinking, basic hygiene, and cooking are becoming limited owing to damaged infrastructure, drought, and changes in hydrology (Virginia and Yalowitz, 2012). Disease incidence caused by contact with human waste may increase when flooding and damaged infrastructure spreads sewage in villages with no municipal water supply. This can result in higher rates of hospitalization for pneumonia, influenza, skin infections, and respiratory viral infections (Parkinson and Evengård, 2009; Virginia and Yalowitz, 2012). Compounding these impacts in rural areas as well as cities are respiratory and other illnesses caused by air-borne pollutants (e.g., contaminants, microbes, dust, mold, pollen, smoke) (Revich, 2008; Rylander and Schilling, 2011; Revich and Shaposhnikov, 2012).

It is now well documented that the many climate-related impacts on Arctic communities are causing significant psychological and mental distress and anxiety among residents (Levintova, 2010; Portier et al., 2010; Coyle and Susteren, 2012; see also Chapter 11). For example, changes in the physical environment (e.g., through thawing permafrost and erosion) that may lead to forced or voluntary relocation of residents out of their villages or loss of traditional subsistence species are causing mental health impacts among Indigenous and other vulnerable, isolated populations (Curtis et al., 2005; Albrecht et al., 2007; Coyle and Susteren, 2012; Maldonado et al., 2013). Special concern has been expressed by many communities about the unusually high and increasing numbers of suicides in the Arctic, especially among Indigenous youth, and efforts

are underway to try to develop a thorough assessment as well as establish effective intervention efforts (Albrecht et al., 2007; Portier et al., 2010; USARC, 2010).

### 28.2.5. Indigenous Peoples and Traditional Knowledge

Indigenous populations in the Arctic—the original Native inhabitants of the region—are considered especially vulnerable to climate change because of their close relationship with the environment and its natural resources for physical, social, and cultural well-being (Nuttall et al., 2005; Parkinson, 2009; Cochran et al., 2013). Although there are wide differences in the estimates, including variations in definitions of the Arctic region, Arctic Indigenous peoples are estimated to number between 400,000 and 1.3 million (Bogoyavlensky and Siggner, 2004; Galloway-McLean, 2010). According to 2010 census data, there are approximately 68,000 Indigenous people living in the Russian Arctic. These Arctic residents depend heavily on the region’s terrestrial, marine, and freshwater renewable resources, including fish, mammals, birds, and plants; however, the ability of Indigenous peoples to maintain traditional livelihoods such as hunting, harvesting, and herding is increasingly being threatened by the unprecedented rate of climate change (*high confidence*; Nakashima et al., 2012; Cochran et al., 2013). In habitats across the Arctic, climate changes are affecting these livelihoods through decreased sea ice thickness and extent, less predictable weather, severe storms, sea level rise, changing seasonal melt/freeze-up of rivers and lakes, changes in snow type and timing, increasing shrub growth, permafrost thaw, and storm-related erosion, which, in turn, are causing such severe loss of land in some regions that a number of Alaskan coastal villages are having to relocate entire communities (Oskal, 2008; Forbes and Stammler, 2009; Mahoney et al., 2009; Bartsch et al., 2010; Weatherhead et al., 2010; Bronen, 2011; Brubaker et al., 2011b,c; Eira et al., 2012; Huntington and Watson, 2012; McNeeley, 2012; Maldonado et al., 2013). In addressing these climate impacts, Indigenous communities must at the same time consider multiple other stressors such as resource development (oil and gas, mining); pollution; changes in land use policies; changing forms of governance; and the prevalence in many Indigenous communities of poverty, marginalization, and resulting health disparities (Abryutina, 2009; Forbes et al., 2009; Reinert et al., 2009; Magga et al., 2011; Vuojala-Magga et al., 2011; Nakashima et al., 2012; Mathiesen et al., 2013).

Traditional knowledge is the historical knowledge of Indigenous peoples accumulated over many generations and it is increasingly emerging as an important knowledge base for more comprehensively addressing the impacts of environmental and other changes as well as development of appropriate adaptation strategies for Indigenous communities (WGII AR4 Chapter 15; Oskal, 2008; Reinert et al., 2008; Wildcat, 2009; Magga et al., 2011; Vuojala-Magga et al., 2011; Nakashima et al., 2012; Vogesser et al., 2013). For example, Saami reindeer herders have specialized knowledge of dynamic snow conditions, which mediate access to forage on autumn, winter, and spring reindeer rangelands (Roturier and Roue, 2009; Eira et al., 2012; Vikhamar-Schuler et al., 2013) and traditional governance systems for relating to natural environments (Sara, 2013). Increasingly, traditional knowledge is being combined with Western scientific knowledge to develop more sustainable adaptation strategies for all communities in the changing climate.

For example, at Clyde River, Nunavut, Canada, Inuit experts and scientists both note that wind speed has increased in recent years and that wind direction changes more often over shorter periods (within a day) than it did during the past few decades (Gearheard et al., 2010; Overland et al., 2012). In Norway, Sámi reindeer herders and scientists are both observing direct and indirect impacts to reindeer husbandry such as changes in snow and ice cover, forage availability, and timing of river freeze-thaw patterns from increasing temperatures (Eira et al., 2012). On the Yamal Peninsula in western Siberia, detailed Nenets observations and recollections of iced-over autumn and winter pastures due to rain-on-snow events have proven suitable for calibrating the satellite-based microwave sensor SeaWinds (Bartsch et al., 2010) and NASA's AMSR-E sensor.

## 28.2.6. Economic Sectors

### 28.2.6.1. Arctic

#### 28.2.6.1.1. Agriculture and forestry

Climate change presents benefits and costs for forestry and agriculture (Aaheim et al., 2009; Hovelsrud et al., 2011). In Iceland, for example, tree limits are found at higher altitudes than before, and productivity of many plants has increased (Björnsson et al., 2011). Grain production in Iceland has increased in the last 2 decades, and work on soil conservation and forestry has benefited from warming (Sigurdsson et al., 2007; Björnsson et al., 2011), but also the number of new insect pests on trees and shrubs has increased in the past 20 years. A strong relationship between rate of new insect pest colonization and outbreak intensity in forests exists with changes in annual temperature during the past century (Halldórsson et al., 2013). Climate change impacts on species change and fire frequency have potential impact on commercial forest harvesting activity. Vulnerability of forestry to changes that affect road conditions and thus accessibility during thawing periods has been found in Sweden (Keskitalo, 2008). A case study on Greenland found challenges for plant diseases in potatoes and grass fields, with pathogens and pests present in agricultural cropping systems, for example, black scurf (*Rhizoctonia*) and common scab (*Streptomyces scabies*) (Neergaard et al., 2009).

#### 28.2.6.1.2. Open and freshwater fisheries

Current commercial fisheries are sharply divided between regions of high-yield and value (e.g., commercial fisheries in the southern Bering Sea, Baffin Bay, the east and west Greenland Seas, the Iceland Shelf Sea, the deep Norwegian/Greenland Sea, and the Barents Sea) and subsistence fisheries in the coastal regions of the Arctic Ocean. The relative absence of commercial fishing activity in the Arctic Ocean results from a combination of fisheries policy, the abundance of the resource, the lack of infrastructure for capturing and processing fish, and the difficulties in accessing fishing grounds, especially during winter. In most regions, fisheries management strategies have been developed to build sustainable fisheries and rebuild overfished stocks (Froese and Proelß, 2010; Livingston et al., 2011). Recently observed changes in the spatial distribution and abundance of mackerel (*Scomber scombrus*) has challenged existing international agreements for shared resources in

the North Atlantic (Arnason, 2012; Astthorsson et al., 2012). Although loss of sea ice in summer is allowing greater access to fisheries resources in the Arctic Ocean, some nations have prohibited commercial fishing within their exclusive economic zones until there is sufficient understanding of stock status to ensure that proposed fisheries would be managed sustainably (Stram and Evans, 2009; Wilson and Ormseth, 2009).

Several Arctic coastal sea-run fishes are targeted for subsistence and commercial use in the Arctic. Commercial transactions from fishing are typically for local markets; however, the socioeconomic and cultural importance of these fishes to Indigenous peoples far outweighs their monetary value. Reist et al. (2006) and Fechhelm et al. (2007) found that climate-related factors that influenced the water level and freshening of rivers were related to run size of Arctic cisco (*Coregonus autumnalis*). Similarly, a recent study based on Chinook salmon (*Oncorhynchus tshawytscha*) run timing for the period 1961–2009 showed that success in the fishery was dependent on the timing of the marine exit, which was tightly coupled to environmental conditions that were linked to climate (Mundy and Evenson, 2011).

#### 28.2.6.1.3. Marine transportation

Observations and climate models indicate that in the period between 1979–1988 and 1998–2007 the number of days with ice-free conditions (less than 15% ice concentration) increased by 22 days along the Northern Sea Route (NSR) in the Russian Arctic, and by 19 days in the Northwest Passage (NWP) in the Canadian Arctic, while the average duration of the navigation season in the period 1980–1999 was 45 and 35 days, respectively (Mokhov and Khon, 2008). Increased shipping associated with the opening of the NSR will lead to increased resource extraction on land and in the sea, and with two-way commodity flows between the Atlantic and Pacific. The future status of marine, terrestrial, and freshwater biota may be negatively affected as a result of substantial coastal infrastructure to facilitate offshore developments (Meschytyb et al., 2005). Also, the frequency of marine transportation along the NSR is at its highest during the most productive and vulnerable season for fish and marine mammals, which is the late spring/summer, when these resources can be found throughout the NSR area (Østreg, 2006).

#### 28.2.6.1.4. Infrastructure

Much of the physical infrastructure in the Arctic relies on and is adapted to local sea ice conditions, permafrost, and snow (Huntington et al., 2007; Sundby and Nakken, 2008; Sherman et al., 2009; West and Hovelsrud, 2010; Forbes, 2011). Damage from ice action and flooding to installations such as bridges, pipelines, drilling platforms, and hydropower poses major economic costs and risks, which are more closely linked to the design of the structure than with thawing permafrost. Current engineering practices are designed to help minimize the impacts (Prowse et al., 2009). Much of the infrastructure has been built with weather conditions in mind, but remains vulnerable and inadequate to respond to environmental emergencies, natural disasters, and non-environmental accidents (NRTEE, 2009). Northern safety, security, and environmental integrity are much dependent on transportation infrastructure. Ice as a provisioning system

provides a transportation corridor and a platform for a range of activities and access to food sources in the Arctic (Eicken et al., 2009).

In northern Canada climate warming presents an additional challenge for northern development and infrastructure design. While the impacts of climate change become increasingly significant over the longer time scales, in the short term of greater significance will be the impacts associated with ground disturbance and construction (Smith and Risebrough, 2010).

Climate change impacts have increased the demand for improved communication infrastructure and related services and community infrastructure for the safety and confidence in drinking water (NRTEE, 2009). The access, treatment, and distribution of drinking water is generally dependent on a stable platform of permafrost for pond or lake retention. Several communities have reported the need for more frequent water-quality testing of both municipal systems and untreated water sources to ensure its suitability for drinking (Furgal, 2008).

#### 28.2.6.1.5. Resource exploration

The Arctic has large reserves of minerals (Lindholt, 2006; Harsem et al., 2011; Peters et al., 2011) and potentially large reserves of undiscovered sources of raw minerals and oil and gas. Predicted new access to offshore energy resources is hypothesized to be a significant share of the global supply of oil and gas (Gautier et al., 2009; Berkman, 2010). The socioeconomic impacts of oil and gas exploration activity may be positive or negative (Duhaime et al., 2004; Huntington et al., 2007; Forbes, 2008; Forbes et al., 2009; Kumpula et al., 2011; Harsem et al., 2011).

Climatic warming is accelerating access to northern lands for development (Forbes et al., 2009). Yamal in Western Siberia has approximately 90% of Russia's gas reserves, but at the same time represents the largest area of reindeer herding in the world (Jernsletten and Klovov, 2002; Stammler, 2005; Forbes and Kumpula, 2009). Development activities to obtain these resources would shrink the grazing lands, and have been characterized as one of the major human activities in the Arctic contributing to loss of "available room for adaptation" for reindeer husbandry (Nuttall et al., 2005; Oskal, 2008; Forbes et al., 2009). Sharp increases in future oil and gas and other resource development in the Russian north and other Arctic regions are anticipated—along with associated infrastructure, pollution, and other development byproducts—which will reduce the availability of pasturelands for reindeer and use by Indigenous communities (Derome and Lukina, 2011; Degteva and Nellermann, 2013).

#### 28.2.6.1.6. Informal, subsistence-based economy

Hunting, gathering, herding, and fishing for subsistence, as well as commercial fishing, all play an important role in the mixed cash-subsistence economies (Nuttall et al., 2005; Poppel and Kruse, 2009; Crate et al., 2010; Larsen and Huskey, 2010). In the early 1990s—initially in western Canada, and later elsewhere—Indigenous communities started reporting climate change impacts (Berkes and Armitage, 2010). According to some herders, whalers, and walrus hunters, non-predictable conditions

resulting from more frequent occurrence of unusual weather events are the main effect of recent warming (Forbes and Stammler, 2009; Forbes et al., 2009; Ignatowski and Rosales, 2013).

The Inuit and Saami have expressed strong concern about the effects of climate warming on their livelihoods (Forbes and Stammler, 2009; Magga et al., 2011). For the Inuit, the issues revolve around sea ice conditions, such as later freeze-up in autumn; earlier melt-out and faster sea ice retreat in spring; and thinner, less predictable ice in general (Krupnik and Jolly, 2002; Cochran et al., 2013). Diminished sea ice translates into more difficult access for hunting marine mammals, and greater risk for the long-term viability of subsistence species such as polar bear populations (*high confidence*; Laidre et al., 2008). Most Inuit communities depend to some extent on marine mammals for nutritional and cultural reasons, and many benefit economically from polar bear and narwhal hunting. A reduction in these resources represents a potentially significant economic loss (Hovelsrud et al., 2008). Among Fennoscandian Saami, the economic viability of reindeer herding is threatened by competition with other land users coupled with strict agricultural norms (Forbes, 2006; Magga et al., 2011). Reindeer herders are concerned that more extreme weather may exacerbate this situation (Oskal, 2008).

Climate change is affecting reindeer herding communities through greater variability in snow melt/freeze, ice, weather, winds, temperatures, and precipitation, which, in turn are affecting snow quality and quantity—the most critical environmental variables for reindeer sustainability (Bartsch et al., 2010; Magga et al., 2011; Eira et al., 2012). Increasing temperature variations in wintertime, with temperatures rising above freezing with rain, followed by refreezing ("rain-on-snow" conditions), are becoming more frequent, forming ice layers in the snow that then block the animals' access to their forage and subsequent starvation (Bartsch, 2010; Maynard et al., 2011; Eira et al., 2012).

#### 28.2.6.2. Antarctica and the Southern Ocean

Economic activities in the Antarctic have been limited to fishing and tourism (IPCC, 2007). Ship-based tourism is a significant industry in Antarctica but does not involve permanent shore-based infrastructure. Over recent decades, the number of tourists landing in Antarctica has risen from 7322 in 1996/1997 to 32,637 in 2007/2008 (IAATO, 2012). Visits generally coincide with the times when wildlife are breeding and are often restricted because of the presence of fast ice, sea ice, or icebergs. They are expected to continue to increase, with an increasing chance of terrestrial alien species being introduced from tourism and other vectors as ice-free areas increase from climate change (Chown et al., 2012). Scientific activity by a number of nations is also taking place and has the potential to impact upon local ecologies. Mineral resource activity is prohibited south of 60°S under the Protocol on Environmental Protection to the Antarctic Treaty.

Fisheries in Antarctica, primarily through fisheries for Antarctic krill, could amount to approximately 6% of existing global marine capture fisheries (Nicol et al., 2012). The pattern of the krill fishery has been affected by changes in the sea ice extent around the Antarctic Peninsula, where the fishery has been taking advantage of the ice-free conditions and taking



more of its catch during winter in that region (*high confidence*; Kawaguchi et al., 2009). Ecosystem-based management of krill fisheries by the Commission for the Conservation of Antarctic Marine Living Resources (CCAMLR) has yet to include procedures to account for climate change impacts, although the need to do so has been identified (Trathan and Agnew, 2010; Constable, 2011).

## 28.3. Key Projected Impacts and Vulnerabilities

### 28.3.1. Hydrology and Freshwater Ecosystems

#### 28.3.1.1. Arctic

Accompanying projected increases in high-latitude river flow (Section 3.4.5; WGI AR5 Section 12.4.5.4) are earlier spring runoff (Pohl et al., 2007; Dankers and Middelkoop, 2008; Hay and McCabe, 2010), greater spring snowmelt (Adam et al., 2009), and increases in spring sediment fluxes (Lewis and Lamoureux, 2010). Enhanced permafrost thaw (WGI AR5 Section 12.4.6.2) will continue to affect the dynamics of thermokarst lakes and related ecological effects (Section 28.2.1.1). Thawing permafrost and changes in the hydrological regime of the Arctic rivers, particularly those traversing regions affected by industrial developments, will increase the contaminant flow (Nikanorov et al., 2007). Loss of glacier ice masses will alter runoff hydrographs; sediment loads; water chemistry; thermal regimes; and related channel stability, habitat, and biodiversity (Milner et al., 2009; Moore et al., 2009). Although snow, freshwater ice, and permafrost affect the morphology of arctic alluvial channels, their future combined effects remain unclear (McNamara and Kane, 2009). For small permafrost streams, however, longer projected periods of flowing water will modify nutrient and organic matter processing (Greenwald et al., 2008; Zarnetske et al., 2008) but long-term negative impacts of increased sediment load on biological productivity could outweigh any positive effects from increased nutrient loading (Bowden et al., 2008).

Changes to river-ice flooding are also projected to occur as a result of changes in (1) hydraulic gradients for near-coastal locations because of sea level rise, (2) streamwise air-temperature gradients, and (3) the timing and magnitude of spring snowmelt (Prowse et al., 2011). Synergistic/antagonistic effects among these factors, however, require detailed site-specific analyses for accurate projections of future conditions (Beltaos and Prowse, 2009). Reduced (increased) ice-jam flooding will have positive (negative) benefits for river-side northern communities/infrastructure but could also alter delta-riparian (Lesack and Marsh, 2010) and coastal marine (Emmerton et al., 2008) ecosystems. The quality of river water entering the marine environment will also be affected by the reduction or loss of stamukhi lakes that process river inputs (Dumas et al., 2006; Galand et al., 2008).

Future changes to lake ice regimes will include delayed freeze-up, advanced break-up, thinner ice and changes in cover composition (especially white ice in areas of enhanced winter precipitation), increased water temperature, and earlier and longer-lasting summer stratification (Dibike et al., 2011), all of which will affect a range of aquatic processes, including secondary productivity (Borgström and Museth, 2005; Prowse et al., 2007; Prowse and Brown, 2010b). Patterns of species richness and diversity are also projected to change with alterations to ice duration—

increased open-water periods favoring the development of new trophic levels, colonization of new aquatic species assemblages (Vincent et al., 2009), greater atmosphere-water gas exchange, and a decrease in winter kill of resident fish with cascading effects on lower trophic levels (Balayla et al., 2010). The loss of ice, however, can also decrease key habitat availability and quality (Vincent et al., 2008). Geochemical responses of Arctic lakes will also be altered. As observed for thermokarst lakes, the loss of ice cover and associated warming can greatly increase methane production (Metje and Frenzel, 2007; Laurion et al., 2010). Because temperature sensitivity has a stronger control over methane production than oxidation (Duc et al., 2010), elevated water temperatures will enhance methanogenesis, causing increased methane release from sediments. The net balance of these two processes operating under a broad range of future changing environmental factors, however, remains to be quantified (Walter et al., 2007a,b, 2008; Laurion et al., 2010).

As well as methane, increased water temperatures are projected to lead to reduced organic carbon (OC) burial. Projections, based on a range of six climate warming scenarios (IPCC, 2007), indicate that there will be a 4 to 27% decrease (0.9 to 6.4 TgC yr<sup>-1</sup>) in OC burial across lakes of the northern boreal zone by the end of the 21st century as compared to rates for the approximately last half-century (Gudasz et al., 2010). Although these estimates assume that future OC delivery will be similar to present-day conditions, even with enhanced supply from thawing permafrost, higher water temperatures will increase OC mineralization and thereby lower burial efficiency. The amount of burial also depends on lake depth and mixing regimes. For non-thermally stratified shallow lakes, there will be a greater opportunity for water-sediment mixing, and hence greater carbon recycling back into the water column. By contrast, for lakes that become increasingly thermally stratified, carbon sinking below the thermocline will tend not to return to the surface until an increasing later fall turnover, thereby decreasing the probability of sediment-stored carbon being returned to the water column (Flanagan et al., 2006).

Changes in ice cover, thermal regimes, and stratification patterns will also affect the fate of contaminants in northern lakes. Higher water temperatures can enhance the methylation of mercury and modify food web and energy pathways, such as through enhanced algal scavenging (a major food web entry pathway for mercury), resulting in increased mercury bioavailability to higher trophic levels (Outridge et al., 2007; Carrie et al., 2010).

#### 28.3.1.2. Antarctica

This assessment reinforces conclusions of AR4. Increased temperatures will impact aquatic ecosystems in Antarctica (*high confidence*), but the exact nature of these impacts will vary regionally. The most vulnerable freshwater systems are in the northern Antarctic Peninsula and maritime Antarctic islands, where a small increase in temperature can have widespread ecosystem impacts because the average temperature is within a few degrees of the melting point (*high confidence*; Quesada and Velázquez, 2012). Potential impacts are expected to range from immediate catastrophic impacts such as loss of bounding ice masses causing drainage of freshwater and epishelf lakes (Smith et al., 2006; Hodgson, 2011), to more gradual impacts on changes in the amount and duration

of catchment ice and snow cover; accelerated glacier melting; declining volumes of precipitation falling as snow; permafrost; and active layer and hydrological changes, such as water retention times (*medium confidence*; e.g., Vieira et al., 2010; Quesada and Velázquez, 2012; Bockheim et al., 2013).

Changes in the thickness and duration of seasonal ice cover, longer melt seasons, and larger volumes of water flowing into the lakes are expected in the future (*medium confidence*; Lyons et al., 2006) but the ecological effects will vary between lakes, depending on their depth to surface area ratio, with insufficient evidence to fully assess future changes in these systems. Longer ice-free seasons may cause physical conditions to be more favorable for primary production (Hodgson and Smol, 2008) but very high irradiances experienced during summer in some systems can substantially inhibit algal blooms under ice-free conditions (Tanabe et al., 2007), which would favor the growth of benthic cyanobacteria species (Hodgson et al., 2005). In other lakes, increases in meltwater supply may increase suspended solids and reduce light penetration and may offset the increases in the underwater light regime predicted as a result of extended ice-free periods (Quesada et al., 2006).

Under a warming climate an increase in microbial biomass is expected because of the increased water supply from glacial melt and warmer temperatures, and could result in further development of soils and elevated nutrient and dissolved OC delivery to lakes (Velázquez et al., 2013). This organic supply will promote growth and reproduction in the benthos and plankton and imbalances in population dynamics (Quesada and Velázquez, 2013). Nutrient enrichment of some freshwater habitats in the vicinity of fur seal colonies will increase because of expanding fur seal populations (*high confidence*; Quayle et al., 2013).

Away from glacial forelands, increasing aridity will occur in the long term in some areas of the continent (Hodgson et al., 2006b) and on sub-Antarctic islands (*medium confidence*; Smith, Jr. et al., 2012). Closed basin lakes can dry up completely causing local extinctions or retreat into cryptic or resistant life-cycle stages, as experienced in Arctic lakes (Smol and Douglas, 2007b). Other effects include desiccation of moss banks due to increased evaporation and sublimation rates (*medium confidence*; Wasley et al., 2006). Studies have also shown that warming of once cold freshwater habitats in Antarctica will allow the sub- and maritime Antarctic species to re-invade and establish self-maintaining populations on the Antarctic continent, particularly where human vectors are involved (*medium confidence*; Barnes et al., 2006; Hodgson et al., 2006b). For other organisms with lower dispersal capabilities there is increasing evidence of endemism, particularly in microbial groups (Vyverman et al., 2010), with a possibility that surface Antarctic lakes contain endemic species that are relics of Gondwana (cf. Convey and Stevens, 2007) and that would become extinct should they be lost from these lakes as a result of climate change.

## 28.3.2. Oceanography and Marine Ecosystems

### 28.3.2.1. Ocean Acidification in the Arctic and Antarctic

The effects of ocean acidification on polar marine food webs can have considerable implications (*medium confidence*). For example, if some

regions in the Arctic become understaturated with respect to aragonite (the primary structural component of the shells of some marine calcifiers such as molluscs and urchins), the growth and survival of these organisms will be impacted (WGI AR5 Figure 6.28; Chierici and Fransson, 2009; Fabry et al., 2009; Yamamoto-Kawai et al., 2009). In laboratory experiments, Arctic pteropods (*Limacina helicina*, a small planktonic mollusc) held under conditions consistent with projected ocean warming and acidification in the Arctic Ocean in early spring were able to extend their shells in corrosive waters but dissolution marks were observed (Comeau et al., 2010, 2012). Additional studies are needed to scale up regional impacts to assess the population level impact of ocean acidification on *Limacina helicina* and other vulnerable species (Orr et al., 2009). At the current time there are insufficient data to fully assess the ecosystem consequences of acidification on pteropods because it is unclear whether other species, with a similar nutritive value, will replace pteropods.

In the Southern Ocean, foraminifera have thinner shells than in the Holocene and there is evidence for shell thickness to be related to atmospheric CO<sub>2</sub>, supporting the hypothesis that ocean acidification will affect this abundant protozoan in this region (Moy et al., 2009). Similarly, shells are thinner from sediment traps in aragonite undersaturated water (below the aragonite saturation horizon (ASH)) compared to those captured above the ASH in sub-Antarctic waters, but there is no time series of data related to change in the ASH (Roberts et al., 2011). Shell dissolution has been observed in surface waters in the Atlantic sector as a result of both upwelling and atmospheric changes in CO<sub>2</sub> (*medium confidence*; Bednarsek et al., 2012). Other impacts of acidification on Southern Ocean organisms are currently uncertain, but short-term negative impacts need to be considered together with an organism's capacity to adapt in the longer term (Watson et al., 2012).

Only a few studies have been conducted on commercially exploited polar species on ocean acidification. Antarctic krill embryonic development (Kawaguchi et al., 2011) and post-larval krill metabolic physiology (Saba et al., 2012) may be impeded by elevated CO<sub>2</sub> concentrations, which may negatively impact the reproductive success of krill more generally under emission scenarios used in Coupled Model Intercomparison Project Phase 5 (CMIP5) (*medium confidence*; Kawaguchi et al., 2013). Long et al. (2013) examined the effects of acidification on red king crab (*Paralithodes camtschaticus*) and found animals exposed to reduced pH exhibited increased hatch duration, decreased egg yolk, increased larval size, and decreased larval survival. In contrast, Hurst et al. (2012) conducted laboratory experiments at levels of elevated CO<sub>2</sub> predicted to be present in the Gulf of Alaska and Bering Sea in the next century and found that juvenile walleye pollock (*Gadus chalcogrammus*) exhibited a general resiliency of growth energetics to the direct effects of CO<sub>2</sub> changes.

### 28.3.2.2. Arctic

#### 28.3.2.2.1. Marine plankton, fish, and other invertebrates

##### Phenological response

Projected changes in the timing, spatial distribution, and intensity of spring blooms may result in mismatches with the timing of the emergence of Arctic grazers (Søreide et al., 2010). Based on past experience,

some species will adapt to local conditions by shifting key life cycle events (hatch date, maturity schedule, and reproductive timing) or diet to accommodate differences in the regional timing and availability of prey and environmental conditions (Ormseth and Norcross, 2007; Sundby and Nakken, 2008; Vikebø et al., 2010; Darnis et al., 2012). For example, loss of sea ice cover in spring is expected to change fish behavior in ice-bound areas (Mundy and Evenson, 2011). It is uncertain whether endemic animals will be able to alter key phenologies fast enough to keep pace with the projected rates of change in the Arctic Ocean.

### Projected spatial shifts

Simulation studies revealed that a 2-week longer growing season and a 2°C increase in temperature would not be sufficient to allow expatriate species (*Calanus finmarchicus* or *C. marshallae*) to invade the Arctic Ocean (Ji et al., 2012). Ellingsen et al. (2008) projected future zooplankton distribution and abundance in the Barents Sea for the period 1995–2059 using a regional climate model that was forced with climate model output based on the *Special Report on Emission Scenarios* (SRES) B2 scenario. They projected that by 2059, Atlantic origin zooplankton will increase and Arctic origin zooplankton will decrease in the Barents Sea.

The literature is mixed with respect to the potential for future movement of fish and shellfish into the Arctic Ocean. Modeling studies project that marine fish stocks potentially will shift their distributions into the Arctic Ocean, resulting in an increase in biodiversity in the region (Cheung et al., 2009, 2011; see also Box CC-MB). However, other studies show the persistence of cold seawater temperatures on the shelf regions of the Arctic Ocean and northern Bering Sea will restrict or retard movement of several sub-Arctic fish and shellfish species into the Arctic Ocean (Sigler et al., 2011; Stabeno et al., 2012b; Hunt, Jr. et al., 2013). In waters off the coasts of Europe there is a potential for increased fish production because of the combined effects of intrusion of Atlantic water over the relatively broader shelf regions and advective corridors for larval drift and range expansion of spawners. Huse and Ellingsen (2008) forced a spatially explicit coupled biophysical model for the Barents Sea with future climate scenarios to project the implications of climate change on the spawning distribution of capelin (*Mallotus villosus*). Projections show that the spawning distribution of capelin will shift to the east and new spawning grounds will be colonized. A key factor governing this expansion will be the availability of pelagic prey. In the southeast Bering Sea, there is evidence that planktivorous species such as walleye pollock will shift their distribution in response to shifts in ocean temperature (Kotwicki and Lauth, 2013). In summary, the spatial distribution of some fish and shellfish in the Barents and southeast Bering Seas will shift in response to climate change (*high confidence*).

### Projected impacts on production

In the deep basins of the Arctic Ocean the number of ice-free days in summer are expected to result in longer productive seasons (*high confidence*; Slagstad et al., 2011). Ellingsen et al. (2008) projected that annual primary production would increase by 2059 in the Barents Sea. Tremblay et al. (2012) hypothesized that longer ice-free periods in summer in the Arctic Ocean could provide for more opportunities for episodic

nutrient pulses that would enhance secondary production through the growing season. However, in the Arctic Ocean, these changes in primary production may be offset later in the year by increased zooplankton grazing (Olli et al., 2007) or nutrient depletion due to stronger stratification and shifts in the mixed layer depth (Wassmann, 2011; Tremblay et al., 2012). Therefore, there is *medium confidence* that annual phytoplankton production will increase in the central Arctic Ocean.

In the few cases where future abundance of fish has been projected using climate change scenarios, species exhibited different trends related to their vulnerability. Forward extrapolation of observed responses suggests that increased summer sea surface temperatures in the Bering and Barents Seas will cause a decrease in the abundance of energy-rich copepods and euphausiids (Coyle et al., 2011; Slagstad et al., 2011). This change in prey quality is expected to lower survival of walleye pollock in the eastern Bering Sea by 2050 (Mueter et al., 2011). Climate-enhanced stock projection models showed time trends in cross-shelf transport of juvenile northern rock sole (*Lepidopsetta polyxystra*) to nursery areas will not be substantially altered by climate change (Wilderbuer et al., 2012).

#### 28.3.2.2.2. Marine mammals, polar bears, and seabirds

The effects of the projected reduction in sea ice extent in this century (Wang and Overland, 2009) on Arctic marine mammals and seabirds will vary spatially and temporally (Laidre et al., 2008). Many ice-associated marine mammals and seabirds will be affected by ice loss, with altered species distributions, migration patterns, behavior, interspecific interactions, demography, population changes, and vulnerability to extinction but there is *limited evidence* of changes for most species (*high confidence*).

The polar bear population of the southern Beaufort Sea is projected to decline by 99% by 2100, with a probability estimated at 0.80 to 0.94 under A1B (Hunter et al., 2010). The northern Beaufort Sea population is stable although decline is predicted with warming (Stirling et al., 2011). Projected extirpation of approximately two-thirds of the world's polar bears was predicted for mid-century under A1B (Amstrup et al., 2008). Aspects of this study were criticized (Armstrong et al., 2008) but refuted (Amstrup et al., 2009). The two-thirds decline is consistent with other studies and has *robust evidence* with *medium agreement*. Projected extinction of polar bears is *unlikely*. There is *very high confidence* of subpopulation extirpation.

It is *likely* that the high Arctic seabird species partly or completely dependent on the sympagic ecosystem or the cold Arctic waters close to the ice edge will be negatively impacted if the projected changes in these physical parameters occur (*medium confidence*). A general increase in sea surface temperatures, retreat of the ice cover, and earlier break up of fast ice may improve the environmental conditions and food abundance for seabird species that have their range in the southern part of the Arctic or south of the Arctic (*medium confidence*). A poleward expansion of the range of these species is expected during a continued warming (*medium confidence*).

Several factors other than climate influence seabird population dynamics (Regular et al., 2010), and projections of changes with a continued Arctic

warming are therefore highly uncertain. Pattern of change will be non-uniform and highly complex (ACIA, 2005). At present, the resolution of Atmosphere-Ocean General Circulation Models are not detailed enough to project spatial changes in mesoscale oceanographic features such as frontal zones and eddies of importance to Arctic seabirds.

### 28.3.2.3. Antarctica and the Southern Ocean

Continued rising temperatures in the Southern Ocean will result in increased metabolic costs in many ectothermic pelagic species, southward movement of temperate species, and contraction of the range of polar species (*medium confidence*). Southward movement of ocean fronts and associated biota that are prey of sub-Antarctic island-based predators will result in energetic inefficiencies for some of those predators (*low confidence*; Péron et al., 2012; Weimerskirch et al., 2012).

For Antarctic krill, insufficient evidence is available to predict what will happen to circumpolar productivity because of regional variability of the effects of climate change on the different factors (positive and negative) that affect krill, directly and indirectly. For example, increased metabolic and growth rates from warming may be countered by a reduced food supply and the effects of ocean acidification (Sections 28.2.2.2, 28.3.2.1). Also, areas that are already warm may result in slower growth with further warming, such as could happen in the northern Scotia Arc (Wiedenmann et al., 2008; Hill et al., 2013). Models of recruitment and population dynamics indicate that the biomass of krill will decline if surface warming continues, but preliminary projections incorporating a range of factors are uncertain (*low confidence*; Murphy et al., 2007, 2012b). Physiological and behavioral responses might also ameliorate impacts. For example, krill are now known to exploit the full depth of the ocean, which could provide escapes from further warming (Schmidt et al., 2011) as well as refuge from air-breathing predators.

The strong dependence of species in more southern regions (e.g., southern west Antarctic Peninsula and Ross Sea region) on sea ice means that changes in sea ice distribution will cause spatial shifts in the structure of ice-obligate food webs (*low confidence*; Murphy et al., 2012b). Projections show that loss of summer sea ice from the west Antarctic Peninsula is expected to result in ice-dependent seals declining and being replaced by other seal species that are not dependent on sea ice (*low confidence*; Siniff et al., 2008; Costa et al., 2010). There is insufficient evidence to determine whether there will be a mismatch in phenologies of different species as a result of changes in the winter sea ice season (timing and winter extent), such as might occur if the timing of sea ice melt was not at a time of optimal growing conditions for phytoplankton (Trathan and Agnew, 2010).

Reductions in krill abundance in the marine food webs around the South Atlantic islands may result in a shift in their structure toward a more fish-centered ecosystem as observed in the Indian Sector (*low confidence*; Trathan, et al., 2007, 2012; Shreeve et al., 2009; Waluda et al., 2010; Murphy et al., 2012a,b). Also, salps have been postulated to be competitors with krill for phytoplankton around the Antarctic Peninsula when oceanic conditions displace shelf and near-shelf waters during times of low sea ice (Ducklow et al., 2012). In the absence of krill, longer food chains have lower trophic efficiency (Murphy et al.,

2013), and the long-term implications of this for higher trophic levels are unknown.

Coastal environments will be impacted by the dynamics of fast ice, ice shelves, and glacier tongues. These factors will positively affect local primary production and food web dynamics (Peck et al., 2009) but negatively affect benthic communities (*low confidence*; Barnes and Souster, 2011). Projections of the response of emperor penguins and Southern Ocean seabirds based on AR4 model outputs for sea ice and temperature in east Antarctica indicate that general declines in these populations are to be expected if sea ice habitats decline in the future (*low confidence*; Barbraud et al., 2011; Jenouvrier et al., 2012). However, these responses are also expected to be regionally specific because of the regional differences in expectations of change in the ice habitats (*high confidence*). Additional studies at other sites are needed to improve confidence levels of predictions.

## 28.3.3. Terrestrial Environment and Related Ecosystems

### 28.3.3.1. Arctic

The boreal forest is generally projected by models to move northward under a warming climate, which will displace between 11 and 50% of the tundra within 100 years (Callaghan et al., 2005; Wolf et al., 2008; Tchebakova et al., 2009; Wramneby et al., 2010) in a pattern similar to that which occurred during the early Holocene climatic warming (*high confidence*). Pearson et al. (2013) projected that at least half of vegetated Arctic areas will shift to a different physiognomic class, and woody cover will increase by as much as 52%, in line with what has been occurring in northwest Eurasia (Macias-Fauria et al., 2012).

Dynamic vegetation models applied to Europe and the Barents Region project a general increase in net annual primary production by climate warming and CO<sub>2</sub> fertilization (Wolf et al., 2008; Wramneby et al., 2010; Anisimov et al., 2011). Boreal needle-leaved evergreen coniferous forest replaces tundra and expands into the mountain areas of Fennoscandia, but this advance may be delayed or prevented in regions already occupied by clonal deciduous shrubs whose *in situ* growth has increased significantly in recent decades (Macias-Fauria et al., 2012).

In contrast to these expected results, shrubs, currently expanding in area in many Arctic locations, were modeled to decrease in extent over the next 100 years after an initial increase (Wolf et al., 2008). Also, counterintuitively, tundra areas increased in the projections. This was a result of changes at the highest latitudes that opened land for colonization at a rate exceeding displacement of tundra by shrubs in the south.

Several studies have calculated the magnitude of the effects of vegetation change in the Arctic on negative feedbacks of CO<sub>2</sub> sequestration and increased evapotranspiration and the positive feedback of decreased albedo (Swann et al., 2010; Wramneby et al., 2010; Wolf et al., 2010; Pearson et al., 2013). It is *likely* that vegetation changes will result in an overall positive feedback on the climate.

Recent changes and results of climate change simulation experiments in the field have shown that there are considerable uncertainties in the



projected rates of change (e.g., Van Bogaert et al., 2010). Furthermore, the models do not yet include vertebrate and invertebrate herbivory, extreme events such as tundra fire, and extreme winter warming damage or changes in land use that either reduce the rate of vegetation change or open up niches for rapid change. Projections suggest increases in the ranges of the autumn and winter months that have outbreaks in populations resulting in the defoliation of birch forest (Jepsen et al., 2008, 2011) and a general increase in the “background” (non-outbreak) invertebrate herbivores (Wolf et al., 2008).

Animal terrestrial biodiversity is generally projected to increase in the Arctic during warming by immigration of new species from the south, vegetation changes, and indirectly by introduction of invasive species caused by increased human activities and increased survival of such species (*high confidence*; Post et al., 2009; Gilg et al., 2012; CAFF, 2013). Many native Arctic species will *likely* be increasingly threatened during this century.

### 28.3.3.2. Antarctica

Projected effects of climate change on Antarctic terrestrial species are limited to knowledge of their ecophysiological tolerances to changes in air temperature, wind speed, precipitation (rain and snowfall), permafrost thaw, and exposure of new habitat through glacial/ice retreat. The climate is expected to become more tolerable to a number of species, leading to increases in biomass and extent of existing ecological communities.

The frequency with which new potential colonizing plant and animal species arrive in Antarctica (particularly the Antarctic Peninsula region) from lower latitudes, and the subsequent probability of their successful establishment, will increase with regional climate warming and associated environmental changes (*high confidence*; Chown et al., 2012). Human-assisted transfers of biota may be more important by two orders of magnitude than natural introductions (Frenot et al., 2005) as the transfer is faster and avoids extreme environments such as altitude or oceans (Barnes et al., 2006). The potential for anthropogenic introduction of non-indigenous species to Antarctic terrestrial areas, which could have devastating consequences to the local biodiversity, will increase (*high confidence*; Convey et al., 2009; Hughes and Convey, 2010; Convey, 2011; Braun et al., 2012). At present, established non-indigenous species in the sub- and maritime Antarctic are very restricted in their distributions (Frenot et al., 2005). Climate change could result in a greater rate of spread of invasive species through colonization of areas exposed by glacial retreat, as has occurred at South Georgia (Cook et al., 2010) and in the maritime Antarctic (Olech and Chwedorzewska, 2011). Biosecurity measures may be needed to help control dispersal of established non-indigenous species to new locations, particularly given the expected increase in human activities in terrestrial areas (Hughes and Convey, 2010; Convey et al., 2011). An important gap in understanding is the degree to which climate change may facilitate some established but localized alien species to become invasive and widespread (Frenot et al., 2005; Convey 2010; Hughes and Convey, 2010; Cowan et al., 2011), which has been shown for the sub-Antarctic (Chown et al., 2012).

Overall, the likely impacts of existing and new non-indigenous species on the native terrestrial ecosystems of Antarctica and the sub-Antarctic

islands, along with the continued increased presence of Antarctic fur seals, are likely to have far greater importance over the time scale under consideration than are those attributable to climate change itself (Convey and Lebouvier, 2009; Turner et al., 2009; Convey, 2010).

### 28.3.4. Economic Sectors

Projections of economic costs of climate change impacts for different economic sectors in the Arctic are limited, but current assessments suggest that there will be both benefits and costs (AMAP, 2011a; Forbes, 2011). Non-Arctic actors are likely to receive most of the benefits from increased shipping and commercial development of renewable and non-renewable resources, while Indigenous peoples and local Arctic communities will have a harder time maintaining their way of life (Hovelsrud et al., 2011).

Contributing to the complexity of measuring the future economic effects of climate change is the uncertainty in future predictions and the rapid speed of change, which are linked with the uncertainty of the technological and ecological effects of such change (NorAcia, 2010). Communities within the same eco-zone may experience different effects from identical climate-related events because of marked local variations in site, situation, culture, and economy (Clark et al., 2008).

Economic cost estimates have been made for the case of the Alaskan economy, for example, which suggest that a heavy reliance on climate-sensitive businesses such as tourism, forestry, and fisheries renders the economy vulnerable to climate change, and that Alaska Native peoples, reliant on the biodiversity of the Alaskan ecosystem, are being affected disproportionately (Epstein and Ferber, 2011). Some Alaskan villages such as Shishmaref, Kivalina, and Newtok have already lost critical infrastructure and services and are becoming unlivable because of permafrost thaw, storm damage, and coastal erosion but the high costs and limitations of government mechanisms are significant barriers to the actual relocation of these communities (Bronen, 2011; Brubaker et al., 2011c; Cochran et al., 2013; Maldonado et al., 2013).

#### 28.3.4.1. Fisheries

Climate change will impact the spatial distribution and catch of some open ocean fisheries in the Barents and Bering Seas (*high confidence*); however, the future of commercial fisheries in the Arctic Ocean is uncertain. There is strong evidence and considerable data showing links between climate-driven shifts in ocean conditions and shifts in the spatial distribution and abundance of commercial species in the Bering and Barents Seas (Section 28.3.2.2.1). In limited cases, coupled biophysical models or climate-enhanced stock projection models have been used to predict future commercial yield or shifts in fishing locations. However, these predictions are uncertain (Huse and Ellingsen, 2008; Ianelli et al., 2011; Wilderbuer et al., 2012). Cheung et al. (2011) used projections from an Earth System Model to estimate shifts in bio-climatic windows that included climate change effects on biogeochemistry (oxygen and acidity) and primary production to project future catch potential of 120 demersal fish and invertebrates. Results from their model suggested that the catch potential will increase in the Barents and Greenland Seas and regions

at greater than 70° north latitude (Cheung et al., 2011). In contrast, vulnerability analysis suggests that only a few species are expected to be abundant enough to support viable fisheries in the Arctic Ocean (Hollowed et al., 2013). Potential fisheries for snow crab (*Chionoecetes opilio*) on shelf areas of the Arctic Ocean may be limited by the associated impacts of ocean acidification. If fisheries develop in the Arctic Ocean, adoption of sustainable strategies for management will be a high priority (Molenaar, 2009). The moratorium on fishing in the US portion of the Chukchi and Beaufort Seas would prevent fishing until sufficient data become available to manage the stock sustainably (Wilson and Ormseth, 2009).

Predicting how harvesters will respond to changing economic, institutional, and environmental conditions under climate change is difficult. Current techniques track fishers' choices based on revenues and costs associated with targeting a species in a given time and area with a particular gear given projected changes in the abundance and spatial distribution of target species (Haynie and Pfeiffer, 2012). However, estimates of future revenues and costs will depend, in part, on future demand for fish, global fish markets, and trends in aquaculture practices (Rice and Garcia, 2011; Merino et al., 2012).

#### 28.3.4.2. Forestry and Farming

Climate change is *likely* to have positive impacts for agriculture, including extended growing season (*medium* to *high confidence*; Falloon and Betts, 2009; Grønlund, 2009; Tholstrup and Rasmussen, 2009), although variations across regions are expected (Hovelsrud et al., 2011), and the importance of impacts to the Arctic economy will likely remain minor (Eskeland and Flottorp, 2006). Potential positive effects of climatic warming for forestry include decreased risk of snow damage. Kilpeläinen et al. (2010) estimate a 50% decrease in snow damage in Finland toward the end of the century. A warmer climate is likely to impact access conditions and plant diseases for forestry and farming. Grønlund (2009) found in the case of northern Norway—where about half of the arable land area is covered by forest and 40% by marshland—that the potential harnessing of arable land for farming will be at the cost of forestry production, or dried-up marshlands, which may contribute to more greenhouse emissions. Larger field areas may contribute to land erosion through rainfall and predicted unstable winters, and may increase conditions for plant diseases and fungal infections (Grønlund, 2009). If the winter season continues to shorten due to climate change (Xu et al., 2013), accessibility to logging sites will be negatively affected. Accessibility is higher when frozen ground makes transportation possible in sensitive locations or areas that lack road. If weather changes occur when logging has taken place, sanding of roads may be necessary which carries significant economic costs. Impact on carrying capacity of ground or road accessibility will thus affect forestry economically. Challenges may include limited storage space for wood (Keskitalo, 2008).

#### 28.3.4.3. Infrastructure, Transportation, and Terrestrial Resources

Rising temperatures and changing precipitation patterns have the potential to affect all infrastructure types and related services, as much

of the infrastructure in the North is dependent on the cryosphere to, for example, provide stable surfaces for buildings and pipelines, contain waste, stabilize shorelines, and provide access to remote communities in the winter (*high confidence*; Huntington et al., 2007; Furgal and Prowse, 2008; Sundby and Nakken, 2008; Sherman et al., 2009; West and Hovelsrud, 2010; Forbes, 2011). In the long-term, marine and freshwater transportation will need to shift reliance from ice routes to open-water or land-based transportation systems. Relocation remains one community-based adaptation to deal with projections of persistent flooding and bank erosion (Furgal, 2008; NRTEE, 2009). Changing sea ice (multi-year) conditions are expected to have a regulating impact on marine shipping and coastal infrastructure (i.e., via introduced hazards; Eicken et al., 2009).

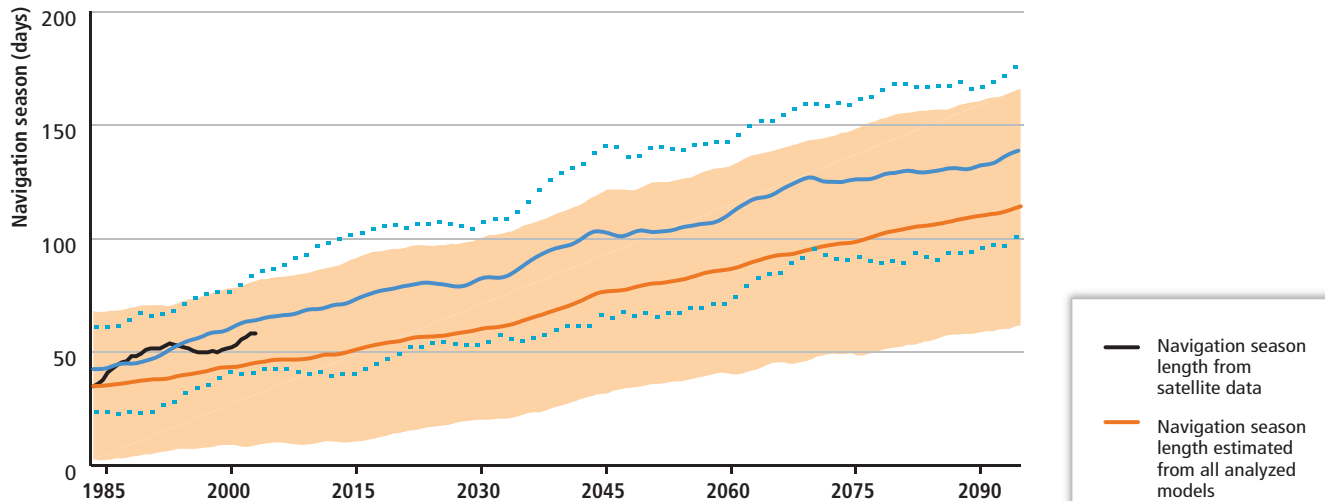
By adapting transportation models to integrate monthly climate model (Community Climate System Model 3 (CCSM3)) predictions of air temperature—combined with data sets on land cover, topography, hydrography, built infrastructure, and locations of human settlements—estimates have been made of changes to inland accessibility for landscapes northward of 40°N by the mid-21st century (Stephenson et al., 2011). Milder air temperatures and/or increased snowfall reduce the possibilities for constructing inland winter-road networks, including ice roads, with the major seasonal reductions in road potential (based on a 2000-kg vehicle) being in the winter shoulder-season months of November and April. The average decline (compared to a baseline of 2000–2014) for eight circumpolar countries was projected to be –14%, varying from –11 to –82%. In absolute terms, Canada and Russia (both at –13%) account for the majority of declining winter-road potential with approximately  $1 \times 10^6$  km<sup>2</sup> being lost (see Table 28-1). The winter road season has decreased since the 1970s on the Alaskan North Slope, from as much as 200 to 100 days in some areas (Hinzman et al., 2005).

Climate change is expected to lead to a nearly ice-free Arctic Ocean in late summer and increased navigability of Arctic marine waters within this century. New possibilities for shipping routes and extended use of existing routes may result from increased melting of sea ice (*high confidence*; Corbett et al., 2010; Khon et al., 2010; Paxian et al., 2010; Peters et al., 2011; Stephenson et al., 2011).

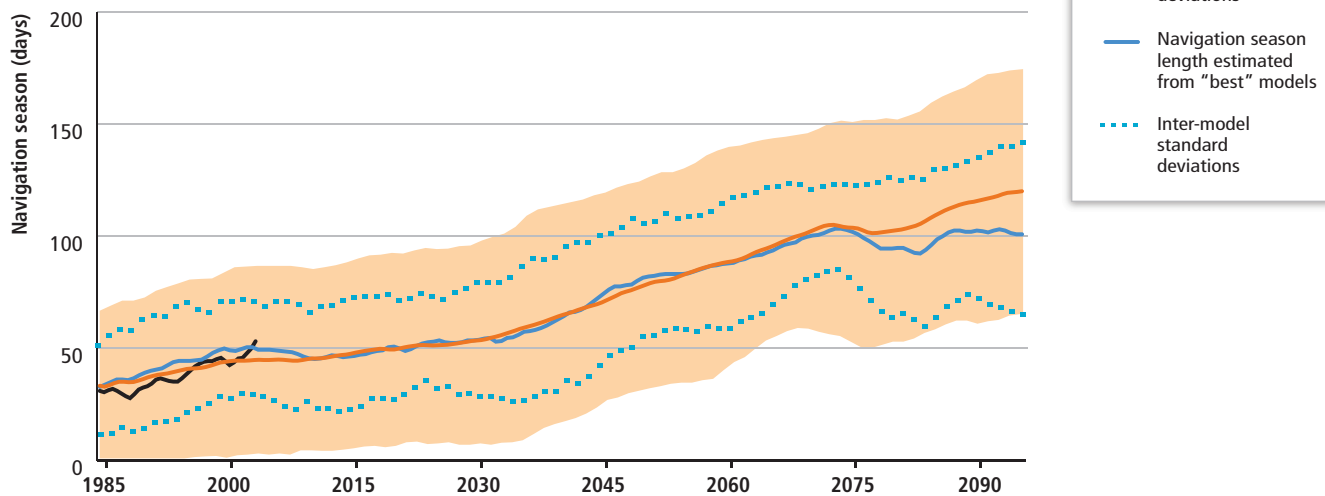
**Table 28-1** | Annually averaged changes in inland and maritime transportation accessibility by mid-century (2045–2059) versus baseline (2000–2014).

	Change (%) in winter road-accessible land area (km <sup>2</sup> ) (2000-kg GVWR vehicle)	Change (%) in maritime-accessible ocean area (km <sup>2</sup> ) (type A vessel)—current EEZ
Canada	–13	19
Finland	–41	0
Greenland	–11	28
Iceland	–82	<1
Norway	–51	2
Russia	–13	16
Sweden	–46	0
USA (Alaska)	–29	5
High seas	n/a	406
Total	–14	23

(a) Northern Sea Route



(b) Northwest Passage



**Figure 28-4** | Projected duration of the navigation period (days) over the Northwest Passage and Northern Sea Route (Khon et al., 2010).

Projections made by Stephenson et al. (2011) suggest that all five Arctic littoral states will gain increased maritime access to their current exclusive economic zones, especially Greenland (+28%, relative to baseline), Canada (+19%), Russia (+16%), and the USA (+15%). In contrast, Iceland, Norway, Sweden, and Finland display little or no increase in maritime accessibility (Table 28-1; Stephenson et al., 2011).

General Circulation Models (GCMs) developed for the AR4 generally have underestimated the duration of the ice-free period in the Arctic Ocean and simulate slower changes than those observed in the past decades (Stroeve et al., 2007). Mokhov and Khon (2008) used a subset of climate models that better reproduce observed sea ice dynamics than other GCMs to project the duration of the navigation season along the NSR and through the NWP under the moderate SRES A1B emission scenario. According to their results, by the end of the 21st century, the NSR may be open for navigation  $4.5 \pm 1.3$  months per year, while the NWP may be open 2 to 4 months per year (see Figure 28-4). The models did not predict any significant changes of the ice conditions in the NWP until the early 2030s.

An increase in the length of the summer shipping season, with sea ice duration expected to be 10 days shorter by 2020 and 20 to 30 days shorter by 2080, is likely to be the most obvious impact of changing climate on Arctic marine transportation (Prowse et al., 2009). Reduction in sea ice and increased marine traffic could offer opportunities for economic diversification in new service sectors supporting marine shipping. Loss of sea ice may open up waterways and opportunities for increased cruise traffic (e.g., Glomsrød and Aslaksen, 2009), and add to an already rapid increase in cruise tourism (Howell et al., 2007; Stewart et al., 2007, 2010). Climate change has increased the prevalence of cruise tourism throughout Greenland, Norway, Alaska, and Canada because of decreasing sea ice extent.

Projected declines in sea ice cover leading to development of integrated land and marine transportation networks in northern Canada may stimulate further mine exploration and development (Prowse et al., 2009). These possibilities, however, also come with challenges including their predicted contribution to the largest change in contaminant movement into or within the Arctic, as well as their significant negative impacts

on the traditional ways of life of northern residents (Furgal and Prowse, 2008). Added shipping and economic activity will increase the amount of black carbon and reinforce warming trends in the region (Lack and Corbett, 2012), leading to additional economic activity.

A longer shipping season and improved access to ports may lead to increased petroleum activities, although possible increased wave activity and coastal erosion may increase costs related to infrastructure and technology. Peters et al. (2011) find by using a bottom-up shipping model and a detailed global energy market model to construct emission inventories of Arctic shipping and petroleum activities in 2030 and 2050—and based on estimated sea ice extent—that there will be rapid growth in transit shipping; oil and gas production will be moving into locations requiring more ship transport; and this will lead to rapid growth in emissions from oil and gas transport by ship.

The Arctic contains vast resources of oil, which is hard to replace as transportation fuel, and vast resources of gas, a more climate-benign fuel than coal. Petroleum resources are unevenly distributed among Arctic regions and states. Arctic resources will play a growing role in the world economy, but increased accessibility is expected to create challenges for extraction, transport, engineering, search-and-rescue needs, and responses to accidents (Hovelsrud et al., 2011), and climatic change presents the oil and gas industry with challenges in terms of planning and predictions (Harsem et al., 2011). Increased emissions due to rapid growth in Arctic Ocean transportation of oil and gas are projected (Peters et al., 2011). Owing to high costs and difficult access conditions, the impact on future oil and gas production in the Arctic remains unclear (Peters et al., 2011; Lindholdt and Glomsrød, 2012).

## 28.4. Human Adaptation

There is general agreement that both Indigenous and non-Indigenous people in the Arctic have a history of adapting to natural variability in the climate and natural resource base, as well as recent socioeconomic, cultural, and technological changes (*high confidence*; Forbes and Stammer, 2009; Wenzel, 2009; Ford and Pearce, 2010; West and Hovelsrud, 2010; Bolton et al., 2011; Cochran et al., 2013). Climate change exacerbates the existing stresses faced by Arctic communities (*high confidence*; Crate and Nuttall, 2009; Rybråten and Hovelsrud, 2010), and is only one of many important factors influencing adaptation (Berrang-Ford et al., 2011). Climate adaptation needs to be seen in the context of these interconnected and mutually reinforcing factors (Tyler et al., 2007; Hovelsrud and Smit, 2010). The challenges faced today by communities in the Arctic are complex and interlinked and are testing their traditional adaptive capacity (*low to medium confidence*).

Climatic and other large-scale changes have potentially large effects on Arctic communities, in particular where simple economies leave a narrower range of adaptive choices (Berkes et al., 2003; Anisimov et al., 2007; Ford and Furgal, 2009; Andrachuk and Pearce, 2010; Ford et al., 2010; Forbes, 2011). There is considerable evidence that changing weather patterns, declining sea ice and river as well as lake ice, thawing permafrost, and plant and animal species' abundance and composition have consequences for communities in the Arctic (see Sections 28.2.4, 28.2.5.2, and 28.3.4). Sea ice is particularly important for coastal

communities that rely upon it for transportation to and from hunting areas (Krupnik et al., 2010). Changes in the duration and condition of sea ice and the consequent changes to country food availability significantly impact the well-being of communities (Furgal and Seguin, 2006; Ford and Berrang-Ford, 2009; Ford et al., 2010), outdoor tourism (Dawson et al., 2010), and hunting and fishing (*high confidence*; Wiig et al., 2008; Brander, 2010).

Adaptation to climate change is taking place at the local and regional levels where impacts are often felt most acutely and the resources most readily available (Oskal, 2008; Hovelsrud and Smit, 2010). Current experiences and projections of future conditions often lead to technological adaptation responses such as flood and water management and snow avalanche protection (Hovelsrud and Smit, 2010; West and Hovelsrud, 2010) rather than policy responses (Hedensted Lund et al., 2012; Rudberg et al., 2012). Climate variability and extreme events are found to be salient drivers of adaptation (Amundsen et al., 2010; Berrang-Ford et al., 2011; Dannevig et al., 2012).

The lack of local scale climate projections, combined with uncertainties in future economic, social, and technological developments, often act as barriers to adaptation. These barriers, together with other societal determinants such as ethics, cultures, and attitudes toward risk, may cause inaction (Adger et al., 2009; West and Hovelsrud, 2010). Resolving divergent values across and within different communities poses a challenge for governance regimes. A determining factor in building adaptive capacity is the flexibility of enabling institutions to develop robust options (Forbes et al., 2009; Keskitalo et al., 2009; Hovelsrud and Smit, 2010; Ford and Goldhar, 2012; Whyte, 2013). Refer to Table 28-2 for key climate-related risks and potential adaptation practices. In the North American and Scandinavian context, adaptive co-management responses have been developed through land claims settlements and/or multi-scale institutional cooperation to foster social learning (Armitage et al., 2008; Berkes, 2009).





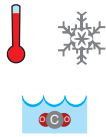
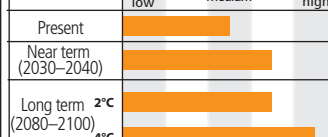

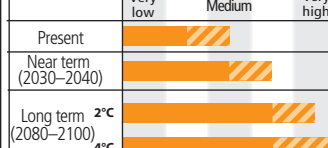

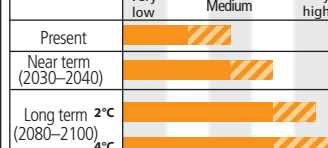
### Indigenous Peoples

Although Arctic indigenous peoples with traditional lifestyles are facing unprecedented impacts to their ways of life from climate change and resource development (oil and gas, mining, forestry, hydropower, tourism, etc.), they are already implementing creative ways of adapting (*high confidence*; Cruikshank, 2001; Forbes et al., 2006; Krupnik and Ray, 2007; Salick and Ross, 2009; Green and Raygorodetsky, 2010; Alexander et al., 2011; Cullen-Unsworth et al., 2011).

While many of these adaptation activities tend to be short term or reactive in nature (e.g., dealing with other issues such as disaster response planning), some Indigenous communities are beginning to develop more formal adaptation plans (Galloway-McLean, 2010; Brubaker et al., 2011b,c; Nakashima et al., 2012). Comprehensive adaptation planning must take into account underlying social issues of some Indigenous populations when addressing the new challenges from climate and development. Indigenous communities are especially vulnerable to climate change because of their strong dependence on the environment for food, culture, and way of life; their political and economic marginalization; the social, health, and poverty disparities; and community locations



**Table 28-2** | Key climate-related risks in the Arctic and Antarctic, and potential adaptation practices.

Climate-related drivers of impacts			Level of risk & potential for adaptation	
 Warming trend	 Snow cover	 Ocean acidification	Potential for additional adaptation to reduce risk  Risk level with high adaptation      Risk level with current adaptation	
Key risk	Adaptation issues & prospects	Climatic drivers	Timeframe	Risk & potential for adaptation
Risks for freshwater and terrestrial ecosystems ( <i>high confidence</i> ) and marine ecosystems ( <i>medium confidence</i> ), due to changes in ice, snow cover, permafrost, and freshwater/ocean conditions, affecting species' habitat quality, ranges, phenology, and productivity, as well as dependent economies [28.2-4]	<ul style="list-style-type: none"> <li>Improved understanding through scientific and indigenous knowledge, producing more effective solutions and/or technological innovations</li> <li>Enhanced monitoring, regulation, and warning systems that achieve safe and sustainable use of ecosystem resources</li> <li>Hunting or fishing for different species, if possible, and diversifying income sources</li> </ul>		Very low      Medium      Very high Present Near term (2030–2040) Long term (2080–2100) 2°C 4°C	
Risks for the health and well-being of Arctic residents, resulting from injuries and illness from the changing physical environment, food insecurity, lack of reliable and safe drinking water, and damage to infrastructure, including infrastructure in permafrost regions ( <i>high confidence</i> ) [28.2-4]	<ul style="list-style-type: none"> <li>Co-production of more robust solutions that combine science and technology with indigenous knowledge</li> <li>Enhanced observation, monitoring, and warning systems</li> <li>Improved communications, education, and training</li> <li>Shifting resource bases, land use, and/or settlement areas</li> </ul>		Very low      Medium      Very high Present Near term (2030–2040) Long term (2080–2100) 2°C 4°C	
Unprecedented challenges for northern communities due to complex inter-linkages between climate-related hazards and societal factors, particularly if rate of change is faster than social systems can adapt ( <i>high confidence</i> ) [28.2-4]	<ul style="list-style-type: none"> <li>Co-production of more robust solutions that combine science and technology with indigenous knowledge</li> <li>Enhanced observation, monitoring, and warning systems</li> <li>Improved communications, education, and training</li> <li>Adaptive co-management responses developed through the settlement of land claims</li> </ul>		Very low      Medium      Very high Present Near term (2030–2040) Long term (2080–2100) 2°C 4°C	

along exposed ocean, lake, or river shorelines (Ford and Furgal, 2009; Galloway-McLean, 2010; Larsen et al., 2010; Cochran et al., 2013).

capacity (Forbes 2007; Ford et al., 2007; Hovelsrud and Smit, 2010; Bolton et al., 2011).

The adaptive capacity of Arctic Indigenous peoples is largely due to an extensive traditional knowledge and cultural repertoire, and flexible social networks (*medium confidence*; Williams and Hardison, 2013; see Section 12.3). The dynamic nature of traditional knowledge is valuable for adapting to current conditions (Kitti et al., 2006; Tyler et al., 2007; Eira et al., 2012). The sharing of knowledge ensures rapid responses to crises (Ford et al., 2007). In addition, cultural values such as sharing, patience, persistence, calmness, and respect for elders and the environment are important. Some studies suggest that traditional knowledge may not always be sufficient to meet the rapid changes in climate (see Chapter 12) and it may be perceived to be less reliable because the changing conditions are beyond the current knowledge range (Ingram et al., 2002; Ford et al., 2006; Hovelsrud et al., 2010; Valdivia et al., 2010).

Examples of Indigenous adaptation strategies have included changing resource bases; shifting land use and/or settlement areas; combining technologies with traditional knowledge; changing timing and location of hunting, gathering, herding, and fishing areas; and improving communications and education (Galloway-McLean, 2010). Protection of grazing land will be the most important adaptive strategy for reindeer herders under climate change (Forbes et al., 2009; Magga et al., 2011; Kumpula et al., 2012; Degteva and Nellemann, 2013; Mathiesen et al., 2013). Renewable resource harvesting remains a significant component of Arctic livelihoods, and with climate change hunting and fishing has become a riskier undertaking and many communities are already adapting (Gearheard et al., 2011; Laidler et al., 2011). Adaptation includes taking more supplies when hunting, constructing permanent shelters on land as refuges from storms, improved communications infrastructure, greater use of global positioning systems (GPS) for navigation, synthetic aperture radar (SAR) to provide estimates of sea ice conditions (Laidler et al., 2011), and the use of larger or faster vehicles (Ford et al., 2010). Avoiding dangerous terrain can result in longer and time-consuming journeys that can be inconvenient to those with wage-earning employment (Ford et al., 2007).

Over the last half-century, the adaptive capacity in some Indigenous communities has been challenged by the transition from semi-nomadic hunting groups to permanent settlements, accompanied by impacts to health and well-being from loss of connection to the land, traditional foods, and culture (Ford et al., 2010; Galloway-McLean, 2010). Forced or voluntary migration as an adaptation response can have deep cultural impacts (Shearer, 2011, 2012; Maldonado et al., 2013). On the other hand, the establishment of permanent communities, particularly those associated with new industrial development, can also lead to increasing employment opportunities and income diversification for Indigenous peoples. The intergenerational transfers of knowledge and skills through school curricula, land camps, and involvement in community-based monitoring programs may strengthen adaptive

Reindeer herders have developed a wide range of adaptation strategies in response to changing pasture conditions. These include moving herds to better pastures (Bartsch et al., 2010), providing supplemental feeding (Helle and Jaakkola, 2008; Forbes and Kumpula, 2009), retaining a few castrated reindeer males to break through heavy ice crust (Oskal, 2008; Reinert et al., 2008), ensuring an optimal herd size (Tyler et al., 2007;

Forbes et al., 2009), and creating multicultural initiatives combining traditional with scientific knowledge (Vuojala-Magga et al., 2011). Coastal fishers have adapted to changing climate by targeting different species and diversifying income sources (Hovelsrud et al., 2010).

In some Arctic countries Indigenous peoples have successfully negotiated land claims rights and have become key players in addressing climate change (Abele et al., 2009). In some instances, this has given rise to tensions over land/water use between traditional livelihoods and new opportunities, for example, tourism and natural resource development (Forbes et al., 2006; Hovelsrud and Smit, 2010). Some territorial governments in northern Canada have promoted adaptation by providing hunter support programs (Ford et al., 2006, 2010).

Health of many Indigenous people is being affected by the interaction of changes in the climate with ongoing changes in human, economic, and biophysical systems (Donaldson et al., 2010). The distribution of traditional foods between communities and the use of community freezers in the Canadian Arctic has improved food security, an important factor for health (Ford et al., 2010). Although wage employment may

enhance the possibilities for adaptive capacity, greater involvement in full-time jobs can threaten social and cultural cohesion and mental well-being by disrupting the traditional cycle of land-based practices (Berner et al., 2005; Furgal, 2008).

## 28.5. Research and Data Gaps

There remains a poor knowledge of coupling among, and thresholds within, biogeophysical and socioeconomic processes to fully assess the effects of a changing climate, and to separate them from those due to other environmental stressors:

- Existing integrative models are either lacking or insufficiently validated to project and to assess the cascading effects on, and feedbacks from, the systems in the polar regions, in particular socioeconomic systems.
- There is a need to enhance or establish a coordinated network of long-term representative sites for monitoring and assessment of climate change detection and attribution studies in the polar regions. Regional differences and confounding variables will need to be

### Frequently Asked Questions

#### FAQ 28.1 | What will be the net socioeconomic impacts of change in the polar regions?

Climate change will have costs and benefits for polar regions. Climate change, exacerbated by other large-scale changes, can have potentially large effects on Arctic communities, where relatively simple economies leave a narrower range of adaptive choices.

In the Arctic, positive impacts include new possibilities for economic diversification, marine shipping, agricultural production, forestry, and tourism. The Northern Sea Route is predicted to have up to 125 days per year suitable for navigation by 2050, while the heating energy demand in the populated Arctic areas is predicted to decline by 15%. In addition, there could be greater accessibility to offshore mineral and energy resources although challenges related to environmental impacts and traditional livelihoods are possible.

Changing sea ice condition and permafrost thawing may cause damage to bridges, pipelines, drilling platforms, hydropower, and other infrastructure. This poses major economic costs and human risks, although these impacts are closely linked to the design of the structure. Furthermore, warmer winter temperatures will shorten the accessibility of ice roads that are critical for communications between settlements and economic development and have implications for increased costs. Statistically, a long-term mean increase of 2°C to 3°C in autumn and spring air temperature produces an approximately 10- to 15-day delay in freeze-up and advance in break-up, respectively.

Particular concerns are associated with projected increase in the frequency and severity of ice-jam floods on Siberian rivers. They may have potentially catastrophic consequences for the villages and cities located in the river plain, as exemplified by the 2001 Lena River flood, which demolished most of the buildings in the city of Lensk.

Changing sea ice conditions will impact Indigenous livelihoods, and changes in resources, including marine mammals, could represent a significant economic loss for many local communities. Food security and health and well-being are expected to be impacted negatively.

In the Antarctic, tourism is expected to increase, and risks exist of accidental pollution from maritime accidents, along with an increasing likelihood of the introduction of alien species to terrestrial environments. Fishing for Antarctic krill near the Antarctic continent is expected to become more common during winter months in areas where there is less winter sea ice.

## Frequently Asked Questions

**FAQ 28.2 | Why are changes in sea ice so important to the polar regions?**

Sea ice is a dominant feature of polar oceans. Shifts in the distribution and extent of sea ice during the growing season impacts the duration, magnitude, and species composition of primary and secondary production in the polar regions. With less sea ice many marine ecosystems will experience more light, which can accelerate the growth of phytoplankton, and shift the balance between the primary production by ice algae and water-borne phytoplankton, with implications for Arctic food webs. In contrast, sea ice is also an important habitat for juvenile Antarctic krill, providing food and protection from predators. Krill is a basic food source for many species in polar marine ecosystems.

Changes in sea ice will have other impacts, beyond these “bottom-up” consequences for marine food webs. Mammals and birds utilize sea ice as haul-outs during foraging trips (seals, walrus, and polar bears in the Arctic and seals and penguins in the Antarctic). Some seals (e.g., bearded seals in the Arctic and crab eater and leopard seals in the Antarctic) give birth and nurse pups in pack ice. Shifts in the spatial distribution and extent of sea ice will alter the spatial overlap of predators and their prey. According to model projections, within 50 to 70 years, loss of hunting habitats may lead to elimination of polar bears from seasonally ice-covered areas, where two-thirds of their world population currently live. The vulnerability of marine species to changes in sea ice will depend on the exposure to change, which will vary by location, as well as the sensitivity of the species to changing environmental conditions and the adaptive capacity of each species. More open waters and longer ice-free periods in the northern seas enhance the effect of wave action and coastal erosion, with implications for coastal communities and infrastructure.

Although the overall sea ice extent in the Southern Ocean has not changed markedly in recent decades, there have been increases in oceanic temperatures and large regional decreases in winter sea ice extent and duration in the western Antarctic Peninsula region of West Antarctica and the islands of the Scotia Arc.

considered in designing field and modeling studies. Standardized methods and approaches of biophysical and socioeconomic analysis along with coordinated sampling in more regions will be necessary.

There are more specific research gaps, including:

- Many mechanisms of how climate change and ocean acidification may be affecting polar ecosystems have been proposed but few studies of physiological tolerances of species, long-term field studies of ecosystem effects, and ecosystem modeling studies are available to be able to attribute with high confidence current and future change in these ecosystems to climate change.
- More comprehensive studies including long-term monitoring on the increasing impacts from climate changes on Arctic communities (urban and rural) and their health, well-being, traditional livelihoods, and life ways are needed. There is a need to assess more fully vulnerabilities and to develop response capacities at the local and regional levels.

## References

- Aaheim, A.**, H. Dannevig, T. Ericsson, B. van Oort, L. Innbjør, T. Rauken, H. Vennemo, H. Johansen, M. Tofteng, C. Aall, K. Groven, and E. Heiberg, 2009. *Konsekvenser av Klimaendringer, Tilpasning og Sårbarhet i Norge – Rapport Klimatilpasningsutvalget*. CICERO Report 2009:04, Center for International Climate and Environmental Research (CICERO), Oslo, Norway, 228 pp. (in Norwegian).
- Abele, F.**, T.J. Courchene, F.L. Sidele, and F. St-Hilaire (eds.), 2009: *Northern Exposure: Peoples, Powers and Prospects in Canada's North*. Art of the State Series, Vol. 4, The Institute for Research on Public Policy (IRPP) and McGill-Queen's University Press, Montréal, QC, Canada, 605 pp.
- Abryutina, L.I.**, 2009: Indigenous peoples of the Russian North: social and climatic changes. In: *Climate Change and Arctic Sustainable Development: Scientific, Social, Cultural, and Educational Challenges*. United Nations Educational, Scientific, and Cultural Organization (UNESCO), Paris, France, pp. 164-173.
- Adam, J.C.**, A.F. Hamlet, and D.P. Lettenmaier, 2009: Implications of global climate change for snowmelt hydrology in the twenty-first century. *Hydrological Processes*, **23(7)**, 962-972.
- Adger, W.**, S. Dessai, M. Goulden, M. Hulme, I. Lorenzoni, D. Nelson, L. Naess, J. Wolf, and A. Wreford, 2009: Are there social limits to adaptation to climate change? *Climatic Change*, **93(3)**, 335-354.
- Albrecht, G.**, G.-M. Sartore, L. Connor, N. Higginbotham, S. Freeman, B. Kelly, H. Stain, A. Tonna, and G. Pollard, 2007: Solastalgia: the distress caused by environmental change. *Australasian Psychiatry*, **15(Suppl.)**, S95-S98.
- Alexander, C.**, N. Bynum, E. Johnson, U. King, T. Mustonen, P. Neofotis, N. Oetlé, C. Rosenzweig, C. Sakakibara, V. Shadrin, M. Vicarelli, Jon Waterhouse, and B. Weeks, 2011: Linking indigenous and scientific knowledge of climate change. *BioScience*, **61(6)**, 477-484.
- AMAP**, 2009: *AMAP Assessment 2009: Human Health in the Arctic*. Arctic Monitoring and Assessment Programme (AMAP), Oslo, Norway, 254 pp.
- AMAP**, 2010: *AMAP Assessment 2009: Radioactivity in the Arctic*. Arctic Monitoring and Assessment Programme (AMAP), Oslo, Norway, 92 pp.
- AMAP**, 2011a: *Snow, Water, Ice and Permafrost in the Arctic (SWIPA): Climate Change and the Cryosphere*. Arctic Monitoring and Assessment Programme (AMAP), Oslo, Norway, 538 pp.
- AMAP**, 2011b: *Arctic Pollution 2011*. Arctic Monitoring and Assessment Programme (AMAP), Oslo, Norway, 38 pp.
- Amstrup, S.C.**, I. Stirling, T.S. Smith, C. Perham, and G.W. Thiemann, 2006: Recent observations of intraspecific predation and cannibalism among polar bears in the southern Beaufort Sea. *Polar Biology*, **29(11)**, 997-1002.
- Amstrup, S.C.**, B.G. Marcot, and D.C. Douglas, 2008: A Bayesian network approach to forecasting the 21<sup>st</sup> century worldwide status of polar bears. In: *Arctic Sea Ice Decline: Observations, Projections, Mechanisms, and Implications* [DeWeaver, E.T., C.M. Bitz, and L.B. Tremblay (eds.)]. American Geophysical Union (AGU), Washington, DC, USA, 213 pp.

- Amstrup, S.C., H. Caswell, E. DeWeaver, I. Stirling, D.C. Douglas, B.G. Marcot, and C.M. Hunter, 2009:** Rebuttal of "Polar bear population forecasts: a public-policy forecasting audit". *Interfaces*, **39(4)**, 353-369.
- Amstrup, S.C., E.T. DeWeaver, D.C. Douglas, B.G. Marcot, G.M. Durner, C.M. Bitz, and D.A. Bailey, 2010:** Greenhouse gas mitigation can reduce sea-ice loss and increase polar bear persistence. *Nature*, **468(7326)**, 955-958.
- Amundsen, H., F. Berglund, and H. Westskog, 2010:** Overcoming barriers to climate change adaptation – a question of multilevel governance? *Environment and Planning C: Government and Policy*, **28(2)**, 276-289.
- Andrachuk, M. and T. Pearce, 2010:** Vulnerability and adaptation in two communities in the Inuvialuit settlement region. In: *Community Adaptation and Vulnerability in Arctic Regions* [Hovelsrud, G.K. and B. Smit (eds.)]. Springer, Dordrecht, Netherlands, pp. 63-81.
- Anisimov, O.A., D.G. Vaughan, T.V. Callaghan, C. Furgal, H. Marchant, T.D. Prowse, H. Vilhjálmsson, and J.E. Walsh, 2007:** Polar regions (Arctic and Antarctic). In: *Climate Change 2007: Impacts, Adaptation, and Vulnerability. Contribution of Working Group II to the Fourth Assessment Report of the Intergovernmental Panel on Climate Change* (Parry, M.L., O.F. Canziani, J.P. Palutikof, P.J. van der Linden, and C.E. Hanson (eds.)). Cambridge University Press, Cambridge, UK and New York, NY, USA, pp. 653-685.
- Anisimov, O.A., E.L. Zhil'tsova, and S.A. Reneva, 2011:** Estimation of critical levels of climate change influence on the natural terrestrial ecosystems on the territory of Russia. *Meteorology and Hydrology*, **36(11)**, 723-730.
- Arctic Council, 2013:** *Arctic Resilience Interim Report 2013*. Stockholm Environment Institute (SEI) and Stockholm Resilience Centre, Stockholm, Sweden, 117 pp.
- Armitage, D., 2008:** Governance and the commons in a multi-level world. *International Journal of the Commons*, **2(1)**, 7-32.
- Armitage, J.M., C.L. Quinn, and F. Wania, 2011:** Global climate change and contaminants – an overview of opportunities and priorities for modeling the potential implications for long-term human exposure to organic compounds in the Arctic. *Journal of Environmental Monitoring*, **13(6)**, 1532-1546.
- Armstrong, J.S., K.C. Green, and W. Soon, 2008:** Polar bear population forecasts: a public-policy forecasting audit. *Interfaces*, **38(5)**, 382-395.
- Arnason, R., 2012:** Global warming: new challenges for the common fisheries policy? *Ocean & Coastal Management*, **70**, 4-9.
- Arrigo, K., G. van Dijken, and S. Bushinsky, 2008:** Primary production in the Southern Ocean, 1997-2006. *Journal of Geophysical Research: Oceans*, **113(C8)**, C08004, doi:10.1029/2007JC004551.
- Arrigo, K.R. and G.L. van Dijken, 2011:** Secular trends in Arctic Ocean net primary production. *Journal of Geophysical Research: Oceans*, **116(C9)**, C09011, doi:10.1029/2011JC007151.
- Arrigo, K.R., D.K. Perovich, R.S. Pickart, Z.W. Brown, G.L. van Dijken, K.E. Lowry, M.M. Mills, M.A. Palmer, W.M. Balch, F. Bahr, N.R. Bates, C. Benitez-Nelson, B. Bowler, E. Brownlee, J.K. Ehn, K.E. Frey, R. Garley, S.R. Laney, L. Lubelczyk, J. Mathis, A. Matsuoka, B.G. Mitchell, G.W.K. Moore, E. Ortega-Retuerta, S. Pal, C.M. Polashenski, R.A. Reynolds, B. Schieber, H.M. Sosik, M. Stephens, and J.H. Swift, 2012:** Massive phytoplankton blooms under Arctic sea ice. *Science*, **336(6087)**, 1408-1408.
- Astthorsson, O.S., H. Valdimarsson, A. Gudmundsdottir, and G.J. Óskarsson, 2012:** Climate-related variations in the occurrence and distribution of mackerel (*Scomber scombrus*) in Icelandic waters. *International Council for the Exploration of the Sea (ICES) Journal of Marine Science*, **69(7)**, 1289-1297.
- Atkinson, A., V. Siegel, E. Pakhomov, and P. Rothery, 2004:** Long-term decline in krill stock and increase in salps within the Southern Ocean. *Nature*, **432(7013)**, 100-103.
- Bajzak, C.E., M.O. Hammill, G.B. Stenson, and S. Prinsenberg, 2011:** Drifting away: implications of changes in ice conditions for a pack-ice-breeding phocid, the harp seal (*Pagophilus groenlandicus*). *Canadian Journal of Zoology*, **89(11)**, 1050-1062.
- Bakun, A., 2010:** Linking climate to population variability in marine ecosystems characterized by non-simple dynamics: conceptual templates and schematic constructs. *Journal of Marine Systems*, **79(3-4)**, 361-373.
- Balayla, D., T. Lauridsen, M. Søndergaard, and E. Jeppesen, 2010:** Larger zooplankton in Danish lakes after cold winters: are winter fish kills of importance? *Hydrobiologia*, **646(1)**, 159-172.
- Barber, D.G., J.V. Lukovich, J. Keogak, S. Baryluk, L. Fortier, and G.H.R. Henry, 2008:** The changing climate of the Arctic. *Arctic*, **61(1 Suppl.)**, 7-26.
- Barbraud, C., C. Marteau, V. Ridoux, K. Delord, and H. Weimerskirch, 2008:** Demographic response of a population of white-chinned petrels *Procellaria aequinoctialis* to climate and longline fishery bycatch. *Journal of Applied Ecology*, **45(5)**, 1460-1467.
- Barbraud, C., P. Rivalan, P. Inchausti, M. Nevoux, V. Rolland, and H. Weimerskirch, 2011:** Contrasted demographic responses facing future climate change in Southern Ocean seabirds. *Journal of Animal Ecology*, **80(1)**, 89-100.
- Barbraud, C., V. Rolland, S. Jenouvrier, M. Nevoux, K. Delord, and H. Weimerskirch, 2012:** Effects of climate change and fisheries bycatch on Southern Ocean seabirds: a review. *Marine Ecology Progress Series*, **454**, 285-307.
- Barnes, D.K.A. and T. Souster, 2011:** Reduced survival of Antarctic benthos linked to climate-induced iceberg scouring. *Nature Climate Change*, **1(7)**, 365-368.
- Barnes, D.K.A., D.A. Hodgson, P. Convey, C.S. Allen, and A. Clarke, 2006:** Incursion and excursion of Antarctic biota: past, present and future. *Global Ecology and Biogeography*, **15(2)**, 121-142.
- Bartsch, A., T. Kumpula, B.C. Forbes, and F. Stammer, 2010:** Detection of snow surface thawing and refreezing in the Eurasian Arctic with QuikSCAT: implications for reindeer herding. *Ecological Applications*, **20(8)**, 2346-2358.
- Beaugrand, G. and R.R. Kirby, 2010:** Spatial changes in the sensitivity of Atlantic cod to climate-driven effects in the plankton. *Climate Research*, **41(1)**, 15-19.
- Bednarsek, N., G.A. Tarling, D.C.E. Bakker, S. Fielding, E.M. Jones, H.J. Venables, P. Ward, A. Kuzirian, B. Leze, R.A. Feely, and E.J. Murphy, 2012:** Extensive dissolution of live pteropods in the Southern Ocean. *Nature Geoscience*, **5(12)**, 881-885.
- Beltaos, S. and T.D. Prowse, 2009:** River ice hydrology in a shrinking cryosphere. *Hydrological Processes*, **23(1)**, 122-144.
- Berg, T.B., N.M. Schmidt, T.T. Høye, P.J. Aastrup, D.K. Hendrichsen, M.C. Forchhammer, and D.R. Klein, 2008:** High-Arctic plant-herbivore interactions under climate influence. In: *High-Arctic Ecosystem Dynamics in a Changing Climate* [Melttofte, H., T.R. Christensen, B. Elberling, M.C. Forchhammer, and M. Rasch (eds.)]. Advances in Ecological Research Series, Vol. 40, Elsevier Science and Technology/Academic Press, Waltham, MA, USA, pp. 275-298.
- Berkes, F., 2009:** Evolution of co-management: role of knowledge generation, bridging organizations and social learning. *Journal of Environmental Management*, **90(5)**, 1692-1702.
- Berkes, F. and D. Armitage, 2010:** Co-management institutions, knowledge and learning: adapting to change in the Arctic. *Etudes Inuit Studies*, **34(1)**, 109-131.
- Berkman, P.A., 2010:** *Environmental Security in the Arctic Ocean: Promoting Co-operation and Preventing Conflict*. Whitehall Papers (WHP) Series, 75, published on behalf of The Royal United Services Institute for Defence and Security Studies by Routledge Journals, Abingdon, UK, 119 pp.
- Berrang-Ford, L., J.D. Ford, and J. Paterson, 2011:** Are we adapting to climate change? *Global Environmental Change*, **21(1)**, 25-33.
- Bhatt, U.S., D.A. Walker, M.K. Reynolds, J.C. Comiso, H.E. Epstein, G. Jia, R. Gens, J.E. Pinzon, C.J. Tucker, C.E. Tweedie, and P.J. Webber, 2010:** Circumpolar Arctic tundra vegetation change is linked to sea ice decline. *Earth Interactions*, **14(8)**, 1-20.
- Björk, R.G. and U. Molau, 2007:** Ecology of alpine snowbeds and the impact of global change. *Arctic, Antarctic, and Alpine Research*, **39(1)**, 34-43.
- Björnsson, H., T. Johannesson, and A. Snorrason, 2011:** Recent climate change, projected impacts and adaptation capacity in Iceland. In: *Climate: Global Change and Local Adaptation* (Linkov, I. and T.S. Bridges (eds.)). NATO Science for Peace and Security Series C: Environmental Security, Springer, Dordrecht, Netherlands, pp. 465-475.
- Bluhm, B.A. and R. Gradinger, 2008:** Regional variability in food availability for Arctic marine mammals. *Ecological Applications*, **18(2 Suppl.)**, S77-S96.
- Bockheim, J., G. Vieira, M. Ramos, J. Lopez-Martinez, E. Serrano, M. Guglielmin, K. Wilhelm, and A. Nieuwendam, 2013:** Climate warming and permafrost dynamics in the Antarctic Peninsula region. *Global and Planetary Change*, **100**, 215-223.
- Bogoyavlensky, D. and A. Siggner, 2004:** Arctic demography. In: *Arctic Human Development Report* [Einarsson, N., J.N. Larsen, A. Nilsson, and O.R. Young (eds.)]. Stefánsson Arctic Institute, Akureyri, Iceland, pp. 27-44.
- Bokhorst, S.F., J.W. Bjerke, H. Tømmervik, T.V. Callaghan, and G.K. Phoenix, 2009:** Winter warming events damage sub-Arctic vegetation: consistent evidence from an experimental manipulation and a natural event. *Journal of Ecology*, **97(6)**, 1408-1415.
- Bokhorst, S., J.W. Bjerke, L.E. Street, T.V. Callaghan, and G.K. Phoenix, 2011:** Impacts of multiple extreme winter warming events on sub-Arctic heathland: phenology, reproduction, growth, and CO<sub>2</sub> flux responses. *Global Change Biology*, **17(9)**, 2817-2830.
- Bolton, K., M. Loughheed, J. Ford, S. Nickels, C. Grable, and J. Shirley, 2011:** *What We Know, Don't Know, and Need to Know about Climate Change in Nunavut, Nunavik, and Nunatsiavut: A Systematic Literature Review and Gap Analysis of the Canadian Arctic*. Final report submitted to the Department of Indian and Northern Affairs Canada, Climate Change Adaptation Program (CCAP), Inuit Tapiriit Kanatami, Ottawa, ON, Canada, 128 pp.



- Borgström, R.** and J. Museth, 2005: Accumulated snow and summer temperature? Critical factors for recruitment to high mountain populations of brown trout (*Salmo trutta* L.). *Ecology of Freshwater Fish*, **14**(4), 375-384.
- Bouchard, C.** and L. Fortier, 2011: Circum-arctic comparison of the hatching season of polar cod *Boreogadus saida*: a test of the freshwater winter refuge hypothesis. *Progress in Oceanography*, **90**(1-4), 105-116.
- Bowden, W.B., M.N. Gooseff, A. Balsler, A. Green, B.J. Peterson, and J. Bradford**, 2008: Sediment and nutrient delivery from thermokarst features in the foothills of the North Slope, Alaska: potential impacts on headwater stream ecosystems. *Journal of Geophysical Research: Biogeosciences*, **113**(G2), G02026, doi:10.1029/2007JG000470.
- Boyd, P.W., K.R. Arrigo, R. Strzepek, and G.L. van Dijken**, 2012: Mapping phytoplankton iron utilization: insights into Southern Ocean supply mechanisms. *Journal of Geophysical Research: Oceans*, **117**(C6), C06009, doi:10.1029/2011JC007726.
- Brander, K.M.**, 2010: Cod *Gadus morhua* and climate change: processes, productivity and prediction. *Journal of Fish Biology*, **77**(8), 1899-1911.
- Braun, C., O. Mustafa, A. Nordt, S. Pfeiffer, and H. Peter**, 2012: Environmental monitoring and management proposals for the Fildes Region, King George Island, Antarctic. *Polar Research*, **31**, 18206, doi:10.3402/polar.v31i0.18206.
- Briffa, K.R., V.V. Shishov, T.M. Melvin, E.A. Vaganov, H. Grudd, R.M. Hantemirov, M. Eronen, and M.M. Naurzbaev**, 2008: Trends in recent temperature and radial tree growth spanning 2000 years across northwest Eurasia. *Philosophical Transactions of the Royal Society B*, **363**(1501), 2271-2284.
- Brommer, J.E., H. Pietiäinen, K. Ahola, P. Karell, T. Karstinen, and H. Kolunen**, 2010: The return of the vole cycle in southern Finland refutes the generality of the loss of cycles through 'climatic forcing'. *Global Change Biology*, **16**(2), 577-586.
- Bronen, R.**, 2009: Forced migration of Alaskan indigenous communities due to climate change: creating a human rights response. In: *Linking Environmental Change, Migration and Social Vulnerability* [Oliver-Smith, A. and X. Shen (eds.)]. Outcomes of the 3rd UNU-EHS Summer Academy of the Munich Re Chair on Social Vulnerability, 27 July-2 August 2008, Hohenkammer, Germany, Studies of the University: Research, Counsel, and Education (SOURCE) publication 12/2009, United Nations University Institute for Environment and Human Security (UNU-EHS), Bonn, Germany, pp. 68-73.
- Bronen, R.**, 2011: Climate-induced community relocations: creating an adaptive governance framework based in human rights doctrine. *NYU Review of Law and Social Change* **35**, 357-406.
- Brown, Z.W. and K.R. Arrigo**, 2013: Sea ice impacts on spring bloom dynamics and net primary production in the eastern Bering Sea. *Journal of Geophysical Research: Oceans*, **118**(1), 43-62.
- Brubaker, M., J. Berner, J. Bell, and J. Warren**, 2011a: *Climate Change in Kivalinka, Alaska: Strategies for Community Health*. Alaska Native Tribal Health Consortium (ANTHC), Anchorage, AK, USA, 66 pp.
- Brubaker, M.Y., J.N. Bell, J.E. Berner, and J.A. Warren**, 2011b: Climate change health assessment: a novel approach for Alaska Native communities. *International Journal of Circumpolar Health*, **70**(3), 266-273.
- Brubaker, M., J. Berner, R. Chavan, and J. Warren**, 2011c: Climate change and health effects in northwest Alaska. *Global Health Action*, **4**, 8445, doi:10.3402/gha.v4i0.8445.
- Burek, K.A., F.M.D. Gulland, and T.M. O'Hara**, 2008: Effects of climate change on Arctic marine mammal health. *Ecological Applications*, **18**(2 Suppl.), S126-S134.
- Byrd, G.V., J.A. Schmutz, and H.M. Renner**, 2008: Contrasting population trends of piscivorous seabirds in the Pribilof Islands: a 30-year perspective. *Deep-Sea Research Part II: Topical Studies in Oceanography*, **55**(16-17), 1846-1855.
- CAFF**, 2013: *Arctic Biodiversity Assessment: Status and Trends in Arctic Biodiversity*. Conservation of Arctic Flora and Fauna (CAFF), Akureyri, Iceland, 557 pp.
- Callaghan, T.V., L.O. Björn, Y. Chernov, F.S. Chapin III, T.R. Christensen, B. Huntley, R. Ims, S. Jonasson, D. Jolly, N. Matveyeva, N. Panikov, W.C. Oechel, G.R. Shaver, J. Elster, H. Henttonen, I.S. Jónsdóttir, K. Laine, S. Schaphoff, S. Sitoh, E. Taulavuori, K. Taulavuori, and C. Zöckler**, 2005: Tundra and polar desert ecosystems. In: *ACIA Arctic Climate Impacts Assessment* [Symon, C., L. Arris, and B. Heal (eds.)]. Cambridge University Press, Cambridge, UK, pp. 243-352.
- Callaghan, T.V., F. Bergholm, T.R. Christensen, C. Jonasson, U. Kokfelt, and M. Johansson**, 2010: A new climate era in the sub-Arctic: accelerating climate changes and multiple impacts. *Geophysical Research Letters*, **37**(14), L14705, doi:10.1029/2009GL042064.
- Callaghan, T.V., T.R. Christensen, and E.J. Jantze**, 2011a: Plant and vegetation dynamics on Disko Island, west Greenland: snapshots separated by over 40 years. *AMBIO: A Journal of the Human Environment*, **40**(6), 624-637.
- Callaghan, T.V., C.E. Tweedie, J. Åkerman, C. Andrews, J. Bergstedt, M.G. Butler, T.R. Christensen, D. Cooley, U. Dahlberg, R.K. Danby, F.J.A. Daniëls, J.G. de Molenaar, J. Dick, C.E. Mortensen, D. Ebert-May, U. Emanuelsson, H. Eriksson, H. Hedenäs, G.H.R. Henry, D.S. Hik, J.E. Hobbie, E.J. Jantze, C. Jaspers, C. Johansson, M. Johansson, D.R. Johnson, J.F. Johnstone, C. Jonasson, C. Kennedy, A.J. Kenney, F. Keuper, S. Koh, C.J. Krebs, H. Lantuit, M.J. Lara, D. Lin, V.L. Loughheed, J. Madsen, N. Matveyeva, D.C. McEwen, I.H. Myers-Smith, Y.K. Narozhniy, H. Olsson, V.A. Pohjola, L.W. Price, F. Rigét, S. Rundqvist, A. Sandström, M. Tamstorf, R. Van Bogaert, S. Villarreal, P.J. Webber, and V.A. Zemtsov**, 2011b: Multi-decadal changes in tundra environments and ecosystems: synthesis of the International Polar Year-Back to the Future project (IPY-BTF). *AMBIO: A Journal of the Human Environment*, **40**(6), 705-716.
- Callaghan, T.V., M. Johansson, R.D. Brown, P.Y. Groisman, N. Labba, and V. Radionov**, 2011c: Changing snow cover and its impacts. In: *Snow, Water, Ice and Permafrost in the Arctic (SWIPA)*. Arctic Monitoring and Assessment Programme (AMAP), Oslo, Norway, pp. 4-1 to 4-58.
- Callaghan, T.V., C. Jonasson, T. Thierfelder, Z. Yang, H. Hedenäs, M. Johansson, U. Molau, R. Van Bogaert, A. Michelsen, J. Olofsson, D. Gwynn-Jones, S. Bokhorst, G. Phoenix, J. W. Bjerke, H. Tømmervik, T.R. Christensen, E. Hanna, E. K. Koller, and V.L. Sloan**, 2013: Ecosystem change and stability over multiple decades in the Swedish subarctic: complex processes and multiple drivers. *Philosophical Transactions of the Royal Society B*, **368**(1624), 20120488, doi:10.1098/rstb.2012.0488.
- Carrie, J., F. Wang, H. Sanei, R.W. Macdonald, P.M. Outridge, and G.A. Stern**, 2010: Increasing contaminant burdens in an Arctic fish, Burbot (*Lota lota*), in a warming climate. *Environmental Science & Technology*, **44**(1), 316-322.
- Castro de la Guardia, L., A.E. Derocher, P.G. Myers, A.D. Terwisscha van Scheltinga, and N.J. Lunn**, 2013: Future sea ice conditions in western Hudson Bay and consequences for polar bears in the 21<sup>st</sup> century. *Global Change Biology*, **19**(9), 2675-2687.
- Chapman, E.W., E.E. Hofmann, D.L. Patterson, C.A. Ribic, and W.R. Fraser**, 2011: Marine and terrestrial factors affecting Adélie penguin *Pygoscelis adeliae* chick growth and recruitment off the western Antarctic Peninsula. *Marine Ecology Progress Series*, **436**, 273-289.
- Cherosov, M.M., A.P. Isaev, V.I. Mironova, L.P. Lytkina, L.D. Gavril'yeva, R.R. Sofronov, A.P. Arzhakova, N.V. Barashkova, I.A. Ivanov, I.F. Shurduk, A.P. Efimova, N.S. Karpov, A.A. Timofeyev, and L.V. Kuznetsova**, 2010: Vegetation and human activity. In: *The Far North: Plant Biodiversity and Ecology of Yakutia* [Troeva, E.I., A.P. Isaev, M.M. Cherosov, and N.S. Karpov (eds.)]. Springer, Berlin, Germany, pp. 261-295.
- Cherry, S.G., A.E. Derocher, I. Stirling, and E.S. Richardson**, 2009: Fasting physiology of polar bears in relation to environmental change and breeding behavior in the Beaufort Sea. *Polar Biology*, **32**(3), 383-391.
- Cheung, W.W.L., V.W.Y. Lam, J.L. Sarmiento, K. Kearney, R. Watson, and D. Pauly**, 2009: Projecting global marine biodiversity impacts under climate change scenarios. *Fish and Fisheries*, **10**(3), 235-251.
- Cheung, W.W.L., J. Dunne, J.L. Sarmienot, and D. Pauly**, 2011: Integrating ecophysiology and plankton dynamics into projected maximum fisheries catch potential under climate change in the Northeast Atlantic. *International Council for the Exploration of the Sea (ICES) Journal of Marine Fisheries*, **68**(6), 1008-1018.
- Chierici, M. and A. Fransson**, 2009: Calcium carbonate saturation in the surface water of the Arctic Ocean: undersaturation in freshwater influenced shelves. *Biogeosciences*, **6**(11), 2421-2431.
- Chown, S.L., J.E. Lee, K.A. Hughes, J. Barnes, P.J. Barrett, D.M. Bergstrom, P. Convey, D.A. Cowan, K. Crosbie, G. Dyer, Y. Frenot, S.M. Grant, D. Herr, M.C.I. Kennicutt, M. Lamers, A. Murray, H.P. Possingham, K. Reid, M.J. Riddle, P.G. Ryan, L. Sanson, J.D. Shaw, M.D. Sparrow, C. Summerhayes, A. Terauds, and D.H. Wall**, 2012: Challenges to the future conservation of the Antarctic. *Science*, **337**(6091), 158-159.
- Christoffersen, K.S., S.L. Amsinck, F. Landkildhehus, T.L. Lauridsen, and E. Jeppesen**, 2008: Lake flora and fauna in relation to ice-melt, water temperature and chemistry at Zackenberg. In: *High-Arctic Ecosystem Dynamics in a Changing Climate* [Meltøfte, H., T.R. Christensen, B. Elberling, M.C. Forchhammer, and M. Rasch (eds.)]. Advances in Ecological Research Series, Vol. 40, Elsevier Science and Technology/Academic Press, Waltham, MA, USA, pp. 371-389.
- Clark, D.A., D.S. Lee, M.M.R. Freeman, and S.G. Clark**, 2008: Polar bear conservation in Canada: defining the policy problems. *Arctic*, **61**(4), 347-360.
- Clarke, L.J., S.A. Robinson, Q. Hua, D.J. Ayre, and D. Fink**, 2012: Radiocarbon bomb spike reveals biological effects of Antarctic climate change. *Global Change Biology*, **18**(1), 301-310.

- Cochran, P., O.H. Huntington, C. Pungowiyi, S. Tom, F.S. Chapin III, H.P. Huntington, N.G. Maynard, and S.F. Trainor, 2013: Indigenous frameworks for observing and responding to climate change in Alaska. *Climatic Change*, **12**(3 SI), 557-567.
- Comeau, S., R. Jeffree, J. Teyssié, and J.-P. Gattuso, 2010: Response of the Arctic pteropod *Limacina helicina* to projected future environmental conditions. *PLoS ONE*, **5**(6), e11362, doi:10.1371/journal.pone.0011362.
- Comeau, S., J.-P. Gattuso, A.M. Nisumaa, and J. Orr, 2012: Impact of aragonite saturation state changes on migratory pteropods. *Proceedings of the Royal Society B*, **279**(1729), 732-738.
- Constable, A.J., 2011: Lessons from CCAMLR on the implementation of the ecosystem approach to managing fisheries. *Fish and Fisheries*, **12**(2), 138-151.
- Convey, P., 2006: Book review: Roberto Bargagli, *Ecological Studies 175: Antarctic Ecosystems – Environmental Contamination, Climate Change and Human Impact. Journal of Paleolimnology*, **36**(2), 223-224.
- Convey, P., 2010: Terrestrial biodiversity in Antarctica – recent advances and future challenges. *Polar Science*, **4**(2), 135-147.
- Convey, P., 2011: Antarctic terrestrial biodiversity in a changing world. *Polar Biology*, **34**(11), 1629-1641.
- Convey, P. and M. Lebouvier, 2009: Environmental change and human impacts on terrestrial ecosystems of the sub-Antarctic islands between their discovery and the mid-twentieth century. *Papers and Proceedings of the Royal Society of Tasmania*, **143**(1), 33-44.
- Convey, P. and M.I. Stevens, 2007: Antarctic biodiversity. *Science*, **317**(5846), 1877-1878.
- Convey, P., R. Bindschadler, G. Di Prisco, E. Fahrbach, J. Gutt, D.A. Hodgson, P.A. Mayewski, C.P. Summerhayes, J. Turner, and the ACCE Consortium, 2009: Review: Antarctic climate change and the environment. *Antarctic Science*, **21**(6), 541-563.
- Convey, P., R. Key, M. Belchier, and C. Waller, 2011: Recent range expansions in non-native predatory beetles on sub-Antarctic South Georgia. *Polar Biology*, **34**(4), 597-602.
- Cook, A.J., S. Poncet, A.P.R. Cooper, D.J. Herbert, and D. Christie, 2010: Glacier retreat on South Georgia and implications for the spread of rats. *Antarctic Science*, **22**(3), 255-263.
- Cooper, L.W., C.J. Ashjian, S.L. Smith, L.A. Codispoti, J.M. Grebmeier, R.G. Campbell, and E.B. Sherr, 2006: Rapid seasonal sea-ice retreat in the Arctic could be affecting Pacific walrus (*Odobenus rosmarus divergens*) recruitment. *Aquatic Mammals*, **32**(1), 98-102.
- Corbett, J.J., D.A. Lack, J.J. Winebrake, S. Harder, J.A. Silberman, and M. Gold, 2010: Arctic shipping emissions inventories and future scenarios. *Atmospheric Chemistry and Physics Discussions*, **10**(4), 10271-10311.
- Costa, D.P., L. Huckstadt, D. Crocker, B. McDonald, M. Goebel, and M. Fedak, 2010: Approaches to studying climate change and its role on the habitat selection of Antarctic pinnipeds. *Integrative and Comparative Biology*, **50**(6), 1018-1030.
- Cowan, D.A., S.L. Chown, P. Convey, M. Tuffin, K. Hughes, S. Pointing, and W.F. Vincent, 2011: Non-indigenous microorganisms in the Antarctic: assessing the risks. *Trends in Microbiology*, **19**(11), 540-548.
- Coyle, K.J. and L. Van Susteren, 2012: *The Psychological Effects of Global Warming on the United States: Its Stresses, Traumas, and Societal Costs*. National Wildlife Federation (NWF), Merrifield, VA, USA, 41 pp.
- Coyle, K.O., L.B. Eisner, F.J. Mueter, A.I. Pinchuk, M.A. Janout, K.D. Cieliel, E.V. Farley, and A.G. Andrews, 2011: Climate change in the southeastern Bering Sea: impacts on pollock stocks and implications for the oscillating control hypothesis. *Fisheries Oceanography*, **20**(2), 139-156.
- Crate, S.A. and M. Nuttall (eds.), 2009: *Anthropology and Climate Change: From Encounters to Actions*. Left Coast Press, Walnut Creek, CA, USA, 407 pp.
- Crate, S.A., B.C. Forbes, L. King, and J. Kruse, 2010: Contact with nature. In: *Arctic Social Indicators: A Follow-Up to the Arctic Human Development Report* [Larsen, J.N., P. Schweitzer, and G. Fondahl (eds.)]. TemaNord 2010:519, Nordic Council of Ministers, Copenhagen, Denmark, pp. 109-128.
- Croxall, J.P., S.H.M. Butchart, B. Lascelles, A.J. Stattersfield, B. Sullivan, A. Symes, and P. Taylor, 2012: Seabird conservation status, threats and priority actions: a global assessment. *Bird Conservation International*, **22**(1), 1-34.
- Cruikshank, J., 2001: Glaciers and climate change: perspectives from oral tradition. *Arctic*, **54**(4), 377-393.
- Cubillos, J.C., S.W. Wright, G. Nash, M.F. de Salas, B. Griffiths, B. Tilbrook, A. Poisson, and G.M. Hallegraef, 2007: Calcification morphotypes of the coccolithophorid *Emiliania huxleyi* in the Southern Ocean: changes in 2001 to 2006 compared to historical data. *Marine Ecology Progress Series*, **348**, 47-54.
- Cullen-Unsworth, L.C., R. Hill, J.R.A. Butler, and M. Wallace, 2011: A research process for integrating indigenous and scientific knowledge in cultural landscapes: principles and determinants of success in the Wet Tropics World Heritage Area, Australia. *The Geographical Journal*, **178**(4), 351-365.
- Curtis, T., S. Kvernmo, and P. Bjerregaard, 2005: Changing living conditions, life style and health. *International Journal of Circumpolar Health*, **64**(5), 442-450.
- Dalpadado, P., R.B. Ingvaldsen, L.C. Stige, B. Bogstad, T. Knutsen, G. Ottersen, and B. Ellertsen, 2012: Climate effects on Barents Sea ecosystem dynamics. *International Council for the Exploration of the Sea (ICES) Journal of Marine Science*, **69**(7), 1303-1316.
- Danby, R.K. and D.S. Hik, 2007: Variability, contingency and rapid change in recent subarctic alpine tree line dynamics. *Journal of Ecology*, **95**(2), 352-363.
- Danby, R.K., S. Koh, D.S. Hik, and L.W. Price, 2011: Four decades of plant community change in the alpine tundra of southwest Yukon, Canada. *AMBIO: A Journal of the Human Environment*, **40**(6), 660-671.
- Daniëls, F.J.A. and J.G. De Molenaar, 2011: Flora and vegetation of Tasiilaq, formerly Angmagssalik, Southeast Greenland: a comparison of data between around 1900 and 2007. *AMBIO: A Journal of the Human Environment*, **40**(6), 650-659.
- Dankers, R. and H. Middelkoop, 2008: River discharge and freshwater runoff to the Barents Sea under present and future climate conditions. *Climatic Change*, **87**(1-2), 131-153.
- Dannevig, H., T. Rauken, and G. Hovelsrud, 2012: Implementing adaptation to climate change at the local level. *Local Environment: The International Journal of Justice and Sustainability*, **17**(6-7), 597-611.
- Darnis, G., D. Robert, C. Pomerleau, H. Link, P. Archambault, R.J. Nelson, M. Geoffroy, J. Tremblay, C. Lovejoy, S.H. Ferguson, B.P.V. Hunt, and L. Fortier, 2012: Current state and trends in Canadian Arctic marine ecosystems: II. Heterotrophic food web, pelagic-benthic coupling, and biodiversity. *Climatic Change*, **115**(1), 179-205.
- Dawson, J., E.J. Stewart, H. Lemelin, and D. Scott, 2010: The carbon cost of polar bear viewing tourism in Churchill, Canada. *Journal of Sustainable Tourism*, **18**(3), 319-336.
- de Neergaard, E., P. Stougaard, K. Høegh, and L. Munk, 2009: Climatic changes and agriculture in Greenland: plant diseases in potatoes and grass fields. *IOP Conference Series: Earth and Environmental Science*, **6**(37), 372013, doi:10.1088/1755-1307/6/37/372013.
- Degteva, A. and C. Nellemann, 2013: Nenets migration in the landscape: impacts of industrial development in Yamal Peninsula, Russia. *Pastoralism: Research, Policy and Practice*, **3**, 15, doi:10.1186/2041-7136-3-15.
- Derksen, C., S.L. Smith, M. Sharp, L. Brown, S. Howell, L. Copland, D.R. Mueller, Y. Gauthier, C.G. Fletcher, A. Tivy, M. Bernier, J. Bourgeois, R. Brown, C.R. Burn, C. Duguay, P. Kushner, A. Langlois, A.G. Lewkowicz, A. Royer, and A. Walker, 2012: Variability and change in the Canadian cryosphere. *Climatic Change*, **115**(1), 59-88.
- Derocher, A.E., N.J. Lunn, and I. Stirling, 2004: Polar bears in a warming climate. *Integrative and Comparative Biology*, **44**(2), 163-176.
- Derocher, A.E., M. Andersen, Ø. Wiig, J. Aars, E. Hansen, and M. Biuw, 2011: Sea ice and polar bear den ecology at Hopen Island, Svalbard. *Marine Ecology Progress Series*, **441**, 273-279.
- Derome, J. and N. Lukina, 2011: Interaction between environmental pollution and land-cover/land-use change in Arctic areas. In: *Eurasian Arctic Land Cover and Land Use in a Changing Climate* [Gutman, G. and A. Reissell (eds.)]. Springer, Dordrecht, Netherlands, pp. 269-290.
- Déry, S.J. and E.F. Wood, 2005: Decreasing river discharge in northern Canada. *Geophysical Research Letters*, **32**(10), L10401, doi:10.1029/2005GL022845.
- Dibike, Y., T. Prowse, T. Saloranta, and R. Ahmed, 2011: Response of Northern Hemisphere lake-ice cover and lake-water thermal structure patterns to a changing climate. *Hydrological Processes*, **25**(19), 2942-2953.
- Dinniman, M.S., J.M. Klinck, and E.E. Hofmann, 2012: Sensitivity of circumpolar deep water transport and ice shelf basal melt along the West Antarctic Peninsula to changes in the winds. *Journal of Climate*, **25**(14), 4799-4816.
- Donaldson, S.G., J. Van Oostdam, C. Tikhanov, M. Feeley, B. Armstrong, P. Ayotte, O. Boucher, W. Bowers, L. Chan, F. Dallaire, R. Dallaire, E. Dewailly, J. Edwards, G.M. Egeland, J. Fontaine, C. Furgal, T. Leech, E. Loring, G. Muckle, T. Nancarrow, D. Pereg, P. Plusguellec, M. Potyrala, O. Receveur, and R.G. Shearer, 2010: Environmental contaminants and human health in the Canadian Arctic. *Science of the Total Environment*, **408**(22), 5165-5234.
- Donelson, J.M., P.L. Munday, M.I. McCormick, and G.E. Nilsson, 2011: Acclimation to predicted ocean warming through developmental plasticity in a tropical reef fish. *Global Change Biology*, **17**(4), 1712-1719.

- Drinkwater, K.F.**, 2011: The influence of climate variability and change on the ecosystems of the Barents Sea and adjacent waters: review and synthesis of recent studies from the NESSAS project. *Progress in Oceanography*, **90**, 47-61.
- Drinkwater, K.F.**, G. Beaugrand, M. Kaeriyama, S. Kim, G. Ottersen, R.I. Perry, H.-O. Pörtner, J.J. Polovina, and A. Takasuka, 2010: On the processes linking climate to ecosystem changes. *Journal of Marine Systems*, **79**(3-4), 374-388.
- Duc, N.**, P. Crill, and D. Bastviken, 2010: Implications of temperature and sediment characteristics on methane formation and oxidation in lake sediments. *Biogeochemistry*, **100**(1), 185-196.
- Ducklow, H.**, A. Clarke, R. Dickhut, S.C. Doney, H. Geisz, K. Huang, D.G. Martinson, M.P. Meredith, H.V. Moeller, M. Montes-Hugo, O. Schofield, S.E. Stammerjohn, D. Steinberg, and W. Fraser, 2012: The marine system of the western Antarctic Peninsula. In: *Antarctic Ecosystems: An Extreme Environment in a Changing World* [Rogers, A.D., N.M. Johnston, E.J. Murphy, and A. Clarke (eds.)]. John Wiley & Sons, Ltd., Chichester, UK, pp. 121-159.
- Duhaime, G.**, A. Lemelin, V. Didyk, O. Goldsmith, G. Winther, A. Caron, N. Bernard, and A. Godmaire, 2004: Economic systems. In: *The Arctic Human Development Report* [Einarsson, N., J.N. Larsen, A. Nilsson, and O.R. Young (eds.)]. Stefansson Arctic Institute, Akureyri, Iceland, pp. 69-84.
- Dumas, J.A.**, G.M. Flato, and R.D. Brown, 2006: Future projections of landfast ice thickness and duration in the Canadian Arctic. *Journal of Climate*, **19**(20), 5175-5189.
- Durner, G.M.**, D.C. Douglas, R.M. Nielson, S.C. Amstrup, T.L. McDonald, I. Stirling, M. Mauritzen, E.W. Born, Ø. Wiig, E. DeWeaver, M.C. Serreze, S.E. Belikov, M.M. Holland, J. Maslanik, J. Aars, D.A. Bailey, and A.E. Derocher, 2009: Predicting 21<sup>st</sup>-century polar bear habitat distribution from global climate models. *Ecological Monographs*, **79**(1), 25-58.
- Durner, G.**, J. Whiteman, H. Harlow, S. Amstrup, E. Regehr, and M. Ben-David, 2011: Consequences of long-distance swimming and travel over deep-water pack ice for a female polar bear during a year of extreme sea ice retreat. *Polar Biology*, **34**(7), 975-984.
- Dyck, M.G.** and E. Kebreab, 2009: Estimating the energetic contribution of polar bear (*Ursus maritimus*) summer diets to the total energy budget. *Journal of Mammalogy*, **90**(3), 585-593.
- Dyck, M.** and S. Romberg, 2007: Observations of a wild polar bear (*Ursus maritimus*) successfully fishing Arctic charr (*Salvelinus alpinus*) and Fourhorn sculpin (*Myoxocephalus quadricornis*). *Polar Biology*, **30**(12), 1625-1628.
- Dyck, M.G.**, W. Soon, R.K. Baydack, D.R. Legates, S. Baliunas, T.F. Ball, and L.O. Hancock, 2007: Polar bears of western Hudson Bay and climate change: are warming spring air temperatures the "ultimate" survival control factor? *Ecological Complexity*, **4**(3), 73-84.
- Dyck, M.G.**, W. Soon, R.K. Baydack, D.R. Legates, S. Baliunas, T.F. Ball, and L.O. Hancock, 2008: Reply to response to Dyck et al. (2007) on polar bears and climate change in western Hudson Bay by Stirling et al. (2008). *Ecological Complexity*, **5**(4), 289-302.
- Eicken, H.**, A.L. Lovecraft, and M.L. Druckenmiller, 2009: Sea-ice system services: a framework to help identify and meet information needs relevant for observing networks. *Arctic*, **62**(2), 119-136.
- Eira, I.M.G.**, C. Jaedicke, O.H. Magga, N.G. Maynard, D. Vikhamar-Schuler, and S.D. Mathiesen, 2012: Traditional Sámi snow terminology and physical snow classification – two ways of knowing. *Cold Regions Science and Technology*, **85**, 117-130.
- Ellingsen, I.H.**, P. Dalpadado, D. Slagstad, and H. Loeng, 2008: Impact of climatic change on the biological production in the Barents Sea. *Climatic Change*, **87**(1-2), 155-175.
- Elmendorf, S.C.**, G.H.R. Henry, R.D. Hollister, R.G. Björk, A.D. Bjorkman, T.V. Callaghan, L.S. Collier, E.J. Cooper, J.H.C. Cornelissen, T.A. Day, A.M. Fosaa, W.A. Gould, J. Grétarsdóttir, J. Harte, L. Hermanutz, D.S. Hik, A. Hofgaard, F. Jarrad, I.S. Jónsdóttir, F. Keuper, K. Klanderud, J.A. Klein, S. Koh, G. Kudo, S.I. Lang, V. Loewen, J.L. May, J. Mercado, A. Michelsen, U. Molau, I.H. Myers-Smith, S.F. Oberbauer, S. Pieper, E. Post, C. Rixen, C.H. Robinson, N.M. Schmidt, G.R. Shaver, A. Stenström, A. Tolvanen, Ø. Totland, T. Troxler, C.-H. Wahren, P.J. Webber, J.M. Welker, and P.A. Wookey, 2012a: Global assessment of experimental climate warming on tundra vegetation: heterogeneity over space and time. *Ecology Letters*, **15**(2), 164-175.
- Elmendorf, S.C.**, G.H.R. Henry, R.D. Hollister, R.G. Björk, N. Boulanger-Lapointe, E.J. Cooper, J.H.C. Cornelissen, T.A. Day, E. Dorrepaal, T.G. Elumeeva, M. Gill, W.A. Gould, J. Harte, D.S. Hik, A. Hofgaard, D.R. Johnson, J.F. Johnstone, I.S. Jónsdóttir, J.C. Jorgenson, K. Klanderud, J.A. Klein, S. Koh, G. Kudo, M. Lara, E. Lévesque, B. Magnússon, J.L. May, J.A. Mercado-Díaz, A. Michelsen, U. Molau, I.H. Myers-Smith, S.F. Oberbauer, V.G. Onipchenko, C. Rixen, N.M. Schmidt, G.R. Shaver, M.J. Spasojevic, P.E. Pórhallsdóttir, A. Tolvanen, T. Troxler, C.E. Tweedie, S. Villareal, C.-H. Wahren, X. Walker, P.J. Webber, J.M. Welker, and S. Wipf, 2012b: Plot-scale evidence of tundra vegetation change and links to recent summer warming. *Nature Climate Change*, **2**, 453-457.
- Emmerton, C.A.**, L.F.W. Lesack, and W.F. Vincent, 2008: Mackenzie River nutrient delivery to the Arctic Ocean and effects of the Mackenzie Delta during open water conditions. *Global Biogeochemical Cycles*, **22**(1), GB1024, doi:10.1029/2006GB002856.
- Epstein, H.E.**, M.K. Reynolds, D.A. Walker, U.S. Bhatt, C.J. Tucker, and J.E. Pinzon, 2012: Dynamics of aboveground phytomass of the circumpolar Arctic tundra during the past three decades. *Environmental Research Letters*, **7**(1), 015506, doi:10.1088/1748-9326/7/1/015506.
- Epstein, P.R.** and D. Ferber, 2011: *Changing Planet, Changing Health: How the Climate Crisis Threatens Our Health and What We Can Do about It*. University of California Press, Berkeley and Los Angeles, CA, USA, 368 pp.
- Eskeland, G.S.** and L.S. Flottorp, 2006: Climate change in the Arctic: a discussion of the impact on economic activity. In: *The Economy of the North* [Glomsrød, S. and I. Aslaksen (eds.)]. Statistics Norway, Oslo, Norway, pp. 81-94.
- Fabry, V.J.**, J.B. McClintock, J.T. Mathis, and J.M. Grebeiner, 2009: Ocean acidification at high latitudes: the bellwether. *Oceanography*, **22**(4), 160-171.
- Falk-Petersen, S.**, P. Mayzaud, G. Kattner, and J. R. Sargent, 2009: Lipids and life strategy of Arctic *Calanus*. *Marine Biology Research*, **5**(1 SI), 18-39.
- Favero-Longo, S.E.**, N. Cannone, M.R. Worland, P. Convey, R. Piervittori, and M. Guglielmin, 2011: Changes in lichen diversity and community structure with fur seal population increase on Signy Island, South Orkney Islands. *Antarctic Science*, **23**(1), 65-77.
- Fechhelm, R.G.**, B. Streever, and B.J. Gallaway, 2007: The arctic cisco (*Coreogonus autumnalis*) subsistence and commercial fisheries, Colville River, Alaska: a conceptual model. *Arctic*, **60**(4), 421-429.
- Ferguson, S.H.**, I. Stirling, and P. McLoughlin, 2005: Climate change and ringed seal (*Phoca hispida*) recruitment in western Hudson Bay. *Marine Mammal Science*, **21**(1), 121-135.
- Ferguson, S.H.**, M. Kingsley, and J. Higdon, 2012: Killer whale (*Orcinus orca*) predation in a multi-prey system. *Population Ecology*, **54**(1), 31-41.
- Fischbach, A.S.**, S.C. Amstrup, and D.C. Douglas, 2007: Landward and eastward shift of Alaskan polar bear denning associated with recent sea ice changes. *Polar Biology*, **30**(11), 1395-1405.
- Flanagan, K.M.**, E. McCauley, and F. Wrona, 2006: Freshwater food webs control carbon dioxide saturation through sedimentation. *Global Change Biology*, **12**(4), 644-651.
- Flores, H.**, A. Atkinson, S. Kawaguchi, B.A. Krafft, G. Milinevsky, S. Nicol, C. Reiss, G.A. Tarling, R. Werner, E.B. Rebolledo, V. Cirelli, J. Cuzin-Roudy, S. Fielding, J.J. Groeneveld, M. Haraldsson, A. Lombana, E. Marschoff, B. Meyer, E.A. Pakhomov, E. Rombolá, K. Schmidt, V. Siegel, M. Teschke, H. Tonkes, J.Y. Toullec, P.N. Trathan, N. Tremblay, A.P. Van de Putte, J.A. van Franeker, and T. Werner, 2012: Impact of climate change on Antarctic krill. *Marine Ecology Progress Series*, **458**, 1-19.
- Forbes, B.C.**, 2006: The challenges of modernity for reindeer management in northernmost Europe. In: *Reindeer Management in Northernmost Europe: Linking Practical and Scientific Knowledge in Social-Ecological Systems* [Forbes, B.C., M. Bøler, L. Müller-Wille, J. Hukkinen, F. Müller, N. Gunsley, and Y. Konstantinov (eds.)]. Ecological Studies, Vol. 184, Springer-Verlag, Berlin, Germany, pp. 11-25.
- Forbes, B.C.**, 2008: Equity, vulnerability and resilience in social-ecological systems: a contemporary example from the Russian Arctic. *Research in Social Problems and Public Policy*, **15**, 203-236.
- Forbes, B.C.** and T. Kumpula, 2009: The ecological role and geography of reindeer (*Rangifer tarandus*) in northern Eurasia. *Geography Compass*, **3**(4), 1356-1380.
- Forbes, B.C.** and F. Stammer, 2009: Arctic climate change discourse: the contrasting politics of research agendas in the West and Russia. *Polar Research*, **28**(1), 28-42.
- Forbes, B.C.**, M. Bøler, L. Müller-Wille, J. Hukkinen, F. Müller, N. Gunsley, and Y. Konstantinov (eds.), 2006: *Reindeer Management in Northernmost Europe: Linking Practical and Scientific Knowledge in Social-Ecological Systems*. Ecological Studies, Vol. 184, Springer, Berlin, Germany, 397 pp.
- Forbes, B.C.**, F. Stammer, T. Kumpula, N. Meschytyb, A. Pajunen, and E. Kaarlejärvi, 2009: High resilience in the Yamal-Nenets social-ecological system, West Siberian Arctic, Russia. *Proceedings of the National Academy of Sciences of the United States of America*, **106**(52), 22041-22048.



- Forbes, B.C., M.M. Fauria, and P. Zetterberg, 2010: Russian Arctic warming and 'greening' are closely tracked by tundra shrub willows. *Global Change Biology*, **16**(5), 1542-1554.
- Forbes, D.L. (ed.), 2011: *State of the Arctic Coast 2010: Scientific Review and Outlook*. International Arctic Science Committee, Land-Ocean Interactions in the Coastal Zone, Arctic Monitoring and Assessment Programme, International Permafrost Association, Helmholtz-Zentrum, Geesthacht, Germany, 178 pp.
- Forcada, J., P.N. Trathan, P.L. Boveng, I.L. Boyd, J.M. Burns, D.P. Costa, M. Fedak, T.L. Rogers, and C.J. Southwell, 2012: Responses of Antarctic pack-ice seals to environmental change and increasing krill fishing. *Biological Conservation*, **149**(1), 40-50.
- Forchhammer, M.C., N.M. Schmidt, T.T. Høye, T.B. Berg, D.K. Hendrichsen, and E. Post, 2008: Population dynamical responses to climate change. In: *High-Arctic Ecosystem Dynamics in a Changing Climate* [Meltøfte, H., T.R. Christensen, B. Elberling, M.C. Forchhammer, and M. Rasch (eds.)]. Advances in Ecological Research Series, Vol. 40, Elsevier Science and Technology/Academic Press, Waltham, MA, USA, pp. 391-419.
- Ford, J.D., 2009: Dangerous climate change and the importance of adaptation for the Arctic's Inuit population. *Environmental Research Letters*, **4**(2), 024006, doi:10.1088/1748-9326/4/2/024006.
- Ford, J.D. and L. Berrang-Ford, 2009: Food security in Igloodik, Nunavut: an exploratory study. *Polar Record*, **45**(3), 225-236.
- Ford, J.D. and C. Furgal, 2009: Foreword to the special issue: climate change impacts, adaptation and vulnerability in the Arctic. *Polar Research*, **28**(1 S1), 1-9.
- Ford, J.D. and C. Goldhar, 2012: Climate change vulnerability and adaptation in resource dependent communities: a case study from West Greenland. *Climate Research*, **54**, 181-196.
- Ford, J.D. and T. Pearce, 2010: What we know, do not know, and need to know about climate change vulnerability in the western Canadian Arctic: a systematic literature review. *Environmental Research Letters*, **5**(1), 014008, doi:10.1088/1748-9326/5/1/014008.
- Ford, J.D., B. Smit, and J. Wandel, 2006: Vulnerability to climate change in the Arctic: case study from Arctic Bay, Nunavut. *Global Environmental Change*, **16**(2), 145-160.
- Ford, J., B. Pearce, B. Smit, J. Wandel, M. Allurut, K. Shappa, H. Ittusujurat, and K. Qrunnut, 2007: Reducing vulnerability to climate change in the Arctic: the case of Nunavut, Canada. *Arctic*, **60**(2), 150-166.
- Ford, J., T. Pearce, J. Prno, F. Duerden, L. Berrang Ford, M. Beaumier, and T. Smith, 2010: Perceptions of climate change risks in primary resource use industries: survey of the Canadian mining sector. *Regional Environmental Change*, **10**(1), 65-81.
- Frederiksen, M., T. Anker-Nielsen, G. Beaugrand, and S. Wanless, 2013: Climate, copepods and seabirds in the boreal Northeast Atlantic – current state and future outlook. *Global Change Biology*, **19**(2), 364-372.
- Freitas, C., K.M. Kovacs, R.A. Ims, and C. Lydersen, 2008: Predicting habitat use by ringed seals (*Phoca hispida*) in a warming Arctic. *Ecological Modelling*, **217**(1-2), 19-32.
- Frenot, Y., S.L. Chown, J. Whinam, P.M. Selkirk, P. Convey, M. Skotnicki, and D.M. Bergstrom, 2005: Biological invasions in the Antarctic: extent, impacts and implications. *Biological Reviews*, **80**(1), 45-72.
- Frey, K.E. and J.W. McClelland, 2009: Impacts of permafrost degradation on arctic river biogeochemistry. *Hydrological Processes*, **23**(1), 169-182.
- Froese, R. and A. Proelß, 2010: Rebuilding fish stocks no later than 2015: will Europe meet the deadline? *Fish and Fisheries*, **11**(2), 194-202.
- Fuglei, E. and R.A. Ims, 2008: Global warming and effects on the arctic fox. *Science Progress*, **91**(2), 175-191.
- Furgal, C., 2008: Climate change health vulnerabilities in the North. In: *Human Health in a Changing Climate: a Canadian Assessment of Vulnerabilities and Adaptive Capacity* [Seguin, J. (ed.)]. Health Canada, Ottawa, ON, Canada, pp. 303-366.
- Furgal, C. and T.D. Prowse, 2008: Northern Canada. In: *From Impacts to Adaptation: Canada in a Changing Climate* [Lemmen, D.S., F.J. Warren, and J. Lacroix (ed.)]. Climate Change Impacts and Adaptation Division, Natural Resources Canada, Ottawa, ON, Canada, pp. 57-118.
- Furgal, C. and J. Seguin, 2006: Climate change, health, and vulnerability in Canadian northern aboriginal communities. *Environmental Health Perspectives*, **114**(12), 1964-1970.
- Galand, P.E., C. Lovejoy, J. Pouliot, M.E. Garneau, and W.F. Vincent, 2008: Microbial community diversity and heterotrophic production in a coastal Arctic ecosystem: the stamukhi lake and its source waters. *Limnology and Oceanography*, **53**(2), 813-823.
- Galloway-McLean, K., 2010: *Advance Guard: Climate Change Impacts, Adaptation, Mitigation and Indigenous Peoples – A Compendium of Case Studies*. United Nations University, Institute for Advanced Studies (UNU-IAS), Traditional Knowledge Initiative, Darwin, NT, Australia, 124 pp.
- Gamon, J.A., K.F. Heumrich, R.S. Stone, and C.E. Tweedie, 2013: Spatial and temporal variation in primary productivity (NDVI) of coastal Alaskan tundra: decreased vegetation growth following earlier snowmelt. *Remote Sensing of Environment*, **129**, 144-153.
- GAO, 2009: *Alaska Native Villages: Limited Progress Has Been Made on Relocating Villages Threatened by Flooding and Erosion*. Report to Congressional Requesters, GAO-09-551, United States Government Accountability Department (GAO), Washington, DC, USA, 49 pp.
- Gaston, A.J., 2011: Arctic seabirds: diversity, populations, trends, and causes. In: *Gyrfalcons and Ptarmigan in a Changing World, Vol. I* [Watson, R.T., T. J. Cade, M. Fuller, G. Hunt, and E. Potapov (eds.)]. The Peregrine Fund, Boise, ID, USA, pp. 147-160.
- Gaston, A.J. and K. Woo, 2008: Razorbills (*Alca torda*) follow subarctic prey into the Canadian Arctic: colonization results from climate change? *The Auk*, **125**(4), 939-942.
- Gaston, A.J., H.G. Gilchrist, and J.M. Hipfner, 2005: Climate change, ice conditions and reproduction in an Arctic nesting marine bird: Brunnich's guillemot (*Uria lomvia* L.). *Journal of Animal Ecology*, **74**(5), 832-841.
- Gaston, A.J., H.G. Gilchrist, M.L. Mallory, and P.A. Smith, 2009: Changes in seasonal events, peak food availability, and consequent breeding adjustment in a marine bird: a case of progressive mismatching. *Condor*, **111**(1), 111-119.
- Gautier, D.L., K.J. Bird, R.R. Charpentier, A. Grantz, D.W. Houseknecht, T.R. Klett, T.E. Moore, J.K. Pitman, C.J. Schenk, J.H. Schuenemeyer, K. Sørensen, M.E. Tennyson, Z.C. Valin, and C.J. Wandrey, 2009: Assessment of undiscovered oil and gas in the Arctic. *Science*, **324**(5931), 1175-1179.
- Gearheard, S., W. Matumeak, I. Angutikjuaq, J. Maslanik, H.P. Huntington, J. Leavitt, D.M. Kagak, G. Tigullaraq, and R.G. Barry, 2006: "It's not that simple": a collaborative comparison of sea ice environments, their uses, observed changes, and adaptations in Barrow, Alaska, USA, and Clyde River, Nunavut, Canada. *AMBIO: A Journal of the Human Environment*, **35**(4), 203-211.
- Gearheard, S., G. Aipellee, and K. O'Keefe, 2010: The Igliniit project: combining Inuit knowledge and geomatics engineering to develop a new observation tool for hunters. In: *SIKU: Knowing Our Ice, Documenting Inuit Sea-Ice Knowledge and Use* [Krupnik, I., C. Aporta, S. Gearheard, G.J. Laidler, and L. Kielsen-Holm (eds.)]. Springer, Dordrecht, Netherlands, pp. 181-202.
- Gearheard, S., C. Aporta, G. Aipellee, and K. O'Keefe, 2011: The Igliniit project: Inuit hunters document life on the trail to map and monitor arctic change. *Canadian Geographer / Le Géographe Canadien*, **55**(1), 42-55.
- Geffen, A.J., H. Høie, A. Folkvord, A.K. Hufthammer, C. Andersson, U. Ninnemann, R.B. Pedersen, and K. Nedreaas, 2011: High-latitude climate variability and its effect on fisheries resources as revealed by fossil cod otoliths. *International Council for the Exploration of the Sea (ICES) Journal of Marine Science*, **68**(6), 1081-1089.
- Gilg, O., B. Sittler, and I. Hanski, 2009: Climate change and cyclic predator-prey population dynamics in the High Arctic. *Global Change Biology*, **15**(11), 2634-2652.
- Gilg, O., K.M. Kovacs, J. Aars, J. Fort, G. Gauthier, D. Grémillet, R.A. Ims, H. Meltøfte, J. Moreau, E. Post, N.M. Schmidt, G. Yannic, and L. Bollache, 2012: Climate change and the ecology and evolution of Arctic vertebrates. *Annals of the New York Academy of Sciences*, **1249**, 166-190.
- Gjosæter, H., B. Bogstad, and S. Tjelmeland, 2009: Ecosystem effects of the three capelin stock collapses in the Barent Sea. *Marine Biology Research*, **5**(1 S1), 40-53.
- Gleason, J.S. and K.D. Rode, 2009: Polar bear distribution and habitat association reflect long-term changes in fall sea ice conditions in the Alaskan Beaufort Sea. *Arctic*, **62**(4), 405-417.
- Glomsrød, S. and I. Aslaksen, 2009: *The Economy of the North 2008*. Statistics Norway, Oslo, Norway, 102 pp.
- Goetz, S.J., A.G. Bunn, G.J. Fiske, and R.A. Houghton, 2005: Satellite-observed photosynthetic trends across boreal North America associated with climate and fire disturbance. *Proceedings of the National Academy of Sciences of the United States of America*, **102**(38), 13521-13525.
- Grant, S., A. Constable, B. Raymond, and S. Doust, 2006: *Bioregionalisation of the Southern Ocean: Report of Experts Workshop, Hobart, September 2006*. World Wide Fund for Nature – Australia (WWF-Australia) and the Antarctic Climate and Ecosystems Cooperative Research Center (ACE CRC), Sydney, Australia, 45 pp.





- Hovelsrud, G.K. and B. Smit (eds.), 2010: *Community Adaptation and Vulnerability in Arctic Regions*. Springer, Dordrech, Netherlands, 353 pp.
- Hovelsrud, G.K., B. Poppel, B.E.H. van Oort, and J.D. Reist, 2011: Arctic societies, cultures, and peoples. In: *Snow, Water, Ice and Permafrost in the Arctic (SWIPA)*. Arctic Monitoring and Assessment Programme (AMAP), Oslo, Norway, pp. 445-483.
- Høye, T.T., E. Post, H. Meltofte, N.M. Schmidt, and M.C. Forchhammer, 2007: Rapid advancement of spring in the High Arctic. *Current Biology*, **17**(12), R449-R451.
- Hudson, J.M. and G.H. Henry, 2009: Increased plant biomass in a High Arctic heath community from 1981 to 2008. *Ecology*, **90**(10), 2657-2663.
- Hueffler, K., A.J. Parkinson, R. Gerlach, and J. Berner, 2013: Zoonotic infections in Alaska: disease prevalence, potential impact of climate change and recommended actions for earlier disease detection, research, prevention and control. *International Journal of Circumpolar Health*, **72**, 19562, doi:10.3402/ijch.v72i0.19562.
- Hughes, K.A. and P. Convey, 2010: The protection of Antarctic terrestrial ecosystems from inter- and intra-continental transfer of non-indigenous species by human activities: a review of current systems and practices. *Global Environmental Change*, **20**(1), 96-112.
- Hughes-Hanks, J.M., L.G. Rickard, C. Panuska, J.R. Saucier, T.M. O'Hara, L. Dehn, and R.M. Rolland, 2005: Prevalence of *Cryptosporidium* spp. and *Giardia* spp. in five marine mammal species. *The Journal of Parasitology*, **91**(5), 1225-1228.
- Hung, H., R. Kallenborn, K. Breivik, Y. Su, E. Brorström-Lundén, K. Olafsdottir, J.M. Thorlacius, S. Leppänen, R. Bossi, H. Skov, S. Manø, G.W. Patton, G. Stern, E. Sverko, and P. Fellin, 2010: Atmospheric monitoring of organic pollutants in the Arctic under the Arctic Monitoring and Assessment Programme (AMAP): 1993-2006. *Science of the Total Environment*, **408**(15), 2854-2873.
- Hunt Jr., G.L., K.O. Coyle, L.B. Eisner, E.V. Farley, R.A. Heintz, F. Mueter, J.M. Napp, J.E. Overland, P.H. Ressler, S. Salo, and P.J. Stabeno, 2011: Climate impacts on eastern Bering Sea foodwebs: a synthesis of new data and an assessment of the Oscillating Control Hypothesis. *International Council for the Exploration of the Sea (ICES) Journal of Marine Science*, **68**(6), 1230-1243.
- Hunt Jr., G.L., A.L. Blanchard, P. Boveng, P. Dalpadado, K.F. Drinkwater, L. Eisner, R.R. Hopcroft, K.M. Kovacs, B.L. Norcross, P. Renaud, M. Reigstad, M. Renner, H.R. Skjoldal, A. Whitehouse, and R.A. Woodgate, 2013: The Barents and Chukchi Seas: comparison of two Arctic shelf ecosystems. *Journal of Marine Systems*, **109-110**, 43-68.
- Hunter, C.M., H. Caswell, M.C. Runge, E.V. Regehr, S.C. Amstrup, and I. Stirling, 2010: Climate change threatens polar bear populations: a stochastic demographic analysis. *Ecology*, **91**(10), 2883-2897.
- Huntington, H., L. Hamilton, C. Nicolson, R. Brunner, A. Lynch, A. Ogilvie, and A. Voinov, 2007: Toward understanding the human dimensions of the rapidly changing arctic system: insights and approaches from five HARC projects. *Regional Environmental Change*, **7**(4), 173-186.
- Huntington, O.H. and A. Watson, 2012: Interdisciplinarity, native resilience, and how the riddles can teach wildlife law in an era of rapid climate change. *Wicazōa Review*, **27**(2), 49-73.
- Hurst, T.P., E.R. Fernandez, J.T. Mathis, J.A. Miller, C.M. Stinson, and E.F. Ahgeak, 2012: Resiliency of juvenile walleye pollock to projected levels of ocean acidification. *Aquatic Biology*, **17**, 247-259.
- Huse, G. and I. Ellingsen, 2008: Capelin migrations and climate change – a modelling analysis. *Climatic Change*, **87**(1-2), 177-197.
- IAATO, 2012: *IAATO Overview of Antarctic Tourism: 2011-12 Season and Preliminary Estimates for 2012-13 Season*. Antarctic Treaty Consultative Meeting XXXV, Hobart, Australia, Information Paper 39, International Association of Antarctic Tour Operators (IAATO), Newport, RI, USA, 19 pp.
- Ignatowski, J. and J. Rosales, 2013: Identifying the exposure of two subsistence villages in Alaska to climate change using traditional ecological knowledge. *Climatic Change*, **121**(2), 285-299.
- Ims, R.A., N.G. Yoccoz, K.A. Bråthen, P. Fauchald, T. Tveraa, and V. Hausner, 2007: Can reindeer overabundance cause a trophic cascade? *Ecosystems*, **10**(4), 607-622.
- Ims, R.A., N.G. Yoccoz, and S.T. Killengreen, 2011: Determinants of lemming outbreaks. *Proceedings of the National Academy of Sciences of the United States of America*, **108**(5), 1970-1974.
- Ingram, K.T., M.C. Roncoli, and P.H. Kirshen, 2002: Opportunities and constraints for farmers of west Africa to use seasonal precipitation forecasts with Burkina Faso as a case study. *Agricultural Systems*, **74**(3), 331-349.
- IPCC, 2007: *Climate Change 2007: The Physical Science Basis. Contribution of Working Group I to the Fourth Assessment Report of the Intergovernmental Panel on Climate Change* [Solomon, S., D. Qin, M. Manning, Z. Chen, M. Marquis, K.B. Averyt, M. Tignor, and H.L. Miller (eds.)]. Cambridge University Press, Cambridge, UK and New York, NY, USA, 996 pp.
- IPCC, 2012: *Managing the Risks of Extreme Events and Disasters to Advance Climate Change Adaptation. A Special Report of Working Groups I and II of the Intergovernmental Panel on Climate Change* [Field, C.B., V. Barros, T.F. Stocker, D. Qin, D.J. Dokken, K.L. Ebi, M.D. Mastrandrea, K.J. Mach, G.-K. Plattner, S.K. Allen, M. Tignor, and P.M. Midgley (eds.)]. Cambridge University Press, Cambridge, UK and New York, NY, USA, 582 pp.
- Irons, D.B., T. Anker-Nilssen, A.J. Gaston, G.V. Byrd, K. Falk, G. Gilchrist, M. Hario, M. Hjærnquist, Y.V. Krasnov, A. Mosbech, B. Olsen, A. Petersen, J.B. Reid, G.J. Robertson, H. Strom, and K.D. Wohl, 2008: Fluctuations in circumpolar seabird populations linked to climate oscillations. *Global Change Biology*, **14**(7), 1455-1463.
- Iverson, S.J., I. Stirling, and S.L.C. Lang, 2006: Spatial and temporal variation in the diets of polar bears across the Canadian Arctic: indicators of changes in prey populations and environment. In: *Top Predators in Marine Ecosystems* [Boyd, I.L., S. Wanless, and C.J. Camphuysen (eds.)]. Cambridge University Press, Cambridge, UK, pp. 98-117.
- Jansson, M., A. Jonsson, A. Andersson, and J. Karlsson, 2010: Biomass and structure of planktonic communities along an air temperature gradient in subarctic Sweden. *Freshwater Biology*, **55**(3), 691-700.
- Jarvis, T., N. Kelly, S. Kawaguchi, E. van Wijk, and S. Nicol, 2010: Acoustic characterisation of the broad-scale distribution and abundance of Antarctic krill (*Euphausia superba*) off East Antarctica (30-80°E) in January-March 2006. *Deep-Sea Research Part II: Topical Studies in Oceanography*, **57**(9-10), 916-933.
- Jenouvrier, S., C. Barbraud, B. Cazelles, and H. Weimerskirch, 2005a: Modelling population dynamics of seabirds: importance of the effects of climate fluctuations on breeding proportions. *Oikos*, **108**(3), 511-522.
- Jenouvrier, S., H. Weimerskirch, C. Barbraud, Y.H. Park, and B. Cazelles, 2005b: Evidence of a shift in the cyclicity of Antarctic seabird dynamics linked to climate. *Proceedings of the Royal Society B*, **272**(1566), 887-895.
- Jenouvrier, S., H. Caswell, C. Barbraud, M. Holland, J. Stroeve, and H. Weimerskirch, 2009: Demographic models and IPCC climate projections predict the decline of an emperor penguin population. *Proceedings of the National Academy of Sciences of the United States of America*, **106**(6), 1844-1847.
- Jenouvrier, S., M. Holland, J. Stroeve, C. Barbraud, H. Weimerskirch, M. Serreze, and H. Caswell, 2012: Effects of climate change on an emperor penguin population: analysis of coupled demographic and climate models. *Global Change Biology*, **18**(9), 2756-2770.
- Jepsen, J.U., L. Kapari, S.B. Hagen, T. Schott, O.P.L. Vindstad, A.C. Nilssen, and R.A. Ims, 2011: Rapid northwards expansion of a forest insect pest attributed to spring phenology matching with sub-Arctic birch. *Global Change Biology*, **17**(6), 2071-2083.
- Jepsen, J.U., S.B. Hagen, R.A. Ims, and N.G. Yoccoz, 2008: Climate change and outbreaks of the geometrids *Operophtera brumata* and *Epirrita autumnata* in subarctic birch forest: evidence of a recent outbreak range expansion. *Journal of Animal Ecology*, **77**(2), 257-264.
- Jernsletten, J.-L.L. and K. Klokov, 2002: *Sustainable Reindeer Husbandry*. Arctic Council and Centre for Saami Studies of the University of Tromsø, Tromsø, Norway, 157 pp.
- Ji, R., C.J. Ashjian, R.G. Campbell, C. Chen, G. Gao, C.S. Davis, G.W. Cowles, and R.C. Beardsley, 2012: Life history and biogeography of *Calanus* copepods in the Arctic Ocean: an individual-based modeling study. *Progress in Oceanography*, **96**(1), 40-56.
- Johansson, C., V.A. Pohjola, C. Jonasson, and T.V. Callaghan, 2011: Multi-decadal changes in snow characteristics in sub-Arctic Sweden. *AMBIO: A Journal of the Human Environment*, **40**(6), 566-574.
- Joly, K., D.R. Klein, D.L. Verbyla, T.S. Rupp, and F.S. Chapin, 2011: Linkages between large-scale climate patterns and the dynamics of Arctic caribou populations. *Ecography*, **34**(2), 345-352.
- Juday, G.P., 2009: Boreal forests and climate change. In: *Oxford Companion to Global Change* [Goudie, A. and D. Cuff (eds.)]. Oxford University Press, Oxford, UK, pp. 75-84.
- Kahru, M., V. Brotas, M. Manzano-Sarabia, and B.G. Mitchell, 2011: Are phytoplankton blooms occurring earlier in the Arctic? *Global Change Biology*, **17**(4), 1733-1739.
- Kaplan, J.O. and M. New, 2006: Arctic climate change with a 2°C global warming: timing, climate patterns and vegetation change. *Climatic Change*, **79**(3-4), 213-241.

- Karnovsky, N., A. Harding, W. Walkusz, S. Kwasniewski, I. Goszczko, J. Wiktor, H. Routti, A. Bailey, L. McFadden, Z. Brown, G. Beaugrand, and D. Gremillet, 2010:** Foraging distributions of little auks *Alle alle* across the Greenland Sea: implications of present and future Arctic climate change. *Marine Ecology Progress Series*, **415**, 283-293.
- Kausrud, K.L., A. Mysterud, H. Steen, J.O. Vik, E. Østbye, B. Cazelles, E. Framstad, A.M. Eikeset, I. Mysterud, T. Solhøy, and N.C. Stenseth, 2008:** Linking climate change to lemming cycles. *Nature*, **456(7218)**, 93-97.
- Kawaguchi, S., S. Nicol, and A.J. Press, 2009:** Direct effects of climate change on the Antarctic krill fishery. *Fisheries Management and Ecology*, **16(5)**, 424-427.
- Kawaguchi, S., H. Kurihara, R. King, L. Hale, T. Berli, J.P. Robinson, A. Ishida, M. Wakita, P. Virtue, S. Nicol, and A. Ishimatsu, 2011:** Will krill fare well under Southern Ocean acidification? *Biology Letters*, **7(2)**, 288-291.
- Kawaguchi, S., A. Ishida, R. King, B. Raymond, N. Waller, A. Constable, S. Nicol, M. Wakita, and A. Ishimatsu, 2013:** Risk maps for Antarctic krill under projected Southern Ocean acidification. *Nature Climate Change*, **3**, 843-847.
- Keskitalo, E., 2008:** Vulnerability and adaptive capacity in forestry in northern Europe: a Swedish case study. *Climatic Change*, **87(1)**, 219-234.
- Keskitalo, E., 2009:** Governance in vulnerability assessment: the role of globalising decision-making networks in determining local vulnerability and adaptive capacity. *Mitigation and Adaptation Strategies for Global Change*, **14(2)**, 185-201.
- Kharuk, V.I., K.J. Ranson, S.T. Im, and M.M. Naurzbaev, 2006:** Forest-tundra larch forests and climatic trends. *Russian Journal of Ecology*, **37(5)**, 291-298.
- Khon, V., I. Mokhov, M. Latif, V. Semenov, and W. Park, 2010:** Perspectives of Northern Sea Route and Northwest Passage in the twenty-first century. *Climatic Change*, **100(3)**, 757-768.
- Kilpeläinen, A., H. Gregow, H. Strandman, S. Kellomäki, A. Venäläinen, and H. Peltola, 2010:** Impacts of climate change on the risk of snow-induced forest damage in Finland. *Climatic Change*, **99(1-2)**, 193-209.
- Kitti, H., B.C. Forbes, and J. Oksanen, 2009:** Long- and short-term effects of reindeer grazing on tundra wetland vegetation. *Polar Biology*, **32(2)**, 253-261.
- Kokelj, S.V., B. Zajdlík, and M.S. Thompson, 2009:** The impacts of thawing permafrost on the chemistry of lakes across the subarctic boreal-tundra transition, Mackenzie Delta region, Canada. *Permafrost and Periglacial Processes*, **20(2)**, 185-199.
- Kotwicki, S. and R.R. Lauth, 2013:** Detecting temporal trends and environmentally-driven changes in the spatial distribution of groundfishes and crabs on the eastern Bering Sea shelf. *Deep-Sea Research Part II: Topical Studies in Oceanography*, **94**, 155-175.
- Kovacs, K.M. and C. Lydersen, 2008:** Climate change impacts on seals and whales in the North Atlantic Arctic and adjacent shelf seas. *Science Progress*, **91(Pt 2)**, 117-150.
- Kovacs, K.M., C. Lydersen, J.E. Overland, and S.E. Moore, 2010:** Impacts of changing sea-ice conditions on Arctic marine mammals. *Marine Biodiversity*, **41(1)**, 181-194.
- Krebs, C.J., 2011:** Of lemmings and snowshoe hares: the ecology of northern Canada. *Proceedings of the Royal Society B*, **278(1705)**, 481-489.
- Kristiansen, T., K.F. Drinkwater, R.G. Lough, and S. Sundby, 2011:** Recruitment variability in North Atlantic cod and match-mismatch dynamics. *PLoS ONE*, **6(3)**, e17456, doi:10.1371/journal.pone.0017456.
- Krupnik, I. and D. Jolly (eds.), 2002:** *The Earth Is Faster Now: Indigenous Observations of Arctic Environmental Change*. Frontiers in Polar Social Science, Arctic Research Consortium of the United States, Fairbanks, AK, USA, 383 pp.
- Krupnik, I. and G.C. Ray, 2007:** Pacific walruses, indigenous hunters, and climate change: bridging scientific and indigenous knowledge. *Deep-Sea Research Part II: Topical Studies in Oceanography*, **54(23-26)**, 2946-2957.
- Krupnik, I., C. Aporta, S. Gearheard, G.J. Laidler, and L. Kielsen Holm (eds.), 2010:** *SIKU: Knowing Our Ice – Documenting Inuit Sea Ice Knowledge and Use*. Springer, New York, NY, USA, 501 pp.
- Krupnik, I., I. Allison, R. Bell, R. Cutler, D. Hik, J. López-Martínez, V. Rachold, E. Sarukhanian, and C. Summerhayes (eds.), 2011:** *Understanding Earth's Polar Challenges: International Polar Year 2007-2008 – Summary by the IPY Joint Committee*. University of the Arctic Publications Series No. 4, International Council for Science (ICSU)/World Meteorological Organization (WMO) Joint Committee for International Polar Year 2007-2008, CCI Press, Edmonton, AB, Canada and University of the Arctic, Rovaniemi, Finland, 695 pp.
- Kullman, L. and L. Öberg, 2009:** Post-Little Ice Age tree line rise and climate warming in the Swedish Scandes: a landscape ecological perspective. *Journal of Ecology*, **97(3)**, 415-429.
- Kumpula, T., A. Pajunen, E. Kaarlejärvi, B.C. Forbes, and F. Stammer, 2011:** Land use and land cover change in Arctic Russia: ecological and social implications of industrial development. *Global Environmental Change*, **21(2)**, 550-562.
- Kumpula, T., B.C. Forbes, F. Stammer, and N. Meschtyb, 2012:** Dynamics of a coupled system: multi-resolution remote sensing in assessing social-ecological responses during 25 years of gas field development in Arctic Russia. *Remote Sensing*, **4(4)**, 1046-1068.
- Lack, D.A. and J.J. Corbett, 2012:** Black carbon from ships: a review of the effects of ship speed, fuel quality and exhaust gas scrubbing. *Atmospheric Chemistry and Physics*, **12**, 3985-4000.
- Laidler, G.J., T. Hirose, M. Kapfer, T. Ikummaq, E. Joamie, and P. Elee, 2011:** Evaluating the Floe Edge Service: how well can SAR imagery address Inuit community concerns around sea ice change and travel safety? *Canadian Geographer / Le Géographe Canadien*, **55(1)**, 91-107.
- Laidre, K.L., I. Stirling, L.F. Lowry, Ø. Wiig, M.P. Heide-Jørgensen, and S.H. Ferguson, 2008:** Quantifying the sensitivity of arctic marine mammals to climate-induced habitat change. *Ecological Applications*, **18(Suppl.)**, S97-S125.
- Landerer, F.W., J.O. Dickey, and A. Güntner, 2010:** Terrestrial water budget of the Eurasian pan-Arctic from GRACE satellite measurements during 2003-2009. *Journal of Geophysical Research: Atmospheres*, **115(D23)**, D23115, doi:10.1029/2010JD014584.
- Lantz, T.C. and S.V. Kokelj, 2008:** Increasing rates of retrogressive thaw slump activity in the Mackenzie Delta region, N.W.T., Canada. *Geophysical Research Letters*, **35(6)**, L06502, doi:10.1029/2007GL032433.
- Larsen, J.N. and L. Huskey, 2010:** Material wellbeing in the Arctic. In: *Arctic Social Indicators: A Follow-Up to the Arctic Human Development Report* [Larsen, J.N., P. Schweitzer, and G. Fondahl (eds.)]. TemaNord 2010:519, Nordic Council of Ministers, Copenhagen, Denmark, pp. 47-66.
- Larsen, J.N., P. Schweitzer, and G. Fondahl (eds.), 2010:** *Arctic Social Indicators: A Follow-Up to the Arctic Human Development Report*. TemaNord 2010:519, Nordic Council of Ministers, Copenhagen, Denmark, 160 pp.
- Laurion, I., W.F. Vincent, S. MacIntyre, L. Retamal, C. Dupont, P. Francus, and R. Pienitz, 2010:** Variability in greenhouse gas emissions from permafrost thaw ponds. *Limnology and Oceanography*, **55(1)**, 115-133.
- Lee, S., M. Jin, and T. Whitledge, 2010:** Comparison of bottom sea-ice algal characteristics from coastal and offshore regions in the Arctic Ocean. *Polar Biology*, **33(10)**, 1331-1337.
- Lesack, L.F.W. and P. Marsh, 2007:** Lengthening plus shortening of river-to-lake connection times in the Mackenzie River Delta respectively via two global change mechanisms along the arctic coast. *Geophysical Research Letters*, **34(23)**, L23404, doi:10.1029/2007GL031656.
- Lesack, L.F.W. and P. Marsh, 2010:** River-to-lake connectivities, water renewal, and aquatic habitat diversity in the Mackenzie River Delta. *Water Resources Research*, **46(12)**, W12504, doi:10.1029/2010WR009607.
- Levintova, M., W.I. Zapol, and N. Engmann (eds.), 2010:** Behavioral and mental health research in the Arctic: a strategy setting meeting. *International Journal of Circumpolar Health*, **5(Suppl.)**, 64 pp.
- Lewis, T. and S.F. Lamoureux, 2010:** Twenty-first century discharge and sediment yield predictions in a small high Arctic watershed. *Global and Planetary Change*, **71(1-2)**, 27-41.
- Li, W.K.W., F.A. McLaughlin, C. Lovejoy, and E.C. Carmack, 2009:** Smallest algae thrive as Arctic Ocean freshens. *Science*, **326(5952)**, 539, doi:10.1126/science.1179798.
- Lima, M. and S.A. Estay, 2013:** Warming effects in the western Antarctic Peninsula ecosystem: the role of population dynamic models for explaining and predicting penguin trends. *Population Ecology*, **55(4)**, 557-565.
- Lind, S. and R.B. Ingvaldsen, 2012:** Variability and impacts of Atlantic water entering the Barents Sea from the north. *Deep-Sea Research Part I: Oceanographic Research Papers*, **62**, 70-88.
- Lindgren, E. and R. Gustafson, 2001:** Tick-borne encephalitis in Sweden and climate change. *The Lancet*, **358(9275)**, 16-18.
- Lindholt, L., 2006:** Arctic natural resources in a global perspective. In: *The Economy of the North* [Glomsrød, S. and I. Aslaksen (eds.)]. Statistics Norway, Oslo, Norway, pp. 27-39.
- Lindholdt, L. and S. Glomsrød, 2012:** The Arctic: no big bonanza for the global petroleum industry. *Energy Economics*, **34(5)**, 1465-1474.
- Livingston, P., K. Aydin, J.L. Boldt, A.B. Hollowed, and J.M. Napp, 2011:** Alaska marine fisheries management: advancements and linkages to ecosystem research. In: *Ecosystem Based Management: An Evolving Perspective* [Belgrano, A. and C. Fowler (eds.)]. Cambridge University Press, Cambridge, UK, pp. 113-152.
- Lloyd, A.H., A.G. Bunn, and L. Berner, 2011:** A latitudinal gradient in tree growth response to climate warming in the Siberian taiga. *Global Change Biology*, **17(5)**, 1935-1945.



- Long, W.C., K.M. Swiney, C. Harris, H.N. Page, and R.J. Foy, 2013:** Effects of ocean acidification on juvenile red king crab (*Paralithodes camtschaticus*) and Tanner crab (*Chionoecetes bairdi*) growth, condition, calcification, and survival. *PLoS ONE*, **8(4)**, e60959, doi:10.1371/journal.pone.0060959.
- Lorenzen, E.D., D. Nogués-Bravo, L. Orlando, J. Weinstock, J. Binladen, K.A. Marske, A. Ugan, M.K. Borregaard, M.T.P. Gilbert, R. Nielsen, S.Y.W. Ho, T. Goebel, K.E. Graf, D. Byers, J.T. Stenderup, M. Rasmussen, P.F. Campos, J.A. Leonard, K.-P. Koepfli, D. Froese, G. Zazula, T.W. Stafford, K. Aaris-Sørensen, P. Batra, A.M. Haywood, J.S. Singarayer, P.J. Valdes, G. Boeskorov, J.A. Burns, S.P. Davydov, J. Haile, D.L. Jenkins, P. Kosintsev, T. Kuznetsova, X. Lai, L.D. Martin, H.G. McDonald, D. Mol, M. Meldgaard, K. Munch, E. Stephan, M. Sablin, R.S. Sommer, T. Sipko, E. Scott, M.A. Suchard, A. Tikhonov, R. Willerslev, R.K. Wayne, A. Cooper, M. Hofreiter, A. Sher, B. Shapiro, C. Rahbek, and E. Willerslev, 2011:** Species-specific responses of Late Quaternary megafauna to climate and humans. *Nature*, **479(7373)**, 359-364.
- Lund, D.H., K. Sehested, T. Hellesen, and V. Nellemann, 2012:** Climate change adaptation in Denmark: enhancement through collaboration and meta-governance? *Local Environment*, **17(6-7)**, 613-628.
- Lynch, H.J., R. Naveen, P.N. Trathan, and W.F. Fagan, 2012:** Spatially integrated assessment reveals widespread changes in penguin populations on the Antarctic Peninsula. *Ecology*, **93(6)**, 1367-1377.
- Lynn, K., J. Daigle, J. Hoffman, F. Lake, N. Michelle, D. Ranco, C. Viles, G. Voggesser, and P. Williams, 2013:** The impacts of climate change on tribal traditional foods. *Climatic Change*, **120(3)**, 545-556.
- Lyons, W.B., J. Laybourn-Parry, K.A. Welch, and J.C. Prisco, 2006:** Antarctic lake systems and climate change. In: *Trends in Antarctic Terrestrial and Limnetic Ecosystems: Antarctica as a Global Indicator* [Bergstrom, D.M., P. Convey, and A.H.L. Huiskes (eds.)]. Springer, Dordrecht, Netherlands, pp. 273-295.
- Ma, J., H. Hung, C. Tian, and R. Kallenborn, 2001:** Revolatilization of persistent organic pollutants in the Arctic induced by climate change. *Nature Climate Change*, **1**, 255-260.
- MacCracken, J.G., 2012:** Pacific walrus and climate change: observations and predictions. *Ecology and Evolution*, **2(8)**, 2072-2090.
- MacDonald, G.M., K.V. Kremenetski, and D.W. Beilman, 2008:** Climate change and the northern Russian treeline zone. *Philosophical Transactions of the Royal Society B*, **363(1501)**, 2285-2299.
- Macias-Fauria, M., B.C. Forbes, P. Zetterberg, and T. Kumpula, 2012:** Eurasian Arctic greening reveals teleconnections and the potential for novel ecosystems. *Nature Climate Change*, **2**, 613-618.
- Mack, M.C., M.S. Bret-Harte, T.N. Hollingsworth, R.R. Jandt, E.A.G. Schuur, G.R. Shaver, and D.L. Verbyla, 2011:** Carbon loss from an unprecedented Arctic tundra wildfire. *Nature*, **475(7357)**, 489-492.
- Mackey, A.P., A. Atkinson, S.L. Hill, P. Ward, N.J. Cunningham, N.M. Johnston, and E.J. Murphy, 2012:** Antarctic macrozooplankton of the southwest Atlantic sector and Bellingshausen Sea: baseline historical distributions (*Discovery Investigations*, 1928-1935) related to temperature and food, with projections for subsequent ocean warming. *Deep-Sea Research Part II: Topical Studies in Oceanography*, **59**, 130-146.
- Magga, O.H., S.D. Mathiesen, R.W. Corell, and A. Oskal, 2011:** *Reindeer Herding, Traditional Knowledge and Adaptation to Climate Change and Loss of Grazing Land*. Part of the Ipy Ealát Consortium, the Ealát Project (Ipy # 399), Reindeer Herders Vulnerability Network Study: Reindeer Pastoralism in a Changing Climate, A Project led by Norway and the Association of World Reindeer Herders (WRH) in Arctic Council, Sustainable Development Working Group (SDWG), International Centre for Reindeer Husbandry, Kautokeino, Norway, 75 pp.
- Mahoney, A., S. Gearheard, T. Oshima, and T. Qillaq, 2009:** Sea ice thickness measurements from a community-based observing network. *Bulletin of the American Meteorological Society*, **90(3)**, 370-377.
- Maldonado, J.K., C. Shearer, R. Bronen, K. Peterson, and H. Lazrus, 2013:** The impact of climate change on tribal communities in the US: displacement, relocation, and human rights. *Climatic Change*, **120(3)**, 601-614.
- Mamet, S.D. and G.P. Kershaw, 2012:** Subarctic and alpine tree line dynamics during the last 400 years in north-western and central Canada. *Journal of Biogeography*, **39(5)**, 855-868.
- Marsh, P., M. Russell, S. Pohl, H. Haywood, and C. Onclin, 2009:** Changes in thaw lake drainage in the western Canadian Arctic from 1950 to 2000. *Hydrological Processes*, **23(1)**, 145-158.
- Massom, R.A. and S.E. Stammerjohn, 2010:** Antarctic sea ice change and variability – physical and ecological implications. *Polar Science*, **4(2)**, 149-186.
- Mathiesen, S.D., B. Alfthan, R. Corell, R.B.M. Eira, I.M.G. Eira, A. Degteva, K.I. Johnsen, A. Oskal, M. Roué, M.N. Sara, E.R. Skum, E.I. Tury, and J.M. Turi, 2013:** Strategies to enhance the resilience of Sámi reindeer husbandry to rapid changes in the Arctic. In: *Arctic Resilience Interim Report 2013*. Stockholm Environment Institute (SEI) and Stockholm Resilience Centre, Stockholm, Sweden, pp. 109-112.
- Matrai, P.A., E. Olson, S. Suttles, V. Hill, L.A. Codispoti, B. Light, and M. Steele, 2013:** Synthesis of primary production in the Arctic Ocean: I. Surface waters, 1954-2007. *Progress in Oceanography*, **110**, 93-106.
- Matthews, C., S. Luque, S. Petersen, R. Andrews, and S. Ferguson, 2011:** Satellite tracking of a killer whale (*Orcinus orca*) in the eastern Canadian Arctic documents ice avoidance and rapid, long-distance movement into the North Atlantic. *Polar Biology*, **34(7)**, 1091-1096.
- Maynard, N.G., 2006:** Satellites, settlements, and human health. In: *Remote Sensing of Human Settlements* [Ridd, M. and J.D. Hipple (eds.)]. Manual of Remote Sensing, 3rd edn., Vol. 5, American Society of Photogrammetry and Remote Sensing (ASPRS), Bethesda, MD, USA, pp. 379-399.
- Maynard, N.G. and G.A. Conway, 2007:** A view from above: use of satellite imagery to enhance our understanding of potential impacts of climate change on human health in the Arctic. *Alaska Medicine*, **49(2 Suppl.)**, 38-43.
- Maynard, N.G., A. Oskal, J.M. Turi, S.D. Mathiesen, I.M.G. Eira, B. Yurchak, V. Etylin, and J. Gebelein, 2011:** Impacts of Arctic climate and land use changes on reindeer pastoralism: indigenous knowledge and remote sensing. In: *Eurasian Arctic Land Cover and Land Use in a Changing Climate* [Gutman, G. and A. Reissell (eds.)]. Springer, Dordrecht, Netherlands, pp. 177-205.
- McLaughlin, J.B., A. DePaola, C.A. Bopp, K.A. Martinek, N.P. Napolilli, C.G. Allison, S.L. Murray, E.C. Thompson, M.M. Bird, and J.P. Middaugh, 2005:** Outbreak of *Vibrio parahaemolyticus* gastroenteritis associated with Alaskan oysters. *New England Journal of Medicine*, **353(14)**, 1463-1470.
- McLeod, D., G. Hallegraeff, G. Hosie, and A. Richardson, 2012:** Climate-driven range expansion of the red-tide dinoflagellate *Noctiluca scintillans* into the Southern Ocean. *Journal of Plankton Research* **34(4)**, 332-337.
- McNamara, J.P. and D.L. Kane, 2009:** The impact of a shrinking cryosphere on the form of arctic alluvial channels. *Hydrological Processes*, **23(1)**, 159-168.
- McNeeley, S.M., 2012:** Examining barriers and opportunities for sustainable adaptation to climate change in Interior Alaska. *Climatic Change*, **111(3-4)**, 835-857.
- Mehlum, F. 2012:** Effects of sea ice on breeding numbers and clutch size of a High Arctic population of the common eider *Somateria mollissima*. *Polar Science*, **6(1)**, 143-153.
- Melbourne-Thomas, J., A. Constable, S. Wotherspoon, and B. Raymond, 2013:** Testing paradigms of ecosystem change under climate warming in Antarctica. *PLoS ONE*, **8(2)**, e55093, doi:10.1371/journal.pone.0055093.
- Melles, M., J. Brigham-Grette, O.Y. Glushkova, P.S. Minyuk, N.R. Nowaczyk, and H.-W. Hubberten, 2007:** Sedimentary geochemistry of core PG1351 from Lake El'gygytyn – a sensitive record of climate variability in the East Siberian Arctic during the past three glacial-interglacial cycles. *Journal of Paleolimnology*, **37(1)**, 89-104.
- Merino, G., M. Barange, J.L. Blanchard, J. Harle, R. Holmes, I. Allen, E.H. Allison, M.C. Badjeck, N.K. Dulvy, J. Holt, S. Jennings, C. Mullon, and L.D. Rodwell, 2012:** Can marine fisheries and aquaculture meet fish demand from a growing human population in a changing climate? *Global Environmental Change*, **22(4)**, 795-806.
- Meschtyb, N., B. Forbes, and P. Kankaanpää, 2005:** Social impact assessment along Russia's Northern Sea Route: petroleum transport and the Arctic Operational Platform (ARCOP). *Arctic*, **58(3)**, 322-327.
- Mesquita, P.S., F.J. Wrona, and T.D. Prowse, 2010:** Effects of retrogressive permafrost thaw slumping on sediment chemistry and submerged macrophytes in Arctic tundra lakes. *Freshwater Biology*, **55(11)**, 2347-2358.
- Metje, M. and P. Frenzel, 2007:** Methanogenesis and methanogenic pathways in a peat from subarctic permafrost. *Environmental Microbiology*, **9(4)**, 954-964.
- Miller, F.L. and S.J. Barry, 2009:** Long-term control of Peary caribou numbers by unpredictable, exceptionally severe snow or ice conditions in a non-equilibrium grazing system. *Arctic*, **62(2)**, 175-189.
- Miller, W., S.C. Schuster, A.J. Welch, A. Ratan, O.C. Bedoya-Reina, F. Zhao, H.L. Kim, R.C. Burhans, D.I. Drautz, N.E. Wittekindt, L.P. Tomsho, E. Ibarra-Laclette, L. Herrera-Estrella, E. Peacock, S. Farley, G.K. Sage, K. Rode, M. Obbard, R. Montiel, L. Bachmann, Ó. Ingólfsson, J. Aars, T. Mailund, Ø. Wiig, S.L. Talbot, and C. Lindqvist, 2012:** Polar and brown bear genomes reveal ancient admixture and demographic footprints of past climate change. *Proceedings of the National Academy of Sciences of the United States of America*, **109(36)**, E2382-E2390



- Milliman, J.D., K.L. Farnsworth, P.D. Jones, K.H. Xu, and L.C. Smith, 2008: Climatic and anthropogenic factors affecting river discharge to the global ocean, 1951-2000. *Global and Planetary Change*, **62**(3-4), 187-194.
- Milner, A.M., L.E. Brown, and D.M. Hannah, 2009: Hydroecological response of river systems to shrinking glaciers. *Hydrological Processes*, **23**(1), 62-77.
- Moe, B., L. Stempniewicz, D. Jakubas, F. Angelier, O. Chastel, F. Dinessen, G.W. Gabrielsen, F. Hanssen, N.J. Karnovsky, B. Ronning, J. Welcker, K. Wojczulanis-Jakubas, and C. Bech, 2009: Climate change and phenological responses of two seabird species breeding in the High-Arctic. *Marine Ecology Progress Series*, **393**, 235-246.
- Moen, J., K. Aune, L. Edenius, and A. Angerbjörn, 2004: Potential effects of climate change on treeline position in the Swedish mountains. *Ecology and Society*, **9**(1), www.ecologyandsociety.org/vol9/iss1/art16/.
- Mokhov, I.I. and V.C. Khon, 2008: Assessment of the Northern Sea Route perspectives under climate changes on the basis of simulations with the climate models ensemble. In: *Natural Processes in Polar Regions, Part 2* [Kotlijakov, V.M. (ed.)]. Vol. III of the Changes of Natural Environment and Climate: Natural and Possible Consequent Human-induced Catastrophes Series, The Institute of Geography (IG), Russian Academy of Sciences (RAS), IG RAS, Moscow, Russia, pp. 20-27.
- Molenaar, E.J., 2009: Climate change and Arctic fisheries. In: *Climate Governance in the Arctic* [Koivurova, T., E.C.H. Keskitalo, and N. Bankes (eds.)]. Springer, Dordrecht, Netherlands, pp. 145-169.
- Moline, M.A., N.J. Karnovsky, Z. Brown, G.J. Divoky, T.K. Frazer, C.A. Jacoby, J.J. Torrese, and W.R. Fraser, 2008: High latitude changes in ice dynamics and their impact on polar marine ecosystems. *Annals of the New York Academy of Sciences*, **1134**(1), 267-319.
- Molnar, P.K., A.E. Derocher, T. Klanjscek, and M.A. Lewis, 2011: Predicting climate change impacts on polar bear litter size. *Nature Communications*, **2**, 186, doi:10.1038/ncomms1183.
- Monnett, C. and J. Gleason, 2006: Observations of mortality associated with extended open-water swimming by polar bears in the Alaskan Beaufort Sea. *Polar Biology*, **29**(8), 681-687.
- Montes-Hugo, M., S.C. Doney, H.W. Ducklow, W. Fraser, D. Martinson, S.E. Stammerjohn, and O. Schofield, 2009: Recent changes in phytoplankton communities associated with rapid regional climate change along the Western Antarctic Peninsula. *Science*, **323**(5920), 1470-1473.
- Moore, R.D., S.W. Fleming, B. Menounos, R. Wheate, A. Fountain, K. Stahl, K. Holm, and M. Jakob, 2009: Glacier change in western North America: influences on hydrology, geomorphic hazards and water quality. *Hydrological Processes*, **23**(25), 42-61.
- Moore, S.E., 2008: Marine mammals as ecosystem sentinels. *Journal of Mammalogy*, **89**(3), 534-540.
- Moore, S.E. and H.P. Huntington, 2008: Arctic marine mammals and climate change: impacts and resilience. *Ecological Applications: A Publication of the Ecological Society of America*, **18**(2 Suppl.), s157-s165.
- Morán, X.A.G., Á. López-Urrutia, A. Calvo-Díaz, and W.K.W. Li, 2010: Increasing importance of small phytoplankton in a warmer ocean. *Global Change Biology*, **16**(3), 1137-1144.
- Moy, A.D., W.R. Howard, S.G. Bray, and T.W. Trull, 2009: Reduced calcification in modern Southern Ocean planktonic foraminifera. *Nature Geoscience*, **2**(4), 276-280.
- Mueter, F.J. and M.A. Litzow, 2008: Sea ice retreat alters the biogeography of the Bering Sea continental shelf. *Ecological Applications*, **18**(2), 309-320.
- Mueter, F.J., J.L. Boldt, B.A. Megrey, and R.M. Peterman, 2007: Recruitment and survival of northeast Pacific Ocean fish stocks: temporal trends, covariation, and regime shifts. *Canadian Journal of Fisheries and Aquatic Sciences*, **64**(6), 911-927.
- Mueter, F.J., N.A. Bond, J.N. Ianelli, and A.B. Hollowed, 2011: Expected declines in recruitment of walleye pollock (*Theragra chacoogramma*) in the eastern Bering Sea under future climate change. *International Council for the Exploration of the Sea (ICES) Journal of Marine Science*, **68**(6), 1284-1296.
- Mundy, P.R. and D.F. Evenson, 2011: Environmental controls of phenology of high-latitude Chinook salmon populations of the Yukon River, North America, with application to fishery management. *International Council for the Exploration of the Sea (ICES) Journal of Marine Science*, **68**(6), 1155-1164.
- Murphy, E., J. Watkins, P. Trathan, K. Reid, M. Meredith, S. Thorpe, N. Johnston, A. Clarke, G. Tarling, M. Collins, J. Forcada, R. Shreeve, A. Atkinson, R. Korb, M. Whitehouse, P. Ward, P. Rodhouse, P. Enderlein, A. Hirst, A. Martin, S. Hill, I. Staniland, D. Pond, D. Briggs, N. Cunningham, and A. Fleming, 2007: Spatial and temporal operation of the Scotia Sea ecosystem: a review of large-scale links in a krill centred food web. *Philosophical Transactions of the Royal Society B*, **362**(1477), 113-148.
- Murphy, E.J., R.D. Cavanagh, E.E. Hofmann, S.L. Hill, A.J. Constable, D.P. Costa, M.H. Pinkerton, N.M. Johnston, P.N. Trathan, J.M. Klinck, D.A. Wolf-Gladrow, K.L. Daly, O. Maury, and S.C. Doney, 2012a: Developing integrated models of Southern Ocean food webs: including ecological complexity, accounting for uncertainty and the importance of scale. *Progress in Oceanography*, **102**, 74-92.
- Murphy, E.J., J.L. Watkins, P.N. Trathan, K. Reid, M.P. Meredith, S.L. Hill, S.E. Thorpe, N.M. Johnston, A. Clarke, G.A. Tarling, M.A. Collins, J. Forcada, A. Atkinson, P. Ward, I.J. Staniland, D.W. Pond, R.A. Cavanagh, R.S. Shreeve, R.E. Korb, M.J. Whitehouse, P.G. Rodhouse, P. Enderlein, A.G. Hirst, A.R. Martin, D.R. Briggs, N.J. Cunningham, and A.H. Fleming, 2012b: Spatial and temporal operation of Scotia Sea ecosystem. In: *Antarctic Ecosystems* [Rogers, A., N. Johnston, E. Murphy, and A. Clarke (eds.)]. Wiley-Blackwell, Chichester, UK, and Hoboken, NJ, USA, pp. 160-212.
- Murphy, E.J., E.E. Hofmann, J.L. Watkins, N.M. Johnston, A. Piñones, T. Ballerini, S.L. Hill, P.N. Trathan, G.A. Tarling, R.A. Cavanagh, E.F. Young, S.E. Thorpe, and P. Fretwell, 2013: Comparison of the structure and function of Southern Ocean regional ecosystems: the Antarctic Peninsula and South Georgia. *Journal of Marine Systems*, **109-110**, 22-42.
- Myers-Smith, I.H., B.C. Forbes, M. Wilking, M. Hallinger, T. Lantz, D. Blok, K.D. Tape, M. Maclac-Fauria, U. Sass-Klaassen, E. Lévesque, S. Boudreau, P. Ropars, L. Hermanutz, A. Trant, L.S. Collier, S. Weijers, J. Rozema, S.A. Rayback, N.M. Schmidt, G. Schaepman-Strub, S. Wipf, C. Rixen, C.B. Ménard, S. Venn, S. Goetz, L. Andreu-Hayles, S. Elmendorf, V. Ravolainen, J. Welker, P. Grogan, H.E. Epstein, and D.S. Hik, 2011a: Shrub expansion in tundra ecosystems: dynamics, impacts and research priorities. *Environmental Research Letters*, **6**(4), 045509, doi:10.1088/1748-9326/6/4/045509.
- Myers-Smith, I.H., D.S. Hik, C. Kennedy, D. Cooley, J.F. Johnstone, A.J. Kenney, and C.J. Krebs, 2011b: Expansion of canopy-forming willows over the twentieth century on Herschel Island, Yukon Territory, Canada. *AMBIO: A Journal of the Human Environment*, **40**(6), 610-623.
- Nakashima, D.J., K.G. McLean, H. Thulstrup, R.C. Ameyali, and J. Rubis, 2012: *Indigenous Knowledge, Marginalized Peoples and Climate Change: Foundations for Assessment and Adaptation*. Technical Report prepared for Working Group II of the Intergovernmental Panel on Climate Change, United Nations Educational, Scientific, and Cultural Organization (UNESCO), Paris, France, and United Nations University (UNU), Darwin, Australia, 82 pp.
- Nayha, S., 2005: Environmental temperature and mortality. *International Journal of Circumpolar Health*, **64**(5), 451-458.
- Nicol, S. and A. Brierley, 2010: Through a glass less darkly – new approaches for studying the distribution, abundance and biology of euphausiids. *Deep-Sea Research Part II: Topical Studies in Oceanography*, **57**(7-8), 496-507.
- Nicol, S., T. Pauly, N.L. Bindoff, S. Wright, D. Thiele, G.W. Hosie, P.G. Strutton, and E. Woehler, 2000a: Ocean circulation off east Antarctica affects ecosystem structure and sea-ice extent. *Nature*, **406**(6795), 504-507.
- Nicol, S., A.J. Constable, and T. Pauly, 2000b: Estimates of circumpolar abundance of Antarctic krill based on recent acoustic density measurements. *Commission for the Conservation of Antarctic Marine Living Resources Science*, **7**, 87-99.
- Nicol, S., A. Worby, and R. Leaper, 2008: Changes in the Antarctic sea ice ecosystem: potential effects on krill and baleen whales. *Marine and Freshwater Research*, **59**(5), 361-382.
- Nicol, S., J. Foster, and S. Kawaguchi, 2012: The fishery for Antarctic krill – recent developments. *Fish and Fisheries*, **13**(1), 30-40.
- Nikanorov, A., V. Bryzgalov, and G. Chernogaeva, 2007: Anthropogenically modified natural background and its formation in the Russian freshwater ecosystems. *Russian Meteorology and Hydrology*, **32**(11), 698-710.
- NorACIA, 2010: *Klimaendringer i Norsk Arktis – Konsekvenser for Livet i Nord*. Norsk Polarinstittutt (Norwegian Polar Institute) Report 136, Norwegian Arctic Climate Impact Assessment (NorACIA), NorACIA Sekretariat, Norsk Polarinstittutt, Tromsø, Norway, 131 pp. (in Norwegian).
- NRTEE, 2009: *True North: Adapting Infrastructure to Climate Change in Northern Canada*. National Round Table on the Environment and the Economy (NRTEE), Ottawa, ON, Canada, 146 pp.
- Nuttall, M., F. Berkes, B. Forbes, G. Kofinas, T. Vlassova, and G. Wenzel, 2005: Hunting, herding, fishing and gathering: indigenous peoples and renewable resource use in the Arctic. In: *Arctic Climate Impact Assessment*. Cambridge University Press, New York, NY, USA, 649-690.

- Ogden, N.H., C. Bouchard, K. Kurtenbach, G. Margos, L.R. Lindsay, L. Trudel, S. Nguon, and F. Milord, 2010: Active and passive surveillance and phylogenetic analysis of *Borrelia burgdorferi* elucidate the process of Lyme disease risk emergence in Canada. *Environmental Health Perspectives*, **118**(7), 909-914.
- Olech, M. and K.J. Chwedorzewska, 2011: Short note: the first appearance and establishment of an alien vascular plant in natural habitats on the forefield of a retreating glacier in Antarctica. *Antarctic Science*, **23**(02), 153-154.
- Olli, K., P. Wassmann, M. Reigstad, T.N. Ratkova, E. Arashkevich, A. Pasternak, P.A. Matraj, J. Knulst, L. Tranvik, R. Klais, and A. Jacobsen, 2007: The fate of production in the central Arctic Ocean – top-down regulation by zooplankton expatriates? *Progress in Oceanography*, **72**(1), 84-113.
- Olofsson, A., O. Danell, P. Forslund, and B. Åhman, 2011: Monitoring changes in lichen resources for range management purposes in reindeer husbandry. *Ecological Indicators*, **11**(5), 1149-1159.
- Olofsson, J., L. Oksanen, T. Callaghan, P.E. Hulme, T. Oksanen, and O. Suominen, 2009: Herbivores inhibit climate-driven shrub expansion on the tundra. *Global Change Biology*, **15**(11), 2681-2693.
- Olofsson, J., H. Tømmervik, and T.V. Callaghan, 2012: Vole and lemming activity observed from space. *Nature Climate Change*, **2**, 880-883.
- Ormseth, O.A. and B.L. Norcross, 2009: Causes and consequences of life-history variation in North American stocks of Pacific cod. *International Council for the Exploration of the Sea (ICES) Journal of Marine Science*, **66**(2), 349-357.
- Orr, J.C., K. Caldeira, V. Fabry, J.-P. Gattuso, P. Haugan, P. Lethodey, S. Pantofia, H.-O. Pörtner, U. Riebesell, T. Trull, M. Hood, E. Urban, and W. Broadgate, 2009: Research priorities for understanding ocean acidification: summary from the second symposium on the ocean in a high-CO<sub>2</sub> world. *Oceanography*, **22**(4), 182-189.
- Oskal, A., 2008: Old livelihoods in new weather: Arctic indigenous reindeer herders face the challenges of climate change. *Development Outreach*, **10**(1), 22-25.
- Østreng, W., 2006: The International Northern Sea Route Programme (INSROP): applicable lessons learned. *Polar Record*, **42**(1), 71-81.
- Outridge, P.M., H. Sanei, G.A. Stern, P.B. Hamilton, and F. Goodarzi, 2007: Evidence for control of mercury accumulation rates in Canadian High Arctic lake sediments by variations of aquatic primary productivity. *Environmental Science & Technology*, **41**(15), 5259-5265.
- Overeem, I. and J.P.M. Syvitski, 2010: Shifting discharge peaks in Arctic rivers, 1977-2007. *Geografiska Annaler: Series A, Physical Geography*, **92**(2), 285-296.
- Overland, J.E., J.A. Francis, E. Hanna, and M. Wang, 2012: The recent shift in early summer Arctic atmospheric circulation. *Geophysical Research Letters*, **39**, L19804, doi:10.1029/2012GL053268.
- Pagano, A.M., G.M. Durner, S.C. Amstrup, K.S. Simac, and G.S. York, 2012: Long-distance swimming by polar bears (*Ursus maritimus*) of the southern Beaufort Sea during years of extensive open water. *Canadian Journal of Zoology*, **90**(5), 663-676.
- Parada, C., D.A. Armstrong, B. Ernst, S. Hinckley, and J.M. Orensanz, 2010: Spatial dynamics of snow crab (*Chionoecetes opilio*) in the eastern Bering Sea – putting together the pieces of the puzzle. *Bulletin of Marine Science*, **86**(2), 413-437.
- Parkinson, A.J., 2009: Sustainable development, climate change and human health in the Arctic. In: *Climate Change and Arctic Sustainable Development: Scientific, Social, Cultural, and Educational Challenges*. United Nations Educational, Scientific, and Cultural Organization (UNESCO), Paris, France, pp. 156-163.
- Parkinson, A.J. and B. Evengård, 2009: Climate change, its impact on human health in the Arctic and the public health response to threats of emerging infectious diseases. *Global Health Action*, **2**, doi:10.3402/gha.v2i0.2075.
- Parkinson, A.J., M.G. Bruce, and T. Zulf, 2008: International Circumpolar Surveillance, an Arctic network for the surveillance of infectious diseases. *Emerging Infectious Diseases*, **14**(1), 18-24.
- Parnikoza, I., P. Convey, I. Dykyy, V. Trokhymets, G. Miliinevsky, O. Tyschenko, D. Inozemtseva, and I. Kozeretska, 2009: Current status of the Antarctic herb tundra formation in the Central Argentine Islands. *Global Change Biology*, **15**(7), 1685-1693.
- Paxian, A., V. Eyring, W. Beer, R. Sausen, and C. Wright, 2010: Present-day and future global bottom-up ship emission inventories including polar routes. *Environmental Science & Technology*, **44**(4), 1333-1339.
- Payette, S., 2007: Contrasted dynamics of northern Labrador tree lines caused by climate change and migrational lag. *Ecology*, **88**(3), 770-780.
- Pearson, R.G., S.J. Phillips, M.M. Loranty, P.S.A. Beck, T. Damoulas, S.J. Knight, and S.J. Goetz, 2013: Shifts in Arctic vegetation and associated feedbacks under climate change. *Nature Climate Change*, **3**, 673-677.
- Peck, L.S., D.K.A. Barnes, A.J. Cook, A.H. Fleming, and A. Clarke, 2009: Negative feedback in the cold: ice retreat produces new carbon sinks in Antarctica. *Global Change Biology*, **16**(9), 2614-2623.
- Péron, C., M. Authier, C. Barbraud, K. Delord, D. Besson, and H. Weimerskirch, 2010: Interdecadal changes in at-sea distribution and abundance of subantarctic seabirds along a latitudinal gradient in the Southern Indian Ocean. *Global Change Biology*, **16**(7), 1895-1909.
- Péron, C., H. Weimerskirch, and C.A. Bost, 2012: Projected poleward shift of king penguins' (*Aptenodytes patagonicus*) foraging range at the Crozet Islands, southern Indian Ocean. *Proceedings of the Royal Society B*, **279**(1738), 2515-2523.
- Perrette, M., A. Yool, G.D. Quartly, and E.E. Popova, 2011: Near-ubiquity of ice-edge blooms in the Arctic. *Biogeosciences*, **8**(2), 515-524.
- Peters, G.P., T.B. Nilssen, L. Lindholdt, M.S. Eide, S. Glomsrød, L.I. Eide, and J.S. Fuglestad, 2011: Future emissions from shipping and petroleum activities in the Arctic. *Atmospheric Chemistry and Physics*, **11**, 5305-5320.
- Peterson, B.J., R.M. Holmes, J.W. McClelland, C.J. Vörösmarty, R.B. Lammers, A.I. Shiklomanov, I.A. Shiklomanov, and S. Rahmstorf, 2002: Increasing river discharge to the Arctic Ocean. *Science*, **298**(5601), 2171-2173.
- Pohl, S., P. Marsh, and B. Bonsal, 2007: Modeling the impact of climate change on runoff and annual water balance of an Arctic headwater basin. *Arctic*, **60**(2), 173-186.
- Poloczanska, E.S., C.J. Brown, W.J. Sydeman, W. Kiessling, D. S. Schoeman, P.J. Moore, K. Brander, J.F. Bruno, L.B. Buckley, M.T. Burrows, C.M. Duarte, B.S. Halpern, J. Holding, C.V. Kappel, M.I. O'Connor, J.M. Pandolfi, C. Parmesan, F. Schwing, S.A. Thompson, and A.J. Richardson, 2013: Global imprint of climate change on marine life. *Nature Climate Change*, **3**, 919-925.
- Poppel, B. and J. Kruse, 2009: The importance of a mixed cash- and harvest herding based economy to living the Arctic: an analysis on the Survey of Living Conditions in the Arctic (SLiCA). In: *Quality of Life in the New Millennium: Advances in the Quality-of-Life Studies, Theory and Research* [Møller, V. and D. Huschka (eds.)]. Social Indicators Research, Vol. 35, Springer, Dordrecht, Netherlands, pp. 27-42.
- Portier, C.J., K. Thigpen Tart, S.R. Carter, C.H. Dilworth, A.E. Grambsch, J. Gohlke, J. Hess, S.N. Howard, G. Luber, J.T. Lutz, T. Maslak, N. Prudent, M. Radtke, J.P. Rosenthal, T. Rowles, P.A. Sandifer, J. Scheraga, P.J. Schramm, D. Strickman, J.M. Trtanj, and P.-Y. Whung, 2010: *A Human Health Perspective on Climate Change: A Report Outlining the Research Needs on the Human Health Effects of Climate Change*. Prepared by the Interagency Working Group on Climate Change and Health and published jointly by *Environmental Health Perspectives* and the National Institute of Environmental Health Sciences (NIEHS), Research Triangle Park, NC, USA, 71 pp.
- Pörtner, H.-O. and M.A. Peck, 2010: Climate change effects on fishes and fisheries: towards a cause-and-effect understanding. *Journal of Fish Biology*, **77**(8), 1745-1779.
- Post, E. and M.C. Forchhammer, 2008: Climate change reduces reproductive success of an Arctic herbivore through trophic mismatch. *Philosophical Transactions of the Royal Society B*, **363**(1501), 2369-2375.
- Post, E., C. Pedersen, C.C. Wilmers, and M.C. Forchhammer, 2008: Warming, plant phenology and the spatial dimension of trophic mismatch for large herbivores. *Proceedings of the Royal Society B*, **275**(1646), 2005-2013.
- Post, E., J. Brodie, M. Hebblewhite, A.D. Anders, J.A.K. Maier, and C.C. Wilmers, 2009a: Global population dynamics and hot spots of response to climate change. *BioScience*, **59**(6), 489-497.
- Post, E., M.C. Forchhammer, M.S. Bret-Harte, T.V. Callaghan, T.R. Christensen, B. Elberling, A.D. Fox, O. Gilg, D.S. Hik, T.T. Høye, R.A. Ims, E. Jeppesen, D.R. Klein, J. Madsen, A.D. McGuire, S. Rysgaard, D.E. Schindler, I. Stirling, M.P. Tamstorf, N.J.C. Tyler, R. van der Wal, J. Welker, P.A. Wookey, N.M. Schmidt, and P. Aastrup, 2009b: Ecological dynamics across the Arctic associated with recent climate change. *Science*, **325**(5946), 1355-1358.
- Pouliot, J., P.E. Galand, C. Lovejoy, and W.F. Vincent, 2009: Vertical structure of archaeal communities and the distribution of ammonia monooxygenase A gene variants in two meromictic High Arctic lakes. *Environmental Microbiology*, **11**(3), 687-699.
- Prach, K., J. Košnar, J. Klimešová, and M. Hais, 2010: High Arctic vegetation after 70 years: a repeated analysis from Svalbard. *Polar Biology*, **33**(5), 635-639.
- Prowse, T.D. and K. Brown, 2010a: Appearing and disappearing lakes in the Arctic and their impacts on biodiversity. In: *Arctic Biodiversity Trends 2010: Selected Indicators of Change* [Kurvits, T., B. Alftan, and E. Mork (eds.)]. Conservation of Arctic Flora and Fauna (CAFF) International Secretariat, Akureyri, Iceland, pp. 68-70.

- Prowse, T.D. and K. Brown, 2010b: Hydro-ecological effects of changing Arctic river and lake ice covers: a review. *Hydrology Research*, **41(6)**, 454-461.
- Prowse, T.D., B.R. Bonsal, C.R. Duguay, D.O. Hessen, and V.S. Vuglinsky, 2007: River and lake ice. In: *Global Outlook for Ice and Snow*. Division of Early Warning and Assessment (DEWA), United Nations Environment Programme (UNEP) and UNEP/Global Resource Information Database (GRID-Arendal), UNEP, Nairobi, Kenya, pp. 201-214.
- Prowse, T.D., C. Furgal, R. Chouinard, H. Melling, D. Milburn, and S.L. Smith, 2009: Implications of climate change for economic development in northern Canada: energy, resource, and transportation sectors. *AMBIO: A Journal of the Human Environment*, **38(5)**, 272-281.
- Prowse, T., K. Alfredsen, S. Beltaos, B. Bonsal, C. Duguay, A. Korhola, J. McNamara, W. Vincent, V. Vuglinsky, G. Weyhenmeyer, K. Walter Anthony, B. Bowden, V. Buzin, Y. Dibike, N. Gantner, L. Hinzman, L. Lia, T. Ouarda, R. Pientiz, J.D. Reist, M. Stickler, J. Weckström, and F. Wrona, 2011. Chapter 6: Changing lake and river ice regimes: trends, effects, and implications. In: *Snow, Water, Ice, and Permafrost in the Arctic (SWIPA): Climate Change and the Cryosphere*. Scientific Assessment of the Arctic Monitoring and Assessment Program (AMAP), Oslo, Norway, pp. 6-1 to 6-52.
- Quayle, W.C., P. Convey, L.S. Peck, C.J. Ellis-Evans, H.G. Butler, and H.J. Peat, 2013: Ecological responses of maritime Antarctic lakes to regional climate change. In: *Antarctic Peninsula Climate Variability: Historical and Palaeoenvironmental Perspectives* [Domack, E., A. Leventer, A. Burnett, R. Bindschadler, P. Convey, and M. Kirby (eds.)]. Antarctic Research Series 79, American Geophysical Union, Washington, DC, USA, pp. 159-170.
- Quesada, A. and D. Velázquez, 2012: Global change effects on Antarctic freshwater ecosystems: the case of maritime Antarctic lakes. In: *Climatic Change and Global Warming of Inland Waters: Impacts and Mitigation for Ecosystems and Societies* [Kumagai, M., C.R. Goldman, and R.D. Robarts (eds.)]. John Wiley & Sons, Chichester, UK, pp. 367-382.
- Quesada, A., W.F. Vincent, E. Kaup, J.E. Hobbie, I. Laurion, R. Pienitz, J. López-Martínez, and J.J. Durán, 2006: Landscape control of high latitude lakes in a changing climate. In: *Trends in Antarctic Terrestrial and Limnetic Ecosystems. Antarctica as a Global Indicator* [Bergstrom, D.M., P. Convey, and A.H.L. Huiskes (eds.)]. Springer, Dordrecht, Netherlands, pp. 221-252.
- Ragen, T.J., H.P. Huntington, and G.K. Hovelsrud, 2008: Conservation of Arctic marine mammals faced with climate change. *Ecological Applications*, **18(2 Suppl.)**, S166-S174.
- Rawlins, M.A., H. Ye, D. Yang, A. Shiklomanov, and K.C. McDonald, 2009a: Divergence in seasonal hydrology across northern Eurasia: emerging trends and water cycle linkages. *Journal of Geophysical Research: Atmospheres*, **114(D18)**, D18119, doi:10.1029/2009JD011747.
- Rawlins, M.A., M.C. Serreze, R. Schroeder, X. Zhang, and K.C. McDonald, 2009b: Diagnosis of the record discharge of Arctic-draining Eurasian rivers in 2007. *Environmental Research Letters*, **4(4)**, 045011, doi:10.1088/1748-9326/4/4/045011.
- Regehr, E.V., N.J. Lunn, S.C. Amstrup, and I. Stirling, 2007: Effects of earlier sea ice breakup on survival and population size of polar bears in western Hudson Bay. *Journal of Wildlife Management*, **71(8)**, 2673-2683.
- Regehr, E.V., C.M. Hunter, H. Caswell, S.C. Amstrup, and I. Stirling, 2010: Survival and breeding of polar bears in the southern Beaufort Sea in relation to sea ice. *The Journal of Animal Ecology*, **79(1)**, 117-127.
- Regular, P.M., G.J. Robertson, W.A. Montevecchi, F. Shuhood, T. Power, D. Ballam, and J.F. Piatt, 2010: Relative importance of human activities and climate driving common murre population trends in the Northwest Atlantic. *Polar Biology*, **33(9)**, 1215-1226.
- Reinert, E.S., I. Aslaksen, I.M.G. Eira, S.D. Mathiesen, H. Reindert, and E.I. Turi, 2009: Adapting to climate change in Sámi reindeer herding: the nation-state as problem and solution. In: *Adapting to Climate Change: Thresholds, Values, Governance* [Adger, W.N., I. Lorenzoni, and K.L. O'Brien (eds.)]. Cambridge University Press, Cambridge, UK and New York, NY, USA, pp. 417-432.
- Reinert, H., S. Mathiesen, and E. Reinert, 2010: Climate change and pastoral flexibility: a Norwegian Saami case. In: *The Political Economy of Northern Regional Development – Yearbook 2008* [Winther, G. (ed.)]. TemaNord 2010:521, Nordic Council of Ministers, Copenhagen, Denmark, pp. 189-204.
- Reist, J.D., F.J. Wrona, T.D. Prowse, J.B. Dempson, M. Power, G. Kock, T.J. Carmichael, C.D. Sawatzky, H. Lehtonen, and R.F. Tallman, 2006: Effects of climate change and UV radiation on fisheries for Arctic freshwater and anadromous species. *AMBIO: A Journal of the Human Environment*, **35(7)**, 402-410.
- Rennermalm, A., E. Wood, and T. Troy, 2010: Observed changes in pan-arctic cold-season minimum monthly river discharge. *Climate Dynamics*, **35(6)**, 923-939.
- Revich, B., 2008: Climate change alters human health in Russia. *Studies in Russian Economic Development*, **19(3)**, 311-317.
- Revich, B. and M. Podolnaya, 2011: Thawing of permafrost may disturb historic cattle burial grounds in East Siberia. *Global Health Action*, **4**, 8482, doi:10.3402/gha.v4i0.8482.
- Revich, B.A. and D.A. Shaposhnikov, 2010: Extreme temperature episodes and mortality in Yakutsk, East Siberia. *Rural and Remote Health*, **10(2)**, 1338, www.rrh.org.au/articles/subviewnew.asp?ArticleID=1338.
- Revich, B.A. and D.A. Shaposhnikov, 2012: Climate change, heat waves, and cold spells as risk factors for increased mortality in some regions of Russia. *Studies on Russian Economic Development*, **23(2)**, 195-207.
- Revich, B., N. Tokarevich, and A.J. Parkinson, 2012: Climate change and zoonotic infections in the Russian Arctic. *International Journal of Circumpolar Health*, **71**, 18792, doi:10.3402/ijch.v71i0.18792.
- Rice, J.C. and S.M. Garcia, 2011: Fisheries, food security, climate change, and biodiversity: characteristics of the sector and perspectives on emerging issues. *International Council for the Exploration of the Sea (ICES) Journal of Marine Science*, **68(6)**, 1343-1353.
- Roberts, D., W.R. Howard, A.D. Moy, J.L. Roberts, T.W. Trull, S.G. Bray, and R.R. Hopcroft, 2011: Interannual pteropod variability in sediment traps deployed above and below the aragonite saturation horizon in the sub-Antarctic Southern Ocean. *Polar Biology*, **34(11)**, 1739-1750.
- Robertson, C., T.A. Nelson, D.E. Jelinski, M.A. Wulder, and B. Boots, 2009: Spatial-temporal analysis of species range expansion: the case of the mountain pine beetle, *Dendroctonus ponderosae*. *Journal of Biogeography*, **36(8)**, 1446-1458.
- Robinson, R., T. Smith, B.J. Kirschhoffer, and C. Rosa, 2011: Polar bear (*Ursus maritimus*) cub mortality at a den site in northern Alaska. *Polar Biology*, **34(1)**, 139-142.
- Rockwell, R.F. and L.J. Gormezano, 2009: The early bear gets the goose: climate change, polar bears and lesser snow geese in western Hudson Bay. *Polar Biology*, **32(4)**, 539-547.
- Rode, K.D., S.C. Amstrup, and E.V. Regehr, 2010a: Reduced body size and cub recruitment in polar bears associated with sea ice decline. *Ecological Applications*, **20(3)**, 768-782.
- Rode, K.D., J.D. Reist, E. Peacock, and I. Stirling, 2010b: Comments in response to "Estimating the energetic contribution of polar bear (*Ursus maritimus*) summer diets to the total energy budget" by Dyck and Kebreab (2009). *Journal of Mammalogy*, **91(6)**, 1517-1523.
- Rode, K.D., E. Peacock, M. Taylor, I. Stirling, E. Born, K. Laidre, and Ø. Wiig, 2012: A tale of two polar bear populations: ice habitat, harvest, and body condition. *Population Ecology*, **54(1)**, 3-18.
- Rogers, A., N. Johnston, E. Murphy, and A. Clarke (eds.), 2012: *Antarctic Ecosystems: An Extreme Environment in a Changing World*. John Wiley & Sons, Ltd., Chichester, UK, 583 pp.
- Roturier, S. and M. Roué, 2009: Of forest, snow and lichen: Sámi reindeer herders' knowledge of winter pastures in northern Sweden. *Forest Ecology and Management*, **258(9)**, 1960-1967.
- Royles, J., M.J. Amesbury, P. Convey, H. Griffiths, D.A. Hodgson, M.J. Leng, and D.J. Charman, 2013: Plants and soil microbes respond to recent warming on the Antarctic Peninsula. *Current Biology*, **23(17)**, 1702-1706.
- Rudberg, P.M., O. Wallgren, and A.G. Swartling, 2012: Beyond generic adaptive capacity: exploring the adaptation space of the water supply and wastewater sector of the Stockholm region, Sweden. *Climatic Change*, **114(3-4)**, 707-721.
- Rundqvist, S., H. Hedenås, A. Sandström, U. Emanuelsson, H. Eriksson, C. Jonasson, and T.V. Callaghan, 2011: Tree and shrub expansion over the past 34 years at the tree-line near Abisko, Sweden. *AMBIO: A Journal of the Human Environment*, **40(6)**, 683-692.
- Russell, D. and A. Gunn, 2010: Reindeer herding. In: *Arctic Biodiversity Trends 2010: Selected Indicators of Change* [Kurvits, T., B. Alfthan, and E. Mork (eds.)]. Conservation of Arctic Flora and Fauna (CAFF) International Secretariat, Akureyri, Iceland, pp. 86-88.
- Rybråten, S. and G. Hovelsrud, 2010: Local effects of global climate change: differential experiences of sheep farmers and reindeer herders in Unjárga/Nesseby, a coastal Sámi community in northern Norway. In: *Community Adaptation and Vulnerability in Arctic Regions* [Hovelsrud, G.K. and B. Smit (eds.)]. Springer, Dordrecht, Netherlands, pp. 313-333.



- Rylander, R. and R.S.F. Schilling, 2011: Diseases caused by organic dusts. In: *10: Respiratory System* [David, A. and G.R. Wagner (eds.)]. In: *Encyclopedia of Occupational Health and Safety* [Stellman, J.M. (Editor-in-Chief)]. International Labor Organization (ILO), Geneva, Switzerland, 7 pp.
- Saba, G.K., O. Schofield, J.J. Torres, E.H. Ombres, and D.K. Steinberg, 2012: Increased feeding and nutrient excretion of adult Antarctic krill, *Euphausia superba*, exposed to enhanced carbon dioxide (CO<sub>2</sub>). *PLoS ONE*, **7**(12), e52224, doi:10.1371/journal.pone.0052224.
- Sahanatien, V. and A.E. Derocher, 2012: Monitoring sea ice habitat fragmentation for polar bear conservation. *Animal Conservation*, **15**(4), 397-406.
- Salick, J. and N. Ross, 2009: Traditional peoples and climate change. *Global Environmental Change*, **19**(2), 137-139.
- Salonen, J.S., H. Seppä, M. Väliranta, V.J. Jones, A. Self, M. Heikkilä, S. Kultti, and H. Yang, 2011: The Holocene thermal maximum and late-Holocene cooling in the tundra of NE European Russia. *Quaternary Research*, **75**(3), 501-511.
- Schliebe, S., K.D. Rode, J.S. Gleason, J. Wilder, K. Proffitt, T.J. Evans, and S. Miller, 2008: Effects of sea ice extent and food availability on spatial and temporal distribution of polar bears during the fall open-water period in the southern Beaufort Sea. *Polar Biology*, **31**(8), 999-1010.
- Schmidt, K., A. Atkinson, S. Steigenberger, S. Fielding, M. Lindsay, D. Pond, G. Tarling, T. Klejver, C. Allen, S. Nicol, and E. Achterberg, 2011: Seabed foraging by Antarctic krill: implications for stock assessment, benthic-pelagic coupling, and the vertical transfer of iron. *Limnology and Oceanography*, **56**(4), 1411-1428.
- Schneider, P. and S.J. Hook, 2010: Space observations of inland water bodies show rapid surface warming since 1985. *Geophysical Research Letters*, **37**(22), L22405, doi:10.1029/2010GL045059.
- Shaposhnikov, D., B. Revich, V. Meleshko, V. Gorkovkova, and T. Pavlova, 2010: Climate change may reduce annual temperature-dependent mortality in Subarctic: a case study of Archangelsk, Russian Federation. *Environment and Natural Resources Research*, **1**(1), 75-91.
- Shearer, C., 2011: *Kivalina: A Climate Change Story*. Haymarket Books, Chicago, IL, USA, 240 pp.
- Shearer, C., 2012: The political ecology of climate adaptation assistance: Alaska Natives, displacement, and relocation. *Journal of Political Ecology*, **19**, 174-183.
- Sherman, K., I.M. Belkin, K.D. Friedland, J. O'Reilly, and K. Hyde, 2009: Accelerated warming and emergent trends in fisheries biomass yields of the world's large marine ecosystems. *AMBIO: Journal of the Human Environment*, **38**(4), 215-224.
- Shiklomanov, A.I., R.B. Lammers, M.A. Rawlins, L.C. Smith, and T.M. Pavelsky, 2007: Temporal and spatial variations in maximum river discharge from a new Russian data set. *Journal of Geophysical Research: Biogeosciences*, **112**(G4), G04553, doi:10.1029/2006JG000352.
- Shiyatov, S.G., M.M. Terent'ev, V.V. Fomin, and N.E. Zimmermann, 2007: Altitudinal and horizontal shifts of the upper boundaries of open and closed forests in the Polar Urals in the 20<sup>th</sup> century. *Russian Journal of Ecology*, **38**(4), 223-227.
- Shreeve, R.S., M.A. Collins, G.A. Tarling, C.E. Main, P. Ward, and N.M. Johnston, 2009: Feeding ecology of myctophid fishes in the northern Scotia Sea. *Marine Ecology Progress Series*, **386**, 221-236.
- Sigler, M.F., M. Renner, S.L. Danielson, L.B. Eisner, R.R. Lauth, K.J. Kuletz, E.A. Logerwell, and G.L. Hunt Jr., 2011: Fluxes, fins, and feathers: relationships among the Bering, Chukchi, and Beaufort Seas in a time of climate change. *Oceanography*, **24**(3), 250-265.
- Sigurdsson, B.D., A. Snorrason, B.T. Kjartansson, and J.A. Jonsson, 2007: Total area of planted forests in Iceland and their carbon stocks and fluxes. In: *Effects of Afforestation on Ecosystems, Landscape and Rural Development* [Halldórsson, G., E.S. Oddsdóttir, and O. Eggertsson (eds.)]. TemaNord 2007:508, Proceedings of the AFFORNORD Conference, Reykholt, Iceland, June 18-22, 2005, Nordic Council of Ministers, Copenhagen, Denmark, pp. 211-217.
- Simpson, S., S. Jennings, M. Johnson, J. Blanchard, P.-J. Schön, D. Sims, and M. Genner, 2011: Continental shelf-wide response of a fish assemblage to rapid warming of the sea. *Current Biology*, **21**(18), 1565-1570.
- Siniff, D.B., R.A. Garrott, J.J. Rotella, W.R. Fraser, and D.G. Ainley, 2008: Opinion: projecting the effects of environmental change on Antarctic seals. *Antarctic Science*, **20**(5), 425-435.
- Slagstad, D., I.H. Ellingsen, and P. Wassmann, 2011: Evaluating primary and secondary production in an Arctic Ocean void of summer sea ice: an experimental simulation approach. *Progress in Oceanography*, **90**(1-4), 117-131.
- Slater, G.J., B. Figueirido, L. Louis, P. Yang, and B. van Valkenburgh, 2010: Biomechanical consequences of rapid evolution in the polar bear lineage. *PLoS ONE*, **5**(11), e13870, doi:10.1371/journal.pone.0013870.
- Smith, J.A., D.A. Hodgson, M.J. Bentley, E. Verleyen, M.J. Leng, and S.J. Roberts, 2006: Limnology of two Antarctic epishelf lakes and their potential to record periods of ice shelf loss. *Journal of Paleolimnology*, **35**(2), 373-394.
- Smith, L.C., T.M. Pavelsky, G.M. MacDonald, A.I. Shiklomanov, and R.B. Lammers, 2007: Rising minimum daily flows in northern Eurasian rivers: a growing influence of groundwater in the high-latitude hydrologic cycle. *Journal of Geophysical Research: Biogeosciences*, **112**(G4), G04547, doi:10.1029/2006JG000327.
- Smith, P.A., K.H. Elliott, A.J. Gaston, and H.G. Gilchrist, 2010: Has early ice clearance increased predation on breeding birds by polar bears? *Polar Biology*, **33**(8), 1149-1153.
- Smith, S.L. and D.W. Riseborough, 2010: Modelling the thermal response of permafrost terrain to right-of-way disturbance and climate warming. *Cold Regions Science and Technology*, **60**(1), 92-103.
- Smith Jr., W., D. Ainley, R. Cattaneo-Viatti, and E. Hofmann, 2012: The Ross Sea continental shelf: regional biogeochemical cycles, trophic interactions, and potential future changes. In: *Antarctic Ecosystems: An Extreme Environment in a Changing World* [Rogers, A., N. Johnston, E. Murphy, and A. Clarke (eds.)]. Blackwell Publishing, London, UK, pp. 213-242.
- Smol, J.P. and M.S.V. Douglas, 2007a: Crossing the final ecological threshold in High Arctic ponds. *Proceedings of the National Academy of Sciences of the United States of America*, **104**(30), 12395-12397.
- Smol, J.P. and M.S.V. Douglas, 2007b: From controversy to consensus: making the case for recent climate change in the Arctic using lake sediments. *Frontiers in Ecology and the Environment*, **5**(9), 466-474.
- Søreide, J.E., E. Leu, J. Berge, M. Graeve, and S. Falk-Petersen, 2010: Timing of blooms, algal food quality and *Calanus glacialis* reproduction and growth in a changing Arctic. *Global Change Biology*, **16**(11), 3154-3163.
- St. Jacques, J. and D.J. Sauchyn, 2009: Increasing winter baseflow and mean annual streamflow from possible permafrost thawing in the Northwest Territories, Canada. *Geophysical Research Letters*, **36**(1), L01401, doi:10.1029/2008GL035822.
- Stabeno, P.J., N.B. Kachel, S.E. Moore, J.M. Napp, M. Sigler, A. Yamaguchi, and A.N. Zerbini, 2012a: Comparison of warm and cold years on the southeastern Bering Sea shelf and some implications for the ecosystem. *Deep-Sea Research Part II: Topical Studies in Oceanography*, **65-70**, 31-45.
- Stabeno, P.J., E.V. Farley Jr., N.B. Kachel, S. Moore, C.W. Mordy, J.M. Napp, J.E. Overland, A.I. Pinchuk, and M.F. Sigler, 2012b: Comparison of the physics of the northern and southern shelves of the eastern Bering Sea and some implications for the ecosystem. *Deep-Sea Research Part II: Topical Studies in Oceanography*, **65-70**, 14-30.
- Stammler, F., 2005: *Reindeer Nomads Meet the Market: Culture, Property and Globalisation at the End of the Land*. LIT Verlag, Berlin, Germany and Transaction Publishers, Piscataway, NJ, USA, 379 pp.
- Stephenson, S.R., L.C. Smith, and J.A. Agnew, 2011: Divergent long-term trajectories of human access to the Arctic. *Nature Climate Change*, **1**(3), 156-160.
- Stewart, E.J., S.E.L. Howell, D. Draper, J. Yackel, and A. Tivy, 2007: Sea ice in Canada's Arctic: implications for cruise tourism. *Arctic*, **60**(4), 370-380.
- Stewart, E.J., S.E.L. Howell, J.D. Dawson, A. Tivy, and D. Draper, 2010: Cruise tourism and sea ice in Canada's Hudson Bay region. *Arctic*, **63**, 57-66.
- Stien, A., L.E. Loel, A. Mysterud, T. Severinsen, J. Kohler, and R. Langvatn, 2010: Icing events trigger range displacement in a high-arctic ungulate. *Ecology*, **91**(3), 915-920.
- Stien, A., R.A. Ims, S.D. Albon, E. Fuglei, R.J. Irvine, E. Ropstad, O. Halvorsen, R. Langvatn, L.E. Loe, V. Veiberg, and N.G. Yoccoz, 2012: Congruent responses to weather variability in high Arctic herbivores. *Biology Letters*, **8**(6), 1002-1005.
- Stirling, I. and C.L. Parkinson, 2006: Possible effects of climate warming on selected populations of polar bears (*Ursus maritimus*) in the Canadian Arctic. *Arctic*, **59**(3), 261-275.
- Stirling, I., E. Richardson, G.W. Thiemann, and A.E. Derocher, 2008a: Unusual predation attempts of polar bears on ringed seals in the southern Beaufort Sea: possible significance of changing spring ice conditions. *Arctic*, **61**(1), 14-22.
- Stirling, I., A.E. Derocher, W.A. Gough, and K. Rode, 2008b: Response to Dyck et al. (2007) on polar bears and climate change in western Hudson Bay. *Ecological Complexity*, **5**(3), 193-201.
- Stirling, I., T.L. McDonald, E.S. Richardson, E.V. Regehr, and S.C. Amstrup, 2011: Polar bear population status in the northern Beaufort Sea, Canada, 1971-2006. *Ecological Applications*, **21**(3), 859-876.
- Stram, D.L. and D.C.K. Evans, 2009: Fishery management responses to climate change in the North Pacific. *International Council for the Exploration of the Sea (ICES) Journal of Marine Science*, **66**(7), 1633-1639.



- Stroeve, J., M.M. Holland, W. Meier, T. Scambos, and M. Serreze, 2007: Arctic sea ice decline: faster than forecast. *Geophysical Research Letters*, **34(9)**, L09501, doi:10.1029/2007GL029703.
- Sundby, S. and O. Nakken, 2008: Spatial shifts in spawning habitats of Arcto-Norwegian cod related to multidecadal climate oscillations and climate change. *International Journal for the Exploration of the Sea (ICES) Journal of Marine Science*, **65(6)**, 953-962.
- Swann, A.L., I.Y. Fung, S. Levis, G. Bonan, and S. Doney, 2010: Changes in Arctic vegetation induce high-latitude warming through the greenhouse effect. *Proceedings of the National Academy of Sciences of the United States of America*, **107(4)**, 1295-1300.
- Sydneysmith, R., M. Andrachuk, B. Smit, and G.K. Hovelsrud, 2010: Vulnerability and adaptive capacity in Arctic communities. In: *Adaptive Capacity and Environmental Governance* [Armitage, D. and R. Plummer (eds.)]. Springer, Berlin, Germany, pp. 133-156.
- Tan, A., J.C. Adam, and D.P. Lettenmaier, 2011: Change in spring snowmelt timing in Eurasian Arctic rivers. *Journal of Geophysical Research: Atmospheres*, **116(D3)**, D03101, doi:10.1029/2010JD014337.
- Tanabe, Y., S. Kudoh, S. Imura, and M. Fukuchi, 2007: Phytoplankton blooms under dim and cold conditions in freshwater lakes of East Antarctica. *Polar Biology*, **31(2)**, 199-208.
- Tchebakova, N.M., G.E. Rehfeldt, and E.I. Parfenova, 2009: From vegetation zones to climatypes: effects of climate warming on Siberian ecosystems. In: *Permafrost Ecosystems: Siberian Larch Forest* [Osawa, A., O.A. Zyryanova, Y. Matsuura, T. Kajimoto, and R.W. Wein (eds.)]. Ecological Studies, Vol. 109, Springer, Dordrecht, Netherlands, pp. 427-446.
- Teng, Y., Z. Xu, Y. Luo, and F. Reverchon, 2012: How do persistent organic pollutants be coupled with biogeochemical cycles of carbon and nutrients in terrestrial ecosystems under global climate change? *Journal of Soils and Sediments*, **12(3)**, 411-419.
- Teran, T., L. Lamon, and A. Marcomini, 2012: Climate change effects on POPs' environmental behavior: a scientific perspective for future regulatory actions. *Atmospheric Pollution Research*, **3(4)**, 466-476.
- Terauds, A., S.L. Chown, F. Morgan, H. J. Peat, D.J. Watts, H. Keys, P. Convey, and D.M. Bergstrom, 2012: Conservation biogeography of the Antarctic. *Diversity and Distributions*, **18(7)**, 726-741.
- Thiemann, G.W., S.J. Iverson, and I. Stirling, 2008: Polar bear diets and arctic marine food webs: insights from fatty acid analysis. *Ecological Monographs*, **78(4)**, 591-613.
- Tholstrup, L. and R.O. Rasmussen (eds.), 2009: *Climate Change and the North Atlantic*. Nordic Atlantic Cooperation (NORA), Tórshavn, Faroe Islands, 130 pp.
- Thompson, M., F. Wrona, and T. Prowse, 2012: Shifts in plankton, nutrient and light relationships in small tundra lakes caused by localized permafrost thaw. *Arctic*, **65(4)**, 367-376.
- Thompson, M.S., S.V. Kokelj, T.D. Prowse, and F.J. Wrona, 2008: The impact of sediments derived from thawing permafrost on tundra lake water chemistry: an experimental approach. In: *Proceedings of the Ninth International Conference on Permafrost* [D.L. Kane and K.M. Hinkel (eds.)]. Institute of Northern Engineering, University of Alaska, Fairbanks, AK, USA, pp. 1763-1768.
- Thrush, S.F. and V.J. Cummings, 2011: Massive icebergs, alteration in primary food resources and change in benthic communities at Cape Evans, Antarctica. *Marine Ecology: An Evolutionary Perspective*, **32(3)**, 289-299.
- Tokarevich, N., A. Tronin, O. Blinova, R. Buzinov, V. Boltenkov, E. Yurasova, and J. Nurse, 2011: The impact of climate change on the expansion of *Ixodes persulcatus* habitat and the incidence of tickborne encephalitis in the north of European Russia. *Global Health Action*, **4**, 8448, doi:10.3402/gha.v4i0.8448.
- Tømmervik, H., B. Johansen, J.A. Riseth, S.R. Karlsen, B. Solberg, and K.A. Høgda, 2009: Above ground biomass changes in the mountain birch forests and mountain heaths of Finnmarksvidda, northern Norway, in the period 1957-2006. *Forest Ecology and Management*, **257(1)**, 244-257.
- Tømmervik, H., J.W. Bjerke, E. Gaare, B. Johansen, and D. Thannheiser, 2012: Rapid recovery of recently overexploited winter grazing pastures for reindeer in northern Norway. *Fungal Ecology*, **5(1)**, 3-15.
- Towns, L., A.E. Derocher, I. Stirling, and N.J. Lunn, 2010: Changes in land distribution of polar bears in western Hudson Bay. *Arctic*, **63(2)**, 206-212.
- Towns, L., A.E. Derocher, I. Stirling, N.J. Lunn, and D. Hedman, 2009: Spatial and temporal patterns of problem polar bears in Churchill, Manitoba. *Polar Biology*, **32(10)**, 1529-1537.
- Trathan, P.N. and D. Agnew, 2010: Climate change and the Antarctic marine ecosystem: an essay on management implications. *Antarctic Science*, **22(4)**, 387-398.
- Trathan, P.N. and K. Reid, 2009: Exploitation of the marine ecosystem in the sub-Antarctic: historical impacts and current consequences. *Papers and Proceedings of the Royal Society of Tasmania*, **143(1)**, 9-14.
- Trathan, P.N., J. Forcada, and E.J. Murphy, 2007: Environmental forcing and Southern Ocean marine predator populations: effects of climate change and variability. *Philosophical Transactions of the Royal Society B*, **362(1488)**, 2351-2365.
- Trathan, P., P. Fretwell, and B. Stonehouse, 2011: First recorded loss of an emperor penguin colony in the recent period of Antarctic regional warming: implications for other colonies. *PLoS ONE*, **6(2)**, e14738, doi:10.1371/journal.pone.0014738.
- Trathan, P.N., J. Forcada, and E.J. Murphy, 2012: Environmental forcing and Southern Ocean marine predator populations. In: *Antarctic Ecosystems: An Extreme Environment in a Changing World* [Rogers, A., N. Johnston, E. Murphy, and A. Clarke (eds.)]. John Wiley & Sons, Chichester, UK, pp. 335-354.
- Tremblay, J., D. Robert, D.E. Varela, C. Lovejoy, G. Darnis, R.J. Nelson, and A.R. Sastri, 2012: Current state and trends in Canadian Arctic marine ecosystems: I. Primary production. *Climatic Change*, **115(1)**, 161-178.
- Trivelpiece, W.Z., J.T. Hinke, A.K. Miller, C.S. Reiss, S.G. Trivelpiece, and G.M. Watters, 2011: Variability in krill biomass links harvesting and climate warming to penguin population changes in Antarctica. *Proceedings of the National Academy of Sciences of the United States of America*, **108(18)**, 7625-7628.
- Turner, J., R.A. Bindschadler, P. Convey, G. Di Prisco, E. Fahrback, J. Gutt, D.A. Hodgson, P.A. Mayewski, and C.P. Summerhayes (eds.), 2009: *Antarctic Climate Change and the Environment*. Scientific Committee on Antarctic Research (SCAR), Cambridge, UK, 526 pp.
- Turner, J.A., N.E. Barrand, T.J. Bracegirdle, P. Convey, D.A. Hodgson, M. Jarvis, A. Jenkins, G. Marshall, M.P. Meredith, H. Roscos, J. Shanklin, J. French, H. Goosse, M. Guglielmin, J. Gutt, S. Jacobs, M.C. Kennicutt II, V. Masson-Delmotte, P. Mayewski, F. Navarro, S. Robinson, T. Scambos, M. Sparrow, C. Summerhayes, K. Speer, and A. Klepikov, 2013: Antarctic climate change and the environment: an update. *Polar Record* (in press), doi:10.1017/S0032247413000296.
- Turunen, M., P. Soppela, H. Kinnunen, M.-L. Sutinen, and F. Martz, 2009: Does climate change influence the availability and quality of reindeer forage plants? *Polar Biology*, **32(6)**, 813-832.
- Tyler, N.J.C., 2010: Climate, snow, ice, crashes, and declines in populations of reindeer and caribou (*Rangifer tarandus* L.). *Ecological Monographs*, **80(2)**, 197-219.
- Tyler, N.J.C., J.M. Turi, M.A. Sundset, K. Strøm Bull, M.N. Sara, E. Reinert, N. Oskal, C. Nellemann, J.J. McCarthy, S.D. Mathiesen, M.L. Martello, O.H. Magga, G.K. Hovelsrud, I. Hanssen-Bauer, N.I. Eira, I.M.G. Eira, and R.W. Corell, 2007: Saami reindeer pastoralism under climate change: applying a generalized framework for vulnerability studies to a sub-Arctic social-ecological system. *Global Environmental Change: Human and Policy Dimensions*, **17(2)**, 191-206.
- Tyler, N.J.C., M.C. Forchhammer, and N.A. Øritsland, 2008: Nonlinear effects of climate and density in the dynamics of a fluctuating population of reindeer. *Ecology*, **89(6)**, 1675-1686.
- UNEP and AMAP, 2011: *Climate Change and POPs: Predicting the Impacts*. Report of the United Nations Environment Programme (UNEP) and Arctic Monitoring and Assessment Programme (AMAP) Expert Group, Secretariat of the Stockholm Convention, Geneva, Switzerland, 62 pp.
- USARC, 2010: *Report on Goals and Objectives for Arctic Research 2009-2010*. United States Arctic Research Commission (USARC), Arlington, VA, USA, 52 pp.
- Valdimarsson, H., O.S. Astthorsson, and J. Pálsson, 2012: Hydrographic variability in Icelandic waters during recent decades and related changes in distribution of some fish species. *International Council for the Exploration of the Sea (ICES) Journal of Marine Science*, **69(5)**, 815-825.
- Valdivia, C., A. Seth, J.L. Gilles, M. García, E. Jiménez, J. Cusicanqui, F. Navia, and E. Yucra, 2010: Adapting to climate change in Andean ecosystems: landscapes, capitals, perceptions shaping rural livelihood strategies and linking knowledge systems. *Annals of the Association of American Geographers*, **100(4)**, 818-834.
- Van Bogaert, R., C. Jonasson, M. De Dapper, and T.V. Callaghan, 2010: Range expansion of thermophilic aspen (*Populus tremula* L.) in the Swedish subarctic. *Arctic, Antarctic, and Alpine Research*, **42(3)**, 362-375.
- Van Bogaert, R., K. Haneca, J. Hoogesteger, C. Jonasson, M. De Dapper, and T.V. Callaghan, 2011: A century of tree line changes in sub-Arctic Sweden shows local and regional variability and only a minor influence of 20<sup>th</sup> century climate warming. *Journal of Biogeography*, **38(5)**, 907-921.

- van Der Wal, R., S. Sjögersten, S.J. Woodin, E.J. Cooper, I.S. Jónsdóttir, D. Kuijper, T.A.D. Fox, and A.D. Huiskes, 2007: Spring feeding by pink-footed geese reduces carbon stocks and sink strength in tundra ecosystems. *Global Change Biology*, **13**(2), 539-545.
- Veillette, J., D.R. Mueller, D. Antoniadis, and W.F. Vincent, 2008: Arctic epishelf lakes as sentinel ecosystems: past, present and future. *Journal of Geophysical Research: Biogeosciences*, **113**(G4), G04014, doi:10.1029/2008JG000730.
- Velázquez, D., A. Frias, M.A. Lezcano, and A. Quesada, 2013: Ecological relationships and stoichiometry within a maritime Antarctic watershed. *Antarctic Science*, **25**(2), 191-197.
- Verbyla, D., 2008: The greening and browning of Alaska based on 1982-2003 satellite data. *Global Ecology and Biogeography*, **17**(4), 547-555.
- Vert-pre, K.A., R.O. Amoroso, O.P. Jensen, and R. Hilborn, 2013: Frequency and intensity of productivity regime shifts in marine stocks. Proceedings of the National Academy of Sciences of the United States of America, **110**(5), 1779-1784.
- Vieira, G., J. Bockheim, M. Guglielmin, M. Balks, A.A. Abramov, J. Boelhouwers, N. Cannone, L. Ganzert, D.A. Gilichinsky, S. Goryachkin, J. López-Martínez, I. Meiklejohn, R. Raffi, M. Ramos, C. Schaefer, E. Serrano, F. Simas, R. Sletten, and D. Wagner, 2010: Thermal state of permafrost and active-layer monitoring in the Antarctic: advances during the International Polar Year 2007-09. *Permafrost and Periglacial Processes*, **21**(2), 182-197.
- Vikebø, F.B., Å. Huseø, A. Slotte, E.K. Stenevik, and V.S. Lien, 2010: Effect of hatching date, vertical distribution and interannual variation in physical forcing on northward displacement and temperature conditions of Norwegian spring-spawning herring larvae. *International Council for the Exploration of the Sea (ICES) Journal of Marine Science*, **67**(9), 1948-1956.
- Vikhamar-Schuler, D., I. Hanssen-Bauer, T.V. Schuler, S.D. Mathiesen, and M. Lehning, 2013: Use of a multilayer snow model to assess grazing conditions for reindeer. *Annals of Glaciology*, **54**(62), 214-226.
- Vincent, W., J. Hobbie, J. Laybourn-Parry, 2008: Introduction to the limnology of high-latitude lake and river ecosystems. In: *Polar Lakes and Rivers: Limnology of Arctic and Antarctic Aquatic Ecosystems* [Vincent, W.F. and J. Laybourn-Parry (eds.)]. Oxford University Press, Oxford, UK, pp. 1-18.
- Vincent, W.F., L.G. Whyte, C. Lovejoy, C.W. Greer, I. Laurion, C.A. Suttle, J. Corbeil, and D.R. Mueller, 2009: Arctic microbial ecosystems and impacts of extreme warming during the International Polar Year. *Polar Science*, **3**(3), 171-180.
- Virginia, R.S. and K.S. Yalowitz (eds.), 2012: *A New Paradigm for Arctic Health: Challenges and Responses to Rapid Climate, Environmental, and Social Change*. Report on the International Workshop, "Arctic Health: Challenges and Responses to Rapid Climate, Environmental, and Social Change," May 23-24, 2011, Organized by the Dickey Center for International Understanding, Dartmouth College, Hanover, NH and the University of the Arctic Institute for Applied Circumpolar Policy, Dickey Center Institute of Arctic Studies Policy Paper No. 2, Dartmouth College, Hanover, NH, USA, 17 pp., [http://iacp.dartmouth.edu/images/stories/2012\\_Health\\_Report.pdf](http://iacp.dartmouth.edu/images/stories/2012_Health_Report.pdf).
- Voggesser, G., K. Lynn, J. Daigle, F. Lake, and D. Ranco, 2013: Cultural impacts to tribes from climate change influences on forests. *Climatic Change*, **12**(3), 615-626.
- von Biela, V.R., C.E. Zimmerman, and L.L. Moulton, 2011: Long-term increases in young-of-the-year growth of Arctic cisco *Coregonus autumnalis* and environmental influences. *Journal Fish Biology*, **78**(1), 39-56.
- Vors, L.S. and M.S. Boyce, 2009: Global declines of caribou and reindeer. *Global Change Biology*, **15**(11), 2626-2633.
- Vuojala-Magga, T., M. Turunen, T. Ryyppö, and M. Tennberg, 2011: Resonance strategies of Sámi reindeer herders in northernmost Finland during climatically extreme years. *Arctic*, **64**(2), 227-241.
- Vyverman, W., E. Verleyen, A. Wilmotte, D.A. Hodgson, A. Willems, K. Peeters, B. Van de Vijver, A. De Wever, F. Leliaert, and K. Sabbe, 2010: Evidence for widespread endemism among Antarctic micro-organisms. *Polar Science*, **4**(2), 103-113.
- Walker, D.A., M.O. Leibman, H.E. Epstein, B.C. Forbes, U.S. Bhatt, M.K. Reynolds, J.C. Comiso, A.A. Gubarkov, A.V. Khomutov, G.J. Jia, E. Kaarlejärvi, J.O. Kaplan, T. Kumpula, P. Kuss, G. Matyshak, N.G. Moskalenko, P. Orekhov, V.E. Romanovsky, N.G. Ukraintseva, and Q. Yu, 2009: Spatial and temporal patterns of greenness on the Yamal Peninsula, Russia: interactions of ecological and social factors affecting the Arctic normalized difference vegetation index. *Environmental Research Letters*, **4**(4), 045004, doi:10.1088/1748-9326/4/4/045004.
- Walker, D.A., P. Kuss, H.E. Epstein, A.N. Kade, C.M. Vonlanthen, M.K. Reynolds, and F.J. Daniëls, 2011: Vegetation of zonal patterned-ground ecosystems along the North America Arctic bioclimate gradient. *Applied Vegetation Science*, **14**(4), 440-463.
- Walsh, J.J., D.A. Dieterle, F.R. Chen, J.M. Lenes, W. Maslowski, J.J. Cassano, T.E. Whitledge, D. Stockwell, M. Flint, R.N. Sukhanova, and J. Christensen, 2011: Trophic cascades and future harmful algal blooms within ice-free Arctic seas north of Bering Strait: a simulation analysis. *Progress in Oceanography*, **91**(3), 312-343.
- Walter, K.M., L.C. Smith, and F.S. Chapin III, 2007a: Methane bubbling from northern lakes: present and future contributions to the global methane budget. *Philosophical Transactions of the Royal Society A*, **365**(1856), 1657-1676.
- Walter, K.M., M.E. Edwards, G. Grosse, S.A. Zimov, and F.S. Chapin III, 2007b: Thermokarst lakes as a source of atmospheric CH<sub>4</sub> during the last deglaciation. *Science*, **318**(5850), 633-636.
- Walter, K.M., J.P. Chanton, F.S. Chapin III, E.A.G. Schuur, and S.A. Zimov, 2008: Methane production and bubble emissions from arctic lakes: isotopic implications for source pathways and ages. *Journal of Geophysical Research: Biogeosciences*, **113**(G3), G00A08, doi:10.1029/2007JG000569.
- Waluda, C.M., M.A. Collins, A.D. Black, I.J. Staniland, and P.N. Trathan, 2010: Linking predator and prey behaviour: contrasts between Antarctic fur seals and macaroni penguins at South Georgia. *Marine Biology*, **157**(1), 99-112.
- Walvoord, M.A. and R.G. Striegl, 2007: Increased groundwater to stream discharge from permafrost thawing in the Yukon River basin: potential impacts on lateral export of carbon and nitrogen. *Geophysical Research Letters*, **34**(12), L12402, doi:10.1029/2007GL030216.
- Wang, M., and J.E. Overland, 2009: A sea ice free summer Arctic within 30 years? *Geophysical Research Letters*, **36**(7), L07502, doi:10.1029/2009GL037820.
- Wasley, J., S.A. Robinson, M. Popp, and C.E. Lovelock, 2006: Some like it wet biological characteristics underpinning tolerance of extreme water events in Antarctic bryophytes. *Functional Plant Biology*, **33**, 443-455.
- Wassmann, P., 2011: Arctic marine ecosystems in an era of rapid climate change. *Progress in Oceanography*, **90**(1-4), 1-17.
- Wassman, P., C. M. Duarte, S. Agusti, and M. K. Sejr, 2011: Footprints of climate change in the Arctic marine ecosystem. *Global Change Biology*, **17**, 1235-1249.
- Watson, S., L.S. Peck, P.A. Tyler, P.C. Southgate, K.S. Tan, R.W. Day, and S.A. Morley, 2012: Marine invertebrate skeleton size varies with latitude, temperature and carbonate saturation: implications for global change and ocean acidification. *Global Change Biology*, **18**(10), 3026-3038.
- Weatherhead, E., S. Gearheard, and R.G. Barry, 2010: Changes in weather persistence: insight from Inuit knowledge. *Global Environmental Change*, **20**(3), 523-528.
- Weimerskirch, H., P. Inchausti, C. Guinet, and C. Barbraud, 2003: Trends in bird and seal populations as indicators of a system shift in the Southern Ocean. *Antarctic Science*, **15**(2), 249-256.
- Weimerskirch, H., M. Louzao, S. de Grissac, and K. Delord, 2012: Changes in wind pattern alter albatross distribution and life-history traits. *Science*, **335**(6065), 211-214.
- Wenzel, G.W., 2009: Canadian Inuit subsistence and ecological instability? If the climate changes, must the Inuit? *Polar Research*, **28**(1), 89-99.
- West, J. and G. Hovelsrud, 2010: Cross-scale adaptation challenges in the coastal fisheries: findings from Lebesby, northern Norway. *Arctic*, **63**(3), 338-354.
- Whyte, K.P. 2013: Justice forward: tribes, climate adaptation and responsibility. *Climatic Change*, **12**(3 SI), 517-530.
- Wiedenmann, J., K. Cresswell, and M. Mangel, 2008: Temperature-dependent growth of Antarctic krill: predictions for a changing climate from a cohort model. *Marine Ecology Progress Series*, **358**, 191-202.
- Wiedenmann, J., K.A. Cresswell, and M. Mangel, 2009: Connecting recruitment of Antarctic krill and sea ice. *Limnology and Oceanography*, **54**(3), 799-811.
- Wiig, Ø., J. Aars, and E.W. Born, 2008: Effects of climate change on polar bears. *Science Progress*, **91**(Pt 2), 151-173.
- Wildcat, D., 2009: *Red Alert! Saving the Planet with Indigenous Knowledge*. Fulcrum Publishing, Golden, CO, USA, 143 pp.
- Wilderbuer, T., W. Stockhausen, and N. Bond, 2013: Updated analysis of flatfish recruitment response to climate variability and ocean conditions in the eastern Bering Sea. *Deep-Sea Research II: Topical Studies in Oceanography*, **94**, 157-164.
- Williams, T. and P. Hardison, 2013: Culture, law, risk and governance: contexts of traditional knowledge in climate change adaptation. *Climatic Change*, **12**(3), 531-544.
- Williams, T.M., S.R. Noren, and M. Glenn, 2011: Extreme physiological adaptations as predictors of climate-change sensitivity in the narwhal, *Monodon monoceros*. *Marine Mammal Science*, **27**, 334-349.
- Wilson, W.J. and O.A. Ormseth, 2009: A new management plan for Arctic waters of the United States. *Fisheries*, **34**(11), 555-558.

- Wolf, A., T.V. Callaghan, and K. Larson, 2008:** Future changes in vegetation and ecosystem function of the Barents Region. *Climatic Change*, **87(1-2)**, 51-73.
- Wramneby, A., B. Smith, and P. Samuelsson, 2010:** Hot spots of vegetation – climate feedbacks under future greenhouse forcing in Europe. *Journal of Geophysical Research D: Atmospheres*, **115(D21)**, D21119, doi:10.1029/2010JD014307.
- Xu, L., R.B. Myneni, F.S. Chapin III, T.V. Callaghan, J.E. Pinzon, C.J. Tucker, Z. Zhu, J. Bi, P. Ciais, H. Tommervik, E.S. Euskirchen, B.C. Forbes, S.L. Piao, B.T. Anderson, S. Ganguly, R.R. Nemani, S.J. Goetz, P.S.A. Beck, A.G. Bunn, C. Cao, and J.C. Stroeve, 2013:** Temperature and vegetation seasonality diminishment over northern lands. *Nature Climate Change*, **3**, 581-586.
- Yamamoto-Kawai, M., F.A. McLaughlin, E.C. Carmack, S. Nishino, and K. Shimada, 2009:** Aragonite undersaturation in the Arctic Ocean: effects of ocean acidification and sea ice melt. *Science*, **326(5956)**, 1098-1100.
- Yarie, J., 2008:** Effects of moisture limitation on tree growth in upland and floodplain forest ecosystems in interior Alaska. *Forest Ecology and Management*, **256(5)**, 1055-1063.
- Ye, B., D. Yang, Z. Zhang, and D.L. Kane, 2009:** Variation of hydrological regime with permafrost coverage over Lena Basin in Siberia. *Journal of Geophysical Research: Atmospheres*, **114(D7)**, D07102, doi:10.1029/2008JD010537.
- Zarnetske, J.P., M.N. Gooseff, W.B. Bowden, M.J. Greenwald, T.R. Brosten, J.H. Bradford, and J.P. McNamara, 2008:** Influence of morphology and permafrost dynamics on hyporheic exchange in Arctic headwater streams under warming climate conditions. *Geophysical Research Letters*, **35(2)**, L02501, doi:10.1029/2007GL032049.
- Zeng, H., G. Jia, and B. Forbes, 2013:** Shifts in Arctic phenology in response to climate and anthropogenic factors as detected from multiple satellite time series. *Environmental Research Letters* **8(3)**, 035036, doi:10.1088/1748-9326/8/3/035036.
- Zerbini, A., P. Clapham, and P. Wade, 2010:** Assessing plausible rates of population growth in humpback whales from life-history data. *Marine Biology*, **157(6)**, 1225-1236.
- Zhang, J., Y.H. Spitz, M. Steele, C. Ashjian, R. Campbell, L. Berline, and P. Matrai, 2010:** Modeling the impact of declining sea ice on the Arctic marine planktonic ecosystem. *Journal of Geophysical Research: Oceans*, **115(C10)**, C10015, doi:10.1029/2009JC005387.
- Zhang, K., J.S. Kimball, E.H. Hogg, M. Zhao, W.C. Oechel, J.J. Cassano, and S.W. Running, 2008:** Satellite-based model detection of recent climate-driven changes in northern high-latitude vegetation productivity. *Journal of Geophysical Research: Biogeosciences*, **113(G3)**, G03033, doi:10.1029/2007JG000621.
- Zhang, X., J. He, J. Zhang, I. Polyakov, I., R. Gerdes, J. Inoue, and P. Wu, 2013:** Enhanced poleward moisture transport and amplified high-latitude wetting trend. *Nature Climate Change*, **3**, 47-51.
- Zhukova, N.G., V.N. Nesterova, I.P. Prokopchuk, and G.B. Rudneva, 2009:** Winter distribution of euphausiids (*Euphausiacea*) in the Barents Sea (2000-2005). *Deep-Sea Research Part II: Topical Studies in Oceanography*, **56(21-22)**, 1959-1967.

# 29

## Small Islands

### **Coordinating Lead Authors:**

Leonard A. Nurse (Barbados), Roger F. McLean (Australia)

### **Lead Authors:**

John Agard (Trinidad and Tobago), Lino Pascal Briguglio (Malta), Virginie Duvat-Magnan (France), Netatua Pelesikoti (Samoa), Emma Tompkins (UK), Arthur Webb (Fiji)

### **Contributing Authors:**

John Campbell (New Zealand), Dave Chadee (Trinidad and Tobago), Shobha Maharaj (Trinidad and Tobago), Veronique Morin (Canada), Geert Jan van Oldenborgh (Netherlands), Rolph Payet (Seychelles), Daniel Scott (Canada)

### **Review Editors:**

Thomas Spencer (UK), Kazuya Yasuhara (Japan)

### **Volunteer Chapter Scientist:**

Veronique Morin (Canada)

### **This chapter should be cited as:**

Nurse, L.A., R.F. McLean, J. Agard, L.P. Briguglio, V. Duvat-Magnan, N. Pelesikoti, E. Tompkins, and A. Webb, 2014: Small islands. In: *Climate Change 2014: Impacts, Adaptation, and Vulnerability. Part B: Regional Aspects. Contribution of Working Group II to the Fifth Assessment Report of the Intergovernmental Panel on Climate Change* [Barros, V.R., C.B. Field, D.J. Dokken, M.D. Mastrandrea, K.J. Mach, T.E. Bilir, M. Chatterjee, K.L. Ebi, Y.O. Estrada, R.C. Genova, B. Girma, E.S. Kissel, A.N. Levy, S. MacCracken, P.R. Mastrandrea, and L.L. White (eds.)]. Cambridge University Press, Cambridge, United Kingdom and New York, NY, USA, pp. 1613-1654.



# Table of Contents

<b>Executive Summary</b> .....	<b>1616</b>
<b>29.1. Introduction</b> .....	<b>1618</b>
<b>29.2. Major Conclusions from Previous Assessments</b> .....	<b>1618</b>
<b>29.3. Observed Impacts of Climate Change, Including Detection and Attribution</b> .....	<b>1619</b>
29.3.1. Observed Impacts on Island Coasts and Marine Biophysical Systems .....	1619
29.3.1.1. Sea Level Rise, Inundation, and Shoreline Change .....	1619
29.3.1.2. Coastal Ecosystem Change on Small Islands: Coral Reefs and Coastal Wetlands .....	1621
29.3.2. Observed Impacts on Terrestrial Systems: Island Biodiversity and Water Resources .....	1622
29.3.3. Observed Impacts on Human Systems in Small Islands .....	1623
29.3.3.1. Observed Impacts on Island Settlements and Tourism .....	1623
29.3.3.2. Observed Impacts on Human Health .....	1624
29.3.3.3. Observed Impacts of Climate Change on Relocation and Migration .....	1625
29.3.3.4. Observed Impacts on Island Economies .....	1625
29.3.4. Detection and Attribution of Observed Impacts of Climate Change on Small Islands .....	1626
<b>29.4. Projected Integrated Climate Change Impacts</b> .....	<b>1626</b>
29.4.1. Non-formal Scenario-based Projected Impacts .....	1626
29.4.2. Projected Impacts for Islands Based on Scenario Projections .....	1627
29.4.3. Representative Concentration Pathway Projections and Implications for Small Islands .....	1629
<b>29.5. Inter- and Intra-regional Transboundary Impacts on Small Islands</b> .....	<b>1629</b>
29.5.1. Large Ocean Waves from Distant Sources .....	1630
29.5.2. Transcontinental Dust Clouds and Their Impact .....	1633
29.5.3. Movement and Impact of Introduced and Invasive Species across Boundaries .....	1633
29.5.4. Spread of Aquatic Pathogens within Island Regions .....	1633
29.5.5. Transboundary Movements and Human Health .....	1634
<b>29.6. Adaptation and Management of Risks</b> .....	<b>1634</b>
29.6.1. Addressing Current Vulnerabilities on Small Islands .....	1635
29.6.2. Practical Experiences of Adaptation on Small Islands .....	1636
29.6.2.1. Building Adaptive Capacity with Traditional Knowledge, Technologies, and Skills on Small Islands .....	1636
29.6.2.2. Addressing Risks on Small Islands .....	1637
29.6.2.3. Working Collectively to Address Climate Impacts on Small Islands .....	1638
29.6.2.4. Addressing Long-Term Climate Impacts and Migration on Small Islands .....	1639
29.6.3. Barriers and Limits to Adaptation in Small Island Settings .....	1640
29.6.4. Mainstreaming and Integrating Climate Change into Development Plans and Policies .....	1640

<b>29.7. Adaptation and Mitigation Interactions</b> .....	<b>1641</b>
29.7.1. Assumptions/Uncertainties Associated with Adaptation and Mitigation Responses .....	1641
29.7.2. Potential Synergies and Conflicts .....	1641
<b>29.8. Facilitating Adaptation and Avoiding Maladaptation</b> .....	<b>1642</b>
<b>29.9. Research and Data Gaps</b> .....	<b>1643</b>
<b>References</b> .....	<b>1644</b>
<b>Frequently Asked Questions</b>	
29.1: Why is it difficult to detect and attribute changes on small islands to climate change? .....	1620
29.2: Why is the cost of adaptation to climate change so high in small islands? .....	1626
29.3: Is it appropriate to transfer adaptation and mitigation strategies between and within small island countries and regions? .....	1642

## Executive Summary

**Current and future climate-related drivers of risk for small islands during the 21st century include sea level rise (SLR), tropical and extratropical cyclones, increasing air and sea surface temperatures, and changing rainfall patterns (*high confidence; robust evidence, high agreement*).** {WGI AR5 Chapter 14; Table 29-1} Current impacts associated with these changes confirm findings reported on small islands from the Fourth Assessment Report (AR4) and previous IPCC assessments. The future risks associated with these drivers include loss of adaptive capacity {29.6.2.1, 29.6.2.3} and ecosystem services critical to lives and livelihoods in small islands. {29.3.1-3}

**SLR poses one of the most widely recognized climate change threats to low-lying coastal areas on islands and atolls (*high confidence; robust evidence, high agreement*).** {29.3.1} It is *virtually certain* that global mean SLR rates are accelerating. {WGI AR5 13.2.2.1} Projected increases to the year 2100 (RCP4.5: 0.35 m to 0.70 m) {WGI AR5 13.5.1; Table 29-1} superimposed on extreme sea level events (e.g., swell waves, storm surges, El Niño-Southern Oscillation) present severe sea flood and erosion risks for low-lying coastal areas and atoll islands (*high confidence*). Likewise, there is *high confidence* that wave over-wash of seawater will degrade fresh groundwater resources {29.3.2} and that sea surface temperature rise will result in increased coral bleaching and reef degradation. {29.3.1.2} Given the dependence of island communities on coral reef ecosystems for a range of services including coastal protection, subsistence fisheries, and tourism, there is *high confidence* that coral reef ecosystem degradation will negatively impact island communities and livelihoods.

**Given the inherent physical characteristics of small islands, the AR5 reconfirms the high level of vulnerability of small islands to multiple stressors, both climate and non-climate (*high confidence; robust evidence, high agreement*).** However, the distinction between observed and projected impacts of climate change is often not clear in the literature on small islands (*high agreement*). {29.3} There is evidence that this challenge can be partly overcome through improvements in baseline monitoring of island systems and downscaling of climate-model projections, which would heighten confidence in assessing recent and projected impacts. {WGI AR5 9.6; 29.3-4, 29.9}

**Small islands do not have uniform climate change risk profiles (*high confidence*).** Rather, their high diversity in both physical and human attributes and their response to climate-related drivers means that climate change impacts, vulnerability, and adaptation will be variable from one island region to another and between countries in the same region. {Figure 29-1; Table 29-3} In the past, this diversity in potential response has not always been adequately integrated in adaptation planning.

**There is increasing recognition of the risks to small islands from climate-related processes originating well beyond the borders of an individual nation or island.** Such transboundary processes already have a negative impact on small islands (*high confidence; robust evidence, medium agreement*). These include air-borne dust from the Sahara and Asia, distant-source ocean swells from mid to high latitudes, invasive plant and animal species, and the spread of aquatic pathogens. For island communities the risks associated with existing and future invasive species and human health challenges are projected to increase in a changing climate. {29.5.4}

**Adaptation to climate change generates larger benefit to small islands when delivered in conjunction with other development activities, such as disaster risk reduction and community-based approaches to development (*medium confidence*).** {29.6.4} Addressing the critical social, economic, and environmental issues of the day, raising awareness, and communicating future risks to local communities {29.6.3} will *likely* increase human and environmental resilience to the longer term impacts of climate change. {29.6.1, 29.6.2.3; Figure 29-5}

**Adaptation and mitigation on small islands are not always trade-offs, but can be regarded as complementary components in the response to climate change (*medium confidence*).** Examples of adaptation-mitigation interlinkages in small islands include energy supply and use, tourism infrastructure and activities, and functions and services associated with coastal wetlands. The alignment of these sectors for potential emission reductions, together with adaptation, offer co-benefits and opportunities in some small islands. {29.7.2, 29.8} Lessons learned from adaptation and mitigation experiences in one island may offer some guidance to other small island states, though there is *low confidence* in the success of wholesale transfer of adaptation and mitigation options when the local lenses through which they are viewed differ from one island state to the next, given the diverse cultural, socioeconomic, ecological, and political values. {29.6.2, 29.8}

**The ability of small islands to undertake adaptation and mitigation programs, and their effectiveness, can be substantially strengthened through appropriate assistance from the international community (*medium confidence*).** However, caution is needed to ensure such assistance is not driving the climate change agenda in small islands, as there is a risk that critical challenges confronting island governments and communities may not be addressed. Opportunities for effective adaptation can be found by, for example, empowering communities and optimizing the benefits of local practices that have proven to be efficacious through time, and working synergistically to progress development agendas. {29.6.2.3, 29.6.3, 29.8}



## 29.1. Introduction

It has long been recognized that greenhouse gas (GHG) emissions from small islands are negligible in relation to global emissions, but that the threats of climate change and sea level rise (SLR) to small islands are very real. Indeed, it has been suggested that the very existence of some atoll nations is threatened by rising sea levels associated with global warming. Although such scenarios are not applicable to all small island nations, there is no doubt that on the whole the impacts of climate change on small islands will have serious negative effects especially on socioeconomic conditions and biophysical resources—although impacts may be reduced through effective adaptation measures.

The small islands considered in this chapter are principally sovereign states and territories located within the tropics of the southern and western Pacific Ocean, central and western Indian Ocean, the Caribbean Sea, and the eastern Atlantic off the coast of West Africa, as well as in the more temperate Mediterranean Sea.

Although these small island nations are by no means homogeneous politically, socially, or culturally, or in terms of physical size and character or economic development, there has been a tendency to generalize about the potential impacts on small islands and their adaptive capacity. In this chapter we attempt to strike a balance between identifying the differences between small islands and at the same time recognizing that small islands tend to share a number of common characteristics that have distinguished them as a particular group in international affairs. Also in this chapter we reiterate some of the frequently voiced and key concerns relating to climate change impacts, vulnerability, and adaptation while emphasizing a number of additional themes that have emerged in the literature on small islands since the IPCC Fourth Assessment Report (AR4). These include the relationship among climate change policy, activities, and development issues; externally generated transboundary impacts; and the implications of risk in relation to adaptation and the adaptive capacity of small island nations.

## 29.2. Major Conclusions from Previous Assessments

Small islands were not given a separate chapter in the IPCC First Assessment Report (FAR) in 1990 though they were discussed in the chapter on “World Oceans and Coastal Zones” (Tsyban et al., 1990). Two points were highlighted. First, a 30- to 50-cm SLR projected by 2050 would threaten low islands, and a 1-m rise by 2100 “would render some island countries uninhabitable” (Tegart et al., 1990, p. 4). Second, the costs of protection works to combat SLR would be extremely high for small island nations. Indeed, as a percentage of gross domestic product (GDP), the Maldives, Kiribati, Tuvalu, Tokelau, Anguilla, Turks and Caicos, Marshall Islands, and Seychelles were ranked among the 10 nations with the highest protection costs in relation to GDP (Tsyban et al., 1990). More than 20 years later these two points continue to be emphasized. For instance, although small islands represent only a fraction of total global damage projected to occur as a result of a SLR of 1.0 m by 2100 (*Special Report on Emission Scenarios* (SRES) A1 scenario) the actual damage costs for the small island states is enormous in relation to the size of their economies, with several small island nations being included

in the group of 10 countries with the highest relative impact projected for 2100 (Anthoff et al., 2010).

The Second Assessment Report (SAR) in 1995 confirmed the vulnerable state of small islands, now included in a specific chapter titled “Coastal Zones and Small Islands” (Bijlsma et al., 1996). However, importantly, the SAR recognized that both vulnerability and impacts would be highly variable between small islands and that impacts were “likely to be greatest where local environments are already under stress as a result of human activities” (Bijlsma et al., 1996, p. 291). The report also summarized results from the application of a common methodology for vulnerability and adaptation analysis that gave new insights into the socioeconomic implications of SLR for small islands including: negative impacts on virtually all sectors including tourism, freshwater resources, fisheries and agriculture, human settlements, financial services, and human health; protection is likely to be very costly; and adaptation would involve a series of trade-offs. It also noted that major constraints to adaptation on small islands included lack of technology and human resource capacity, serious financial limitations, lack of cultural and social acceptability, and uncertain political and legal frameworks. Integrated coastal and island management was seen as a way of overcoming some of these constraints.

The Third Assessment Report (TAR) in 2001 included a specific chapter on “Small Island States.” In confirming previously identified concerns of small island states two factors were highlighted, the first relating to sustainability, noting that “with limited resources and low adaptive capacity, these islands face the considerable challenge of meeting the social and economic needs of their populations in a manner that is sustainable” (Nurse et al., 2001, p. 845). The second noted that there were other issues faced by small island states, concluding that “for most small islands the reality of climate change is just one of many serious challenges with which they are confronted” (Nurse et al., 2001, p. 846). In the present chapter, both of these themes are raised again and assessed in light of recent findings.

Until the AR4 in 2007, SLR had dominated vulnerability and impact studies of small island states. Whilst a broader range of climate change drivers and geographical spread of islands was included in the “Small Islands” chapter, Mimura et al. (2007) prefaced their assessment by noting that the number of “independent scientific studies on climate change and small islands since the TAR” had been quite limited and in their view “the volume of literature in refereed international journals relating to small islands and climate change since publication of the TAR is rather less than that between the SAR in 1995 and TAR in 2001” (Mimura et al., 2007, p. 690).

Since AR4, the literature on small islands and climate change has increased substantially. A number of features distinguish the literature we review here from that included in earlier assessments. First, the literature appears more sophisticated and does not shirk from dealing with the complexity of small island vulnerability, impacts, and adaptation or the differences between islands and island states. Second, and related to the first, the literature is less one-dimensional, and deals with climate change in a multidimensional manner as just one of several stressors on small island nations. Third, the literature also critiques some aspects of climate change policy, notably in relation to critical present-day

development and security needs of small islands (Section 29.3.3.1) as well as the possibility that some proposed adaptation measures may prove to be maladaptive (Section 29.8). Fourth, many initiatives have been identified in recent times that will reduce vulnerability and enhance resilience of small islands to ongoing global change including improving risk knowledge and island resource management while also strengthening socioeconomic systems and livelihoods (Hay, 2013).

### 29.3. Observed Impacts of Climate Change, Including Detection and Attribution

The distinction between observed impacts of climate change and projected impacts is often unclear in the small islands literature and discussions. Publications frequently deal with both aspects of impacts interchangeably, and use observed impacts from, for instance an extreme event, as an analogy to what may happen in the future as a result of climate change (e.g., Lo-Yat et al., 2011). The key climate and ocean drivers of change that impact small islands include variations in air and ocean temperatures; ocean chemistry; rainfall; wind strength and direction; sea levels and wave climate; and particularly the extremes such as tropical cyclones, drought, and distant storm swell events. All have varying impacts, dependent on the magnitude, frequency, and temporal and spatial extent of the event, as well as on the biophysical nature of the island (Figure 29-1) and its social, economic, and political setting.

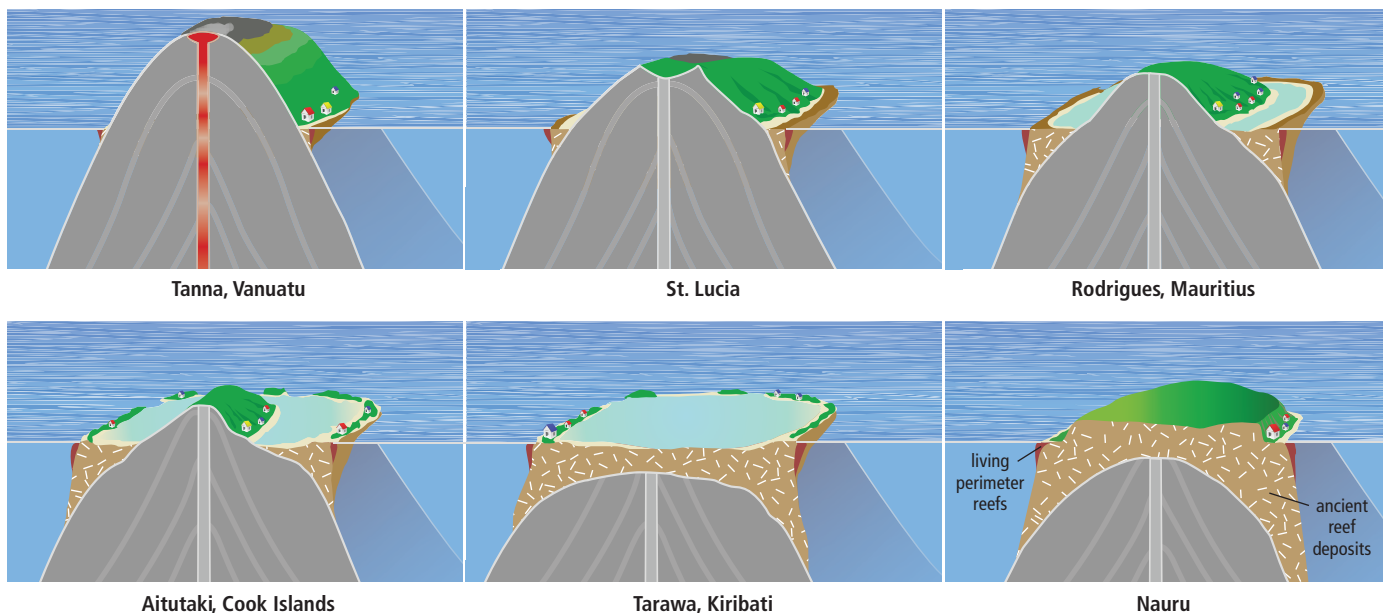
#### 29.3.1. Observed Impacts on Island Coasts and Marine Biophysical Systems

##### 29.3.1.1. Sea Level Rise, Inundation, and Shoreline Change

SLR poses one of the most widely recognized climate change threats to low-lying coastal areas (Cazenave and Llovel, 2010; Nicholls and Cazenave,

2010; Church and White, 2011). This is particularly important in small islands where the majority of human communities and infrastructure is located in coastal zones with limited on-island relocation opportunities, especially on atoll islands (Woodroffe, 2008) (Figure 29-1). Over much of the 20th century, global mean sea level rose at a rate between 1.3 and 1.7 mm yr<sup>-1</sup> and since 1993, at a rate between 2.8 and 3.6 mm yr<sup>-1</sup> (WGI AR5 Table 13.1), and acceleration is detected in longer records since 1870 (Merrifield et al., 2009; Church and White, 2011; see also WGI AR5 Section 13.2.2.1). Rates of SLR, however, are not uniform across the globe and large regional differences have been detected including in the Indian Ocean and tropical Pacific, where in some parts rates have been significantly higher than the global average (Meysignac et al., 2012; see also Section 5.3.2.2). In the tropical western Pacific, where a large number of small island communities exist, rates up to four times the global average (approximately 12 mm yr<sup>-1</sup>) have been reported between 1993 and 2009. These are generally thought to describe short-term variations associated with natural cyclic climate phenomena such as El Niño-Southern Oscillation (ENSO), which has a strong modulating effect on sea level variability with lower/higher-than-average sea level during El Niño/La Niña events of the order of ±20 to 30 cm (Cazenave and Remy, 2011; Becker et al., 2012). Large interannual variability in sea level has also been demonstrated from the Indian Ocean (e.g., Chagos Archipelago; Dunne et al., 2012) while Palanisamy et al. (2012) found that over the last 60 years the mean rate of SLR in the Caribbean region was similar to the global average of approximately 1.8 mm yr<sup>-1</sup>.

There are few long-term sea level records available for individual small island locations. Reported sea flooding and inundation is often associated with transient phenomena, such as storm waves and surges, deep ocean swell, and predicted astronomical tidal cycles (Vassie et al., 2004; Zahibo et al., 2007; Komar and Allan, 2008; Haigh et al., 2011). For example, high spring tide floods at Fongafale Island, Funafuti Atoll, Tuvalu, have been well publicized, and areas of the central portion of Fongafale are



**Figure 29-1** | Representative tropical island typologies. From top left: A young, active volcanic island (with altitudinal zonation) and limited living perimeter reefs (red zone at outer reef edge), through to an atoll (center bottom), and raised limestone island (bottom right) dominated by ancient reef deposits (brown + white fleck). Atolls have limited, low-lying land areas but well developed reef/lagoon systems. Islands composed of continental rocks are not included in this figure, but see Table 29-3.

## Frequently Asked Questions

**FAQ 29.1 | Why is it difficult to detect and attribute changes on small islands to climate change?**

In the last 2 or 3 decades many small islands have undergone substantial changes in human settlement patterns and in socioeconomic and environmental conditions. Those changes may have masked any clear evidence of the effects of climate change. For example, on many small islands coastal erosion has been widespread and has adversely affected important tourist facilities, settlements, utilities, and infrastructure. But specific case studies from islands in the Pacific, Indian, and Atlantic Oceans and the Caribbean have shown that human impacts play an important role in this erosion, as do episodic extreme events that have long been part of the natural cycle of events affecting small islands. So although coastal erosion is consistent with models of sea level rise resulting from climate change, determining just how much of this erosion might have been caused by climate change impacts is difficult. Given the range of natural processes and human activities that could impact the coasts of small islands in the future, without more and better empirical monitoring the role of climate change-related processes on small islands may continue to be difficult to identify and quantify.

already below high spring tide level. However, rates of relative SLR at Funafuti between 1950 and 2009 have been approximately three times higher than the global average (Becker et al., 2012), and saline flooding of internal low-lying areas occurs regularly and is expected to become more frequent and extensive over time (Yamano et al., 2007).

Documented cases of coastal inundation and erosion often cite additional circumstances such as vertical subsidence, engineering works, development activities, or beach mining as the causal process. Four examples can be cited. First, on the Torres Islands, Vanuatu communities have been displaced as a result of increasing inundation of low-lying settlement areas owing to a combination of tectonic subsidence and SLR (Ballu et al., 2011). Second, on Anjouan Island, Comores in the Indian Ocean, Sinane et al. (2010) found beach aggregate mining was a major contributing factor influencing rapid beach erosion. Third, the intrinsic exposure of rapidly expanding settlements and agriculture in the low-lying flood prone Rewa Delta, Fiji, is shown by Lata and Nunn (2012) to place populations in increasingly severe conditions of vulnerability to flooding and marine inundation. Fourth, Hoeke et al. (2013) describe a 2008 widespread inundation event that displaced some 63,000 people in Papua New Guinea and Solomon Islands alone. That event was caused primarily by remotely generated swell waves, and the severity of flooding was greatly increased by anomalously high regional sea levels linked with ENSO and ongoing SLR. Such examples serve to highlight that extreme events superimposed on a rising sea level baseline are the main drivers that threaten the habitability of low-lying islands as sea levels continue to rise.

Since the AR4 a number of empirical studies have documented historical changes in island shorelines. Historical shoreline position change over 20 to 60 years on 27 central Pacific atoll islands showed that total land area remained relatively stable in 43% of islands, while another 43% had increased in area, and the rest showed a net reduction in land area (Webb and Kench, 2010). Dynamic responses were also found in a 4-year study of 17 relatively pristine islands on two other central Pacific atolls in Kiribati by Rankey (2011), who concluded that SLR was not likely to be the main influencing factor in these shoreline changes.

Similarly in French Polynesia, Yates et al. (2013) showed mixed shoreline change patterns over the last 40 to 50 years with examples of both erosion and accretion in the 47 atoll islands assessed. SLR did not appear to be the primary control on shoreline processes on these islands. On uninhabited Raine Island on the Great Barrier Reef, Dawson and Smithers (2010) also found that shoreline processes were dynamic but that island area and volume increased 6 and 4%, respectively, between 1967 and 2007. Overall, these studies of observed shoreline change on reef islands conclude that for rates of change experienced over recent decades, normal seasonal erosion and accretion processes appear to predominate over any long-term morphological trend or signal at this time. Ford's (2013) investigation of Wotje Atoll, Marshall Islands, also found shoreline variability between 1945 and 2010 but that overall accretion had been more prevalent than erosion up until 2004. From 2004 to the present, 17 out of 18 islands became net erosive, potentially corresponding to the high sea levels in the region over the last 10 years. On the high tropical islands of Kauai and Maui, Hawaii, Romine and Fletcher (2013) found shoreline change was highly variable over the last century but that recently chronic erosion predominated with over 70% of beaches now being erosive. Finally, it is important to note the majority of these studies warn that (1) past changes cannot be simply extrapolated to determine future shoreline responses; and (2) rising sea level will incrementally increase the rate and extent of erosion in the future.

In many locations changing patterns of human settlement and direct impacts on shoreline processes present immediate erosion challenges in populated islands and coastal zones (Yamano et al., 2007; Novelo-Casanova and Suarez, 2010; Storey and Hunter, 2010) and mask attribution to SLR. A study of Majuro atoll (Marshall Islands) found that erosion was widespread but attribution to SLR was obscured by pervasive anthropogenic impacts to the coastal system (Ford, 2012; see Section 5.4.4). Similarly a study of three islands in the Rosario Archipelago (Colombia) reported shoreline retreat over a 50- to 55-year period and found Grande, Rosario, and Tesoro Islands had lost 6.7, 8.2, and 48.7% of their land area, respectively. Erosion was largely attributed to poor management on densely settled Grande Island, while SLR and persistent

northeast winds enhanced erosion on uninhabited Rosario and Tesoro (Restrepo et al., 2012). Likewise, Cambers (2009) reported average beach erosion rates of  $0.5 \text{ m yr}^{-1}$  in eight Caribbean islands from 1985 to 2000. Although the study could not quantify the extent of attribution it noted that greater erosion rates were positively correlated with the number of hurricane events. Alternately, Etienne and Terry (2012) found a Category 4 tropical cyclone that passed within 30 km of Taveuni Island (Fiji) nourished shorelines with fresh coralline sediments despite localized storm damage. Although these studies contribute to improved understanding of island shoreline processes and change since AR4, the warning of increased vulnerability of small island shores and low-lying areas to inundation and erosion in response to SLR and other potential climate change stressors is not diminished.

### 29.3.1.2. Coastal Ecosystem Change on Small Islands: Coral Reefs and Coastal Wetlands

Coral reefs are an important resource in small tropical islands, and the well-being of many island communities is linked to their ongoing function and productivity. Reefs play a significant role in supplying sediment to island shores and in dissipating wave energy, thus reducing the potential foreshore erosion. They also provide habitat for a host of marine species on which many island communities are dependent for subsistence foods as well as underpinning beach and reef-based tourism and economic activity (Perch-Nielsen, 2010; Bell et al., 2011). The documented sensitivity of coral reef ecosystems to climate change is summarized elsewhere (see Chapter 5; Box CC-CR).

Increased coral bleaching and reduced reef calcification rates due to thermal stress and increasing carbon dioxide ( $\text{CO}_2$ ) concentration are expected to affect the functioning and viability of living reef systems (Hoegh-Guldberg et al., 2007; Eakin et al., 2009). Some studies already implicate thermal stress in reduced coral calcification rates (Tanzil et al., 2009) and regional declines in calcification of corals that form reef framework (De'ath et al., 2009; Cantin et al., 2010). Unprecedented bleaching events have been recorded in the remote Phoenix Islands (Kiribati), with nearly 100% coral mortality in the lagoon and 62% mortality on the outer leeward slopes of the otherwise pristine reefs of Kanton Atoll during 2002–2003 (Alling et al., 2007). Similar patterns of mortality were observed in four other atolls in the Phoenix group and temperature-induced coral bleaching was also recorded in isolated Palmyra Atoll during the 2009 ENSO event (Williams et al., 2010). In 2005 extensive bleaching was recorded at 22 sites around Rodrigues Island in the western Indian Ocean, with up to 75% of the dominant species affected in some areas (Hardman et al., 2007). Studies of the severe 1998 El Niño bleaching event in the tropical Indian Ocean showed reefs in the Maldives, Seychelles, and Chagos Islands were among the most impacted (Cinner et al., 2012; Tkachenko, 2012). In 2005 a reef survey around Barbados following a Caribbean regional bleaching event revealed the most severe bleaching ever recorded, with approximately 70% of corals impacted (Oxenford et al., 2008). Globally, the incidence and implications of temperature-related coral bleaching in small islands is well documented, and combined with the effects of increasing ocean acidification these stressors could threaten the function and persistence of island coral reef ecosystems (see Chapter 5; Box CC-OA).

Island coral reefs have limited defenses against thermal stress and acidification. However, studies such as Cinner et al. (2012) and Tkachenko (2012) highlight that although recovery from bleaching is variable, some reefs show greater resilience than others. There is also some evidence to show that coral reef resilience is enhanced in the absence of other environmental stresses such as declining water quality. In Belize chronologies of growth rates in massive corals (*Montastraea faveolata*) over the past 75 to 150 years suggest that the bleaching event in 1998 was unprecedented and its severity appeared to stem from reduced thermal tolerance related to human coastal development (Carilli et al., 2010). Likewise a study over a 40-year period (1960s–2008) in the Grand Recif of Tulear, Madagascar, concluded that severe degradation of the reef was mostly ascribed to direct anthropogenic disturbance, despite an average  $1^\circ\text{C}$  increase in temperature over this period (Harris et al., 2010). Coral recovery following the 2004 bleaching event in the central Pacific atolls of Tarawa and Abaiang (Kiribati) was also noted to be improved in the absence of direct human impacts (Donner et al., 2010), and isolation of bleached reefs was shown by Gilmour et al. (2013) to be less inhibiting to reef recovery than direct human disturbance.

The loss of coral reef habitat has detrimental implications for coastal fisheries (Pratchett et al., 2009) in small islands where reef-based subsistence and tourism activities are often critical to the well-being and economies of islands (Bell et al., 2011). In Kimbe Bay, Papua New Guinea, 65% of coastal fish are dependent on living reefs at some stage in their life cycle and there is evidence that fish abundance declined following degradation of the reef (Jones et al., 2004). Even where coral reef recovery has followed bleaching, reef-associated species composition may not recover to its original state (Pratchett et al., 2009; Donner et al., 2010). Sea surface temperature (SST) anomaly events can be associated with a lag in the larval supply of coral reef fishes, as reported by Lo-Yat et al. (2011) between 1996 and 2000 at Rangiroa Atoll, French Polynesia. Higher temperatures have also been implicated in negatively affecting the spawning of adult reef species (Munday et al., 2009; Donelson et al., 2010).

Like coral reefs, mangroves and seagrass environments provide a range of ecosystem goods and services (Waycott et al., 2009; Polidoro et al., 2010) and both habitats play a significant role in the well-being of small island communities. Mangroves in particular serve a host of commercial and subsistence uses as well as providing natural coastal protection from erosion and storm events (Ellison, 2009; Krauss et al., 2010; Waycott et al., 2011).

SLR is reported as the most significant climate change threat to the survival of mangroves (Waycott et al., 2011). Loss of the seaward edge of mangroves at Hungry Bay, Bermuda, has been reported by Ellison (1993), who attributes this process to SLR and the inability of mangroves to tolerate increased water depth at the seaward margin. Elsewhere in the Caribbean and tropical Pacific, observations vary in regard to the potential for sedimentation rates in mangroves forests to keep pace with SLR (Krauss et al., 2003; McKee et al., 2007). In Kosrae and Pohnpei Islands (Federated States of Micronesia), Krauss et al. (2010) found significant variability in mangrove average soil elevation changes due to deposition from an accretion deficit of  $4.95 \text{ mm yr}^{-1}$  to an accretion surplus of  $3.28 \text{ mm yr}^{-1}$  relative to the estimated rate of SLR. Such surpluses are generally reported from high islands where additional



sediments can be delivered from terrestrial runoff. However, Rankey (2011) described natural seaward migration (up to 40 m) of some mangrove areas between 1969 and 2009 in atolls in Kiribati, suggesting sediment accretion can also occur in sediment-rich reefal areas and in the absence of terrigenous inputs.

The response of seagrass to climate change is also complex, regionally variable, and manifest in quite different ways. A study of seven species of seagrasses from tropical Green Island, Australia, highlighted the variability in response to heat and light stress (Campbell et al., 2006). Light reduction may be a limiting factor to seagrass growth due to increased water depth and sedimentation (Ralph et al., 2007). Ogston and Field (2010) observed that a 20-cm rise in sea level may double the suspended sediment loads and turbidity in shallow waters on fringing reefs of Molokai, Hawaiian Islands, with negative implications to photosynthetic species such as seagrass. Otherwise, temperature stress is most commonly reported as the main expected climate change impact on seagrass (e.g., Campbell et al., 2006; Waycott et al., 2011). Literature on seagrass diebacks in small islands is scarce but research in the Balearic Islands (Western Mediterranean) has shown that over a 6-year study, seagrass shoot mortality and recruitment rates were negatively influenced by higher temperature (Marbá and Duarte, 2010; see also Section 5.4.2.3 for further discussion of impacts on mangrove and seagrass communities).

### 29.3.2. Observed Impacts on Terrestrial Systems: Island Biodiversity and Water Resources

Climate change impacts on terrestrial biodiversity on islands, frequently interacting with several other drivers (Blackburn et al., 2004; Didham et al., 2005), fall into three general categories, namely: (1) ecosystem and species horizontal shifts and range decline; (2) altitudinal species range shifts and decline mainly due to temperature increase on high islands; and (3) exotic and pest species range increase and invasions mainly due to temperature increase in high-latitude islands. Owing to the limited area and isolated nature of most islands, these effects are generally magnified compared to continental areas and may cause species loss, especially in tropical islands with high numbers of endemic species. For example, in two low-lying islands in the Bahamas, Greaver and Sternberg (2010) found that during periods of reduced rainfall the shallow freshwater lens subsides and contracts landward and ocean water infiltrates further inland, negatively impacting on coastal strand vegetation. SLR has also been observed to threaten the long-term persistence of freshwater-dependent ecosystems within low-lying islands in the Florida Keys (Goodman et al., 2012). On Sugarloaf Key, Ross et al. (2009) found pine forest area declined from 88 to 30 ha from 1935 to 1991 due to increasing salinization and rising groundwater, with vegetation transitioning to more saline-tolerant species such as mangroves.

Although there are many studies that report observations associated with temperature increases in mid- and high-latitude islands, such as the Falkland Islands and Marion Islands in the south Atlantic and south Indian Ocean respectively (Le Roux et al., 2005; Bokhorst et al., 2007, 2008) and Svalbard in the Arctic (Webb et al., 1998), there are few equivalent studies in tropical small islands. A recent study of the tropical

Mauritius kestrel indicates changing rainfall conditions in Mauritius over the last 50 years have resulted in this species having reduced reproductive success due to a mismatch between the timing of breeding and peak food abundance (Senapathi et al., 2011).

Increasing global temperatures may also lead to altitudinal species range shifts and contractions within high islands, with an upward creep of the tree line and associated fauna (Benning et al., 2002; Krushelnicky et al., 2013). For instance, in the central mountain ranges of the subtropical island of Taiwan, Province of China, historical survey and resurvey data from 1906 to 2006 showed that the upper altitudinal limits of plant distributions had risen by about 3.6 m yr<sup>-1</sup> during the last century in parallel with rising temperatures in the region (Jump et al., 2012). Comparable effects also occur in the tropics such as in Hawaii Volcano National Park, where comparison of sample plots over a 40-year period from 1966/1967 to 2008 show fire-adapted grasses expanded upward along a warming tropical elevation gradient (Angelo and Daehler, 2013). Reduction in the numbers and sizes of endemic populations caused by such habitat constriction and changes in species composition in mountain systems may result in the demise and possibly extinction of endemic species (Pauli et al., 2007; Chen et al., 2009; Sekercioglu et al., 2008; Krushelnicky et al., 2013). Altitudinal temperature change has also been reported to influence the distribution of disease vectors such as mosquitoes, potentially threatening biota unaccustomed to such vectors (Freed et al., 2005; Atkinson and LaPointe, 2009).

Freshwater supply in small island environments has always presented challenges and has been an issue raised in all previous IPCC reports. On high volcanic and granitic islands, small and steep river catchments respond rapidly to rainfall events, and watersheds generally have restricted storage capacity. On porous limestone and low atoll islands, surface runoff is minimal and water rapidly passes through the substrate into the groundwater lens. Rainwater harvesting is also an important contribution to freshwater access, and alternatives such as desalination have had mixed success in small island settings owing to operational costs (White and Falkland, 2010).

Rapidly growing demand, land use change, urbanization, and tourism are already placing significant strain on the limited freshwater reserves in small island environments (Emmanuel and Spence, 2009; Cashman et al., 2010; White and Falkland, 2010). In the Caribbean, where there is considerable variation in the types of freshwater supplies utilized, concern over the status of freshwater availability has been expressed for at least the past 30 years (Cashman et al., 2010). There have also been economic and management failures in the water sector not only in the Caribbean (Mycoo, 2007) but also in small islands in the Indian (Payet and Agricole, 2006) and Pacific Oceans (White et al., 2007; Moglia et al., 2008a,b).

These issues also occur on a background of decreasing rainfall and increasing temperature. Rainfall records averaged over the Caribbean region for 100 years (1900–2000) show a consistent 0.18 mm yr<sup>-1</sup> reduction in rainfall, a trend that is projected to continue (Jury and Winter, 2010). In contrast, analysis of rainfall data over the past 100 years from the Seychelles has shown substantial variability related to ENSO. Nevertheless an increase in average rainfall from 1959 to 1997 and an increase in temperature of approximately 0.25°C per decade

have occurred (Payet and Agricole, 2006). Long-term reduction in streamflow (median reduction of 22 to 23%) has been detected in the Hawaiian Islands over the period 1913–2008, resulting in reduced freshwater availability for both human use and ecological processes (Bassiouni and Oki, 2013). Detection of long-term statistical change in precipitation is an important prerequisite toward a better understanding the impacts of climate change in small island hydrology and water resources.

There is a paucity of empirical evidence linking saline (seawater) intrusion into fresh groundwater reserves due simply to incremental SLR at this time (e.g., Rozell and Wong, 2010). However, this dynamic must be the subject of improved research given the importance of groundwater aquifers in small island environments. White and Falkland's (2010) review of existing small island studies indicates that a sea level increase of up to 1 m would have negligible salinity impacts on atoll island groundwater lenses so long as there is adequate vertical accommodation space, island shores remain intact, rainfall patterns do not change, and direct human impacts are managed. However, wave overtopping and wash-over can be expected to become more frequent with SLR, and this has been shown to impact freshwater lenses dramatically. On Pukapuka Atoll, Cook Islands, storm surge over-wash occurred in 2005. This caused the freshwater lenses to become immediately brackish and took 11 months to recover to conductivity levels appropriate for human use (Terry and Falkland, 2010). The ability of the freshwater lens to float upward within the substrate of an island in step with incremental SLR also means that in low-lying and central areas of many atoll islands the lens may pond at the surface. This phenomenon already occurs in central areas of Fongafale Island, Tuvalu, and during extreme high "king" tides large areas of the inner part of the island become inundated with brackish waters (Yamano et al., 2007; Locke, 2009).

### 29.3.3. Observed Impacts on Human Systems in Small Islands

#### 29.3.3.1. Observed Impacts on Island Settlements and Tourism

While traditional settlements on high islands in the Pacific were often located inland, the move to coastal locations was encouraged by colonial and religious authorities and more recently through the development of tourism (Barnett and Campbell, 2010). Now the majority of settlement, infrastructure, and development are located on lowlands along the coastal fringe of small islands. In the case of atoll islands, all development and settlement is essentially coastal. It follows that populations, infrastructure, agricultural areas, and fresh groundwater supplies are all vulnerable to extreme tides, wave and surge events, and SLR (Walsh et al., 2012). Population drift from outer islands or from inland, together with rapid population growth in main centers and lack of accommodation space, drives growing populations into ever more vulnerable locations (Connell, 2012). In addition, without adequate resources and planning, engineering solutions such as shoreline reclamation also place communities and infrastructure in positions of increased risk (Yamano et al., 2007; Duvat, 2013).

Many of the environmental issues raised by the media relating to Tuvalu, the Marshall Islands, and Maldives are primarily relevant to the major

population center and its surrounds, which are Funafuti, Majuro, and Male, respectively. As an example, Storey and Hunter (2010) indicate the "Kiribati" problem does not refer to the whole of Kiribati but rather to the southern part of Tarawa atoll, where preexisting issues of severe overcrowding, proliferation of informal housing and unplanned settlement, inadequate water supply, poor sanitation and solid waste disposal, pollution, and conflict over land ownership are of concern. They argue that these problems require immediate resolution if the vulnerability of the South Tarawa community to the "real and alarming threat" of climate change is to be managed effectively (Storey and Hunter, 2010).

On Majuro atoll, rapid urban development and the abandonment of traditional settlement patterns has resulted in movement from less vulnerable to more vulnerable locations on the island (Spennemann, 1996). Likewise, geophysical studies of Fongafale Island, the capital of Tuvalu, show that engineering works during World War II, and rapid development and population growth since independence, have led to the settlement of inappropriate shoreline and swampland areas, leaving communities in heightened conditions of vulnerability (e.g., Yamano et al., 2007). Ascribing direct climate change impacts in such disturbed environments is problematic owing to the existing multiple lines of stress on the island's biophysical and social systems. However, it is clear that such preexisting conditions of vulnerability add to the threat of climate change in such locations. Increased risk can also result from lack of awareness, particularly in communities in rural areas and outer islands ("periphery") of archipelagic countries such as Cook Islands, Fiji, Kiribati, and Vanuatu, whose climate change knowledge often contrasts sharply with that of communities in the major centers ("core"). In the core, communities tend to be better informed and have higher levels of awareness about the complex issues associated with climate change than in the periphery (Nunn et al., 2013).

The issue of "coastal squeeze" remains a concern for many small islands as there is a constant struggle to manage the requirements for physical development against the need to maintain ecological balance (Fish et al., 2008; Gero et al., 2011; Mycoo, 2011). Martinique in the Caribbean exemplifies the point, where physical infrastructure prevents the beach and wetlands from retreating landward as a spontaneous adaptation response to increased rates of coastal erosion (Schleupner, 2008). Moreover, intensive coastal development in the limited coastal zone, combined with population growth and tourism, has placed great stress on the coast of some islands and has resulted in dense aggregations of infrastructure and people in potentially vulnerable locations.

Tourism is an important weather and climate-sensitive sector on many small islands and has been assessed on several occasions, including in previous IPCC assessments. There is currently no evidence that observed climatic changes in small island destinations or source markets have permanently altered patterns of demand for tourism to small islands, and the complex mix of factors that actually determines destination choices under a changing climate still need to be fully evaluated (Scott et al., 2012a). However, there are cases reported that clearly show severe weather-related events in a destination country (e.g., heavy, persistent rainfall in Martinique: Hubner and Gössling, 2012; hurricanes in Anguilla: Forster et al., 2012) can significantly influence visitors' perception of the desirability of the location as a vacation choice.

Climate can also impact directly on environmental resources that are major tourism attractions in small islands. Widespread resource degradation challenges such as beach erosion and coral bleaching have been found to negatively impact the perception of destination attractiveness in various locations, for example, in Martinique (Schleupner, 2008), Barbados, and Bonaire (Uyerra et al., 2005). Similarly, dive tourists are well aware of coral bleaching, particularly the experienced diver segment (Gössling et al., 2012a; Klint et al., 2012). Therefore more acute impacts are felt by tourism operators and resorts that cater to these markets. Houston (2002) and Buzinde et al. (2010) also indicate that beach erosion may similarly affect accommodation prices in some destinations. Consequently, some countries have begun to invest in a variety of resource restoration initiatives including artificial beach nourishment, coral and mangrove restoration, and the establishment of marine parks and protected areas (McClanahan et al., 2008; Mycoo and Chadwick, 2012). There is no analysis of how widespread such investments are or their capability to cope effectively with future climate change. The tourism industry and investors are also beginning to consider the climate risk of tourism operations (Scott et al., 2012b), including those associated with the availability of freshwater. Freshwater is limited on many small islands, and changes in its availability or quality during drought events linked to climate change have adverse impacts on tourism operations (UNWTO, 2012). Tourism is a seasonally significant water user in many island destinations, and in times of drought concerns over limited supply for residents and other economic activities become heightened (Gössling et al., 2012b). The increasing use of desalination plants is one adaptation to reduce the risk of water scarcity in tourism operations.

### 29.3.3.2. Observed Impacts on Human Health

Globally, the effects of climate change on human health will be both direct and indirect, and are expected to exacerbate existing health risks, especially in the most vulnerable communities, where the burden of disease is already high (refer to Sections 11.3, 11.5, 11.6.1). Many small island states currently suffer from climate-sensitive health problems, including morbidity and mortality from extreme weather events, certain vector- and food- and water-borne diseases (Lozano, 2006; Barnett and Campbell, 2010; Cashman et al., 2010; Pulwarty et al., 2010; McMichael and Lindgren, 2011). Extreme weather and climate events such as tropical cyclones, storm surges, flooding, and drought can have both short- and long-term effects on human health, including drowning, injuries, increased disease transmission, and health problems associated with deterioration of water quality and quantity. Most small island nations are in tropical areas with weather conducive to the transmission of diseases such as malaria, dengue, filariasis, and schistosomiasis.

The linkages between human health, climate variability, and seasonal weather have been demonstrated in several recent studies. The Caribbean has been identified as a “highly endemic zone for leptospirosis,” with Trinidad and Tobago, Barbados, and Jamaica representing the highest annual incidence (12, 10, and 7.8 cases per 100,000, respectively) in the world, with only the Seychelles being higher (43.2 per 100,000 population) (Pappas et al., 2008). Studies conducted in Guadeloupe demonstrated a link between El Niño occurrence and leptospirosis incidence, with rates increasing to 13 per 100,000 population in El Niño

years, as opposed to 4.5 cases per 100,000 inhabitants in La Niña and neutral years (Herrmann-Storck et al., 2008). In addition, epidemiological studies conducted in Trinidad reviewed the incidence of leptospirosis during the period 1996–2007 and showed seasonal patterns in the occurrence of confirmed leptospirosis cases, with significantly ( $P < 0.001$ ) more cases occurring in the wet season, May to November (193 cases), than during the dry season, December to May (66 cases) (Mohan et al., 2009). Recently changes in the epidemiology of leptospirosis have been detected, especially in tropical islands, with the main factors being climatic and anthropogenic ones (Pappas et al., 2008). These factors may be enhanced with increases in ambient temperature and changes in precipitation, vegetation, and water availability as a consequence of climate change (Russell, 2009).

In Pacific islands the incidence of diseases such as malaria and dengue fever has been increasing, especially endemic dengue in Samoa, Tonga, and Kiribati (Russell, 2009). Although studies conducted so far in the Pacific have established a direct link only between malaria, dengue, and climate variability, these and other health risks including from cholera are projected to increase as a consequence of climate change (Russell, 2009; see also Sections 11.2.4-5 for detailed discussion on the link between climate change and projected increases in the outbreak of dengue and cholera). Dengue incidence is also a major health concern in other small island countries, including Trinidad and Tobago, Singapore, Cape Verde, Comoros, and Mauritius (Koh et al., 2008; Chadee, 2009; Van Kleef et al., 2010; Teles, 2011). In the specific cases of Trinidad and Tobago and Singapore the outbreaks have been significantly correlated with rainfall and temperature, respectively (Chadee et al., 2007; Koh et al., 2008).

Previous IPCC assessments have consistently shown that human health on islands can be seriously compromised by lack of access to adequate, safe freshwater and adequate nutrition (Nurse et al., 2001; Mimura et al., 2007). Lovell (2011) notes that in the Pacific many of the anticipated health effects of climate change are expected to be indirect, connected to the increased stress and declining well-being that comes with property damage, loss of economic livelihood, and threatened communities. There is also a growing concern in island communities in the Caribbean Sea and Pacific and Indian Oceans that freshwater scarcity and more intense droughts and storms could lead to a deterioration in standards of sanitation and hygiene (Cashman et al., 2010; McMichael and Lindgren, 2011). In such circumstances, increased exposure to a range of health risks including communicable (transmissible) diseases would be a distinct possibility.

Ciguatera fish poisoning (CFP) occurs in tropical regions and is the most common non-bacterial food-borne illness associated with consumption of fish. Distribution and abundance of the organisms that produce these toxins, chiefly dinoflagellates of the genus *Gambierdiscus*, are reported to correlate positively with water temperature. Consequently, there is growing concern that increasing temperatures associated with climate change could increase the incidence of CFP in the island regions of the Caribbean (Morrison et al., 2008; Tester et al., 2010), Pacific (Chan et al., 2011; Rongo and van Woesik, 2011), the Mediterranean (Aligizaki and Nikolaidis, 2008; see also Section 29.5.5), and the Canary Islands in the Atlantic (Pérez-Arellano et al., 2005). A recent Caribbean study sought to characterize the relationship between SSTs and CFP incidence

and to determine the effects of temperature on the growth rate of organisms responsible for CFP. Results from this work show that in the Lesser Antilles high rates occur in areas that experience the warmest water temperatures and that show the least temperature variability (Tester et al., 2010). There are also high rates in the Pacific in Tokelau, Tuvalu, Kiribati, Cook Islands, and Vanuatu (Chan et al., 2011).

The influence of climatic factors on malaria vector density and parasite development is well established (Chaves and Koenraadt, 2010; Béguin et al., 2011). Previous studies have assessed the potential influence of climate change on malaria, using deterministic or statistical models (Martens et al., 1999; Pascual et al., 2006; Hay et al., 2009; Parham and Michael, 2010). Although the present incidence of malaria on small islands is not reported to be high, favorable environmental and social circumstances for the spread of the disease are present in some island regions and are expected to be enhanced under projected changes in climate in Papua New Guinea, Guyana, Suriname, and French Guyana (Michon et al., 2007; Figueroa, 2008; Rawlins et al., 2008). In the Caribbean, the occurrence of autochthonous malaria in non-endemic island countries in the last 10 years suggests that all of the essential malaria transmission conditions now exist. Rawlins et al. (2008) call for enhanced surveillance, recognizing the possible impact of climate change on the spread of the *Anopheles* mosquito vector and malaria transmission.

### 29.3.3.3. Observed Impacts of Climate Change on Relocation and Migration

Evidence of human migration as a response to climate change is scarce for small islands. Although there is general agreement that migration is usually driven by multiple factors (Black et al., 2011), several authors highlight the lack of empirical studies of the effect of climate-related factors, such as SLR, on island migration (Mortreux and Barnett, 2009; Lilleør and Van den Broeck, 2011). Furthermore, there is no evidence of any government policy that allows for climate “refugees” from islands to be accepted into another country (Bedford and Bedford, 2010). This finding contrasts with the early desk-based estimates of migration under climate change such as the work of Myers (2002). These early studies have been criticized as they fail to acknowledge the reality of climate impacts on islands, the capacity of islands and islanders to adapt, or the actual drivers of migration (Barnett and O’Neill, 2012).

Studies of island migration commonly reveal the complexity of a decision to migrate and rarely identify a single cause. For example, when looking at historical process of migration within the Mediterranean, it appears that rising levels of income, coupled with a decreased dependence on subsistence agriculture, has left the Mediterranean less vulnerable to all environmental stressors, resulting in a reduced need for mobility to cope with environmental or climatic change (de Haas, 2011). Studies from the Pacific have also shown that culture, lifestyle, and a connection to place are more significant drivers of migration than climate (Barnett and Webber, 2010). For example, a Pacific Access Category of migration has been agreed between New Zealand and Tuvalu that permits 75 Tuvaluans to migrate to New Zealand every year (Kravchenko, 2008). Instead of enabling climate-driven migration, this agreement is designed to facilitate economic and social migration as part of the Pacific Island

lifestyle (Shen and Gemenne, 2011). To date there is no unequivocal evidence that reveals migration from islands is being driven by anthropogenic climate change.

There is, however, some evidence that environmental change has played a role in Pacific Island migration in the past (Nunn, 2007). In the Pacific, environmental change has been shown to affect land use and land rights, which in turn have become drivers of migration (Bedford and Bedford, 2010). In a survey of 86 case studies of community relocations in Pacific Islands, Campbell et al. (2005) found that environmental variability and natural hazards accounted for 37 communities relocating. In the Pacific, where land rights are a source of conflict, climate change could increase levels of stress associated with land rights and impact on migration (Campbell, 2010; Weir and Virani, 2011). Although there is not yet a climate fingerprint on migration and resettlement patterns in all small islands, it is clear that there is the potential for human movement as a response to climate change. To understand better the impact of climate change on migration there is an urgent need for robust methods to identify and measure the effects of the drivers of migration on migration and resettlement.

### 29.3.3.4. Observed Impacts on Island Economies

The economic and environmental vulnerabilities of small islands states are well documented (Briguglio et al., 2009; Bishop, 2012). Such vulnerabilities, which render the states at risk of being harmed by economic and environmental conditions, stem from intrinsic features of these vulnerable states, and are not usually governance induced. However, governance does remain one of the challenges for island countries in the Pacific in the pursuit of sustainable development through economic growth (Prasad, 2008). Economic vulnerability is often the result of a high degree of exposure to economic conditions often outside the control of small island states, exacerbated by dependence on a narrow range of exports and a high degree of dependence on strategic imports, such as food and fuel (Briguglio et al., 2009). This leads to economic volatility, a condition that is harmful for the economy of the islands (Guillaumont, 2010).

There are other economic downsides associated with small size and insularity. Small size leads to high overhead cost per capita, particularly in infrastructural outlays. This is of major relevance to climate change adaptation that often requires upgrades and redesign of island infrastructure. Insularity leads to high cost of transport per unit, associated with purchases of raw materials and industrial supplies in small quantities, and sales of local produced products to distant markets. These disadvantages are associated with the inability of small islands to reap the benefits of economies of scale, resulting in a high cost of doing business in small islands (Winters and Martins, 2004).

High costs are also associated with the small size of island states when impacted by extreme events such as hurricanes and droughts. On small islands such events often disrupt most of the territory, especially on single-island states, and have a very large negative impact on the state’s GDP, in comparison with larger and more populous states where individual events generally only affect a small proportion of the country and have a small impact on its GDP (Anthoff et al., 2010). Moreover, the dependence of many small islands on a limited number of economic



## Frequently Asked Questions

**FAQ 29.2 | Why is the cost of adaptation to climate change so high in small islands?**

Adaptation to climate change that involves infrastructural works generally requires large up-front overhead costs, which in the case of small islands cannot be easily downscaled in proportion to the size of the population or territory. This is a major socioeconomic reality that confronts many small islands, notwithstanding the benefits that could accrue to island communities through adaptation. Referred to as “indivisibility” in economics, the problem can be illustrated by the cost of shore protection works aimed at reducing the impact of sea level rise. The unit cost of shoreline protection per capita in small islands is substantially higher than the unit cost for a similar structure in a larger territory with a larger population. This scale-reality applies throughout much of a small island economy including the indivisibility of public utilities, services, and all forms of development. Moreover, the relative impact of an extreme event such as a tropical cyclone that can affect most of a small island’s territory has a disproportionate impact on that state’s gross domestic product, compared to a larger country where an individual event generally affects a small proportion of its total territory and its GDP. The result is relatively higher adaptation and disaster risk reduction costs per capita in countries with small populations and areas—especially those that are also geographically isolated, have a poor resource base, and have high transport costs.

sectors such as tourism, fisheries, and agricultural crops, all of which are climate sensitive, means that on the one hand climate change adaptation is integral to social stability and economic vitality but that government adaptation efforts are constrained because of the high cost on the other.

**29.3.4. Detection and Attribution of Observed Impacts of Climate Change on Small Islands**

While exceptional vulnerability of many small islands to future climate change is widely accepted, the foregoing analysis indicates that the scientific literature on observed impacts is quite limited. Detection of past and recent climate change impacts is challenging owing to the presence of other anthropogenic drivers, especially in the constrained environments of small islands. Attribution is further challenged by the strong influence of natural climate variability compared to gradual incremental change of climate drivers. Notwithstanding these limitations, a summary of the relationship between detection and attribution to climate change of several of the phenomena described in the preceding sections has been prepared. Figure 29-2 reflects the degree of confidence in the link between observed changes in several components of the coastal, terrestrial, and human systems of small islands and the drivers of climate change.

**29.4. Projected Integrated Climate Change Impacts**

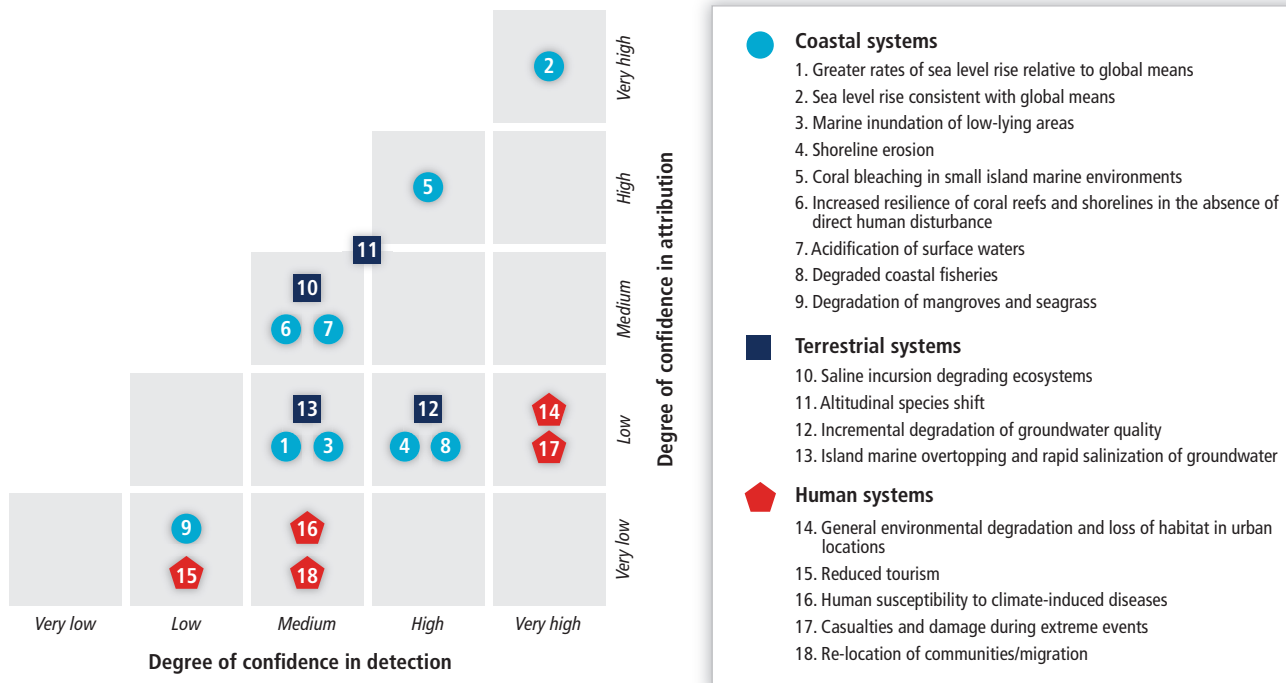
Small islands face many challenges in using climate change projections for policy development and decision making (Keener et al., 2012). Among these is the inaction inherent in the mismatch of the short-term time scale on which government decisions are generally taken compared with the long-term time scale required for decisions related to climate change. This is further magnified by the general absence of credible regional socioeconomic scenarios relevant at the spatial scale at which most decisions are taken. Scenarios are an important tool to help decision makers disaggregate vulnerability to the direct physical impacts

of the climate signal from the vulnerability associated with socioeconomic conditions and governance. There is, however, a problem in generating formal climate scenarios at the scale of small islands because they are generally much smaller than the resolution of the global climate models. This is because the grid squares in the Global Circulation Models (GCMs) used in the SRES scenarios over the last decade were between 200 and 600 km<sup>2</sup>, which provides inadequate resolution over the land areas of most small islands. This has recently improved with the new Representative Concentration Pathway (RCP) scenario GCMs with grid boxes generally between 100 and 200 km<sup>2</sup> in size.

The scale problem has been usually addressed by the implementation of statistical downscaling models that relate GCM output to the historical climate of a local small island data point. The limitation of this approach is the need for observed data ideally for at least 3 decades for a number of representative points on the island, in order to establish the statistical relationships between GCM data and observations. In most small islands long-term quality-controlled climate data are generally sparse, so that in widely dispersed islands such as in the Pacific, observational records are usually supplemented with satellite observations combined with dynamical downscaling computer models (Australian Bureau of Meteorology and CSIRO, 2011a; Keener et al., 2012). However, where adequate local data are available for several stations for at least 30 years, downscaling techniques have demonstrated that they can provide projections at fine scales ranging from about 10 to 25 km<sup>2</sup> (e.g., Charlery and Nurse, 2010; Australian Bureau of Meteorology and CSIRO, 2011a). Even so, most projected changes in climate for the Caribbean Sea, Pacific and Indian Oceans, and Mediterranean islands generally apply to the region as a whole, and this may be adequate to determine general trends in regions where islands are close together.

**29.4.1. Non-formal Scenario-based Projected Impacts**

Scenarios are often constructed by using a qualitative or broad order of magnitude climate projections approach based on expected changes



**Figure 29-2** | A comparison of the degree of confidence in the detection of observed impacts of climate change on tropical small islands with the degree of confidence in attribution to climate change drivers at this time. For example, the blue symbol No. 2 (Coastal Systems) indicates there is *very high confidence* in both the detection of “sea level rise consistent with global means” and its attribution to climate change drivers; whereas the red symbol No. 17 (Human Systems) indicates that although confidence in detection of “casualties and damage during extreme events” is *very high*, there is at present *low confidence* in the attribution to climate change. It is important to note that *low confidence* in attribution frequently arises owing to the limited research available on small island environments.

in some physical climate signal from literature review rather than projections based on direct location-specific modeling. Usually this is proposed as a “what if” question that is then quantified using a numerical method. For example, in the Pacific, digital elevation models of Fiji’s islands have been used to identify high risk areas for flooding based on six scenarios for SLR from 0.09 to 0.88 m in combination with six scenarios for storm surge with return intervals from 1 to 50 years (Gravelle and Mimura, 2008). Another example of qualitative modeling from the Pacific is a case study from Nauru that uses local data and knowledge of climate to assess the GCM projections. It suggests that Nauru should plan for continued ENSO variability in the future with dry years during La Niña and an overall increase in mean rainfall and extreme rainfall events. Climate adaptation concerns that arise include water security and potential changes in extreme wet events that affect infrastructure and human health (Brown et al., 2013a). Climate change also poses risks for food security in the Pacific Islands, including agriculture and fisheries (Barnett, 2011).

Projections have also been used in the islands of the Republic of Bahrain to estimate proneness to inundation for SLR of 0.5, 1.0, and 1.5 m (Al-Jeneid et al., 2008). Similarly, in the Caribbean the elevation equivalent of a projected SLR of 1 m has been superimposed on topographic maps to estimate that 49 to 60% of tourist resort properties would be at risk of beach erosion damage, potentially transforming the competitive position and sustainability of coastal tourism destinations in the region (Scott et al., 2012c). This method has also been used to quantify the area loss for more than 12,900 islands and more than 3000 terrestrial vertebrates in the tropical Pacific region for three SLR scenarios.

The study estimated that for SLR of 1 m, 37 island endemic species in this region risk complete inundation (Wetzel et al., 2013).

#### 29.4.2. Projected Impacts for Islands Based on Scenario Projections

Another approach to scenario development is to use the region-specific projections more directly. It is worth noting that the broad synthesis in the AR4 of medium emissions climate scenario projections for small island regions (Mimura et al., 2007) shows concordance with the new RCP scenarios (see Table 29-1 and new RCP projections in Figure 29-3). For example, the SRES A1B medium emissions scenario suggests about a 1.8°C to 2.3°C median annual increase in surface temperature in the Caribbean Sea and Indian and Pacific Ocean small islands regions by 2100 compared to a 1980–1999 baseline, with an overall annual decrease in precipitation of about 12% in the Caribbean (WGI AR4 Table 11.1; WGI AR5 Section 14.7.4) and a 3 to 5% increase in the Indian and Pacific Ocean small island regions. Comparative projections for the new RCP4.5 scenario suggests about a 1.2°C to 2.3°C increase in surface temperature by 2100 compared to a 1986–2005 baseline and a decrease in precipitation of about 5 or 6% in the Caribbean and Mediterranean, respectively, signaling potential future problems for agriculture and water availability compared to a 1 to 9% increase in the Indian and Pacific Ocean small islands regions (Table 29-1). However, there are important spatial and high-island topography differences. Thus, for example, among the more dispersed Pacific Islands where the equatorial regions are likely to get wetter and the subtropical high pressure belts

**Table 29-1** | Climate change projections for the intermediate low (500–700 ppm CO<sub>2</sub>e) Representative Concentration Pathway 4.5 (RCP4.5) scenario for the main small island regions. The table shows the 25th, 50th (median), and 75th percentiles for surface temperature and precipitation based on averages from 42 Coupled Model Intercomparison Project Phase 5 (CMIP5) global models (adapted from WGI AR5 Table 14.1). Mean net regional sea level change is evaluated from 21 CMIP5 models and includes regional non-scenario components (adapted from WGI AR5 Figure 13-20).

Small island region	RCP4.5 annual projected change for 2081–2100 compared to 1986–2005						
	Temperature (°C)			Precipitation (%)			Sea level (m)
	25%	50%	75%	25%	50%	75%	Range
Caribbean	1.2	1.4	1.9	-10	-5	-1	0.5–0.6
Mediterranean	2.0	2.3	2.7	-10	-6	-3	0.4–0.5
Northern tropical Pacific	1.2	1.4	1.7	0	1	4	0.5–0.6
Southern Pacific	1.1	1.2	1.5	0	2	4	0.5–0.6
North Indian Ocean	1.3	1.5	2.0	5	9	20	0.4–0.5
West Indian Ocean	1.2	1.4	1.8	0	2	5	0.5–0.6

drier (as reported by WGI AR5) in regions directly affected by the South Pacific Convergent Zone (SPCZ) and western portion of the Inter-Tropical Convergent Zone (ITCZ), the rainfall outlook is uncertain (WGI AR5 Section 14.7.13). Projections for the Mediterranean islands also differ from those for the tropical small islands. Throughout the Mediterranean region, the length, frequency, and/or intensity of warm spells or heat waves are *very likely* to increase to the year 2100 (WGI AR5 Section 14.7.6). SLR projections in the small islands regions for RCP4.5 are similar to the global projections of 0.41 to 0.71 m (WGI AR5 Section 13.5.1), ranging from 0.5 to 0.6 m by 2100 compared to 1986–2005 in the Caribbean Sea and Pacific and Indian Oceans to 0.4 to 0.5 m in the Mediterranean and north Indian Ocean (Table 29-1).

In the main regions in which most tropical or subtropical small island states are located, there are few independent peer-reviewed scientific publications providing downscaled climate data projections, and even less illustrating the experience gained from their use for policy making. A possible 2°C temperature increase by the year 2100 has potentially far-reaching consequences for sentinel ecosystems such as coral reefs that are important to tropical islands (see Section 6.2.2.4.4). This is because “degree heating months” (DHMs) greater than 2°C per month are the determining threshold for severe coral bleaching (Donner, 2009). For example, in a study of SST across all coral reef regions using GCM ensemble projections forced with five different SRES future emissions scenarios, Donner (2009) concluded that even warming in the future from the current accumulation of GHGs in the atmosphere could cause more than half of the world’s coral reefs to experience harmfully frequent thermal stress by 2080. Further, this timeline could be brought forward to as early as 2030 under the A1B medium emissions scenario. He further stated that thermal adaptation of 1.5°C would delay the thermal stress forecast by only 50 to 80 years. Donner (2009) also estimated the year of likelihood of a severe mass coral bleaching event due more than once every 5 years to be 2074 in the Caribbean, 2088 in the western Indian Ocean, 2082 in the central Indian Ocean, 2065 in Micronesia, 2051 in the central Pacific, 2094 in Polynesia, and 2073 in the eastern Pacific small islands regions. Using the new RCP scenarios by comparison, van Hooidonk et al. (2013) found that the onset of annual

bleaching conditions is associated with about 510 ppm CO<sub>2</sub>-eq. The conclusion based on outputs from a wide range of emissions scenarios and models is that preserving more than 10% of coral reefs worldwide would require limiting warming to less than 1.5°C (1.3°C to 1.8°C Atmosphere–Ocean General Circulation Model (AOGCM) range) compared to pre-industrial levels (Frieler et al., 2013).

Small island economies can also be objectively shown to be at greater risk from SLR in comparison to other geographic areas because most of their population and infrastructure are in the coastal zone. This is demonstrated in a study using the Climate Framework for Uncertainty, Negotiation and Distribution (FUND) model to assess the economic impact of substantial SLR in a range of socioeconomic scenarios downscaled to the national level, including the four SRES storylines (Anthoff et al., 2010). Although this study showed that, in magnitude, a few regions will experience most of the absolute costs of SLR by 2100, especially East Asia, North America, Europe, and South Asia, these same results when expressed as percent of GDP showed that most of the top ten and four of the top five most impacted are small islands from the Pacific (Federated States of Micronesia, Palau, Marshall Islands, Nauru) and Caribbean (Bahamas). The point is made that the damage costs for these small island states are enormous in relation to the size of their economies (Nicholls and Tol, 2006) and that, together with deltaic areas, they will find it most difficult to locally raise the finances necessary to implement adequate coastal protection (Anthoff et al., 2010).

In the Caribbean, downscaled climate projections have been generated for some islands using the Hadley Centre PRECIS (Providing REgional Climates for Impact Studies) regional model (Taylor et al., 2007; Stephenson et al., 2008). For the SRES A2 and B2 scenarios, the PRECIS regional climate model projects an increase in temperature across the Caribbean of 1°C to 4°C compared to a 1960–1990 baseline, with increasing rainfall during the latter part of the wet season from November to January in the northern Caribbean (i.e., north of 22°N) and drier conditions in the southern Caribbean linked to changes in the Caribbean Low Level Jet (CLLJ) with a strong tendency to drying in the traditional wet season from June to October (Whyte et al., 2008; Campbell et al., 2011; Taylor et al., 2013). Projected lengthening seasonal dry periods, and increasing frequency of drought are expected to increase demand for water throughout the region under the SRES A1B scenario (Cashman et al., 2010). Decrease in crop yield is also projected in Puerto Rico for the SRES B1 (low), A2 (mid to high), and A1F1 scenarios during September although increased crop yield is suggested during February (Harmsen et al., 2009). Using a tourism demand model linked to the SRES A1F1, A2, B1, and B2 scenarios, the projected climate change heating and drying impacts are also linked to potential aesthetic, physical, and thermal effects that are estimated to cause a change in total regional tourist expenditure of about +321, +356, -118, and -146 million US\$ from the least to the most severe emissions scenario, respectively (Moore, 2010).

In the Indian Ocean, representative downscaled projections have been generated for Australia’s two Indian Ocean territories, the Cocos (Keeling) Islands and Christmas Island using the CSIRO (Commonwealth Scientific and Industrial Research Organisation) Mark 3.0 climate model with the SRES A2 high-emissions scenario (Maunsell Australia Pty Ltd., 2009). Future climate change projections for the two islands for 2070 include

an approximate 1.8°C increase in air temperature by 2070, probable drier dry seasons and wet seasons, about a 40-cm rise in sea level, and a decrease in the number of intense tropical cyclones.

In the western tropical Pacific, extensive climate projections have been made for several Pacific Island countries based on downscaling from an ensemble of models (Australian Bureau of Meteorology and CSIRO, 2011b). The temperature projections in this region dominated by oceans seem less than those seen globally, ranging from +1.5 to 2.0°C for the B1 low-emissions scenario to +2.5 to 3.0°C for the A2 high-emissions scenario by the year 2090 relative to a 20-year period centered on 1990. Notably, extreme rainfall events that currently occur once every 20 years on average are generally simulated to occur four times per 20-year period, on average, by 2055 and seven times per 20-year period, on average, by 2090 under the A2 (high-emissions) scenario (Australian Bureau of Meteorology and CSIRO, 2011b). The results are not very different from the tropical Pacific RCP4.5 projections, with projected temperature increases of about +1.2 to 1.4°C by 2100 and an increase in rainfall of about 4% (Table 29-1). A comprehensive assessment of the vulnerability of the fisheries and aquaculture sectors to climate change in 22 Pacific island countries and territories focused on two future time frames (2035 and 2100) and two SRES emissions scenarios, B1 (low emissions) and A2 (high emissions) (Bell et al., 2013). Many anticipated changes in habitat and resource availability such as coral reef-based fisheries are negative. By contrast, projected changes in tuna fisheries and freshwater aquaculture/fisheries can be positive with implications for government revenue and island food security (Bell et al., 2013). Simulation studies on changes in stocks of skipjack and bigeye tuna in the tropical Pacific area summarized in Table 29-2 and also discussed in Sections 7.4.2.1 and 30.6.2.1.1. Some of these projected changes may favor the large international fishing fleets that can shift operations over large distances compared to local, artisanal fishers (Polovina et al., 2011).

In the Mediterranean islands of Mallorca, Corsica, Sardinia, Crete, and Lesvos, Gritti et al. (2006) simulated the terrestrial vegetation biogeography

**Table 29-2** | Summary of projected percentage changes in tropical Pacific tuna catches by 2036 and 2100 relative to 1980–2000 for SRES scenarios A2 and B1, and the estimated resulting percentage change to government revenue (after Tables 12.7 and 12.9 of Bell et al., 2011).

Tuna fishery		Change in catch (%)		
		2035: B1/A2	2100: B1	2100: A2
Skipjack tuna	Western fishery	+11	−0.2	−21
	Eastern fishery	+37	+43	+27
	Total	+19	+12	−7
Bigeye tuna	Western fishery	−2	−12	−34
	Eastern fishery	+3	−4	−18
	Total	+0.3	−9	−27
Country		Change in government revenue (%)		
		2035: B1/A2	2100: B1	2100: A2
Federated States of Micronesia		+1 to +2	0 to +1	−1 to −2
Solomon Islands		0 to +0.2	0 to −0.3	0 to +0.8
Kiribati		+11 to +18	+13 to +21	+7 to +12
Tuvalu		+4 to +9	+4 to +10	+2 to +6

and distribution dynamics under the SRES A1F1 and B1 scenarios to the year 2050. The simulations indicate that the effects of climate change are expected to be negligible within most ecosystems except for mountainous areas. These areas are projected to be eventually occupied by exotic vegetation types from warmer, drier conditions. Cruz et al. (2009) report similar results for the terrestrial ecosystems of Madeira Island in the Atlantic. Downscaled SRES A2 and B2 scenarios for the periods 2040–2069 and 2070–2099 suggest that the higher altitude native humid forest, called the Laurissilva, may expand upward in altitude, which could lead to a severe reduction of the heath woodland which because it has little upward area to shift may reduce in range or disappear at high altitudes, resulting in the loss of rare and endemic species within this ecosystem.

### 29.4.3. Representative Concentration Pathway Projections and Implications for Small Islands

Utilizing updated historical GHG emissions data the scientific community has produced future projections for four plausible new global RCPs to explore a range of global climate signals up to the year 2100 and beyond (e.g., Moss et al., 2010). Typical model ensemble representations of low, intermediate low, intermediate high, and high RCP projections for annual temperature and precipitation in some small islands regions are presented in Figure 29-3. Highlighted in Figure 29-3 is the ensemble mean of each RCP. A more comprehensive compilation of quarterly global RCP projections can be found in the WGI AR5 Annex I: Atlas of Global and Regional Climate Projections.

During negotiations toward a new multilateral climate change regime Small Island Developing States (SIDS) have advocated that any agreement should be based on Global Mean Surface Temperature (GMST) increase “well below” 1.5°C above pre-industrial levels (Hare et al., 2011; Riedy and McGregor, 2011). Inspection of column 1 in Figure 29-3 suggests that for the Caribbean, Indian Ocean, and Pacific SIDS in the tropics, the median projected regional increase is in the range 0.5°C to 0.9°C by 2100 compared to 1986–2005. This, together with the temperature change that has already occurred since the Industrial Revolution, suggests that a temperature “well below” 1.5°C is unlikely to be achieved with the lowest RCP2.6 projection (Peters et al., 2013). By comparison, temperature projections for the intermediate low RCP4.5 scenario (Table 29-1; Figure 29-3) suggest possible 1.2°C to 1.5°C temperature increases in Caribbean, Indian Ocean, and Pacific SIDS by 2100 compared to 1986–2005. Similarly, the projections for the Mediterranean would be about a 2.3°C increase by 2100 compared to 1986–2005 that would represent a 2.7°C increase compared to pre-industrial temperatures. Associated with this change, the Caribbean and Mediterranean regions may experience a noticeable decrease in mean rainfall while the Indian and Pacific Ocean SIDS may experience increased rainfall. These trends accelerate moderately for RCP6.0 and steeply for RCP8.5 (Table 29-1).

## 29.5. Inter- and Intra-regional Transboundary Impacts on Small Islands

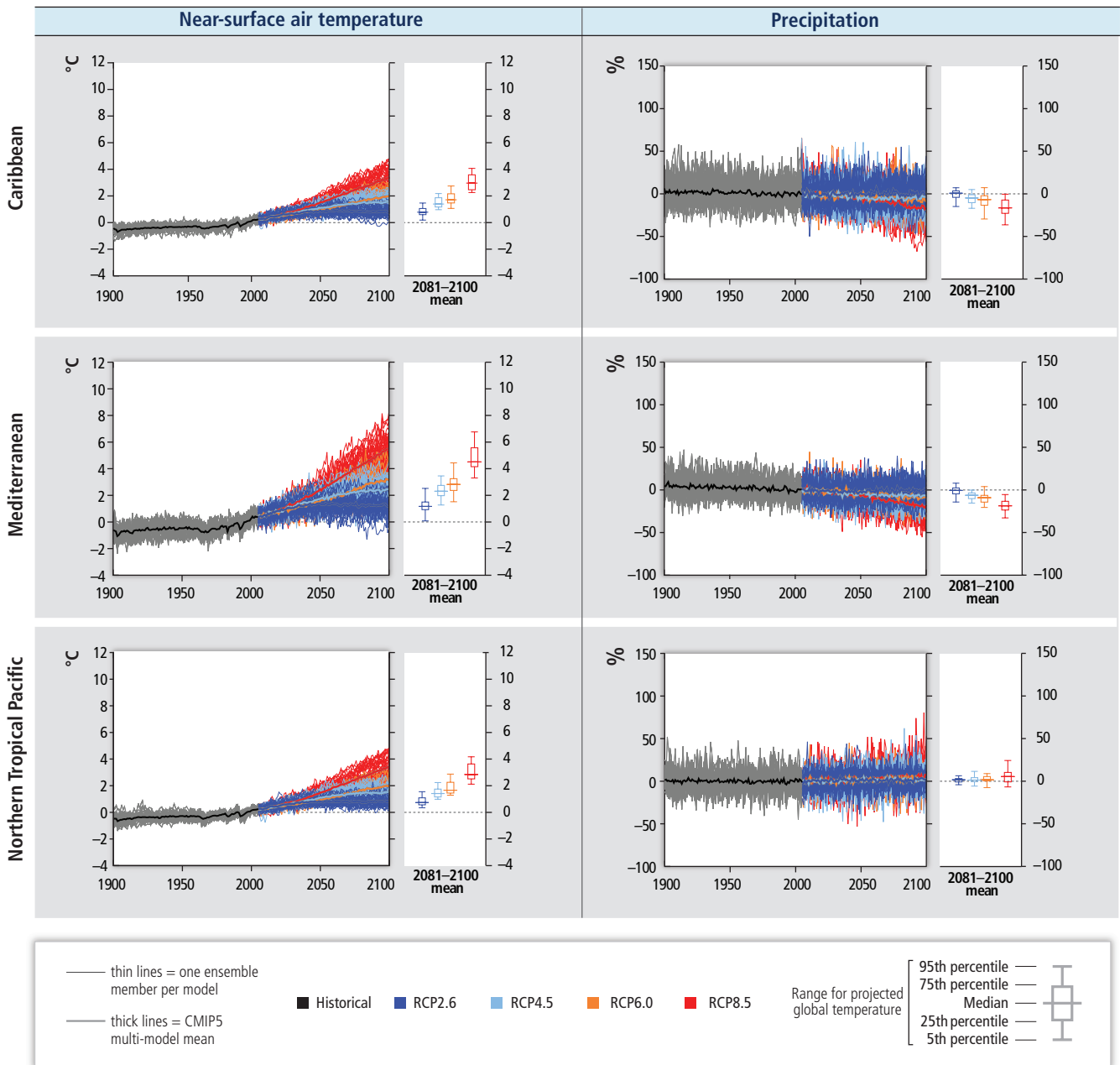
Available literature since AR4 has highlighted previously less well understood impacts on small islands that are generated by processes



originating in another region or continent well beyond the borders of an individual archipelagic nation or small island. These are inter-regional transboundary impacts. Intra-regional transboundary impacts originate from a within-region source (e.g., the Caribbean). Some transboundary processes may have positive effects on the receiving small island or nation, though most that are reported have negative impacts. Deciphering a climate change signal in inter- and intra-regional transboundary impacts on small islands is not easy and usually involves a chain of linkages tracing back from island-impact to a distant climate or climate-related bio-physical or human process. Some examples are given below.

### 29.5.1. Large Ocean Waves from Distant Sources

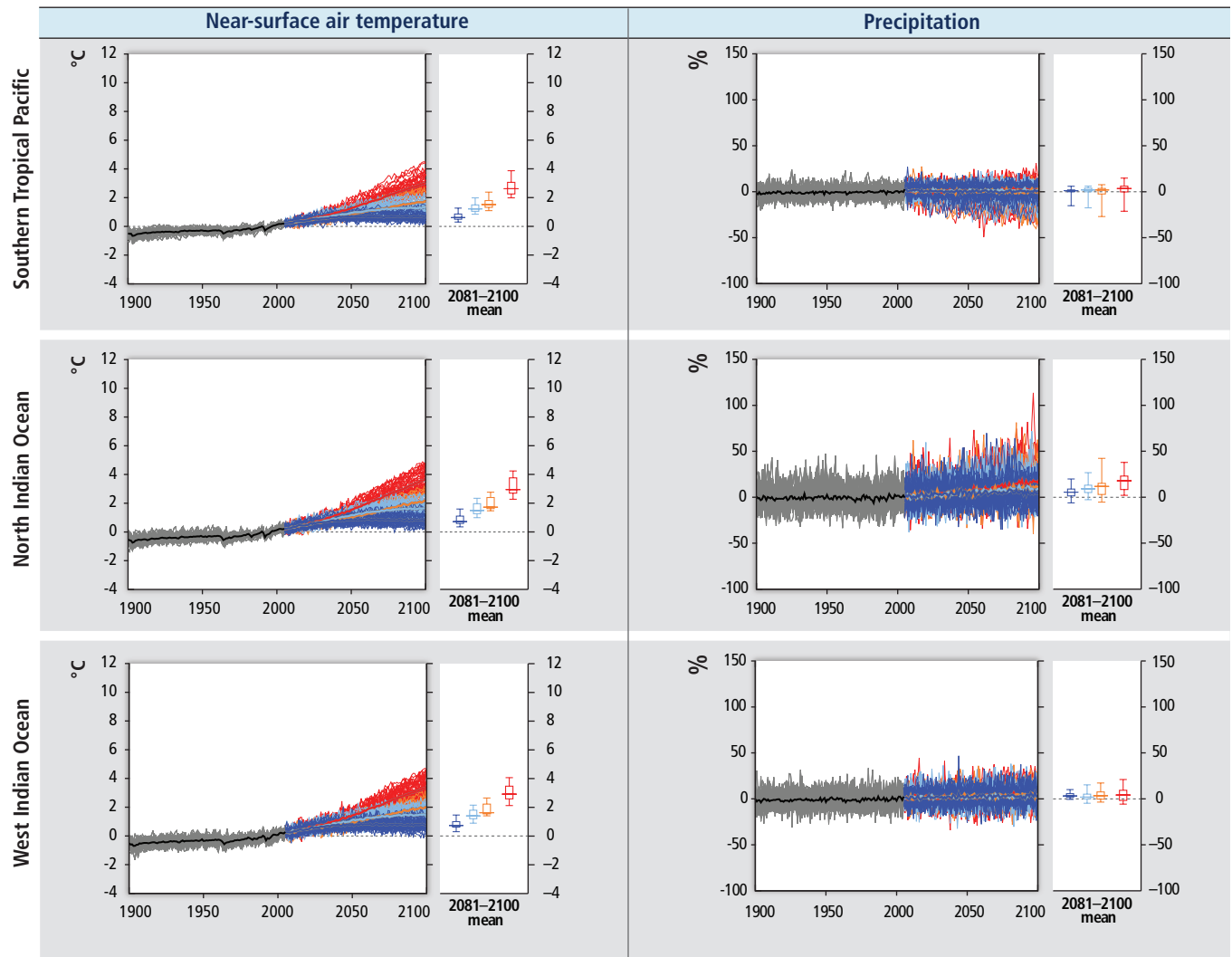
Unusually large deep ocean swells, generated from sources in the mid- and high latitudes by extratropical cyclones (ETCs) cause considerable damage on the coasts of small islands thousands of kilometers away in the tropics. Impacts include sea flooding and inundation of settlements, infrastructure, and tourism facilities as well as severe erosion of beaches (see also Section 5.4.3.4). Examples from small islands in the Pacific and Caribbean are common, though perhaps the most significant instance, in terms of a harbinger of climate change and SLR, occurred in the



**Figure 29-3** | Time series of Representative Concentration Pathway (RCP) scenarios annual projected temperature and precipitation change relative to 1986–2005 for six small islands regions (using regions defined in WGI AR5 Annex 1: Atlas of Global and Regional Climate Projections). Thin lines denote one ensemble member per model, and thick lines the Coupled Model Intercomparison Project Phase 5 (CMIP5) multi-model mean. On the righthand side, the 5th, 25th, 50th (median), 75th, and 95th percentiles of the distribution of 20-year mean changes are given for 2081–2100 in the four RCP scenarios. Note that the model ensemble averages in the figure are for grid points over wide areas and encompass many different climate change signals.

Continued next page →

Figure 29-3 (continued)



Maldives in April 1987 when long period swells originating from the Southern Ocean some 6000 km away caused major flooding, damage to property, destruction of sea defenses, and erosion of reclaimed land and islands (Harangozo, 1992). The Maldives and several other island groups in the Indian Ocean have been subject to similar ocean swell events more recently, most notably in May 2007 (Maldives Department of Meteorology, 2007).

In the Caribbean, northerly swells affecting the coasts of islands have been recognized as a significant coastal hazard since the 1950s (Donn and McGuinness, 1959). They cause considerable seasonal damage to beaches, marine ecosystems, and coastal infrastructure throughout the region (Bush et al., 2009; Cambers, 2009). These high-energy events manifest themselves as long period high-amplitude waves that occur during the Northern Hemisphere winter and often impact the normally sheltered, low-energy leeward coasts of the islands. Such swells have even reached the shores of Guyana on the South American mainland as illustrated by a swell event in October 2005 that caused widespread flooding and overtopping and destruction of sea defenses (van Ledden et al., 2009).

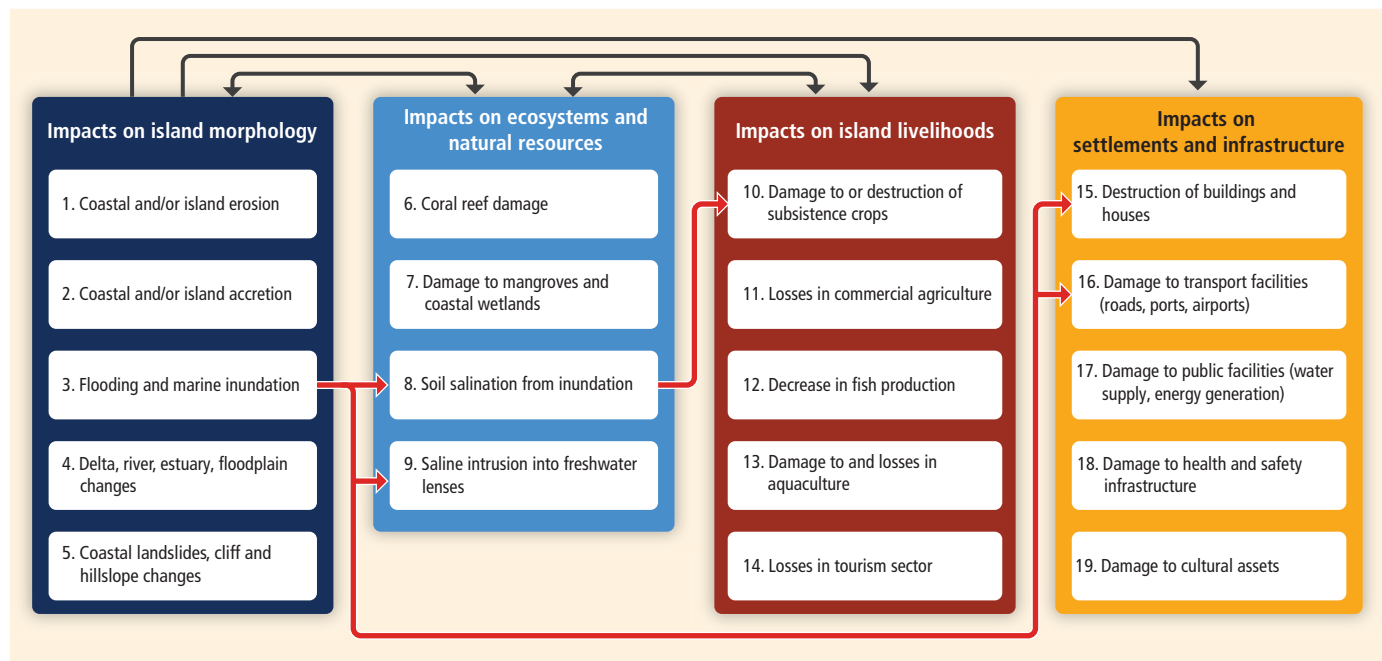
Distant origin swells differ from the “normal” wave climate conditions experienced in the Caribbean, particularly with respect to direction of wave approach, wave height, and periodicity and in their morphological impact (Cooper et al., 2013). Swells of similar origin and characteristics also occur in the Pacific (Fletcher et al., 2008; Keener et al., 2012). These events frequently occur in the Hawaiian Islands, where there is evidence of damage to coral growth by swell from the north Pacific, especially during years with a strong El Niño signal (Fletcher et al., 2008).

Hoeke et al. (2013) describe inundation from mid- to high-latitude north and south Pacific waves respectively at Majuro (Marshall Islands) in November and December 1979 and along the Coral Coast (Fiji) in May 2011. They also describe in detail an inundation event in December 2008 that was widespread throughout the western and central Pacific and resulted in waves surging across low-lying islands causing severe damage to housing and infrastructure and key natural resources that affected about 100,000 people across the region. The proximate cause of this event was swell generated in mid-latitudes of the North Pacific Ocean, more than 4000 km from the farthest affected island (Hoeke et al., 2013).

Whereas the origin of the long period ocean swells that impact small islands in the tropical regions come from the mid- and high latitudes in the Pacific, Indian, and Atlantic Oceans, there are also instances of unusually large waves generated from tropical cyclones that spread into the mid- and high latitudes. One example occurred during 1999 when tide gauges at Ascension and St. Helena Islands in the central south Atlantic recorded unusually large deep-ocean swell generated from distant Hurricane Irene (Vassie et al., 2004). The impacts of increasing incidence or severity of storms or cyclones is generally considered from the perspective of direct landfall of such systems, whereas all of these instances serve to show “the potential importance of swells to communities on distant, low-lying coasts, particularly if the climatology of swells is modified under future climate change” (Vassie et al., 2004, p. 1095). From the perspective of those islands that suffer damage from this coastal hazard on an annual basis, this is an area that warrants further investigation. Projected changes in global wind-wave climate to 2070–2100, compared to a base period 1979–2009, show considerable

regional and seasonal differences with both decreases and increases in annual mean significant wave height. Of particular relevance in the present context is the projected increase in wave activity in the Southern Ocean, which influences a large portion of the global ocean as swell waves propagate northward into the Pacific, Indian, and Atlantic Oceans (Hemer et al., 2013).

Deep ocean swell waves and elevated sea levels resulting from ETCs are examples of inter-regional transboundary processes; locally generated tropical cyclones (TCs) provide examples of intra-regional transboundary processes. Whereas hurricane force winds, heavy rainfall, and turbulent seas associated with TCs can cause massive damage to both land and coastal systems in tropical small islands, the impacts of sea waves and inundation associated with far distant ETCs are limited to the coastal margins. Nevertheless both storm types result in a range of impacts covering island morphology, natural and ecological systems, island economies, settlements, and human well-being (see Figure 29-4).



**Figure 29-4 |** Tropical and extratropical cyclone (ETC) impacts on the coasts of small islands. Four types of impacts are distinguished here, with black arrows showing the connections between them, based on the existing literature. An example of the chain of impacts associated with two ETCs centered to the east of Japan is illustrated by the red arrows. Swell waves generated by these events in December 2008 reached islands in the southwest Pacific and caused extensive flooding (3) that impacted soil quality (8) and freshwater resources (9), and damaged crops (10), buildings (15), and transport facilities (16) in the region (example based on Hoeke et al., 2013).

#### Examples of tropical cyclone impacts on small island coasts (with reference):

1. Society Islands, French Polynesia, February 2010 (Etienne, 2012); 2. Taveuni, Fiji, March 2010 (Etienne and Terry, 2012); 3. Cook Islands (de Scally, 2008); Society and Austral Islands, French Polynesia, February 2010 (Etienne, 2012); 4. Viti Levu, Fiji, March 1997 (Terry et al., 2002); 5. Society Islands, French Polynesia, February 2010 (Etienne, 2012); 6. Curacao, Bonaire, Netherlands Antilles, November 1999 (Scheffers and Scheffers, 2006); Hawaiian Islands (Fletcher et al., 2008); 7. Bay Islands, Honduras, October 1998 (Cahoon et al., 2003); 8. Marshall Islands, June 1905 (Spennemann, 1996); 9. Pukapuka atoll, Cook Islands, February 2005 (Terry and Falkland, 2010); 10. Vanuatu, February 2004 (Richmond and Sovacool, 2012); 11. 12. 13. Tuamotu Islands, French Polynesia, 1982–1983 (Dupon, 1987); 14. Grenada, September 2004 (OECS, 2004); 15. Grenada, September 2004 (OECS, 2004); Tubuai, Austral Islands, French Polynesia, February 2010 (Etienne, 2012); 16. Vanuatu, February 2004 (Richmond and Sovacool, 2012); Guadeloupe Island, October 2008 (Dorville and Zahibo, 2010); 17. Bora Bora, Raiatea, Maupiti, Tahaa, Huahine, Society Islands, February 2010 (Etienne, 2012); 18. Vanuatu, February 2004 (Richmond and Sovacool, 2012); 19. Tuamotu, French Polynesia, 1982–1983 (Dupon, 1987).

#### Examples of ETC impacts on small island coasts (with reference):

1. Maldives, April 1987 (Harangozo, 1992); 2. Maldives, January 1955 (Maniku, 1990); 3. Maldives, April 1987 (Harangozo, 1992); 9. Solomon Islands, December 2008 (Hoeke et al., 2013); 10. Chuck, Pohnpei, Kosrae, Federated States of Micronesia, December 2008 (Hoeke et al., 2013); 15. Majuro, Marshall Islands, November 1979 (Hoeke et al., 2013); 16. Coral Coast, Viti Levu, Fiji, May 2011 (Hoeke et al., 2013); 17. Majuro, Kwajalein, Arno, Marshall Islands, December 2008 (Hoeke et al., 2013); 18. Bismark Archipelago, Papua New Guinea, December 2008 (Hoeke et al., 2013).

### 29.5.2. Transcontinental Dust Clouds and Their Impact

The transport of airborne Saharan dust across the Atlantic and into the Caribbean has engaged the attention of researchers for some time. The resulting dust clouds are known to carry pollen, microbes, insects, bacteria, fungal spores, and various chemicals and pesticides (Prospero et al., 2005; Garrison et al., 2006; Middleton et al., 2008; Monteil, 2008; López-Villarrubia et al., 2010). During major events, dust concentrations can exceed  $100 \mu\text{g m}^{-3}$  (Prospero, 2006). Independent studies using different methodologies have all found a strong positive correlation between dust levels in the Caribbean and periods of drought in the Sahara, while concentrations show a marked decrease during periods of higher rainfall. Consequently, it is argued that higher dust emissions due to increasing aridity in the Sahel and other arid areas could enhance climate change effects over large areas, including the eastern Caribbean and the Mediterranean (Prospero and Lamb, 2003). Similar findings have been reported at Cape Verde where dust emission levels were found to be a factor of nine lower during the decade of the 1950s when rainfall was at or above normal, compared to the 1980s, a period of intense drought in the Sahel region (Nicoll et al., 2011). Dust from the Sahara has also reached the eastern Mediterranean (e.g., Santese et al., 2010) whilst dust from Asia has been transported across the Pacific and Atlantic Oceans and around the world (Uno et al., 2009).

There is also evidence that the transboundary movement of Saharan dust into the island regions of the Caribbean, Pacific, and Mediterranean is associated with various human health problems (Griffin, 2007) including asthma admissions in the Caribbean (Monteil, 2008; Prospero et al., 2008; Monteil and Antoine, 2009) and cardiovascular morbidity in Cyprus in the Mediterranean (Middleton et al., 2008), and is found to be a risk factor in respiratory and obstructive pulmonary disease in the Cape Verde islands (Martins et al., 2009). These findings underscore the need for further research into the link among climate change, airborne aerosols, and human health in localities such as oceanic islands far distant from the continental source of the particulates.

### 29.5.3. Movement and Impact of Introduced and Invasive Species across Boundaries

Invasive species are colonizer species that establish populations outside their normal distribution ranges. The spread of invasive alien species is regarded as a significant transboundary threat to the health of biodiversity and ecosystems, and has emerged as a major factor in species decline, extinction, and loss of biodiversity goods and services worldwide. This is particularly true of islands, where both endemism and vulnerability to introduced species tend to be high (Reaser et al., 2007; Westphal et al., 2008; Kenis et al., 2009; Rocha et al., 2009; Kueffer et al., 2010). The extent to which alien invasive species successfully establish themselves at new locations in a changing climate will be dependent on many variables, but non-climate factors such as ease of access to migration pathways, suitability of the destination, ability to compete and adapt to new environments, and susceptibility to invasion of host ecosystems are deemed to be critical. This is borne out, for example, by Le Roux et al. (2008), who studied the effect of the invasive weed *Miconia calvescens* in New Caledonia, Society Islands, and Marquesas Islands; by Gillespie et al. (2008) in an analysis of the spread of *Leucaena*

*leucocephala*, *Miconia calvescens*, *Psidium* sp., and *Schinus terebinthifolius* in the Hawaiian Islands; and by Christenhusz and Toivonen (2008), who showed the potential for rapid spread and establishment of the oriental vessel fern, *Angiopteris evecta*, from the South Pacific throughout the tropics. Mutualism between an invasive ant and locally honeydew-producing insects has been strongly associated with damage to the native and functionally important tree species *Pisonia grandis* on Cousine Island, Seychelles (Gaigher et al., 2011).

While invasive alien species constitute a major threat to biodiversity in small islands, the removal of such species can result in recovery and return of species richness. This has been demonstrated in Mauritius by Baider and Florens (2011), where some forested areas were weeded of alien plants and after a decade the forest had recovered close to its initial condition. They concluded, given the severity of alien plant invasion in Mauritius, that their example can “be seen as a relevant model for a whole swath of other island nations and territories around the world particularly in the Pacific and Indian Oceans” (Baider and Florens, 2011, p. 2645).

The movement of aquatic and terrestrial invasive fauna within and across regions will almost certainly exacerbate the threat posed by climate change in island regions, and could impose significant environmental, economic, and social costs. Recent research has shown that the invasion of the Caribbean Sea by the Indo-Pacific lionfish (*Pterois volitans*), a highly efficient and successful predator, is a major contributor to observed increases in algal dominance in coral and sponge communities in the Bahamas and elsewhere in the region. The consequential damage to these ecosystems has been attributed to a significant decline in herbivores due to predation by lionfish (Albins and Hixon, 2008; Schofield, 2010; Green et al., 2011; Lesser and Slattery, 2011). Although there is no evidence that the lionfish invasion is climate-related, the concern is that when combined with preexisting stress factors the natural resilience of Caribbean reef communities will decrease (Green et al., 2012; Albins and Hixon, 2013), making them more susceptible to climate change effects such as bleaching. Englund (2008) has documented the negative effects of invasive species on native aquatic insects on Hawaii and French Polynesia, and their potential role in the extirpation of native aquatic invertebrates in the Pacific. Similarly, there is evidence that on the island of Oahu introduced slugs appear to be “skewing species abundance in favour of certain non-native and native plants,” by altering the “rank order of seedling survival rates,” thereby undermining the ability of preferred species (e.g., the endangered *C. superba*) to compete effectively (Joe and Daehler, 2008, p. 253).

### 29.5.4. Spread of Aquatic Pathogens within Island Regions

The mass mortality of the black sea urchin, *Diadema antillarum*, in the Caribbean basin during the early 1980s demonstrates the ease with which ecological threats in one part of a region can be disseminated to other jurisdictions thousands of kilometers away. The die-off was first observed in the waters off Panama around January 1983, and within 13 months the disease epidemic had spread rapidly through the Caribbean Sea, affecting practically all island reefs, as far away as Tobago some 2000 km to the south and Bermuda some 4000 km to the east. The diadema population in the wider Caribbean declined by more



than 93% as a consequence of this single episode (Lessios, 1988, 1995) *As D. antillarum* is one of the principal grazers that removes macroalgae from reefs and thus promotes juvenile coral recruitment, the collateral damage was severe, as the region's corals suffered from high morbidity and mortality for decades thereafter (Carpenter and Edmunds, 2006; Idjadi et al., 2010).

There are other climate-sensitive diseases such as yellow, white, and black band; white plague; and white pox that travel across national boundaries and infect coral reefs directly. This is variously supported by examples from the Indo-Pacific and Caribbean relating to the role of bacterial infections in white syndrome and yellow band disease (Piskorska et al., 2007; Cervino et al., 2008); the impact of microbial pathogens as stressors on benthic communities in the Mediterranean associated with warming seawater (Danovaro et al., 2009); and an increasing evidence of white, yellow, and black band disease associated with Caribbean and Atlantic reefs (Brandt and McManus, 2009; Miller, J. et al., 2009; Rosenberg et al., 2009; Weil and Croquer, 2009; Weil and Rogers, 2011).

### 29.5.5. Transboundary Movements and Human Health

For island communities the transboundary implications of existing and future human health challenges are projected to increase in a changing climate. For instance, the aggressive spread of the invasive giant African snail, *Achatina fulica*, throughout the Caribbean, Indo-Pacific Islands, and Hawaii is not only assessed to be a severe threat to native snails and other fauna (e.g., native gastropods), flora, and crop agriculture, but is also identified as a vector for certain human diseases such as meningitis (Reaser et al., 2007; Meyer et al., 2008; Thiengo et al., 2010).

Like other aquatic pathogens, ciguatoxins that cause ciguatera fish poisoning may be readily dispersed by currents across and within boundaries in tropical and subtropical waters. Ciguatoxins are known to be highly temperature-sensitive and may flourish when certain seawater temperature thresholds are reached, as has been noted in the South Pacific (Llewellyn, 2010), Cook Islands (Rongo and van Woestik, 2011), Kiribati (Chan et al., 2011), the Caribbean and Atlantic (Otero et

al., 2010; Tester et al., 2010), and Mediterranean (Aligizaki and Nikolaidis, 2008; see also Section 29.3.3.2).

## 29.6. Adaptation and Management of Risks

Islands face risks from both climate-related hazards that have occurred for centuries, as well as new risks from climate change. There have been extensive studies of the risks associated with past climate-related hazards and adaptations to these, such as tropical cyclones, drought, and disease, and their attendant impacts on human health, tourism, fisheries, and other areas (Bijlsma et al., 1996; Cronk 1997; Solomon and Forbes 1999; Pelling and Uitto 2001). There have also been many studies that have used a variety of vulnerability, risk, and adaptation assessment methods particularly in the Pacific that have recently been summarized by Hay et al. (2013). But for most islands, there is very little published literature documenting the probability, frequency, severity, or consequences of climate change risks such as SLR, ocean acidification, and salinization of freshwater resources—or associated adaptation measures. Projections of future climate change risks are limited by the lack of model skill in projecting the climatic variables that matter to small islands, notably tropical cyclone frequency and intensity, wind speed and direction, precipitation, sea level, ocean temperature, and ocean acidification (Brown et al., 2013b); inadequate projections of regional sea levels (Willis and Church, 2012); and a lack of long-term baseline monitoring of changes in climatic risk, or to ground-truth models (Voccia, 2012), such as risk of saline intrusion, risk of invasive species, risk of biodiversity loss, or risk of large ocean waves. In their absence, qualitative studies have documented perceptions of change in current risks (Fazey et al., 2011; Lata and Nunn, 2012), reviewed effective coping mechanisms for current stressors (Bunce et al., 2009; Campbell et al., 2011) and have considered future scenarios of change (Weir and Virani, 2011). These studies highlight that change is occurring, but they do not quantify the probability, speed, scale, or distribution of future climate risks. The lack of quantitative published assessments of climate risk for many small islands means that future adaptation decisions have to rely on analogs of responses to past and present weather extremes and climate variability, or assumed/hypothesized impacts of

**Table 29-3** | Types of island in the Pacific region and implications for hydro-meteorological hazards (after Campbell, 2009).

Island type and size	Island elevation, slope, rainfall	Implications for hazard
Continental <ul style="list-style-type: none"> <li>• Large</li> <li>• High biodiversity</li> <li>• Well-developed soils</li> </ul>	<ul style="list-style-type: none"> <li>• High elevations</li> <li>• River flood plains</li> <li>• Orographic rainfall</li> </ul>	River flooding more likely to be a problem than in other island types. In Papua New Guinea, high elevations expose areas to frost (extreme during El Niño).
Volcanic high islands <ul style="list-style-type: none"> <li>• Relatively small land area</li> <li>• Barrier reefs</li> <li>• Different stages of erosion</li> </ul>	<ul style="list-style-type: none"> <li>• Steep slopes</li> <li>• Less well-developed river systems</li> <li>• Orographic rainfall</li> </ul>	Because of size, few areas are not exposed to tropical cyclones. Streams and rivers are subject to flash flooding. Barrier reefs may ameliorate storm surge.
Atolls <ul style="list-style-type: none"> <li>• Very small land area</li> <li>• Small islets surround a lagoon</li> <li>• Larger islets on windward side</li> <li>• Shore platform on windward side</li> <li>• No or minimal soil</li> </ul>	<ul style="list-style-type: none"> <li>• Very low elevations</li> <li>• Convictional rainfall</li> <li>• No surface (fresh) water</li> <li>• Ghyben–Herzberg (freshwater) lens</li> </ul>	Exposed to storm surge, “king” tides, and high waves. Narrow resource base. Exposed to freshwater shortages and drought. Water problems may lead to health hazards.
Raised limestone islands <ul style="list-style-type: none"> <li>• Concave inner basin</li> <li>• Narrow coastal plains</li> <li>• No or minimal soil</li> </ul>	<ul style="list-style-type: none"> <li>• Steep outer slopes</li> <li>• Sharp karst topography</li> <li>• No surface water</li> </ul>	Depending on height, may be exposed to storm surge. Exposed to freshwater shortages and drought. Water problems may lead to health hazards.

climate change based on island type (see Table 29-3). Differences in island type and differences in exposure to climate forcing and hazards vary with island form, providing a framework for consideration of vulnerability and adaptation strategies. Place-based understanding of island landscapes and of processes operating on individual islands is critical (Forbes et al., 2013).

### 29.6.1. Addressing Current Vulnerabilities on Small Islands

Islands are heterogeneous in geomorphology, culture, ecosystems, populations, and hence also in their vulnerability to climate change. Vulnerabilities and adaptation needs are as diverse as the variety of islands between regions and even within nation states (e.g., in Solomon Islands; Rasmussen et al., 2011), often with little climate adaptation occurring in peripheral islands, for example, in parts of the Pacific (Nunn et al., 2013). Quantitative comparison of vulnerability is difficult owing to the paucity of vulnerability indicators. Generic indices of national level vulnerability continue to emerge (Cardona, 2007) but only a minority are focused on small islands (e.g., Blancard and Hoarau, 2013). The island-specific indicators that exist often suffer from lack of data (Peduzzi et al., 2009; Hughes et al., 2012), use indicators that are not relevant in all islands (Barnett and Campbell, 2010), or use data of limited quality for islands, such as SLR (as used in Wheeler, 2011). As a result indicators of vulnerability for small islands often misrepresent actual vulnerability. Recent moves toward participatory approaches that link scientific knowledge with local visions of vulnerability (see Park et al., 2012) offer an important way forward to understanding island vulnerability in the absence of certainty in model-based scenarios.

Island vulnerability is often a function of four key stressors: physical, socioeconomic, socio-ecological, and climate-induced, whose reinforcing mechanisms are important in determining the magnitude of impacts. Geophysical characteristics of islands (see Table 29-2; Figure 29-1) create inherent physical vulnerabilities. Thus, for example the Azores (Portugal) face seismic, landslide, and tsunami risks (Coutinho et al., 2009). Socioeconomic vulnerabilities are related to ongoing challenges of managing urbanization, pollution, and sanitation, both in small island states and non-sovereign islands as highlighted by Storey and Hunter (2010) in Kiribati, López-Marrero and Yarnal (2010) in Puerto Rico, and in Mayotte, France (Le Masson and Kelman, 2011). Socio-ecological stresses, such as habitat loss and degradation, invasive species (described in Sax and Gaines, 2008), overexploitation, pollution, human encroachment, and disease can harm biodiversity (Kingsford et al., 2009; Caujape-Castells et al., 2010), and reduce the ability of socio-ecological systems to bounce back after shocks.

To understand climate vulnerability on islands, it is necessary to assess all of these dimensions of vulnerability (Rasmussen et al., 2011). For example, with individual ecosystems such as coral reef ecosystems, those already under stress from non-climate factors are more at risk from climate change than those that are unstressed (Hughes et al., 2003; Maina et al., 2011). Evidence is starting to emerge that shows the same applies at the island scale. In Majuro atoll (Marshall Islands), 34 to 37 years of aerial photography shows that socio-ecological stress is exacerbating shoreline change associated with SLR, especially on the lagoon side of islands (Ford, 2012; see also Section 29.3.1.1). Islands faced with multiple stressors can therefore be assumed to be more at risk from climate impacts.

**Table 29-4** | Selected key risks and potential for adaptation for small islands from the present day to the long term.

Climate-related drivers of impacts								Level of risk & potential for adaptation																
Warming trend	Extreme temperature	Drying trend	Extreme precipitation	Damaging cyclone	Sea level	Ocean acidification	Sea surface temperature																	
Key risk	Adaptation issues & prospects			Climatic drivers	Timeframe	Risk & potential for adaptation																		
Loss of livelihoods, coastal settlements, infrastructure, ecosystem services, and economic stability ( <i>high confidence</i> ) [29.6, 29.8, Figure 29-4]	<ul style="list-style-type: none"> <li>Significant potential exists for adaptation in islands, but additional external resources and technologies will enhance response.</li> <li>Maintenance and enhancement of ecosystem functions and services and of water and food security</li> <li>Efficacy of traditional community coping strategies is expected to be substantially reduced in the future.</li> </ul>				<table border="1"> <tr> <td></td> <td>Very low</td> <td>Medium</td> <td>Very high</td> </tr> <tr> <td>Present</td> <td colspan="3">[Bar chart showing risk level]</td> </tr> <tr> <td>Near term (2030–2040)</td> <td colspan="3">[Bar chart showing risk level]</td> </tr> <tr> <td rowspan="2">Long term (2080–2100)</td> <td>2°C</td> <td colspan="2">[Bar chart showing risk level]</td> </tr> <tr> <td>4°C</td> <td colspan="2">[Bar chart showing risk level]</td> </tr> </table>		Very low	Medium	Very high	Present	[Bar chart showing risk level]			Near term (2030–2040)	[Bar chart showing risk level]			Long term (2080–2100)	2°C	[Bar chart showing risk level]		4°C	[Bar chart showing risk level]	
	Very low	Medium	Very high																					
Present	[Bar chart showing risk level]																							
Near term (2030–2040)	[Bar chart showing risk level]																							
Long term (2080–2100)	2°C	[Bar chart showing risk level]																						
	4°C	[Bar chart showing risk level]																						
Decline and possible loss of coral reef ecosystems in small islands through thermal stress ( <i>high confidence</i> ) [29.3.1.2]	Limited coral reef adaptation responses; however, minimizing the negative impact of anthropogenic stresses (ie: water quality change, destructive fishing practices) may increase resilience.				<table border="1"> <tr> <td></td> <td>Very low</td> <td>Medium</td> <td>Very high</td> </tr> <tr> <td>Present</td> <td colspan="3">[Bar chart showing risk level]</td> </tr> <tr> <td>Near term (2030–2040)</td> <td colspan="3">[Bar chart showing risk level]</td> </tr> <tr> <td rowspan="2">Long term (2080–2100)</td> <td>2°C</td> <td colspan="2">[Bar chart showing risk level]</td> </tr> <tr> <td>4°C</td> <td colspan="2">[Bar chart showing risk level]</td> </tr> </table>		Very low	Medium	Very high	Present	[Bar chart showing risk level]			Near term (2030–2040)	[Bar chart showing risk level]			Long term (2080–2100)	2°C	[Bar chart showing risk level]		4°C	[Bar chart showing risk level]	
	Very low	Medium	Very high																					
Present	[Bar chart showing risk level]																							
Near term (2030–2040)	[Bar chart showing risk level]																							
Long term (2080–2100)	2°C	[Bar chart showing risk level]																						
	4°C	[Bar chart showing risk level]																						
The interaction of rising global mean sea level in the 21st century with high-water-level events will threaten low-lying coastal areas ( <i>high confidence</i> ) [29.4, Table 29-1; WGI AR5 13.5, Table 13.5]	<ul style="list-style-type: none"> <li>High ratio of coastal area to land mass will make adaptation a significant financial and resource challenge for islands.</li> <li>Adaptation options include maintenance and restoration of coastal landforms and ecosystems, improved management of soils and freshwater resources, and appropriate building codes and settlement patterns.</li> </ul>				<table border="1"> <tr> <td></td> <td>Very low</td> <td>Medium</td> <td>Very high</td> </tr> <tr> <td>Present</td> <td colspan="3">[Bar chart showing risk level]</td> </tr> <tr> <td>Near term (2030–2040)</td> <td colspan="3">[Bar chart showing risk level]</td> </tr> <tr> <td rowspan="2">Long term (2080–2100)</td> <td>2°C</td> <td colspan="2">[Bar chart showing risk level]</td> </tr> <tr> <td>4°C</td> <td colspan="2">[Bar chart showing risk level]</td> </tr> </table>		Very low	Medium	Very high	Present	[Bar chart showing risk level]			Near term (2030–2040)	[Bar chart showing risk level]			Long term (2080–2100)	2°C	[Bar chart showing risk level]		4°C	[Bar chart showing risk level]	
	Very low	Medium	Very high																					
Present	[Bar chart showing risk level]																							
Near term (2030–2040)	[Bar chart showing risk level]																							
Long term (2080–2100)	2°C	[Bar chart showing risk level]																						
	4°C	[Bar chart showing risk level]																						

Despite the limited ability of continental scale models to predict climate risks for specific islands, or the limited capacity of island vulnerability indicators, scenario based damage assessments can be undertaken. Storm surge risks have been effectively modeled for the Andaman and Nicobar Islands (Kumar et al., 2008). Rainfall-induced landslide risk maps have been produced for both Jamaica (Miller, S. et al., 2009) and the Chuuk Islands (Federated States of Micronesia; Harp et al., 2009). However, the probability of change in frequency and severity of extreme rainfall events and storm surges remains poorly understood for most small islands. Other risks, such as the climate change-driven health risks from the spread of infectious disease, loss of settlements and infrastructure, and decline of ecosystems that affect island economies, livelihoods, and human well-being also remain under-researched. Nevertheless, it is possible to consider these risks along with the threat of rising sea level and suggest a range of contemporary and future adaptation issues and prospects for small islands (see Table 29-4).

### 29.6.2. Practical Experiences of Adaptation on Small Islands

There is disagreement about whether islands and islanders have successfully adapted to past weather variability and climate change. Nunn (2007) argues that past climate changes have had a “crisis effect” on prehistoric societies in much of the Pacific Basin. In contrast, a variety of studies argue that past experiences of hydro-meteorological extreme events have enabled islands to become resilient to weather extremes (Barnett, 2001). Resilience appears to come from both a belief in their

own capacity (Adger and Brown, 2009; Kuruppu and Liverman, 2011), and a familiarity with their environment and understanding of what is needed to adapt (Tompkins et al., 2009; Le Masson and Kelman, 2011). For example, compared to communities in the larger countries of Madagascar, Tanzania, and Kenya, the Indian Ocean islands (Seychelles and Mauritius) were found to have: comparatively high capacity to anticipate change and prepare strategies; self-awareness of human impact on environment; willingness to change occupation; livelihood diversity; social capital; material assets; and access to technology and infrastructure—all of which produced high adaptive capacity (Cinner et al., 2012). Despite this resilience, islands are assumed to be generically vulnerable to long term future climate change (Myers, 2002; Parks and Roberts, 2006).

There are many ways in which *in situ* climate adaptation can be undertaken: reducing socioeconomic vulnerabilities, building adaptive capacity, enhancing disaster risk reduction, or building longer term climate resilience (e.g., see McGray et al., 2007; Eakin et al., 2009). Figure 29-5 highlights the implications of the various options. Not all adaptations are equally appropriate in all contexts. Understanding the baseline conditions and stresses (both climate and other) are important in understanding which climate change adaptation option will generate the greatest benefits. On small islands where resources are often limited, recognizing the starting point for action is critical to maximizing the benefits from adaptation. The following section considers the benefits of pursuing the various options.

#### 29.6.2.1. Building Adaptive Capacity with Traditional Knowledge, Technologies, and Skills on Small Islands

As in previous IPCC assessments, there is continuing strong support for the incorporation of indigenous knowledge into adaptation planning. However, this is moderated by the recognition that current practices alone may not be adequate to cope with future climate extremes or trend changes. The ability of a small island population to deal with current climate risks may be positively correlated with the ability to adapt to future climate change, but evidence confirming this remains limited (such as Lefale, 2010). Consequently, this section focuses on evidence for adaptive capacity that reduces vulnerability to existing stressors, enables adaptation to current stresses, and supports current disaster risk management.

Traditional knowledge has proven to be useful in short-term weather forecasting (e.g., Lefale, 2010) although evidence is inconclusive on local capacity to observe long-term climate change (e.g., Hornidge and Scholtes, 2011). In Solomon Islands, Lauer and Aswani (2010) found mixed ability to detect change in spatial cover of seagrass meadows. In Jamaica, Gamble et al. (2010) reported a high level of agreement between farmers’ perception of increasing drought incidence and statistical analysis of precipitation and vegetation data for the area. In this case farmers’ perceptions clearly validated the observational data and vice versa. Despite some claims that vulnerability reduction in indigenous communities in small islands may be best tackled by combining indigenous and Western knowledge in a culturally compatible and sustainable manner (Mercer et al., 2007), given the small number of studies in this area, there is not sufficient evidence to determine the

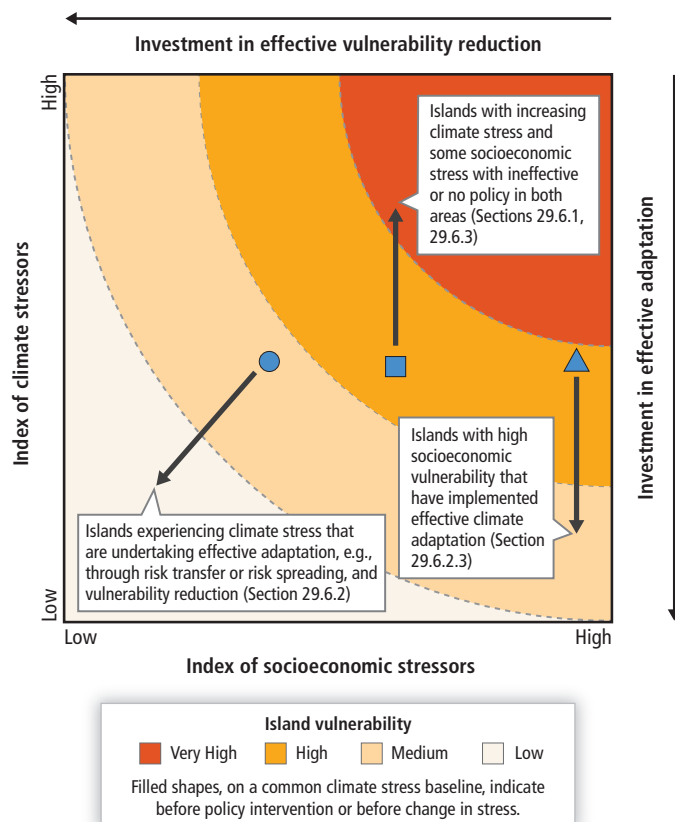


Figure 29-5 | The impact of alternative climate change adaptation actions or policies.

effectiveness and limits to the use of traditional methods of weather forecasting under climate change on small islands.

Traditional technologies and skills can be effective for current disaster risk management but there is currently a lack of supporting evidence to suggest that they will be equally appropriate under changing cultural conditions and future climate changes on islands. Campbell (2009) identified that traditional disaster reduction measures used in Pacific islands focused around maintaining food security, building community cooperation, and protecting settlements and inhabitants. Examples of actions to maintain food security include: the production and storage of food surpluses, such as yam and breadfruit buried in leaf-lined pits to ferment; high levels of agricultural diversity to minimize specific damage to any one crop; and the growth of robust famine crops, unused in times of plenty that could be used in emergencies (Campbell, 2009). Two discrete studies from Solomon Islands highlight the importance of traditional patterns of social organization within communities to support food security under social and environmental change (Reenberg et al., 2008; Mertz et al., 2010). In both studies the strategy of relying on traditional systems of organization for farming and land use management have been shown to work effectively—largely as there has been little cultural and demographic change. Nonetheless there are physical and cultural limits to traditional disaster risk management. In relation to the ability to store surplus production on atoll islands, on Rongelap in the Marshall Islands, surpluses are avoided, or are redistributed to support community bonds (Bridges and McClatchey, 2009). Further, traditional approaches that Pacific island communities have used for survival for millennia (such as building elevated settlements and resilient structures, and working collectively) have been abandoned or forgotten due to processes of globalization, colonialism, and development (Campbell, 2009). Ongoing processes of rapid urbanization and loss of language and tradition suggest that traditional approaches may not always be efficacious in longer term adaptation.

Traditional construction methods have long been identified across the Pacific as a means of reducing vulnerability to tropical cyclones and floods in rural areas. In Solomon Islands traditional practices include: elevating concrete floors on Ontong Java to keep floors dry during heavy rainfall events; building low, aerodynamic houses with sago palm leaves as roofing material on Tikopia as preparedness for tropical cyclones; and in Bellona local perceptions are that houses constructed from modern materials and practices are more easily destroyed by tropical cyclones, implying that traditional construction methods are perceived to be more resilient in the face of extreme weather (Rasmussen et al., 2009). In parallel, Campbell (2009) documents the characteristics of traditional building styles (in Fiji, Samoa, and Tonga) where relatively steep hipped roofs, well bound connections and joints, and airtight spaces with few windows or doors offer some degree of wind resistance. Traditional building measures can also reduce damages associated with earthquakes, as evidenced in Haiti (Audefroy, 2011). By reducing damage caused by other stresses (such as earthquakes), adaptive capacity is more likely to be maintained. The quality of home construction is critical to its wind resistance. If inadequately detailed, home construction will fail irrespective of method. Although some traditional measures could be challenged as potentially risky—for example, using palm leaves, rather than metal roofs as a preparation for tropical cyclone impacts—the documentation of traditional approaches, with an evaluation of their effectiveness

remains urgently needed. Squatter settlements in urban areas, especially on steep hillsides in the Caribbean, often use poor construction practices frequently driven by poverty and inadequate building code enforcement (Prevatt et al., 2010).

Traditional systems appear less effective when multiple civilization-nature stresses are introduced. For example, in Reunion and Mayotte, population growth, and consequent rises in land and house prices, have led low-income families to settle closer to hazardous slopes that are prone to landslides and to river banks which are prone to flooding (Le Masson and Kelman, 2011). Traditional belief systems can also limit adaptive capacity. Thus, for example, in two Fijian villages, approximately half of survey respondents identified divine will as the cause of climate change (Lata and Nunn, 2012). These findings reinforce earlier studies in Tuvalu (Mortreux and Barnett, 2009), and more widely across the Pacific (Barnett and Campbell, 2010). The importance of taking into account local interests and traditional knowledge in adaptation in small islands is emphasized by Kelman and West (2009) and McNamara and Westoby (2011), yet evidence does not yet exist that reveals the limits to such knowledge, such as in the context of rapid socio-ecological change, or the impact of belief systems on adaptive capacity.

While there is clear evidence that traditional knowledge networks, technologies, and skills can be used effectively to support adaptation in certain contexts, the limits to these tools are not well understood. To date research in the Pacific and Caribbean dominates small island climate change work. More detailed studies on small islands in the central and western Indian Ocean, the Mediterranean, and the central and eastern Atlantic would improve understanding on this topic.

#### 29.6.2.2. Addressing Risks on Small Islands

Relative to other areas, small islands are disproportionately affected by current hydro-meteorological extreme events, both in terms of the percentage of the population affected and losses as a percentage of GDP (Anthoff et al., 2010; Table 29-5). Under climate change the risks of damage and associated losses are expected to continue to rise (Nicholls and Cazenave, 2010). Yet much of the existing literature on climate risk in small islands does not consider how to address high future risks, but instead focuses on managing present-day risks through risk transfer, risk spreading, or risk avoidance. Risk transfer is largely undertaken through insurance; risk spreading through access to and use of common property resources, livelihood diversification, or mutual support through networks (see Section 29.6.2.3); and risk avoidance through structural engineering measures or migration (see Section 29.6.2.4).

Risk transfer through insurance markets has had limited uptake in small islands, as insurance markets do not function as effectively as they do in larger locations, in part owing to a small demand for the insurance products (Heger et al., 2008). In the case of insurance for farmers, researchers found that a lack of demand for insurance products (in their study countries: Grenada, Jamaica, Fiji, and Vanuatu) meant an under-supply of customized food insurance products, which in turn contributed to a lack of demand for insurance (Angelucci and Conforti, 2010). Alternatives exist such as index-based schemes that provide payouts based on the crossing of a physical threshold, for example, when rainfall



**Table 29-5** | Top ten countries in the Asia–Pacific region based on absolute and relative physical exposure to storms and impact on GDP (between 1998 and 2009; after Tables 1.10 and 1.11 of ESCAP and UNISDR, 2010).

Rank	Absolute exposure (millions affected)	Relative exposure (% of population affected)	Absolute GDP loss (US\$ billions)	Loss (% of GDP)
1	Japan (30.9)	Northern Mariana Islands (58.2)	Japan (1,226.7)	Northern Mariana Islands (59.4)
2	Philippines (12.1)	Niue (25.4)	Republic of Korea (35.6)	Vanuatu (27.1)
3	China (11.1)	Japan (24.2)	China (28.5)	Niue (24.9)
4	India (10.7)	Philippines (23.6)	Philippines (24.3)	Fiji (24.1)
5	Bangladesh (7.5)	Fiji (23.1)	Hong Kong (13.3)	Japan (23.9)
6	Republic of Korea (2.4)	Samoa (21.4)	India (8.0)	Philippines (23.9)
7	Myanmar (1.2)	New Caledonia (20.7)	Bangladesh (3.9)	New Caledonia (22.4)
8	Vietnam (0.8)	Vanuatu (18.3)	Northern Mariana Islands (1.5)	Samoa (19.2)
9	Hong Kong (0.4)	Tonga (18.1)	Australia (0.8)	Tonga (17.4)
10	Pakistan (0.3)	Cook Islands (10.5)	New Caledonia (0.7)	Bangladesh (5.9)

Note: Small islands are highlighted in yellow.

drops below a certain level, rather than on drought damage sustained (Linnerooth-Bayer and Mechler, 2009). The potential for index-based insurance for climate stressors on islands is under-researched and there remains limited evidence of the long-term effectiveness of index-based or pooled-risk insurance in supporting household level adaptation. Small island governments also face expensive climate risk insurance. The Caribbean Catastrophe Risk Insurance Facility (CCRIF), which has been operating since 2007, pools Caribbean-wide country-level risks into a central, more diversified risk portfolio—offering lower premiums for participating national governments (CCRIF, 2008). The potential for a similar scheme in the Pacific is being explored (ADB, 2009; Cummins and Mahul, 2009).

Risk can be spread socially, for example, through social networks and familial ties (see also Section 29.6.2.3), or ecologically, for example, by changing resource management approach. Social networks can be used to spread risk among households. In Fiji, after Tropical Cyclone Ami in 2003, households whose homes were not affected by the cyclone increased their fishing effort to support those whose homes were damaged (Takasaki, 2011)—mutual support formed a central pillar for community-based adaptation. In the case of natural systems, risks can be spread through enhancing representation of habitat types and replication of species, for example, through the creation of marine protected areas, around key refuges that protect a diversity of habitat, that cover an adequate proportion of the habitat and that protect critical areas such as nursery grounds and fish spawning aggregation areas (McLeod et al., 2009). Locally Managed Marine Areas—which involve the local community in the management and protection of their local marine environment—have proven to be effective in increasing biodiversity, and in reducing poverty in areas dependent on marine resources in several Pacific islands (Techera, 2008; Game et al., 2011). By creating a network of protected areas supported by local communities the risks associated with some forms of climate change can be spread and potentially reduced (Mills et al., 2010) although such initiatives may not preserve thermally sensitive corals in the face of rising SST.

Risk avoidance through engineered structures can reduce risk from some climate-related hazards (*medium evidence, medium agreement*). In Jamaica, recommendations to reduce rainfall-driven land surface

movements resulting in landslides include: engineering structures such as soil nailing, gabion baskets (i.e., cages filled with rocks), rip rapped surfaces (i.e., permanent cover with rock), and retaining walls together with engineered drainage systems (Miller, S. et al., 2009). Engineering principles to reduce residential damage from hurricanes have been identified, tested, and recommended for decades in the Caribbean. However, expected levels of success have often not been achieved owing to inadequate training of construction workers, minimal inspection of new buildings, and lack of enforcement of building code requirements (Prevatt et al., 2010). Some island states do not even have the technical or financial capacity to build effective shore protection structures, as highlighted by a recent assessment in south Tarawa, Kiribati (Duvat, 2013).

In addition, not all engineered structures are seen as effective risk avoidance mechanisms. In the Azores archipelago, a proliferation of permanent engineered structures along the coastline to prevent erosion have resulted in a loss of natural shoreline protection against wave erosion (Calado et al., 2011). In Barbados it is recognized that seawalls can protect human assets in areas prone to high levels of erosion; however, they can also cause sediment starvation in other areas, interfere with natural processes of habitat migration, and cause coastal squeeze, which may render them less desirable for long-term adaptation (Mycoo and Chadwick, 2012; see also Section 5.4.2.1). To reduce erosion risk an approach with less detrimental downstream effects that also supports tourism is beach nourishment. This is increasingly being recommended, for example, in the Caribbean (Mycoo and Chadwick, 2012), the Mediterranean (Anagnostou et al., 2011), and western Indian Ocean (Duvat, 2009). Beach nourishment, however, is not without its challenges, as requirements such as site-specific oceanographic and wave climate data, adequate sand resources, and critical engineering design skills may not be readily available in some small islands.

### 29.6.2.3. Working Collectively to Address Climate Impacts on Small Islands

More attention is being focused on the relevance and application of community-based adaptation (CBA) principles to island communities,

to facilitate adaptation planning and implementation (Warrick, 2009; Kelman et al., 2011) and to tackle rural poverty in resource-dependent communities (Techera, 2008). CBA research is focusing on empowerment that helps people to help themselves, for example, through marine catch monitoring (Breckwoldt and Seidel, 2012), while addressing local priorities and building on local knowledge and capacity. This approach to adaptation is being promoted as an appropriate strategy for small islands, as it is something done “with” rather than “to” communities (Warrick, 2009). Nonetheless externally driven programs to encourage community-level action have produced some evidence of effective adaptation. Both Limalevu et al. (2010) and Dumaru (2010) describe the outcomes of externally led pilot CBA projects (addressing water security and coastal management) implemented in villages across Fiji, notably more effective management of local water resources through capacity building; enhanced knowledge of climate change; and the establishment of mechanisms to facilitate greater access to technical and financial resources from outside the community. More long-term monitoring and evaluation of the effectiveness of community level action is needed.

Collaboration between stakeholders can lessen the occurrence of simple mistakes that can reduce the effectiveness of adaptation actions (*medium evidence, medium agreement*). Evidence from the eastern Caribbean suggests that adaptations taken by individual households to reduce landslide risk—building simple retaining walls—can be ineffective compared to community-level responses (Anderson et al., 2011). Landslide risk can be significantly reduced through better hillside drainage. In the eastern Caribbean, community groups, with input from engineers, have constructed these networks of drains to capture surface runoff, household roof water, and gray water. Case studies from Fiji and Samoa in which multi-stakeholder and multi-sector participatory approaches were used to help enhance resilience of local residents to the adverse impacts of disasters and climate change (Gero et al., 2011) further support this view. In the case of community-based disaster risk reduction (CBDRR), Pelling (2011) notes that buy-in from local and municipal governments is needed, as well as strong preexisting relationships founded on routine daily activities, to make CBDRR effective. Research from both Solomon Islands and the Cayman Islands reinforce the conclusion that drivers of community resilience to hazard maps closely onto factors driving successful governance of the commons, that is, community cohesion, effective leadership, and community buy-in to collective action (Tompkins et al., 2008; Schwarz et al., 2011). Where community organizations are operating in isolation, or where there is limited coordination and collaboration, community vulnerability is expected to increase (Ferdinand et al., 2012). Strong local networks, and trusting relationships between communities and government, appear to be key elements in adaptation, in terms of maintaining sustainable agriculture and in disaster risk management (*medium evidence, high agreement*).

All of these studies reinforce the earlier work of Barnett (2001), providing empirical evidence that supporting community-led approaches to disaster risk reduction and hazard management may contribute to greater community engagement with anticipatory adaptation. However, it is not yet possible to identify the extent to which climate resilience is either a coincidental benefit of island lifestyle and culture, or a purposeful approach, such as the community benefits gained from reciprocity among kinship groups (Campbell, 2009).

#### 29.6.2.4. Addressing Long-Term Climate Impacts and Migration on Small Islands

SLR poses one of the most widely recognized climate change threats to low-lying coastal areas on islands (Section 29.3.1). However, long-term climate impacts depend on the type of island (see Figure 29-1) and the adaptation strategy adopted. Small island states have 16% of their land area in low elevation coastal areas (<10 m) as opposed to a global average of 2%, and the largest proportion of low-elevation coastal urban land area: 13% (along with Australia and New Zealand), in contrast to the global average of 8% (McGranahan et al., 2007). Statistics like these underpin the widely held view about small islands being “overwhelmed” by rising seas associated with SLR (Loughry and McAdam, 2008; Laczko and Aghazarm, 2009; Yamamoto and Esteban, 2010; Berringer, 2012; Dema, 2012; Gordon-Clark, 2012; Lazrus, 2012). Yet there remains *limited evidence* as to which regions (Caribbean, Pacific and Indian Oceans, West African islands) will experience the largest SLR (Willis and Church, 2012) and which islands will experience the worst climate impacts. Nicholls et al. (2011) have modeled impacts of 4°C warming, producing a 0.5 to 2.0 m SLR, to assess the impacts on land loss and migration. With no adaptation occurring, they estimate that this could produce displacement of between 1.2 and 2.2 million people from the Caribbean and Indian and Pacific Oceans. More research is needed to produce *robust agreement* on the impact of SLR on small islands, and on the range of adaptation strategies that could be appropriate for different island types under those scenarios. Research into the possible un-inhabitability of islands has to be undertaken sensitively to avoid short-term risks (i.e., to avoid depopulation and ultimately island abandonment) associated with a loss of confidence in an island’s future (McNamara and Gibson, 2009; McLeman, 2011).

Owing to the high costs of adapting on islands, it has been suggested that there will be a need for migration (Biermann and Boas, 2010; Gemenne, 2011; Nicholls et al., 2011; Voccia 2012). Relocation and displacement are frequently cited as outcomes of SLR, salinization, and land loss on islands (Byravan and Rajan, 2006; Kolmannskog and Trebbi, 2010; see also Section 29.3.3.3). Climate stress is occurring at the same time as the growth in rural to urban migration. The latter is leading to squatter settlements that strain urban infrastructure—notably sewerage, waste management, transport, and electricity (Connell and Lea, 2002; Jones, 2005). Urban squatters on islands often live in highly exposed locations, lacking basic amenities, leaving them highly vulnerable to climate risks (Baker, 2012). However, a lack of research in this area makes it difficult to draw clear conclusions on the impact of climate change on the growing number of urban migrants in islands.

Recent examples of environmental stress-driven relocation and displacement provide contemporary analogs of climate-induced migration. Evidence of post-natural disaster migration has been documented in the Caribbean in relation to hurricanes (McLeman and Hunter, 2010) and in the Carteret Islands, Papua New Guinea, where during an exceptionally high inundation event in 2008 (see Section 29.5.1.1) islanders sought refuge on neighboring Bougainville Island (Jarvis, 2010). Drawing any strong conclusions from this literature is challenging, as there is little understanding of how to measure the effect of the environmental signal in migration patterns (Krishnamurthy, 2012; Afifi et al., 2013). Although the example of the Carteret Islands cannot be

described as evidence of adaptation to climate change, it suggests that under some extreme scenarios island communities may need to consider relocating in the future (Gemenne, 2011). In reality, financial and legal barriers are expected to inhibit significant levels of international environmentally induced migration in the Pacific (Barnett and Chamberlain, 2010).

### 29.6.3. Barriers and Limits to Adaptation in Small Island Settings

Since publication of the SAR in 1996, significant barriers to climate change adaptation strategies in island settings have been discussed in considerable detail. Barriers include inadequate access to financial, technological, and human resources; issues related to cultural and social acceptability of measures; constraints imposed by the existing political and legal framework; the emphasis on island development as opposed to sustainability; a tendency to focus on addressing short-term climate variability rather than long-term climate change; and community preferences for “hard” adaptation measures such as seawalls instead of “soft” measures such as beach nourishment (Sovacool, 2012). Heger et al. (2008) recognized that more diversified economies have more robust responses to climate stress, yet most small islands lack economies of scale in production, thus specializing in niche markets and developing monocultures (e.g., sugar or bananas). Non-sovereign island states face additional exogenous barriers to adaptation. For example, islands such as Réunion and Mayotte benefit from the provision of social services somewhat similar to what obtains in the Metropole, but not the level of enforcement of building codes and land use planning as in France (Le Masson and Kelman, 2011). Owing to their nature and complexity, these constraints will not be easily eliminated in the short term and will require ongoing attention if their impact is to be minimized over time. Exogenous factors such as the comparatively few assessments of social vulnerability to climate change, adaptation potential, or resilience for island communities (Barnett, 2010) limit current understanding. In part this is due to the particularities of islands—both their heterogeneity and their difference from mainland locations—as well as the limitations of climate models in delivering robust science for small islands. It remains the case that, 13 years after Nurse et al. (2001) noted that downscaled global climate models do not provide a complete or necessarily accurate picture of climate vulnerabilities on islands, there is still little climate impacts research that reflects local concerns and contexts (Barnett et al., 2008).

Although lack of access to adequate financial, technological and human resources is often cited as the most critical constraint, experience has shown that endogenous factors such as culture, ethics, knowledge, and attitudes to risk are important in constraining adaptation. Translating the word “climate” into Marshallese implies cosmos, nature, and culture as well as weather and climate (Rudiak-Gould, 2012). Such cultural misunderstandings can create both barriers to action and novel ways of engaging with climate change. The lack of local support (owing to encroachment on traditional lands) for the development of new infiltration galleries to augment freshwater supply on Tarawa atoll, Kiribati, highlights the importance of social acceptability (Moglia et al., 2008a,b). Such considerations have led to the conclusion that there is still much to be learned about the drivers of past adaptation and how “mainstreaming”

into national programs and policies, widely acclaimed to be a virtually indispensable strategy, can practically be achieved (Mercer et al., 2007; Adger et al., 2009; Mertz et al., 2009).

Notwithstanding the extensive and ever-growing body of literature on the subject, there is still a relatively low level of awareness and understanding at the community level on many islands about the nature of the threat posed by climate change (Nunn, 2009). Even where the threat has been identified, it is often not considered an urgent issue, or a local priority, as exemplified in Malta (Akerlof et al., 2010) and Funafuti, Tuvalu (Mortreux and Barnett, 2009). Lack of awareness, knowledge, and understanding can function as an effective barrier to the implementation and ultimate success of adaptation programs. This is borne out in both Fiji and Kiribati, where researchers found that spiritual beliefs, traditional governance mechanisms, and a short-term approach to planning were barriers to community engagement and understanding of climate change (Kuruppu, 2009; Lata and Nunn, 2012). Although widely acknowledged to be critical in small islands, few initiatives pay little more than perfunctory attention to the importance of awareness, knowledge, and understanding in climate change adaptation planning. Hence, the renewed call for adaptation initiatives to include and focus directly on these elements on an ongoing basis (e.g., Crump, 2008; Kelman and West, 2009; Kelman, 2010; Gero et al., 2011; Kuruppu and Liverman, 2011) is timely, if these barriers are to be eventually removed.

### 29.6.4. Mainstreaming and Integrating Climate Change into Development Plans and Policies

There is a growing body of literature that discusses the benefits and possibilities of mainstreaming or integrating climate change policies in development plans. Various mechanisms through which development agencies as well as donor and recipient countries can seek to capitalize on the opportunities to mainstream are beginning to emerge (see, e.g., Klein et al., 2007; Mertz et al., 2009). Agrawala and van Aalst (2008) provide examples, from Fiji and elsewhere, of where synergies (and trade-offs) can be found in integrating adaptation to climate change into development cooperation activities, notably in the areas of disaster risk reduction, community-based approaches to development, and building adaptive capacity. Boyd et al. (2009) support the need for more rapid integration of adaptation into development planning, to ensure that adaptation is not side-lined, or treated separately from sectoral policies. Although there are synergies and benefits to be derived from the integration of climate change and development policies, care is needed to avoid institutional overlaps, and differences in language and approach—which can give rise to conflict (Schipper and Pelling, 2006). Overall, there appears to be an emerging consensus around the views expressed by Swart and Raes (2007) that climate change and development strategies should be considered as complementary, and that some elements such as land and water management and urban, peri-urban, and rural planning provide important adaptation, development, and mitigation opportunities. Although the potential to deliver such an integrated approach may be reasonably strong in urban centers on islands, there appears to be limited capacity to mainstream climate change adaptation into local decision making in out-lying islands or peripheral areas (Nunn et al., 2013).

## 29.7. Adaptation and Mitigation Interactions

GHG emissions from most small islands are negligible in relation to global emissions, yet small islands will most probably be highly impacted by climate change (Srinivasan, 2010). However, many small island governments and communities have chosen to attempt to reduce their GHG emissions because of the cost and the potential co-benefits and synergies. Malta and Cyprus are obliged to do so in line with EU climate and energy policies. This section considers some of the interlinkages between adaptation and mitigation on small islands and the potential synergies, conflicts, trade-offs, and risks. Unfortunately there is relatively little research on the emissions reduction potential of small islands, and far less on the interlinkages between climate change adaptation and emissions reduction in small islands. Therefore in this section a number of assumptions are made about how and where adaptation and mitigation actions interact.

### 29.7.1. Assumptions/Uncertainties Associated with Adaptation and Mitigation Responses

Small islands are not homogeneous. Rather they have diverse geophysical characteristics and economic structures (see Table 29-2; Figure 29-1). Following Nunn (2009), the combination of island geography and economic types informs the extent to which adaptation and mitigation actions might interact. The geography and location of islands affect their sensitivity to hydro-meteorological and related hazards such as cyclones, floods, droughts, invasive alien species, vector-borne disease, and landslides. On the other hand, the capacity of island residents to cope is often related to income levels, resources endowment, technology, and knowledge (see Section 29.6.2).

The potential for mitigation and emissions reductions in islands depends to a large extent on their size and stage of economic development. In the small and less developed islands key “mitigation” sectors including energy, transport, industry, built environment, agriculture, forestry, or waste management sectors are generally relatively small (IPCC, 2007; Swart and Raes, 2007). Hence opportunities for emissions reductions are usually quite limited and are mostly associated with electricity generation and utilization of vehicles. More mitigation opportunities should exist in more economically advanced and larger islands that rely on forms of production that utilize fossil fuels, including manufacturing, and where vehicle usage is extensive and electricity-driven home appliances, such as air conditioners and water heaters, are extensively used.

In the absence of significant mitigation efforts at the global scale, adaptation interventions could become very costly and difficult to implement, once certain thresholds of change are reached (Birkmann, 2011; Nelson, 2011). Nicholls et al. (2011) make a similar observation with respect to coastal protection as a response to SLR. They suggest that if global mean temperatures increase by around 4°C (which may lead to sea level rise between 0.5 m and 2 m) the likelihood of successful coastal protection in some locations, such as low-lying small islands, will be low. Consequently, it is argued that the relocation of communities would be a likely outcome in such circumstances (Nicholls et al., 2011).

### 29.7.2. Potential Synergies and Conflicts

IPCC (2007) suggest that adaptation and mitigation interactions occur in one of four main ways: adaptations that result in GHG emissions reduction; mitigation options that facilitate adaptation; policy decisions that couple adaptation and mitigation effects; and trade-offs and synergies between adaptation and mitigation. Each of these opportunities is considered using three examples: coastal forestry, energy supply, and tourism.

Small islands have relatively large coastal zones (in comparison to land area) and most development (as well as potential mitigation and adaptation activities) are located in the coastal zone. Coastal ecosystems (coral reefs, seagrasses, and mangroves) play an important role in protecting coastal communities from wave erosion, tropical cyclones, storm surges, and even moderate tsunami waves (Cochar et al., 2008). Although coastal forests—including both endemic and exotic species, especially mangroves—are seen as effective adaptation options (“bioshields”; Feagin et al., 2010) in the coastal zones, they also play an important role in mitigation as carbon sinks (van der Werf et al., 2009). Thus, the management and conservation of mangrove forests has the potential to generate synergies between climate change adaptation and mitigation. However, despite this knowledge, population, development, and agricultural pressures have constrained the expansion of island forest carbon stocks (Fox et al., 2010) while Gilman et al. (2008) note that such pressures can also reduce the buffering capacity of coastal vegetation systems.

Renewable energy resources on small islands have only recently been considered within the context of long-term energy security (Chen et al., 2007; Praene et al., 2012). Stuart (2006) speculates that the lack of uptake of renewable technologies to date might be due to historical commitments to conventional fossil fuel-based infrastructure, and a lack of resources to undertake research and development of alternatives. Those islands that have introduced renewable energy technologies have often done so with support from international development agencies (Dornan, 2011). Despite this, there remain significant barriers to the wider institutionalization of renewable technologies in small islands. Research in Europe and the USA has shown the mitigation and cost savings benefits of Energy Service Companies (ESCOs): companies that enter into medium- to long-term performance-based contracts with energy users, invest in energy-efficiency measures in buildings and firms, and profit from the ensuing energy savings measures for the premises (see, e.g., Steinberger et al., 2009). Potential benefits exist in creating the opportunity for ESCOs to operate in small islands. Preliminary evidence from Fiji suggests that if the incentive mechanisms can be resolved, and information asymmetries between service providers and users can be aligned, ESCOs could provide an opportunity to expand renewable technologies (Dornan, 2009). IPCC (2011) presents examples of opportunities for renewable energy, including wind energy sources, as deployed in the Canary Islands.

The transition toward renewable energy sources away from fossil fuel dependence has been partly driven by economic motives, notably to avoid oil price volatility and its impact. The development of hydro-power (in Fiji, for example) necessitates protection and management of the water catchment zones, and thus could lead to improved management



of the water resources—a critical adaptation consideration for areas expected to experience a decrease in average rainfall as a result of climate change. While the cost effectiveness of renewable technologies is critical, placing it within the context of water adaptation could enhance project viability (Dornan, 2009). Cost-benefit analyses have shown that in southeast Mediterranean islands photovoltaic generation and storage systems may be more cost-effective than existing thermal power stations (Kaldellis, 2008; Kaldellis et al., 2009).

Energy prices in small islands are among the highest anywhere in the world, mainly because of their dependence on imported fossil fuel, and limited ability to reap the benefits of economies of scale including bulk buying. Recent studies show that the energy sectors in small islands may be transformed into sustainable growth entities mainly through the judicious exploitation of renewable energy sources, combined with the implementation of energy-efficiency measures (van Alphen et al., 2008; Banuri, 2009; Mohanty, 2012; Rogers et al., 2012). Realizing the potential for such transformation, the countries comprising the Alliance of Small Island States (AOSIS) launched SIDS Dock, which is intended to function as a “docking station” to connect the energy sector in small island developing states with the international finance, technology, and carbon markets with the objective of pooling and optimizing energy-efficiency goods and services for the benefit of the group. This initiative seeks to decrease energy dependence in small island developing states, while generating financial resources to support low carbon growth and adaptation interventions.

Many small islands rely heavily on the foreign exchange from tourism to expand and develop their economies, including the costs of mitigation and adaptation. Tourism, particularly in small islands, often relies on coastal and terrestrial ecosystems to provide visitor attractions and accommodation space. Recognizing the relationship between ecosystem services and tourism in Jamaica, Thomas-Hope and Jardine-Comrie (2007) suggest that sustainable tourism planning should include activities undertaken by the industry, that is, tertiary treatment of waste and reuse of water, as well as composting organic material and investing in renewable energy. Gössling and Schumacher (2010) and others who have examined the linkages between GHG emissions and sustainable tourism argue that the tourism sector (operators and tourists) should pay to promote sustainable tourism, especially where they benefit directly from environmental services sustained by these investments.

## 29.8. Facilitating Adaptation and Avoiding Maladaptation

Although there is a clear consensus that adaptation to the risks posed by global climate change is necessary and urgent in small islands, the implementation of specific strategies and options is a complex process that requires critical evaluation of multiple factors, if expected outcomes are to be achieved (Kelman and West, 2009; Barnett and O’Neill, 2012). These considerations may include, *inter alia*, prior experience with similar or related threats, efficacy of the strategies or options and their co-benefits, costs (monetary and non-monetary), availability of alternatives, and social acceptability. In addition, previous work (e.g., Adger et al., 2005) has emphasized the relevance of scale as a critical factor when assessing the efficacy and value of adaptation strategies, as the extent to which an option is perceived to be a success, failure, or maladaptive may be conditioned by whether it is being assessed as a response to climate variability (shorter term) or climate change (longer term).

As in other regions, adaptation in islands is locally delivered and context specific (Tompkins et al., 2010). Yet, sectors and communities on small islands are often so intricately linked that there are many potential pathways that may lead to maladaptation, be it via increased GHG emissions, foreclosure of future options, or burdensome opportunity costs on local communities. There is also a concern that some types of interventions may actually be maladaptive. For example, Barnett and O’Neill (2012) suggest that strategies such as resettlement and migration should be regarded as options of “last resort” on islands, as they may actually discourage viable adaptation initiatives, by fostering over-dependence on external support. They further argue that *a priori* acceptance of adaptation as an efficacious option for places like the Pacific Islands may also act as a disincentive for reducing GHG emissions (Barnett and O’Neill, 2012).

Notwithstanding the observations of Barnett and O’Neill (2012), there is a concern that early foreclosure of this option might well prove maladaptive, if location-specific circumstances show such action to be efficacious in the longer term. For example, Bunce et al. (2009) have shown that, as an adaptive response to poverty, young fishers from Rodrigues Island periodically resort to temporary migration to the main capital island, Mauritius, where greater employment prospects exist. The case study of the residents of Nauru, who contemplated resettlement

### Frequently Asked Questions

#### FAQ 29.3 | Is it appropriate to transfer adaptation and mitigation strategies between and within small island countries and regions?

Although lessons learned from adaptation and mitigation experiences in one island or island region may offer some guidance, caution must be exercised to ensure that the transfer of such experiences is appropriate to local biophysical, social, economic, political, and cultural circumstances. If this approach is not purposefully incorporated into the implementation process, it is possible that maladaptation and inappropriate mitigation may result. It is therefore necessary to carefully assess the risk profile of each individual island so as to ensure that any investments in adaptation and mitigation are context specific. The varying risk profiles between individual small islands and small island regions have not always been adequately acknowledged in the past.

in Australia after the collapse of phosphate mining (their only revenue source) in the 1950s, provides helpful insight into the complex social, economic, and cultural challenges associated with environmentally triggered migration (Tabucanon and Opeskin, 2011). Negotiations with the Government of Australia collapsed before a mutually acceptable agreement was reached, and the Nauruans opted to abandon the proposal to relocate (Tabucanon and Opeskin, 2011). Overall, however, it is suggested that states contemplating long-term, off-island migration may wish to consider early proactive planning, as resettlement of entire communities might prove to be socially, culturally, and economically disruptive (Campbell, 2010; McMichael et al., 2012; see also Section 29.3.3.3). A related challenge facing small islands is the need to find the middle ground between resettlement and objective assessment of other appropriate adaptation choices.

Similarly, although insurance is being promoted as an element of the overall climate change response strategy in some island regions, for example, the Caribbean, concerns have been expressed about possible linkages to maladaptation. The potential consequences include the imposition of exorbitant premiums that are beyond the capacity of resource-scarce governments as the perception of climate change risks increase, discriminatory coverage of sectors that may not align with local priorities, and tacit encouragement for the state, individuals, and the private sector to engage in behavior that is not risk-averse, for example, development in hazard-prone areas (Herweijer et al., 2009; Linnerooth-Bayer et al., 2011; Thomas and Leichenko, 2011; van Nostrand and Nevius, 2011). Likewise, although the exploitation of renewable energy is vital to the sustainable development of small islands, more attention needs to be paid to the development of energy storage technologies, if rapid transition from conventional fuels is to be achieved in an efficient manner. This is especially important in the case of intermittent energy sources (e.g., solar and wind), as the cost of current storage technologies can frustrate achievement of full conversion to renewable energy. Thus to avoid the possibility of maladaptation in the sector, countries may wish to consider engaging in comprehensive planning, including considerations relating to energy storage (Krajačić et al., 2010; Bazilian et al., 2011).

Recent studies have demonstrated that opportunities exist in island environments for avoiding maladaptation. Studies have shown that decisions about adaptation choices and their implementation are best facilitated where there is constructive engagement with the communities at risk, in a manner that fosters transparency and trust (van Aalst et al., 2008; López-Marrero, 2010). Further, some analysts argue that adaptation choices are often subjective in nature and suggest that participatory stakeholder involvement can yield valuable information about the priorities and expectations that communities attach to the sector for which adaptation is being sought.

The point is underscored by Moreno and Becken (2009), whose study of the tourism sector on the Mamanuca islands (Fiji) clearly demonstrates that approaches that explicitly integrate stakeholders into each step of the process from vulnerability assessment right through to consideration of alternatives measures can provide a sound basis for assisting destinations with the implementation of appropriate adaptation interventions. This view is supported by Dulal et al. (2009), who argue that the most vulnerable groups in the Caribbean—the poor, elderly, indigenous

communities, and rural children—will be at greater risk of being marginalized, if adaptation is not informed by equitable and participatory frameworks.

Other studies reveal that new paradigms whose adoption can reduce the risk of maladaptation in island environments are emerging across various sectors. In the area of natural resource management, Hansen et al. (2010) suggest that the use of protected areas for climate refugia, reduction of non-climate stressors on ecosystems, and adoption of adaptive management approaches, combined with reduction of GHG emissions wherever possible, may prove to be more effective response strategies than traditional conservation approaches. Other strategic approaches, including the implementation of multi-sectoral and cross-sectoral measures, also facilitate adaptation in a more equitable, integrated, and sustainable manner. Similarly, “no-regret” measures such as wastewater recycling, trickle irrigation, conversion to non-fossil fuel-based energy, and transportation which offer collateral benefits with or without the threat of climate change and “low-regret” strategies, which may increase existing operational costs only marginally, are becoming increasingly attractive options to island governments (Gravelle and Mimura, 2008; Heltberg et al., 2009; Howard et al., 2010). Together, these constitute valid risk management approaches, as they are designed to assist communities in making prudent, but necessary decisions in the face of an uncertain future.

Some authors suggest that caution is needed to ensure that donors are not driving the adaptation and mitigation agenda in small islands, as there is a risk that donor-driven adaptation or mitigation may not always address the salient challenges on small islands, and may lead to inadequate adaptation or a waste of scarce resources (Nunn, 2009; Barnett, 2010). Others argue that donor-led initiatives may unintentionally cause enhanced vulnerability by supporting adaptation strategies that are externally derived, rather than optimizing the benefits of local practices that have proven to be efficacious through time (Reenberg et al., 2008; Campbell and Beckford, 2009; Kelman and West, 2009).

## 29.9. Research and Data Gaps

Several advances have taken place in our understanding of the observed and potential effects of climate change on small islands since the AR4. These cover a range of themes including dynamic downscaling of scenarios appropriate for small islands; impacts of transboundary processes generated well beyond the borders of an individual nation or island; barriers to adaptation in small islands and how they may be overcome; the relationships between climate change adaptation and disaster risk reduction; and the relationships between climate change adaptation, maladaptation, and sustainable development.

It is also evident that much further work is required on these themes in small island situations, especially comparative research. Important information and data gaps and many uncertainties still exist on impacts, vulnerability, and adaptation in small islands. These include:

- **Lack of climate change and socioeconomic scenarios and data at the required scale for small islands.** Although some advances have been made (Taylor et al., 2007; Australian Bureau of Meteorology and CSIRO, 2011a,b), much of the work in the

- Caribbean, Pacific and Indian Oceans, and Mediterranean islands is focused at the regional scale rather than being country specific. Because most socioeconomic decisions are taken at the local level, there is a need for a more extensive database of simulations of future small island climates and socioeconomic conditions at smaller spatial scales.
- **Difficulties in detecting and attributing past impacts on small islands to climate change processes.** Further investigation of the observed impacts of weather, climate, and ocean events that may be related to climate change is required to clarify the relative role of climate change and non-climate change drivers.
  - **Uncertainty in the projections is not a sufficiently valid reason to postpone adaptation planning in small islands.** In several small islands adaptation is being progressed without a full understanding of past or potential impacts and vulnerability. Although assessment of future impacts is hampered because of uncertainty in climate projections at the local island level, alternative scenarios based on a general understanding of broad trends could be used in vulnerability and sensitivity studies to guide adaptation strategies.
  - **Need for a range of climate change-related projections beyond temperature and sea level.** Generally, climate-model projections of temperature and sea level have been satisfactory, but there are strong requirements for projections for other variables that are of critical importance to small islands. These include rainfall and drought, wind direction and strength, tropical storms and wave climate, and recognition that transboundary processes are also significant in a small island context. Although some such work has been undertaken for some parts of the Pacific (Australian Bureau of Meteorology and CSIRO, 2011a,b), similar work still needs to be carried out in other small island regions. In addition, the reliability of existing projections for some of the other parameters needs to be improved and the data should be in suitable formats for use in risk assessments.
  - **Need to acknowledge the heterogeneity and complexity of small island states and territories.** Although small islands have several characteristics in common, neither the variety nor complexity of small islands is sufficiently reflected in the literature. Thus, transfer of data and practices from a continental situation, or from one small island state to another, needs to be done with care and in a manner that takes full cognizance of such heterogeneity and complexity.
  - **Within-country and -territory differences need to be better understood.** Many of the environmental and human impacts reported in the literature on islands have been attributed to the whole country, when in fact they refer only to the major center or town or region. There is need for more work on rural areas, outer islands, and secondary communities. Several examples of such research have been cited in this chapter. Also it should be noted that some small island states are single islands and others highly fragmented multiple islands.
  - **Lack of investment and attention to climate and environmental monitoring frameworks in small islands.** A fundamental gap in the ability to improve empirical understanding of present and future climate change impacts is the lack of climate and environmental monitoring frameworks that in turn hampers the level of confidence with which adaptation responses can be designed and implemented.
- **Economic and social costs of climate change impacts and adaptation options are rarely known.** In small island states and territories the costs of past weather, climate, and ocean events are poorly known and further research is required to identify such costs, and to determine the economic and societal costs of climate change impacts and the costs of adaptation options to minimize those impacts.
- The foregoing list is a sample of the gaps, needs, and research agenda that urgently need to be filled for small islands. Although some countries have begun to fill these gaps, this work needs to be replicated and expanded across all island regions to improve the database available for ongoing climate change assessments. Such information would raise the level of confidence in the adaptation planning and implementation process in small islands.

## References

- ADB, 2009: *Natural Catastrophe Risk Insurance Mechanisms for Asia and the Pacific*. Asian Development Bank (ADB), Manila, Philippines, 67 pp.
- Adger, W.N. and K. Brown, 2009: Vulnerability and resilience to environmental change: ecological and social perspectives. In: *A Companion to Environmental Geography* [Castree, N., D. Demeritt, D. Liverman, and B. Rhoads (eds.)]. Blackwell Publishing Ltd., Chichester, UK, pp. 109-122.
- Adger, W., N. Arnell, and E. Tompkins, 2005: Successful adaptation to climate change across scales. *Global Environmental Change*, **5(2)**, 77-86.
- Adger, W., S. Dessai, M. Goulden, M. Hulme, I. Lorenzoni, D. Nelson, L. Naess, J. Wolf, and A. Wreford, 2009: Are there social limits to adaptation to climate change? *Climatic Change*, **93(3)**, 335-354.
- Affifi, T., K. Warner, and T. Rosenfeld, 2013: Environmentally induced migration, theoretical and methodological research challenges. In: *The Encyclopedia of Global Human Migration* [Ness, I. (ed.)]. Wiley-Blackwell Publishing Ltd., Chichester, UK, doi:10.1002/9781444351071.wbeghm197.
- Agrawala, S. and M. van Aalst, 2008: Adapting development cooperation to adapt to climate change. *Climate Policy*, **8(2)**, 183-193.
- Akerlof, K., R. DeBono, P. Berry, A. Leiserowitz, C. Roser-Renouf, K.-L. Clarke, A. Rogaeva, M.C. Nisbet, M.R. Weathers, and E.W. Maibach, 2010: Public perceptions of climate change as a human health risk: surveys of the United States, Canada and Malta. *International Journal of Environmental Research and Public Health*, **7(6)**, 2559-2606.
- Albins, M.A. and M.A. Hixon, 2008: Invasive Indo-Pacific lionfish *Pterois volitans* reduce recruitment of Atlantic coral-reef fishes. *Marine Ecology Progress Series*, **367**, 233-238.
- Albins, M.A. and M.A. Hixon, 2013: Worst case scenario: potential long-term effects of invasive predatory lionfish (*Pterois volitans*) on Atlantic and Caribbean coral-reef communities. *Environmental Biology of Fishes*, **96(10-11)**, 1151-1157.
- Aligizaki, K. and G. Nikolaidis, 2008: Morphological identification of two tropical dinoflagellates of the genera *Gambierdiscus* and *Sinophysis* in the Mediterranean Sea. *Journal of Biological Research-Thessaloniki*, **9**, 75-82.
- Al-Jeneid, S., M. Bahnassy, S. Nasr, and M. El Raey, 2008: Vulnerability assessment and adaptation to the impacts of sea level rise on the Kingdom of Bahrain. *Mitigation and Adaptation Strategies for Global Change*, **13(1)**, 87-104.
- Alling, A., O. Doherty, H. Logan, L. Feldman, and P. Dustan, 2007: Catastrophic coral mortality in the remote Central Pacific Ocean: Kiribati, Phoenix Islands. *Atoll Research Bulletin*, **551**, 1-19.
- Anagnostou, C., P. Antoniou, and G. Hatiris, 2011: Erosion of a depositional coast in NE Rhodos Island (SE Greece) and assessment of the best available measures for coast protection. (Proceedings, 11<sup>th</sup> International Coastal Symposium, May 9-14, 2011, Szczecin, Poland.) *Journal of Coastal Research*, **(64 51)**, 1316-1319.
- Anderson, M.G., E. Holcombe, J.R. Blake, F. Ghesquire, N. Holm-Nielsen, and T. Fisseha, 2011: Reducing landslide risk in communities: evidence from the Eastern Caribbean. *Applied Geography*, **31(2)**, 590-599.
- Angelo, C.L. and C.C. Daehler, 2013: Upward expansion of fire-adapted grasses along a warming tropical elevation gradient. *Ecography*, **36(5)**, 551-559.

- Angelucci, F. and P. Conforti, 2010: Risk management and finance along value chains of Small Island Developing States. Evidence from the Caribbean and the Pacific. *Food Policy*, **35**(6), 565-575.
- Anthoff, D., R.J. Nicholls, and R.S.J. Tol, 2010: The economic impact of substantial sea-level rise. *Mitigation and Adaptation Strategies for Global Change*, **15**(4), 321-335.
- Atkinson, C.T. and D.A. LaPointe, 2009: Introduced avian diseases, climate change, and the future of Hawaiian honeycreepers. *Journal of Avian Medicine and Surgery*, **23**(1), 53-63.
- Audefroy, J.F., 2011: Haiti: post-earthquake lessons learned from traditional construction. *Environment and Urbanization*, **23**(2), 447-462.
- Australian Bureau of Meteorology and CSIRO, 2011a: *Climate Change in the Pacific: Scientific Assessment and New Research. Volume 1: Regional Overview*. The Pacific Climate Change Science Program (PCCSP), a key activity under the Australian government's International Climate Change Adaptation Initiative (ICCAI), funded by AusAID, managed by the Australian Department of the Environment (DOE) and delivered by a partnership between the Australian Bureau of Meteorology (BOM) and the Commonwealth Scientific and Industrial Research Organisation (CSIRO), PCCSP, Aspendale, VIC, Australia, 257 pp.
- Australian Bureau of Meteorology and CSIRO, 2011b: *Climate Change in the Pacific: Scientific Assessment and New Research. Volume 2: Country Reports Overview*. The Pacific Climate Change Science Program (PCCSP), a key activity under the Australian government's International Climate Change Adaptation Initiative (ICCAI), funded by AusAID, managed by the Australian Department of the Environment (DOE) and delivered by a partnership between the Australian Bureau of Meteorology (BOM) and the Commonwealth Scientific and Industrial Research Organisation (CSIRO), PCCSP, Aspendale, VIC, Australia, 273 pp.
- Baider, C. and F.B.V. Florens, 2011: Control of invasive alien weeds averts imminent plant extinction. *Biological Invasions*, **13**(12), 2641-2646.
- Baker, J.L., 2012: *Climate Change, Disaster Risk, and the Urban Poor: Cities Building Resilience for a Changing World*. Urban Development Series, The International Bank for Reconstruction and Development / The World Bank, World Bank Publications, Washington, DC, USA, 297 pp.
- Ballu, V., M.-N. Bouin, P. Siméoni, W.C. Crawford, S. Calmant, J.-M. Boré, T. Kanas, and B. Pelletier, 2011: Comparing the role of absolute sea-level rise and vertical tectonic motions in coastal flooding, Torres Islands (Vanuatu). *Proceedings of the National Academy of Sciences of the United States of America*, **108**(32), 13019-13022.
- Banuri, T., 2009: Climate change and sustainable development. *Natural Resources Forum*, **33**(4), 257-258.
- Barnett, J., 2001: Adapting to climate change in Pacific Island Countries: the problem of uncertainty. *World Development*, **29**(6), 977-993.
- Barnett, J., 2010: Climate change science and policy, as if people mattered. In: *Climate Change, Ethics and Human Security* [O'Brien, K., A.L. St. Clair, and B. Kristoffersen (eds.)]. Cambridge University Press, Cambridge, UK, pp. 47-62.
- Barnett, J., 2011: Dangerous climate change in the Pacific Islands: food production and food security. *Regional Environmental Change*, **11**(1), 229-237.
- Barnett, J. and J. Campbell, 2010: *Climate Change and Small Island States: Power, Knowledge and the South Pacific*. Earthscan Ltd., London, UK and Washington, DC, USA, 218 pp.
- Barnett, J. and N. Chamberlain, 2010: Migration as climate change adaptation: implications for the Pacific. In: *Climate Change and Migration, South Pacific Perspectives* [Burson, B. (ed.)]. Institute of Policy Studies, Victoria University of Wellington, Wellington, New Zealand, pp. 51-60.
- Barnett, J. and S.J. O'Neill, 2012: Islands, resettlement and adaptation. *Nature Climate Change*, **2**, 8-10.
- Barnett, J. and M. Webber, 2010: *Accommodating Migration to Promote Adaptation to Climate Change*. Policy Research Working Paper No. 5270, Background Paper prepared for the Secretariat of the Swedish Commission on Climate Change and Development and the World Bank World Development Report 2010: Development and Climate Change, The International Bank for Reconstruction and Development / The World Bank, Development Economics Vice Presidency, Washington, DC, USA, 62 pp.
- Barnett, J., S. Lambert, and I. Fry, 2008: The hazards of indicators: insights from the environmental vulnerability index. *Annals of the Association of American Geographers*, **98**(1), 102-119.
- Bassiouni, M. and D.S. Oki, 2013: Trends and shifts in streamflow in Hawai'i, 1913-2008. *Hydrological Processes*, **27**(10), 1484-1500.
- Bazilian, M., H. Rogner, M. Howells, S. Hermann, D. Arent, D. Gielen, P. Steduto, A. Mueller, P. Komor, R.S.J. Tol, and K.K. Yumkella, 2011: Considering the energy, water and food nexus: towards an integrated modelling approach. *Energy Policy*, **39**(12), 7896-7906.
- Becker, M., B. Meysignac, C. Letetrel, W. Llovel, A. Cazenave, and T. Delcroix, 2012: Sea level variations at tropical Pacific islands since 1950. *Global and Planetary Change*, **80-81**, 85-98.
- Bedford, R. and C. Bedford, 2010: International migration and climate change: a post-Copenhagen perspective on options for Kiribati and Tuvalu. In: *Climate Change and Migration: South Pacific Perspectives* [Burson, B. (ed.)]. Institute of Policy Studies, Victoria University of Wellington, Wellington, New Zealand, pp. 89-134.
- Béguin, A., S. Hales, J. Rocklöv, C. Åström, V.R. Louis, and R. Sauerborn, 2011: The opposing effects of climate change and socio-economic development on the global distribution of malaria. *Global Environmental Change*, **21**(4), 1209-1214.
- Bell, J.D., J.E. Johnson, and A.J. Hobday (eds.), 2011: *Vulnerability of Tropical Pacific Fisheries and Aquaculture to Climate Change*. Secretariat of the Pacific Community, Noumea, New Caledonia, 925 pp.
- Bell, J.D., C. Reid, M.J. Batty, P. Lehodey, L. Rodwell, A.J. Hobday, J.E. Johnson, and A. Demmke, 2013: Effects of climate change on oceanic fisheries in the tropical Pacific: implications for economic development and food security. *Climatic Change*, **119**(1), 199-212.
- Benning, T.L., D. LaPointe, C.T. Atkinson, and P.M. Vitousek, 2002: Interactions of climate change with biological invasions and land use in the Hawaiian Islands: modeling the fate of endemic birds using a geographic information system. *Proceedings of the National Academy of Sciences of the United States of America*, **99**(22), 14246-14249.
- Berringer, A.C.S., 2012: Climate change and emigration: comparing "sinking islands" and Jamaica. *Miradas en Movimiento*, **SI**: Naturally Immigrants, January 2012, 106-120.
- Biermann, F. and I. Boas, 2010: Preparing for a warmer world: towards a global governance system to protect climate refugees. *Global Environmental Politics*, **10**(1), 60-88.
- Bijlsma, L., C.N. Ehler, R.J.T. Klein, S.M. Kulshrestha, R.F. McLean, N. Mimura, R.J. Nicholls, L.A. Nurse, H. Perez Nieto, E.Z. Stakhiv, R.K. Turner, and R.A. Warrick, 1996: Coastal zones and small islands. In: *Climate Change 1995: Impacts, Adaptations and Mitigation of Climate Change: Scientific-Technical Analyses. Contribution of Working Group II to the Second Assessment Report of the Intergovernmental Panel on Climate Change* [Watson, R.T., M.C. Zinyowera, and R.H. Moss (eds.)]. Cambridge University Press, Cambridge, UK and New York, NY, USA, pp. 289-324.
- Birkmann, J., 2011: First- and second-order adaptation to natural hazards and extreme events in the context of climate change. *Natural Hazards*, **58**(2), 811-840.
- Bishop, M.L., 2012: The political economy of small states: enduring vulnerability? *Review of International Political Economy*, **19**(5), 942-960.
- Black, R., W.N. Adger, N.W. Arnell, S. Dercon, A. Geddes, and D. Thomas, 2011: The effect of environmental change on human migration. *Global Environmental Change*, **21**(1 Suppl.), S3-S11.
- Blackburn, T.M., P. Cassey, R.P. Duncan, K.L. Evans, and K.J. Gaston, 2004: Avian extinction and mammalian introductions on oceanic islands. *Science*, **305**(5692), 1955-1958.
- Blancard, S. and J. Hoarau, 2013: A new sustainable human development indicator for small island developing states: a reappraisal from data envelopment analysis. *Economic Modelling*, **30**, 623-635.
- Bokhorst, S., A. Huiskes, P. Convey, and R. Aerts, 2007: The effect of environmental change on vascular plant and cryptogam communities from the Falkland Islands and the Maritime Antarctic. *BMC Ecology*, **7**(1), 15, doi:10.1186/1472-6785-7-15.
- Bokhorst, S., A. Huiskes, P. Convey, P.M. van Bodegom, and R. Aerts, 2008: Climate change effects on soil arthropod communities from the Falkland Islands and the Maritime Antarctic. *Soil Biology and Biochemistry*, **40**(7), 1547-1556.
- Boyd, E., N. Grist, S. Juhola, and V. Nelson, 2009: Exploring development futures in a changing climate: frontiers for development policy and practice. *Development Policy Review*, **27**(6), 659-674.
- Brandt, M.E. and J.W. McManus, 2009: Disease incidence is related to bleaching extent in reef-building corals. *Ecology*, **90**(10), 2859-2867.
- Breckwoldt, A. and H. Seidel, 2012: The need to know what to manage – community-based marine resource monitoring in Fiji. *Current Opinion in Environmental Sustainability*, **4**(3), 331-337.



- Bridges, K.W.** and **W.C. McClatchey**, 2009: Living on the margin: ethnoecological insights from Marshall Islanders at Rongelap atoll. *Global Environmental Change*, **19(2)**, 140-146.
- Briguglio, L.**, **G. Cordina**, **N. Farrugia**, and **S. Vella**, 2009: Economic vulnerability and resilience: concepts, measurements. *Oxford Development Studies*, **37(3)**, 229-247.
- Brown, J.N.**, **J.R. Brown**, **C. Langlais**, **R. Colman**, **J. Risbey**, **B.F. Murphy**, **A. Moise**, **A.S. Gupta**, **I. Smith**, and **L. Wilson**, 2013a: Exploring qualitative regional climate projections: a case study for Nauru. *Climate Research*, **58(2)**, 165-182.
- Brown, J.N.**, **A.S. Gupta**, **J.R. Brown**, **L.C. Muir**, **J.S. Risbey**, **P. Whetton**, **X. Zhang**, **A. Ganachaud**, **B. Murphy**, and **S.E. Wijffels**, 2013b: Implications of CMIP3 model biases and uncertainties for climate projections in the western tropical Pacific. *Climatic Change*, **119(1)**, 147-161.
- Bunce, M.**, **L. Mee**, **L.D. Rodwell**, and **R. Gibb**, 2009: Collapse and recovery in a remote small island – a tale of adaptive cycles or downward spirals? *Global Environmental Change*, **19(2)**, 213-226.
- Bush, D.M.**, **W.J. Neal**, and **C.W. Jackson**, 2009: Summary of Puerto Rico's vulnerability to coastal hazards: risk, mitigation, and management with examples. *Geological Society of America Special Papers*, **460**, 149-165.
- Buzinde, C.N.**, **D. Manuel-Navarrete**, **E.E. Yoo**, and **D. Morais**, 2010: Tourists' perceptions in a climate of change: eroding destinations. *Annals of Tourism Research*, **37(2)**, 333-354.
- Byravan, S.** and **S.C. Rajan**, 2006: Providing new homes for climate change exiles. *Climate Policy*, **6(2)**, 247-252.
- Cahoon, D.R.**, **P. Hensel**, **J. Rybczyk**, **K.L. McKee**, **C.E. Proffitt**, and **B.C. Perez**, 2003: Mass tree mortality leads to mangrove peat collapse at Bay Islands, Honduras after Hurricane Mitch. *Journal of Ecology*, **91(6)**, 1093-1105.
- Calado, H.**, **P. Borges**, **M. Phillips**, **K. Ng**, and **F. Alves**, 2011: The Azores archipelago, Portugal: improved understanding of small island coastal hazards and mitigation measures. *Natural Hazards*, **58(1)**, 427-444.
- Cambers, G.**, 2009: Caribbean beach changes and climate change adaptation. *Aquatic Ecosystem Health and Management*, **12(2)**, 168-176.
- Campbell, D.** and **C. Beckford**, 2009: Negotiating uncertainty: Jamaican small farmers' adaptation and coping strategies, before and after hurricanes – a case study of Hurricane Dean. *Sustainability*, **1(4)**, 1366-1387.
- Campbell, J.D.**, **M.A. Taylor**, **T.S. Stephenson**, **R.A. Watson**, and **F.S. Whyte**, 2011: Future climate of the Caribbean from a regional climate model. *International Journal of Climatology*, **31(12)**, 1866-1878.
- Campbell, J.**, 2009: Islandness: vulnerability and resilience in Oceania. *Shima: The International Journal of Research into Island Cultures*, **3(1)**, 85-97.
- Campbell, J.**, 2010: Climate change and population movement in Pacific Island Countries. In: *Climate Change and Migration: South Pacific Perspectives* [Burson, B. (ed.)]. Institute of Policy Studies, Victoria University of Wellington, Wellington, New Zealand, pp. 29-50.
- Campbell, J.R.**, **M. Goldsmith**, and **K. Koshy**, 2005: *Community Relocation as an Option for Adaptation to the Effects of Climate Change and Climate Variability in Pacific Island Countries (PICs)*. Asia-Pacific Network for Global Change Research, Kobe, Japan, 61 pp.
- Campbell, S.J.**, **L.J. McKenzie**, and **S.P. Kerville**, 2006: Photosynthetic responses of seven tropical seagrasses to elevated seawater temperature. *Journal of Experimental Marine Biology and Ecology*, **330(2)**, 455-468.
- Cantin, N.E.**, **A.N. Cohen**, **K.B. Karnauskas**, **A.N. Tarrant**, and **D.C. McCorkle**, 2010: Ocean warming slows coral growth in the central Red Sea. *Science*, **329(5989)**, 322-325.
- Cardona, O.D.**, 2007: *Indicators of Disaster Risk and Risk Management: Program for Latin American and the Caribbean – Summary Report*. Sustainable Development Department, Environment Division, Inter-American Development Bank, Washington, DC, USA, 44 pp.
- Carilli, J.E.**, **R.D. Norris**, **B. Black**, **S.M. Walsh**, and **M. McField**, 2010: Century-scale records of coral growth rates indicate that local stressors reduce coral thermal tolerance threshold. *Global Change Biology*, **16(4)**, 1247-1257.
- Carpenter, R.C.** and **P.J. Edmunds**, 2006: Local and regional scale recovery of *Diadema* promotes recruitment of scleractinian corals. *Ecology Letters*, **9(3)**, 268-277.
- Cashman, A.**, **L. Nurse**, and **J. Charlery**, 2010: Climate change in the Caribbean: the water management implications. *Journal of Environment and Development*, **19(1)**, 42-67.
- Caujape-Castells, J.**, **A. Tye**, **D.J. Crawford**, **A. Santos-Guerra**, **A. Sakai**, **K. Beaver**, **W. Lobin**, **F. Vincent Florens**, **M. Moura**, and **R. Jardim**, 2010: Conservation of oceanic island floras: present and future global challenges. *Perspectives in Plant Ecology, Evolution and Systematics*, **12(2)**, 107-129.
- Cazenave, A.** and **W. Llovel**, 2010: Contemporary sea level rise. *Annual Review of Marine Science*, **2**, 145-173.
- Cazenave, A.** and **F. Remy**, 2011: Sea level and climate: measurements and causes of changes. *Wiley Interdisciplinary Reviews: Climate Change*, **2(5)**, 647-662.
- CCRIF**, 2008: *The Caribbean Catastrophe Risk Insurance Facility Annual Report 2007-2008*. The Caribbean Catastrophe Risk Insurance Facility (CCRIF), George Town, Grand Cayman, Cayman Islands, 34 pp.
- Cervino, J.M.**, **F.L. Thompson**, **B. Gomez-Gil**, **E.A. Lorence**, **T.J. Goreau**, **R.L. Hayes**, **K.B. Winiarski-Cervino**, **G.W. Smith**, **K. Hughen**, and **E. Bartels**, 2008: The *Vibrio* core group induces yellow band disease in Caribbean and Indo-Pacific reef-building corals. *Journal of Applied Microbiology*, **105(5)**, 1658-1671.
- Chadee, D.D.**, 2009: Dengue cases and *Aedes aegypti* indices in Trinidad, West Indies. *Acta Tropica*, **112(2)**, 174-180.
- Chadee, D.**, **B. Shivnauth**, **S. Rawlins**, and **A. Chen**, 2007: Climate, mosquito indices and the epidemiology of dengue fever in Trinidad (2002-2004). *Annals of Tropical Medicine and Parasitology*, **101(1)**, 69-77.
- Chan, W.H.**, **Y.L. Mak**, **J.J. Wu**, **L. Jin**, **W.H. Sit**, **J.C.W. Lam**, **Y. Sadovy de Mitcheson**, **L.L. Chan**, **P.K.S. Lam**, and **M.B. Murphy**, 2011: Spatial distribution of ciguatera fish in the Republic of Kiribati. *Chemosphere*, **84(1)**, 117-123.
- Charlery, J.** and **L. Nurse**, 2010: Areal downscaling of global climate models: an approach that avoids data remodelling. *Climate Research*, **43(3)**, 241-249.
- Chaves, L.F.** and **J.M. Koenraadt**, 2010: Climate change and highland malaria: fresh air in a hot debate. *The Quarterly Review of Biology*, **85(1)**, 27-55.
- Chen, F.**, **N. Duic**, **L.M. Alves**, and **M.d.G. Carvalho**, 2007: Renewislands – Renewable energy solutions for islands. *Renewable and Sustainable Energy Reviews*, **8(11)**, 1888-1902.
- Chen, I.**, **H.J. Shiu**, **S. Benedick**, **J.D. Holloway**, **V.K. Chey**, **H.S. Barlow**, **J.K. Hill**, and **C.D. Thomas**, 2009: Elevation increases in moth assemblages over 42 years on a tropical mountain. *Proceedings of the National Academy of Sciences of the United States of America*, **106(5)**, 1479-1483.
- Christenhusz, M.J.M.** and **T.K. Toivonen**, 2008: Giants invading the tropics: the oriental vessel fern, *Angiopteris evecta*. *Biological Invasions*, **10(8)**, 1215-1228.
- Church, J.A.** and **N.J. White**, 2011: Sea-level rise from the late 19<sup>th</sup> to the early 21<sup>st</sup> century. *Surveys in Geophysics*, **32(4-5)**, 585-602.
- Cinner, J.E.**, **T.R. McClanahan**, **N.A.J. Graham**, **T.M. Daw**, **J. Maina**, **S.M. Stead**, **A. Wamukota**, **K. Brown**, and **Ö. Bodin**, 2012: Vulnerability of coastal communities to key impacts of climate change on coral reef fisheries. *Global Environmental Change*, **22(1)**, 12-20.
- Cochard, R.**, **S.L. Ranamukhaarachchi**, **G.P. Shivakoti**, **O.V. Shipin**, **P.J. Edwards**, and **K.T. Seeland**, 2008: The 2004 tsunami in Aceh and Southern Thailand: a review on coastal ecosystems, wave hazards and vulnerability. *Perspectives in Plant Ecology Evolution and Systematics*, **10(1)**, 3-40.
- Connell, J.**, 2012: Population resettlement in the Pacific: lessons from a hazardous history? *Australian Geographer*, **43(2)**, 127-142.
- Connell, J.** and **J.P. Lea**, 2002: *Urbanisation in the Island Pacific: Towards Sustainable Development*. Routledge, London, UK and New York, NY, USA, 240 pp.
- Cooper, A.**, **D. Jackson**, and **S. Gore**, 2013: A groundswell event on the coast of the British Virgin Islands: variability in morphological impact. (Proceedings, 12<sup>th</sup> International Coastal Symposium, Plymouth, England.) *Journal of Coastal Research*, **(65 S1)**, 696-701.
- Coutinho, R.**, **J. Pacheco**, **N. Wallenstein**, **A. Pimentel**, **R. Marques**, and **R. Silva**, 2009: Integrating geological knowledge in planning methods for small islands coastal plans. (Proceedings, 10<sup>th</sup> International Coastal Symposium, Lisbon, Portugal.) *Journal of Coastal Research*, **(56 S1)**, 1199-1203.
- Cronk, Q.**, 1997: Islands: stability, diversity, conservation. *Biodiversity & Conservation*, **6(3)**, 477-493.
- Crump, J.**, 2008: Snow, sand, ice and sun: climate change and equity in the Arctic and Small Island Developing States. *Sustainable Development Law and Policy*, **8(3)**, 8-13.
- Cruz, M.**, **R. Aguiar**, **A. Correia**, **T. Tavares**, **J. Pereira**, and **F. Santos**, 2009: Impacts of climate change on the terrestrial ecosystems of Madeira. *International Journal of Design and Nature and Ecodynamics*, **4(4)**, 413-422.
- Cummins, J.D.** and **O. Mahul**, 2009: *Catastrophe Risk Financing in Developing Countries: Principles for Public Intervention*. The International Bank for Reconstruction and Development / The World Bank, World Bank Publications, Washington, DC, USA, 268 pp.
- Danovaro, R.**, **S.F. Umani**, and **A. Pusceddu**, 2009: Climate Change and the potential spreading of marine mucilage and microbial pathogens in the Mediterranean Sea. *PLoS ONE*, **4(9)**, e7006. doi:10.1371/journal.pone.0007006.

- Dawson, J.L. and S.G. Smithers, 2010: Shoreline and beach volume change between 1967 and 2007 at Raine Island, Great Barrier Reef, Australia. *Global and Planetary Change*, **72**(3), 141-154.
- de Haas, H., 2011: Mediterranean migration futures: patterns, drivers and scenarios. *Global Environmental Change*, **21**(1 Suppl.), S59-S69.
- de Scally, F.A., 2008: Historical tropical cyclone activity and impacts in the Cook Islands. *Pacific Science*, **62**(4), 443-459.
- De'ath, G., J.M. Lough, and K.C. Fabricius, 2009: Declining coral calcification on the Great Barrier Reef. *Science*, **323**(5910), 116-119.
- Dema, B., 2012: Sea level rise and the freely associated states: addressing environmental migration under the compacts of free association. *Columbia Journal of Environmental Law*, **37**(1), 177-204.
- Didham, R.K., J.M. Tylianakis, M.A. Hutchison, R.M. Ewers, and N.J. Gemmel, 2005: Are invasive species the drivers of ecological change? *Trends in Ecology and Evolution*, **20**(9), 470-474.
- Donelson, J.M., P.L. Munday, M.I. McCormick, N.W. Pankhurst, and P.M. Pankhurst, 2010: Effects of elevated water temperature and food availability on the reproductive performance of a coral reef fish. *Marine Ecology Progress Series*, **401**, 233-243.
- Donn, W.L. and W.T. McGuinness, 1959: Barbados storm swell. *Journal of Geophysical Research*, **64**(12), 2341-2349.
- Donner, S.D., 2009: Coping with commitment: projected thermal stress on coral reefs under different future scenarios. *PLoS ONE*, **4**(6), e5712, doi:10.1371/journal.pone.0005712.
- Donner, S.D., T. Kirata, and C. Vieux, 2010: Recovery from the 2004 coral bleaching event in the Gilbert Islands, Kiribati. *Atoll Research Bulletin*, **587**, 1-25.
- Dornan, M., 2009: Methods for assessing the contribution of renewable technologies to energy security: the electricity sector of Fiji. *Pacific Economic Bulletin*, **24**(3), 71-91.
- Dornan, M., 2011: Solar-based rural electrification policy design: the Renewable Energy Service Company (RESCO) model in Fiji. *Renewable Energy*, **36**(2), 797-803.
- Dorville, J.-F. and N. Zahibo, 2010: Hurricane Omar waves impact on the west coast of the Guadeloupe Island, October 2008. *The Open Oceanography Journal*, **4**, 83-91.
- Dulal, H.B., K.U. Shah, and N. Ahmad, 2009: Social equity considerations in the implementation of Caribbean climate change adaptation policies. *Sustainability*, **1**(3), 363-383.
- Dumar, P., 2010: Community-based adaptation: enhancing community adaptive capacity in Druadua Island, Fiji. *Wiley Interdisciplinary Reviews: Climate Change*, **1**(5), 751-763.
- Dunne, R.P., S.M. Barbosa, and P.L. Woodworth, 2012: Contemporary sea level in the Chagos Archipelago, central Indian Ocean. *Global and Planetary Change*, **82-83**, 25-37.
- Dupon, J.-F., 1987: Les atolls et le risque cyclonique: le cas des Tuamotu [The atolls and the potential cyclone: the case of the Tuamotu Islands]. *Cahiers des Sciences Humaines*, **23**(3-4), 567-599 (in French).
- Duvat, V., 2009: Beach erosion management in small island developing states: Indian Ocean case studies. In: *Coastal Processes* [Brebba, C.A., G. Benassai, and G.R. Rodriguez (eds.)]. Proceedings of the International Conference on Physical Coastal Processes, Management and Engineering, September 14-16, Malta, WIT Press, Southampton, UK, pp. 149-160.
- Duvat, V., 2013: Coastal protection structures in Tarawa Atoll, Republic of Kiribati. *Sustainability Science*, **8**(3), 363-379.
- Eakin, C.M., J.M. Lough, and S.F. Heron, 2009: Climate variability and change: monitoring data and evidence for increased coral bleaching stress. In: *Coral Bleaching: Patterns, Processes, Causes and Consequences* [van Oppen, M.J.H. and J.M. Lough (eds.)]. Ecological Studies, Vol. 205, Springer-Verlag, Berlin, Germany, pp. 41-67.
- Ellison, J.C., 1993: Mangrove retreat with rising sea-level, Bermuda. *Estuarine, Coastal and Shelf Science*, **37**(1), 75-87.
- Ellison, J.C., 2009: Wetlands of the Pacific Island region. *Wetlands Ecology and Management*, **17**(3), 169-206.
- Emmanuel, K. and B. Spence, 2009: Climate change implications for water resource management in Caribbean tourism. *Worldwide Hospitality and Tourism Themes*, **1**(3), 252-268.
- Englund, R.A., 2008: Invasive species threats to native aquatic insect biodiversity and conservation measures in Hawai'i and French Polynesia. *Journal of Insect Conservation*, **12**(3-4), 415-428.
- ESCAP and UNISDR, 2010: The Asia-Pacific disaster report, 2010. In: *Protecting Development Gains: Reducing Disaster Vulnerability and Building Resilience in Asia and the Pacific*. ESCAP and UNISDR, Bangkok, Thailand, 129 pp.
- Etienne, S., 2012: Marine inundation hazards in French Polynesia: geomorphic impacts of Tropical Cyclone Oli in February 2010. In: *Natural Hazards in the Asia - Pacific Region: Recent Advances and Emerging Concepts* [Terry, J.P. and J. Goff (eds.)]. Geological Society Special Publication No. 361, The Geological Society Publishing House, Bath, UK, pp. 21-39.
- Etienne, S. and J.P. Terry, 2012: Coral boulders, gravel tongues and sand sheets: features of coastal accretion and sediment nourishment by Cyclone Tomas (March 2010) on Taveuni Island, Fiji. *Geomorphology*, **175-176**, 54-65.
- Fazey, I., N. Pettorelli, J. Kenter, D. Wagatora, and D. Schuett, 2011: Maladaptive trajectories of change in Makira, Solomon Islands. *Global Environmental Change*, **21**(4), 1275-1289.
- Feagin, R.A., N. Mukherjee, K. Shanker, A.H. Baird, J. Cinner, A.M. Kerr, N. Koedam, A. Sridhar, R. Arthur, L.P. Jayatissa, D. Lo Seen, M. Menon, S. Rodriguez, M. Shamsuddoha, and F. Dahdouh-Guebas, 2010: Shelter from the storm? Use and misuse of coastal vegetation bioshields for managing natural disasters. *Conservation Letters*, **3**(1), 1-11.
- Ferdinand, I., G. O'Brien, P. O'Keefe, and J. Jayawickrama, 2012: The double bind of poverty and community disaster risk reduction: a case study from the Caribbean. *International Journal of Disaster Risk Reduction*, **2**, 84-94.
- Figueroa, J., 2008: The need to strengthen malaria control in the Caribbean in the era of HIV/AIDS. *West Indian Medical Journal*, **57**(5), 425-426.
- Fish, M.R., I.M. Cote, J.A. Horrocks, B. Mulligan, A.R. Watkinson, and A.P. Jones, 2008: Construction setback regulations and sea-level rise: mitigating sea turtle nesting beach loss. *Ocean and Coastal Management*, **51**(4), 330-341.
- Fletcher, C.H., C. Bochicchio, C. Conger, M. Engels, F. Feirstein, N. Frazer, C. Glenn, R.W. Grigg, E.E. Grossman, and J.N. Harvey, 2008: Geology of Hawaii reefs. In: *Coral Reefs of the USA* [Riegl, B.M. and R.E. Dodge (eds.)]. Coral Reefs of the World, Vol. 1, Springer Science, Dordrecht, Netherlands, pp. 435-487.
- Forbes, D.L., T.S. James, M. Sutherland, and S.E. Nichols, 2013: Physical basis of coastal adaptation on tropical small islands. *Sustainability Science*, **8**(3), 327-344.
- Ford, M., 2012: Shoreline changes on an urban atoll in the central Pacific Ocean: Majuro Atoll, Marshall Islands. *Journal of Coastal Research*, **28**(1), 11-22.
- Ford, M., 2013: Shoreline changes interpreted from multi-temporal aerial photographs and high resolution satellite images: Wotje Atoll, Marshall Islands. *Remote Sensing of Environment*, **135**, 130-140.
- Forster, J., P.W. Schuhmann, I.R. Lake, A.R. Watkinson, and J.A. Gill, 2012: The influence of hurricane risk on tourist destination choice in the Caribbean. *Climatic Change*, **114**(3-4), 745-768.
- Fox, J.C., C.K. Yosi, P. Nimiago, F. Oavika, J.N. Pokana, K. Lavong, and R.J. Keenan, 2010: Assessment of aboveground carbon in primary and selectively harvested tropical forest in Papua New Guinea. *Biotropica*, **42**(4), 410-419.
- Freed, L.A., R.L. Cann, M.L. Goff, W.A. Kuntz, and G.R. Bodner, 2005: Increase in avian malaria at upper elevations in Hawaii. *The Condor*, **107**(4), 753-764.
- Frieler, K., M. Meinshausen, A. Golly, M. Mengel, K. Lebek, S.D. Donner, and O. Hoegh-Guldberg, 2013: Limiting global warming to 2°C is unlikely to save most coral reefs. *Nature Climate Change*, **3**, 165-170.
- Gaigher, R., M. Samways, J. Henwood, and K. Jolliffe, 2011: Impact of a mutualism between an invasive ant and honeydew-producing insects on a functionally important tree on a tropical island. *Biological Invasions*, **13**(8), 1717-1721.
- Gamble, D.W., D. Campbell, T.L. Allen, D. Barker, S. Curtis, D. McGregor, and J. Popke, 2010: Climate change, drought, and Jamaican agriculture: local knowledge and the climate record. *Annals of the Association of American Geographers*, **100**(4), 880-893.
- Game, E.T., G. Lipsett-Moore, R. Hamilton, N. Peterson, J. Kereseke, W. Atu, M. Watts, and H. Possingham, 2011: Informed opportunism for conservation planning in the Solomon Islands. *Conservation Letters*, **4**(1), 38-46.
- Garrison, V., W. Foreman, S. Genualdi, D. Griffin, C. Kellogg, M. Majewski, A. Mohammed, A. Ramsubhag, E. Shinn, and S. Simonich, 2006: Saharan dust - a carrier of persistent organic pollutants, metals and microbes to the Caribbean? *Revista de Biologia Tropical*, **54**(3 Suppl.), 9-21.
- Gemmen, F., 2011: Climate-induced population displacements in a 4°C world. *Philosophical Transactions of the Royal Society A*, **369**(1934), 182-195.
- Gero, A., K. Méheux, and D. Dominey-Howes, 2011: Integrating community based disaster risk reduction and climate change adaptation: examples from the Pacific. *Natural Hazards and Earth System Sciences*, **11**(1), 101-113.

- Gillespie, T.W., J. Chu, and S. Pau, 2008: Non-native plant invasion of the Hawaiian Islands. *Geography Compass*, **2**(5), 1241-1265.
- Gilman, E.L., J. Ellison, N.C. Duke, and C. Field, 2008: Threats to mangroves from climate change and adaptation options: a review. *Aquatic Botany*, **89**(2), 237-250.
- Gilmour, J.P., L.D. Smith, A.J. Heyward, A.H. Baird, and M.S. Pratchett, 2013: Recovery of an isolated coral reef system following severe disturbance. *Science*, **340**(6128), 69-71.
- Goodman, J., J. Maschinski, P. Hughes, J. McAuliffe, J. Roncal, D. Powell, and L.O. Sternberg, 2012: Differential response to soil salinity in endangered key tree cactus: implications for survival in a changing climate. *PLoS ONE*, **7**(3), e32528, doi:10.1371/journal.pone.0032528.
- Gordon-Clark, M., 2012: Paradise lost? Pacific island archives threatened by climate change. *Archival Science*, **12**(1), 51-67.
- Gössling, S. and K.P. Schumacher, 2010: Implementing carbon neutral destination policies: issues from the Seychelles. *Journal of Sustainable Tourism*, **18**(3), 377-391.
- Gössling, S., O. Lindén, J. Helmersson, J. Liljenberg, and S. Quarm, 2012a: Diving and global environmental change: a Mauritius case study. In: *New Frontiers in Marine Tourism: Diving Experiences, Management and Sustainability* [Garrod, B. and S. Gössling (eds.)]. Elsevier, Amsterdam, Netherlands, 67 pp.
- Gössling, S., P. Peeters, C.M. Hall, J.-P. Ceron, G. Dubois, L.V. Lehmann, and D. Scott, 2012b: Tourism and water use: supply, demand, and security. An international review. *Tourism Management*, **33**(1), 1-15.
- Gravelle, G. and N. Mimura, 2008: Vulnerability assessment of sea-level rise in Viti Levu, Fiji Islands. *Sustainability Science*, **3**(2), 171-180.
- Greaver, T.L. and L.S.L. Sternberg, 2010: Decreased precipitation exacerbates the effects of sea level on coastal dune ecosystems in open ocean islands. *Global Change Biology*, **16**(6), 1860-1869.
- Green, S.J., J.L. Akins, and I.M. Côté, 2011: Foraging behaviour and prey consumption in the Indo-Pacific lionfish on Bahamian coral reefs. *Marine Ecology Progress Series*, **433**, 159-167.
- Green, S.J., J.L. Akins, A. Maljković, and I.M. Côté, 2012: Invasive lionfish drive Atlantic coral reef fish declines. *PLoS ONE*, **7**(3), e32596, doi:10.1371/journal.pone.0032596.
- Griffin, D.W., 2007: Atmospheric movement of microorganisms in clouds of desert dust and implications for human health. *Clinical Microbiology Reviews*, **20**(3), 459-477.
- Gritti, E., B. Smith, and M. Sykes, 2006: Vulnerability of Mediterranean Basin ecosystems to climate change and invasion by exotic plant species. *Journal of Biogeography*, **33**(1), 145-157.
- Guillaumont, P., 2010: Assessing the economic vulnerability of small island developing states and the least developed countries. *The Journal of Development Studies*, **46**(5), 828-854.
- Haigh, I.D., M. Eliot, and C. Pattiaratchi, 2011: Global influences of the 18.61 year nodal cycle and 8.85 year cycle of lunar perigee on high tidal levels. *Journal of Geophysical Research: Oceans*, **116**(C6), C06025, doi:10.1029/2010JC006645.
- Hansen, L., J. Hoffman, C. Drews, and E. Mielbrecht, 2010: Designing climate-smart conservation: guidance and case studies. *Conservation Biology*, **24**(1), 63-69.
- Harangozo, S.A., 1992: Flooding in the Maldives and its implications for the global sea level rise debate. In: *Sea Level Changes: Determination and Effects* [Woodworth, P.L., D.T. Pugh, J.G. DeRonde, R.G. Warrick, and J. Hannah (eds.)]. Geophysical Monograph Series, 69, International Union of Geodesy and Geophysics and the American Geophysical Union, Washington, DC, USA, pp. 95-99.
- Hardman, E.R., N.S. Stampfli, L. Hunt, S. Perrine, A. Perry, and J.S.J. Raffin, 2007: The impacts of coral bleaching in Rodrigues, Western Indian Ocean. *Atoll Research Bulletin*, **555**, 1-10.
- Hare, W.L., W. Cramer, M. Schaeffer, A. Battaglini, and C.C. Jaeger, 2011: Climate hotspots: key vulnerable regions, climate change and limits to warming. *Regional Environmental Change*, **11**(1 Suppl.), S1-S13.
- Harmsen, E.W., N.L. Miller, N.J. Schlegel, and J.E. Gonzalez, 2009: Seasonal climate change impacts on evapotranspiration, precipitation deficit and crop yield in Puerto Rico. *Agricultural Water Management*, **96**(7), 1085-1095.
- Harp, E.L., M.E. Reid, J.P. McKenna, and J.A. Michael, 2009: Mapping of hazard from rainfall-triggered landslides in developing countries: examples from Honduras and Micronesia. *Engineering Geology*, **104**(3-4), 295-311.
- Harris, A., G. Manahira, A. Sheppard, C. Gough, and C. Sheppard, 2010: Demise of Madagascar's once great barrier reef: changes in coral reef conditions over 40 years. *Atoll Research Bulletin*, **574**, 1-16.
- Hay, J.E., 2013: Small island developing states: coastal systems, global change and sustainability. *Sustainability Science*, **8**(3), 309-326.
- Hay, J.E. and N. Mimura, 2013: Vulnerability, risk and adaptation assessment methods in the Pacific Islands region: past approaches, and considerations for the future. *Sustainability Science*, **8**(3), 391-405.
- Hay, S.I., C.A. Guerra, P.W. Gething, A.P. Patil, A.J. Tatem, A.M. Noor, C.W. Kabaria, B.H. Manh, I.R.F. Elyazar, S. Brooker, D.L. Smith, R.A. Moyeed, and R.W. Snow, 2009: A world malaria map: *Plasmodium falciparum* endemicity in 2007. *PLoS Medicine*, **6**(3), e1000048, doi:10.1371/journal.pmed.1000048.
- Heger, M., A. Julca, and O. Paddison, 2008: Analysing the impact of natural hazards in small economies: the Caribbean case. UNU-WIDER Research Paper No. 2008/25, United Nations, University World Institute for Development Economics Research (UNU-WIDER), Helsinki, Finland, 27 pp.
- Heltberg, R., P.B. Siegel, and S.L. Jorgensen, 2009: Addressing human vulnerability to climate change: toward a 'no-regrets' approach. *Global Environmental Change*, **19**(1), 89-99.
- Hemer, M.A., Y. Fan, N. Mori, A. Semedo, and X.L. Wang, 2013: Projected changes in wave climate from multi-model ensemble. *Nature Climate Change*, **3**(5), 471-476.
- Herrmann-Storck, C., D. Postic, I. Lamaury, and J.M. Perez, 2008: Changes in epidemiology of leptospirosis in 2003-2004, a two El Niño – Southern Oscillation period, Guadeloupe archipelago, French West Indies. *Epidemiology and Infection*, **136**(10), 1407-1415.
- Herweijer, C., N. Ranger, and R.E.T. Ward, 2009: Adaptation to climate change: threats and opportunities for the insurance industry. *The Geneva Papers on Risk and Insurance – Issues and Practice*, **34**(3), 360-380.
- Hoegh-Guldberg, O., P.J. Mumby, A.J. Hooten, R.S. Steneck, P. Greenfield, E. Gomez, C.D. Harvell, P.F.H. Sale, A. Dubi, and M.E. Hatzitolos, 2007: Coral reefs under rapid climate change and ocean acidification. *Science*, **318**(5857), 1737-1742.
- Hoek, R.K., K.L. McInnes, J. Kruger, R. McNaught, J. Hunter, and S. Smithers, 2013: Widespread inundation of Pacific islands by distant-source wind-waves. *Global Environmental Change*, **108**, 128-138.
- Hornidge, A. and F. Scholtes, 2011: Climate change and everyday life in Toineke Village, West Timor: uncertainties, knowledge and adaptation. *Sociologist*, **61**(2), 151-175.
- Houston, J.R., 2002: The economic value of beaches – a 2002 update. *Shore and Beach*, **70**(1), 9-12.
- Howard, G., K. Charles, K. Pond, A. Brookshaw, R. Hossain, and J. Bartram, 2010: Securing 2020 vision for 2030: climate change and ensuring resilience in water and sanitation services. *Journal of Water and Climate Change*, **1**(1), 2-16.
- Hughes, S., A. Yau, L. Max, N. Petrovic, F. Davenport, M. Marshall, T.R. McClanahan, E.H. Allison, and J.E. Cinner, 2012: A framework to assess national level vulnerability from the perspective of food security: the case of coral reef fisheries. *Environmental Science & Policy*, **23**, 95-108.
- Hughes, T.P., A.H. Baird, D.R. Bellwood, M. Card, S.R. Connolly, C. Folke, R. Grosberg, O. Hoegh-Guldberg, J.B.C. Jackson, J. Kleypas, J.M. Lough, P. Marshall, M. Nyström, S.R. Palumbi, J.M. Pandolfi, B. Rosen, and J. Roughgarden, 2003: Climate change, human impacts, and the resilience of coral reefs. *Science*, **301**(5635), 929-933.
- Hübner, A. and S. Gössling, 2012: Tourist perceptions of extreme weather events in Martinique. *Journal of Destination Marketing & Management*, **1**(1-2), 47-55.
- Idjadi, J.A., R.N. Haring, and W.F. Precht, 2010: Recovery of the sea urchin *Diadema antillarum* promotes scleractinian coral growth and survivorship on shallow Jamaican reefs. *Marine Ecology Progress Series*, **403**, 91-100.
- IPCC, 2007: *Climate Change 2007: Mitigation of Climate Change. Contribution of Working Group III to the Fourth Assessment Report of the Intergovernmental Panel on Climate Change* [Metz, B., O.R. Davidson, P.R. Bosch, R. Dave, and L.A. Meyer (eds.)]. Cambridge University Press, Cambridge, UK and New York, NY, USA, 851 pp.
- IPCC, 2011: *IPCC Special Report on Renewable Energy Sources and Climate Change Mitigation. Prepared by Working Group III of the Intergovernmental Panel on Climate Change* [Edenhofer, O., R. Pichs-Madruga, Y. Sokona, K. Seyboth, P. Matschoss, S. Kadner, T. Zwickel, P. Eickemeier, G. Hansen, S. Schlömer, and C. von Stechow (eds.)]. Cambridge University Press, Cambridge, UK and New York, NY, USA, 1075 pp.
- Jarvis, R., 2010: Sinking nations and climate change adaptation strategies. *Seattle Journal of Social Justice*, **9**(1), 447-486.
- Joe, S.M. and C.C. Daehler, 2008: Invasive slugs as under-appreciated obstacles to rare plant restoration: evidence from the Hawaiian Islands. *Biological Invasions*, **10**(2), 245-255.



- Jones, G.P., M.I. McCormick, M. Srinivasan, and J.V. Eagle, 2004: Coral decline threatens fish biodiversity in marine reserves. *Proceedings of the National Academy of Sciences of the United States of America*, **101**(21), 8251-8253.
- Jones, P., 2005: Managing urban development in the Pacific. *Australian Planner*, **42**(1), 39-46.
- Jump, A.S., T.-J. Huang, and C.-H. Chou, 2012: Rapid altitudinal migration of mountain plants in Taiwan and its implications for high altitude biodiversity. *Ecography*, **35**, 204-210.
- Jury, M.R. and A. Winter, 2010: Warming of an elevated layer over the Caribbean. *Climatic Change*, **99**(1-2), 247-259.
- Kaldellis, J.K., 2008: Integrated electrification solution for autonomous electrical networks on the basis of RES and energy storage configurations. *Energy Conversion and Management*, **49**(12), 3708-3720.
- Kaldellis, J.K., D. Zafirakis, E.L. Kaldellis, and K. Kavadias, 2009: Cost benefit analysis of a photovoltaic-energy storage electrification solution for remote islands. *Renewable Energy*, **34**(5), 1299-1311.
- Keener, V., J.J. Marra, M.L. Finucane, D. Spooner, and M.H. Smith, 2012: *Climate Change and Pacific Islands: Indicators and Impacts: Report for the 2012 Pacific Islands Regional Climate Assessment*. Island Press, Washington, DC, USA, 170 pp.
- Kelman, I., 2010: Introduction to climate, disasters and international development. *Journal of International Development*, **22**(2), 208-217.
- Kelman, I. and J. West, 2009: Climate change and Small Island Developing States: a critical review. *Ecological and Environmental Anthropology*, **5**(1), 1-16.
- Kelman, I., J. Lewis, J.C. Gaillard, and J. Mercer, 2011: Participatory action research for dealing with disasters on islands. *Island Studies Journal*, **6**(1), 59-86.
- Kenis, M., M.-A. Auger-Rozenberg, A. Roques, L. Timms, C. Péré, M.J.W. Cock, J. Settele, S. Augustin, and C. Lopez-Vaamonde, 2009: Ecological effects of invasive alien insects. *Biological Invasions*, **11**(1), 21-45.
- Kingsford, R., J. Watson, C. Lundquist, O. Venter, L. Hughes, E. Johnston, J. Atherton, M. Gawel, D. Keith, B. Mackey, C. Morley, H.B. Possingham, B. Raynor, H.F. Recher, and K.A. Wilson, 2009: Major conservation policy issues for biodiversity in Oceania. *Conservation Biology*, **23**(4), 834-840.
- Klein, R., S. Ericksen, L. Ness, A. Hammill, T. Tanner, C. Robledo, and K. O'Brien, 2007: Portfolio screening to support the mainstreaming of adaptation to climate change into development assistance. *Climatic Change*, **84**(1), 23-44.
- Klint, L.M., M. Jiang, A. Law, T. Delacy, S. Filep, E. Calgaro, D. Dominey-Howes, and D. Harrison, 2012: Dive tourism in Luganville, Vanuatu: shocks, stressors, and vulnerability to climate change. *Tourism in Marine Environments*, **8**(1-2), 91-109.
- Koh, B.K., L.C. Ng, Y. Kita, C.S. Tang, L.W. Ang, K.Y. Wong, L. James, and K.T. Goh, 2008: The 2005 dengue epidemic in Singapore: epidemiology, prevention and control. *Annals of the Academy of Medicine, Singapore (AAMS)*, **37**(7), 538-545.
- Kolmannskog, V. and L. Trebbi, 2010: Climate change, natural disasters and displacement: a multi-track approach to filling the protection gaps. *International Review of the Red Cross*, **92**(879), 713-730.
- Komar, P.D. and J.C. Allan, 2008: Increasing hurricane-generated wave heights along the US East Coast and their climate controls. *Journal of Coastal Research*, **24**(2), 479-488.
- Krajačić, G., N. Duić, B.V. Mathiesen, and M.d.G. Carvalho, 2010: Smart energy storages for integration of renewables in 100% independent energy systems. (PRES 2010, 13<sup>th</sup> Conference on Process Integration, Modelling and Optimisation for Energy Saving and Pollution Reduction, August 28-September 1, 2010, Prague, Czech Republic.) *Chemical Engineering Transactions*, **21**, 391-396, doi:10.3303/CET1021066.
- Krauss, K.W., J.A. Allen, and D.R. Cahoon, 2003: Differential rates of vertical accretion and elevation change among aerial root types in Micronesian mangrove forests. *Estuarine, Coastal and Shelf Science*, **56**(2), 251-259.
- Krauss, K.W., D.R. Cahoon, J.A. Allen, K.C. Ewel, J.C. Lynch, and N. Cormier, 2010: Surface elevation change and susceptibility of different mangrove zones to sea-level rise on Pacific high islands of Micronesia. *Ecosystems*, **13**(1), 129-143.
- Kravchenko, S., 2008: Right to carbon or right to life: human rights approaches to climate change. *Vermont Journal of Environmental Law*, **9**(3), 513-547.
- Krishnamurthy, P.K., 2012: Disaster-induced migration: assessing the impact of extreme weather events on livelihoods. *Environmental Hazards*, **11**(2), 96-111.
- Krushelnycky, P.D., L.L. Loope, T.W. Giambelluca, F. Starr, K. Starr, D.R. Drake, A.D. Taylor, and R.H. Robichaux, 2013: Climate-associated population declines reverse recovery and threaten future of an iconic high-elevation plant. *Global Change Biology*, **19**(3), 911-922.
- Kueffer, C., C.C. Daehler, C.W. Torres-Santana, C. Lavergne, J.-Y. Meyer, R. Otto, and L. Silva, 2010: A global comparison of plant invasions on oceanic islands. *Perspectives in Plant Ecology Evolution and Systematics*, **12**(2), 145-161.
- Kumar, V.S., V.R. Babu, M. Babu, G. Dhinakaran, and G. Rajamanickam, 2008: Assessment of storm surge disaster potential for the Andaman Islands. *Journal of Coastal Research*, **24**(2B), 171-177.
- Kuruppu, N., 2009: Adapting water resources to climate change in Kiribati: the importance of cultural values and meanings. *Environmental Science & Policy*, **12**(7), 799-809.
- Kuruppu, N. and D. Liverman, 2011: Mental preparation for climate adaptation: the role of cognition and culture in enhancing adaptive capacity of water management in Kiribati. *Global Environmental Change*, **21**(2), 657-669.
- Laczko, F. and C. Aghazarm, 2009: *Migration, Environment and Climate Change: Assessing the Evidence*. International Organization for Migration (IOM), Geneva, Switzerland, 441 pp.
- Lata, S. and P. Nunn, 2012: Misperceptions of climate-change risk as barriers to climate-change adaptation: a case study from the Rewa Delta, Fiji. *Climatic Change*, **110**(1-2), 169-186.
- Lauer, M. and S. Aswani, 2010: Indigenous knowledge and long-term ecological change: detection, interpretation, and responses to changing ecological conditions in Pacific Island Communities. *Environmental Management*, **45**(5), 985-997.
- Lazrus, H., 2012: Sea change: island communities and climate change. *Annual Review of Anthropology*, **41**(1), 285-301.
- Le Masson, V. and I. Kelman, 2011: Disaster risk reduction on non-sovereign islands: La Réunion and Mayotte, France. *Natural Hazards*, **56**(1), 251-273.
- Le Roux, J.J., A.M. Wiecek, and J.-Y. Meyer, 2008: Genetic diversity and structure of the invasive tree *Miconia calvescens* in Pacific islands. *Diversity and Distributions*, **14**(6), 935-948.
- Le Roux, P.C., M.A. McGeoch, M.J. Nyakatyia, and S.L. Chown, 2005: Effects of a short-term climate change experiment on a sub-Antarctic keystone plant species. *Global Change Biology*, **11**(10), 1628-1639.
- Lefale, P.F., 2010: *Ua 'afa le Aso* Stormy weather today: traditional ecological knowledge of weather and climate. The Samoa experience. *Climatic Change*, **100**(2), 317-335.
- Lesser, M.P. and M. Slattery, 2011: Phase shift to algal dominated communities at mesophotic depths associated with lionfish (*Pterois volitans*) invasion on a Bahamian coral reef. *Biological Invasions*, **13**(8), 1855-1868.
- Lessios, H.A., 1988: Mass mortality of *Diadema antillarum* in the Caribbean: what have we learned? *Annual Review of Ecology and Systematics*, **19**(1), 371-393.
- Lessios, H.A., 1995: *Diadema antillarum* 10 years after mass mortality: still rare, despite help from a competitor. *Proceedings of the Royal Society B*, **259**(1356), 331-337.
- Lilleør, H.B. and K. Van den Broeck, 2011: Economic drivers of migration and climate change in LDCs. *Global Environmental Change*, **21**(1 Suppl.), S70-S81.
- Limalévu, L., B. Aalsbersberg, P. Dumaru, and T. Weir, 2010: Adaptation on a small island. *Tiempo*, **77**, 16-19.
- Linnerooth-Bayer, J. and R. Mechler, 2009: *Insurance against Losses from Natural Disasters in Developing Countries*. ST/ESA/2009/DWP/85, DESA Working Paper No. 85, United Nations Department of Economic and Social Affairs (UN DESA), New York, NY, USA, 35 pp.
- Linnerooth-Bayer, J., R. Mechler, and S. Hochrainer, 2011: Insurance against losses from natural disasters in developing countries. Evidence, gaps and the way forward. *Journal of Integrated Disaster Risk Management (IDRiM)*, **1**(1), 59-81.
- Llewellyn, L.E., 2010: Revisiting the association between sea surface temperature and the epidemiology of fish poisoning in the South Pacific: reassessing the link between ciguatera and climate change. *Toxicon*, **56**(5), 691-697.
- Locke, J.T., 2009: Climate change-induced migration in the Pacific region: sudden crisis and long-term developments. *The Geographical Journal*, **175**(3), 171-180.
- López-Marrero, T., 2010: An integrative approach to study and promote natural hazards adaptive capacity: a case study of two flood-prone communities in Puerto Rico. *Geographical Journal*, **176**(2), 150-163.
- López-Marrero, T. and B. Yarnal, 2010: Putting adaptive capacity into the context of people's lives: a case study of two flood-prone communities in Puerto Rico. *Natural Hazards*, **52**(2), 277-297.
- López-Villarrubia, E., F. Ballester, C. Iñiguez, and N. Peral, 2010: Air pollution and mortality in the Canary Islands: a time-series analysis. *Environmental Health*, **9**, 8, doi:10.1186/1476-069X-9-8.
- Loughry, M. and J. McAdam, 2008: Kiribati – relocation and adaptation. *Forced Migration Review*, **31**, 51-52.



- Lovell, S.**, 2011: Health governance and the impact of climate change on Pacific small island developing states. *IHDP Update: Magazine of the International Human Dimensions Programme on Global Environmental Change*, **2011(1)**, 50-55.
- Lozano, M.A.**, 2006: Riesgos catastróficos en las Islas Canarias. Una visión geográfica [Catastrophic hazards in the Canary Islands. A geographic vision]. *Anales de Geografía*, **26**, 167-194 (in Spanish).
- Lo-Yat, A.**, S.D. Simpson, M. Meekan, D. Lecchini, E. Martinez, and R. Galzin, 2011: Extreme climatic events reduce ocean productivity and larval supply in a tropical reef ecosystem. *Global Change Biology*, **17(4)**, 1695-1702.
- Maina, J.**, T.R. McClanahan, V. Venus, M. Ateweberhan, and J. Madin, 2011: Global gradients of coral exposure to environmental stresses and implications for local management. *PLoS ONE*, **6(8)**, e23064, doi:10.1371/journal.pone.0023064.
- Maldives Department of Meteorology**, 2007: *The Unusually Strong Tidal Waves Hit Maldives, 15-18 May*. Department of Meteorology, Malé, Republic of Maldives, 15 pp.
- Maniku, H.A.**, 1990: *Changes in the Topography of the Maldives*. Forum of Writers on Environment (Maldives), Malé, Republic of Maldives, 91 pp.
- Marba, N.** and C.M. Duarte, 2010: Mediterranean warming triggers seagrass (*Posidonia oceanica*) shoot mortality. *Global Change Biology*, **16(8)**, 2366-2375.
- Martens, P.**, R.S. Kovats, S. Nijof, P. de Vries, M.T.J. Livermore, D.J. Bradley, J. Cox, and A.J. McMichael, 1999: Climate change and future populations at risk of malaria. *Global Environmental Change*, **9(1 Suppl.)**, S89-S107.
- Martins, P.**, J. Rosado-Pinto, M. do Céu Teixeira, N. Neuparth, O. Silva, H. Tavares, J.L. Spencer, D. Mascarenhas, A.L. Papoila, N. Khaltaev, and I. Annesi-Maesano, 2009: Under-report and underdiagnosis of chronic respiratory diseases in an African country. *Allergy*, **64(7)**, 1061-1067.
- Maunsell Australia Pty Ltd.**, 2009: *Climate Change Risk Assessment for the Australian Indian Ocean Territories: Cocos (Keeling) Islands and Christmas Island*. Document No. 60046031-FD, Prepared for the Commonwealth Attorney-General's Department by P. Mackay, G. Prudent-Richard, and L. Hoekstra-Fokkink, Maunsell Australia Pty Ltd., in association with the Commonwealth Scientific and Industrial Research Organization (CSIRO) and Coastal Zone Management (CZM) Pty Ltd., Canberra, ACT, Australia, 93 pp.
- McClanahan, T.**, J. Cinner, J. Maina, N. Graham, T. Daw, S. Stead, A. Wamukota, K. Brown, M. Ateweberhan, and V. Venus, 2008: Conservation action in a changing climate. *Conservation Letters*, **1(2)**, 53-59.
- McGranahan, G.**, D. Balk, and B. Anderson, 2007: The rising tide: assessing the risks of climate change and human settlements in low elevation coastal zones. *Environment and Urbanization*, **19(1)**, 17-37.
- McGray, H.**, A. Hammil, and R. Bradley, 2007: *Weathering the Storm: Options for Framing Adaptation and Development*. World Resources Institute (WRI), Washington, DC, USA, 57 pp.
- McKee, K.L.**, D.R. Cahoon, and I.C. Feller, 2007: Caribbean mangroves adjust to rising sea level through biotic controls on change in soil elevation. *Global Ecology and Biogeography*, **16(5)**, 545-556, doi:10.1111/j.1466-8238.2007.00317.x.
- McLeman, R.A.**, 2011: Settlement abandonment in the context of global environmental change. *Global Environmental Change*, **21(1 Suppl.)**, S108-S120.
- McLeman, R.A.** and L.M. Hunter, 2010: Migration in the context of vulnerability and adaptation to climate change: insights from analogues. *Wiley Interdisciplinary Reviews: Climate Change*, **1(3)**, 450-461.
- McLeod, E.**, R. Salm, A. Green, and J. Almany, 2009: Designing marine protected area networks to address the impacts of climate change. *Frontiers in Ecology and the Environment*, **7(7)**, 362-370.
- McMichael, A.J.** and E. Lindgren, 2011: Climate change: present and future risks to health, and necessary responses. *Journal of Internal Medicine*, **270(5)**, 401-413.
- McMichael, C.**, J. Barnett, and A.J. McMichael, 2012: An ill wind? Climate change, migration, and health. *Environmental Health Perspectives*, **120(5)**, 646-654.
- McNamara, K.E.** and C. Gibson, 2009: 'We do not want to leave our land': Pacific ambassadors at the United Nations resist the category of 'climate refugees'. *Geoforum*, **40(3)**, 475-483.
- McNamara, K.E.** and R. Westoby, 2011: Local knowledge and climate change adaptation on Erub Island, Torres Strait. *Local Environment*, **16(9)**, 887-901.
- Mercer, J.**, D. Dominey-Howes, I. Kelman, and K. Lloyd, 2007: The potential for combining indigenous and western knowledge in reducing vulnerability to environmental hazards in small island developing states. *Environmental Hazards*, **7(4)**, 245-256.
- Merrifield, M.**, S. Merrifield, and G. Mitchum, 2009: An anomalous recent acceleration of global sea level rise. *Journal of Climate*, **22(21)**, 5772-5781.
- Mertz, O.**, K. Halsnaes, J.E. Olesen, and K. Rasmussen, 2009: Adaptation to climate change in developing countries. *Environmental Management*, **43(5)**, 743-752.
- Mertz, O.**, T.B. Bruun, B. Fog, K. Rasmussen, and J. Agergaard, 2010: Sustainable land use in Tikopia: food production and consumption in an isolated agricultural system. *Singapore Journal of Tropical Geography*, **31(1)**, 10-26.
- Meyer III, W.M.**, K.A. Hayes, and A.L. Meyer, 2008: Giant African snail, *Achatina fulica*, as a snail predator. *American Malacological Bulletin*, **24(1-2)**, 117-119.
- Meysignac, B.**, M. Becker, W. Llovel, and A. Cazenave, 2012: An assessment of two-dimensional past sea level reconstructions over 1950-2009 based on tide-gauge data and different input sea level grids. *Surveys in Geophysics*, **33(5)**, 945-972.
- Michon, P.**, J.L. Cole-Tobian, E. Dabod, S. Schoepflin, J. Igu, M. Susapu, N. Tarongka, P.A. Zimmerman, J.C. Reeder, and J.G. Beeson, 2007: The risk of malarial infections and disease in Papua New Guinean children. *The American Journal of Tropical Medicine and Hygiene*, **76(6)**, 997-1008.
- Middleton, N.**, P. Yiallourou, S. Kleanthous, O. Kolokotroni, J. Schwartz, D.W. Dockery, P. Demokritou, and P. Koutrakis, 2008: A 10-year time-series analysis of respiratory and cardiovascular morbidity in Nicosia, Cyprus: the effect of short-term changes in air pollution and dust storms. *Environmental Health*, **7**, 39, doi:10.1186/1476-069X-7-39.
- Miller, J.**, E. Muller, C. Rogers, R. Waara, A. Atkinson, K.R.T. Whelan, M. Patterson, and B. Witcher, 2009: Coral disease following massive bleaching in 2005 causes 60% decline in coral cover on reefs in the US Virgin Islands. *Coral Reefs*, **28(4)**, 925-937.
- Miller, S.**, T. Brewer, and N. Harris, 2009: Rainfall thresholding and susceptibility assessment of rainfall-induced landslides: application to landslide management in St. Thomas, Jamaica. *Bulletin of Engineering Geology and the Environment*, **68(4)**, 539-550.
- Mills, M.**, R.L. Pressey, R. Weeks, S. Foale, and N.C. Ban, 2010: A mismatch of scales: challenges in planning for implementation of marine protected areas in the Coral Triangle. *Conservation Letters*, **3(5)**, 291-303.
- Mimura, N.**, L.A. Nurse, R.F. McLean, J. Agard, L. Briguglio, P. Lefale, R. Payet, and G. Sem, 2007: Small islands. In: *Climate Change 2007: Impacts, Adaptation and Vulnerability. Contribution of Working Group II to the Fourth Assessment Report of the Intergovernmental Panel on Climate Change* [Parry, M.L., O.F. Canziani, J.P. Palutikof, P.J. van der Linden, and C.E. Hanson (eds.)]. Cambridge University Press, Cambridge, UK and New York, NY, USA, pp. 687-716.
- Moglia, M.**, P. Perez, and S. Burn, 2008a: Urbanization and water development in the Pacific Islands. *Development*, **51(1)**, 49-55.
- Moglia, M.**, P. Perez, and S. Burn, 2008b: Water troubles in a Pacific atoll town. *Water Policy*, **10(6)**, 613-637.
- Mohan, A.**, A. Cumberbatch, A. Adesiyun, and D.D. Chadee, 2009: Epidemiology of human leptospirosis in Trinidad and Tobago, 1996-2000: a retrospective study. *Acta Tropica*, **112(3)**, 260-265.
- Mohanty, M.**, 2012: New renewable energy sources, green energy development and climate change: implications to Pacific Island countries. *Management of Environmental Quality: An International Journal*, **23(3)**, 264-274.
- Monteil, M.**, 2008: Saharan dust clouds and human health in the English-speaking Caribbean: what we know and don't know. *Environmental Geochemistry and Health*, **30(4)**, 339-343.
- Monteil, M.** and R. Antoine, 2009: African dust and asthma in the Caribbean: medical and statistical perspectives. *International Journal of Biometeorology*, **53(5)**, 379-381.
- Moore, W.R.**, 2010: The impact of climate change on Caribbean tourism demand. *Current Issues in Tourism*, **13(5)**, 495-505.
- Moreno, A.** and S. Becken, 2009: A climate change vulnerability assessment methodology for coastal tourism. *Journal of Sustainable Tourism*, **17(4)**, 473-488.
- Morrison, K.**, P.A. Prieto, A.C. Domínguez, D. Waltner-Toews, and J. FitzGibbon, 2008: Ciguatera fish poisoning in La Habana, Cuba: a study of local social-ecological resilience. *Ecohealth*, **5(3)**, 346-359.
- Mortreux, C.** and J. Barnett, 2009: Climate change, migration and adaptation in Funafuti, Tuvalu. *Global Environmental Change*, **19(1)**, 105-112.
- Moss, R.H.**, J.A. Edmonds, K.A. Hibbard, M.R. Manning, S.K. Rose, D.P. van Vuuren, T.R. Carter, S. Emori, M. Kainuma, T. Kram, G.A. Meehl, J.F.B. Mitchell, N. Nakicenovic, K. Riahi, S.J. Smith, R.J. Stouffer, A.M. Thomson, J.P. Weyant, and T.J. Wilbanks, 2010: The next generation of scenarios for climate change research and assessment. *Nature*, **463(7282)**, 747-756.
- Munday, P.L.**, J.M. Leis, J.M. Lough, C.B. Paris, M.J. Kingsford, M.L. Berumen, and J. Lambrechts, 2009: Climate change and coral reef connectivity. *Coral Reefs*, **28(2)**, 379-395.

- Mycoo, M.**, 2007: Diagnosis of Trinidad's water problems (mid-1980s to mid-1990s). *Water Policy*, **9**(1), 73-86.
- Mycoo, M.**, 2011: Natural hazard risk reduction: making St. Lucia safe in an era of increased hurricanes and associated events. *Natural Hazards Review*, **12**(1), 37-45.
- Mycoo, M.** and A. Chadwick, 2012: Adaptation to climate change: the coastal zone of Barbados. *Proceedings of the Institution of Civil Engineers (ICE) - Maritime Engineering*, **165**(4), 159-168.
- Myers, N.**, 2002: Environmental refugees: a growing phenomenon of the 21<sup>st</sup> century. *Philosophical Transactions of the Royal Society B*, **357**(1420), 609-613.
- Nelson, D.R.**, 2011: Adaptation and resilience: responding to a changing climate. *Wiley Interdisciplinary Reviews: Climate Change*, **2**(1), 113-120.
- Nicholls, R.J.** and A. Cazenave, 2010: Sea-level rise and its impact on coastal zones. *Science*, **328**(5985), 1517-1520.
- Nicholls, R.J.** and R.S.J. Tol, 2006: Impacts and responses to sea-level rise: a global analysis of the SRES scenarios over the twenty-first century. *Philosophical Transactions of the Royal Society A*, **364**(1841), 1073-1095.
- Nicholls, R.J.**, N. Marinova, J.A. Lowe, S. Brown, P. Vellinga, D. de Gusmao, J. Hinkel, and R.S.J. Tol, 2011: Sea-level rise and its possible impacts given a 'beyond 4°C world' in the twenty-first century. *Philosophical Transactions of the Royal Society A*, **369**(1934), 161-181.
- Nicoll, K.A.**, R.G. Harrison, and Z. Ulanowski, 2011: Observation of Saharan dust electrification. *Environmental Research Letters*, **6**(1), 014001, doi:10.1088/1748-9326/6/1/014001.
- Novelo-Casanova, D.A.** and G. Suarez, 2010: Natural and man-made hazards in the Cayman Islands. *Natural Hazards*, **55**(2), 441-466.
- Nunn, P.D.**, 2007: *Climate, Environment, and Society in the Pacific during the Last Millennium*. Developments in Earth and Environmental Sciences, Vol. 6, Elsevier, Amsterdam, Netherlands, 316 pp.
- Nunn, P.D.**, 2009: Responding to the challenges of climate change in the Pacific Islands: management and technological imperatives. *Climate Research*, **40**(2-3), 211-231.
- Nunn, P.D.**, W. Aalbersberg, S. Lata, and M. Gwilliam, 2013: Beyond the core: community governance for climate-change adaptation in peripheral parts of Pacific Island Countries. *Regional Environmental Change* (in press), doi: 10.1007/s10113-013-0486-7.
- Nurse, L.A.**, G. Sem, J.E. Hay, A.G. Suarez, P.P. Wong, L. Briguglio, and S. Ragoonaden, 2001: Small island states. In: *Climate Change 2001: Impacts, Adaptation and Vulnerability. Contribution of Working Group II to the Third Assessment of the Intergovernmental Panel on Climate Change* [McCarthy, J.J., O.F. Canziani, N.A. Leary, D.J. Dokken, and K.S. White (eds.)]. Cambridge University Press, Cambridge, UK and New York, NY, USA, pp. 843-876.
- OECS**, 2004: *Grenada: Macro-Socio-Economic Assessment of the Damages Caused by Hurricane Ivan, September 7<sup>th</sup> 2004*. Organisation of East Caribbean States (OECS), OECS Secretariat, Castries, St. Lucia, 126 pp.
- Ogston, A.S.** and M.E. Field, 2010: Predictions of turbidity due to enhanced sediment resuspension resulting from sea-level rise on a fringing coral reef: evidence from Molokai, Hawaii. *Journal of Coastal Research*, **26**(6), 1027-1037.
- Otero, P.**, S. Pérez, A. Alfonso, C. Vale, P. Rodríguez, Neide N. Gouveia, Nuno Gouveia, J. Delgado, P. Vale, M. Hirama, Y. Ishihara, J. Molgó, and L.M. Botana, 2010: First toxin profile of ciguateric fish in Madeira Arquipélago (Europe). *Analytical Chemistry*, **82**(14), 6032-6039.
- Oxenford, H.A.**, R. Roach, A. Brathwaite, L. Nurse, R. Goodridge, F. Hinds, K. Baldwin, and C. Finney, 2008: Quantitative observations of a major coral bleaching event in Barbados, southeastern Caribbean. *Climatic Change*, **87**(3-4), 435-449.
- Palanisamy, H.**, M. Becker, B. Meyssignac, O. Henry, and A. Cazenave, 2012: Regional sea level change and variability in the Caribbean Sea since 1950. *Journal of Geodetic Science*, **2**(2), 125-133.
- Pappas, G.**, P. Papadimitriou, V. Sizopoulou, L. Christou, and N. Akritidis, 2008: The globalization of leptospirosis: worldwide incidence trends. *International Journal of Infectious Diseases*, **12**(4), 351-357.
- Parham, P.E.** and E. Michael, 2010: Modelling the effects of weather and climate change on malaria transmission. *Environmental Health Perspectives*, **118**(5), 620-626.
- Park, S.**, N. Marshall, E. Jakku, A. Dowd, S. Howden, E. Mendham, and A. Fleming, 2012: Informing adaptation responses to climate change through theories of transformation. *Global Environmental Change*, **22**(1), 115-126.
- Parks, B.C.** and J.T. Roberts, 2006: Globalization, vulnerability to climate change, and perceived injustice. *Society and Natural Resources*, **19**(4), 337-355.
- Pascual, M.**, J.A. Ahumada, L.F. Chaves, X. Rodo, and M. Bouma, 2006: Malaria resurgence in the East African highlands: temperature trends revisited. *Proceedings of the National Academy of Sciences of the United States of America*, **103**(15), 5829-5834.
- Pauli, H.**, M. Gottfried, K. Reiter, C. Klettner, and G. Grabherr, 2007: Signals of range expansions and contractions of vascular plants in the high Alps: observations (1994-2004) at the GLORIA master site Schrankogel, Tyrol, Austria. *Global Change Biology*, **13**(1), 147-156.
- Payet, R.** and W. Agricole, 2006: Climate change in the Seychelles: implications for water and coral reefs. *AMBIO: A Journal of the Human Environment*, **35**(4), 182-189.
- Peduzzi, P.**, H. Dao, C. Herold, and F. Mouton, 2009: Assessing global exposure and vulnerability towards natural hazards: the Disaster Risk Index. *Natural Hazards and Earth System Sciences*, **9**(4), 1149-1159.
- Pelling, M.**, 2011: Urban governance and disaster risk reduction in the Caribbean: the experiences of Oxfam GB. *Environment and Urbanization*, **23**(2), 383-400.
- Pelling, M.** and J.I. Uitto, 2001: Small island developing states: natural disaster vulnerability and global change. *Global Environmental Change Part B: Environmental Hazards*, **3**(2), 49-62.
- Perch-Nielsen, S.L.**, 2010: The vulnerability of beach tourism to climate change – an index approach. *Climatic Change*, **100**(3-4), 579-606.
- Pérez-Arellano, J.**, O.P. Luzardo, A.P. Brito, M.H. Cabrera, M. Zumbado, C. Carranza, A. Angel-Moreno, R.W. Dickey, and L.D. Boada, 2005: Ciguatera fish poisoning, Canary Islands. *Emerging Infectious Diseases*, **11**(12), 1981-1982.
- Peters, G.P.**, R.M. Andrew, T. Boden, J.G. Canadell, P. Ciais, C. Le Quéré, G. Marland, M.R. Raupach, and C. Wilson, 2013: The challenge to keep global warming below 2°C. *Nature Climate Change*, **3**, 4-6.
- Piskorska, M.**, G. Smith, and E. Weil, 2007: Bacteria associated with the coral *Echinopora lamellosa* (Esper 1795) in the Indian Ocean-Zanzibar Region. *African Journal of Environmental Science and Technology*, **1**(5), 93-98.
- Polidoro, B.A.**, K.E. Carpenter, L. Collins, N.C. Duke, A.M. Ellison, J.C. Ellison, E.J. Farnsworth, E.S. Fernando, K. Kathiresan, N.E. Koedam, S.R. Livingstone, T. Miyagi, G.E. Moore, V.N. Nam, J.E. Ong, J.H. Primavera, S.G. Salmo III, J.C. Sanciangco, S. Sukardjo, Y. Wang, and J.W.H. Yong, 2010: The loss of species: mangrove extinction risk and geographic areas of global concern. *PLoS ONE*, **5**(4), e10095, doi:10.1371/journal.pone.0010095.
- Polovina, J.J.**, J.P. Dunne, P.A. Woodworth, and E.A. Howell, 2011: Projected expansion of the subtropical biome and contraction of the temperate and equatorial upwelling biomes in the North Pacific under global warming. *International Council for the Exploration of the Sea (ICES) Journal of Marine Science*, **68**(6), 986-995.
- Praene, J.P.**, M. David, F. Sinama, D. Morau, and O. Marc, 2012: Renewable energy: progressing towards a net zero energy island, the case of Reunion Island. *Renewable and Sustainable Energy Reviews*, **16**(1), 426-442.
- Prasad, B.C.**, 2008: Institutions, good governance and economic growth in the Pacific Island countries. *International Journal of Social Economics*, **35**(12), 904-918.
- Pratchett, M.S.**, S.K. Wilson, A.J. Graham, P.L. Munday, G.P. Jones, and N.V.C. Polunin, 2009: Coral bleaching and consequences for motile reef organisms: past, present and uncertain future effects. In: *Coral Bleaching: Patterns, Processes, Causes and Consequences* [van Oppen, M.J.H. and J.M. Lough (eds.)]. Ecological Studies, Vol. 205, Springer-Verlag, Berlin, Germany, pp. 139-158.
- Prevatt, D.**, L. Dupigny-Giroux, and F. Masters, 2010: Engineering perspectives on reducing hurricane damage to housing in CARICOM Caribbean Islands. *Natural Hazards Review*, **11**(4), 140-150.
- Prospero, J.M.**, 2006: Case study: Saharan dust impacts and climate change. *Oceanography*, **19**(2), 59-61.
- Prospero, J.M.** and P.J. Lamb, 2003: African droughts and dust transport to the Caribbean: climate change implications. *Science*, **302**(5647), 1024-1027.
- Prospero, J.M.**, E. Blades, G. Mathison, and R. Naidu, 2005: Interhemispheric transport of viable fungi and bacteria from Africa to the Caribbean with soil dust. *Aerobiologia*, **21**(1), 1-19.
- Prospero, J.M.**, E. Blades, R. Naidu, G. Mathison, H. Thani, and M. Lavoie, 2008: Relationship between African dust carried in the Atlantic trade winds and surges in pediatric asthma attendances in the Caribbean. *International Journal of Biometeorology*, **52**(8), 823-832.
- Pulwarty, R.S.**, L.A. Nurse, and U.O. Trotz, 2010: Caribbean Islands in a changing climate. *Environment: Science and Policy for Sustainable Development*, **52**(6), 16-27.

- Ralph, P.J., M.J. Durako, S. Enriquez, C.J. Collier, and M.A. Doblin, 2007: Impact of light limitation on seagrasses. *Journal of Experimental Marine Biology and Ecology*, **350**(1-2), 176-193.
- Rankey, E.C., 2011: Nature and stability of atoll island shorelines: Gilbert Island chain, Kiribati, equatorial Pacific. *Sedimentology*, **58**(7), 1831-1859.
- Rasmussen, K., W. May, T. Birk, M. Matak, O. Mertz, and D. Yee, 2009: Climate change on three Polynesian outliers in the Solomon Islands: impacts, vulnerability and adaptation. *Geografisk Tidsskrift-Danish Journal of Geography*, **109**(1), 1-13.
- Rasmussen, K., W. May, T. Birk, M. Matak, and O. Mertz, 2011: Prospects for climate change on three Polynesian outliers in Solomon Islands: exposure, sensitivity and adaptive capacity. *Geografisk Tidsskrift-Danish Journal of Geography*, **111**(1), 43-57.
- Rawlins, S.C., A. Hinds, and J.M. Rawlins, 2008: Malaria and its vectors in the Caribbean: the continuing challenge of the disease forty-five years after eradication from the islands. *West Indian Medical Journal*, **57**(5), 462-469.
- Reaser, J.K., L.A. Meyerson, Q. Cronk, M. De Poorter, L.G. Eldrige, E. Green, M. Kairo, P. Latasi, R.N. Mack, J. Mauremootoo, D. O'Dowd, W. Orapa, S. Sastroutomo, A. Saunders, C. Shine, S. Thrainsson, and L. Vaiutu, 2007: Ecological and socioeconomic impacts of invasive alien species in island ecosystems. *Environmental Conservation*, **34**(02), 98-111.
- Reenberg, A., T. Birch-Thomsen, O. Mertz, B. Fog, and S. Christiansen, 2008: Adaptation of human coping strategies in a small island society in the SW Pacific – 50 years of change in the coupled human-environment system on Bellona, Solomon Islands. *Human Ecology*, **36**(6), 807-819.
- Restrepo, J.C., L. Otero, A.C. Casas, A. Henao, and J. Gutiérrez, 2012: Shoreline changes between 1954 and 2007 in the marine protected area of the Rosario Island Archipelago (Caribbean of Colombia). *Ocean & Coastal Management*, **69**, 133-142.
- Richmond, N. and B.K. Sovacool, 2012: Bolstering resilience in the coconut kingdom: improving adaptive capacity to climate change in Vanuatu. *Energy Policy*, **50**, 843-848.
- Riedy, C. and I. McGregor, 2011: Climate governance is failing us: we all need to respond. *PORTAL Journal of Multidisciplinary International Studies*, **8**(3 SI), <http://epress.lib.uts.edu.au/journals/index.php/portal/issue/view/171>.
- Rocha, S., I. Ineich, and J. Harris, 2009: Cryptic variation and recent bipolar range expansion within the Stumped-Toed Gecko *Gehyra mutilata* across Indian and Pacific Ocean islands. *Contributions to Zoology*, **78**(1), 1-8.
- Rogers, T., K. Chmutina, and L.L. Moseley, 2012: The potential of PV installations in SIDS – an example in the island of Barbados. *Management of Environmental Quality: An International Journal*, **23**(3), 284-290.
- Romine, B.M. and C.H. Fletcher, 2013: A summary of historical shoreline changes on beaches of Kauai, Oahu, and Maui, Hawaii. *Journal of Coastal Research*, **29**(3), 605-614.
- Rongo, T. and R. van Woesik, 2011: Ciguatera poisoning in Rarotonga, southern Cook Islands. *Harmful Algae*, **10**(4), 345-355.
- Rosenberg, E., A. Kushmaro, E. Kramarsky-Winter, E. Banin, and L. Yossi, 2009: The role of microorganisms in coral bleaching. *The International Society for Microbial Ecology (ISME) Journal*, **3**(2), 139-146.
- Ross, M.S., J.J. O'Brien, R.G. Ford, K. Zhang, and A. Morkill, 2009: Disturbance and the rising tide: the challenge of biodiversity management on low-island ecosystems. *Frontiers in Ecology and the Environment*, **7**(9), 471-478.
- Rozell, D.J. and T.F. Wong, 2010: Effects of climate change on groundwater resources at Shelter Island, New York State, USA. *Hydrogeology Journal*, **18**(7), 1657-1665.
- Rudiak-Gould, P., 2012: Promiscuous corroboration and climate change translation: a case study from the Marshall Islands. *Global Environmental Change*, **22**(1), 46-54.
- Russell, L., 2009: *Poverty, Climate Change and Health in Pacific Island Countries*. Menzies Centre for Health Policy, University of Sydney, Sydney, NSW, Australia, 55 pp.
- Santese, M., M.R. Perrone, A.S. Zakey, F. De Tomasi, and F. Giorgi, 2010: Modeling of Saharan dust outbreaks over the Mediterranean by RegCM3: case studies. *Atmospheric Chemistry and Physics*, **10**(1), 133-156.
- Sax, D.F. and S.D. Gaines, 2008: Species invasions and extinction: the future of native biodiversity on islands. *Proceedings of the National Academy of Sciences of the United States of America*, **105**(1 Suppl.), 11490-11497.
- Scheffers, A. and S. Scheffers, 2006: Documentation of the impact of Hurricane Ivan on the coastline of Bonaire (Netherlands Antilles). *Journal of Coastal Research*, **22**(6), 1437-1450.
- Schipper, L. and M. Pelling, 2006: Disaster risk, climate change and international development: scope for, and challenges to, integration. *Disasters*, **30**(1 SI), 19-38.
- Schleupner, C., 2008: Evaluation of coastal squeeze and its consequences for the Caribbean island Martinique. *Ocean & Coastal Management*, **51**(5), 383-390.
- Schofield, P.J., 2010: Update on geographic spread of invasive lionfishes (*Pterois volitans* [Linnaeus, 1758] and *P. miles* [Bennett, 1828]) in the western North Atlantic Ocean, Caribbean Sea and Gulf of Mexico. *Aquatic Invasions*, **5**(1 Suppl.), S117-S122.
- Schwarz, A., C. Béné, G. Bennett, D. Boso, Z. Hilly, C. Paul, R. Posala, S. Sibiti, and N. Andrew, 2011: Vulnerability and resilience of remote rural communities to shocks and global changes: empirical analysis from Solomon Islands. *Global Environmental Change*, **21**(3), 1128-1140.
- Scott, D., S. Gössling, and C.M. Hall, 2012a: International tourism and climate change. *Wiley Interdisciplinary Reviews: Climate Change*, **3**(3), 213-232.
- Scott, D., S. Gössling, and C.M. Hall, 2012b: *Climate Change and Tourism: Impacts, Adaptation and Mitigation*. Routledge, Abingdon, UK and New York, NY, USA, 437 pp.
- Scott, D., M.C. Simpson, and R. Sim, 2012c: The vulnerability of Caribbean coastal tourism to scenarios of climate change related sea level rise. *Journal of Sustainable Tourism*, **20**(6), 883-898.
- Şekercioglu, C.H., S.H. Schneider, J.P. Fay, and S.R. Loarie, 2008: Climate change, elevational range shifts, and bird extinctions. *Conservation Biology*, **22**(1), 140-150.
- Senapathi, D., M.A.C. Nicoll, C. Teplitsky, C.G. Jones, and K. Norris, 2011: Climate change and the risks associated with delayed breeding in a tropical wild bird population. *Proceedings of the Royal Society B*, **278**(1722), 3184-3190.
- Shen, S. and F. Gemenne, 2011: Contrasted views on environmental change and migration: the case of Tuvaluan migration to New Zealand. *International Migration*, **49**(s1 Suppl.), e224-e242.
- Sinane, K., G. David, G. Pennober, and R. Troader, 2010: Fragilisation et modification des formations littorales meubles sur l'île d'Anjouan (Comores): quand l'érosion d'origine anthropique se conjugue au changement climatique. *Vertigo, La Revue Électronique en Sciences de l'Environnement*, **10**(3) (in French), <http://vertigo.revues.org/10528?lang=en>.
- Solomon, S.M. and D.L. Forbes, 1999: Coastal hazards and associated management issues on South Pacific Islands. *Ocean & Coastal Management*, **42**(6), 523-554.
- Sovacool, B.K., 2012: Expert views of climate change adaptation in the Maldives. *Climatic Change*, **114**(2), 295-300.
- Spennemann, D.H.R., 1996: Nontraditional settlement patterns and typhoon hazard on contemporary Majuro Atoll, Republic of Marshall Islands. *Environmental Management*, **20**(3), 337-348.
- Srinivasan, U.T., 2010: Economics of climate change: risk and responsibility by world region. *Climate Policy*, **10**(3), 298-316.
- Steinberger, J.K., J. van Niel, and D. Bourg, 2009: Profiting from negawatts: Reducing absolute consumption and emissions through a performance-based energy economy. *Energy Policy*, **37**(1), 361-370.
- Stephenson, T.S., A.A. Chen, and M.A. Taylor, 2008: Toward the development of prediction models for the primary Caribbean dry season. *Theoretical and Applied Climatology*, **92**(1-2), 87-101.
- Storey, D. and S. Hunter, 2010: Kiribati: an environmental 'perfect storm'. *Australian Geographer*, **41**(2), 167-181.
- Stuart, E.K., 2006: Energizing the island community: a review of policy standpoints for energy in small island states and territories. *Sustainable Development*, **14**(2), 139-147.
- Swart, R. and F. Raes, 2007: Making integration of adaptation and mitigation work: mainstreaming into sustainable development policies. *Climate Policy*, **7**(4), 288-303.
- Tabucanon, G.M. and B. Opeskin, 2011: The resettlement of Nauruans in Australia: an early case of failed environmental migration. *The Journal of Pacific History*, **46**(3), 337-356.
- Takasaki, Y., 2011: Do the commons help augment mutual insurance among the poor? *World Development*, **39**(3), 429-438.
- Tanzil, J.T.I., B.E. Brown, and A.W. Tudhope, 2009: Decline in skeletal growth of the coral *Porites lutea* from the Andaman Sea, South Thailand between 1984 and 2005. *Coral Reefs*, **28**(2), 519-528.
- Taylor, M.A., A. Centella, J. Charley, I. Borrajo, A. Benzanilla, J. Campbell, R. Rivero, T.S. Stephenson, F. Whyte, and R. Watson, 2007: *Glimpses of the Future: A Briefing from the PRECIS Caribbean Climate Change Project*. Published by the Climate Studies Group, Mona, for the Caribbean Community Climate Change Centre (CCCC), Belmopan, Belize, 24 pp.



- Taylor, M.A., F.S. Whyte, T.S. Stephenson, and J.D. Campbell, 2013:** Why dry? Investigating the future evolution of the Caribbean Low Level Jet to explain projected Caribbean drying. *International Journal of Climatology*, **33(3)**, 784-792.
- Techera, E., 2008:** Customary law and community based conservation of marine areas in Fiji. In: *Beyond the Global Village. Environmental Challenges Inspiring Global Citizenship* [Hillerbrand, R. and R. Karlsson (eds.)]. Proceedings of the 6<sup>th</sup> Global Conference on Environmental Justice and Global Citizenship 2007 held by Inter-Disciplinary Net at Mansfield College, Oxford, UK, 2-5 July 2007, eBook, Interdisciplinary Press, Oxford, UK, pp. 107-121.
- Tegart, W.J.M., G.W. Sheldon, and D.C. Griffiths, 1990:** Policymakers' summary. In: *Climate Change: The IPCC Impacts Assessment. Contribution of Working Group II to the First Assessment Report of the Intergovernmental Panel on Climate Change* [Tegart, W.J.M., G.W. Sheldon, and D.C. Griffiths (eds.)]. Australian Government Publishing Service, Canberra, ACT, Australia, pp. 1-5.
- Teles, F.R., 2011:** Update on dengue in Africa. *Dengue Bulletin*, **35**, 35-51.
- Terry, J.P. and A.C. Falkland, 2010:** Responses of atoll freshwater lenses to storm-surge overwash in the northern Cook Islands. *Hydrogeology Journal*, **18(3)**, 749-759.
- Terry, J.P., S. Garimella, and R.A. Kostaschuk, 2002:** Rates of floodplain accretion in a tropical island river system impacted by cyclones and large floods. *Geomorphology*, **42(3-4)**, 171-182.
- Tester, P.A., R.L. Feldman, A.W. Nau, S.R. Kibler, and R. Wayne Litaker, 2010:** Ciguatera fish poisoning and sea surface temperatures in the Caribbean Sea and the West Indies. *Toxicon*, **56(5)**, 698-710.
- Thiengo, S.C., A. Maldonado, E.M. Mota, E.J.L. Torres, R. Caldeira, O.S. Carvalho, A.P.M. Oliveira, R.O. Simoes, M.A. Fernandez, and R.M. Lanfredi, 2010:** The giant African snail *Achatina fulica* as natural intermediate host of *Angiostrongylus cantonensis* in Pernambuco, northeast Brazil. *Acta Tropica*, **115(3)**, 194-199.
- Thomas, A. and R. Leichenko, 2011:** Adaptation through insurance: lessons from the NFIP. *International Journal of Climate Change Strategies and Management*, **3(3)**, 250-263.
- Thomas-Hope, E. and A. Jardine-Comrie, 2007:** Valuation of environmental resources for tourism in small island developing states: implications for planning in Jamaica. *International Development Planning Review*, **29(1)**, 93-112.
- Tkachenko, K.S., 2012:** The northernmost coral frontier of the Maldives: the coral reefs of Ihavandippolu Atoll under long-term environmental change. *Marine Environmental Research*, **82**, 40-48.
- Tompkins, E.L., M.C. Lemos, and E. Boyd, 2008:** A less disastrous disaster: managing response to climate-driven hazards in the Cayman Islands and NE Brazil. *Global Environmental Change*, **18(4)**, 736-745.
- Tompkins, E.L., L. Hurlston, and W. Poortinga, 2009:** Foreignness as a constraint on learning: the impact of migrants on disaster resilience in small islands. *Environmental Hazards*, **8(4)**, 263-277.
- Tompkins, E.L., W.N. Adger, E. Boyd, S. Nicholson-Cole, K. Weatherhead, and N. Arnell, 2010:** Observed adaptation to climate change: UK evidence of transition to a well-adapting society. *Global Environmental Change*, **20(4)**, 627-635.
- Tsyban, A., J.T. Everett, and J. Titus, 1990:** World oceans and coastal zones. In: *Climate Change: The IPCC Impacts Assessment. Report prepared for Intergovernmental Panel on Climate Change by Working Group II* [Tegart, W.J. McG., G.W. Sheldon, and D.C. Griffiths (eds.)]. Australian Government Publishing Service, Canberra, ACT, Australia, pp. 6-1 to 6-28.
- Uno, I., K. Eguchi, K. Yumimoto, T. Takemura, A. Shimizu, M. Uematsu, Z. Liu, Z. Wang, Y. Hara, and N. Sugimoto, 2009:** Asian dust transported one full circuit around the globe. *Nature Geoscience*, **2**, 557-560.
- UNWTO, 2012:** *Challenges and Opportunities for Tourism Development in Small Island Developing States*. United Nations World Tourism Organization (UNWTO), Madrid, Spain, 122 pp.
- Uyarra, M.C., I.M. Cote, J.A. Gill, R.R.T. Tinch, D. Viner, and A.R. Watkinson, 2005:** Island-specific preferences of tourists for environmental features: implications of climate change for tourism-dependent states. *Environmental Conservation*, **32(1)**, 11-19.
- van Aalst, M.K., T. Cannon, and I. Burton, 2008:** Community level adaptation to climate change: the potential role of participatory community risk assessment. *Global Environmental Change*, **18(1)**, 165-179.
- van Alphen, K., H.S. Kunz, and M.P. Hekkert, 2008:** Policy measures to promote the widespread utilization of renewable energy technologies for electricity generation in the Maldives. *Renewable and Sustainable Energy Reviews*, **12(7)**, 1959-1973.
- van der Werf, G.R., D.C. Morton, R.S. DeFries, J.G.J. Olivier, P.S. Kasibhatla, R.B. Jackson, G.J. Collatz, and J.T. Randerson, 2009:** CO<sub>2</sub> emissions from forest loss. *Nature Geoscience*, **2**, 737-738.
- van Hooidonk, R., J. Maynard, and S. Planes, 2013:** Temporary refugia for coral reefs in a warming world. *Nature Climate Change*, **3**, 508-511.
- Van Kleef, E., H. Bambrick, and S. Hales, 2010:** The geographic distribution of dengue fever and the potential influence of global climate change. *TropIKA.Net*, <http://journal.tropika.net/pdf/tropika/2010ahead/a01v2n1.pdf>.
- van Ledden, M., G. Vaughn, J. Lansen, F. Wiersma, and M. Amsterdam, 2009:** Extreme wave event along the Guyana coastline in October 2005. *Continental Shelf Research*, **29(1)**, 352-361.
- Van Nostrand, J.M. and J.G. Nevius, 2011:** Parametric insurance: using objective measures to address the impacts of natural disasters and climate change. *Environmental Claims Journal*, **23(3-4)**, 227-237.
- Vassie, J.M., P.L. Woodworth, and M.W. Holt, 2004:** An example of North Atlantic deep-ocean swell impacting ascension and St. Helena Islands in the central South Atlantic. *Journal of Atmospheric and Oceanic Technology*, **21(7)**, 1095-1103.
- Voccia, A., 2012:** Climate change: what future for small, vulnerable states? *International Journal of Sustainable Development & World Ecology*, **19(2)**, 101-115.
- Walsh, K.J.E., K.L. McInnes, and J.L. McBride, 2012:** Climate change impacts on tropical cyclones and extreme sea levels in the South Pacific – a regional assessment. *Global and Planetary Change*, **80-81**, 149-164.
- Warrick, O., 2009:** Ethics and methods in research for community-based adaptation: reflections from rural Vanuatu. *Participatory Learning and Action*, **60**, 76-87.
- Waycott, M., C.M. Duarte, T.J.B. Carruthers, R.J. Orth, W.C. Dennison, S. Olyarnik, A. Calladine, J.W. Fourqurean, K.L. Heck, A.R. Hughes, G.A. Kendrick, W.J. Kenworthy, F.T. Short, and S.L. Williams, 2009:** Accelerating loss of seagrasses across the globe threatens coastal ecosystems. *Proceedings of the National Academy of Sciences of the United States of America*, **106(30)**, 12377-12381.
- Waycott, M., L.J. McKenzie, J.E. Mellors, J.C. Ellison, M.T. Sheaves, C. Collier, A.M. Schwarz, A. Webb, J.E. Johnson, and C.E. Payri, 2011:** Vulnerability of mangroves, seagrasses and intertidal flats in the tropical Pacific to climate change. In: *Vulnerability of Tropical Pacific Fisheries and Aquaculture to Climate Change* [Bell, D., J.E. Johnson, and J.A. Hobday (eds.)]. Secretariat of the Pacific Community, Noumea, New Caledonia, pp. 297-368.
- Webb, A.P., and P.S. Kench, 2010:** The dynamic response of reef islands to sea-level rise: evidence from multi-decadal analysis of island change in the central Pacific. *Global and Planetary Change*, **72(3)**, 234-246.
- Webb, N.R., S.J. Coulson, I.D. Hodgkinson, W. Block, J.S. Bale, and A.T. Strathdee, 1998:** The effects of experimental temperature elevation on populations of cryptostigmatic mites in high Arctic soils. *Pedobiologia*, **42(4)**, 298-308.
- Weil, E. and A. Cr oquer, 2009:** Spatial variability in distribution and prevalence of Caribbean scleractinian coral and octocoral diseases. I. Community-level analysis. *Diseases of Aquatic Organisms*, **83(3)**, 195-208.
- Weil, E. and C.S. Rogers, 2011:** Coral reef diseases in the Atlantic-Caribbean. In: *Coral Reefs: An Ecosystem in Transition* [Dubinsky, Z. and N. Stambler (eds.)]. Springer, Dordrecht, Netherlands, pp. 465-491.
- Weir, T. and Z. Virani, 2011:** Three linked risks for development in the Pacific Islands: climate change, disasters and conflict. *Climate and Development*, **3(3)**, 193-208.
- Westphal, M., M. Browne, K. MacKinnon, and I. Noble, 2008:** The link between international trade and the global distribution of invasive alien species. *Biological Invasions*, **10(4)**, 391-398.
- Wetzel, F.T., H. Beissmann, D.J. Penn, and W. Jetz, 2013:** Vulnerability of terrestrial island vertebrates to projected sea-level rise. *Global Change Biology*, **19(7)**, 2058-2076.
- Wheeler, D., 2011:** *Quantifying Vulnerability to Climate Change: Implications for Adaptation Assistance*. CGD Working Paper 240, Center for Global Development (CGD), Washington, DC, USA, 49 pp.
- White, I. and T. Falkland, 2010:** Management of freshwater lenses in small Pacific islands. *Hydrogeology Journal*, **18(1)**, 227-246.
- White, I., T. Falkland, P. Perez, A. Dray, T. Metutera, E. Metai, and M. Overmars, 2007:** Challenges in freshwater management in low coral atolls. *Journal of Cleaner Production*, **15(16)**, 1522-1528.
- Whyte, F.S., M.A. Taylor, T.S. Stephenson, and J.D. Campbell, 2008:** Features of the Caribbean Low Level Jet. *International Journal of Climatology*, **28(1)**, 119-128.
- Williams, G.J., I.S. Knapp, J.E. Maragos, and S.K. Davy, 2010:** Modelling patterns of coral bleaching at a remote Pacific atoll. *Marine Pollution Bulletin*, **60(9)**, 1467-1476.



- Willis, J.K.** and J.A. Church, 2012: Regional sea-level projection. *Science*, **336(6081)**, 550-551.
- Winters, L.A.** and P.M. Martins, 2004: When comparative advantage is not enough: business costs in small remote economies. *World Trade Review*, **3(3)**, 347-383.
- Woodroffe, C.D.**, 2008: Reef-island topography and the vulnerability of atolls to sea-level rise. *Global and Planetary Change*, **62(1-2)**, 77-96.
- Yamamoto, L.** and M. Esteban, 2010: Vanishing island states and sovereignty. *Ocean & Coastal Management*, **53(1)**, 1-9.
- Yamano, H.**, H. Kayanne, T. Yamaguchi, Y. Kuwahara, H. Yokoki, H. Shimazaki, and M. Chicamori, 2007: Atoll island vulnerability to flooding and inundation revealed by historical reconstruction: Fongafale Islet, Funafuti Atoll, Tuvalu. *Global and Planetary Change*, **57(3-4)**, 407-416.
- Yates, M.L.**, G. Le Cozannet, M. Garcin, E. Salaï, and P. Walker, 2013: Multidecadal atoll shoreline change on Manihi and Manuae, French Polynesia. *Journal of Coastal Research*, **29(4)**, 870-882.
- Zahibo, N.**, E. Pelinovsky, T. Talipova, A. Rabinovich, A. Kurkin, and I. Nikolkina, 2007: Statistical analysis of cyclone hazard for Guadeloupe, Lesser Antilles. *Atmospheric Research*, **84(1)**, 13-29.

# 30

## The Ocean

### Coordinating Lead Authors:

Ove Hoegh-Guldberg (Australia), Rongshuo Cai (China)

### Lead Authors:

Elvira S. Poloczanska (Australia), Peter G. Brewer (USA), Svein Sundby (Norway), Karim Hilmi (Morocco), Victoria J. Fabry (USA), Sukgeun Jung (Republic of Korea)

### Contributing Authors:

William Skirving (USA), Dáithí Stone (Canada/South Africa/USA), Michael T. Burrows (UK), Johann Bell (New Caledonia), Long Cao (China), Simon Donner (Canada), C. Mark Eakin (USA), Arne Eide (Norway), Benjamin Halpern (USA), Charles R. McClain (USA), Mary I. O'Connor (Canada), Camille Parmesan (USA), R. Ian Perry (Canada), Anthony J. Richardson (Australia), Christopher J. Brown (Australia), David Schoeman (Australia), Sergio Signorini (USA), William Sydeman (USA), Rui Zhang (China), Ruben van Hooijdonk (USA), Stewart M. McKinnell (PICES/Canada)

### Review Editors:

Carol Turley (UK), Ly Omar (Senegal)

### Volunteer Chapter Scientists:

Jo Davy (New Zealand), Sarah Lee (USA)

### This chapter should be cited as:

Hoegh-Guldberg, O., R. Cai, E.S. Poloczanska, P.G. Brewer, S. Sundby, K. Hilmi, V.J. Fabry, and S. Jung, 2014: The Ocean. In: *Climate Change 2014: Impacts, Adaptation, and Vulnerability. Part B: Regional Aspects. Contribution of Working Group II to the Fifth Assessment Report of the Intergovernmental Panel on Climate Change* [Barros, V.R., C.B. Field, D.J. Dokken, M.D. Mastrandrea, K.J. Mach, T.E. Bilir, M. Chatterjee, K.L. Ebi, Y.O. Estrada, R.C. Genova, B. Girma, E.S. Kissel, A.N. Levy, S. MacCracken, P.R. Mastrandrea, and L.L. White (eds.)]. Cambridge University Press, Cambridge, United Kingdom and New York, NY, USA, pp. 1655-1731.

# Table of Contents

<b>Executive Summary</b> .....	<b>1658</b>
<b>30.1. Introduction</b> .....	<b>1662</b>
30.1.1. Major Sub-regions within the Ocean .....	1662
30.1.2. Detection and Attribution of Climate Change and Ocean Acidification in Ocean Sub-regions .....	1662
<b>30.2. Major Conclusions from Previous Assessments</b> .....	<b>1662</b>
<b>30.3. Regional Changes and Projections of Future Ocean Conditions</b> .....	<b>1664</b>
30.3.1. Physical Changes .....	1664
30.3.1.1. Heat Content and Temperature .....	1664
30.3.1.2. Sea Level .....	1668
30.3.1.3. Ocean Circulation, Surface Wind, and Waves .....	1671
30.3.1.4. Solar Insolation and Clouds .....	1671
30.3.1.5. Storm Systems .....	1671
30.3.1.6. Thermal Stratification .....	1672
30.3.2. Chemical Changes .....	1673
30.3.2.1. Surface Salinity .....	1673
30.3.2.2. Ocean Acidification .....	1673
30.3.2.3. Oxygen Concentration .....	1675
<b>30.4. Global Patterns in the Response of Marine Organisms to Climate Change and Ocean Acidification</b> .....	<b>1677</b>
<b>30.5. Regional Impacts, Risks, and Vulnerabilities: Present and Future</b> .....	<b>1677</b>
30.5.1. High-Latitude Spring Bloom Systems .....	1677
30.5.1.1. Observed Changes and Potential Impacts .....	1678
30.5.1.2. Key Risks and Vulnerabilities .....	1681
30.5.2. Equatorial Upwelling Systems .....	1681
30.5.2.1. Observed Changes and Potential Impacts .....	1682
30.5.2.2. Key Risks and Vulnerabilities .....	1682
30.5.3. Semi-Enclosed Seas .....	1683
30.5.3.1. Observed Changes and Potential Impacts .....	1683
30.5.3.2. Key Risks and Vulnerabilities .....	1685
30.5.4. Coastal Boundary Systems .....	1686
30.5.4.1. Observed Changes and Potential Impacts .....	1686
30.5.4.2. Key Risks and Vulnerabilities .....	1688
30.5.5. Eastern Boundary Upwelling Ecosystems .....	1690
30.5.5.1. Observed Changes and Potential Impacts .....	1690
30.5.5.2. Key Risks and Vulnerabilities .....	1693

30.5.6. Subtropical Gyres .....	1693
30.5.6.1. Observed Changes and Potential Impacts .....	1693
30.5.6.2. Key Risks and Vulnerabilities .....	1696
30.5.7. Deep Sea (>1000 m) .....	1697
30.5.7.1. Observed Changes and Potential Impacts .....	1697
30.5.7.2. Key Risks and Vulnerabilities .....	1698
30.5.8. Detection and Attribution of Climate Change Impacts with Confidence Levels .....	1698
<b>30.6. Sectoral Impacts, Adaptation, and Mitigation Responses .....</b>	<b>1698</b>
30.6.1. Natural Ecosystem Services .....	1699
30.6.2. Economic Sectors .....	1701
30.6.2.1. Fisheries and Aquaculture .....	1701
30.6.2.2. Tourism .....	1704
30.6.2.3. Shipping .....	1705
30.6.2.4. Offshore Energy and Mineral Resource Extraction and Supply .....	1705
30.6.3. Human Health .....	1705
30.6.4. Ocean-Based Mitigation .....	1705
30.6.4.1. Deep Sea Carbon Sequestration .....	1705
30.6.4.2. Offshore Renewable Energy .....	1706
30.6.5. Maritime Security and Related Operations .....	1706
<b>30.7. Synthesis and Conclusions .....</b>	<b>1706</b>
30.7.1. Key Vulnerabilities and Risks .....	1708
30.7.2. Global Frameworks for Decision Making .....	1711
30.7.3. Emerging Issues, Data Gaps, and Research Needs .....	1713
30.7.3.1. Changing Variability and Marine Impacts .....	1713
30.7.3.2. Surface Wind, Storms, and Upwelling .....	1713
30.7.3.3. Declining Oxygen Concentrations .....	1714
30.7.3.4. Ocean Acidification .....	1714
30.7.3.5. Net Primary Productivity .....	1714
30.7.3.6. Movement of Marine Organisms and Ecosystems .....	1714
30.7.3.7. Understanding Cumulative and Synergistic Impacts .....	1714
30.7.3.8. Reorganization of Ecosystems and Food Webs .....	1714
30.7.3.9. Socio-ecological Resilience .....	1715
<b>References .....</b>	<b>1715</b>
<b>Frequently Asked Questions</b>	
30.1: Can we reverse the impacts of climate change on the Ocean? .....	1675
30.2: Does slower warming in the Ocean mean less impact on plants and animals? .....	1677
30.3: How will marine primary productivity change with ocean warming and acidification? .....	1682
30.4: Will climate change increase the number of “dead zones” in the Ocean? .....	1693
30.5: How can we use non-climate factors to manage climate change impacts on the Ocean? .....	1710



## Executive Summary

**The Ocean plays a central role in Earth's climate and has absorbed 93% of the extra energy from the enhanced greenhouse effect and approximately 30% of anthropogenic carbon dioxide (CO<sub>2</sub>) from the atmosphere.** Regional responses are addressed here by dividing the Ocean into seven sub-regions: High-Latitude Spring Bloom Systems (HLSBS), Eastern Boundary Upwelling Ecosystems (EBUE), Coastal Boundary Systems (CBS), Equatorial Upwelling Systems (EUS), Subtropical Gyres (STG), Semi-Enclosed Seas (SES), and the Deep Sea (DS; >1000 m). An eighth region, Polar Seas, is dealt with by Chapter 28. {Figure 30-1; WGI AR5 6.3.1; WGI AR5 Boxes 3.1, 3.8}

**Global average sea surface temperatures have increased since both the beginning of the 20th century and the 1950s (certain). The average sea surface temperature (SST) of the Indian, Atlantic, and Pacific Oceans has increased by 0.65°C, 0.41°C, and 0.31°C, respectively, over the period 1950–2009 (very likely,  $p$ -value  $\leq 0.05$ ).** Changes in the surface temperatures of the ocean basins are consistent with temperature trends simulated by ocean-atmosphere models with anthropogenic greenhouse gas (GHG) forcing over the past century (*high confidence*). Sub-regions within the Ocean also show *robust evidence* of change, with the influence of long-term patterns of variability (e.g., Pacific Decadal Oscillation (PDO); Atlantic Multi-decadal Oscillation (AMO)) contributing to variability at regional scales, and making changes due to climate change harder to distinguish and attribute. {30.3.1; Figure 30-2e-g; Table 30-1; WGI AR5 2.4.2-3, 3.2, 10.4.1, 14}

**Uptake of CO<sub>2</sub> has decreased ocean pH (approximately 0.1 unit over 100 years), fundamentally changing ocean carbonate chemistry in all ocean sub-regions, particularly at high latitudes (high confidence).** The current rate of ocean acidification is unprecedented within the last 65 Ma (*high confidence*), if not the last 300 Ma (*medium confidence*). Warming temperatures, and declining pH and carbonate ion concentrations, represent risks to the productivity of fisheries and aquaculture, and the security of regional livelihoods given the direct and indirect effects of these variables on physiological processes (e.g., skeleton formation, gas exchange, reproduction, growth, and neural function) and ecosystem processes (e.g., primary productivity, reef building and erosion) (*high confidence*). {6.1.2, 6.2-3, 30.3.2, 30.6; WGI AR5 3.8.2; WGI AR5 Boxes 3.2, 5.3.1}

**Regional changes observed in winds, surface salinity, stratification, ocean currents, nutrient availability, and oxygen depth profile in many regions may be a result of anthropogenic GHG emissions (low to medium confidence).** Marine organisms and ecosystems are *likely* to change in response to these regional changes, although evidence is limited and responses uncertain. {6.2-3, 30.3, 30.5; WGI AR5 2.7, 3.3-8, 10.4.2, 10.4.4}

**Most, if not all, of the Ocean will continue to warm and acidify, although the rates will vary regionally (high confidence).** Differences between Representative Concentration Pathways (RCPs) are *very likely* to be minimal until 2040 (*high confidence*). Projected temperatures of the surface layers of the Ocean, however, diverge as the 21st century unfolds and will be 1°C to 3°C higher by 2100 under RCP8.5 than RCP2.6 across most ocean sub-regions. The projected changes in ocean temperature pose serious risks and vulnerabilities to ocean ecosystems and dependent human communities (*robust evidence, high agreement; high confidence*). {6.5, 30.3.1-2, 30.7.1; Figure 30-2e-g; Table 30-3; WGI AR5 11.3.3, 12.4.7; WGI AR5 Box 1.1}

**Rapid changes in physical and chemical conditions within ocean sub-regions have already affected the distribution and abundance of marine organisms and ecosystems.** Responses of species and ecosystems to climate change have been observed from every ocean sub-region (*high confidence*). Marine organisms are moving to higher latitudes, consistent with warming trends (*high confidence*), with fish and zooplankton migrating at the fastest rates, particularly in HLSBS regions. Changes to sea temperature have also altered the phenology, or timing of key life-history events such as plankton blooms, and migratory patterns and spawning in fish and invertebrates, over recent decades (*medium confidence*). There is *medium to high agreement* that these changes pose significant uncertainties and risks to fisheries, aquaculture, and other coastal activities. Ocean acidification maybe driving similar changes (*low confidence*), although there is *limited evidence* and *low agreement* at present. The associated risks will intensify as ocean warming and acidification continue. {6.3-4, 30.4-5; Table 30-3; Box CC-MB}

**Regional risks and vulnerabilities to ocean warming and acidification can be compounded by non-climate related stressors such as pollution, nutrient runoff from land, and over-exploitation of marine resources, as well as natural climate variability (high confidence).** These influences confound the detection and attribution of the impacts of climate change and ocean acidification on ecosystems

yet may also represent opportunities for reducing risks through management strategies aimed at reducing their influence, especially in CBS, SES, and HLSBS. {5.3.4, 18.3.3-4, 30.1.2, 30.5-6}

**Recent changes to wind and ocean mixing within the highly productive HLSBS, EBUE, and EUS are likely to influence energy transfer to higher trophic levels and microbial processes.** There is, however, *limited evidence* and *low agreement* on the direction and magnitude of these changes and their relationship to ocean warming and acidification (*low confidence*). In cases where Net Primary Productivity (NPP) increases or is not consumed (e.g., Benguela EBUE, *low confidence*), the increased transfer of organic carbon to deep regions can stimulate microbial respiration and reduce O<sub>2</sub> levels (*medium confidence*). Oxygen concentrations are also declining in the tropical Pacific, Atlantic, and Indian Oceans (particularly EUS) due to reduced O<sub>2</sub> solubility at higher temperatures, and changes in ocean ventilation and circulation. {6.3.3, 30.3, 30.5.1-2, 30.5.5; Box CC-PP; WGI AR5 3.8.3}

**Global warming will result in more frequent extreme events and greater associated risks to ocean ecosystems (*high confidence*).** In some cases (e.g., mass coral bleaching and mortality), projected increases will eliminate ecosystems, and increase risks and vulnerabilities to coastal livelihoods and food security (e.g., CBS in Southeast Asia; SES, CBS, and STG in the Indo-Pacific) (*medium to high confidence*). Reducing stressors not related to climate change represents an opportunity to strengthen the ecological resilience within these regions, which may help them survive some projected changes in ocean temperature and chemistry. {5.4, 30.5.3-4, 30.5.6, 30.6.1; Figure 30-4; Box CC-CR; IPCC, 2012}

**The highly productive HLSBS in the Northeastern Atlantic has changed in response to warming (*medium evidence, high agreement*), with a range of consequences for fisheries.** These ecosystems are responding to recent warming, with the greatest changes being observed since the late 1970s in the phenology, distribution, and abundance of plankton assemblages, and the reorganization of fish assemblages (*high confidence*). There is *medium confidence* that these changes will have both positive and negative implications depending on the particular HLSBS fishery and the time frame. {6.4.1.1, 6.5.3, 30.5.1, 30.6.2.1; Boxes CC-MB, 6-1}

**EUS, which support highly productive fisheries off equatorial Africa and South America, have warmed over the past 60 years (Pacific EUS: 0.43°C, Atlantic EUS: 0.54°C; *very likely, p-value* ≤ 0.05).** Although warming is consistent with changes in upwelling intensity, there is *low confidence* in our understanding of how EUS will change, especially in how El Niño-Southern Oscillation (ENSO) and other patterns of variability will interact in a warmer world. The risk, however, of changes to upwelling increases with average global temperature, posing significant uncertainties for dependent ecosystems, communities, and fisheries. {30.5.2; WGI AR5 14.4}

**The surface waters of the SES show significant warming from 1982 and most CBS show significant warming since 1950.** Warming of the Mediterranean has led to the recent spread of tropical species invading from the Atlantic and Indian Oceans. Projected warming increases the risk of greater thermal stratification in some regions, which can lead to reduced O<sub>2</sub> ventilation and the formation of additional hypoxic zones, especially in the Baltic and Black Seas (*medium confidence*). In some CBS, such as the East China Sea and Gulf of Mexico, these changes are further influenced by the contribution of nutrients from coastal pollution contributing to the expansion of hypoxic (low O<sub>2</sub>) zones. These changes are *likely* to influence regional ecosystems as well as dependent industries such as fisheries and tourism, although there is *low confidence* in the understanding of potential changes and impacts. {5.3.4.3, 30.5.3-4; Table 30-1}

**Coral reefs within CBS, SES, and STG are rapidly declining as a result of local stressors (i.e., coastal pollution, overexploitation) and climate change (*high confidence*).** Elevated sea temperatures drive impacts such as mass coral bleaching and mortality (*very high confidence*), with an analysis of the Coupled Model Intercomparison Project Phase 5 (CMIP5) ensemble projecting the loss of coral reefs from most sites globally by 2050 under mid to high rates of ocean warming (*very likely*). {29.3.1.2, 30.5.3-4, 30.5.6; Figure 30-10; Box CC-CR}

**The productive EBUE and EUS involve upwelling waters that are naturally high in CO<sub>2</sub> concentrations and low in pH, and hence are potentially vulnerable to ocean warming and acidification (*medium confidence*).** There is *limited evidence* and *low agreement* as to how upwelling systems are *likely* to change (*low confidence*). Declining O<sub>2</sub> and shoaling of the aragonite saturation horizon through ocean acidification increase the risk of upwelling water being low in pH and O<sub>2</sub>, with impacts on coastal ecosystems and fisheries, as has been seen already (e.g., California Current EBUE). These risks and uncertainties are *likely* to involve significant challenges for fisheries and associated

livelihoods along the west coasts of South America, Africa, and North America (*low to medium confidence*). {22.3.2.3, 30.3.2.2, 30.5.2, 30.5.5; Boxes CC-UP, CC-PP}

**Chlorophyll concentrations measured by satellites have decreased in the STG of the North Pacific, Indian, and North Atlantic Oceans by 9%, 12%, and 11%, respectively, over and above the inherent seasonal and interannual variability from 1998 to 2010 (*high confidence; p-value ≤ 0.05*).** Significant warming over this period has resulted in increased water column stratification, reduced mixed layer depth, and possibly decreases in nutrient availability and ecosystem productivity (*limited evidence, medium agreement*). The short time frame of these studies against well-established patterns of long-term variability leads to the conclusion that these changes are *about as likely as not* due to climate change. {6.3.4, 30.5.6; Table 30-1; Box CC-PP; WGI AR5 3.8.4}

**The world's most abundant yet difficult to access habitat, the DS, is changing (*limited evidence, medium agreement*), with warming between 700 and 2000 m from 1957 to 2010 *likely* to involve a significant anthropogenic signal (*medium confidence*).** Decreased primary productivity of surface waters (e.g., STG) is *likely* to reduce the availability of organic carbon to DS ecosystems. Understanding of the risks of climate change and ocean acidification to the DS is important given the size of the DS region but is limited (*low confidence*). {30.5.7; Figure 30-2; WGI AR5 3.2.4; WGI AR5 Figures 3.2, 3.9}

**Changes to surface wind and waves, sea level, and storm intensity will increase the vulnerability of ocean-based industries such as shipping, energy, and mineral extraction (*medium confidence*).** Risks to equipment and people may be reduced through the design and use of ocean-based infrastructure, together with the evolution of policy (*medium agreement*). Risks and uncertainties will increase with further climate change. New opportunities as well as risks for shipping, energy, and mineral extraction, and international issues over access and vulnerability, may accompany warming waters, particularly at high latitudes. {10.2.2, 10.4.4, 28.2.6, 28.3.4, 30.3.1, 30.6.2; IPCC, 2012}

**Changes to ocean temperature, chemistry, and other factors are generating new challenges for fisheries, as well as benefits (*high agreement*).** Climate change is a risk to the sustainability of capture fisheries and aquaculture development, adding to the threats of over-fishing and other non-climate stressors. In EUS and STG, shifts in the distribution and abundance of large pelagic fish stocks will have the potential to create "winners" and "losers" among island nations and economies. There has been a boost in fish stocks of high-latitude fisheries in the HLSBS of the North Pacific and North Atlantic, partly as a result of 30 years of increase in temperature. This is *very likely* to continue, although some fish stocks will eventually decline. A number of practical adaptation options and supporting international policies can minimize the risks and maximize the opportunities. {7.4.2, 7.5.1.1.2, 29.4, 30.6-7}

**Adaptation strategies for ocean regions beyond coastal waters are generally poorly developed but will benefit from international legislation and expert networks, as well as marine spatial planning (*high agreement*).** Fisheries and aquaculture industries with high technology and/or large investments, as well as marine shipping and oil and gas industries, have high capacities for adaptation due to greater development of environmental monitoring, modeling, and resource assessments. For smaller scale fisheries and developing nations, building social resilience, alternative livelihoods, and occupational flexibility represent important strategies for reducing the vulnerability of ocean-dependent human communities. Building strategies that include climate forecasting and early-warning systems can reduce impacts of warming and ocean acidification in the short term. Overall, there is a strong need to develop ecosystem-based monitoring and adaptation strategies to mitigate rapidly growing risks and uncertainties to the coastal and oceanic industries, communities, and nations (*high agreement*). {7.5.1.1, 30.6}

**Significant opportunity exists within the Ocean and its sub-regions for reducing the CO<sub>2</sub> flux to the atmosphere (*limited evidence, medium agreement*).** Ecosystems such as mangroves, seagrass, and salt marsh offer important carbon storage and sequestration opportunities (e.g., Blue Carbon; *limited evidence, medium agreement*). Blue Carbon strategies can also be justified in terms of the ecosystem services provided by coastal vegetated habitats such as protection against coastal erosion and storm damage, and maintenance of habitats for fisheries species. Sequestration of anthropogenic CO<sub>2</sub> into deep ocean areas still faces considerable hurdles with respect to the expense, legality, and vulnerability of storage sites and infrastructure. There are also significant opportunities with the Ocean for the development of offshore renewable energy such as wind and tidal power. {5.5.7, 30.6.1, 30.6.4}

**International frameworks for collaboration and decision making are critically important for coordinating policy that will enable mitigation and adaptation by the Ocean sectors to global climate change (e.g., United Nations Convention on the Law of the Sea (UNCLOS)).** These international frameworks offer an opportunity to solve problems collectively, including improving fisheries management across national borders (e.g., reducing illegal, unreported, and unregulated (IUU) fishing), responding to extreme events, and strengthening international food security. Given the importance of the Ocean to all countries, there is a need for the international community to progress rapidly to a “whole of ocean” strategy for responding to the risks and challenges posed by anthropogenic ocean warming and acidification. {30.7.2}



## 30.1. Introduction

The Ocean exerts a profound influence as part of the Earth, interacting with its atmosphere, cryosphere, land, and biosphere to produce planetary conditions. It also directly influences human welfare through the provision and transport of food and resources, as well as by providing cultural and economic benefits. The Ocean also contributes to human welfare indirectly through the regulation of atmospheric gas content and the distribution of heat and water across the planet. This chapter examines the extent to which regional changes to the Ocean can be accurately detected and attributed to anthropogenic climate change and ocean acidification, building on the conclusions of Chapter 6, which focuses on the marine physiological and ecological responses to climate change and ocean acidification. Detailed assessment of the role of recent physical and chemical changes within the Ocean to anthropogenic climate change is provided in WGI AR5 (particularly Chapters 2, 3, 13, and 14). In this chapter, impacts, risks, and vulnerabilities associated with climate change and ocean acidification are assessed for seven ocean sub-regions, and the expected consequences and adaptation options for key ocean-based sectors are discussed. Polar oceans (defined by the presence of sea ice in the north and by the Polar Front in the south) are considered in Chapter 28.

Given that climate change affects coastal and low-lying sub-regions of multiple nations, detailed discussion of potential risks and consequences for these regions occurs in the relevant chapters of this report (e.g., Chapters 5 and 29, as well as other regional sections).

### 30.1.1. Major Sub-regions within the Ocean

The Ocean represents a vast region that stretches from the high tide mark to the deepest oceanic trench (11,030 m) and occupies 71% of the Earth's surface. The total volume of the Ocean is approximately 1.3 billion km<sup>3</sup>, with approximately 72% of this volume being below 1000 m (Deep Sea (DS); Section 30.5.7). There are considerable challenges in assessing the regional impacts of climate change on the Ocean. Devising an appropriate structure to explore the influence of climate change across the entire Ocean region and the broad diversity of life forms and habitats is challenging. Longhurst (1998) identified more than 50 distinct ecological provinces in the Ocean, defined by physical characteristics and the structure and function of phytoplankton communities. Longhurst's scheme, however, yields far more sub-regions than could be sensibly discussed in the space allocated within AR5. Consequently, comparable principles were used with a division of the non-polar ocean into seven larger sub-regions similar to Barber (1988). It is recognized that these sub-regions do not always match physical-chemical patterns or specific geographies, and that they interact strongly with terrestrial regions through weather systems and the exchange of materials. Different ocean sub-regions may also have substantially different primary productivities and fishery catch. Notably, more than 80% of fishery catch is associated with three ocean sub-regions: Northern Hemisphere High-Latitude Spring Bloom Systems (HLSBS), Coastal Boundary Systems (CBS), and Eastern Boundary Upwelling Ecosystems (EBUE; Table SM30-1, Figure 30-1). The DS (>1000 m) is included as a separate category that overlaps with the six other ocean sub-regions dealt with in this chapter.

### 30.1.2. Detection and Attribution of Climate Change and Ocean Acidification in Ocean Sub-regions

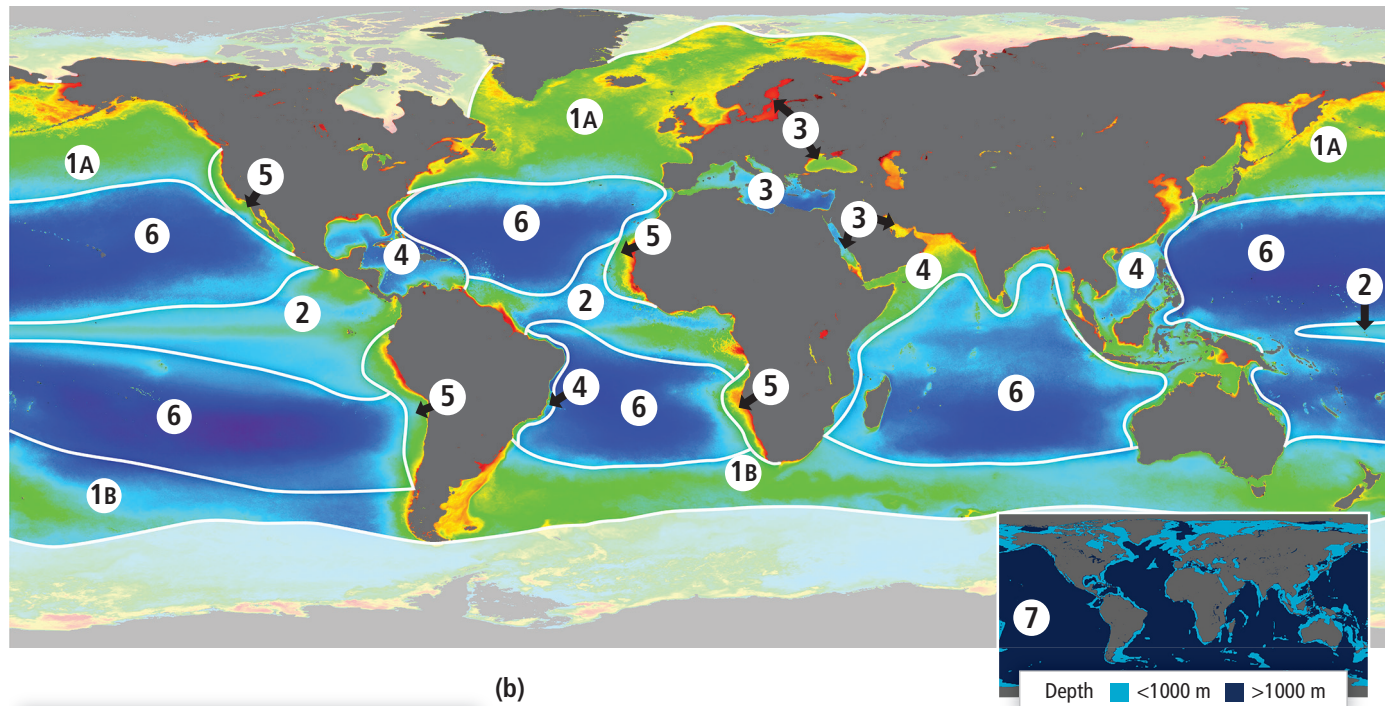
The central goal of this chapter is to assess the recent literature on the Ocean as a region for changes that can be attributed to climate change and/or ocean acidification. Detailed assessments of recent physical and chemical changes in the Ocean are outlined in WGI AR5 Chapters 2, 3, 6, 10, 13, and 14. The detection and attribution of climate change and ocean acidification on marine organisms and ecosystems is addressed in Chapter 6. This chapter draws on these chapters to investigate regional changes in the physical, chemical, ecological, and socioeconomic aspects of the Ocean and the extent to which they can be attributed to climate change and ocean acidification.

Generally, successful attribution to climate change occurs when the full range of possible forcing factors is considered and those related to climate change are found to be the most probable explanation for the detected change in question (Section 18.2.1.1). Comparing detected changes with the expectations of well-established scientific evidence also plays a central role in the successful attribution of detected changes. This was attempted for seven sub-regions of the Ocean. There are a number of general limitations to the detection and attribution of impacts to climate change and ocean acidification that are discussed elsewhere (Section 18.2.1) along with challenges (Section 18.2.2). Different approaches and "best practice" guidelines are discussed in WGI AR5 Chapters 10 and 18, as well as in several other places (Hegerl et al., 2007, 2010; Stott et al., 2010). The fragmentary nature of ocean observing, structural uncertainty in model simulations, the influence of long-term variability, and confounding factors unrelated to climate change (e.g., pollution, introduced species, over-exploitation of fisheries) represent major challenges (Halpern et al., 2008; Hoegh-Guldberg et al., 2011b; Parmesan et al., 2011). Different factors may also interact synergistically or antagonistically with each other and climate change, further challenging the process of detection and attribution (Hegerl et al., 2007, 2010).

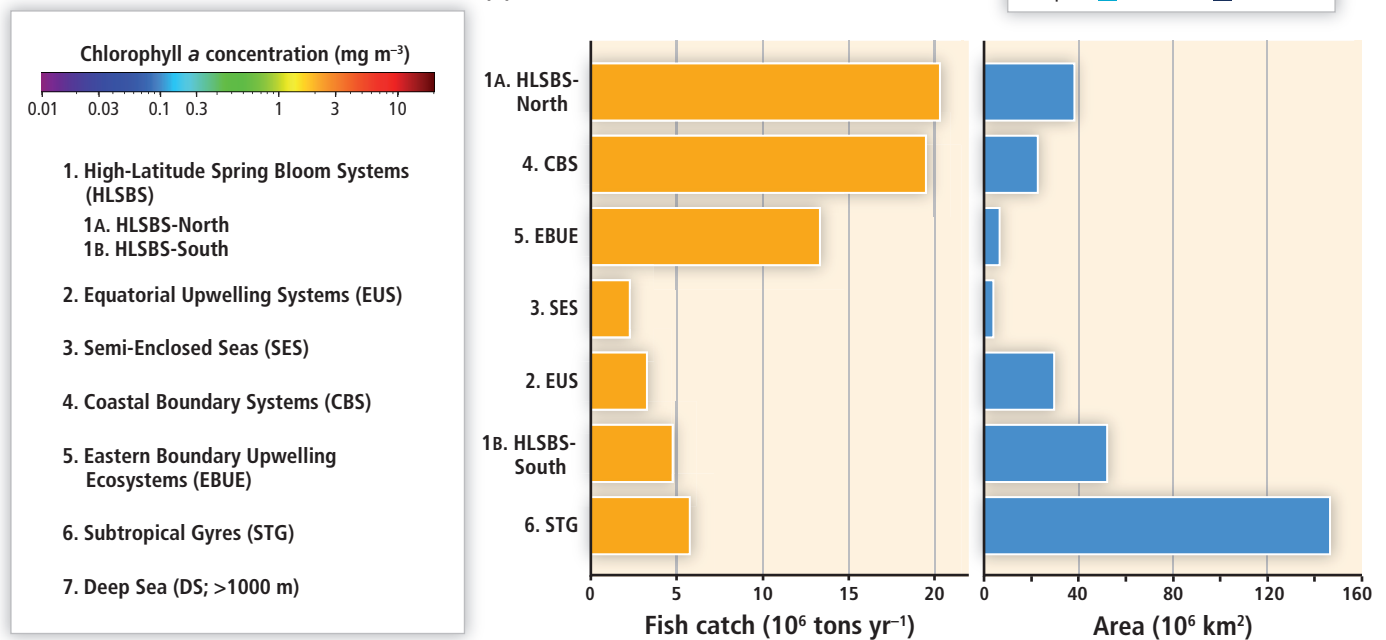
## 30.2. Major Conclusions from Previous Assessments

An integrated assessment of the impacts of climate change and ocean acidification on the Ocean as a region was not included in recent IPCC assessments, although a chapter devoted to the Ocean in the Second Assessment Report (SAR) did "attempt to assess the impacts of projected regional and global climate changes on the oceans" (Ittekkot et al., 1996). The fact that assessments for ocean and coastal systems are spread throughout previous IPCC assessment reports reduces the opportunity for synthesizing the detection and attribution of climate change and ocean acidification across the physical, chemical, ecological, and socioeconomic components of the Ocean and its sub-regions. The IPCC Fourth Assessment Report (AR4) concluded, however, that, while terrestrial sub-regions are warming faster than the oceans, "Observations since 1961 show that the average temperature of the global ocean has increased to depths of at least 3000 m and that the ocean has been taking up over 80% of the heat being added to the climate system" (AR4 Synthesis Report, p. 30). AR4 also concluded that sea levels had risen due to the thermal expansion of the Ocean but recognized that

(a)



(b)



**Figure 30-1** | (a) Separation of the world’s oceans into seven major sub-regions (excluding an eighth area, Polar Oceans, which is considered in Chapter 28; white shaded area). The chlorophyll-*a* signal measured by SeaWiFS and averaged over the period from Sep 4, 1997 to 30 Nov 2010 (NASA) provides a proxy for differences in marine productivity (with the caveats provided in Box CC-PP). Ecosystem structure and functioning, as well as key oceanographic features, provided the basis for separating the Ocean into the sub-regions shown. The map insert shows the distribution of Deep Sea (DS) habitat (>1000 m; Bathypelagic and Abyssopelagic habitats combined). (b) Relationship between fish catch and area for each ocean subregion. Left panel: average fish catch (as millions tons yr<sup>-1</sup>) for the period 1970–2006. Right panel: surface area (millions km<sup>2</sup>). The top three bars (subregions HLSBS-North, CBS, and EBUE) cover 19% of the world oceans’ area and provide 76% of the world’s fish catches. Values for fish catch, area, and primary productivity of the ocean sub-regions are listed in Table SM30-1.

our understanding of the dynamics of glaciers and ice sheets was “too limited to assess their likelihood or provide a best estimate or an upper boundary for sea level rise” (WGI AR4 SPM). Changes to ocean temperature and density have been identified as having the potential to alter large-scale ocean circulation. AR4 concluded that, with respect to the Meridional Overturning Circulation (MOC), “it is *very likely* that

up to the end of the 20th century the MOC was changing significantly at interannual to decadal time scales” (WGI AR4 Box 5.1, p. 397), despite limited evidence of a slowing MOC.

According to AR4, “Sea-level rise over the last 100 to 150 years is probably contributing to coastal erosion in many places,” including the east coast

of the United States and the United Kingdom (WGII AR4 Section 1.3.3.1, p. 92). The AR4 assessment was *virtually certain* that rising atmospheric carbon dioxide (CO<sub>2</sub>) had changed carbonate chemistry of the ocean (i.e., buffering capacity, carbonate and bicarbonate concentrations), and that a decrease in surface pH of 0.1 had occurred over the global ocean (calculated from the uptake of anthropogenic CO<sub>2</sub> between 1750 and 1994; Sabine et al., 2004; Raven et al., 2005; WGI AR4 Section 5.4.2.3; WGI AR4 Table 7.3). Large-scale changes in ocean salinity were also observed from 1955 to 1998 and were “characterized by a global freshening in sub-polar latitudes and salinification of shallower parts of the tropical and subtropical oceans” (WGI AR4 Chapter 5 ES, p. 387). In this case, freshening was observed in the Pacific, with increased salinity being observed in the Atlantic and Indian Oceans (WGI AR4 Sections 5.3.2-5). These changes in surface salinity were qualitatively consistent with expected changes to surface freshwater flux. Freshening of mid- and high-latitude waters together with increased salinity at low latitudes were seen as evidence “of changes in precipitation and evaporation over the oceans” (WGI AR4 SPM, p. 7).

Substantial evidence presented in AR4 indicated that changing ocean conditions have extensively influenced marine ecosystems (WGII AR4 Table 1.5). AR4 noted that there is an “accumulating body of evidence to suggest that many marine ecosystems, including managed fisheries, are responding to changes in regional climate caused predominately by warming of air and sea surface temperatures (SST) and to a lesser extent by modification of precipitation regimes and wind patterns” (WGII AR4 Section 1.3.4.2, p. 94). Observed changes in marine ecosystems and managed fisheries reported within AR4 included changes to plankton community structure and productivity, the phenology and biogeography of coastal species, intertidal communities on rocky shores, kelp forests, and the distribution of pathogens and invasive species. Changes were also observed in coral reefs (primarily increased mass coral bleaching and mortality) and migratory patterns and trophic interactions of marine birds, reptiles, and mammals, as well as of a range of other marine organisms and ecosystems (WGII AR4 Table 1.5), although a separate exercise in detection and attribution of changes due to climate change (as done for terrestrial studies) was not done as part of AR4.

### 30.3. Recent Changes and Projections of Future Ocean Conditions

Evidence that increasing concentrations of atmospheric CO<sub>2</sub> have resulted in the warming and acidification of the upper layers of the Ocean has strengthened since AR4. Understanding the full suite of physical and chemical changes to the Ocean is critical to the interpretation of the past and future responses of marine organisms and ecosystems, especially with respect to the implications for coastal and low-lying areas.

#### 30.3.1. Physical Changes

##### 30.3.1.1. Heat Content and Temperature

The Ocean has absorbed 93% of the extra heat arising from the enhanced greenhouse effect (1971–2010), with most of the warming (64%) occurring in the upper (0 to 700 m) ocean (1971–2010; WGI

AR5 Section 3.2.3, Figure 3.2, Box 3.1). It is certain that global average SSTs have increased since the beginning of the 20th century, with improvements and growth of data sets and archives, and the understanding of errors and biases since AR4 (WGI AR5 Section 2.4.2). It is *virtually certain* that the upper ocean (0 to 700 m depth) has warmed from 1971 to 2010 (Figure 30-2a), while it is *likely* that the surface layers of the Ocean have warmed from the 1870s to 1971. Rates of increase in temperature are highest near the surface of the Ocean (>0.1°C per decade in the upper 75 m from 1971 to 2010) decreasing with depth (0.015°C per decade at 700 m; Figure 30-2b,c). It is *very likely* that the intensification of this warming near the surface has increased thermal stratification of the upper ocean by about 4% between 0 and 200 m depth from 1971 to 2010 in all parts of the ocean north of 40°S. It is *likely* that the Ocean has warmed between 700 and 2000 m from 1957 to 2010, with the warming signal becoming less apparent or non-existent at deeper depths (WGI AR5 Sections 3.2.1-3, Figures 3.1, 3.2, 3.9). These changes include a significant anthropogenic signal (*virtually certain*; Gleckler et al., 2012; Pierce et al., 2012), with the surface waters of all three ocean basins warming at different rates that exceed those expected if there were no changes to greenhouse gas (GHG) forcing over the past century (Figure 30-2e,f,g). In this respect, the observed record also falls within the range of historical model outputs that include increases in the concentration of GHGs as opposed to models that do not (Figure 30-2e,f,g).

Data archives such as Hadley Centre Interpolated SST 1.1 (HadISST1.1) contain SSTs reconstructed from a range of sources, allowing an opportunity to explore mean monthly, gridded, global SST from 1870 to the present (Rayner et al., 2003). The published HadISST1.1 data set (higher temporal and spatial resolution than HadSST3) was used to explore trends in historic SST within the sub-regions of the Ocean (Figure 30-1a; see definition of regions in Figure SM30-1 and Table SM30-2, column 1). The median SST for 1871–1995 from the Comprehensive Ocean-Atmosphere Data Set (COADS) were merged with data from the UK Met Office Marine Data Bank (MDB) to produce monthly globally complete fields of SST on a 1° latitude-longitude SST grid from 1870 to the present.

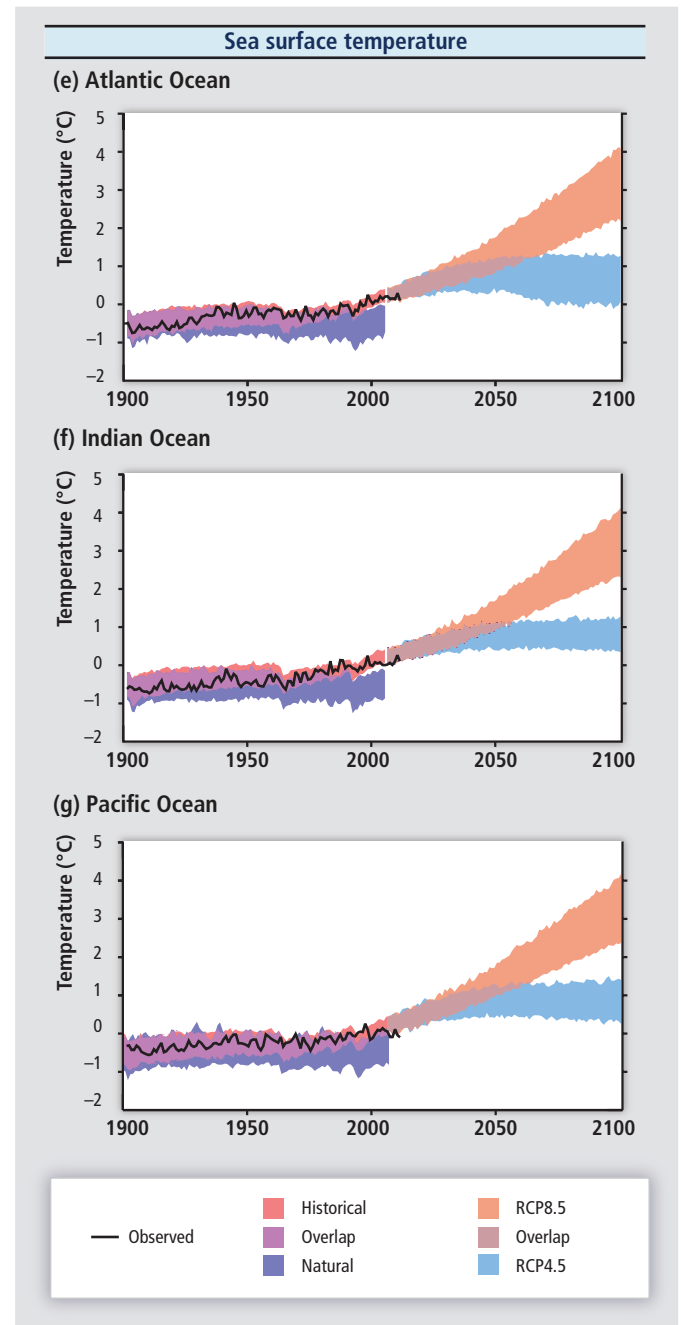
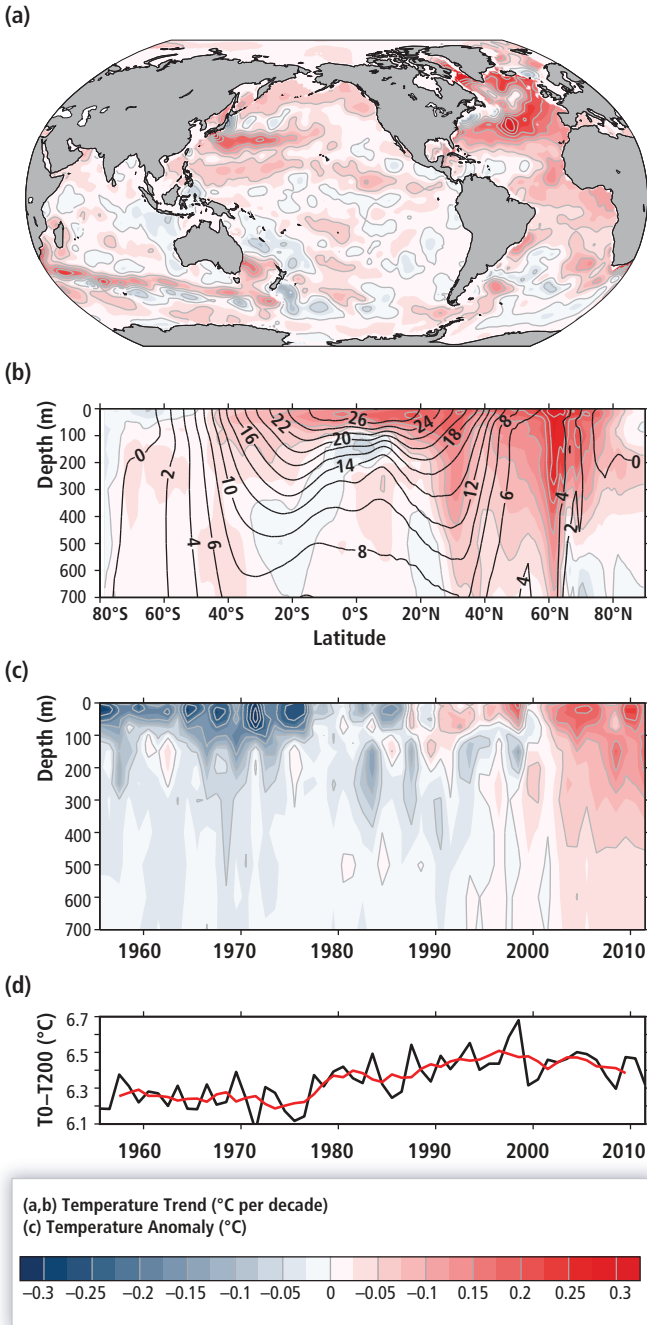
The surface layers of the three ocean basins have warmed ( $p$ -value  $\leq 0.05$ , *very likely*), with the Indian Ocean (0.11°C per decade) warming faster than the Atlantic (0.07°C per decade) and Pacific (0.05°C per decade) Oceans (*high confidence*; Table 30-1). This is consistent with the depth-averaged (0 to 700 m) temperature trend observed from 1971 to 2010 (Figure 30-2a).

While some regions (e.g., North Pacific) did not show a clear warming trend, most regions showed either significant warming in the average temperature, or significant warming in either/or the warmest and coolest months of the year, over the period 1950–2009 (HadISST1.1 data; Table 30-1). Trends in SST show considerable sub-regional variability (Table 30-1; Figure 30-2a). Notably, the average temperature of most HLSBS did not increase significantly from 1950 to 2009 (except in the Indian Ocean; Table 30-1) yet the temperatures of the warmest month (North and South Atlantic, and Southeastern Pacific) and of the coolest month (North and South Atlantic, and South Pacific) showed significant upward trends over this period ( $p$ -value  $\leq 0.05$ ; Table 30-1).



The two EUS warmed from 1950 to 2009 (Pacific EUS: 0.07°C per decade, Atlantic EUS: 0.09°C per decade; Table 30-1). The average monthly SST of the SES did not warm significantly, although the temperature of the coolest month increased significantly within the Baltic Sea (0.35°C per decade or 2.11°C from 1950 to 2009), as did the temperatures of the warmest months in the Black (0.14°C per decade

or 0.83°C from 1950 to 2009), Mediterranean (0.11°C per decade or 0.66°C from 1950 to 2009), and Red (0.05°C per decade or 0.28°C from 1950 to 2009) Seas over the period 1950–2009 (*very likely*; Table 30-1). Studies over shorter periods (e.g., 1982–2006; Belkin, 2009) report significant increases in average SST of the Baltic (1.35°C), Black (0.96°C), Red (0.74°C), and Mediterranean (0.71°C) Seas. Such studies



**Figure 30-2** | (a) Depth-averaged 0 to 700 m temperature trend for 1971–2010 (longitude vs. latitude, colors and gray contours in degrees Celsius per decade). (b) Zonally averaged temperature trends (latitude vs. depth, colors and gray contours in degrees Celsius per decade) for 1971–2010, with zonally averaged mean temperature over plotted (black contours in degrees Celsius). (c) Globally averaged temperature anomaly (time vs. depth, colors and gray contours in degrees Celsius) relative to the 1971–2010 mean. (d) Globally averaged temperature difference between the Ocean surface and 200 m depth (black: annual values; red: 5-year running mean). [(a–d) from WGI AR5 Figure 3.1] (e)–(g) Observed and simulated variations in past and projected future annual average sea surface temperature over three ocean basins (excluding regions within 300 km of the coast). The black line shows estimates from Hadley Centre Interpolated sea surface temperature 1.1 (HadISST1.1) observational measurements. Shading denotes the 5th to 95th percentile range of climate model simulations driven with “historical” changes in anthropogenic and natural drivers (62 simulations), historical changes in “natural” drivers only (25), and the Representative Concentration Pathways (RCPs; blue: RCP4.5; orange: RCP8.5). Data are anomalies from the 1986–2006 average of the HadISST1.1 data (for the HadISST1.1 time series) or of the corresponding historical all-forcing simulations. Further details are given in Panels (a)–(d) originally presented in WGI AR5 Fig 3.1 and Box 21-2.



**Table 30-1** | Regional changes in sea surface temperature (SST) over the period 1950–2009 using the ocean regionalization specified in Figure 30-1(a) (for further details on regions defined for analysis, see Figure SM30-1 and Table SM30-2, column 1). A linear regression was fitted to the average of all 1×1 degree monthly SST data extracted from the Hadley Centre HadISST1.1 data set (Rayner et al., 2003) for each sub-region over the period 1950–2009. All SST values less than –1.8°C, together with all SST pixels that were flagged as being sea ice, were reset to the freezing point of seawater (–1.8°C) to reflect the sea temperature under the ice. Separate analyses were also done to explore trends in the temperatures extracted from the coldest-ranked and the warmest-ranked month of each year (Table SM30-2). The table includes the slope of the regression (°C per decade), the *p*-value for the slope being different from zero and the total change over 60 years (i.e., the slope of linear regression multiplied by six decades) for each category. The *p*-values that exceed 0.05 plus the associated slope and change values have an orange background, denoting the lower statistical confidence in the slope being different from zero (no slope). Note that changes with higher *p*-values may still describe informative trends although the level of confidence that the slope is different from zero is lower.

Sub-region	Area	Regression slope			Total change over 60 years			<i>p</i> -value, slope different from zero		
		°C per decade (coolest month)	°C per decade (all months)	°C per decade (warmest month)	Change over 60 years (coolest month)	Change over 60 years (all months)	Change over 60 years (warmest month)	°C per decade (coolest month)	°C per decade (all months)	°C per decade (warmest month)
1. High-Latitude Spring Bloom Systems (HLSBS)	Indian Ocean	0.056	0.087	0.145	0.336	0.522	0.870	0.000	0.003	0.000
	North Atlantic Ocean	0.054	0.073	0.116	0.324	0.438	0.696	0.001	0.15	0.000
	South Atlantic Ocean	0.087	0.063	0.097	0.522	0.378	0.582	0.000	0.098	0.000
	North Pacific Ocean (west)	0.052	0.071	0.013	0.312	0.426	0.078	0.52	0.403	0.462
	North Pacific Ocean (east)	0.016	0.04	0.016	0.096	0.24	0.096	0.643	0.53	0.444
	North Pacific Ocean	0.033	0.055	0.015	0.198	0.33	0.09	0.284	0.456	0.319
	South Pacific Ocean (west)	0.043	0.017	0.044	0.258	0.102	0.264	0.016	0.652	0.147
	South Pacific Ocean (east)	0.047	0.031	0.052	0.282	0.186	0.312	0.000	0.396	0.003
	South Pacific Ocean	0.046	0.027	0.050	0.276	0.162	0.300	0.000	0.467	0.000
2. Equatorial Upwelling Systems (EUS)	Atlantic Equatorial Upwelling	0.101	0.090	0.079	0.606	0.540	0.474	0.000	0.000	0.000
	Pacific Equatorial Upwelling	0.079	0.071	0.065	0.474	0.426	0.39	0.096	0.001	0.071
3. Semi-Enclosed Seas (SES)	Arabian Gulf	0.027	0.099	0.042	0.162	0.594	0.252	0.577	0.305	0.282
	Baltic Sea	0.352	0.165	0.06	2.112	0.99	0.36	0.000	0.155	0.299
	Black Sea	–0.004	0.053	0.139	–0.024	0.318	0.834	0.943	0.683	0.009
	Mediterranean Sea	0.035	0.084	0.110	0.21	0.504	0.660	0.083	0.32	0.006
	Red Sea	0.033	0.07	0.047	0.198	0.42	0.282	0.203	0.138	0.042
4. Coastal Boundary Systems (CBS)	Atlantic Ocean (west)	0.137	0.123	0.127	0.822	0.738	0.762	0.000	0.000	0.000
	Caribbean Sea/Gulf of Mexico	0.023	0.024	0.019	0.138	0.144	0.114	0.193	0.498	0.281
	Indian Ocean (west)	0.097	0.100	0.096	0.582	0.600	0.576	0.000	0.000	0.000
	Indian Ocean (east)	0.099	0.092	0.080	0.594	0.552	0.480	0.000	0.000	0.000
	Indian Ocean (east), Southeast Asia, Pacific Ocean (west)	0.144	0.134	0.107	0.864	0.804	0.642	0.000	0.000	0.000
5. Eastern Boundary Upwelling Ecosystems (EBUE)	Benguela Current	0.062	0.032	0.002	0.372	0.192	0.012	0.012	0.437	0.958
	California Current	0.117	0.122	0.076	0.702	0.732	0.456	0.026	0.011	0.125
	Canary Current	0.054	0.089	0.106	0.324	0.534	0.636	0.166	0.014	0.000
	Humboldt Current	0.051	0.059	0.104	0.306	0.354	0.624	0.285	0.205	0.013
6. Subtropical Gyres (STG)	Indian Ocean	0.141	0.112	0.103	0.846	0.672	0.618	0.000	0.000	0.000
	North Atlantic Ocean	0.042	0.046	0.029	0.252	0.276	0.174	0.048	0.276	0.038
	South Atlantic Ocean	0.079	0.083	0.098	0.474	0.498	0.588	0.000	0.017	0.000
	North Pacific Ocean (west)	0.065	0.071	0.059	0.390	0.426	0.354	0.000	0.018	0.000
	North Pacific Ocean (east)	0.008	0.042	0.051	0.048	0.252	0.306	0.617	0.133	0.014
	North Pacific Ocean	0.034	0.055	0.051	0.204	0.33	0.306	0.001	0.053	0.000
	South Pacific Ocean (west)	0.060	0.076	0.092	0.360	0.456	0.552	0.002	0.000	0.000
	South Pacific Ocean (east)	0.055	0.056	0.088	0.330	0.336	0.528	0.000	0.058	0.000
South Pacific Ocean	0.056	0.060	0.089	0.336	0.360	0.534	0.000	0.027	0.000	

Continued next page →

Table 30-1 (continued)

	Sub-region	Regression slope			Total change over 60 years			<i>p</i> -value, slope different from zero		
		°C per decade (coolest month)	°C per decade (all months)	°C per decade (warmest month)	Change over 60 years (coolest month)	Change over 60 years (all months)	Change over 60 years (warmest month)	°C per decade (coolest month)	°C per decade (all months)	°C per decade (warmest month)
Coral Reef Provinces; see Figure 30-4(b)	Caribbean Sea/Gulf of Mexico	0.026	0.024	0.023	0.156	0.144	0.138	0.107	0.382	0.203
	Coral Triangle and Southeast Asia	0.137	0.131	0.098	0.822	0.786	0.588	0.000	0.000	0.000
	Indian Ocean (east)	0.081	0.097	0.116	0.486	0.582	0.696	0.000	0.000	0.000
	Indian Ocean (west)	0.091	0.100	0.102	0.546	0.600	0.612	0.000	0.000	0.000
	Pacific Ocean (east)	0.079	0.094	0.101	0.474	0.564	0.606	0.106	0.000	0.023
	Pacific Ocean (west)	0.072	0.073	0.073	0.432	0.438	0.438	0.000	0.000	0.000
Basin Scale	North Atlantic Ocean	0.045	0.061	0.090	0.270	0.366	0.540	0.002	0.198	0.000
	South Atlantic Ocean	0.076	0.074	0.101	0.456	0.444	0.606	0.000	0.041	0.000
	Atlantic Ocean	0.060	0.068	0.091	0.360	0.408	0.546	0.000	0.000	0.000
	North Pacific Ocean	0.030	0.052	0.046	0.180	0.312	0.276	0.000	0.248	0.006
	South Pacific Ocean	0.055	0.048	0.075	0.330	0.288	0.450	0.000	0.115	0.000
	Pacific Ocean	0.043	0.052	0.046	0.258	0.312	0.276	0.000	0.000	0.006
	Indian Ocean	0.130	0.108	0.106	0.780	0.648	0.636	0.000	0.000	0.000

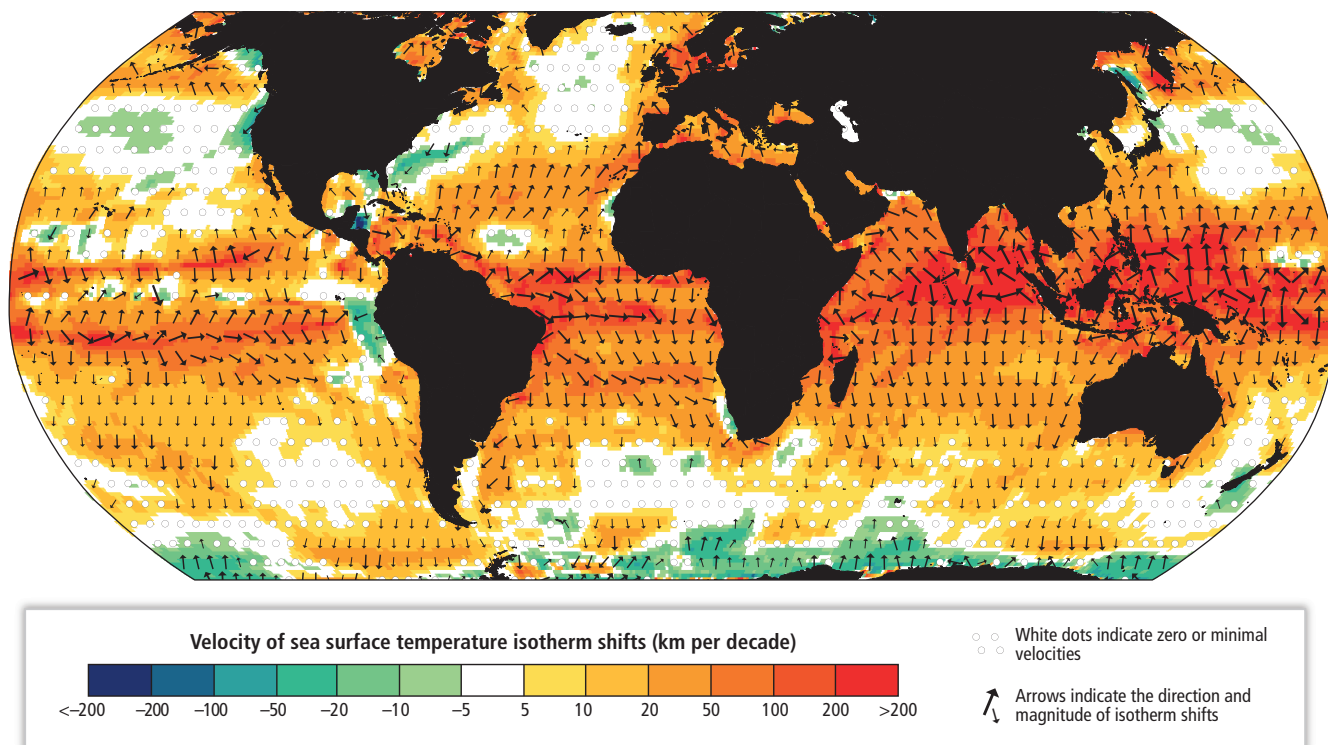
are complicated by the influence of patterns of long-term variability and by the small size and land-locked nature of SES. Coastal Boundary Systems (except the Caribbean and Gulf of Mexico) all showed highly significant ( $p$ -value  $\leq 0.05$ ) warming (0.09°C to 0.13°C per decade; Table 30-1). Among the EBUE, the Canary and Californian Current regions exhibited a significant rate of change in the average SST (0.09°C per decade and 0.12°C per decade, respectively;  $p$ -value  $\leq 0.05$ ), while the Benguela and Humboldt Currents did not show significant temperature changes from 1950 to 2009 ( $p$ -value  $\leq 0.05$ ; Table 30-1). There was some variability between EUBEs in terms of the behavior of the coolest and warmest months. The temperature of the coolest month increased significantly from 1950 to 2009 in the case of the Benguela and California Currents (0.06°C per decade and 0.12°C per decade, respectively;  $p$ -value  $\leq 0.05$ ), while there was a significant increase in the temperature of the warmest month in the case of the Canary and Humboldt Currents (0.11°C per decade and 0.10°C per decade, respectively; Table 30-1).

The average temperature of STG showed complex patterns with increasing temperatures (1950–2009) in the Indian, South Atlantic, and South Pacific Oceans (*very likely*; 0.11°C, 0.08°C, and 0.06°C per decade, respectively;  $p$ -value  $\leq 0.05$ ), but not in the North Atlantic or North Pacific Ocean ( $p$ -value  $\leq 0.05$ ). These rates are half the value reported over shorter periods (e.g., 1998–2010; Table 1 in Signorini and McClain, 2012) and based on NOAA\_OI\_SST\_V2 data. Given the sensitivity of coral reefs to temperature (Eakin et al., 2010; Strong et al., 2011; Lough, 2012; Box CC-CR), trends in key coral reef regions were also examined using the World Resources Institute's Reefs at Risk report ([www.wri.org](http://www.wri.org)) to identify HadISST1.1 grid cells containing coral reefs (Figure 30-4b). Grouping the results into six major coral reef regions, coral reef waters (with the notable exception of the Gulf of Mexico and Caribbean) were found to show strong increases in average temperature (0.07°C to 0.13°C per decade) as well as the temperature of the coolest (0.07°C to 0.14°C decade) and warmest months (*very likely*) (0.07°C to 0.12°C

per decade; Table 30-1). These trends in temperature have resulted in an absolute increase in sea temperature of 0.44°C to 0.79°C from 1950 to 2009.

Given the essential role that temperature plays in the biology and ecology of marine organisms (Box CC-MB; Sections 6.2-3; Pörtner, 2002; Poloczanska et al., 2013), the speed of isotherm migration ultimately determines the speed at which populations must either move, adapt, or acclimate to changing sea temperatures (Pörtner, 2002; Burrows et al., 2011; Hoegh-Guldberg, 2012). Burrows et al. (2011) calculated the rate at which isotherms are migrating as the ratio of the rate of SST change ( $^{\circ}\text{C yr}^{-1}$ ) to the spatial gradient of temperature ( $^{\circ}\text{C km}^{-1}$ ) over the period 1960–2009 (Figure 30-3). Although many of these temperature trajectories are toward the polar regions, some are not and are influenced by features such as coastlines. This analysis and others (e.g., North Atlantic; González-Taboada and Anadón, 2012) reveals that isotherms in the Ocean are moving at high velocities (to over 200 km per decade), especially at low latitudes (*high confidence*; Figure 30-3). Other sub-regions showed smaller velocities with contracting isotherms (cooling) in some areas (e.g., the Central and North Pacific, and Atlantic Oceans; Figure 30-3). There are also changes in the timing of seasonal temperatures in both spring and fall/autumn (Burrows et al., 2011; Poloczanska et al., 2013), which, together with other variables (e.g., light, food availability, geography), are *likely* to affect biological processes such as the migration of species to higher latitudes, and the timing and synchrony of reproductive and other seasonal behaviors.

Excursions of sea temperature above long-term summer temperature maxima (or below long-term temperature minima) significantly affect marine organisms and ecosystems (Hoegh-Guldberg, 1999; Bensoussan et al., 2010; Crisci et al., 2011; Harley, 2011). Consequently, calculating heat stress as a function of exposure time and size of a particular temperature anomaly is useful in understanding recent changes to



**Figure 30-3** | Velocity at which sea surface temperature (SST) isotherms shifted (km per decade) over the period 1960–2009 calculated using Hadley Centre Interpolated sea surface temperature 1.1 (HadISST1.1), with arrows indicating the direction and magnitude of shifts. Velocity of climate change is obtained by dividing the temperature trend in  $^{\circ}\text{C}$  per decade by the local spatial gradient  $^{\circ}\text{C km}^{-1}$ . The direction of movement of SST isotherms are denoted by the direction of the spatial gradient and the sign of the temperature trend: toward locally cooler areas with a local warming trend or toward locally warmer areas where temperatures are cooling. Adapted from Burrows et al., 2011.

organisms and ecosystems (e.g., coral reefs and thermal anomalies; Strong et al., 2011). The total heat stress accumulated over the period 1981–2010 was calculated using the methodology of Donner et al. (2007) and a reference climatology based on 1985–2000 in which the highest monthly SST was used to define the thermal threshold, above which accumulated thermal stress was calculated as “exposure time multiplied by stress” or Degree Heating Months (DHM) as the running total over 4 consecutive months. While most sub-regions of the Ocean experienced an accumulation of heat stress (relative to a climatology based on the period 1985–2000), equatorial and high-latitude sub-regions in the Pacific and Atlantic Oceans have the greatest levels of accumulated heat stress (Figure 30-4a). These are areas rich in thermally sensitive coral reefs (Figure 30-4b; Strong et al., 2011). There was also a higher proportion of years that have had at least one stress event ( $\text{DHM} > 1$ ) in the last 30 years (1981–2010, Figure 30-4c) than in the preceding 30 years (1951–1980; Figure 30-4c,d).

The three ocean basins will continue warming under moderate (RCP4.5) to high (RCP8.5) emission trajectories (*high confidence*) and will only stabilize over the second half of the century in the case of low range scenarios such as RCP2.6 (Figure 30-2e,f,g; WGI AR5 A1.4–A1.8). Projected changes were also examined for specific ocean sub-regions using ensemble averages from Atmosphere–Ocean General Circulation Models (AOGCM) simulations available in the Coupled Model Intercomparison Project Phase 5 (CMIP5) archive (Table SM30-3) for the four scenarios of the future (RCP2.6, RCP4.5, RCP6.0, and RCP8.5; van Vuuren et al., 2011). Ensemble averages for each RCP are based on simulations from 10 to 16 individual models (Table SM30-3). The subset of CMIP5 models

were chosen because each has historic runs enabling the derivation of the maximum monthly mean (MMM) climatology from 1985 to 2000, ensuring that all anomalies were comparable across time periods and across RCPs (Figure 30-10). Model hind-cast changes matched those observed for ocean sub-regions for the period 1980–2009 (HadISST1.1; Figure 30-2), with the model ensemble slightly overestimating the extent of change across the different ocean sub-regions (slope of observed/model = 0.81,  $r^2 = 0.76$ ,  $p\text{-value} \leq 0.001$ ). In this way, the absolute amount of change projected to occur in the ocean sub-regions was calculated for near-term (2010–2039) and long-term (2070–2099) periods (Table SM30-4). In the near term, changes in the temperature projected for the surface layers of the Ocean were largely indistinguishable between the different RCP scenarios owing to the similarity in forcing up to 2040. By the end of the century, however, SSTs across the ocean sub-regions were 1.8 $^{\circ}\text{C}$  to 3.3 $^{\circ}\text{C}$  higher under RCP8.5 than those projected to occur under RCP2.6 (Table SM30-4; Figure 30-2e,f,g). The implications of these projected changes on the structure and function of oceanic systems are discussed below.

### 30.3.1.2. Sea Level

The rate of sea level rise (SLR) since the mid-19th century has been larger than the mean rate during the previous two millennia (*high confidence*). Over the period 1901–2010, global mean sea level (GMSL) rose by 0.19 (0.17 to 0.21) m (WGI AR5 Figure SPM.3; WGI AR5 Sections 3.7, 5.6, 13.2). It is *very likely* that the mean rate of global averaged SLR was 1.7 (1.5 to 1.9)  $\text{mm yr}^{-1}$  between 1901 and 2010, 2.0 (1.7 to 2.3)  $\text{mm yr}^{-1}$

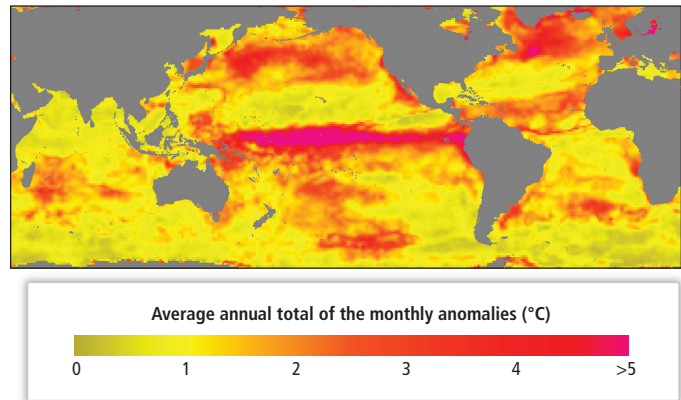
between 1971 and 2010, and 3.2 (2.8 to 3.6) mm yr<sup>-1</sup> between 1993 and 2010 (WGI AR5 SPM, Section 3.7). These observations are consistent with thermal expansion of the Ocean due to warming plus the addition of water from loss of mass by melting glaciers and ice sheets. Current rates of SLR vary geographically, and can be higher or lower than the GMSL for several decades at time due to fluctuations in natural variability and ocean circulation (Figure 30-5). For example, rates of SLR are up to three times higher than the GMSL in the Western Pacific and Southeast Asian region, and decreasing in many parts of the Eastern Pacific for the period 1993–2012 as measured by satellite altimetry (Figure 30-5; WGI AR5 Section 13.6.5).

SLR under increasing atmospheric GHG concentrations will continue for hundreds of years, with the extent and rate of the increase in GMSL being dependent on the emission scenario. Central to this analysis is the millennial-scale commitment to further SLR that is *likely* to arise from the loss of mass of the Greenland and Antarctic ice sheets (WGI AR5 Section 13.5.4, Figure 13.13). SLR is *very likely* to increase during

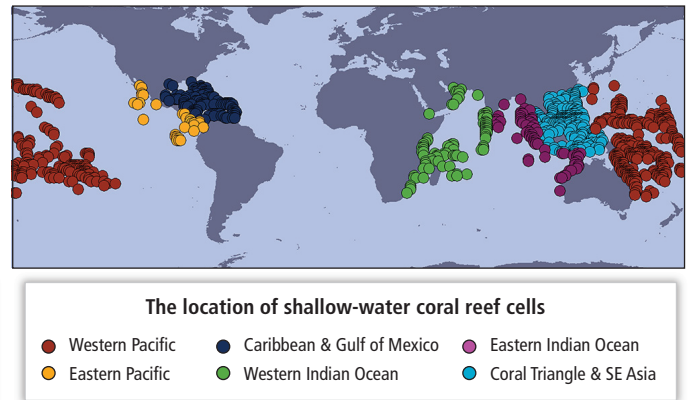
the 21st century relative to the period 1971–2010 due to increased ocean warming and the continued contribution of water from loss of mass from glaciers and ice sheets. There is *medium confidence* that median SLR by 2081–2100 relative to 1986–2005 will be (5 to 95% range of process-based models): 0.44 m for RCP2.6, 0.53 m for RCP4.5, 0.55 m for RCP6.0, and 0.74 m for RCP8.5. Higher values of SLR are possible but are not backed by sufficient evidence to enable reliable estimates of the probability of specific outcomes. Many semi-empirical model projections of GMSL rise are higher than process-based model projections (up to about twice as large), but there is no consensus in the scientific community about their reliability and there is thus *low confidence* in their projections (WGI AR5 Sections 13.5.2, 13.5.3, Table 13.6, Figure 13.12).

It is considered *very likely* that increases in sea level will result in greater levels of coastal flooding and more frequent extremes by 2050 (WGI AR5 Section 13.7.2; IPCC, 2012). It is *about as likely as not* that the frequency of the most intense storms will increase in some ocean basins,

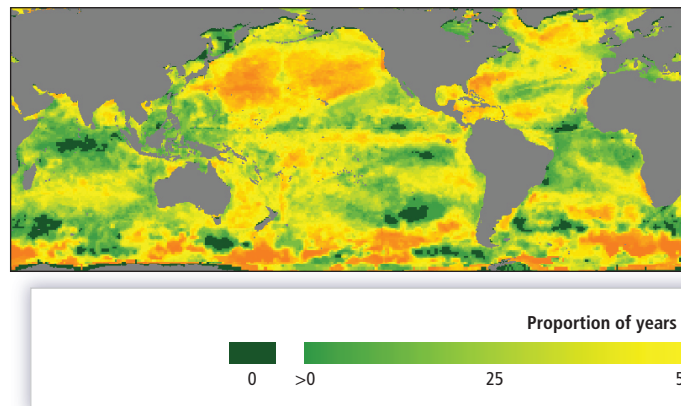
(a) Total thermal stress for the period 1981–2010



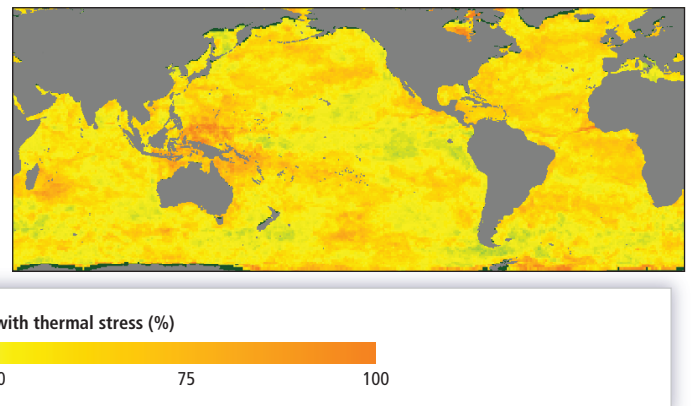
(b) Coral reef provinces and locations



(c) Proportion of years with thermal stress (1951–1980)



(d) Proportion of years with thermal stress (1981–2010)

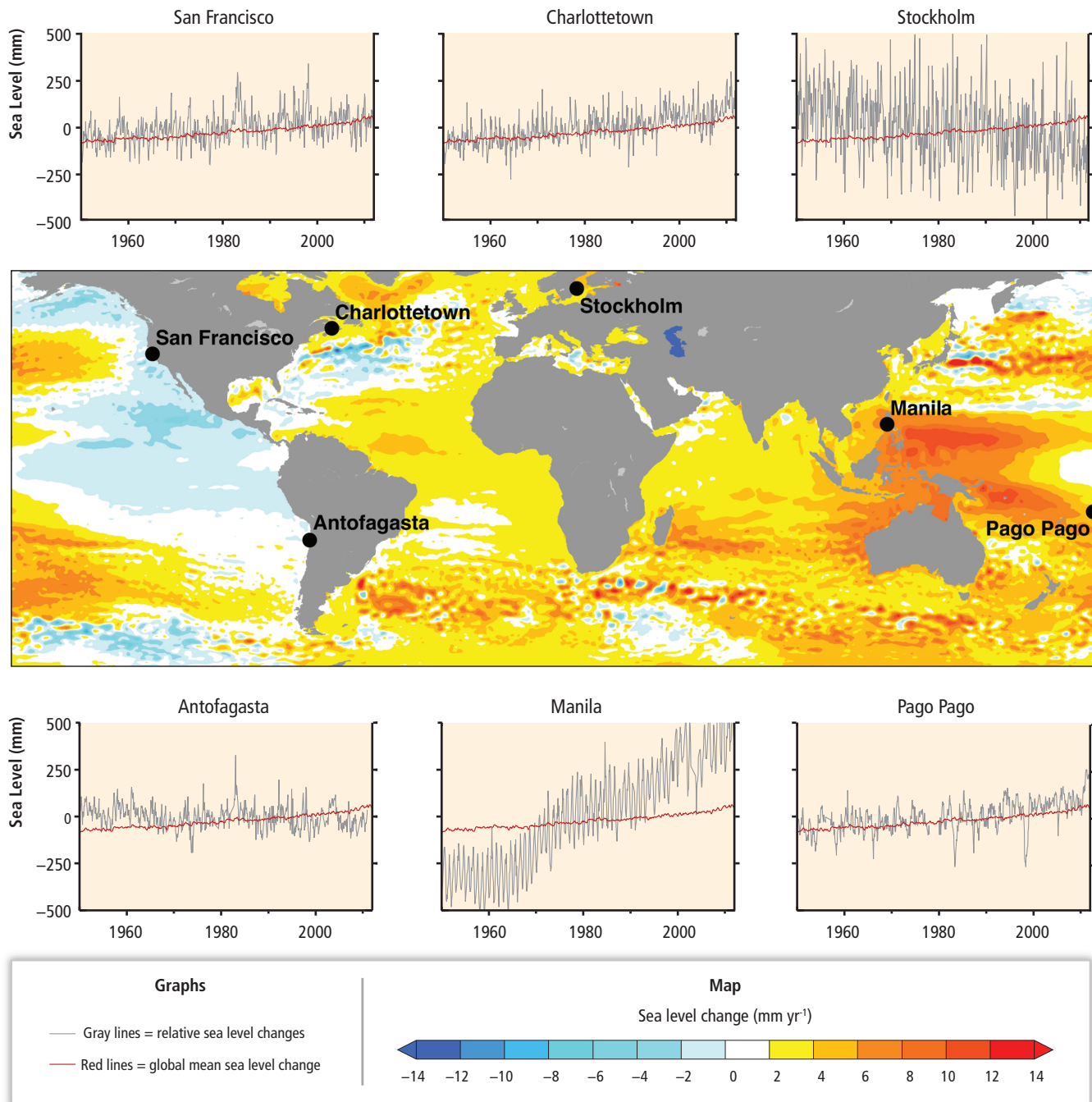


**Figure 30-4** | Recent changes in thermal stress calculated using Hadley Centre Interpolated sea surface temperature data (HadISST1.1). A monthly climatology was created by averaging the HadISST monthly SST values over a reference period of 1985–2000 to create 12 averages, one for each month of the year. The Maximum Monthly Mean climatology was created by selecting the hottest month for each pixel. Anomalies were then created by subtracting this value from each sea surface temperature value, but allowing values to be recorded only if they were greater than zero (Donner et al., 2007). Two measures of the change in thermal stress were calculated as a result: The total thermal stress for the period 1981–2010, calculated by summing all monthly thermal anomalies for each grid cell (a); and the proportion of years with thermal stress, which is defined as any year that has a thermal anomaly, for the periods 1951–1980 (c) and 1981–2010 (d). The location of coral reef grid cells used in Table 30-1 and for comparison to regional heat stress is depicted in (b). Each dot is positioned over a 1 × 1 degree grid cell within which lies at least one carbonate coral reef. The latitude and longitude of each reef is derived from data provided by the World Resources Institute’s Reefs at Risk report (<http://www.wri.org>). The six regions are as follows: red—Western Pacific Ocean; yellow—Eastern Pacific Ocean; dark blue—Caribbean and Gulf of Mexico; green—Western Indian Ocean; purple—Eastern Indian Ocean; and light blue—Coral Triangle and Southeast Asia.



although there is *medium agreement* that the global frequency of tropical cyclones is *likely* to decrease or remain constant (WGI AR5 Sections 14.6, 14.8). Although understanding of associated risks is relatively undeveloped, coastal and low-lying areas, particularly in southern Asia, as well as the Pacific Ocean and North Atlantic regions, face increased flood risk (Sections 5.3.3.2, 8.2.3.3, 9.3.4.3). Future impacts of SLR include increasing penetration of storm surges into coastal areas and changing patterns of shoreline erosion (Section 5.3),

as well as the inundation of coastal aquifers by saltwater (Sections 5.4.2.5, 29.3.2). Regionally, some natural ecosystems may reduce in extent (e.g., mangroves), although examples of habitat expansion have been reported (Brown et al., 2011). Overall, changes to sea level are *very likely* to modify coastal ecosystems such as beaches, salt marshes, coral reefs, and mangroves (Section 5.4.2; Box CC-CR), especially where rates of sea level rise are highest (e.g., Southeast Asia and the Western Pacific).



**Figure 30-5** | Map of the rate of change in sea surface height (geocentric sea level) for the period 1993–2012 derived from satellite altimetry. Also shown are relative sea level changes (gray lines) from selected tide gauge stations for the period 1950–2012. For comparison, an estimate of global mean sea level change is shown (red lines) with each tide gauge time series. The relatively large short-term oscillations in local sea level (gray lines) are due to the natural climate variability and ocean circulation. For example, the large regular deviations at Pago Pago are associated with the El Niño–Southern Oscillation. Figure originally presented in WGI AR5 FAQ 13.1, Figure 1.

### 30.3.1.3. Ocean Circulation, Surface Wind, and Waves

Circulation of atmosphere and ocean (and their interactions) drives much of the chemical, physical, and biological characteristics of the Ocean, shaping phenomena such as ocean ventilation, coastal upwelling, primary production, and biogeochemical cycling. Critical factors for transporting nutrients from deep waters to the marine primary producers in the upper layers of the ocean include wind-driven mixing and upwelling.

There has been a poleward movement of circulation features, including a widening of the tropical belt, contraction of the northern polar vortex, and a shift of storm tracks and jet streams to higher latitudes (*medium confidence*; WGI AR5 Sections 2.7.5-6, 2.7.8; WGI AR5 Box 2.5). Long-term patterns of variability (years to decades) continue to prevent robust conclusions regarding long-term changes in atmospheric circulation and winds in many cases (WGI AR5 Section 2.7.5). There is *high confidence*, however, that the increase in northern mid-latitude westerly winds from the 1950s to the 1990s, and the weakening of the Pacific Walker Circulation from the late 19th century to the 1990s, have been largely offset by recent changes (WGI AR5 Sections 2.7.5, 2.7.8; WGI AR5 Box 2.5). Wind stress has increased since the early 1980s over the Southern Ocean (*medium confidence*; WGI AR5 Section 3.4.4), and tropical Pacific since 1990 (*medium confidence*), while zonal mean wind stress may have declined by 7% in the equatorial Pacific from 1862–1990 due to weakening of the tropical Walker Circulation (*medium confidence*; WGI AR5 Section 3.4.4; Vecchi et al., 2006). For example, it is *very likely* that the subtropical gyres of the major ocean basins have expanded and strengthened since 1993. However, the short-term nature of observing means that these changes are *as likely as not* to be due to decadal variability and/or due to longer term trends in wind forcing associated with climate change (WGI AR5 Section 3.6). Other evidence of changes in ocean circulation is limited to relatively short-term records that suffer from low temporal and spatial coverage. Therefore, there is *very low confidence* that multi-decadal trends in ocean circulation can be separated from decadal variability (WGI AR5 Section 3.6.6). There is no evidence of a long-term trend in large-scale currents such as the Atlantic Meridional Overturning Circulation (AMOC), Indonesian Throughflow (ITF), the Antarctic Circumpolar Current (ACC), or the transport of water between the Atlantic Ocean and Nordic Seas (WGI AR5 Section 3.6; WGI AR5 Figures 3.10, 3.11).

Wind speeds may have increased within the regions of EBUE (*low confidence* in attribution to climate; e.g., California Current, WGI AR5 Section 2.7.2). Changing wind regimes have the potential to influence mixed layer depth (MLD) and upwelling intensity in highly productive sub-regions of the world's oceans, although there is *low agreement* as to whether or not upwelling will intensify or not under rapid climate change (Bakun, 1990; Bakun et al., 2010; Box CC-UP).

Surface waves are influenced by wind stress, although understanding trends remains a challenge due to limited data. There is *medium confidence* that significant wave height (SWH) has increased since the mid-1950s over much of the North Atlantic north of 45°N, with typical winter season trends of up to 20 cm per decade (WGI AR5 Section 3.4.5). There is *low confidence* in the current understanding of how SWH will change over the coming decades and century for most of the Ocean. It remains an important knowledge gap (WGI AR5 Section 3.4).

### 30.3.1.4. Solar Insolation and Clouds

Solar insolation plays a crucially important role in the biology of many marine organisms, not only as a source of energy for photosynthesis but also as a potential co-stressor in the photic zone (with temperature), as is seen during mass coral bleaching and mortality events (e.g., Hoegh-Guldberg, 1999). Global surface solar insolation (from the National Centers for Environmental Prediction–National Center for Atmospheric Research (NCEP–NCAR) Reanalysis Project; Kalnay et al., 1996) decreased by 4.3 W m<sup>-2</sup> per decade from the 1950s until 1991, after which it increased at 3.3 W m<sup>-2</sup> per decade until 1999 (Ohmura, 2009; Wild, 2009), matching a broad suite of evidence from many land-based sites (WGI AR5 Section 2.3.3). Although there is consistency between independent data sets for particular regions, there is substantial ambiguity and therefore *low confidence* in observations of global-scale cloud variability and trends (WGI AR5 Section 2.5.6). There is also *low confidence* in projections of how cloudiness, solar insolation, and precipitation will change as the planet warms due to the large interannual and decadal variability (El Niño–Southern Oscillation (ENSO), Pacific Decadal Oscillation (PDO)), short observation time series, and uneven spatial sampling, particularly in the early record (before 1950; WGI AR5 Section 2.5.8).

### 30.3.1.5. Storm Systems

As agents of water column mixing, storms (from small atmospheric disturbances to intense tropical cyclones) can remix nutrients from deeper areas into the photic zone of the Ocean, stimulating productivity. Storms can also reduce local sea temperatures and associated stress by remixing heat into the deeper layers of the Ocean (Carrigan and Puotinen, 2011). Large storms can destroy coastal infrastructure and coastal habitats such as coral reefs and mangrove forests, which can take decades to recover (Lotze et al., 2011; De'ath et al., 2012).

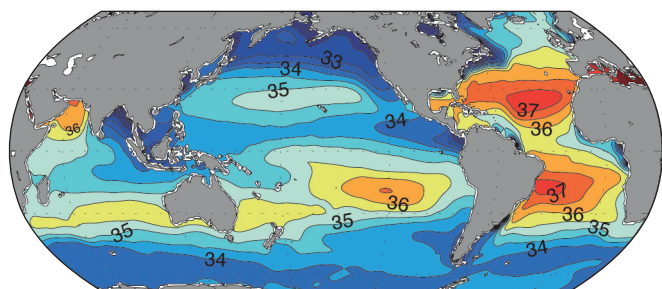
Although there is *low confidence* for long-term trends in tropical cyclone activity globally (largely due to the lack of reliable long-term data sets), it is *virtually certain* that the frequency and intensity of the strongest tropical cyclones in the North Atlantic have increased since the 1970s (WGI AR5 Section 2.6.3). There is *medium agreement* that the frequency of the most intense cyclones in the Atlantic has increased since 1987 (WGI AR5 Section 2.6.3) and *robust evidence* of inter-decadal changes in the storm track activity within the North Pacific and North Atlantic (Lee et al., 2012). It is also *likely* that there has been a decrease in the number of land-falling tropical cyclones along the East Australian coast since the 19th century (WGI AR5 Section 2.6.3; Callaghan and Power, 2011). It is *likely* that these patterns are influenced by interannual variability such as ENSO, with land-falling tropical cyclones being twice as common in La Niña versus El Niño years (*high confidence*; Callaghan and Power, 2011). There has been an increase in the number of intense wintertime extratropical cyclone systems since the 1950s in the North Pacific. Similar trends have been reported for the Asian region, although analyses are limited in terms of the spatial and temporal coverage of reliable records (WGI AR5 Section 2.6.4). There is *low confidence*, however, in large-scale trends in storminess or storminess proxies over the last century owing to the lack of long-term data and inconsistencies between studies (WGI AR5 Section 2.6.4).

## 30.3.1.6. Thermal Stratification

As heat has accumulated in the Ocean there has been a 4% increase in thermal stratification of the upper layers in most ocean regions (0 to 200 m, 40-year record) north of 40°S (WGI AR5 Section 3.2.2). Increasing thermal stratification has reduced ocean ventilation and the depth of mixing in many ocean sub-regions (*medium confidence*; WGI AR5 Section 3.8.3). This in turn reduces the availability of inorganic nutrients and consequently primary productivity (*medium confidence*; Section 6.3.4). In the STG, which dominate the three major ocean basins (Section 30.5.6), satellite-derived estimates of surface chlorophyll and primary production decreased between 1999 and 2007 (Box CC-PP). In contrast,

however, *in situ* observations at fixed stations in the North Pacific and North Atlantic Oceans (Hawaii Ocean Time-series (HOT) and Bermuda Atlantic Time-series Study (BATS)) showed increases in nutrient and chlorophyll levels and primary production over the same period, suggesting that other processes (e.g., ENSO, PDO, North Atlantic Oscillation (NAO), winds, eddies, advection) can counteract broad-scale trends at local scales (Box CC-PP). The continued warming of the surface layers of the Ocean will *very likely* further enhance stratification and potentially limit the nutrient supply to the euphotic zone in some areas. The response of upwelling to global warming is *likely* to vary between regions and represents a complex interplay between local and global variables and processes (Box CC-UW).

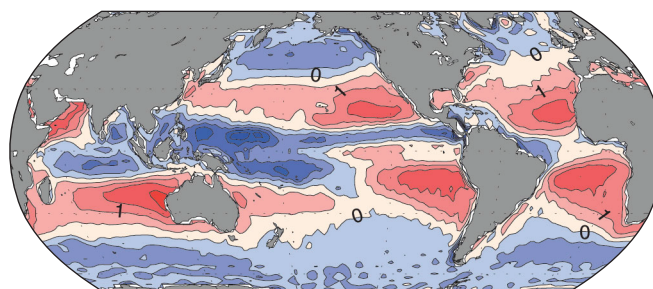
(a) Climatological-mean sea surface salinity (1955–2005)



Practical Salinity Scale of 1978

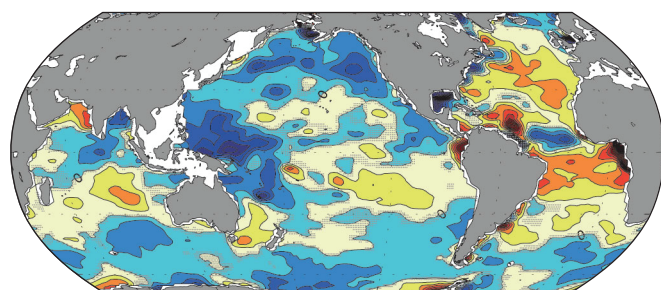
32 33 34 35 36 37 38

(b) Annual mean evaporation–precipitation (1950–2000)

Evaporation–precipitation average (m/yr<sup>1</sup>)

-3 -2 -1 0 1 2 3

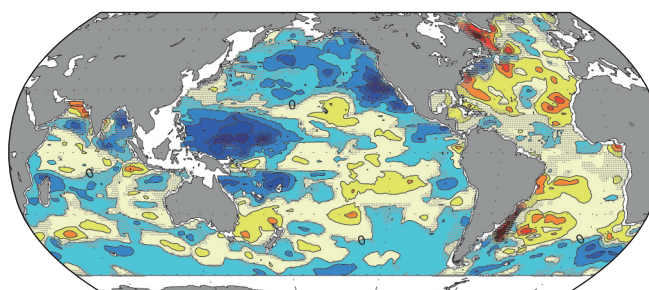
(c) The 58-year (2008 minus 1950) sea surface salinity change

 $\Delta$  Practical Salinity Scale of 1978

-0.5 -0.4 -0.3 -2 -0.1 0 0.1 0.2 0.3 0.4 0.5

□ white areas = areas where calculations were not carried out  
 ▨ gray stippling = change is not significant at the 99% confidence level

(d) The 30-year (2003–2007 average centered at 2005, minus the 1960–1989 average centered at 1975) sea surface salinity difference

 $\Delta$  Practical Salinity Scale of 1978

-0.25 -0.5 -0.15 -0.1 -0.05 0 0.05 0.1 0.15 0.2 0.25

□ white areas = areas where calculations were not carried out  
 ▨ gray stippling = change is not significant at the 99% confidence level

**Figure 30-6** | (a) The 1955–2005 climatological-mean sea surface salinity (Antonov et al., 2010) color contoured at 0.5 Practical Salinity Scale 1978 (PSS78) intervals (black lines). (b) Annual mean evaporation–precipitation averaged over the period 1950–2000 (National Centers for Environmental Prediction (NCEP)) color contoured at 0.5 m yr<sup>-1</sup> intervals (black lines). (c) The 58-year (2008 minus 1950) sea surface salinity change derived from the linear trend (PSS78), with seasonal and El Niño–Southern Oscillation (ENSO) signals removed (Durack and Wijffels, 2010) color contoured at 0.116 PSS78 intervals (black lines). (d) The 30-year (2003–2007 average centered at 2005, minus the 1960–1989 average centered at 1975) sea surface salinity difference (PSS78) (Hosoda et al., 2009) color contoured at 0.06 PSS78 intervals (black lines). Contour intervals in (c) and (d) are chosen so that the trends can be easily compared, given the different time intervals in the two analyzes. White areas in (c) and (d) are marginal seas where the calculations are not carried out. Regions where the change is not significant at the 99% confidence level are stippled in gray. Figure originally presented as WGI AR5 Figure 3.4. All salinity values quoted in the chapter are expressed on the Practical Salinity Scale 1978 (PSS78) (Lewis and Fofonoff, 1979).



### 30.3.2. Chemical Changes

#### 30.3.2.1. Surface Salinity

The global water cycle is dominated by evaporation and precipitation occurring over ocean regions, with surface ocean salinity varying with temperature, solar radiation, cloud cover, and ocean circulation (Deser et al., 2004). Changes in salinity influence stratification of water masses and circulation. Ocean salinity varies regionally (Figure 30-6a) and is a function of the balance between evaporation and precipitation (Durack and Wijffels, 2010; WGI AR5 Section 3.3). Evaporation-dominated regions (Figure 30-6b) such as the STG and Atlantic and Western Indian Oceans (WGI AR5 Section 3.3.3) have elevated salinity, while areas of high precipitation such as the North Pacific, northeastern Indian Ocean, Southeast Asia, and the eastern Pacific have relatively low salinities (WGI AR5 Section 3.3.3; Figure 30-6a). It is *likely* that large-scale trends in salinity have also occurred in the Ocean interior, deriving from changes to salinity at the surface and subsequent subduction (WGI AR5 Section 3.3).

Salinity trends are consistent with the amplification of the global hydrological cycle (Durack et al., 2012; Pierce et al., 2012), a consequence of a warmer atmosphere *very likely* producing the observed trend in greater precipitation, evaporation, atmospheric moisture (Figure 30-6b), and extreme events (WGI AR5 Sections 2.6.2.1, 3.3.4; IPCC, 2012). Spatial patterns in salinity and evaporation-precipitation are correlated, providing indirect evidence that these processes have been enhanced since the 1950s (WGI AR5 Sections 3.3.2-4; WGI AR5 Figures 3.4, 3.5, 3.20d; WGI AR5 FAQ 3.3). These trends in salinity are *very likely* to have a discernible contribution from anthropogenic climate change (WGI AR5 Section 10.4.2). The combined changes in surface salinity and temperature are consistent with changes expected due to anthropogenic forcing of the climate system and are inconsistent with the effects of natural climate variability, either internal to the climate system (e.g., ENSO, PDO; Figure 30-6c,d) or external to it (e.g., solar forcing or volcanic eruptions; Pierce et al., 2012). There is *high confidence* between climate models that the observed trends in ocean salinity will continue as average global temperature increases (Durack and Wijffels, 2010; Terray et al., 2012). Ramifications of these changes are largely unknown but are of interest given the role of ocean salinity and temperature in fundamental processes such as the AMOC.

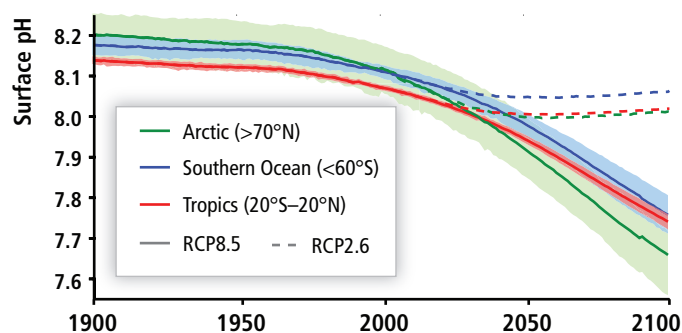
#### 30.3.2.2. Ocean Acidification

The Ocean has absorbed approximately 30% of atmospheric CO<sub>2</sub> from human activities, resulting in decreased ocean pH and carbonate ion concentrations, and increased bicarbonate ion concentrations (Box CC-OA; WGI AR5 Box 3.2; WGI AR5 Figure SM30-2). The chemical response to increased CO<sub>2</sub> dissolving into the Ocean from the atmosphere is known with *very high confidence* (WGI AR5 Section 6.4.4). Factors such as temperature, biological processes, and sea ice (WGI AR5 Section 6.4) play significant roles in determining the saturation state of seawater for polymorphs (i.e., different crystalline forms) of calcium carbonate. Consequently, pH and the solubility of aragonite and calcite are naturally lower at high latitudes and in upwelling areas (e.g., California Current EBUE), where organisms and ecosystems may be relatively more exposed

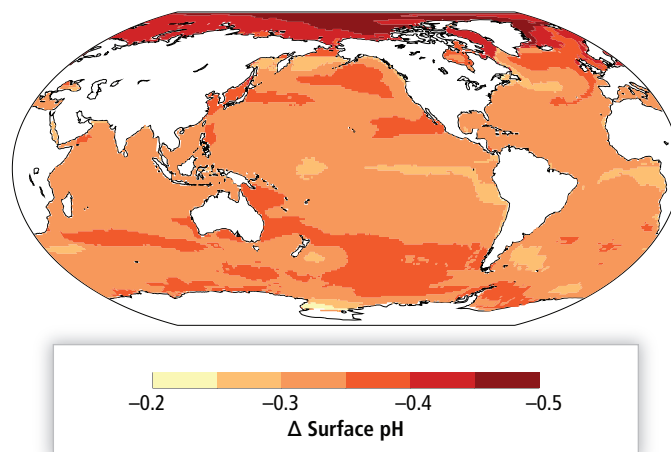
to ocean acidification as a result (Feely et al., 2012; Gruber et al., 2012; Figures 30-7a,b, SM30-2). Aragonite and calcite concentrations vary with depth, with under-saturation occurring at deeper depths in the Atlantic (calcite: 3500 to 4500 m, aragonite: 400 to 3000 m) as opposed to the Pacific and Indian Oceans (calcite: 100 to 3000 m, aragonite: 100 to 1200 m; Feely et al., 2004, 2009; Orr et al., 2005; Figure 30-8).

Surface ocean pH has decreased by approximately 0.1 pH units since the beginning of the Industrial Revolution (*high confidence*) (Figure 30-7a; WGI AR5 Section 3.8.2; WGI AR5 Box 3.2), with pH decreasing at the rate of  $-0.0013$  and  $0.0024$  pH units yr<sup>-1</sup> (WGI AR5 Section 3.8.2; WGI AR5 Table 3.2). The presence of anthropogenic CO<sub>2</sub> diminishes with

(a) Surface pH



(b) Change in surface pH in 2090s from 1990s (RCP8.5)

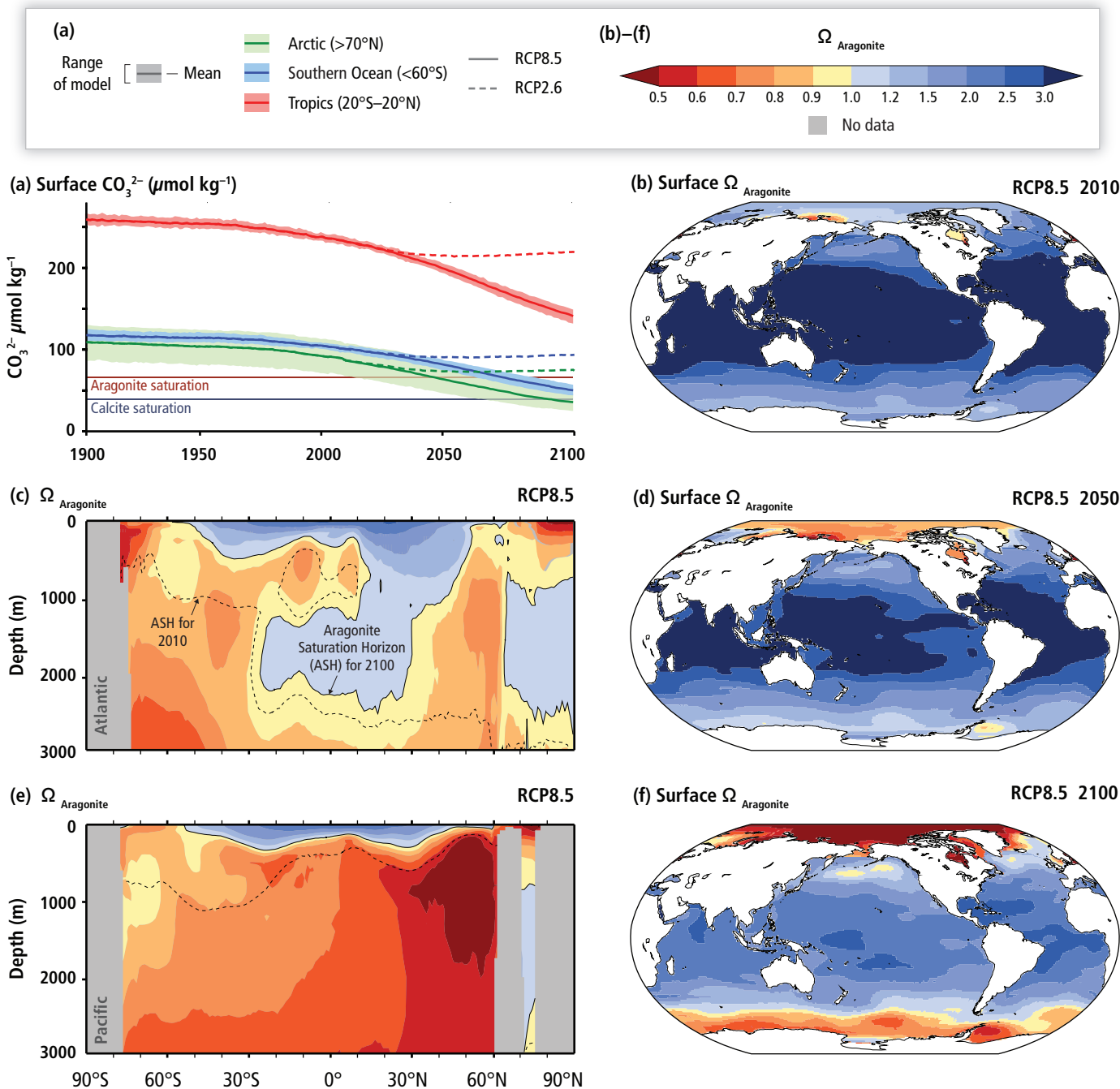


**Figure 30-7** | Projected ocean acidification from 11 Coupled Model Intercomparison Project Phase 5 (CMIP5) Earth System models under RCP8.5 (other Representative Concentration Pathway (RCP) scenarios have also been run with the CMIP5 Models): (a) Time series of surface pH shown as the mean (solid line) and range of models (shaded area), given as area-weighted averages over the Arctic Ocean (green), the tropical oceans (red), and the Southern Ocean (blue). (b) Maps of the median model's change in surface pH from 1990s. Panel (a) also includes mean model results from RCP2.6 (dashed lines). Over most of the Ocean, gridded data products of carbonate system variables are used to correct each model for its present-day bias by subtracting the model-data difference at each grid cell following (Orr et al., 2005). Where gridded data products are unavailable (Arctic Ocean, all marginal seas and the Ocean near Indonesia), the results are shown without bias correction. The bias correction reduces the range of model projections by up to a factor of four; for example, in panel (a) compare the large range of model projections for the Arctic (without bias correction) to the smaller range in the Southern Ocean (with bias correction). Figure originally presented in WGI AR5 Figure 6.28.



depth. The saturation horizons of both polymorphs of calcium carbonate, however, are shoaling rapidly (1 to 2 m yr<sup>-1</sup>, and up to 5 m yr<sup>-1</sup> in regions such as the California Current (Orr et al., 2005; Feely et al., 2012). Further increases in atmospheric CO<sub>2</sub> are *virtually certain* to further acidify the Ocean and change its carbonate chemistry (Figures SM30-2, 30-7, 30-8). Doubling atmospheric CO<sub>2</sub> (~RCP4.5; Rogelj et al., 2012) will decrease

ocean pH by another 0.1 unit and decrease carbonate ion concentrations by approximately 100 μmol kg<sup>-1</sup> in tropical oceans (Figure 30-8a) from the present-day average of 250 μmol kg<sup>-1</sup> (*high confidence*). Projected changes for the open Ocean by 2100 (Figures 30-7, 30-8) range from a pH change of -0.14 unit with RCP2.6 (421 ppm CO<sub>2</sub>, +1°C, 22% reduction of carbonate ion concentration) to a pH change of -0.43 unit with RCP8.5



**Figure 30-8** | Projected aragonite saturation state ( $\Omega_{\text{Aragonite}}$ ) from 11 Coupled Model Intercomparison Project Phase 5 (CMIP5) Earth System Models under Representative Concentration Pathway 8.5 (RCP8.5) scenario. (a) Time series of surface carbonate ion (CO<sub>3</sub><sup>2-</sup>) concentration shown as the mean (solid line) and range of models (shaded area), given as area-weighted averages over the Arctic Ocean (green), the tropical oceans (red), and the Southern Ocean (blue); maps of the median model's surface  $\Omega_{\text{Aragonite}}$  in (b) 2010, (d) 2050, and (f) 2100; and zonal mean sections (latitude vs. depth) of  $\Omega_{\text{Aragonite}}$  in 2100 over (c) the Atlantic Ocean and (e) the Pacific Ocean, while the ASH (Aragonite Saturation Horizon) is shown for 2010 (dotted line) and 2100 (solid line). Panel (a) also includes mean model results from RCP2.6 (dashed lines). As for Figure 30-7, gridded data products of carbonate system variables (Key et al., 2004) are used to correct each model for its present-day bias by subtracting the model-data difference at each grid cell following Orr et al. (2005). Where gridded data products are unavailable (Arctic Ocean, all marginal seas, and the Ocean near Indonesia), results are shown without bias correction. Figure originally presented in WGI AR5 Figure 6.29.

(936 ppm CO<sub>2</sub>, +3.7°C, 56% reduction of carbonate ion concentration). The saturation horizons will also become significantly shallower in all oceans (with the aragonite saturation horizon between 0 and 1500 m in the Atlantic Ocean and 0 and 600 m (poles vs. equator) in the Pacific Ocean; Sabine et al., 2004; Orr et al., 2005; WGI AR5 Section 6.4.4; WGI AR5 Figure 6.28). Trends toward under-saturation of aragonite and calcite will also partly depend on ocean temperature, with surface polar waters expected to become seasonally under-saturated with respect to aragonite and calcite within a couple of decades (Figure 30-8c,d,e,f; Box CC-OA; McNeil and Matear, 2008).

Overall, observations from a wide range of laboratory, mesocosm, and field studies reveal that marine macro-organisms and ocean processes are sensitive to the levels of ocean acidification projected under elevated atmospheric CO<sub>2</sub> (*high confidence*; Box CC-OA, Section 6.3.2; Munday et al., 2009; Kroeker et al., 2013). Ecosystems that are characterized by high rates of calcium carbonate deposition (e.g., coral reefs, calcareous plankton communities) are sensitive to decreases in the saturation states of aragonite and calcite (*high confidence*). These changes are *very likely* to have broad consequences such as the loss of three-dimensional coral reef frameworks (Hoegh-Guldberg et al., 2007; Manzello et al., 2008; Fabricius et al., 2011; Andersson and Gledhill, 2013; Dove et al., 2013) and restructuring of food webs at relatively small (~50 ppm) additional increases in atmospheric CO<sub>2</sub>. Projected shoaling of the aragonite and calcite saturation horizons are *likely* to impact deep water (100 to 2000 m) communities of scleractinian corals and other benthic organisms as atmospheric CO<sub>2</sub> increases (Orr et al., 2005; Guinotte et al., 2006; WGI AR5 Section 6.4.4), although studies from the Mediterranean and seamounts off southwest Australia report that some deep water corals may be less sensitive (Thresher et al., 2011; Maier et al., 2013). Organisms are also sensitive to changes in pH with respect to physiological processes such as respiration and neural function (Section 6.3.2). Owing to the relatively short history, yet growing effort, to understand the implications of rapid changes in pH and ocean carbonate chemistry, there are a growing number of organisms and processes reported to be sensitive. The impact of ocean acidification on marine organisms and ecosystems continues to raise serious scientific concern, especially given that the current rate of ocean acidification (at

least 10 to 100 times faster than the recent glacial transitions (Caldeira and Wickett, 2003; Hoegh-Guldberg et al., 2007)) is unprecedented within the last 65 Ma (*high confidence*; Ridgwell and Schmidt, 2010) and possibly 300 Ma of Earth history (*medium confidence*; Hönisch et al., 2012; Section 6.1.2).

### 30.3.2.3. Oxygen Concentration

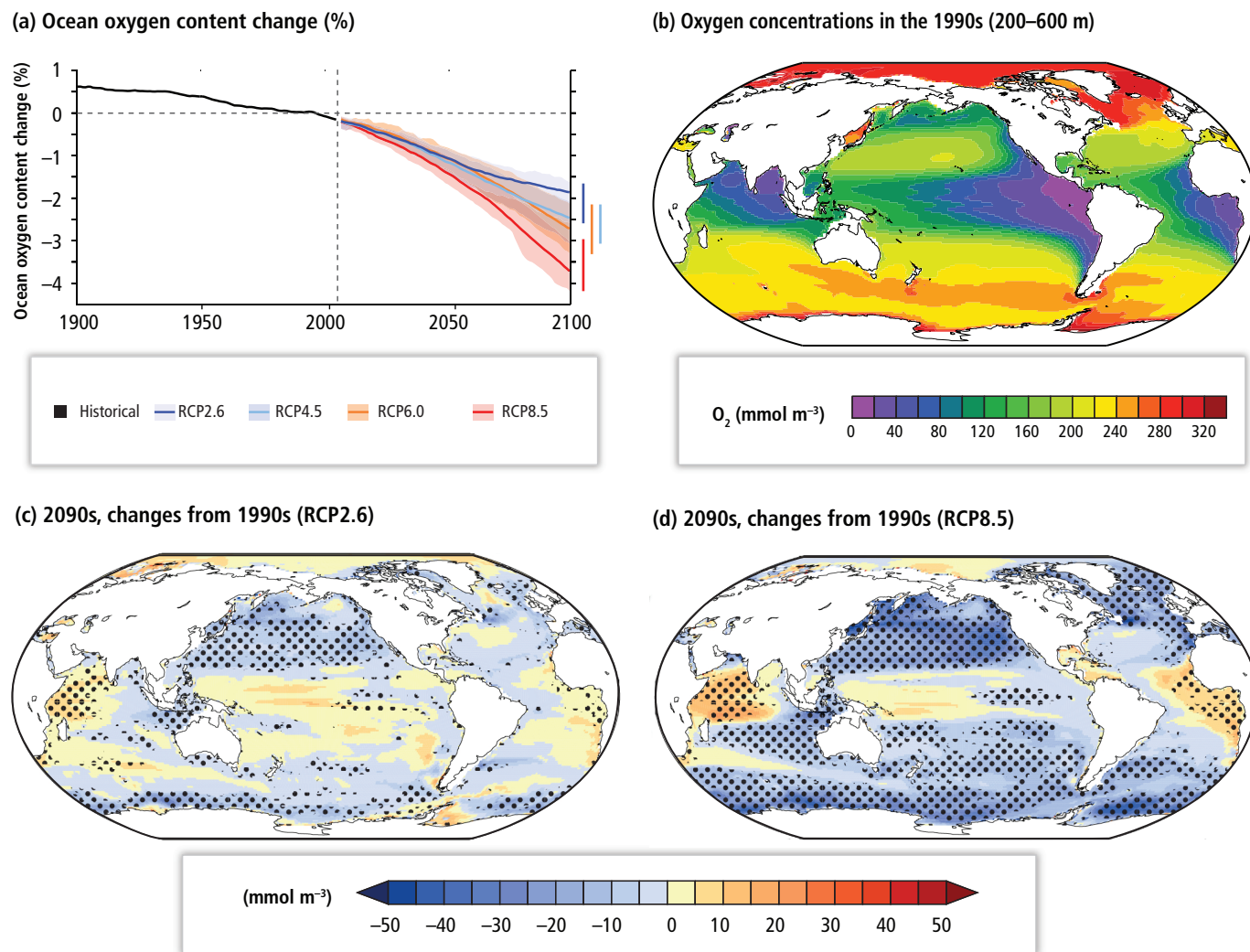
Dissolved O<sub>2</sub> is a major determinant of the distribution and abundance of marine organisms (Section 6.3.3). Oxygen concentrations vary across ocean basins and are lower in the eastern Pacific and Atlantic basins, and northern Indian Ocean (Figure 30-9b; Section 6.1.1.3). In contrast, some of the highest concentrations of O<sub>2</sub> are associated with cooler high-latitude waters (Figure 30-9b). There is *high agreement* among analyses providing *medium confidence* that O<sub>2</sub> concentrations have decreased in the upper layers of the Ocean since the 1960s, particularly in the equatorial Pacific and Atlantic Oceans (WGI AR5 Section 3.8.3; WGI AR5 Figure 3.20). A formal fingerprint analysis undertaken by Andrews et al. (2013) concluded that recent decreases in oceanic O<sub>2</sub> are due to external influences (*very likely*). Conversely, O<sub>2</sub> has increased in the North and South Pacific, North Atlantic, and Indian Oceans, and is consistent with greater mixing and ventilation due to strengthening wind systems (WGI AR5 Section 3.8.3). The reduction in O<sub>2</sub> concentration in some areas of the Ocean is consistent with that expected from higher ocean temperatures and a reduction in mixing (increasing stratification) (WGI AR5 Section 3.8.3). Analysis of ocean O<sub>2</sub> trends over time (Helm et al., 2011b) reveals that the decline in O<sub>2</sub> solubility with increased temperature is responsible for no more than 15% of the observed change. The remaining 85%, consequently, is associated with increased deep-sea microbial respiration and reduced O<sub>2</sub> supply due to increased ocean stratification (WGI AR5 Section 6.1.1.3). In coastal areas, eutrophication can lead to increased transport of organic carbon into adjacent ocean habitats where microbial metabolism is stimulated, resulting in a rapid drawdown of O<sub>2</sub> (Weeks et al., 2002; Rabalais et al., 2009; Bakun et al., 2010).

The development of hypoxic conditions (defined as O<sub>2</sub> concentrations below ~60 μmol kg<sup>-1</sup>) over recent decades has been documented across

#### Frequently Asked Questions

### FAQ 30.1 | Can we reverse the impacts of climate change on the ocean?

In less than 150 years, greenhouse gas (GHG) emissions have resulted in such major physical and chemical changes in our oceans that it will take thousands of years to reverse them. There are a number of reasons for this. Given its large mass and high heat capacity, the ability of the Ocean to absorb heat is 1000 times larger than that of the atmosphere. The Ocean has absorbed at least nine-tenths of the Earth's heat gain between 1971 and 2010. To reverse that heating, the warmer upper layers of the Ocean have to mix with the colder deeper layers. That mixing can take as much as 1000 years. This means it will take centuries to millennia for deep ocean temperatures to warm in response to today's surface conditions, and at least as long for ocean warming to reverse after atmospheric GHG concentrations decrease (*virtually certain*). But climate change-caused alteration of basic conditions in the Ocean is not just about temperature. The Ocean becomes more acidic as more carbon dioxide (CO<sub>2</sub>) enters it and will take tens of thousands of years to reverse these profound changes to the carbonate chemistry of the ocean (*virtually certain*). These enormous physical and chemical changes are producing sweeping and profound changes in marine ecosystems. Large and abrupt changes to these ecosystems are unlikely to be reversible in the short to medium term (*high confidence*).



**Figure 30-9** | (a) Simulated changes in dissolved  $O_2$  (mean and model range as shading) relative to 1990s for Representative Concentration Pathway 2.6 (RCP2.6), RCP4.5, RCP6.0, and RCP8.5. (b) Multi-model mean dissolved  $O_2$  ( $mmol\ m^{-3}$ ) in the main thermocline (200 to 600 m depth average) for the 1990s, and changes in the 2090s relative to 1990s for RCP2.6 (c) and RCP8.5 (d). To indicate consistency in the sign of change, regions are stippled when at least 80% of models agree on the sign of the mean change. These diagnostics are detailed in Cocco et al. (2013) in a previous model intercomparison using the Special Report on Emission Scenarios (SRES)-A2 scenario and have been applied to Coupled Model Intercomparison Project Phase 5 (CMIP5) models here. Models used: Community Earth System Model 1–Biogeochemical (CESM1-BGC), Geophysical Fluid Dynamics Laboratory–Earth System Model 2G (GFDL-ESM2G), Geophysical Fluid Dynamics Laboratory–Earth System Model 2M (GFDL-ESM2M), Hadley Centre Global Environmental Model 2–Earth System (HadGEM2-ES), Institute Pierre Simon Laplace–Coupled Model 5A–Low Resolution (IPSL-CM5A-LR), Institute Pierre Simon Laplace–Coupled Model 5A–Medium Resolution (IPSL-CM5A-MR), Max Planck Institute–Earth System Model–Low Resolution (MPI-ESM-LR), Max Planck Institute–Earth System Model–Medium Resolution (MPI-ESM-MR), Norwegian Earth System Model 1 (Emissions capable) (NorESM1). Figure originally presented in WGI AR5 Figure 6.30.

a wide array of ocean sub-regions including some SES (e.g., Black and Baltic Seas), the Arabian Sea, and the California, Humboldt, and Benguela Current systems, where eruptions of hypoxic, sulfide-laden water have also occurred in some cases (Weeks et al., 2002). Localized, seasonal hypoxic “dead zones” have emerged in economically valuable coastal areas such as the Gulf of Mexico (Turner et al., 2008; Rabalais et al., 2010), the Baltic Sea (Conley et al., 2009), and the Black Sea (Kideys, 2002; Ukrainskii and Popov, 2009) in connection with nutrient fluxes from land. Over a vast region of the eastern Pacific stretching from southern Chile to the Aleutian Islands, the minimum  $O_2$  threshold (less than  $2\ mg\ l^{-1}$  or  $\sim 60\ \mu mol\ l^{-1}$ ) is found at 300 m depth and upwelling of increasingly hypoxic waters is well documented (Karstensen et al., 2008). Hypoxic waters in the northern Arabian Sea and Bay of Bengal are located close to continental shelf areas. Long-term measurements reveal that

$O_2$  concentrations are declining in these waters, with *medium evidence* that economically significant mesopelagic fish populations are being threatened by a reduction in suitable habitat as respiratory stress increases (Koslow et al., 2011). It should be noted that hypoxia profiles based on a critical threshold of  $60\ \mu mol\ kg^{-1}$  can convey an overly simplistic message given that critical concentrations of  $O_2$  in this regard are very much species, size, temperature, and life history stage specific. This variability in sensitivity is, however, a critical determinant for any attempt to understand how ecosystems will respond to changing future  $O_2$  levels (Section 6.3.3).

There is *high agreement* among modeling studies that  $O_2$  concentrations will continue to decrease in most parts of the Ocean due to the effect of temperature on  $O_2$  solubility, microbial respiration rates, ocean

ventilation, and ocean stratification (Figure 30-9c,d; WGI AR5 Table 6.14; Andrews et al., 2013), with implications for nutrient and carbon cycling, ocean productivity, marine habitats, and ecosystem structure (Section 6.3.5). The outcomes of these global changes are *very likely* to be influenced by regional differences in variables such as wind stress, coastal processes, and the supply of organic matter.

### 30.4. Global Patterns in the Response of Marine Organisms to Climate Change and Ocean Acidification

Given the close relationship between organisms and ecosystems with the physical and chemical elements of the environment, changes are expected in the distribution and abundance of marine organisms in response to ocean warming and acidification (Section 6.3; Boxes CC-MB, CC-OA). Our understanding of the relationship between ocean warming and acidification reveals that relatively small changes in temperature and other variables can result in often large biological responses that range from simple linear trends to more complex non-linear outcomes. There has been an increase in studies that focus on the influence and consequences of climate change for marine ecosystems since AR4 (Hoegh-Guldberg and Bruno, 2010; Poloczanska et al., 2013), representing an opportunity to examine, and potentially attribute, detected changes within the Ocean to climate change.

Evidence of global and regional responses of marine organisms to recent climate change has been shown through assessments of multiple studies focused on single species, populations, and ecosystems (Tasker, 2008; Thackeray et al., 2010; Przeslawski et al., 2012; Poloczanska et al., 2013). The most comprehensive assessment, in terms of geographic spread and number of observed responses, is that of Poloczanska et al. (2013). This study reveals a coherent pattern in observed responses of ocean life to recent climate change across regions and taxonomic groups, with 81% of responses by organisms and ecosystems being consistent with expected changes to recent climate change (*high confidence*; Box CC-MB). On average, spring events in the Ocean have advanced by  $4.4 \pm 0.7$  days per decade (mean  $\pm$  SE) and the leading edges of species' distributions have extended (generally poleward) by

$72.0 \pm 0.35$  km per decade. Values were calculated from data series ranging from the 1920s to 2010, although all series included data after 1990. The fastest range shifts generally occurred in regions of high thermal velocity (the speed and direction at which isotherms move (Burrows et al., 2011; Section 30.3.1.1)). Subsequently, Pinsky et al. (2013), using a database of 360 fish and invertebrate species and species groups from coastal waters around North America, showed differences in the speed and directions that species shift can be explained by differences in local climate velocities (Box CC-MB).

### 30.5. Regional Impacts, Risks, and Vulnerabilities: Present and Future

This section explores the impacts, risks, and vulnerabilities of climate change for the seven sub-regions within the Ocean. There is considerable variability from region to region, especially in the extent and interaction of climate change and non-climate change stressors. Although the latter may complicate attribution attempts in many sub-regions, interactions between the two groups of stressors may also represent opportunities to reduce the overall effects on marine organisms and processes of the environmental changes being driven by climate change (including ocean acidification) (Crain et al., 2008; Griffith et al., 2012).

#### 30.5.1. High-Latitude Spring Bloom Systems

High-Latitude Spring Bloom Systems (HLSBSs) stretch from 35°N to the edge of the winter sea ice (and from 35°S to the polar front) and provide 36% of world's fish catch (Figure 30-1b). Although much of the North Pacific is iron limited (Martin and Fitzwater, 1988) and lacks a classical spring bloom (McAllister et al., 1960), strong seasonal variability of primary productivity is pronounced at all high latitudes because of seasonally varying photoperiod and water column stability (Racault et al., 2012). Efficient transfer of marine primary and secondary production to higher trophic levels, including commercial fish species, is influenced by the magnitude as well as the spatial and temporal synchrony between successive trophic production peaks (Hjort, 1914; Cushing, 1990; Beaugrand et al., 2003; Beaugrand and Reid, 2003).

#### Frequently Asked Questions

#### FAQ 30.2 | Does slower warming in the Ocean mean less impact on plants and animals?

The greater thermal inertia of the Ocean means that temperature anomalies and extremes are lower than those seen on land. This does not necessarily mean that impacts of ocean warming are less for the ocean than for land. A large body of evidence reveals that small amounts of warming in the Ocean can have large effects on ocean ecosystems. For example, relatively small increases in sea temperature (as little as 1°C to 2°C) can cause mass coral bleaching and mortality across hundreds of square kilometers of coral reef (*high confidence*). Other analyses have revealed that increased temperatures are spreading rapidly across the world's oceans (measured as the movement of bands of equal water temperature or isotherms). This rate of warming presents challenges to organisms and ecosystems as they try to migrate to cooler regions as the Ocean continues to warm. Rapid environmental change also poses steep challenges to evolutionary processes, especially where relatively long-lived organisms such as corals and fish are concerned (*high confidence*).



### 30.5.1.1. Observed Changes and Potential Impacts

#### 30.5.1.1.1. North Atlantic

The average temperature of the surface waters of the North Atlantic HLSBS has warmed by 0.07°C per decade, resulting in an increase in sea temperature of 0.44°C between 1950 and 2009 (*likely*) ( $p$ -value = 0.15; Table 30-1). Over the same period, both winter and summer temperatures have increased significantly (0.05°C per decade and 0.12°C per decade respectively,  $p$ -value  $\leq$  0.05). Since the 1970s, the Atlantic Ocean has warmed more than any other ocean basin (0.3°C per decade; Figure 30-2a; WGI AR5 Section 3.2.2), with greatest warming rates over European continental shelf areas such as the southern North Sea, the Gulf Stream front, the sub-polar gyres, and the Labrador Sea (MacKenzie and Schiedek, 2007a,b; Levitus et al., 2009; Lee et al., 2011; González-Taboada and Anadón, 2012). Basin-wide warming in the North Atlantic since the mid-1990s has been driven by global warming and the current warm phase of the Atlantic Multi-decadal Oscillation (AMO) (Wang and Dong, 2010; WGI AR5 Section 14.7.6).

The North Atlantic is one of the most intensively fished ocean sub-regions. The major areas for harvesting marine living resources span the eastern North American, European, and Icelandic shelves (Livingston and Tjelmeland, 2000). In addition, the deep regions of the Nordic Seas and the Irminger Sea contain large populations of pelagic fish such as herring, blue whiting, and mackerel and mesopelagic fish such as pearlsides and redfish. The region covers a wide latitudinal range from 35°N to 80°N and, hence, a large span in thermal habitats. This is reflected in the latitudinal gradient from subtropical/temperate species along the southern fringe to boreal/arctic species along the northern fringe.

Climate change is *virtually certain* to drive major changes to the northern fringes of the Atlantic HLSBS by 2100. For the Barents Sea region, which borders the HLSBS and Arctic regions, modeling projections from 1995 to 2060 (SRES B2 scenario) gave an increase in phytoplankton production of 8%, an increase in Atlantic zooplankton production of 20%, and a decrease of Arctic zooplankton production of 50% (Ellingsen et al., 2008). These changes result in a total increase in zooplankton production in the HLSBS section of the Barents Sea and a decrease in the Arctic section. Together with poleward shifts of fish species, a substantial increase in fish biomass and catch is also *very likely* at the northern fringes of the HLSBS (Cheung et al., 2011). However, for some species such as capelin, which feeds in summer at the ice edge and spawns in spring at the southern Atlantic Norwegian/Murman coast of the Barents Sea, the continuous temperature increase is *very likely* to cause discontinuous changes in conditions. The limited migration potential for this small pelagic fish is also *likely* to drive an eastward shift in spawning areas to new spawning grounds along the Novaja Semlja coast (Huse and Ellingsen, 2008).

Observations of fish and other species moving to higher latitudes (Beare et al., 2005; Perry et al., 2005; Collie et al., 2008; Lucey and Nye, 2010) within the North Atlantic HLSBS are consistent with results of modeling exercises (Stenevik and Sundby, 2007; Cheung et al., 2011). Examples from the Barents (Section 28.2.2.1), Nordic, and North Seas (Box 6-1; Section 23.4.6) show how warming from the early 1980s influenced North Atlantic ecosystems, where substantial biological impacts such as

large-scale modification of the phenology, abundance, and distribution of plankton assemblages and reorganization of fish assemblages have been observed (Beaugrand et al., 2002; Edwards, 2004; Edwards and Richardson, 2004; Tasker, 2008; Nye et al., 2009; Head and Pepin, 2010; Simpson et al., 2011). The ranges of some cold-water zooplankton assemblages in the northeast Atlantic have contracted towards the Arctic since 1958, and have been replaced by warm-water zooplankton assemblages (specifically copepods) (*high confidence*), which moved up to 1000 km northward (Beaugrand et al., 2002; Beaugrand, 2009). Although changes to surface circulation may have played a role (Reid et al., 2001), the primary driver of the shift was shown to be regional warming (Beaugrand et al., 2002; Beaugrand, 2004). Reorganization of zooplankton communities and an observed decline in mean size has implications for energy transfer to higher trophic levels including commercial fish stocks (Beaugrand et al., 2003; Kirby and Beaugrand, 2009; Lindley et al., 2010; Section 23.4.6). Warm-water species of fish have increased in abundance on both sides of the North Atlantic (*medium confidence*; Beare et al., 2005; Collie et al., 2008; Genner et al., 2010; Hermant et al., 2010; Lucey and Nye, 2010; Simpson et al., 2011). The diversity of zooplankton and fish has increased as more diverse warm-water assemblages extend northward in response to changing environmental conditions (*high confidence*; Kane, 2007; Hiddink and ter Hofstede, 2008; Beaugrand, 2009; Mountain and Kane, 2010; ter Hofstede et al., 2010; Box 6-1; Section 23.4.6).

The past decade has been the warmest decade ever recorded in the Barents Sea, resulting in large populations of krill shrimp and pelagic and demersal fish stocks linked to the Atlantic and boreal ecosystem of the Barents Sea (*high confidence*; Johannesen et al., 2012; Section 28.2.2.1). Recruitment to boreal fish stocks such as cod, haddock, and herring has increased (Eriksen et al., 2012). The relatively warm Atlantic waters have advanced northward and eastward (Årthun et al., 2012) and sea ice has retreated along with the Arctic water masses. As a result, boreal euphausiids, which are mainly confined to Atlantic water, have increased in biomass and distribution (Dalpadado et al., 2012), enhancing growth of young cod *Gadus morhua* (boreal) as well as the more Arctic (arcto-boreal) capelin (*Mallotus villosus*). The abundance of amphipods of more Arctic origin has decreased, resulting in poorer feeding conditions for polar zooplankton predators such as polar cod (*Boreogadus saida*). Blue whiting (*Micromesistius poutassou*), which spawns west of the British Isles and feeds on zooplankton in the Norwegian Sea during the summer, extended their summer feeding distribution into the Barents Sea during the recent warm period.

The Norwegian Sea is one of the two core regions for the herbivore copepod *Calanus finmarchicus*, an important prey species for pelagic fish and early life stages of all fish around the rim of this high-latitude sea including the North Sea and the Barents Sea (Sundby, 2000). *C. finmarchicus* is the main food item for some of the world's largest fish stocks such as the Norwegian spring-spawning herring (*Clupea harengus*), blue whiting (*M. poutassou*), and northeast Atlantic mackerel (*Scomber scombrus*). These stocks have increased considerably during the recent warming that started in the early 1980s (Huse et al., 2012). The individual size of herring has also increased, enabling longer feeding migrations to utilize boreal zooplankton occurring closer to distant Arctic water masses. Mackerel (*Scomber scombrus*) has advanced northward and westward into Icelandic waters (Astthorsson et al., 2012) and was even

observed in East Greenland water in summer 2013 (Nøttestad et al., 2013). Since 2004, the sum of spawning stock biomass of the three pelagic fish species (herring, blue whiting, and mackerel) leveled out at around 16 million tonnes.

Observed changes in the phenology of plankton groups in the North Sea over the past 50 years are driven by climate forcing, in particular regional warming (*high confidence*; Edwards and Richardson, 2004; Wiltshire and Manly, 2004; Wiltshire et al., 2008; Lindley et al., 2010; Lindley and Kirby, 2010; Schluter et al., 2010), although responses are species-specific with substantial variation within functional groups (Edwards and Richardson, 2004; Box 6-1). For example, the peak maximum abundance of the copepod *C. finmarchicus* advanced by 10 days from the 1960s to the 2000s, but its warm-water equivalent, *C. helgolandicus*, did not advance (Bonnet et al., 2005). In the North Sea, bottom temperatures in winter have warmed by 1.6°C (1980–2004; Dulvy et al., 2008). The whole demersal fish community shifted deeper by 3.6 m per decade over the period 1980–2004, although mean latitude of the whole community did not show net displacement (Dulvy et al., 2008). Within the community, cool-water specialists generally shifted northward while abundant warm-water species shifted southward, reflecting winter warming of the southern North Sea. The cold winter temperatures of the shallow regions of the southern North Sea have acted to exclude species with warm-water affinities. Trawl survey data from the rapidly warming southern North Sea suggests waves of immigration by southern species such as red mullet (*Mullus surmuletus*), anchovy (*Engraulis encrasicolus*), and sardines (*Sardina pilchardus*), linked to increasing population sizes and warming temperatures (Beare et al., 2004, 2005).

In the northeast Atlantic, range expansions and contractions linked to changing climate have also been observed in benthic crustaceans, bivalves, gastropods, and polychaetes (*medium confidence*; Mieszkowska et al., 2007; Beukema et al., 2009; Berke et al., 2010). For example, the southern range limit of the common intertidal barnacle, *Semibalanus balanoides*, contracted northward along European coastlines at a rate of 15 to 50 km per decade since 1872, and its retreat is attributed to reproductive failure as winter temperatures warm (Southward et al., 2005; Wethey and Woodin, 2008). *Chthamalus montagui*, its warm-water competitor, increased in abundance to occupy the niche vacated by *S. balanoides* (*high confidence*; Southward et al., 1995; Poloczanska et al., 2008).

Many of the longest and most comprehensive time series used to investigate the ecological consequences of climate fluctuations and fishing, that span periods of cooling and warming over the past century, are from the northeast Atlantic (Toresen and Østvedt, 2000; Southward et al., 2005; Sundby and Nakken, 2008; Edwards et al., 2010; Poloczanska et al., 2013). Meta-analysis of 288 long-term data sets (spanning up to 90 years) of zooplankton, benthic invertebrates, fish, and seabirds from the OSPAR Commission Maritime Area in the North-east Atlantic showed widespread changes in distribution, abundance, and seasonality that were consistent (77%) with expectations from enhanced greenhouse warming (Tasker, 2008). The study brought together evidence of changes in ocean climate and ecological responses across a range of species that encompassed both exploited and unexploited species from a variety of information types including peer-reviewed reports from International Council for the Exploration of the Sea (ICES) Working Groups. In particular,

observations indicated poleward shifts in zooplankton communities, increasing abundance of fish species in the northern part of their ranges and decreases in southern parts, and the expansion of benthic species into more northerly or less coastal areas (*high confidence*).

The major portion of the literature on the influence of climate change on the North Atlantic region covers time spans that are longer than for most other sub-regions of the Ocean. Even here, however, the bulk of the literature is limited to the last 30 to 50 years. The few publications covering the first half of the 20th century represent an important longer term perspective on the influence of climate change (Toresen and Østvedt, 2000; Drinkwater, 2006; Sundby and Nakken, 2008; Bañón, 2009; Astthorsson et al., 2012). For example, distinct changes in fauna were associated with a pronounced warming period over 1920–1940 (Wood and Overland, 2010), when fish and other fauna shifted northward (Iversen, 1934; Southward et al., 2005; Drinkwater, 2006; Hátún et al., 2009). The major lesson from these reports is that a rapid large-scale temperature increase occurred in the high-latitude North Atlantic between the 1920s and 1940s, with basin-scale consequences for marine ecosystems that are comparable to warming and observed impacts over the last 30 years. The former event was of great concern within the scientific community, particularly during the late 1940s and early 1950s (Iversen, 1934; Tåning, 1949, 1953; Southward, 1980). However, with the subsequent long-term cooling in the 1970s, discussion around climate responses was discontinued (Southward, 1980). The centennial-long perspective indicates that multi-decadal variability has played a major role in changes observed over the past 30 years. The 150-year instrumental record shows distinct warm phases of the AMO during approximately 1930–1965 and from 1995, and cool phases between approximately 1900–1930 and 1960–1995 (WGI AR5 Section 14.7.6). However, it is *virtually certain* that the enhanced warming in recent decades cannot be explained without external forcing (WGI AR5 Section 10.3.1.1.3). Understanding the changes in inter-decadal variability over the next century is particularly important. The current warm phase of the AMO is *likely* to terminate in the next few decades, leading to a cooling influence in the North Atlantic and potentially offsetting some of the effects of global warming (WGI AR5 Sections 11.3.2.4.1, 14.7.6). Over the transition period, the climate of the North Atlantic is *likely* to change more rapidly than during previous transitions since 1900.

### 30.5.1.1.2. North Pacific

Sub-decadal variability in the North Pacific HLSBS is dominated by ENSO (Trenberth, 1990; WGI AR5 Section 14.4). Unlike the North Atlantic HLSBS, the North Pacific HLSBS does not show any significant trends in temperature over time, *very likely* as a consequence of climate variability influences on long-term warming patterns (1950–2009; Table 30-1). Decadal and longer periods of variability in the North Pacific are reflected in the principal mode, the Pacific Decadal Oscillation (PDO; WGI AR5 Section 14.7.3), with periodicities in SST of both 15 to 25 years and 50 to 70 years (Minobe, 1997; Mantua and Hare, 2002). Further modes of climate variability include the North Pacific Gyre Oscillation (NPGO; Di Lorenzo et al., 2008; Chhak et al., 2009). The PDO exhibits SST anomalies of one sign along the eastern boundary and the opposite sign in western and central Pacific. The PDO has been reported to have

an anthropogenic component (Bonfils and Santer, 2011) but confidence in this is *very low* (*limited evidence, low agreement*; WGI AR5 Section 10.3.3). The interplay of the phases of these modes of variability has strong influence on high-latitude Pacific ecosystems (*very high confidence*). In the space of 3 years, the eastern North Pacific fluctuated from one of the warmest years in the past century (2005) to one of the coldest (2008) (McKinnell et al., 2010; McKinnell and Dagg, 2010). This rapid change was accompanied by large changes in primary productivity, zooplankton communities, and fish and seabird populations (McKinnell et al., 2010; McKinnell and Dagg, 2010; Batten and Walne, 2011; Bi et al., 2011; Keister et al., 2011).

Climate transitions among phases of variability tend to be characterized by abrupt reorganization of the ecosystems as dynamic trophic relationships among species alter (Hunt et al., 2002; Peterson and Schwing, 2003; Litzow and Ciannelli, 2007; Litzow et al., 2008; Alheit, 2009). Periods of broad-scale environmental change were observed across high-latitude ecosystems in the North Pacific HLSBS (eastern Bering Sea and Gulf of Alaska) during 1976–1978, 1987–1989, and 1998–1999. These periods were associated with regime shifts in foraging fish that occurred in 1979–1982, 1988–1992, and 1998–2001. The changes indicate how basin-scale variability such as the PDO can manifest across distinct ecosystems (Overland et al., 2008; Link et al., 2009a,b). Phenological shifts observed in the zooplankton communities of the North Pacific were *very likely* in response to decadal climate variability, with distinct changes noted after the climate shifts of the 1970s and 1990s (Mackas et al., 1998; Peterson and Schwing, 2003; Chiba et al., 2006). Modeling evidence suggests a weak shift in PDO toward more occurrences of the negative phase but the credibility of projections remains uncertain (WGI AR5 Section 14.7.3). It is *about as likely as not* that the PDO will change its form or behavior in the future (WGI AR5 Section 14.7.3).

The Kuroshio-Oyashio Extension (KOE) in the northwest Pacific displays pronounced decadal-scale variability (Yatsu et al., 2008; Sugisaki et al., 2010). “Warm periods” in the mid-1970s and late 1980s were accompanied by dramatic changes in pelagic ecosystems and sardine and anchovy stocks (Chiba et al., 2008; Yatsu et al., 2008). Observations and climate model simulations indicate that global warming is *likely* to further alter the dynamics of the Kuroshio Current and the KOE over the coming century (McPhaden and Zhang, 2002; Sakamoto et al., 2005; Wu et al., 2012; Zhang et al., 2014). Alteration of the KOE will alter the timing, magnitude, and structure of spring blooms in the western Pacific and have implications for pelagic fish recruitment, production, and biogeochemical cycles (Ito et al., 2004; Hashioka et al., 2009; Yatsu et al., 2013).

Commercial catches of salmon species in the North Pacific HLSBS follow decadal fluctuations in climate (Hare and Mantua, 2000; Mantua and Hare, 2002). Catches peaked in the warm periods of the 1930s–1940s and 1990s–2000s, with 2009 yielding the highest catch to date, and warming trends are *about as likely as not* to have contributed to recent peaks in some sub-regions (Morita et al., 2006; Irvine and Fukuwaka, 2011). Poleward range shifts of some large pelagic fish in the western North Pacific, such as yellowtail *Seriola quinqueradiata* and Spanish mackerel *Scomberomorus niphonius*, were attributed, in part, to regional warming (*high confidence*) and these two species are projected to shift

39 to 71 km poleward from the 2000s to 2030s under SRES A1B (Tian et al., 2012; Jung et al., 2014). Anticipating ecological responses to future anthropogenic climate change also requires evaluation of the role of changes to climate beyond warming per se. For example, declining sea level pressure in the North Pacific is *likely* influenced by anthropogenic forcing (Gillett et al., 2003; Gillett and Stott, 2009; WGI AR5 Section 10.3.3.4) and sea level pressure in turn is related to atmospheric climate parameters (e.g., turbulent mixing via wind stress) that regulate commercially significant fish populations (Wilderbuer et al., 2002).

The northern fringe of the Bering Sea is among the most productive of marine sub-regions and includes the world’s largest single-species fishery, walleye pollock (*Theragra chalcogramma*; Hunt et al., 2010). This region underwent major changes in recent decades as a result of climate variability, climate change, and fishing impacts (Litzow et al., 2008; Mueter and Litzow, 2008; Jin et al., 2009; Hunt et al., 2010; Section 28.2.2.1). Seasonal sea ice cover declined since the 1990s (to 2006), although there is no linear trend between 1953 and 2006, and the initiation of spring ice retreat over the southeastern Bering Sea shelf started to occur earlier (Wang et al., 2007a). Concurrent with the retreat of the “cold pool,” an area of reduced water temperature (<2°C) on the northern Bering Sea shelf that is formed as a consequence of sea ice and is maintained over summer (Hunt et al., 2010), bottom trawl surveys of fish and invertebrates show a significant community-wide northward distribution shift and a colonization of the former cold pool areas by sub-Arctic fauna (*high confidence*; Wang et al., 2006a; Mueter and Litzow, 2008).

Over a vast region of the eastern Pacific stretching from southern Chile to the Aleutian Islands, waters low in dissolved O<sub>2</sub> (Oxygen Minimum Zone (OMZ)) are found at 300 m depth (Karstensen et al., 2008). Sporadic upwelling of these low-O<sub>2</sub> waters along the continental shelf is well documented, where biological respiration can further reduce dissolved O<sub>2</sub> levels and result in hypoxic or anoxic conditions that lead to mortality of coastal fishes and invertebrates (Grantham et al., 2004; Chan et al., 2008). The magnitude and severity of seasonal hypoxic conditions in shallow-shelf waters of the eastern North Pacific HLSBS increased in recent decades (Bograd et al., 2008; Chan et al., 2008). In addition, minimum pH values in the water column usually occur near the depths of the OMZ (WGI AR5 Box 3.2). A shoaling of the aragonite saturation horizon has *likely* resulted in low-aragonite conditions within the density layers being upwelled on the shelf of the west coast of the USA, increasing the risk of seasonally upwelled water being relatively acidified (Feely et al., 2008) with observed impacts on Pacific oyster (*Crassostrea gigas*) hatcheries (Barton et al., 2012). In the time period 1991–2006, reductions in pH in the North Pacific between 800 and ~100 m were attributed in approximately equal measure to anthropogenic and natural variations (Byrne et al., 2010; WGI AR5 Section 3.8.2; WGI AR5 Figure 3.19).

### 30.5.1.1.3. Southern Hemisphere

The seasonal peaks in phytoplankton productivity in the Southern Hemisphere are much less pronounced and are of smaller magnitude than those at Northern Hemisphere high latitudes (Yoder et al., 1993). The Southern Hemisphere HLSBS is broadly bounded by the subtropical

front and the sub-Antarctic front. Associated with the subtropical front is intense biological activity of bloom-forming coccolithophores (phytoplankton) (Brown and Yoder, 1994). The calcifying plankton assemblages play a key role in carbon cycles in the region and the transport of carbon to deep ocean sediments. The coccolithophore, *Emiliania huxleyi*, extended its range south of 60° in the southwest Pacific (141°E to 145°E) over the 2 decades since 1983 (Cubillos et al., 2007). Although the drivers for this range extension are not clear, it was proposed that the extension is facilitated by surface warming or changes in the abundance of grazing zooplankton.

Large regions of the sub-Antarctic surface waters are *likely* to become undersaturated with respect to aragonite during winter by 2030, which will impact calcifying plankton and Southern Ocean ecosystems (McNeil and Matear, 2008; Bednaršek et al., 2012; Section 28.2.2.2). Shell weights of the modern foraminifer, *Globigerina bulloides*, in the sediments of the sub-Antarctic region of the HLSBS south of Australia were observed to be 30 to 35% lower than those from sediment cores representing preindustrial periods, consistent with a recent decline in pH (Moy et al., 2009). Examination of the pteropod, *Limacina helicina antarctica*, captured from polar waters further south shows severe levels of shell dissolution consistent with the shoaling of the aragonite saturation horizon and indicates that the impact of ocean acidification is already occurring (Bednaršek et al., 2012).

While the South Pacific HLSBS has not shown warming overall, both the warmest and coolest months show a slight, but significant, increase over time (both 0.05°C per decade from 1950 to 2009,  $p$ -value  $\leq 0.05$ ; Table 30-1), although some areas within this sub-region have warmed. For example, the western Tasman Sea has shown enhanced warming since 1900 as compared to average global trends (*high confidence*). This has been driven by changes in large-scale wind-forcing leading to a southward expansion of the South Pacific STG and intensification of the southward-flowing East Australian Current (EAC; Cai, 2006; Hill et al., 2008; Wu et al., 2012; WGI AR5 Section 3.6.2). Model simulations suggest both stratospheric ozone depletion and greenhouse forcing contribute to the observed trend in wind stress (Cai and Cowan, 2007). Coinciding with this warming and intensified EAC is the observation that a number of benthic invertebrates, fish, and zooplankton are now found further south than they were in the mid-20th century (Ling, 2008; Pitt et al., 2010; Last et al., 2011). Warming facilitated the establishment of the grazing urchin, *Centrostephanus rodgersii*, in eastern Tasmania during the late 1970s (*high confidence*), which has resulted in deleterious effects on macroalgal beds (Ling, 2008; Ling et al., 2008, 2009; Banks et al., 2010).

### 30.5.1.2. Key Risks and Vulnerabilities

Projected changes to the temperature of surface waters match those of the past 50 years, with average sea temperatures in the HLSBS regions projected to increase by 0.35°C to 1.17°C in the near term (2010–2039) and by 1.70°C to 4.84°C over the long term (2010–2099) under the “business as usual” (BAU) RCP8.5 scenario (Table SM30-4). Under the lower case scenario considered here (RCP2.6), projected rates of regional warming are much lower (0.12°C to 0.79°C) in the near term, with slight cooling for some regions in the long term (–0.16°C to 1.46°C). Risks to

HLSBS from warming of surface waters include changes to primary production and carbon cycling, and the reorganization of ecosystems in response to warmer and more acidified oceans. Both primary production and the timing of the spring bloom in HLSBS are very sensitive to environmental change. Latitudinal shifts in the distribution of phyto- and zooplankton communities will alter seasonality, community composition, and bloom dynamics (Beaugrand, 2009; Ito et al., 2010; Shoji et al., 2011). Alteration of the structure and composition of plankton communities can propagate through high-latitude food webs due to tight trophic linkages (Edwards and Richardson, 2004; Beaugrand et al., 2010; Beaugrand and Kirby, 2010). Mechanisms are complex, and tend to be non-linear, with impacts on ecosystems, fisheries, and biogeochemical cycles being hard to project with any certainty (Box CC-PP). A reorganization of commercial fish stocks, with attendant social and economic disruption, is a key risk of ongoing climate change in HLSBS sub-regions. AR4 reported that the productivity of some marine fisheries is *likely* to increase in the North Atlantic (WGII AR4 Sections 10.4.1, 12.4.7). A large number of publications since then has substantially extended documentation of these trends and has begun to elucidate the nuances in how marine ecosystems and organisms respond (Sumaila et al., 2011).

An additional risk exists for sub-polar areas from the loss of seasonal sea ice. Decreases in seasonal sea ice are *very likely* to lead to increases in the length of the growth season and the intensity of the light available to fuel phytoplankton growth and, hence, enhance primary production and attending modifications of ecosystem structure (Arrigo et al., 2008). In the long term, however, primary production may decrease due to the reduced supply of nutrients to the surface layers (Box CC-PP). The decline in Arctic sea ice will open ecological dispersal pathways, as well as new shipping routes (Section 30.6.2.3), between the North Atlantic and the North Pacific; large numbers of the Pacific diatom, *Neodenticula seminae*, were found in the North Atlantic in 1999 (Reid et al., 2007).

HLSBSs are also vulnerable to rapid changes in the carbonate chemistry of ocean waters. Ocean acidification will produce additional and large-scale challenges. There is *medium agreement* that calcifying organisms in these regions will be negatively affected by ocean acidification, with substantial impacts on higher trophic levels, although there is *limited evidence* at this point.

### 30.5.2. Equatorial Upwelling Systems

The largest upwelling systems are found in the equatorial regions of the eastern Pacific and Atlantic Oceans (Figure 30-1a). Equatorial Upwelling Systems (EUS) produce highly productive “cold tongues” that stretch westward across equatorial areas, which is different from other upwelling systems (e.g., EBUE; Section 30.5.5). The associated upwelling is a consequence of the Earth’s rotation and easterly (westward) winds and currents, which drive water northward and southward at the northern and southern edges of these sub-regions. As result, cold, nutrient-rich, and high CO<sub>2</sub>/low pH waters are transported from the deeper layers of the Ocean to the surface, driving high levels of primary productivity that support 4.7% of total global fisheries productivity (Table SM30-1; Figure 30-1b). Interannual modes of variability (e.g., ENSO; WGI AR5 Section 14.4) dominate EUS, particularly in the Pacific (Barber et al., 1994; McCarthy et al., 1996; Signorini et al., 1999; Le Borgne et al., 2002;



Christian and Murtugudde, 2003; Mestas-Nuñez and Miller, 2006; Pennington et al., 2006; Wang et al., 2006b). Upwelling of the Pacific EUS declines during El Niño events, when the trade winds weaken, or even reverse, and is strengthened during La Niña events. ENSO periodicity controls primary productivity and consequently has a strong influence over associated fisheries production (Mestas-Nuñez and Miller, 2006). The Intertropical Convergence Zone (ITCZ; WGI AR5 Section 14.3.1.1), an important determinant of regional ocean temperature, is located at the edges of the Indian and Pacific equatorial upwelling zone and influences a range of variables including productivity, fisheries, and precipitation. The EUS are also affected by inter-decadal variability (e.g., Inter-decadal Pacific Oscillation (IPO); Power et al., 1999; WGI AR5 Section 14.3).

### 30.5.2.1. Observed Changes and Potential Impacts

The average sea temperature associated with the EUS has increased significantly ( $p$ -value  $\leq 0.05$ ), by 0.43°C and 0.54°C from 1950 to 2009 in the Pacific and Atlantic EUS, respectively (Table 30-1). In the Pacific, regional variability in SST trends is driven by the temporal patterns in ENSO and the more frequent El Niño Modoki or Central Pacific El Niño events in recent decades (*high confidence*; Ashok et al., 2007; Yu and Kao, 2007; Lee and McPhaden, 2010; WGI AR5 Section 14.2.4.4). The faster warming of the Atlantic EUS is *likely* to be associated with a weakening of upwelling (Tokinaga and Xie, 2011). SLR in the eastern equatorial Pacific has been decreasing by up to  $-10 \text{ mm yr}^{-1}$  since 1993 (Church et al., 2006; Figure 30-5).

Coral reefs in the EUS of the eastern Pacific (e.g., Galápagos and Cocos Islands) have relatively low species diversity and poorly developed carbonate reef frameworks, due to the low pH and aragonite saturation of upwelling waters (*high confidence*; Glynn, 2001; Manzello et al., 2008; Manzello, 2010). Prolonged periods of elevated temperature associated with El Niño have negatively affected corals, kelps, and associated organisms, and resulted in several possible local extinctions (*high confidence*; Glynn, 2011). Since 1985, coral reefs from west of South America to the Gilbert Islands of Kiribati have experienced the

highest levels of thermal stress relative to other areas (Donner et al., 2010). In 1982/1983, mass coral bleaching and mortality affected most of the reef systems within the eastern equatorial Pacific (Glynn, 1984; Baker et al., 2008). Subsequent canonical El Niño and Central Pacific El Niño events in 1997/1998, 2002/2003, 2004/2005, and 2009/2010 (WGI AR5 Section 14.4.2; WGI AR5 Figure 14.13) triggered mass coral bleaching by adding to the background increases in sea temperatures (*high confidence*; Donner et al., 2010; Obura and Mangubhai, 2011; Vargas-Ángel et al., 2011). In some locations, impacts of El Niño have also interacted with other anthropogenic changes, such as those arising from changes to fishing pressure (Edgar et al., 2010), further complicating the attribution of recent ecological changes to climate change.

### 30.5.2.2. Key Risks and Vulnerabilities

Climate models indicate that ENSO is *virtually certain* to continue to be a major driver of oceanic variability over the coming century, although not all models can accurately replicate its behavior (WGI AR5 Section 9.5.3). Superposition of a warming ocean on future ENSO activity (possibly modified in frequency and intensity) is *likely* to result in oceanic conditions that are different from those experienced during past El Niño and La Niña events (Power and Smith, 2007). Temperatures within EUS sub-regions are projected to continue to warm significantly ( $p$ -value  $\leq 0.05$ ). Under RCP8.5, SST of the Atlantic EUS is projected to increase by 0.81°C over 2010–2039 and 2.56°C over 2010–2099, with similar increases projected for the Pacific EUS (Table SM30-4). Differences between RCPs for the two EUS become clear beyond mid-century, with warming of SST over 2010–2099 being 0.43°C and 0.46°C under RCP2.6, and 3.01°C and 3.03°C under RCP8.5, for Pacific and Atlantic EUS respectively (Table SM30-4). These projected increases in sea temperature will increase heat stress and ultimately irreversibly degrade marine ecosystems such as coral reefs (*very likely*). Further increases in atmospheric CO<sub>2</sub> will cause additional decrease in pH and aragonite saturation of surface waters (adding to the low pH and aragonite saturation of upwelling conditions), with significant differences between emission trajectories by the middle of the century. These changes in ocean carbonate chemistry are *very likely* to negatively affect some

#### Frequently Asked Questions

### FAQ 30.3 | How will marine primary productivity change with ocean warming and acidification?

Drifting microscopic plants known as phytoplankton are the dominant marine primary producers at the base of the marine food chain. Their photosynthetic activity is critically important to life in general. It provides oxygen, supports marine food webs, and influences global biogeochemical cycles. Changes in marine primary productivity in response to climate change remain the single biggest uncertainty in predicting the magnitude and direction of future changes in fisheries and marine ecosystems (*low confidence*). Changes have been reported to a range of different ocean systems (e.g., High-Latitude Spring Bloom Systems, Subtropical Gyre Systems, Equatorial Upwelling Systems, and Eastern Boundary Upwelling Ecosystems), some of which are consistent with changes in ocean temperature, mixing, and circulation. However, direct attribution of these changes to climate change is made difficult by long-term patterns of variability that influence productivity of different parts of the Ocean (e.g., Pacific Decadal Oscillation). Given the importance of this question for ocean ecosystems and fisheries, longer time series studies for understanding how these systems are changing as a result of climate change are a priority (*high agreement*).

marine calcifiers, although many of the species from this region are adapted to the low aragonite and calcite saturation states that result from equatorial upwelling, albeit with much lower rates of calcification (Manzello, 2010; Friedrich et al., 2012). A substantial risk exists with respect to the synergistic interactions between sea temperature and declining pH, especially as to how they influence a large number of key biological processes (Box CC-OA).

There is *low confidence* in the current understanding of how (or if) climate change will influence the behavior of ENSO and other long-term climate patterns (Collins et al., 2010; WGI AR5 Section 12.4.4.2). There is also low agreement between different CMIP5 General Circulation Models (GCMs) on how ocean warming will affect ENSO, with no significant change to ENSO amplitude in half of the models examined, and both increasing and decreasing activity in others (Guilyardi et al., 2012). These differences appear to be a consequence of the delicate balance within ENSO between dampening and amplifying feedbacks, and the different emphasis given to these processes within the different GCMs (Collins et al., 2010). Other studies have looked at the interaction between the STG and EUS, and warming of surface waters in the Pacific, with at least one study projecting the possible expansion of the STG at the expense of the EUS (Polovina et al., 2011). In the latter case, the area of equatorial upwelling within the North Pacific would decrease by 28%, and primary production and fish catch by 15%, by 2100. Many of the projected changes imply additional consequences for pelagic fisheries resulting from the migration of fish stocks deriving from changing distribution of particular sea temperatures (Lehodey et al., 2006, 2008, 2011; Cheung et al., 2010; Sumaila et al., 2011; Bell et al., 2013b). These projections suggest that fisheries within EUS will experience increased vulnerability as a result of climate change (*low confidence*).

### 30.5.3. Semi-Enclosed Seas

Semi-Enclosed Seas (SES) represent a subset of ocean sub-regions that are largely land locked and consequently heavily influenced by surrounding landscapes and local climates (Healy and Harada, 1991). In most cases, they support small but regionally significant fisheries (3.3% of global production; Table SM30-1; Figure 30-1b) and opportunities for other industries such as tourism. Five SES (all over 200,000 km<sup>2</sup> with single entrances <120 km wide) are considered here. This particular geography results in reduced circulation and exchange with ocean waters, and jurisdictions for these water bodies that are shared by two or more neighboring states. In many cases, the small volume and disconnected nature of SES (relative to coastal and oceanic environments) makes them highly vulnerable to both local and global stressors, especially with respect to the much reduced options for the migration of organisms as conditions change.

#### 30.5.3.1. Observed Changes and Potential Impacts

##### 30.5.3.1.1. Arabian Gulf

The Arabian Gulf (also referred to as the Persian Gulf), along with the Red Sea, is the world's warmest sea, with both extreme negative and positive temperature excursions (annual temperature range of 12°C to

35°C). Like other SES, the Arabian Gulf is particularly vulnerable to changing environmental conditions as a result of its landlocked nature. Trends in SST were not significant over the period 1950–2009 (Table 30-1), which is probably due to long-term variability, and a consequence of regional and abrupt changes that occurred in the late 1980s (Conversi et al., 2010). In keeping with this, recent (1985–2002) localized analyses (e.g., Kuwait Bay) show strong and significant warming trends (based in this case on Advanced Very High Resolution Radiometer (AVHRR) National Oceanic and Atmospheric Administration (NOAA) satellite data) of 0.6°C per decade (Al-Rashidi et al., 2009). There is *limited evidence* and *low agreement* as to how this variability influences marine ecosystems and human activities within the Arabian Gulf, although impacts on some ecosystem components (e.g., coral reefs) have been defined to some extent. The mass coral bleaching and mortality that occurred in 1996 and 1998 were a direct result of the sensitivity of reef-building corals to unusually elevated sea temperatures (*high confidence*; Riegl, 2002, 2003; Box CC-CR). These changes to coral reefs have resulted in a loss of fish species that feed on coral-associated invertebrates while herbivores and planktivorous fish abundances have increased (*medium confidence*; Riegl, 2002). Despite coral ecosystems in this sub-region being adapted to some of the highest temperatures in shallow seas on Earth, anthropogenic climate change is driving higher frequencies and intensities of mass coral bleaching and mortality (Riegl et al., 2011). Other biological changes (e.g., harmful algal blooms and fish kills; Heil et al., 2001) have been associated with the increasing sea temperatures of the Arabian Gulf, although attribution to increasing temperatures as opposed to other factors (e.g., water quality) is limited (Bauman et al., 2010).

##### 30.5.3.1.2. Red Sea

Few studies have focused on attributing recent changes in Red Sea ecosystems to climate change (including ocean acidification). The Red Sea warmed by 0.74°C from 1982 to 2006 (Belkin, 2009), although trends in the average SST, however, are not significant from 1950 to 2009 (*p*-value > 0.05; Table 30-1) owing to a high degree of variability involved when longer periods were examined (supplementary material in Belkin, 2009). The temperature of the warmest month of the year, however, showed a significant increase over the 60-year period (0.05°C per decade; Table 30-1). Regional trends within the Red Sea may also differ, with at least one other study reporting higher rates of warming for the central Red Sea (1.46°C, relative to 1950–1997 NOAA Extended Reconstructed SST (ERSST) v3b climatology; Cantin et al., 2010).

Long-term monitoring of coral community structure and size over 20 years shows that average colony size of corals has declined (*high confidence*) and species' latitudinal limits may have changed (*medium confidence*). The decline in average colony size is ascribed to heat-mediated bleaching as well as increases in coral diseases and crown of thorns starfish (*Acanthaster* sp.) predation (Riegl et al., 2012). The patterns of this decline correlate well with the pattern of recent heating in the Red Sea (Raitsos et al., 2011), with the biggest changes being seen in the southern part of the Red Sea. Skeletal growth of the long-lived massive coral *Diploastrea heliophora* has declined significantly, *very likely* due to warming temperatures (*medium confidence*; *p*-value ≥ 0.05; Cantin et al., 2010).

Cantin et al. (2010) proposed that the massive coral *Diploastrea helipora* will cease to grow in the central Red Sea by 2070 under SRES A1B and A2 (*medium confidence*), although this may not hold for other coral species. For example, an increase in linear extension of *Porites* corals, beginning in the 1980s, was recorded in the northern Red Sea (Heiss, 1996), where temperatures have increased by 0.74°C from 1982 to 2006 (Belkin, 2009), suggesting that these corals were living in sub-optimal conditions (cooler waters). They may therefore benefit from elevated temperature before reaching their thermal threshold, at which point growth rates would be predicted to decline, as they are doing in other oceans. Riegl and Piller (2003) concluded that coral habitats at moderate depths in the Red Sea might provide important refugia from some aspects of climate change in the future (*limited evidence*). Silverman et al. (2007) quantified the sensitivity of net coral reef ecosystem calcification to changes in carbonate chemistry (pH, aragonite saturation). Their results demonstrate a strong negative effect of ocean acidification on ecosystem-scale calcification and decalcification, and show that small changes in carbonate dissolution could have large-scale implications for the long-term persistence of carbonate coral reef systems within the Red Sea (Silverman et al., 2007, 2009).

#### 30.5.3.1.3. Black Sea

The temperature of the surface waters of the Black Sea increased by 0.96°C from 1982 to 2006 (Belkin, 2009), which is consistent with other studies (*high confidence*; Buongiorno Nardelli et al., 2010; Bozkurt and Sen, 2011). As with other SES (i.e., Arabian Gulf and Baltic, Mediterranean, and Red Seas), longer data sets do not reveal a significant trend due to large-scale variability prior to 1982, which may be due to the influence of AMO, NAO, and other long-term sources of variability (Table 30-1; supplementary material in Belkin, 2009). Buongiorno Nardelli et al. (2010) observed that short-term SST variability (week-month) is strongly influenced by interactions with the overlying atmosphere, which itself is strongly influenced by the surrounding land temperatures. As with the Mediterranean and Red Seas, however, a significant upward trend in the temperature is recorded in the warmest month of the year over the period 1950–2009 (Table 30-1). Freshwater discharge from rivers draining into the Black Sea has remained more or less constant since the early 1960s (Ludwig et al., 2009). Increasing water temperature has steadily eliminated the Cold Intermediate Layer (CIL; temperatures below 8°C) throughout the Black Sea basin over 1991–2003 (*high confidence*; Oguz et al., 2003). Reduced water column mixing and upwelling during warmer winter periods has reduced the supply of nutrients to the upper layers of the Black Sea (Oguz et al., 2003) and expanded areas of low O<sub>2</sub> in the deeper parts of the Black Sea, which is the world's largest anoxic marine basin (*high confidence*; Murray et al., 1989). These changes coincided with the collapse of fish stocks and the invasion by the ctenophore, *Mnemiopsis leidyi*, in the 1980s (Oguz et al., 2008), while inputs of nutrients such as phosphate from the Danube River has decreased strongly since 1992–1993 (Oguz and Velikova, 2010). Environmental perturbations explain the declining levels of primary productivity, phytoplankton, bacterioplankton, and fish stocks in the Black Sea from the mid-1990s (Yuneev et al., 2007; Oguz and Velikova, 2010). The Black Sea system is very dynamic and is strongly affected by non-climate stressors in addition to climate change, making attribution of detected trends to climate change difficult.

#### 30.5.3.1.4. Baltic Sea

Temperatures in the highly dynamic Baltic Sea increased substantially since the early 1980s (Aleksandrov et al., 2009; Belkin, 2009), with increases of 1.35°C (1982–2006) being among the highest rate of change seen in any SES (Belkin, 2009). Increases of this magnitude are not seen in longer records throughout the Baltic Sea (1861–2001: MacKenzie et al., 2007; MacKenzie and Schiedek, 2007a,b; 1900–1998: Madsen and Højerslev, 2009). The salinity of the surface and near bottom waters of the Baltic Sea, for example, Gdansk Basin (Aleksandrov et al., 2009) and central Baltic (Fonselius and Valderrama, 2003; Möllmann et al., 2003), decreased from 1975 to 2000, due to changing rainfall and river runoff, and a reduction in the pulses of seawater (vital for oxygenation and related chemical changes) from the North Sea through its opening via the Kattegat (*high confidence*; Samuelsson, 1996; Conley et al., 2009; Hänninen and Vuorinen, 2011). There is a strong vertical zonation within the Baltic Sea in terms of the availability of O<sub>2</sub>. The shallow sub-regions of the Baltic are relatively well oxygenated. However, O<sub>2</sub> levels are low in the deeper basins, producing conditions in which organisms and ecosystems are exposed to prolonged hypoxia.

The annual biomass of phytoplankton has declined almost threefold in the Baltic Transition Zone (Kattegat, Belt Sea) and Western Baltic Sea since 1979 (Henriksen, 2009), reputedly due to changing nitrogen loads in the Danish Straits (*medium confidence*) in addition to increasing sea temperature (*very likely*; Madsen and Højerslev, 2009). Reduced phytoplankton production may have decreased the productivity of fisheries in the western Baltic Sea and the Transition Zone (*low to medium confidence*; Chassot et al., 2007). Decreasing salinity in the Baltic deep basins may also affect zooplankton reproduction, especially that of the copepod *Pseudocalanus acuspes*, contributing to density-dependent decrease in growth of the commercially important herring and sprat stocks (*high confidence*; Möllmann et al., 2003, 2005; Casini et al., 2011). The strong relationship between phytoplankton and fish production, and increasing sea temperature, decreasing salinity, and other environmental factors, suggests that major changes in fisheries production will occur as sea temperatures increase and the hydrological cycle in the Baltic region changes (*high confidence*; MacKenzie et al., 2012). A combination of climate change-induced oceanographic changes (i.e., decreased salinity and increased temperatures), eutrophication, and overfishing have resulted in major changes in trophic structure in the deep basins of the Baltic Sea (Möllmann et al., 2009). This had important implications for cod, a commercially important top predator (*medium confidence*; Lindegren et al., 2010).

#### 30.5.3.1.5. Mediterranean Sea

The Mediterranean Sea is strongly linked to the climates of North Africa and Central Europe. SST within the Mediterranean increased by 0.43°C from 1957 to 2008 (supplementary material in Belkin, 2009), although analysis of data from 1950 to 2009 detected only a significant trend in summer temperature (0.11°C per decade, *p*-value ≤ 0.05; Table 30-1) due to large fluctuations in SST prior to the 1980s. Surface temperatures increased in the Mediterranean Sea consistent with significant increases in SST at a number of monitoring sites (*robust evidence, high agreement*; e.g., Coma et al., 2009; Conversi et al., 2010; Calvo et al., 2011). It is

*likely* that temperatures, along with salinity, have also increased at depth (400 m or more) in the western Mediterranean Sea over the past 30 to 40 years which, when analyzed in the context of heat budget and water flux of the Mediterranean, is consistent with anthropogenic greenhouse warming (Bethoux et al., 1990; Rixen et al., 2005; Vargas-Yáñez et al., 2010). Large-scale variability such as the AMO and NAO can obscure or accentuate the overall warming trend (Marullo et al., 2011; WGI AR5 Sections 14.5.1, 14.7.6). Relatively warm episodes in the 1870s, 1930–1970s, and since the mid-1990s, for example, exhibit an influence of the AMO (Kerr, 2000; Moron, 2003). Reported temperature anomalies in the Mediterranean, often locally manifesting themselves as periods of low wind, increased water column stratification, and a deepening thermocline, are associated with positive phases of the NAO index (Molinero et al., 2005; Lejeune et al., 2010).

Sea levels have increased rapidly in some areas over recent decades and are also strongly influenced by NAO phases. The rate has been approximately 3.4 mm yr<sup>-1</sup> (1990–2009) in the northwest Mediterranean (*high confidence*; Calvo et al., 2011). These influences are reduced when measurements are pooled over longer time scales, resulting in a lower rate of SLR (Massuti et al., 2008). If the positive phase of the NAO is more frequent in the future (Terray et al., 2004; Kuzmina et al., 2005; WGI AR5 Section 14.4.2), then future SLR may be slightly suppressed as a result of atmospheric influences (*medium confidence*; Jordà et al., 2012). As temperatures have increased, the Mediterranean has become more saline (+0.035 to 0.040 psu from 1950 to 2000; Rixen et al., 2005) with the length of the thermal stratification period persisting twice as long in 2006 as it did in 1974 (Coma et al., 2009).

Conditions within the Mediterranean Sea changed abruptly and synchronously with similar changes across the North, Baltic, and Black Seas in the late 1980s (Conversi et al., 2010), which possibly explains the lack of trend in SES SST when examined from 1950 to 2009 (Table 30-1). These changes in physical conditions (increased temperature, higher sea level pressure, positive NAO index) also coincided with step changes in the diversity and abundance of zooplankton, decreases in stock abundance of anchovies and the frequency of “red tides,” and increases in mucilage outbreaks (Conversi et al., 2010). Mucilage outbreaks are strongly associated with warmer and more stratified water columns (*high confidence*), and lead to a greater abundance and diversity of marine microbes and potentially disease-causing organisms (*likely*; Danovaro et al., 2009). Increasing temperatures are also driving the northward spread of warm-water species (*medium confidence*) such as the sardine *Sardinella aurita* (Sabatés et al., 2006; Tsikliras, 2008), and have contributed to the spread of the invading Atlantic coral *Oculina patagonia* (Serrano et al., 2013). The recent spread of warm-water species that have invaded through the Straits of Gibraltar and the Suez Canal into cooler northern areas is leading to the “tropicalization” of Mediterranean fauna (*high confidence*; Bianchi, 2007; Ben Rais Lasram and Mouillot, 2008; CIESM, 2008; Galil, 2008, 2011). Warming since the end of the 1990s has accelerated the spread of tropical invasive species from the eastern Mediterranean basin (Raitos et al., 2010; Section 23.6.5).

In addition to general warming patterns, periods of extreme temperatures have had large-scale and negative consequences for Mediterranean marine ecosystems. Unprecedented mass mortality events, which affected at least 25 prominent invertebrate species, occurred during the summers

of 1999, 2003, and 2006 across hundreds of kilometers of coastline in the northwest Mediterranean Sea (*very high confidence*; Cerrano et al., 2000; Garrabou et al., 2009; Calvo et al., 2011; Crisci et al., 2011). Events coincided with either short periods (2 to 5 days: 2003, 2006) of high sea temperatures (27°C) or longer periods (30 to 40 days) of modestly high temperatures (24°C: 1999; Bensoussan et al., 2010; Crisci et al., 2011). Impacts on marine organisms have been reported in response to the extreme conditions during these events (e.g., gorgonian coral mortality; Coma et al., 2009), shoot mortality, and anomalous flowering of seagrasses (*high confidence*; Diaz-Almela et al., 2007; Marbà and Duarte, 2010). The frequency and intensity of these types of heat stress events are expected to increase as sea temperatures increase (*high confidence*).

Longer-term data series (over several decades) of changes in relative acidity of the Mediterranean Sea are scarce (Calvo et al., 2011; The MerMex Group, 2011). Recent re-analysis, however, has concluded that the pH of Mediterranean waters has decreased by 0.05 to 0.14 pH units since the preindustrial period (*medium confidence*; Luchetta et al., 2010; Touratier and Goyet, 2011). Anthropogenic CO<sub>2</sub> has penetrated the entire Mediterranean water column, with the western basin being more contaminated than the eastern basin (Touratier and Goyet, 2011). Studies that have explored the consequences of ocean acidification for the biology and ecology of the Mediterranean Sea are rare (Martin and Gattuso, 2009; Rodolfo-Metalpa et al., 2010; Movilla et al., 2012), although insights have been gained by studying natural CO<sub>2</sub> seeps at Mediterranean sites such as Ischia in Italy, where biodiversity decreases with decreasing pH toward the vents, with a notable decline in calcifiers (Hall-Spencer et al., 2008). Transplants of corals, molluscs, and bryozoans along the acidification gradients around seeps reveal a low level of vulnerability to CO<sub>2</sub> levels expected over the next 100 years (*low confidence*; Rodolfo-Metalpa et al., 2010, 2011). However, periods of high temperature can increase vulnerability to ocean acidification, thereby increasing the long-term risk posed to Mediterranean organisms and ecosystems as temperatures warm. Significantly, some organisms such as seagrasses and some macroalgae appeared to benefit from local ocean acidification (Hall-Spencer et al., 2008).

### 30.5.3.2. Key Risks and Vulnerabilities

SES are highly vulnerable to changes in global temperature on account of their small volume and landlocked nature. Consequently, SES will respond faster than most other parts of the Ocean (*high confidence*). Risks to ecosystems within SES are *likely* to increase as water columns become further stratified under increased warming, promoting hypoxia at depth and reducing nutrient supply to the upper water column (*medium evidence, high agreement*). The impact of rising temperatures on SES is exacerbated by their vulnerability to other human influences such as over-exploitation, pollution, and enhanced runoff from modified coastlines. Due to a mixture of global and local human stressors, key fisheries have undergone fundamental changes in their abundance and distribution over the past 50 years (*medium confidence*). A major risk exists for SES from projected increases in the frequency of temperature extremes that drive mass mortality events, increasing water column stabilization leading to reduced mixing, and changes to the distribution and abundance of marine organisms. The vulnerability of marine



ecosystems, fisheries, and human communities associated with the SES will continue to increase as global temperatures increase.

Sea temperatures are *very likely* to increase in the five SES under moderate (RCP6.0) to high (RCP8.5) future scenarios. Under BAU (RCP8.5; Table SM30-3), sea temperatures in the SES are projected to increase by 0.93°C to 1.24°C over 2010–2039 (Table SM30-4). Increases of 3.45°C to 4.37°C are projected over 2010–2099, with the greatest increases projected for the surface waters of the Baltic Sea (4.37°C) and Arabian Gulf (4.26°C), and lower yet substantial amounts of warming in the Red Sea (3.45°C) (Table SM30-4). The heat content added to these small ocean regions is *very likely* to increase stratification, which will reduce the nutrient supply to the upper layers of the water column, reducing primary productivity and driving major changes to the structure and productivity of fisheries. Reduced mixing and ventilation, along with increased microbial metabolism, will *very likely* increase hypoxia and expand the number and extent of “dead zones.” Changing rainfall intensity (Section 23.3; WGI AR5 Section 12.4.5) can exert a strong influence on the physical and chemical conditions within SES, and in some cases will combine with other climatic changes to transform these areas. These changes are likely to increase the risk of reduced bottom-water O<sub>2</sub> levels to Baltic and Black Sea ecosystems (due to reduced solubility, increased stratification, and microbial respiration), which is *very likely* to affect fisheries. These changes will increase the frequency and intensity of impacts arising from heat stress, based on responses to temperature extremes seen over the past 30 years, such as the mass mortality of benthic organisms that occurred in the Mediterranean Sea during the summers of 1999, 2003, and 2006, and the Arabian Gulf in 1996 and 1998. Extreme temperature events such as heat waves are projected to increase (*high confidence*; Section 23.2; IPCC, 2012). Projections similar to those outlined in Section 30.5.4.2 can be applied to the coral reefs of the Arabian Gulf and the Red Sea, where temperatures are *very likely* to increase above established thresholds for mass coral bleaching and mortality (*very high confidence*; Figure 30-10).

### 30.5.4. Coastal Boundary Systems

The Coastal Boundary Systems (CBS) are highly productive regions, comprising 10.6% of primary production and 28.0% of global fisheries production (Table SM30-1; Figure 30-1b). The CBS include the marginal seas of the northwest Pacific, Indian, and Atlantic Oceans, encompassing the Bohai/Yellow Sea, East China Sea, South China Sea, and Southeast Asian Seas (e.g., the Timor, Arafura, and Sulu Seas, and the northern coast of Australia) in the Pacific; the Arabian Sea, Somali Current system, East Africa coast, Mozambique Channel, and Madagascar in the Indian Ocean; and the Caribbean Sea and Gulf of Mexico in the Atlantic Ocean). Some CBS are dominated by powerful currents such as the Kuroshio (Pacific), or are strongly influenced by monsoons (e.g., Asian-Australian and African monsoons).

#### 30.5.4.1. Observed Changes and Potential Impacts

Many ecosystems within the CBS are strongly affected by the local activities of often-dense coastal human populations. Activities such as the overexploitation of fisheries, unsustainable coastal development,

and pollution have resulted in the widespread degradation of CBS ecosystems (Burke et al., 2002, 2011). These influences have combined with steadily increasing ocean temperature and acidification to drive major changes to a range of important ecosystems over the past 50 years. Understanding the interactions between climate change and non-climate change drivers is a central part of the detection and attribution process within the CBS.

Overall, the CBS warmed by 0.14°C to 0.80°C from 1950 to 2009 (Table 30-1), although changes within the Gulf of Mexico/Caribbean Sea sub-region were not significant (*p*-value > 0.05) over this period. Key sub-regions within the CBS such as the Coral Triangle and Western Indian Ocean warmed by 0.79°C and 0.60°C, respectively, from 1950 to 2009 (Table 30-1). Rates of SLR vary from decreasing sea levels (–5 to –10 mm yr<sup>–1</sup>) to low (2 to 3 mm yr<sup>–1</sup>, Caribbean) to very high (10 mm yr<sup>–1</sup>, Southeast Asia; Figure 30-5) rates of increase. Ocean acidification also varies from region to region (Figure SM30-2), and is influenced by oceanographic and coastal processes, which often have a large human component.

#### 30.5.4.1.1. Bohai/Yellow Sea/East China Sea

The Bohai Sea, Yellow Sea, and the East China Sea (ECS) are shallow marginal seas along the edge of the northwest Pacific that are strongly influenced by the Kuroshio Current (Matsuno et al., 2009), the East Asian Monsoon (EAM), and major rivers such as the Yellow (Huang He) and Yangtze (Changjiang) Rivers. Upwelling of the Kuroshio sub-surface waters provides abundant nutrients that support high levels of primary productivity (Wong et al., 2000, 2001). The ecosystems of the ECS are heavily affected by human activities (e.g., overfishing and pollution), which tend to compound the influence and consequences of climate change.

SST within the ECS has increased rapidly since the early 1980s (*high confidence*; Lin et al., 2005; Jung, 2008; Cai et al., 2011; Tian et al., 2012). The largest increases in SST have occurred in the ECS in winter (1.96°C, 1955–2005) and in the Yellow Sea in summer (1.10°C, 1971–2006; Cai et al., 2011). These changes in SST are closely linked to a weakening of the EAM (e.g., Cai et al., 2006, 2011; Tang et al., 2009) and increasing warmth of the Kuroshio Current (Qi et al., 2010; Zhang et al., 2011; Wu et al., 2012). At the same time, dissolved O<sub>2</sub> has decreased (Lin et al., 2005; Jung, 2008; Qi et al., 2010), with an associated increase in the extent of the hypoxic areas in coastal areas of the Yellow Sea/ECS (Jung, 2008; Tang, 2009; Ning et al., 2011).

Primary productivity, biomass yields, and fish capture rates have experienced large changes within the ECS over the past decades (*limited evidence, medium agreement; low confidence*; Tang et al., 2003; Lin et al., 2005; Tang, 2009). Fluctuations in herring abundance appear to closely track SST shifts within the Yellow Sea (Tang, 2009). For plankton and fish species, the proportions of warm-water species relative to warm-temperate species in the Changjiang River Estuary (extending to the southern Taiwan Strait) have changed over past decades (Zhang et al., 2005; Ma et al., 2009; Lin and Yang, 2011). Northward shifts in catch distribution for some pelagic fish species in Korean waters were driven, in part, by warming SST (*medium confidence*; Jung et al., 2014). The

frequency of harmful algal blooms and blooms of the giant jellyfish *Nemopilema nomurai* in the offshore area of the ECS have increased and have been associated with ocean warming and other factors such as eutrophication (Ye and Huang, 2003; Tang, 2009; Cai and Tan, 2010). Although attribution of these changes to anthropogenic climate change is complicated by the increasing influence of non-climate-related human activities, many of these changes are consistent with those expected as SST increases.

#### 30.5.4.1.2. South China Sea

The South China Sea (SCS) is surrounded by continental areas and includes large numbers of islands, and is connected to the Pacific, ECS, and Sulu Sea by straits such as the Luzon and Taiwan Strait. The region is greatly influenced by cyclones/typhoons, and by the Pearl, Red, and Mekong Rivers. The region has a distinct seasonal circulation and is greatly influenced by the southwest monsoon (in summer), the Kuroshio Current, and northeast monsoon (in winter). The SCS includes significant commercial fisheries areas and includes coral reefs, mangroves, and seagrass beds.

The surface waters of the SCS have been warming steadily from 1945 to 1999 with the annual mean SST in the central SCS increasing by 0.92°C (1950–2006; Cai et al., 2009), a rate similar to that observed for the entire Indo-Pacific/Southeast Asian CBS from 1950 to 2009 (0.80°C; Table 30-1). Significant freshening in the SCS intermediate layer since the 1960s has been observed (Liu et al., 2007). The temperature change of the upper layers of the SCS has made a significant contribution to sea level variation, which is heterogeneous in space and time (Li et al., 2002; Cheng and Qi, 2007; Liu et al., 2007).

Identifying the extent to which climate change is influencing the SCS is difficult due to confounding non-climate change factors and their interactions (e.g., local human pollution, over-exploitation together with “natural” climate variability such as EAM, ENSO, and PDO). Changing sea temperatures have influenced the abundance of phytoplankton, benthic biomass, cephalopod fisheries, and the size of demersal trawl catches in the northern SCS observed over the period 1976–2004 (*limited evidence, medium agreement*; Ning et al., 2009). Coral reefs and mangroves are degrading rapidly as a result of both climate change and non-climate change-related factors (*very likely*; Box CC-CR; Chen et al., 2009; China-SNAP, 2011; Zhao et al., 2012). Mass coral bleaching and mortality of coral reefs within the SCS were triggered by elevated temperatures in 1998 and 2007 (Yu et al., 2006; Li et al., 2011). Conversely, warming enabled the establishment of a high-latitude, non-carbonate, coral community in Daya Bay in northern SCS, although this community has recently degraded as a result of increasing anthropogenic stresses (Chen et al., 2009; Qiu et al., 2010).

#### 30.5.4.1.3. Southeast Asian Seas

The Southeast Asian Seas (SAS) include an archipelago of diverse islands that interact with the westward flow of the North Equatorial Current and the Indonesian Throughflow (Figure 30-1a). A large part of this region is referred to as the “Coral Triangle” (Veron et al., 2009). The

world’s most biologically diverse marine area, it includes parts of Malaysia, Indonesia, the Philippines, Timor Leste, the Solomon Islands, and Papua New Guinea. SST increased significantly from 1985 to 2006 (Peñaflor et al., 2009; McLeod et al., 2010), although with considerable spatial variation. Trends examined over longer periods (1950–2009) show significant warming (+0.80°C,  $p$ -value  $\leq 0.05$ ; Table 30-1). The sea level is rising by up to 10 mm yr<sup>-1</sup> in much of this region (Church et al., 2004, 2006; Green et al., 2010). Like other tropical areas in the world, coral reefs within SAS have experienced periods of elevated temperature, which has driven several mass coral bleaching and mortality events since the early 1980s (*high confidence*; Hoegh-Guldberg et al., 2009; McLeod et al., 2010; Figure 30-10a). The most recent occurred during warm conditions in 2010 (Krishnan et al., 2011). These changes are the result of increasing ocean temperatures and are *very likely* to be a consequence of anthropogenic climate change (*high confidence*; Box CC-CR; WGI AR5 Section 10.4.1). Although calcification rates of some key organisms (e.g., reef-building corals; Tanzil et al., 2009) have slowed over the past 2 decades, it is not possible to conclude that the changes are due to ocean acidification. While a large part of the decline in coral reefs has been due to increasing local stresses (principally destructive fishing, declining water quality, and over-exploitation of key reef species), projected increases in SST represent a major challenge for these valuable ecosystems (*high agreement*; Burke et al., 2002; Burke and Maidens, 2004).

#### 30.5.4.1.4. Arabian Sea and Somali Current

The Arabian Sea and Somali Current are relatively productive ocean areas, being strongly influenced by upwelling and the monsoonal system. Wind-generated upwelling enhances primary production in the western Arabian Sea (Prakash and Ramesh, 2007). Several key fisheries within this region are under escalating pressure from both fishing and climate change. SST increased by 0.18°C and 0.26°C in the Arabian Sea and Somali Current, respectively, from 1982 to 2006 (HadSST2; Rayner et al., 2003; Belkin, 2009), which is consistent with the overall warming of the Western Indian Ocean portion of the CBS from 1950 to 2009 (0.60°C; Table 30-1). Salinity of surface waters in the Arabian Sea increased by 0.5 to 1.0‰ over the past 60 years (Figure 30-6c), due to increased evaporation from warming seas and contributions from the outflows of the saline Red Sea and Arabian Gulf. As in other tropical sub-regions, increasing sea temperatures have increased the frequency of mass coral bleaching and mortality within this region (Wilkinson and Hodgson, 1999; Goreau et al., 2000; Wilkinson, 2004).

The aragonite saturation horizon in both the Arabian Sea and Bay of Bengal is now 100 to 200 m shallower than in preindustrial times as a result of ocean acidification (*medium confidence*; Feely et al., 2004). Shoaling of the aragonite saturation horizon is *likely* to affect a range of organisms and processes, such as the depth distribution of pteropods (zooplankton) in the western Arabian Sea (*medium confidence*; Hitchcock et al., 2002; Mohan et al., 2006). More than 50% of the area of OMZs in the world’s oceans occur in the Arabian Sea and Bay of Bengal and long-term measurements reveal that O<sub>2</sub> concentrations are declining in this region (*high confidence*; Helly and Levin, 2004; Karstensen et al., 2008; Stramma et al., 2010; Section 30.3.2.3). The information regarding the consequences of climate change within this region is undeveloped

and suggests that important physical, chemical, and biological responses to climate change need to be the focus of further investigation.

#### 30.5.4.1.5. East Africa coast and Madagascar

The Western Indian Ocean strongly influences the coastal conditions associated with Kenya, Mozambique, Tanzania, Madagascar, La Réunion, Mayotte, and three archipelagos (Comoros, Mauritius, and the Seychelles). Sea temperatures in the Western Indian Ocean have increased by 0.60°C over 1950–2009 (*high confidence*;  $p$ -value  $\leq 0.05$ ; Table 30-1), increasing the frequency of positive thermal anomalies that have triggered mass coral bleaching and mortality events across the region over the past 2 decades (*high confidence*; Baker et al., 2008; Nakamura et al., 2011; Box CC-HS). Trends in changes in SST and surface salinity vary with location along the East African coastline, with faster rates at higher latitudes (Figure 30-2). Periods of heat stress over the past 20 years have triggered mass coral bleaching and mortality on coral reef ecosystems within this region (McClanahan et al., 2007, 2009a,b,c; Ateweberhan and McClanahan, 2010; Ateweberhan et al., 2011). Steadily increasing sea temperatures have also produced anomalous growth rates in long-lived corals such as *Porites* (*high confidence*; McClanahan et al., 2009b). Differences in the susceptibility of reef-building corals to stress from rising sea temperatures has also resulted in changes to the composition of coral (*high confidence*;  $p$ -value  $\leq 0.05$ ; McClanahan et al., 2007) and benthic fish communities (*high confidence*;  $p$ -value  $\leq 0.05$ ; Graham et al., 2008; Pratchett et al., 2011a). These changes are *very likely* to alter species composition and potentially the productivity of coastal fisheries (*robust evidence, high agreement; high confidence*; Jury et al., 2010), although there may be a significant lag between the loss of coral communities and the subsequent changes in the abundance and community structure of fish populations ( $p$ -value  $\leq 0.05$ ; Graham et al., 2007). Some of these potential changes can be averted or reduced by interventions such as the establishment of marine protected areas and changes to fishing management (McClanahan et al., 2008; Cinner et al., 2009; Jury et al., 2010; MacNeil et al., 2010).

#### 30.5.4.1.6. Gulf of Mexico and Caribbean Sea

The Gulf of Mexico and Caribbean Sea form a semi-contained maritime province within the Western Atlantic. These areas are dominated by a range of activities including mineral extraction, fishing, and tourism, which provide employment and opportunity for almost 75 million people who live in coastal areas of the USA, Mexico, and a range of other Caribbean nations (Adams et al., 2004). The Gulf of Mexico and Caribbean Sea have warmed by 0.31°C and 0.50°C, respectively, from 1982 to 2006 (*very likely*; Belkin, 2009). Warming trends are not significant from 1950 to 2009 (Table 30-1), which may be partly due to spatial variability in warming patterns (Section 30.5.3.1). The Caribbean region has experienced a sustained decrease in aragonite saturation state from 1996 to 2006 (*very likely*; Gledhill et al., 2008). Sea levels within the Gulf of Mexico and Caribbean Sea have increased at the rate of 2 to 3 mm yr<sup>-1</sup> from 1950 to 2000 (Church et al., 2004; Zervas, 2009).

Understanding influences of climate change on ocean ecosystems in this region is complicated by the confounding influence of growing

human populations and activities. The recent expansion of the seasonal hypoxic zone, and the associated “dead zone,” in the Gulf of Mexico has been attributed to nitrogen inputs driven by land management (Turner and Rabalais, 1994; Donner et al., 2004) and changes to river flows, wind patterns, and thermal stratification of Gulf waters (*high confidence*; Justić et al., 1996, 2007; Levin et al., 2009; Rabalais et al., 2009). The increases in coastal pollution and fishing have potentially interacted with climate change to exacerbate impacts on marine ecosystems within this region (Sections 5.3.4, 29.3). These changes have often been abrupt and non-linear (Taylor et al., 2012).

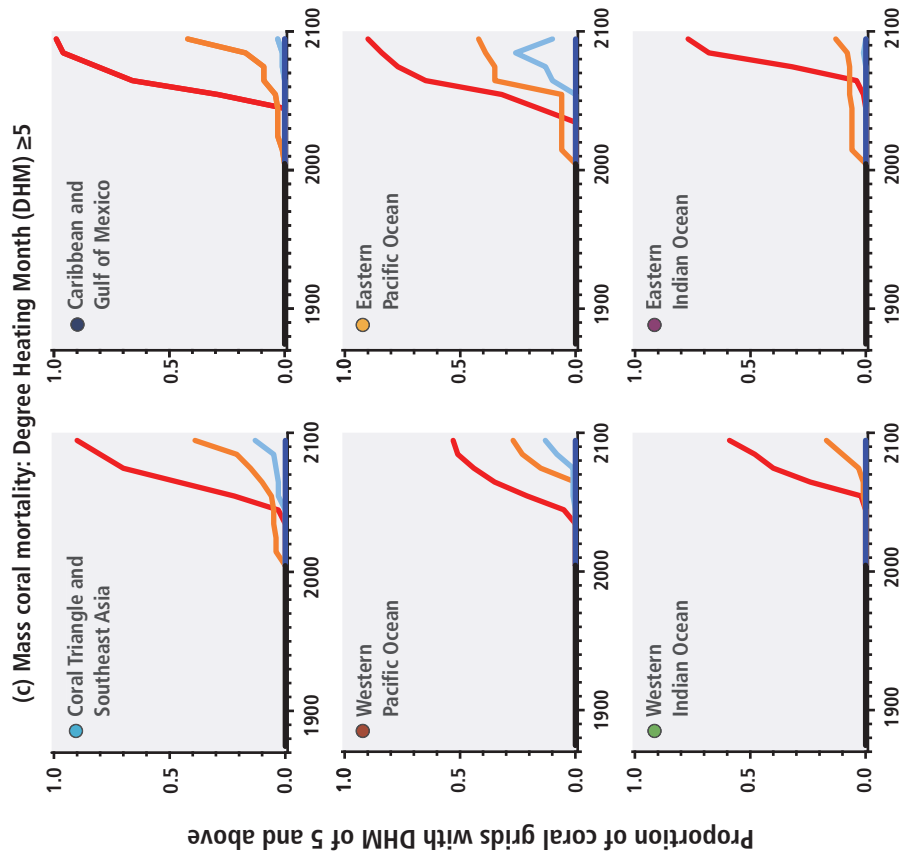
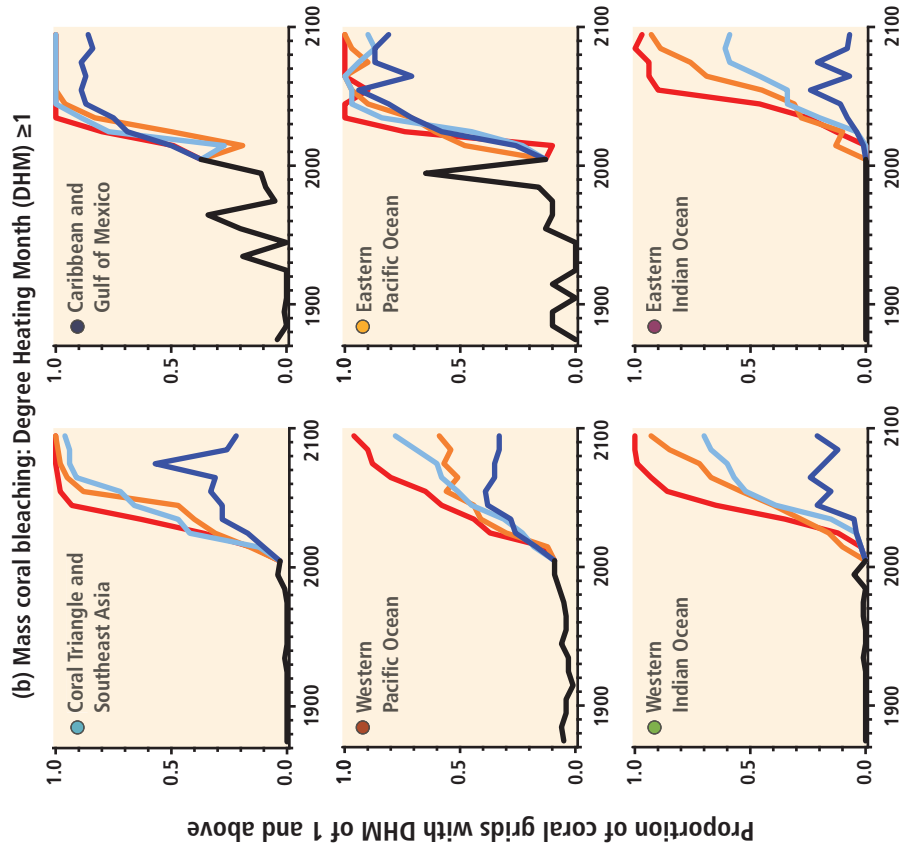
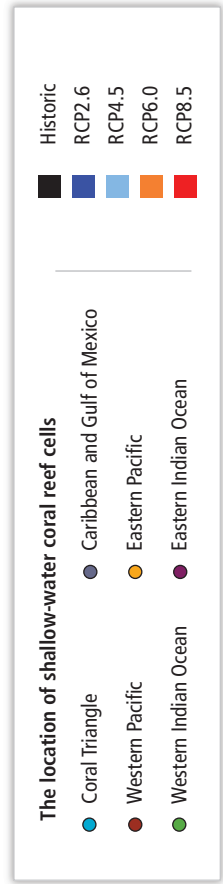
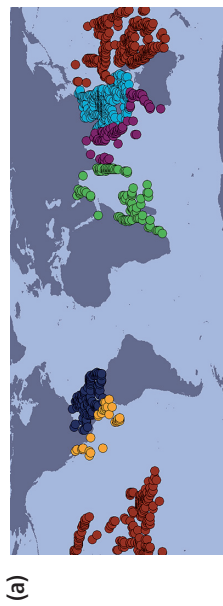
A combination of local and global disturbances has driven a large-scale loss of reef-building corals across the Caribbean Sea since the late 1970s (*high confidence*; Hughes, 1994; Gardner et al., 2003). Record thermal stress in 2005 triggered the largest mass coral bleaching and mortality event on record for the region, damaging coral reefs across hundreds of square kilometers in the eastern Caribbean Sea (*high confidence*; Donner et al., 2007; Eakin et al., 2010). Although conditions in 2010 were milder than in 2005, elevated temperatures still occurred in some parts of the Caribbean (Smith et al., 2013). Increasing temperatures in the Caribbean have also been implicated in the spread of marine diseases (Harvell et al., 1999, 2002, 2004) and some introduced species (*likely*; Firth et al., 2011). As in other sub-regions, pelagic fish species are sensitive to changes in sea temperature and modify their distribution and abundance accordingly (Muhling et al., 2011). Fish and invertebrate assemblages in the Gulf of Mexico have shifted deeper in response to SST warming over 1970s–2011 (*medium confidence*; Pinsky et al., 2013).

Coral ecosystems in the Caribbean Sea are at risk from ocean acidification (*very likely*; Albright et al., 2010; Albright and Langdon, 2011), although impacts have yet to be observed under field conditions. Ocean acidification may also be altering patterns of fish recruitment to coral reefs, although direct evidence for how this has affected Caribbean species is lacking (*low confidence*; Dixon et al., 2008, 2010; Munday et al., 2009).

#### 30.5.4.2. Key Risks and Vulnerabilities

Worldwide, 850 million people live within 100 km of tropical coastal ecosystems such as coral reefs and mangroves deriving multiple benefits including food, coastal protection, cultural services, and income from industries such as fishing and tourism (Burke et al., 2011). Marine ecosystems within the CBS are sensitive to increasing sea temperatures (Figure 30-10), although detection and attribution are complicated by the significant influence and interaction with non-climate change stressors (water quality, over-exploitation of fisheries, coastal degradation; Box CC-CR). Warming is likely to have changed the primary productivity of ocean waters, placing valuable ecosystems and fisheries within the ECS at risk (*low to medium confidence*). Other risks include the expansion of hypoxic conditions and associated dead zones in many parts of the CBS. Given the consequences for coastal ecosystems and fisheries, these changes are *very likely* to increase the vulnerability of coastal communities throughout the CBS.

Sea temperatures are increasing within many parts of CBS ecosystems (1950–2009; Table 30-1), and will continue to do so over the next few decades and century. Sea temperatures are projected to change by



**Figure 30-10** | Annual maximum proportions of reef pixels with Degree Heating Months (DHM)  $\geq 1$  (used for projecting the incidence of coral bleaching; Strong et al., 1997, 2011) and (c) DHM  $\geq 5$  (associated with bleaching followed by significant mortality; Eakin et al., 2010)—for the period 1870–2009 using the Hadley Centre Interpolated sea surface temperature 1.1 (HadISST1.1) data set. The black line on each graph is the maximum annual area value for each decade over the period 1870–2009. This value is continued through 2010–2099 using the Coupled Model Intercomparison Project Phase 5 (CMIP5) data and splits into the four Representative Concentration Pathways (RCP2.6, 4.5, 6.0, and 8.5). DHM were produced for each of the four RCPs using the ensembles of CMIP models. From these global maps of DHM, the annual percentage of grid cells with DHM  $\geq 1$  and DHM  $\geq 5$  were calculated for each coral region. These data were then grouped into decades from which the maximum annual proportions were derived. The plotted lines for 2010–2099 are the average of these maximum proportion values for each RCP. Monthly sea surface temperature anomalies were derived using a 1985–2000 maximum monthly mean climatology derived in the calculations for Figure 30-4. This was done separately for HadISST1.1, the CMIP5 models, and each of the four RCPs, at each grid cell for every region. DHMs were then derived by adding up the monthly anomalies using a 4-month rolling sum. Figure SM30-3 presents past and future sea temperatures for the six major coral reef provinces under historic, unforced, RCP4.5 and RCP8.5 scenarios.



0.34°C to 0.50°C over the near term (2010–2039) and by 0.23°C to 0.74°C over the long term (2010–2099) under the lowest RCP scenario (RCP2.6). Under BAU (RCP8.5), CBS sea temperatures are projected to increase by 0.62°C to 0.85°C over the near term and 2.44°C to 3.32°C over the long term (Table SM30-4). Given the large-scale impacts (e.g., mass coral bleaching and mortality events) that have occurred in response to much smaller changes in the past over CBS regions (0.14°C to 0.80°C from 1950–2009; Table 30-1), the projected changes of 2.44°C to 3.32°C over 2010–2099 are *very likely* to have large-scale and negative consequences for the structure and function of many CBS ecosystems (*virtually certain*), especially given the observed sensitivity of coral reefs to relatively small increases in temperature over the past 3 decades (Hoegh-Guldberg, 1999; Eakin et al., 2010; Lough, 2012).

It is *very likely* that coral-dominated reef ecosystems within the CBS (and elsewhere) will continue to decline and will consequently provide significantly less ecosystem goods and services for coastal communities if sea temperatures increase by more than 1°C above current temperatures (Box CC-CR; Figure 30-10). Combining the known sensitivity of coral reefs within the Caribbean and Coral Triangle sub-regions (Strong et al., 1997, 2011; Hoegh-Guldberg, 1999), with the exposure to higher temperatures that are projected under medium (RCP4.5) to high (RCP8.5) scenarios, reveals that both coral reef-rich regions are *virtually certain* to experience levels of thermal stress ( $DHM \geq 1$ ) that cause coral bleaching every 1 to 2 years by the mid- to late part of this century (*robust evidence, high agreement; very high confidence*; Figures 30-4b,c, 30-10, 30-12, SM30-3; van Hooijdonk et al., 2013). The frequency of mass mortality events ( $DHM \geq 5$ ; Figure 30-10a,b,c) also increases toward a situation where events that occur every 1 to 2 years by the mid- to late part of this century under low to high climate change scenarios (*robust evidence, high agreement; very high confidence*; Hoegh-Guldberg, 1999; Donner et al., 2005; Frieler et al., 2012). Mass mortality events that affect coral reefs will result in changes to community composition in the near term (2010–2039; Berumen and Pratchett, 2006; Adjeroud et al., 2009) and a continuing downward trend in coral cover in the longer term (Gardner et al., 2003; Bruno and Selig, 2007; Baker et al., 2008).

It is *virtually certain* that composition of coral reef fish populations (Graham et al., 2007; Pratchett et al., 2008, 2011a,b) will change. The productivity of many fisheries will decrease (*limited evidence, medium agreement*) as waters warm, acidify, and stratify, and as crucial habitat, such as coral reefs, degrade (*low confidence*). These changes are *very likely* to increase the vulnerability of millions of people who live in coastal communities and depend directly on fisheries and other goods and services provided by ecosystems such as coral reefs (Hoegh-Guldberg et al., 2009; McLeod et al., 2010).

### 30.5.5. Eastern Boundary Upwelling Ecosystems

The Eastern Boundary Upwelling Ecosystems (EBUE) include the California, Peru/Humboldt, Canary/northwest Africa, and Benguela Currents. They are highly productive sub-regions with rates of primary productivity that may exceed 1000 g C m<sup>-2</sup> yr<sup>-1</sup>. Although these provinces comprise less than 2% of the Ocean area, they contribute nearly 7% of marine primary production (Figure 30-1b) and more than 20% of the world's marine capture fisheries (Pauly and Christensen, 1995). Catches in the EBUE are

dominated by planktivorous sardine, anchovy, and horse/jack mackerel, and piscivorous benthic fish such as hake. Nutrient input from upwelling of cooler waters stimulates primary production that is transferred to mid and upper trophic levels, resulting in substantial fish, seabird, and marine mammal populations. As a result, the EBUE are considered "hotspots" of productivity and biodiversity (Block et al., 2011). The high level of productivity is a result of large-scale atmospheric pressure gradients and wind systems that advect surface waters offshore, leading to the upwelling of cold, nutrient-rich waters from depth (Box CC-UP; Chavez and Messie, 2009; Chavez et al., 2011). Upwelling waters are typically low in pH and high in CO<sub>2</sub>, and are likely to continue to enhance changes in pH and CO<sub>2</sub> resulting from rising atmospheric CO<sub>2</sub> (Feely et al., 2008; Gruber, 2011).

#### 30.5.5.1. Observed Changes and Potential Impacts

There are extensive studies of the coupled climate-ecosystem dynamics of individual EBUE (e.g., California Current). Decadal variability poses challenges to the detection and attribution of changes within the EBUE to anthropogenic climate change, although there are a number of long-term studies that have been able to provide insight into the patterns of change and their causes. Like other ocean sub-regions, EBUE are projected to warm under climate change, with increased stratification and intensified winds as westerly winds shift poleward (*likely*). However, cooling has also been predicted for some EBUE, resulting from the intensification of wind-driven upwelling (Bakun, 1990). The California and Canary Currents have warmed by 0.73°C and 0.53°C (*very likely*;  $p$ -value  $\leq 0.05$ , 1950–2009; Table 30-1), respectively, while no significant trend was detected in the sea surface temperatures of the Benguela ( $p$ -value = 0.44) and Humboldt Currents ( $p$ -value = 0.21) from 1950 to 2009 (Table 30-1). These trends match shorter-term trends for various EBUE using Pathfinder version 5 data (Demarcq, 2009). These differences are *likely* to be the result of differences in the influence of long-term variability and the specific responses of coastal wind systems to warming, although an analysis of wind data over the same period did not pick up clear trends (*low confidence*, with respect to long-term wind trends; Demarcq, 2009; Barton et al., 2013).

How climate change will influence ocean upwelling is central to resolving ecosystem and fishery responses within each EBUE. There is considerable debate, however, as to whether or not climate change will drive an intensification of upwelling (e.g., Bakun et al., 2010; Narayan et al., 2010; Barton et al., 2013) in all regions. This debate is outlined in Box CC-UP. EBUE are also areas of naturally low pH and high CO<sub>2</sub> concentrations due to upwelling, and consequently may be vulnerable to ocean acidification and its synergistic impacts (Barton et al., 2012). A full understanding of the consequences of ocean acidification for marine organisms and ecosystems is discussed elsewhere (Boxes CC-OA, CC-UP; Sections 6.2, 6.3.2; Kroeker et al., 2013; WGI AR5 Section 6.4).

##### 30.5.5.1.1. Canary Current

Part of the North Atlantic STG, the Canary Current extends from northern Morocco southwestward to the North Atlantic Equatorial Current. It is linked with the Portugal Current (which is sometimes considered part

of the Canary Current) upstream. The coastal upwelling system, however, is limited to a narrow belt along the Saharan west coast to the coast of Guinea, with the most intense upwelling occurring centrally, along the coasts of Mauritania (15°N to 20°N) and Morocco (21°N to 26°N). Total fish catches, comprising mainly coastal pelagic sardines, sardinellas, anchovies, and mackerel, have fluctuated around 2 million tonnes yr<sup>-1</sup> since the 1970s ([www.seaaroundus.org/lme/27.aspx](http://www.seaaroundus.org/lme/27.aspx)). Contrasting with the other EBUE, fishing productivity is modest, probably partly due to the legacy of uncontrolled fishing in the 1960s (Aristegui et al., 2009).

Most observations suggest that the Canary Current has warmed since the early 1980s (Aristegui et al., 2009; Belkin, 2009; Demarcq, 2009; Barton et al., 2013), with analysis of HadISST1.1 data from 1950 to 2009 indicating warming of 0.53°C from 1950–2009 ( $p$ -value  $\leq 0.05$ ; Table 30-1). Gómez-Gesteira et al. (2008) suggest a 20 and 45% decrease in the strength of upwelling in winter and summer, respectively, from 1967 to 2006, consistent with a decrease in wind strength and direction over the past 60 years. More recently, Barton et al. (2013) show no clear increasing or decreasing trend in wind strength over the past 60 years, and a lack of agreement among wind trends and variability from different wind products (e.g., Pacific Fisheries Environmental Laboratory (PFEL), International Comprehensive Ocean-Atmosphere Data Set (ICOADS), Wave- and Anemometer-based Sea Surface Wind (WASWind)). Barton et al. (2013) present no evidence for changes in upwelling intensity, with the exception of upwelling off northwest Spain, where winds are becoming slightly less favorable. Alteration of wind direction and strength influences upwelling and hence nutrient concentrations; however, nutrient levels can also change in response to other variables such as the supply of iron-laden dust from the Sahara (Alonso-Pérez et al., 2011). There is *medium evidence* and *medium agreement* that primary production in the Canary Current has decreased over the past 2 decades (Aristegui et al., 2009; Demarcq, 2009), in contrast to the nearby upwelling region off northwest Spain where no significant trend was observed (Bode et al., 2011). Satellite chlorophyll records (Sea-viewing Wide Field-of-view Sensor (SeaWiFS), Moderate Resolution Imaging Spectrometer (MODIS)) are relatively short, making it difficult to distinguish the influence of warming oceans from longer term patterns of variability (Aristegui et al., 2009; Henson et al., 2010). Changing temperature has resulted in changes to important fisheries species. For example, Mauritanian waters have become more suitable as feeding and spawning areas for some fisheries species (e.g., *Sardinella aurita*) as temperatures increased (Zeeberg et al., 2008). Clear attribution of these changes depends on the linkage between the Azores High and global temperature, and on longer records for both physical and biological systems, as pointed out for data sets in general (Aristegui et al., 2009; Henson et al., 2010).

### 30.5.5.1.2. Benguela Current

The Benguela Current originates from the eastward-flowing, cold South Atlantic Current, flows northward along the southwest coast of Africa, and is bounded north and south by the warm-water Angola and Agulhas Currents, respectively. Upwelling is strongest and most persistent toward the center of the system in the Lüderitz-Orange River upwelling cell (Hutchings et al., 2009). Fish catch reached a peak in the late 1970s of

2.8 million tonnes yr<sup>-1</sup> ([www.seaaroundus.org/lme/29/1.aspx](http://www.seaaroundus.org/lme/29/1.aspx)), before declines in the northern Benguela, due to overfishing and inter-decadal environmental variability, resulted in a reduced catch of around 1 million tonnes yr<sup>-1</sup> (present) (Cury and Shannon, 2004; Heymans et al., 2004; Hutchings et al., 2009). Offshore commercial fisheries currently comprise sardine, anchovy, horse mackerel, and hake, while the inshore artisanal and recreational fisheries comprise a variety of fish species mostly caught by hook and line.

Most research on the Benguela Current has focused on fisheries and oceanography, with little emphasis on climate change. As with the other EBUE, strong interannual and inter-decadal variability in physical oceanography make the detection and attribution of biophysical trends to climate change difficult. Nevertheless, the physical conditions of the Benguela Current are highly sensitive to climate variability over a range of scales, especially to atmospheric teleconnections that alter local wind stress (Hutchings et al., 2009; Leduc et al., 2010; Richter et al., 2010; Rouault et al., 2010). Consequently, there is *medium agreement*, despite *limited evidence* (Demarcq, 2009), that upwelling intensity and associated variables (e.g., temperature, nutrient, and O<sub>2</sub> concentrations) from the Benguela system will change as a result of climate change (Box CC-UP).

The temperature of the surface waters of the Benguela Current did not increase from 1950 to 2009 ( $p$ -value  $> +0.05$ ; Table 30-1), although shorter records show an decrease in the south-central Benguela Current (0.35°C to 0.55°C per decade; Rouault et al., 2010) or an increase for the whole Benguela region (0.24°C; Belkin, 2009). These differences between short versus long records indicate the substantial influence of long-term variability on the Benguela system (Belkin, 2009). Information on other potential consequences of climate change within the Benguela system is sparse. SLR is similar to the global mean, although it has not been measured rigorously within the Benguela (Brundrit, 1995; Veitch, 2007). Although upwelling water in the northern and southern portions of the Benguela Current exhibits elevated and suppressed partial pressure of CO<sub>2</sub>, respectively (Santana-Casiano et al., 2009), the consequences of changing upwelling intensity remain poorly explored with respect to ocean acidification. Finally, although periodic hypoxic events in the Benguela system are largely driven by natural advective processes, these may be exacerbated by future climate change (Monteiro et al., 2008; Bakun et al., 2010).

Despite its apparent sensitivity to environmental variability, there is *limited evidence* of ecological changes in the Benguela Current EBUE due to climate change (Poloczanska et al., 2013). For example, pelagic fish (Roy et al., 2007), benthic crustaceans (Cockcroft et al., 2008), and seabirds (Crawford et al., 2008) have demonstrated general eastward range shifts around the Cape of Good Hope. Although these may be associated with increased upwelling along the South African south coast, specific studies that attribute these changes to anthropogenic climate change are lacking. Trawl surveys of demersal fish and cephalopod species showed consistently predictable “hotspots” of species richness over a 20- to 30-year study period (the earliest surveys since 1984 off South Africa) that were associated with greater depths and cooler bottom waters (Kirkman et al., 2013). However, major changes in the structure and function of the demersal community have been shown in some parts of the Benguela Current EBUE in response to environmental change, for example, due predominantly to fishing pressure in the 1960s

and environmental forcing in the early 2000s in the southern Benguela (Howard et al., 2007); therefore, changes driven by climate change may eventually affect the persistence of these biodiversity hotspots (Kirkman et al., 2013).

### 30.5.5.1.3. California Current

The California Current spans approximately 23° of latitude from central Baja California, Mexico, to central British Columbia, Canada, linking the North Pacific Current (West Wind Drift) with the North Equatorial and Kuroshio Currents to form the North Pacific Gyre. High productivity driven by advective transport and upwelling (Hickey, 1979; Chelton et al., 1982; Checkley and Barth, 2009; Auad et al., 2011) supports well-studied ecosystems and fisheries. Fish catches have been approximately 0.6 million tonnes yr<sup>-1</sup> since 1950 ([www.seararoundus.org/lme/3.aspx](http://www.seararoundus.org/lme/3.aspx)), which makes it the lowest catch of the four EBUE. The ecosystem supports the foraging and reproductive activities of 2 to 6 million seabirds from around 100 species (Tyler et al., 1993). Marine mammals are diverse and relatively abundant, including recovering populations of humpback whales, among other species (Barlow et al., 2008).

The average temperature of the California Current warmed by 0.73°C from 1950 to 2009 ( $p$ -value  $\leq 0.05$ ; Table 30-1) and by 0.14°C to 0.80°C from 1985 to 2007 (Demarcq, 2009). Like other EBUE, the California Current is characterized by large-scale interannual and inter-decadal climate-ecosystem variability (McGowan et al., 1998; Hare and Mantua, 2000; Chavez et al., 2003; Checkley and Barth, 2009). During an El Niño, coastally trapped Kelvin waves from the tropics deepen the thermocline, thereby severely reducing upwelling and increasing ocean temperatures from California to Washington (Peterson and Schwing, 2003; King et al., 2011). Atmospheric teleconnections to the tropical Pacific alter wind stress and coastal upwelling. Therefore, the ENSO is intimately linked with Bakun's (1990) upwelling intensification hypothesis (Box CC-UP). Inter-decadal variability in the California Current stems from variability in the Pacific-North America pattern (Overland et al., 2010), which is influenced by the PDO (Mantua et al., 1997; Peterson and Schwing, 2003) and the NPGO (Di Lorenzo et al., 2008). The major effects of the PDO and NPGO appear north of 39°N (Di Lorenzo et al., 2008; Menge et al., 2009).

There is *robust evidence* and *medium agreement* that the California Current has experienced a decrease in the number of upwelling events (23 to 40%), but an increase in duration of individual events, resulting in an increase of the overall magnitude of upwelling events from 1967 to 2010 (*high confidence*; Demarcq, 2009; Iles et al., 2012). This is consistent with changes expected under climate change yet remains complicated by the influence of decadal-scale variability (*low confidence*; Iles et al., 2012). Oxygen concentrations have also undergone large and consistent decreases from 1984 to 2006 throughout the California Current, with the largest relative decreases occurring below the thermocline (21% at 300 m). The hypoxic boundary layer ( $<60 \mu\text{mol kg}^{-1}$ ) has also shoaled by up to 90 m in some regions (Bograd et al., 2008). These changes are consistent with the increased input of organic carbon into deeper layers from enhanced upwelling and productivity, which stimulates microbial activity and results in the drawdown of O<sub>2</sub> (*likely*, Bakun et al., 2010; but see also McClatchie et al., 2010; Koslow et al., 2011; WGI AR5 Section

3.8.3). These changes are *likely* to have reduced the available habitat for key benthic communities as well as fish and other mobile species (Stramma et al., 2010). Increasing microbial activity will also increase the partial pressure of CO<sub>2</sub>, decreasing the pH and carbonate concentration of seawater. Together with the shoaling of the saturation horizon, these changes have increased the incidence of low O<sub>2</sub> and low pH water flowing onto the continental shelf (*high confidence*; 40 to 120 m; Feely et al., 2008), causing problems for industries such as the shellfish aquaculture industry (Barton et al., 2012).

### 30.5.5.1.4. Humboldt Current

The Humboldt Current is the largest of the four EBUE, covering an area larger than the other three combined. It comprises the eastern edge of the South Pacific Gyre, linking the northern part of the Antarctic Circumpolar Current with the Pacific South Equatorial Current. Although the primary productivity per unit area is modest compared to that of the other EBUE, the total Humboldt Current system has very high levels of fish production. Current catches are in line with a long-term average (since the 1960s) of 8 million tonnes yr<sup>-1</sup> ([www.seararoundus.org/lme/13/1.aspx](http://www.seararoundus.org/lme/13/1.aspx)), although decadal-scale variations range from 2.5 to 13 million tonnes yr<sup>-1</sup>. While anchovies currently contribute 80% of the total catch, they alternate with sardines on a multi-decadal scale, with their dynamics mediated by the approach and retreat of subtropical waters to and from the coast (Alheit and Bakun, 2010). This variability does not appear to be changing due to anthropogenic climate change. Thus, from the late 1970s to the early 1990s, sardines were more important (Chavez et al., 2003). The other major commercial fish species are jack mackerel among the pelagic fish and hake among the demersal fish.

The Humboldt Current EBUE did not show an overall warming trend in SST over the last 60 years ( $p$ -value  $> 0.05$ ; Table 30-1), which is consistent with other data sets (1982–2006, HadISST1.1: Belkin, 2009; 1985–2007, Pathfinder: Demarcq, 2009). Wind speed has increased in the central portions of the Humboldt Current, although wind has decreased in its southern and northern sections (Demarcq, 2009). The lack of a consistent warming signal may be due to the strong influence of adjacent ENSO activity exerting opposing drivers on upwelling and which, if they intensify, would decrease temperatures (*limited evidence, medium agreement*). Similar to the Canary Current EBUE, however, there was a significant increase in the temperatures of the warmest month of the year over the period 1950–2009 ( $p$ -value  $\leq 0.05$ ; Table 30-1).

Primary production is suppressed during warm El Niño events and amplified during cooler La Niña phases, these changes then propagate through to higher trophic levels (Chavez et al., 2003; Tam et al., 2008; Taylor et al., 2008). However, in addition to trophic changes, there is also a direct thermal impact on organisms, which varies depending on the thermal adaptation window for each species (*high confidence*). A 37-year zooplankton time series for the coast of Peru showed no persistent trend in abundance and diversity (Ayón et al., 2004), although observed shifts coincided with the shifts in the regional SST. As for other EBUE, there is lack of studies that have rigorously attempted to detect and attribute changes to anthropogenic climate change, although at least two studies (Mendelssohn and Schwing, 2002; Gutiérrez et al.,

2011) provide additional evidence that the northern Humboldt Current has cooled (due to upwelling intensification) since the 1950s, a trend matched by increasing primary production. This is not entirely consistent with the lack of significant change over the period 1950–2009 ( $p$ -value  $> 0.05$ ; Table 30-1). Nevertheless, these relationships are *likely* to be complex in their origin, especially in their sensitivity to the long-term changes associated with ENSO and PDO, and the fact that areas within the Humboldt Current EBUE may be showing different behaviors.

### 30.5.5.2. Key Risks and Vulnerabilities

EBUE are vulnerable to changes that influence the intensity of currents, upwelling, and mixing (and hence changes in SST, wind strength and direction), as well as O<sub>2</sub> content, carbonate chemistry, nutrient content, and the supply of organic carbon to deep offshore locations (*robust evidence, high agreement; high confidence*). The extent to which any particular EBUE is vulnerable to these factors depends on location (Figure 3 from Gruber, 2011) and other factors such as alternative sources of nutrient input and fishing pressure (Bakun et al., 2010). This complex interplay between regional and global drivers means that our understanding of how factors such as upwelling within the EBUE will respond to further climate change is uncertain (Box CC-UP; Rykaczewski and Dunne, 2010).

In the GCM ensembles examined (Table SM30-3), modest rates of warming (0.22°C to 0.93°C) occur within the four EBUEs in the near term. Over 2010–2099, however, EBUE SSTs warm by 0.07°C to 1.02°C under RCP2.6, and 2.52°C to 3.51°C under RCP8.5 (Table SM30-4). These high temperatures have the potential to increase stratification of the water column and substantially reduce overall mixing in some areas. In contrast, the potential strengthening of coastal wind systems would intensify upwelling and stimulate primary productivity through the increased injection of nutrients into the photic zone of the EBUE (Box CC-UP). Garreaud and Falvey (2009) explored how wind stress along

the South American coast would change by 2100 under SRES B2 and A2 scenarios. Using an ensemble of 15 GCMs, southerly wind systems upwelling increased along the subtropical coast of South America, extending and strengthening conditions for upwelling.

Changes in the intensity of upwelling within the EBUE will drive fundamental changes to the abundance, distribution, and viability of resident organisms, although an understanding of their nature and direction is limited. In some cases, large-scale decreases in primary productivity and dependent fisheries are projected to occur for EBUE ecosystems (Blanchard et al., 2012), while other projections question the strong connection between primary productivity and fisheries production (Aristegui et al., 2009). Increased upwelling intensity also has potential disadvantages. Elevated primary productivity may lead to decreasing trophic transfer efficiency, thus increasing the amount of organic carbon exported to the seabed, where it is *virtually certain* to increase microbial respiration and hence increase low O<sub>2</sub> stress (Weeks et al., 2002; Bakun et al., 2010). Increased wind stress may also increase turbulence, breaking up food concentrations (affecting trophic transfer), or causing excessive offshore advection, which could remove plankton from shelf habitats. The central issue for the EBUE is therefore whether or not upwelling will intensify and, if so, whether the negative consequences (e.g., reduced O<sub>2</sub> and elevated CO<sub>2</sub>) associated with upwelling intensification will outweigh potential benefits from increased primary production and fisheries catch.

### 30.5.6. Subtropical Gyres

Subtropical gyres (STG) dominate the Pacific, Atlantic, and Indian Oceans (Figure 30-1a), and consist of large stable water masses that circulate clockwise (Northern Hemisphere) and anticlockwise (Southern Hemisphere) due to the Coriolis Effect. The oligotrophic areas at the core of the STG represent one of the largest habitats on Earth, contributing 21.2% of ocean primary productivity and 8.3% of the

#### Frequently Asked Questions

### FAQ 30.4 | Will climate change increase the number of “dead zones” in the oceans?

Dissolved oxygen is a major determinant of the distribution and abundance of marine organisms. Dead zones are persistent hypoxic conditions where the water doesn't have enough dissolved oxygen to support oxygen-dependent marine species. These areas exist all over the world and are expanding, with impacts on coastal ecosystems and fisheries (*high confidence*). Dead zones are caused by several factors, particularly eutrophication where too many nutrients run off coastal cities and agricultural areas into rivers that carry these materials out to sea. This stimulates primary production, leading to a greater supply of organic carbon, which can sink into the deeper layers of the ocean. As microbial activity is stimulated, there is a sharp reduction in dissolved oxygen levels and an increased risk of dead zones (*high confidence*). Climate change can influence the distribution of dead zones by increasing water temperature and hence microbial activity, as well as reducing mixing (i.e., increasing layering or stratification) of the Ocean, thereby reducing mixing of oxygen-rich surface layers into the deeper parts of the Ocean. In other areas, increased upwelling can lead to stimulated productivity, which can also lead to more organic carbon entering the deep ocean, where it is consumed, decreasing oxygen levels (*medium confidence*). Managing local factors such as the input of nutrients into coastal regions can play an important role in reducing the rate at which dead zones are spreading across the world's oceans (*high agreement*).



global fish catch (Figure 30-1b; Table SM30-1). A number of small island nations are found within this region. While many of the observed changes within these nations have been described in previous chapters (e.g., Sections 5.3-4, 29.3-5), region-wide issues and consequences are discussed here due to the strong linkages between ocean and coastal issues.

### 30.5.6.1. Observed Changes and Potential Impacts

The central portions of the STG are oligotrophic (Figure SM30-1). Temperatures within the STG of the North Pacific (NPAC), South Pacific (SPAC), Indian Ocean (IOCE), North Atlantic (NATL), and South Atlantic (SATL) have increased at rates of 0.020°C, 0.024°C, 0.032°C, 0.025°C, and 0.027°C yr<sup>-1</sup> from 1998 to 2010, respectively (Signorini and McClain, 2012). This is consistent with increases observed from 1950 to 2009 (0.25°C to 0.67°C; Table 30-1). However, differences among studies done over differing time periods emphasize the importance of long-term patterns of variability. Salinity has decreased across the North and South Pacific STG (Figure 30-6c; WGI AR5 Section 3.3.3.1), consistent with warmer sea temperatures and an intensification of the hydrological cycle (Boyer, 2005).

The North and South Pacific STG have expanded since 1993 (*high confidence*), with these changes *likely* being the consequence of a combination of wind forcing and long-term variability (Parrish et al., 2000; WGI AR5 Section 3.6.3). Chlorophyll levels, as determined by remote-sensing of ocean color (Box CC-UP), have decreased in the NPAC, IOCE, and NATL by 9, 12, and 11%, respectively (*p*-value ≤ 0.5; Signorini and McClain, 2012) over and above the inherent seasonal and interannual variability from 1998 to 2010 (Vantrepotte and Mélin, 2011). Chlorophyll levels did not change in the remaining two gyres (SPAC and SATL, and confirmed for SPAC by Lee and McPhaden (2010) and Lee et al. (2010)). Furthermore, over the period 1998–2007, median cell diameter of key phytoplankton species exhibited statistically significant linear declines of about 2% in the North and South Pacific, and 4% in the North Atlantic Ocean (Polovina and Woodworth, 2012). Changes in chlorophyll and primary productivity in these sub-regions have been noted before (McClain et al., 2004; Gregg et al., 2005; Polovina et al., 2008) and are influenced by seasonal and longer-term sources of variability (e.g., ENSO, PDO; Section 6.3.4; Figure 6-9). These changes represent a significant expansion of the world's most unproductive waters, although caution must be exercised given the limitations of satellite detection methods (Box CC-PP) and the shortness of records relative to longer-term patterns of climate variability. There is *high confidence* that changes that reduce the vertical transport of nutrients into the euphotic zone (e.g., decreased wind speed, increasing surface temperatures, and stratification) will reduce the rate of primary productivity and hence fisheries.

#### 30.5.6.1.1. Pacific Ocean Subtropical Gyres

Pacific climate is heavily influenced by the position of the Intertropical Convergence Zone (ITCZ) and the South Pacific Convergence Zone (SPCZ), which are part of the ascending branch of the Hadley circulation (WGI AR5 Section 14.3.1). These features are also strongly influenced

by interannual to inter-decadal climate patterns of variability including ENSO and PDO. The current understanding of how ENSO and PDO will change as average global temperatures increase is not clear (*low confidence*; Collins et al., 2010; WGI AR5 Section 12.4.4.2). The position of both the ITCZ and SPCZ vary seasonally and with ENSO (Lough et al., 2011), with a northward migration during the Northern Hemisphere summer and a southward migration during the Southern Hemisphere summer. These changes, along with the West Pacific Monsoon, determine the timing and extent of the wet and dry seasons in SPAC and NPAC sub-regions (Ganachaud et al., 2011). Tropical cyclones are prominent in the Pacific (particularly the western Pacific), and CBS sub-regions between 10° and 30° north and south of the equator, although the associated storm systems may occasionally reach higher latitudes. Spatial patterns of cyclones vary with ENSO, spreading out from the Coral Sea to the Marquesas Islands during El Niño and contracting back to the Coral Sea, New Caledonia, and Vanuatu during La Niña (Lough et al., 2011). Historically, there have been almost twice as many land-falling tropical cyclones in La Niña as opposed to El Niño years off the east coast of Australia, with a declining trend in the number of severe tropical cyclones from 0.45 per year in the early 1870s to 0.17 per year in recent times (Callaghan and Power, 2011).

The Pacific Ocean underwent an abrupt shift to warmer sea temperatures in the mid-1970s as a result of both natural (e.g., IPO) and climate forcing (*high confidence*; Meehl et al., 2009). This change coincided with changes to total rainfall, rain days, and dry spells across the Pacific, with the direction of change depending on the location relative to the SPCZ. Countries such as the Cook Islands, Tonga, Samoa and American Samoa, and Fiji tend to experience drought conditions as the SPCZ (with cooler sea temperatures) moves toward the northeast during El Niño (*high confidence*). The opposite is true during La Niña conditions. The consequences of changing rainfall on the countries of the Pacific STG are discussed in greater detail elsewhere (Sections 5.4, 29.3; Table 29-1). Although these changes are due to different phases of long-term variability in the Pacific, they illustrate the ramifications and sensitivity of the Pacific to changes in climate change.

Elevated sea temperatures within the Pacific Ocean have increased the frequency of widespread mass coral bleaching and mortality since the early 1980s (*very high confidence*; Hoegh-Guldberg and Salvat, 1995; Hoegh-Guldberg, 1999; Mumby et al., 2001; Baker et al., 2008; Donner et al., 2010). There are few, if any, scientific records of mass coral bleaching and mortality prior to this period (*high confidence*; Hoegh-Guldberg, 1999). Rates of decline in coral cover on coastal coral reef ecosystems range between 0.5 and 2.0% per year depending on the location within the Indo-Pacific region (*high confidence*; Bruno and Selig, 2007; Hughes et al., 2011; Sweatman et al., 2011; De'ath et al., 2012). The reasons for this decline are complex and involve non-climate change-related factors (e.g., coastal pollution and overfishing) as well as global warming and possibly acidification. A recent comprehensive analysis of the ecological consequences of coral bleaching and mortality concluded that "bleaching episodes have resulted in catastrophic loss of coral reefs in some locations, and have changed coral community structure in many others, with a potentially critical influence on the maintenance of biodiversity in the marine tropics" (*high confidence*; Baker et al., 2008, p. 435). Increasing sea levels have also caused changes in seagrass and mangrove systems. Gilman et al. (2007) found a reduction in mangrove area with SLR, with

the observed mean landward recession of three mangrove areas over 4 decades being 25, 64, and 72 mm yr<sup>-1</sup>, 12 to 37 times faster than the observed rate of SLR. Significant interactions exist between climate change and coastal development, where migration shoreward depends on the extent to which coastlines have been modified or barriers to successful migration have been established.

Changes in sea temperature also lead to changes in the distribution of key pelagic fisheries such as skipjack tuna (*Katsuwonus pelamis*), yellowfin tuna (*Thunnus albacares*), big-eye tuna (*T. obesus*), and South Pacific albacore tuna (*T. alalunga*), which make up the majority of key fisheries in the Pacific Ocean. Changes in distribution and recruitment in response to changes in sea temperature as result of ENSO demonstrate the close association of pelagic fish stocks and water temperature. The shift in habitat for top predators in the northeast Pacific was examined by Hazen et al. (2012), who used tracking data from 23 marine species and associated environmental variables to predict changes of up to 35% in core habitat for these species within the North Pacific. Potential habitats are predicted to contract for the blue whale, salmon shark, loggerhead turtle, and blue and mako sharks, while potential habitats for the sooty shearwater; black-footed albatross; leatherback turtle; white shark; elephant seal; and albacore, bluefin and yellowfin tuna are predicted to expand (Hazen et al., 2012). However, expansion of OMZs in the Pacific STG is predicted to compress habitat (depth) for hypoxia-intolerant species such as tuna (Stramma et al., 2010, 2012).

Reduction of ocean productivity of the STG (Sarmiento et al., 2004; Signorini and McClain, 2012) reduces the flow of energy to higher trophic levels such as those of pelagic fish (Le Borgne et al., 2011). The distribution and abundance of fisheries stocks such as tuna are also sensitive to changes in sea temperature, and hence long-term variability such as ENSO and PDO. The redistribution of tuna in the western central equatorial region has been related to the position of the oceanic convergence zones, where the warm pool meets the cooler tongue of the Pacific. These changes have been reliably reproduced by population models that use temperature as a driver of the distribution and abundance of tuna (Lehodey et al., 1997, 2006). Projections of big-eye tuna (*T. obesus*) distributions under SRES A2 show an improvement in spawning and feeding habitats by 2100 in the eastern tropical Pacific and declines in the western tropical Pacific, leading to an eastern displacement of tuna stocks (Lehodey et al., 2008, 2010b).

### 30.5.6.1.2. Indian Ocean Subtropical Gyre

Like the Pacific Ocean, the Indian Ocean plays a crucial role in global weather patterns, with teleconnections throughout Africa, Australasia, Asia, and the Americas (e.g., Clark et al., 2000; Manhique et al., 2011; Meehl and Arblaster, 2011; Nakamura et al., 2011). Increasing sea level, temperature, storm distribution and intensity, and changing seawater chemistry all influence the broad range of physical, chemical, and biological aspects of the Indian Ocean. Coral reef ecosystems in the Indian Ocean gyre system were heavily affected by record positive sea temperature anomalies seen in the Southern Hemisphere between February to April 1998 (*robust evidence, high agreement; high confidence*; Ateweberhan et al., 2011). Coral cover across the Western Indian Ocean declined by an average of 37.7% after the 1998 heat stress event

(Ateweberhan et al., 2011). Responses to the anomalously warm conditions in 1998 varied between sub-regions, with the central Indian Ocean islands (Maldives, Seychelles, Chagos, and Lakshadweep) experiencing major decreases in coral cover directly after the 1998 event (from 40 to 53% coral cover in 1977–1997 to 7% in 1999–2000; *high confidence*; Ateweberhan et al., 2011). Coral reefs lining the islands of southern India and Sri Lanka experienced similar decreases in coral cover (45%, 1977–1997 to 12%, 1999–2000). Corals in the southwestern Indian Ocean (Comoros, Madagascar, Mauritius, Mayotte, Réunion, and Rodrigues) showed less impact (44%, 1977–1997 to 40%, 1999–2000). Recovery from these increases in mortality has been variable, with sites such as those around the central Indian Ocean islands exhibiting fairly slow recovery (13% by 2001–2005) while those around southern India and Sri Lanka are showing much higher rates (achieving a mean coral cover of 37% by 2001–2005; Ateweberhan et al., 2011). These changes to the population size of key reef-building species will drive major changes in the abundance and composition of fish populations in coastal areas, and affect other ecosystem services that are important for underpinning tourism and coastal protection (*medium confidence*; Box CC-CR).

Fisheries that exploit tuna and other large pelagic species are very valuable to many small island states within the Indian Ocean. As with Pacific fisheries, the distribution and abundance of large pelagic fish in the Indian Ocean is greatly influenced by sea temperature. The anomalously high sea temperatures of 1997–1998 (leading to a deepening of the mixed layer in the west and a shoaling in the east) coincided with anomalously low primary production in the Western Indian Ocean and a major shift in tuna stocks (*high confidence*; Menard et al., 2007; Robinson et al., 2010). Fishing grounds in the Western Indian Ocean were deserted and fishing fleets underwent a massive shift toward the eastern basin, which was unprecedented for the tuna fishery (*high confidence*). As a result of these changes, many countries throughout the Indian Ocean lost significant tuna-related revenue (Robinson et al., 2010). In 2007, tuna fishing revenue was again reduced by strong surface warming and deepening of the mixed layer, and associated with a modest reduction in primary productivity in the west. These trends highlight the overall vulnerability of tuna fishing countries in the Indian Ocean to climate variability, a situation similar to that in the other major oceans of the world.

### 30.5.6.1.3. Atlantic Ocean Subtropical Gyres

SST has increased within the two STG of the Atlantic Ocean over the last 2 decades (Belkin, 2009; Signorini and McClain, 2012). Over longer periods of time (1950–2009), trends in average temperature are not significant for the North Atlantic STG ( $p$ -value > 0.05) while they remain so for the South Atlantic STG (*very likely*; 0.08°C per decade,  $p$ -value ≤ 0.05; Table 30-1). In both cases, however, temperatures in the coolest and warmest months increased significantly (Table 30-1). The difference between these studies (i.e., over 10 to 30 years vs. 60 years) emphasizes the importance of long-term patterns of variability in the North Atlantic region. Variability in SST at a period of about 60 to 80 years is associated with the Atlantic Multi-decadal Oscillation (AMO; Trenberth and Shea, 2006). Sea surface temperatures influence hurricane activity (*very likely*) with recent record SST associated with record hurricane activity in 2005

in the Atlantic (Trenberth and Shea, 2006) and mass coral bleaching and mortality in the eastern Caribbean (*high confidence*; Eakin et al., 2010). In the former case, analysis concluded that 0.1°C of the SST anomaly was attributable to the state of the AMO while 0.45°C was due to ocean warming as a result of anthropogenic influences (Trenberth and Shea, 2006).

These changes have influenced the distribution of key fishery species as well the ecology of coral reefs in Bermuda (Wilkinson and Hodgson, 1999; Baker et al., 2008) and in the eastern Caribbean (Eakin et al., 2010). Small island nations such as Bermuda depend on coral reefs for fisheries and tourism and are vulnerable to further increases in sea temperature that cause mass coral bleaching and mortality (*high confidence*; Box CC-CR; Figure 30-10). As with the other STG, phytoplankton communities and pelagic fish stocks are sensitive to temperature changes that have occurred over the past several decades. Observation of these changes has enabled development of models that have a high degree of accuracy in projecting the distribution and abundance of these elements within the Atlantic region in general (Cheung et al., 2011).

### 30.5.6.2. Key Risks and Vulnerabilities

SSTs of the vast STGs of the Atlantic, Pacific, and Indian Oceans are increasing, which is *very likely* to increase stratification of the water column. In turn, this is *likely* to reduce surface concentrations of nutrients and, consequently, primary productivity (*medium confidence*; Box CC-PP). Warming is projected to continue (Table SM30-4), with substantial increases in the vulnerability and risk associated with systems that have been observed to change so far (*high confidence*; Figure 30-12). Under RCP2.6, the temperatures of the STG are projected to increase by 0.17°C to 0.56°C in the near term (over 2010–2039) and between –0.03°C to 0.90°C in the long term (over 2010–2099) (Table SM30-4). Under RCP8.5, however, surface temperatures of the world's STG are projected to be 0.45°C to 0.91°C warmer in the near term and 1.90°C to 3.44°C warmer in the long term (Table SM30-4). These changes in temperature are *very likely* to increase water column stability, reduce the depth of the mixed layer, and influence key parameters such as nutrient availability and O<sub>2</sub> concentrations. It is not clear as to how longer-term sources of variability such as ENSO and PDO will change (WGI AR5 Sections 14.4, 14.7.6) and ultimately influence these trends.

The world's most oligotrophic ocean sub-regions are *likely* to continue to expand over coming decades, with consequences for ecosystem services such as gas exchange, fisheries, and carbon sequestration. Polovina et al. (2011) explored this question for the North Pacific using a climate model that included a coupled ocean biogeochemical component to investigate potential changes under an SRES A2 scenario (~RCP6.0 to RCP8.5; see also Figure 1.5 from Rogelj et al., 2012). Model projections indicated the STG expanding by approximately 30% by 2100, driven by the northward drift of the mid-latitude westerlies and enhanced stratification of the water column. The expansion of the STG occurred at the expense of the equatorial upwelling and other regions within the North Pacific. In the North Pacific STG, the total primary production is projected to decrease by 10 to 20% and large fish catch by 19 to 29% by 2100 under SRES A2 (Howell et al., 2013; Woodworth-Jefcoats et al., 2013). However, our understanding of how large-scale eddy systems

will change in a warming world is incomplete, as are the implications for primary productivity of these large and important systems (Boxes CC-PP, CC-UP).

Understanding how storm frequency and intensity will change represents a key question for many countries and territories within the various STG. Projections of increasing sea temperature are *likely* to change the behavior of tropical cyclones. At the same time, the maximum wind speed and rainfall associated with cyclones is *likely* to increase, although future trends in cyclones and severe storms are *very likely* to vary from region to region (WGI AR5 Section 14.6). Patterns such as “temporal clustering” can have a strong influence on the impact of tropical cyclones on ecosystems such as coral reefs (Mumby et al., 2011), although how these patterns will change within all STG is uncertain at this point. However, an intensifying hydrological cycle is expected to increase precipitation in many areas (*high confidence*; WGI AR5 Sections 2.5, 14.2), although longer droughts are also expected in other STG (*medium confidence*). Changes in the hydrological cycle impact coastal ecosystems, increasing damage through coastal flooding and physical damage from storm waves (Mumby et al., 2011). Improving our understanding of how weather systems associated with features such as the SPCZ (WGI AR5 Section 14.3.1) will vary is critical to climate change adaptation of a large number of nations associated with the STG. Developing an understanding of how ocean temperature, climate systems such as the SPCZ and ITCZ, and climate change and variability (e.g., ENSO, PDO) interact will be essential in this regard. For example, variability in the latitude of the SPCZ is projected to increase, possibly leading to more extreme events in Pacific Island countries (Cai et al., 2012).

The consequences of projected sea temperatures on the frequency of coral bleaching and mortality within key sub-regions of the STG are outlined in Box CC-CR and Figures 30-10 and SM30-3. As with other sub-regions (particularly CBS, STG, and SES) dominated by coral reefs, mass coral bleaching and mortality becomes an annual risk under all scenarios, with mass mortality events beginning to occur every 1 to 2 years by 2100 (*virtually certain*; Box CC-CR; Figures 30-10, SM30-3). Coral-dominated reef ecosystems (areas with more than 30% coral cover) are *very likely* to disappear under these circumstances by the mid part of this century (van Hooidonk et al., 2013). The loss of substantial coral communities has implications for the three-dimensional structure of coral reefs (Box CC-CR) and the role of the latter as habitat for organisms such as fish (Hoegh-Guldberg, 2011; Hoegh-Guldberg et al., 2011a; Pratchett et al., 2011a; Bell et al., 2013b).

The consequences of increasing sea temperature can be exacerbated by increasing ocean acidification, with potential implications for reef calcification (*medium confidence*; Kleypas et al., 1999; Hoegh-Guldberg et al., 2007; Doney et al., 2009), reef metabolism and community calcification (Dove et al., 2013), and other key ecological processes (Pörtner et al., 2001, 2007; Munday et al., 2009). Ocean pH within the STG will continue to decrease as atmospheric CO<sub>2</sub> increases, bringing pH within the STG to 7.9 and 7.7 at atmospheric concentrations of 450 ppm and 800 ppm, respectively (Figure SM30-2a; Box CC-OA). Aragonite saturation states will decrease to around 1.6 (800 ppm) and 3.3 (450 ppm; Figure SM30-2b). Decreasing carbonate ion concentrations and saturation states pose serious risks to other marine calcifiers such as encrusting coralline algae, coccolithophores (phytoplankton),

and a range of benthic invertebrates (Doney et al., 2009; Feely et al., 2009).

Increasing sea temperatures and sea level are also *likely* to influence other coastal ecosystems (e.g., mangroves, seagrass meadows) in the Pacific, although significant gaps and uncertainties exist (Section 29.3.1.2; Waycott et al., 2007, 2011). Many of the negative consequences for coral reefs, mangroves, and seagrass meadows are *likely* to have negative consequences for dependent coastal fisheries (through habitat destruction) and tourism industries (*medium confidence*; Bell et al., 2011a, 2013a; Pratchett et al., 2011a,b).

Populations of key large pelagic fish are projected to move many hundreds of kilometers east of where they are today in the Pacific STG (*high confidence*; Lehodey et al., 2008, 2010a, 2011, 2013), with implications for income, industry, and food security across multiple Pacific Island nations (*high confidence*; Cheung et al., 2010; McIlgorm et al., 2010; Bell et al., 2011b, 2013a; Section 7.4.2; Tables 29-2, 29-4). These predictions of species range displacements, contractions, and expansions in response to anticipated changes in the Ocean (Box CC-MB) present both a challenge and an opportunity for the development of large-scale management strategies to preserve these valuable species. Our understanding of the consequences of reduced O<sub>2</sub> for pelagic fish populations is not clear, although there is *high agreement* on the potential physiological outcomes (Section 6.3.3). Those species that are intolerant to hypoxia, such as skipjack and yellowfin tuna (Lehodey et al., 2011), will have their depth range compressed in the Pacific STG, which will increase their vulnerability to fisheries and reduce overall fisheries habitat and productivity (*medium confidence*; Stramma et al., 2010, 2011). Despite the importance of these potential changes, our understanding of the full range of consequences is *limited* at this point.

### 30.5.7. Deep Sea (>1000 m)

Assessments of the influence of climate change on the Deep Sea (DS) are challenging because of difficulty of access and scarcity of long-term, comprehensive observations (Smith, Jr. et al., 2009). The size of this habitat is also vast, covering well over 54% of the Earth's surface and stretching from the top of the mid-oceanic ridges to the bottom of deep ocean trenches (Smith, Jr. et al., 2009). The fossil record in marine sediments reveals that the DS has undergone large changes in response to climate change in the past (Knoll and Fischer, 2011). The paleo-skeletal record shows that it is the rate, not just the magnitude, of climate change (temperature, O<sub>2</sub>, and CO<sub>2</sub>) that is critical to marine life in DS. The current rate of change in key parameters *very likely* exceeds that of other major events in Earth history. Two primary time scales are of interest. The first is the slow rate (century-scale) of ocean circulation and mixing, and consequently the slow rate at which DS ecosystems experience physical climate change. The second is the rapid rate at which organic matter enters the deep ocean from primary productivity generated at the surface of the Ocean, which represents a critical food supply to DS animals (Smith, Jr. and Kaufmann, 1999; Smith, Jr. et al., 2009). It can also represent a potential risk in some circumstances where the flux of organic carbon into the deep ocean, coupled with increased sea temperatures, can lead to anoxic areas (dead zones) as metabolism is increased and O<sub>2</sub> decreased (Chan et al., 2008; Stramma et al., 2010).

#### 30.5.7.1. Observed Changes and Potential Impacts

The greatest rate of change of temperature is occurring in the upper 700 m of the Ocean (*very high confidence*; WGI AR5 Section 3.2), although smaller yet significant changes are occurring at depth. The DS environment is typically cold (~-0.5°C to 3°C; Smith et al., 2008), although abyssal temperatures in the SES can be higher (e.g., Mediterranean DS ~12°C; Danovaro et al., 2010). In the latter case, DS organisms can thrive in these environments as well, illustrating the variety of temperature conditions that differing species of abyssal life have adapted to. Individual species, however, are typically constrained within a narrow thermal and O<sub>2</sub>-demand window of tolerance (Pörtner, 2010) and therefore it is *likely* that shifts in the distribution of DS species and regional extinctions will occur. Warming over multiple decades has been observed below 700 m (Levitus et al., 2005, 2009), with warming being minimal at mid-range depths (2000 to 3000 m), and increasing toward the sea floor in some sub-regions (e.g., Southern Ocean; WGI AR5 Chapter 3). For the deep Atlantic Ocean, the mean age of deep waters (mean time since last exposure to the atmosphere) is approximately 250 years; the oldest deep waters of the Pacific Ocean are >1000 years old. The patterns of ocean circulation are clearly revealed by the penetration of tracers and the signal of CO<sub>2</sub> released from burning fossil fuel penetrating into the abyss (Sabine et al., 2004). It will take many centuries for full equilibration of deep ocean waters and their ecosystems with recent planetary warming and CO<sub>2</sub> levels (Wunsch and Heimbach, 2008).

Temperature accounts for approximately 86% of the variance in the export of organic matter to the DS (*medium confidence*; Laws et al., 2000). Consequently, upper ocean warming will reduce the export of organic matter to the DS (*medium confidence*), potentially changing the distribution and abundance of DS organisms and associated food webs, and ecosystem processes (Smith, Jr. and Kaufmann, 1999). Most organic matter entering the DS is recycled by microbial systems at relatively shallow depths (Buesseler et al., 2007), and at rates that are temperature dependent. Upper ocean warming will increase the rate of sub-surface decomposition of organic matter (*high confidence*), thus intensifying the intermediate depth OMZs (Stramma et al., 2008, 2010) and reducing food supply to the abyssal ocean.

Particulate organic carbon is exported from the surface to deeper layers of the Ocean (>500 m) with an efficiency of between 20 and 50% (Buesseler et al., 2007), much of it being recycled by microbes before it reaches 1000 m (Smith, Jr. et al., 2009). The export of organic carbon is dependent on surface net primary productivity, which is *likely* to vary (Box CC-PP), influencing the supply of food to DS (Laws et al., 2000; Smith et al., 2008). Warming of intermediate waters will also increase respiration at mid-water depths, reducing the flux of organic carbon. Our understanding of other components of DS ecosystems is also relatively poor. For example, there is *limited evidence* and *limited agreement* as to how ocean warming and acidification are *likely* to affect ecosystems such as those associated with hydrothermal vents (Van Dover, 2012).

Oxygen concentrations are decreasing in the DS (Stramma et al., 2008; Helm et al., 2011a). Although the largest signals occur at intermediate water depths < 1000 m (Nakanowatari et al., 2007; Whitney et al., 2007; Falkowski et al., 2011), some waters >1000 m depth are also experiencing a decline (Jenkins, 2008). The quantity of dissolved O<sub>2</sub>



throughout the Ocean will be reduced with warming due to direct effects on solubility (*high confidence*), with these effects being widely distributed (Shaffer et al., 2009). It is also *virtually certain* that metabolic rates of all animals and microbial respiration rates will increase with temperature (Brown et al., 2004). Thus, increased microbial activity and reduced O<sub>2</sub> solubility at higher temperatures will have additive consequences for the decline of O<sub>2</sub> (*high confidence*) even in the DS. The DS waters are relatively well oxygenated owing to the higher solubility of O<sub>2</sub> in colder waters and the low supply rate of organic matter to great depths. The availability of oxygen to marine animals is governed by a combination of concentration, temperature, pressure, and related properties such as diffusivity. Analysis by Hofmann et al. (2013) reveals that the supply potential of oxygen to marine animals in cold deep waters is similar to that at much shallower depths (*very high confidence*).

Anthropogenic CO<sub>2</sub> has penetrated to at least 1000 m in all three ocean basins (particularly the Atlantic; Doney et al., 2009). Further declines of calcite and aragonite in already under-saturated DS water will presumably decrease biological carbonate structure formation and increase dissolution, as has happened many times in Earth's past (*high confidence*; Zeebe and Ridgwell, 2011). Some cold-water corals (reported down to 3500 m) already exist in waters under-saturated with respect to aragonite (Lundsten et al., 2009). Although initial investigations suggested that ocean acidification (reduced by 0.15 and 0.30 pH units) would result in a reduction in the calcification rate of deep water corals (30 and 56%, respectively), accumulating evidence shows that ocean acidification may have far less impact than previously anticipated on the calcification of some deep water corals (*limited evidence, medium agreement; low confidence*) although it may reduce important habitats given that dead unprotected coral mounds are *likely* to dissolve in under-saturated waters (Thresher et al., 2011; Form and Riebesell, 2012; Maier et al., 2013).

### 30.5.7.2. Key Risks and Vulnerabilities

Rising atmospheric CO<sub>2</sub> poses a risk to DS communities through increasing temperature, decreasing O<sub>2</sub> and pH, and changing carbonate chemistry (*high confidence*; Keeling et al., 2010). Risks associated with the DS have implications for the Ocean and planet given the high degree of inherent dependency and connectivity. The resulting changes to the flow of organic carbon to some parts of the DS (e.g., STG) are *very likely* to affect DS ecosystems (*medium confidence*; Smith et al., 2008). As with the Ocean generally, there is a need to fill in the substantial gaps that exist in our knowledge and understanding of the world's largest habitat and its responses to rapid anthropogenic climate change.

### 30.5.8. Detection and Attribution of Climate Change Impacts with Confidence Levels

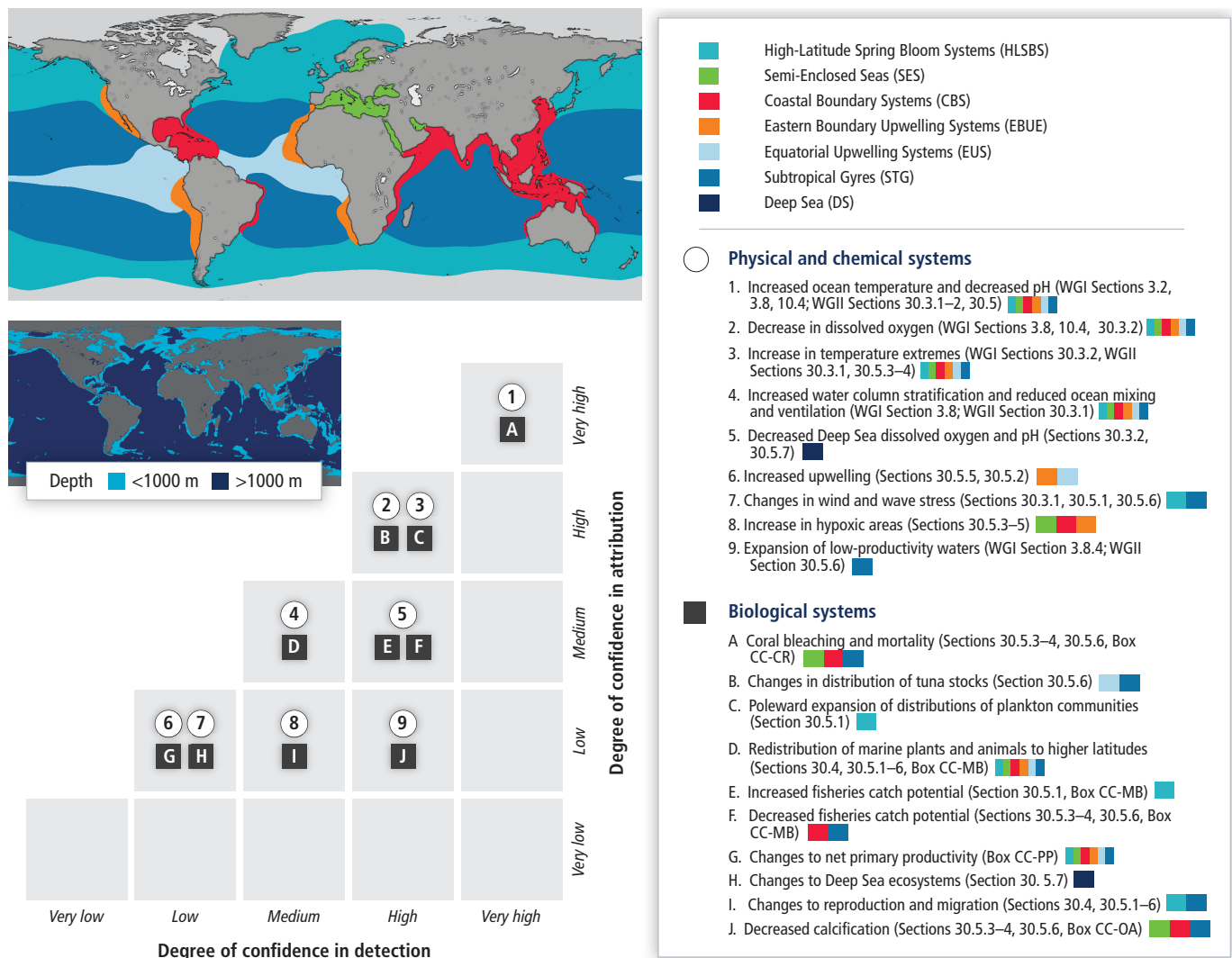
The analysis in this chapter and elsewhere in AR5 has identified a wide range of physical, chemical, and ecological components that have changed over the last century (Box CC-MB). Figure 30-11 summarizes a number of examples from the Ocean as a region together with the degree of confidence in both the detection and attribution steps. For

ocean warming and acidification, confidence is *very high* that changes are being detected and that they are due to changes to the atmospheric GHG content. There is considerable confidence in both the detection (*very high confidence*) and attribution (*high confidence*) of mass coral bleaching and mortality, given the well-developed understanding of environmental processes and physiological responses driving these events (Box CC-CR; Section 6.3.1). For other changes, confidence is lower, either because detection of changes has been difficult, or monitoring programs are not long established (e.g., field evidence of declining calcification), or because detection has been possible but models are in conflict (e.g., wind-driven upwelling). The detection and attribution of recent changes is discussed in further detail in Sections 18.3.3-4.

## 30.6. Sectoral Impacts, Adaptation, and Mitigation Responses

Human welfare is highly dependent on ecosystem services provided by the Ocean. Many of these services are provided by coastal and shelf areas, and are consequently addressed in other chapters (e.g., Sections 5.4.3, 7.3.2.4, 22.3.2.3). Oceans contribute provisioning (e.g., food, raw materials; see Section 30.6.2.1), regulating (e.g., gas exchange, nutrient recycling, carbon storage, climate regulation, water flux), supporting (e.g., habitat, genetic diversity), and cultural (e.g., recreational, religious) services (MEA, 2005; Tallis et al., 2013). The accumulating evidence indicating that fundamental ecosystem services within the Ocean are shifting rapidly should be of major concern, especially with respect to the ability of regulating and supporting ecosystem services to underpin current and future human population demands (Rockström et al., 2009; Ruckelshaus et al., 2013). Discussion here is restricted to environmental, economic, and social sectors that have direct relevance to the Ocean—namely natural ecosystems, fisheries and aquaculture, tourism, shipping, oil and gas, human health, maritime security, and renewable energy. The influences of climate change on Ocean sectors will be mediated through simultaneous changes in multiple environmental and ecological variables (see Figure 30-12), and the extent to which changes can be adapted to and/or risks mitigated (Table 30-3). Both short- and longer-term adaptation is necessary to address impacts arising from warming, even under the lowest stabilization scenarios assessed.

Sectoral approaches dominate resource use and management in the Ocean (e.g., shipping tends to be treated in isolation from fishing within an area), yet cumulative and interactive effects of individual stressors are known to be ubiquitous and substantial (Crain et al., 2008). Climate change consistently emerges as a dominant stressor in regional- to global-scale assessments, although land-based pollution, commercial fishing, invasive species, coastal habitat modification, and commercial activities such as shipping all rank high in many places around the world (e.g., Sections 5.3.4, 30.5.3-4; Halpern et al., 2009, 2010). Such cumulative effects pose challenges to managing for the full suite of stressors to marine systems, but also present opportunities where mitigating a few key stressors can potentially improve overall ecosystem condition (e.g., Halpern et al., 2010; Kelly et al., 2011). The latter has often been seen as a potential strategy for reducing negative consequences of climate impacts on marine ecosystems by boosting ecosystem resilience, thus buying time while the core issue of reducing GHG emissions is tackled (West et al., 2009).



**Figure 30-11** | Expert assessment of degree of confidence in detection and attribution of physical and chemical changes (white circles) and ecological changes (dark gray squares) across sub-regions, as designated in Figure 30-1a, and processes in the Ocean (based on evidence explored throughout Chapter 30 and elsewhere in AR5). Further explanation of this figure is given in Sections 18.3.3-4 and 18.6.

### 30.6.1. Natural Ecosystems

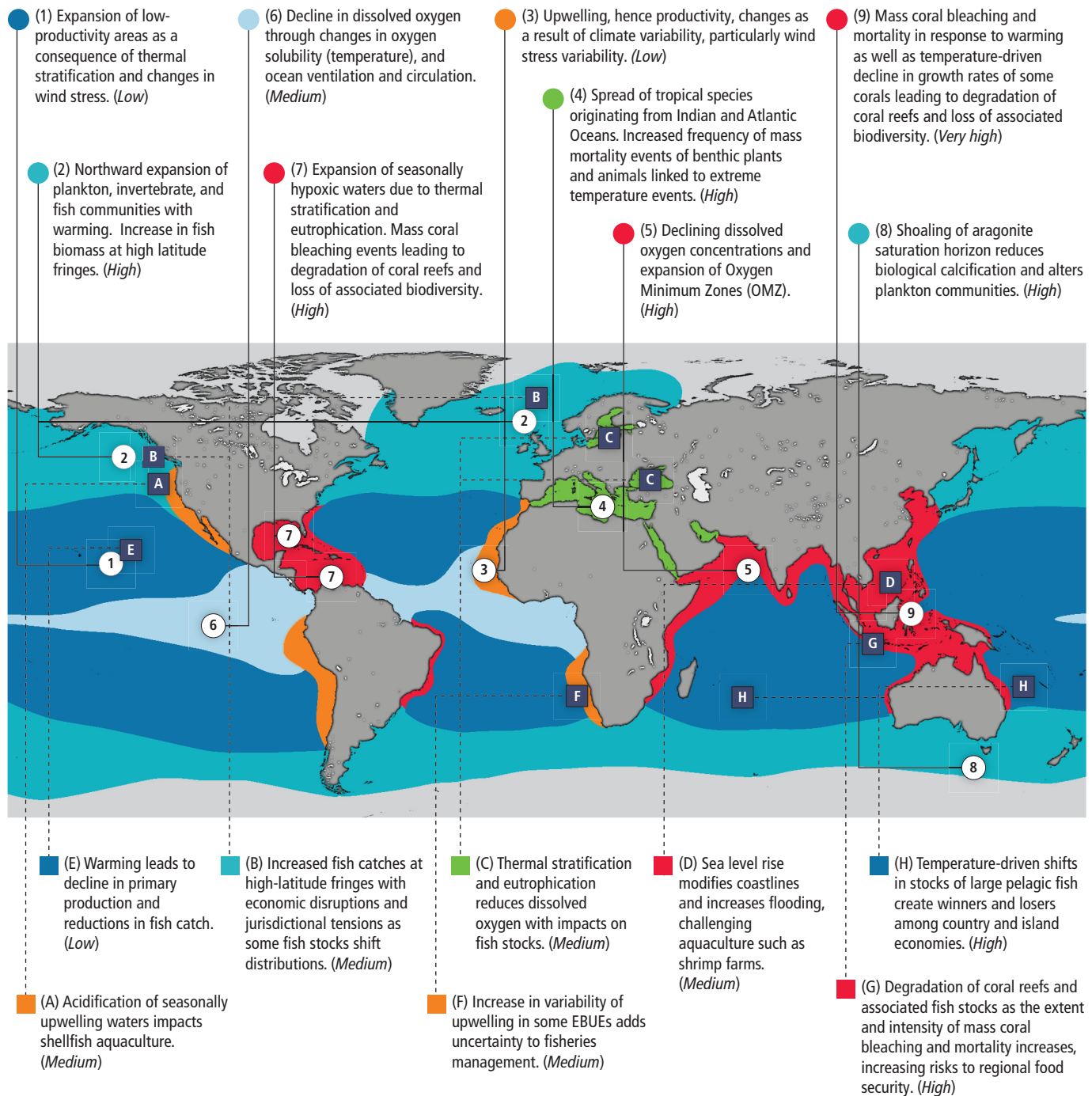
Adaptation in natural ecosystems may occur autonomously, such as tracking shifts in species' composition and distributions (Poloczanska et al., 2013), or engineered by human intervention, such as assisted dispersal (Section 4.4.2.4; Hoegh-Guldberg et al., 2008). Currently, adaptation strategies for marine ecosystems include reducing additional stressors (e.g., maintaining water quality, adapting fisheries management) and maintaining resilience ecosystems (e.g., Marine Protected Areas), and are moving toward whole-of-ecosystem management approaches. Coral reefs, for example, will recover faster from mass coral bleaching and mortality if healthy populations of herbivorous fish are maintained (*medium confidence*; Hughes et al., 2003), indicating that reducing overfishing will help maintain coral-dominated reef systems while the international community reduces the emissions of GHGs to stabilize global temperature and ocean chemistry.

Approaches such as providing a formal valuation of ecological services from the Ocean have potential to facilitate adaptation by underpinning

more effective governance, regulation, and ocean policy while at the same time potentially improving management of these often vulnerable services through the development of market mechanisms and incentives (Beaudoin and Pendleton, 2012). Supporting, regulating, and cultural ecosystem services tend to transcend the immediate demands placed on provisioning services and are difficult to value in formal economic terms owing to their complexity, problems such as double counting, and the value of non-market goods and services arising from marine ecosystems generally (Fu et al., 2011; Beaudoin and Pendleton, 2012).

“Blue Carbon” is defined as the organic carbon sequestered by marine ecosystems such as phytoplankton, mangrove, seagrass, and salt marsh ecosystems (Laffoley and Grimsditch, 2009; Nellemann et al., 2009). In this respect, Blue Carbon will provide opportunities for both adaptation to, and mitigation of, climate change if key uncertainties in inventories, methodologies, and policies for measuring, valuing, and implementing Blue Carbon strategies are resolved (McLeod et al., 2011). Sediment surface levels in vegetated coastal habitats can rise several meters over thousands of years, building carbon-rich deposits (Brevik and Homburg,

○ Examples of projected impacts and vulnerabilities associated with climate change in Ocean regions



■ Examples of risks to fisheries from observed and projected impacts

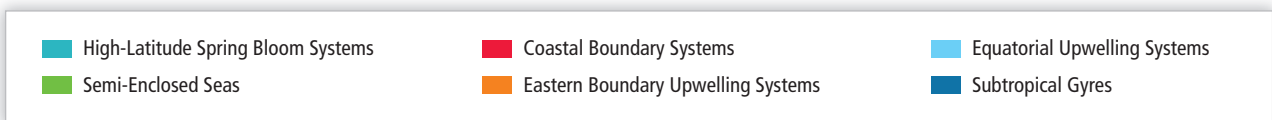


Figure 30-12 | Top: Examples of projected impacts and vulnerabilities associated with climate change in Ocean sub-regions. Bottom: Examples of risks to fisheries from observed and projected impacts across Ocean sub-regions. Words in parentheses indicate level of confidence. Details of sub-regions are given in Table 30-1a and Section 30.1.1.

2004; Lo Iacono et al., 2008). The degradation of coastal habitats not only liberates much of the carbon associated with vegetation loss, but can also release and oxidize buried organic carbon through erosion of cleared coastlines (*high confidence*; Duarte et al., 2005). Combining data on global area, land use conversion rates, and near-surface carbon stocks for marshes, mangroves, and seagrass meadows, Pendleton et al. (2012) revealed that the CO<sub>2</sub> emissions arising from destruction of these three ecosystems was equivalent to 3 to 19% of the emissions generated by deforestation globally, with economic damages estimated to be US\$6 to US\$42 billion annually. Similarly, Luisetti et al. (2013) estimate the carbon stock of seagrass and salt marshes in Europe, representing less than 4% of global carbon stocks in coastal vegetation, was valued at US\$180 million, at EU Allowance price of €8/tCO<sub>2</sub> in June 2012. A reversal of EU Environmental Protection Directives could result in economic losses of US\$1 billion by 2060. Blue Carbon strategies can also be justified in light of the numerous ecosystem services these ecosystems provide, such as protection against coastal erosion and storm damage, and provision of habitats for fisheries species (Section 5.5.7).

## 30.6.2. Economic Sectors

### 30.6.2.1. Fisheries and Aquaculture

The Ocean provided 64% of the production supplied by world fisheries (capture and aquaculture) in 2010, amounting to 148.5 million tonnes of fish and shellfish (FAO, 2012). This production, valued at US\$217.5 billion, supplied, on average, 18.6 kg of protein-rich food per person to an estimated population of 6.9 billion (FAO, 2012). Marine capture fisheries supplied 77.4 million tonnes with highest production from the northwest Pacific (27%), west-central Pacific (15%), northeast Atlantic (11%), and southeast Pacific (10%) (FAO, 2012). World aquaculture production (59.9 million tonnes in 2010) is dominated by freshwater fishes; nevertheless, marine aquaculture supplied 18.1 million tonnes (30%) (FAO, 2012).

Marine capture fisheries production increased from 16.8 million tonnes in 1950 to a peak of 86.4 million tonnes in 1996, then declined before stabilizing around 80 million tonnes (FAO, 2012). The stagnation of marine capture fisheries production is attributed to full exploitation of around 60% of the world's marine fisheries and overexploitation of 30% (estimates for 2009) (FAO, 2012). Major issues for industrial fisheries include illegal, unreported, and unregulated fishing; ineffective implementation of monitoring, control, and surveillance; and overcapacity in fishing fleets (World Bank and FAO, 2008; FAO, 2012). Such problems are being progressively addressed in several developed and developing countries (Hilborn, 2007; Pitcher et al., 2009; Worm et al., 2009), where investments have been made in stock assessment, strong management, and application of the FAO Code of Conduct for Responsible Fisheries and the FAO Ecosystem Approach to Fisheries Management.

The significance of marine capture fisheries is illustrated powerfully by the number of people engaged in marine small-scale fisheries (SSF) in developing countries. SSF account for around half of the fish harvested from the Ocean, and provide jobs for more than 47 million people—about 12.5 million fishers and another 34.5 million people engaged in

post-harvest activities (Mills et al., 2011). SSF are often characterized by large numbers of politically weak fishers operating from decentralized localities, with poor governance and insufficient data to monitor catches effectively (Kurien and Willmann, 2009; Cochrane et al., 2011; Pomeroy and Andrew, 2011). For these SSF, management that aims to avoid further depletion of overfished stocks may be more appropriate in the short-term than management aimed at maximizing sustainable production. These aims are achieved through adaptive management by (1) introduction of harvest controls (e.g., size limits, closed seasons and areas, gear restrictions, and protection of spawning aggregations) to avoid irreversible damage to stocks in the face of uncertainty (Cochrane et al., 2011); (2) flexible modification of these controls through monitoring (Plagányi et al., 2013); and (3) investing in the social capital and institutions needed for communities and governments to manage SSF (Makino et al., 2009; Pomeroy and Andrew, 2011).

Changes to ocean temperature, chemistry, and other factors are generating new challenges for fisheries resulting in loss of coastal and oceanic habitat (Hazen et al., 2012; Stramma et al., 2012), the movement of species (Cheung et al., 2011), the spread and increase of disease and invading species (Ling, 2008; Raitos et al., 2010; Chan et al., 2011), and changes in primary production (Chassot et al., 2010). There is *medium evidence* and *medium agreement* that these changes will change both the nature of fisheries and their ability to provide food and protein for hundreds of millions of people (Section 7.2.1.2). The risks to ecosystems and fisheries vary from region to region (Section 7.3.2.4). Dynamic bioclimatic envelope models under SRES A1B project potential increases in fisheries production at high latitudes, and potential decreases at lower latitudes by the mid-21st century (Cheung et al., 2010; Section 6.5). Overall, warming temperatures are projected to shift optimal environments for individual species polewards and redistribute production; however, changes will be region specific (Cheung et al., 2010; Merino et al., 2012).

Fisheries, in particular shellfish, are also vulnerable to declining pH and carbonate ion concentrations. As a result, the global production of shellfish fisheries is *likely* to decrease (Cooley and Doney, 2009; Pickering et al., 2011) with further ocean acidification (*medium confidence*; Sections 6.3.2, 6.3.5, 6.4.1.1; Box CC-OA). Impacts may be first observed in EBUE where upwelled water is already relatively low in O<sub>2</sub> and under-saturated with aragonite (Section 30.5.5). Seasonal upwelling of acidified waters onto the continental shelf in the California Current region has recently affected oyster hatcheries along the coast of Washington and Oregon (Barton et al., 2012; Section 30.5.5.1.1). Whether declining pH and aragonite saturation due to climate change played a role is unclear; however, future declines will increase the risk of such events occurring.

Most marine aquaculture species are sensitive to changing ocean temperature (Section 6.3.1.4; exposed through pens, cages, and racks placed directly in the sea, utilization of seawater in land-based tanks, collection of wild spat) and, for molluscs particularly, changes in carbonate chemistry (Turley and Boot, 2011; Barton et al., 2012; Section 6.3.2.4). Environmental changes can therefore impact farm profitability, depending on target species and farm location. For example, a 1°C rise in SST is projected to shift production of Norwegian salmonids further north but may increase production overall (Hermansen and Heen, 2012). Industries



for non-food products, which can be important for regional livelihoods such as Black Pearl in Polynesia, are also affected by rising SST. Higher temperatures are known to affect the quality of pearl nacre, and can increase levels of disease in adult oysters (Pickering et al., 2011; Bell et al., 2013b). Aquaculture production is also vulnerable to extreme events such as storms and floods (e.g., Chang et al., 2013). Flooding and inundation by seawater may be a problem to shore facilities on low-lying coasts. For example, shrimp farming operations in the tropics will be challenged by rising sea levels, which will be exacerbated by mangrove encroachment and a reduced ability for thorough-drying of ponds between crops (Della Patrona et al., 2011).

The impacts of climate change on marine fish stocks are expected to affect the economics of fisheries and livelihoods in fishing nations through changes in the price and value of catches, fishing costs, income to fishers and fishing companies, national labor markets, and industry re-organization (Sumaila et al., 2011; Section 6.4.1). A study of the potential vulnerabilities of national economies to the effects of climate change on fisheries, in terms of exposure to warming, relative importance of fisheries to national economies and diets, and limited societal capacity to adapt, concluded that a number of countries including Malawi, Guinea, Senegal, Uganda, Sierra Leone, Mozambique, Tanzania, Peru, Colombia, Venezuela, Mauritania, Morocco, Bangladesh, Cambodia, Pakistan, Yemen, and Ukraine are most vulnerable (Allison et al., 2009).

Aquaculture production is expanding rapidly (Bostock et al., 2010) and will play an important role in food production and livelihoods as the human demand for protein grows. This may also add pressure on capture fisheries (FAO, 2012; Merino et al., 2012). Two-thirds of farmed food fish production (marine and freshwater) is achieved with the use of feed derived from wild-harvested, small, pelagic fish and shellfish. Fluctuations in the availability and price of fishmeal and fish oil for feeds, as well as their availability, pose challenges for the growth of sustainable aquaculture production, particularly given uncertainties in changes in EBUE upwelling dynamics to climate change (Section 30.5.5). Technological advances and changes in management such as increasing feed efficiencies, using alternatives to fishmeal and fish oil, and farming of herbivorous finfish, coupled with economic and regulatory incentives, will reduce the vulnerability of aquaculture to the impacts of climate change on small, pelagic fish abundance (Naylor et al., 2009; Merino et al., 2010; FAO, 2012).

The challenges of optimizing the economic and social benefits of both industrial fisheries and SSF and aquaculture operations, which often already include strategies to adapt to climatic variability (Salinger et al., 2013), are now made more complex by climate change (Cochrane et al., 2009; Brander, 2010, 2013). Nevertheless, adaptation options include establishment of early warning systems to aid decision making, diversification of enterprises, and development of adaptable management systems (Chang et al., 2013). Vulnerability assessments that link oceanographic, biological, and socioeconomic systems can be applied to identify practical adaptations to assist enterprises, communities, and households to reduce the risks from climate change and capitalize on the opportunities (Pecl et al., 2009; Bell et al., 2013b; Norman-López et al., 2013). The diversity of these adaptation options, and the policies needed to support them, are illustrated by the examples in the following subsections.

### 30.6.2.1.1. Tropical fisheries based on large pelagic fish

Fisheries for skipjack, yellowfin, big-eye, and albacore tuna provide substantial economic and social benefits to the people of Small Island Developing States (SIDS). For example, tuna fishing license fees contribute substantially (up to 40%) to the government revenue of several Pacific Island nations (Gillett, 2009; Bell et al., 2013b). Tuna fishing and processing operations also contribute up to 25% of gross domestic product in some of these nations and employ more than 12,000 people (Gillett, 2009; Bell et al., 2013b). Considerable economic benefits are also derived from fisheries for top pelagic predators in the Indian and Atlantic Oceans (FAO, 2012; Bell et al., 2013a). Increasing sea temperatures and changing patterns of upwelling are projected to cause shifts in the distribution and abundance of pelagic top predator fish stocks (Sections 30.5.2, 30.5.5-6), with potential to create “winners” and “losers” among island economies as catches of the transboundary tuna stocks change among and within their exclusive economic zones (EEZs; Bell et al., 2013a,b).

A number of practical adaptation options and supporting policies have been identified to minimize the risks and maximize the opportunities associated with the projected changes in distribution of the abundant skipjack tuna in the tropical Pacific (Bell et al., 2011b, 2013a; Lehodey et al., 2011; Table 30-2). These adaptation and policy options include (1) full implementation of the regional “vessel day scheme,” designed to distribute the economic benefits from the resource in the face of climatic variability, and other schemes to control fishing effort in subtropical areas; (2) strategies for diversifying the supply of fish for canneries in the west of the region as tuna move progressively east; (3) continued effective fisheries management of all tuna species; (4) energy efficiency programs to assist domestic fleets to cope with increasing fuel costs and the possible need to fish further from port; and (5) the eventual restructuring of regional fisheries management organizations to help coordinate management measures across the entire tropical Pacific. Efforts to ensure provision of operational-level catch and effort data from all industrial fishing operations will improve models for projecting redistribution of tuna stocks and quotas under climate change (Nicol et al., 2013; Salinger et al., 2013). Similar adaptation options and policy responses are expected to be relevant to the challenges faced by tuna fisheries in the tropical and subtropical Indian and Atlantic Oceans.

### 30.6.2.1.2. Small-scale fisheries

Small-scale fisheries (SSF) account for 56% of catch and 91% of people working in fisheries in developing countries (Mills et al., 2011). SSF are fisheries that tend to operate at family or community level, have low levels of capitalization, and make an important contribution to food security and livelihoods. They are often dependent on coastal ecosystems, such as coral reefs, that provide habitats for a wide range of harvested fish and invertebrate species. Despite their importance to many developing countries, such ecosystems are under serious pressure from human activities including deteriorating coastal water quality, sedimentation, ocean warming, overfishing, and acidification (Sections 7.2.1.2, 30.3, 30.5; Box CC-CR). These pressures are translating into a steady decline in live coral cover, which is *very likely* to continue over the coming decades, even where integrated coastal zone management is in place

**Table 30-2** | Examples of priority adaptation options and supporting policies to assist Pacific Island countries and territories to minimize the threats of climate change to the socioeconomic benefits derived from pelagic and coastal fisheries and aquaculture, and to maximize the opportunities. These measures are classified as win-win (W-W) adaptations, which address other drivers of the sector in the short term and climate change in the long term, or lose-win (L-W) adaptations, where benefits do not exceed costs in the short term but accrue under longer term climate change (modified from Bell et al., 2013b). WCPFC = Western and Central Pacific Fisheries Commission.

	Adaptation options	Supporting policies
Economic development	<ul style="list-style-type: none"> <li>• Full implementation of the vessel day scheme to control fishing effort by the Parties to the Nauru Agreement<sup>a</sup> (W-W)</li> <li>• Diversifying sources of fish for canneries in the region and maintaining trade agreements, e.g., an economic partnership agreement with the European Union (W-W)</li> <li>• Continued conservation and management measures for all species of tuna to maintain stocks at healthy levels and make these valuable species more resilient to climate change (W-W)</li> <li>• Energy efficiency programs to assist fleets to cope with oil price rises and minimize CO<sub>2</sub> emissions and reduce costs of fishing further afield as tuna distributions shift east (W-W)</li> <li>• Pan-Pacific tuna management through merger of the WCPFC and Inter-American Tropical Tuna Commission to coordinate management measures across the tropical Pacific (L-W)</li> </ul>	<ul style="list-style-type: none"> <li>• Strengthen national capacity to administer the vessel day scheme.</li> <li>• Adjust national tuna management plans and marketing strategies to provide flexible arrangements to buy and sell tuna.</li> <li>• Include implications of climate change in management objectives of the WCPFC.</li> <li>• Apply national management measures to address climate change effects for subregional concentrations of tuna in archipelagic waters beyond the mandate of WCPFC.</li> <li>• Require all industrial tuna vessels to provide operational-level catch and effort data to improve the models for redistribution of tuna stocks during climate change.</li> </ul>
Food security	<ul style="list-style-type: none"> <li>• Manage catchment vegetation to reduce transfer of sediments and nutrients to coasts to reduce damage to adjacent coastal coral reefs, mangroves, and seagrasses that support coastal fisheries (W-W).</li> <li>• Foster the care of coral reefs, mangroves, and seagrasses by preventing pollution, managing waste, and eliminating direct damage to these coastal fish habitats (W-W).</li> <li>• Provide for migration of fish habitats by prohibiting construction adjacent to mangroves and seagrasses and installing culverts beneath roads to help the plants colonize landward areas as sea level rises (L-W).</li> <li>• Sustain and diversify catches of demersal coastal fish to maintain the replenishment potential of all stocks (L-W).</li> <li>• Increase access to tuna caught by industrial fleets through storing and selling tuna and by-catch landed at major ports to provide inexpensive fish for rapidly growing urban populations (W-W).</li> <li>• Install fish aggregating devices close to the coast to improve access to fish for rural communities as human populations increase and demersal fish decline (W-W).</li> <li>• Develop coastal fisheries for small pelagic fish species, e.g., mackerel, anchovies, pilchards, sardines, and scads (W-W?).</li> <li>• Promote simple post-harvest methods, such as traditional smoking, salting, and drying, to extend the shelf life of fish when abundant catches are landed (W-W).</li> </ul>	<ul style="list-style-type: none"> <li>• Strengthen governance for sustainable use of coastal fish habitats by (1) building national capacity to understand the threats of climate change; (2) empowering communities to manage fish habitats; and (3) changing agriculture, forestry, and mining practices to prevent sedimentation and pollution.</li> <li>• Minimize barriers to landward migration of coastal habitats during development of strategies to assist other sectors to respond to climate change.</li> <li>• Apply “primary fisheries management” to stocks of coastal fish and shellfish to maintain their potential for replenishment.</li> <li>• Allocate the necessary quantities of tuna from total national catches to food security to increase access to fish for both urban and coastal populations.</li> <li>• Dedicate a proportion of the revenue from fishing licences to improve access to tuna for food security.</li> <li>• Include anchored inshore fish aggregating devices as part of national infrastructure for food security.</li> </ul>
Livelihoods	<ul style="list-style-type: none"> <li>• Relocate pearl farming operations to deeper water and to sites closer to coral reefs and seagrass/algal areas where water temperatures and aragonite saturation levels are likely to be more suitable for good growth and survival of pearl oysters and formation of high-quality pearls (L-W).</li> <li>• Raise the walls and floor of shrimp ponds so that they drain adequately as sea level rises (L-W).</li> <li>• Identify which shrimp ponds may need to be rededicated to producing other commodities (L-W).</li> </ul>	<ul style="list-style-type: none"> <li>• Provide incentives for aquaculture enterprises to assess risks to infrastructure so that farming operations and facilities can be “climate-proofed” and relocated if necessary.</li> <li>• Strengthen environmental impact assessments for coastal aquaculture activities to include the additional risks posed by climate change.</li> <li>• Develop partnerships with regional technical agencies to provide support for development of sustainable aquaculture.</li> </ul>

<sup>a</sup>The Parties to the Nauru Agreement are Federated States of Micronesia, Kiribati, Marshall Islands, Nauru, Palau, Papua New Guinea, Solomon Islands, and Tuvalu.

(Sections 30.5.4, 30.5.6). For example, coral losses around Pacific Islands are projected to be as high as 75% by 2050 (Hoegh-Guldberg et al., 2011a). Even under the most optimistic projections (a 50% loss of coral by 2050), changes to state of coral reefs (Box CC-CR; Figures 30-10, 30-12) are *very likely* to reduce the availability of associated fish and invertebrates that support many of the SSF in the tropics (*high confidence*). In the Pacific, the productivity of SSF on coral reefs has been projected to decrease by at least 20% by 2050 (Pratchett et al., 2011b), which is also *likely* to occur in other coral reef areas globally given the similar and growing stresses in these other regions (Table SM30-1; Section 30.5.4).

Adaptation options and policies for building the resilience of coral reef fisheries to climate change suggested for the tropical Pacific include (1) strengthening the management of catchment vegetation to improve water quality along coastlines; (2) reducing direct damage to coral reefs; (3) maintaining connectivity of coral reefs with mangrove and seagrass

habitats; (4) sustaining and diversifying the catch of coral reef fish to maintain their replenishment potential; and (5) transferring fishing effort from coral reefs to skipjack and yellowfin tuna resources by installing anchored fish-aggregating devices (FAD) close to shore (Bell et al., 2011b; 2013a,b; Table 30-2). These adaptation options and policies represent a “no regrets” strategy in that they provide benefits for coral reef fisheries and fishers irrespective of climate change and ocean acidification.

### 30.6.2.1.3. Northern Hemisphere HLSBS fisheries

The high-latitude fisheries in the Northern Hemisphere span from around 30/35°N to 60°N in the North Pacific and 80°N in the North Atlantic, covering a wide range of thermal habitats supporting subtropical/temperate species to boreal/arctic species. The characteristics of these

HLSBS environments, as well as warming trends, are outlined in Section 30.5.1 and Table 30-1. In part, as a result of 30 years of increase in temperature (Belkin, 2009; Sherman et al., 2009), there has been an increase in the size of fish stocks associated with high-latitude fisheries in the Northern Hemisphere. This is particularly the case for the Norwegian spring-spawning herring, which has recovered from near-extinction as a result of overfishing and a cooler climate during the 1960s (Toresen and Østvedt, 2000). The major components of both pelagic and demersal high-latitude fish stocks are boreal species located north of 50°N. Climate change is projected to increase high-latitude plankton production and displace zooplankton and fish species poleward. As a combined result of these future changes, the abundance of fish (particularly boreal species) may increase in the northernmost part of the high-latitude region (Cheung et al., 2011), although increases will only be moderate in some areas.

The changes in distribution and migration of pelagic fish shows considerable spatial and temporal variability, which can increase tensions among fishing nations. In this regard, tension over the Atlantic mackerel fisheries has led to what many consider the first climate change-related conflict between fishing nations (Cheung et al., 2012; Section 30.6.5), and which has emphasized the importance of developing international collaboration and frameworks for decision making (Miller et al., 2013; Sections 15.4.3.3, 30.6.7). The Atlantic mackerel has over the recent decades been a shared stock between the EU and Norway. However, the recent advancement of the Atlantic mackerel into the Icelandic EEZ during summer has resulted in Icelandic fishers operating outside the agreement between the EU and Norway. Earlier records of mackerel from the first half of the 20th and second half of the 19th century show, however, that mackerel was present in Icelandic waters during the earlier warm periods (Asthorsson et al., 2012). In the Barents Sea, the northeast Arctic cod, *Gadus morhua*, reached record-high abundance in 2012 and also reached its northernmost-recorded distribution (82°N) (ICES, 2012). A further northward migration is impossible as this would be into the Deep Sea Polar Basin, beyond the habitat of shelf species. A further advancement eastwards to the Siberian shelf is, however, possible. The northeast Arctic cod stock is shared exclusively by Norway and Russia, and to date there has been a good agreement between those two nations on the management of the stock. These examples highlight the importance of international agreements and cooperation (Table 30-4).

The HLSBS fisheries constitute a large-scale high-tech industry, with large investments in highly mobile fishing vessels, equipment, and land-based industries with capacity for adapting fisheries management and industries for climate change (Frontiers Economics, Ltd., 2013). Knowledge of how climate fluctuations and change affect the growth, recruitment, and distribution of fish stocks is presently not incorporated into fisheries management strategies (Perry et al., 2010). These strategies are vital for fisheries that hope to cope with the challenges of a changing ocean environment, and are centrally important to any attempt to develop ecosystem-based management and sustainable fisheries under climate change. The large pelagic stocks, with their climate-dependent migration pattern, are shared among several nations. Developing equitable sharing of fish quotas through international treaties (Table 30-4) is a necessary adaptation for a sustainable fishery. Factors presently taken into account in determining the shares of quotas are the historical

fishery, bilateral exchanges of quotas for various species, and the time that stocks are in the various EEZs.

### 30.6.2.2. Tourism

Tourism recreation represents one of the world's largest industries, accounting for 9% (>US\$6 trillion) of global GDP and employing more than 255 million people. It is expected to grow by an average of 4% annually and reach 10% of global GDP within the next 10 years (WTTC, 2012). As with all tourism, that which is associated with the Ocean is heavily influenced by climate change, global economic and socio-political conditions, and their interactions (Scott et al., 2012b; Section 10.6.1). Climate change, through impacts on ecosystems (e.g., coral reef bleaching), can reduce the appeal of destinations, increase operating costs, and/or increase uncertainty in a highly sensitive business environment (Scott et al., 2012b).

Several facets of the influence of climate change on the Ocean directly impact tourism (Section 10.6). Tourism is susceptible to extreme events such as violent storms, long periods of drought, and/or extreme precipitation events (Sections 5.4.3.4, 10.6.1; IPCC, 2012). SLR, through its influence on coastal erosion and submergence, salinization of water supplies, and changes to storm surge, increases the vulnerability of coastal tourism infrastructure, tourist safety, and iconic ecosystems (*high confidence*; Sections 5.3.3.2, 5.4.3.4, 10.6; Table SPM.1; IPCC, 2012). For example, approximately 29% of resorts in the Caribbean are within 1 m of the high tide mark and 60% are at risk of beach erosion from rapid SLR (Scott et al., 2012a).

Increasing sea temperatures (Section 30.3.1.1) can change attractiveness of locations and the opportunities for tourism through their influence on the movement of organisms and the state of ecosystems such as coral reefs (Section 10.6.2; Box CC-CR; UNWTO and UNEP, 2008). Mass coral bleaching and mortality (triggered by elevated sea temperatures; *high confidence*) can decrease the appeal of destinations for diving-related tourism, although the level of awareness of tourists of impacts (e.g., <50% of tourists were concerned about coral bleaching during a major bleaching year, 1998) and expected economic impacts have been found to be uncertain (Scott et al., 2012b). Some studies, however, have noted reduced tourist satisfaction and identified "dead coral" as one of the reasons for disappointment at the end of the holiday (Westmacott et al., 2000). Tourists respond to changes in factors such as weather and opportunity by expressing different preferences. For example, preferred conditions and hence tourism are projected to shift toward higher latitudes with climate change, or from summer to cooler seasons (Amelung et al., 2007; Section 10.6.1).

Options for adaptation by the marine tourism sector include (1) identifying and responding to inundation risks with current infrastructure, and planning for projected SLR when building new tourism infrastructure (Section 5.5; Scott et al., 2012a); (2) promoting shoreline stability and natural barriers by preserving ecosystems such as mangroves, salt marshes, and coral reefs (Section 5.5; Scott et al., 2012b); (3) deploying forecasting and early-warning systems in order to anticipate challenges to tourism and natural ecosystems (Strong et al., 2011; IPCC, 2012); (4) preparation of risk management and disaster preparation plans in order

to respond to extreme events; (5) reducing the effect of other stressors on ecosystems and building resilience in iconic tourism features such as coral reefs and mangroves; and (6) educating tourists to improve understanding of the negative consequences of climate change over those stemming from local stresses (Scott et al., 2012a,b). Adaptation plans for tourism industries need to address specific operators and regions. For example, some operators may have costly infrastructure at risk while others may have few assets but are dependent on the integrity of natural environments and ecosystems (Turton et al., 2010).

### 30.6.2.3. Shipping

International shipping accounts for more than 80% of world trade by volume (UNCTAD, 2009a,b) and approximately 3% of global CO<sub>2</sub> emissions from fuel combustion although CO<sub>2</sub> emissions are expected to increase two- to threefold by 2050 (Heitmann and Khalilian, 2010; WGIII AR5 Section 8.1). Changes in shipping routes (Borgerson, 2008) and variation in the transport network due to shifts in grain production and global markets, as well as new fuel and weather-monitoring technology, may alter these emission patterns (WGIII AR5 Sections 8.3, 8.5). Extreme weather events, intensified by climate change, may interrupt ports and transport routes more frequently, damaging infrastructure and introducing additional dangers to ships, crews, and the environment (UNCTAD, 2009a,b; Pinnegar et al., 2012; Section 10.4.4). These issues have been assessed by some countries which have raised concerns over the potential for costly delays and cancellation of services, and the implications for insurance premiums as storminess and other factors increase risks (Thornes et al., 2012).

Climate change may benefit maritime transport by reducing Arctic sea ice and consequently shorten travel distances between key ports (Borgerson, 2008), thus also decreasing total GHG emissions from ships (WGIII AR5 Section 8.5.1). Currently, the low level of reliability of this route limits its use (Schøyen and Bråthen, 2011), and the potential full operation of the Northwest Passage and Northern Sea Route would require a transit management regime, regulation (e.g., navigation, environmental, safety, and security issues), and a clear legal framework to address potential territorial claims that may arise, with a number of countries having direct interest in the Arctic. Further discussion of issues around melting Arctic sea ice and the Northern Sea Route are given in Chapter 28 (Sections 28.2.6, 28.3.4).

### 30.6.2.4. Offshore Energy and Mineral Resource Extraction and Supply

The marine oil and gas industry face potential impacts from climate change on its ocean-based activities. More than 100 oil and gas platforms were destroyed in the Gulf of Mexico by the unusually strong Hurricanes Katrina and Rita in 2005. Other consequences for oil pipelines and production facilities ultimately reduced US refining capacity by 20% (IPCC, 2012). The increasing demand for oil and gas has pushed operations to waters 2000 m deep or more, far beyond continental shelves. The very large-scale moored developments required are exposed to greater hazards and higher risks, most of which are not well understood by existing climate/weather projections. Although there

is a strong trend toward seafloor well completions with a complex of wells, manifolds, and pipes that are not exposed to surface forcing, these systems face different hazards from instability and scouring of the unconsolidated sediments by DS currents (Randolph et al., 2010). The influence of warming oceans on sea floor stability is widely debated due largely to uncertainties about the effects of methane and methane hydrates (Sultan et al., 2004; Archer et al., 2009; Geresi et al., 2009). Declining sea ice is also opening up the Arctic to further oil and gas extraction. Discussion of potential expansion of oil and mineral production in the Arctic is made in Chapter 28 (Sections 28.2.5-6, 28.3.4).

The principal threat to oil and gas extraction and infrastructure in maritime settings is the impact of extreme weather (Kessler et al., 2011), which is *likely* to increase given that future storm systems are expected to have greater energy (Emanuel, 2005; Trenberth and Shea, 2006; Knutson et al., 2010). Events such as Hurricane Katrina have illustrated challenges which will arise for this industry with projected increases in storm intensity (Cruz and Krausmann, 2008). In this regard, early warning systems and integrated planning offer some potential to reduce the effect of extreme events (IPCC, 2012).

### 30.6.3. Human Health

Major threats to public health due to climate change include diminished security of water and food supplies, extreme weather events, and changes in the distribution and severity of diseases, including those due to marine biotoxins (Costello et al., 2009; Sections 5.4.3.5, 6.4.2.3, 11.2). The predominantly negative impacts of disease for human communities are expected to be more serious in low-income areas such as Southeast Asia, southern and east Africa, and various sub-regions of South America (Patz et al., 2005), which also have under-resourced health systems (Costello et al., 2009). Many of the influences are directly or indirectly related to basin-scale changes in the Ocean (e.g., temperature, rainfall, plankton populations, SLR, and ocean circulation; McMichael et al., 2006). Climate change in the Ocean may influence the distribution of diseases such as cholera (Section 11.5.2.1), and the distribution and occurrence of HABS. The frequency of cholera outbreaks induced by *Vibrio cholerae* and other enteric pathogens are correlated with sea surface temperatures, multi-decadal fluctuations of ENSO, and plankton blooms, which may provide insight into how this disease may change with projected rates of ocean warming (Colwell, 1996; Pascual et al., 2000; Rodó et al., 2002; Patz et al., 2005; Myers and Patz, 2009; Baker-Austin et al., 2012). The incidence of diseases such as ciguatera also shows links to ENSO, with ciguatera becoming more prominent after periods of elevated sea temperature. This indicates that ciguatera may become more frequent in a warmer climate (Llewellyn, 2010), particularly given the higher prevalence of ciguatera in areas with degraded coral reefs (*low confidence*; Pratchett et al., 2011a).

### 30.6.4. Ocean-Based Mitigation

#### 30.6.4.1. Deep Sea Carbon Sequestration

Carbon dioxide capture and storage into the deep sea and geologic structures are also discussed in WGIII AR5 Chapter 7 (Sections 7.5.5, 7.8.2,



7.12). The economic impact of deliberate CO<sub>2</sub> sequestration beneath the sea floor has previously been reviewed (IPCC, 2005). Active CO<sub>2</sub> sequestration from co-produced CO<sub>2</sub> into sub-sea geologic formations is being instigated in the North Sea and in the Santos Basin offshore from Brazil. These activities will increase as offshore oil and gas production increasingly exploits fields with high CO<sub>2</sub> in the source gas and oil. Significant risks from the injection of high levels of CO<sub>2</sub> into deep ocean waters have been identified for DS organisms and ecosystems although chronic effects have not yet been studied. These risks are similar to those discussed previously with respect to ocean acidification and could further exacerbate declining O<sub>2</sub> levels and changing trophic networks in deep water areas (Seibel and Walsh, 2001; Section 6.4.2.2).

There are significant issues within the decision frameworks regulating these activities. Dumping of any waste or other matter in the sea, including the seabed and its subsoil, is strictly prohibited under the 1996 London Protocol (LP) except for those few materials listed in Annex I. Annex 1 was amended in 2006 to permit storage of CO<sub>2</sub> under the seabed. "Specific Guidelines for Assessment of Carbon Dioxide Streams for Disposal into Sub-Seabed Geological Formations" were adopted by the parties to the LP in 2007. The Guidelines take a precautionary approach to the process, requiring Contracting Parties under whose jurisdiction or control such activities are conducted to issue a permit for the disposal subject to stringent conditions being fulfilled (Rayfuse and Warner, 2012).

#### 30.6.4.2. Offshore Renewable Energy

Renewable energy supply from the Ocean includes ocean energy and offshore wind turbines. The global technical potential for ocean and wind energy is not as high as solar energy although considerable potential still remains. Detailed discussion of the potential of renewable energy sources are given in WGIII AR5 Chapter 7 (Sections 7.4.2, 7.5.3, 7.8.2). There is an increasing trend in the renewable energy sector to offshore wind turbines (Section 10.2.2). At present, there is *high uncertainty* about how changes in wind intensity and patterns, and extreme events (from climate change), will impact the offshore wind energy sector. Given the design and engineering solutions available to combat climate change impacts (Tables 10-1, 10-7), it is *unlikely* that this sector will face insurmountable challenges from climate change.

#### 30.6.5. Maritime Security and Related Operations

Climate change and its influence on the Ocean has become an area of increasing concern in terms of the maintenance of national security and the protection of citizens. These concerns have arisen as nation-states increasingly engage in operations ranging from humanitarian assistance in climate-related disasters to territorial issues exacerbated by changing coastlines, human communities, resource access, and new seaways (Kaye, 2012; Rahman, 2012; Section 12.6). In this regard, increasing sea levels along gently sloping coastlines can have the seemingly perverse outcome that the territorial limits to the maritime jurisdiction of the State might be open to question as the distance from national baselines to the outer limits of the EEZ increases beyond 200 nm over time (Schofield and Arsana, 2012).

Changes in coastal resources may also be coupled with decreasing food security to compound coastal poverty and lead, in some cases, to increased criminal activities such as piracy; IUU fishing; and human, arms, and drug trafficking (Kaye, 2012). While the linkages have not been clearly defined in all cases, it is possible that changes in the Ocean as result of climate change will increase pressure on resources aimed at maintaining maritime security and countering criminal activity, disaster relief operations, and freedom of navigation (Section 12.6.2). National maritime security capacity and infrastructure may also require rethinking as new challenges present themselves as a result of climate change and ocean acidification (Allen and Bergin, 2009; Rahman, 2012; Sections 12.6.1-2).

Opportunities may also arise from changes to international geography such as formation of new ice-free seaways through the Arctic, which may benefit some countries in terms of maintaining maritime security and access (Section 28.2.6). Conversely, such new features may also lead to increasing international tensions as States perceive new vulnerabilities from these changes to geography.

Like commercial shipping (Section 30.6.2.3), naval operations in many countries result in significant GHG emissions (e.g., the US Navy emits around 2% of the national GHG emissions; Mabus, 2010). As a result, there are a number of programs being implemented by navies around the world to try and reduce their carbon footprint and air pollution such as improving engine efficiency, reducing fouling of vessels, increasing the use of biofuels, and using nuclear technology for power generation, among other initiatives.

### 30.7. Synthesis and Conclusions

Evidence that human activities are fundamentally changing the Ocean is *virtually certain*. Sea temperatures have increased rapidly over the past 60 years at the same time as pH has declined, consistent with the expected influence of rising atmospheric concentrations of CO<sub>2</sub> and other GHGs (*very high confidence*). The rapid rate at which these fundamental physical and chemical parameters of the Ocean are changing is unprecedented within the last 65 Ma (*high confidence*) and possibly 300 Ma (*medium confidence*). As the heat content of the Ocean has increased, the Ocean has become more stratified (*very likely*), although there is considerable regional variability. In some cases, changing surface wind has influenced the extent of mixing and upwelling, although our understanding of where and why these differences occur regionally is uncertain. The changing structure and function of the Ocean has led to changes in parameters such as O<sub>2</sub>, carbonate ion, and inorganic nutrient concentrations (*high confidence*). Not surprisingly, these fundamental changes have resulted in responses by key marine organisms, ecosystems, and ecological processes, with negative implications for hundreds of millions of people that depend on the ecosystem goods and services provided (*very likely*). Marine organisms are migrating at rapid rates toward higher latitudes, fisheries are transforming, and many organisms are shifting their reproductive and migratory activity in time and in concert with changes in temperature and other parameters. Ecosystems such as coral reefs are declining rapidly (*high confidence*). An extensive discussion of these changes is provided in previous sections and in other chapters of AR5.

**Table 30-3 |** Key risks to ocean and coastal issues from climate change and the potential for risk reduction through mitigation and adaptation. Key risks are identified based on assessment of the literature and expert judgments made by authors of the various WGII AR5 chapters, with supporting evaluation of evidence and agreement in the referenced chapter sections. Each key risk is characterized as very low, low, medium, high, or very high. Risk levels are presented for the near-term era of committed climate change (here, for 2030–2040), in which projected levels of global mean temperature increase do not diverge substantially across emissions scenarios. Risk levels are also presented for the longer term era of climate options (here, for 2080–2100), for global mean temperature increases of 2°C and 4°C above pre-industrial levels. For each time frame, risk levels are estimated for the current state of adaptation and for a hypothetical highly adapted state. As the assessment considers potential impacts on different physical, biological, and human systems, risk levels should not necessarily be used to evaluate relative risk across key risks. Relevant climate variables are indicated by symbols.

Climate-related drivers of impacts								Level of risk & potential for adaptation
Warming trend	Extreme temperature	Extreme precipitation	Precipitation	Damaging cyclone	Sea level	Ocean acidification	Hypoxia	
Risks to ecosystems and adaptation options								
Key risk	Adaptation issues & prospects		Climatic drivers	Timeframe	Risk & potential for adaptation			
					Very low	Medium	Very high	
<p>Changes in ecosystem productivity associated with the redistribution and loss of net primary productivity in open oceans. (<i>medium confidence</i>)</p> <p>[6.5.1, 6.3.4, Box CC-PP]</p>	<p>Adaptation options are limited to the translocation of industrial fishing activities due to regional decreases (low latitude) versus increases (high latitude) in productivity, or to the expansion of aquaculture.</p>			<p>Present</p> <p>Near term (2030 – 2040)</p> <p>Long term 2°C (2080 – 2100)</p> <p>4°C</p>				
<p>Distributional shift in fish and invertebrate species, fall in fisheries catch potential at low latitudes, e.g., in EUS, CBS, and STG regions. (<i>high confidence</i>)</p> <p>[6.3.1, Box CC-MB]</p>	<p>Evolutionary adaptation potential of fish and invertebrate species to warming is limited as indicated by their changes in distribution to maintain temperatures. Human adaptation options involve the large-scale translocation of industrial fishing activities following the regional decreases (low latitude) versus (possibly transient) increases (high latitude) in catch potential as well as deploying flexible management that can react to variability and change. Further options include improving fish resilience to thermal stress by reducing other stressors such as pollution and eutrophication, the expansion of sustainable aquaculture and development of alternative livelihoods in some regions.</p>			<p>Present</p> <p>Near term (2030 – 2040)</p> <p>Long term 2°C (2080 – 2100)</p> <p>4°C</p>				
<p>High mortalities and loss of habitat to larger fauna including commercial species due to hypoxia expansion and effects. (<i>high confidence</i>)</p> <p>[6.3.3, 30.5.3.2, 30.5.4.1-2]</p>	<p>Human adaptation options involve the large-scale translocation of industrial fishing activities as a consequence of the hypoxia-induced decreases in biodiversity and fisheries catch of pelagic fish and squid. Special fisheries may benefit (Humboldt squid). Reducing the amount of organic carbon running off of coastlines by controlling nutrients and pollution running off agricultural areas can reduce microbial activity and consequently limit the extent of the oxygen drawdown and the formation of coastal dead zones.</p>			<p>Present</p> <p>Near term (2030 – 2040)</p> <p>Long term 2°C (2080 – 2100)</p> <p>4°C</p>				
<p>Ocean acidification: Reduced growth and survival of commercially valuable shellfish and other calcifiers, e.g., reef building corals, calcareous red algae. (<i>high confidence</i>)</p> <p>[5.3.3.5, 6.1.1, 6.3.2, 6.4.1.1, 30.3.2.2, Box CC-OA]</p>	<p>Evidence for differential resistance and evolutionary adaptation of some species exists but is likely limited by the CO<sub>2</sub> concentrations and high temperatures reached; adaptation options shifting to exploit more resilient species or the protection of habitats with low natural CO<sub>2</sub> levels, as well as the reduction of other stresses, mainly pollution and limiting pressures from tourism and fishing.</p>			<p>Present</p> <p>Near term (2030 – 2040)</p> <p>Long term 2°C (2080 – 2100)</p> <p>4°C</p>				
<p>Reduced biodiversity, fisheries abundance and coastal protection by coral reefs due to heat-induced mass coral bleaching and mortality increases, exacerbated by ocean acidification, e.g., in CBS, SES, and STG regions. (<i>high confidence</i>)</p> <p>[5.4.2.4, 6.4.2, 30.3.1.1, 30.3.2.2, 30.5.2, 30.5.3, 30.5.4, 30.5.6, Box CC-CR]</p>	<p>Evidence of rapid evolution by corals is very limited or nonexistent. Some corals may migrate to higher latitudes. However, the movement of entire reef systems is unlikely given estimates that they need to move at the speed of 10 – 20 km yr<sup>-1</sup> to keep up with the pace of climate change. Human adaptation options are limited to reducing other stresses, mainly enhancing water quality and limiting pressures from tourism and fishing. This option will delay the impacts of climate change by a few decades but is likely to disappear as thermal stress increases.</p>			<p>Present</p> <p>Near term (2030 – 2040)</p> <p>Long term 2°C (2080 – 2100)</p> <p>4°C</p>				
<p>Coastal inundation and habitat loss due to sea level rise, extreme events, changes in precipitation, and reduced ecological resilience, e.g., in CBS and STG subregions. (<i>medium to high confidence</i>)</p> <p>[5.5.2, 5.5.4, 30.5.6.1.3, 30.6.2.2, Box CC-CR]</p>	<p>Options to maintain ecosystem integrity are limited to the reduction of other stresses, mainly pollution and limiting pressures from tourism, fishing, physical destruction, and unsustainable aquaculture. Reducing deforestation and increasing reforestation of river catchments and coastal areas to retain sediments and nutrients. Increased mangrove, coral reef, and seagrass protection and restoration to protect numerous ecosystem goods and services such as coastal protection, tourist value, and fish habitat.</p>			<p>Present</p> <p>Near term (2030 – 2040)</p> <p>Long term 2°C (2080 – 2100)</p> <p>4°C</p>				
<p>Marine biodiversity loss with high rate of climate change. (<i>medium confidence</i>)</p> <p>[6.3.1-3, 6.4.1.2-3, Table 30.4, Box CC-MB]</p>	<p>Adaptation options are limited to the reduction of other stresses, mainly to reducing pollution and to limiting pressures from tourism and fishing.</p>			<p>Present</p> <p>Near term (2030 – 2040)</p> <p>Long term 2°C (2080 – 2100)</p> <p>4°C</p>				

Continued next page →

Table 30-3 (continued)

Risks to fisheries				
Key risk	Adaptation issues & prospects	Climatic drivers	Timeframe	Risk & potential for adaptation
Decreased production of global shellfish fisheries. <i>(high confidence)</i>  [6.3.2, 6.3.5, 6.4.1.1, 30.5.5, 30.6.2.1, Box CC-OA]	Effective shift to alternative livelihoods, changes in food consumption patterns, and adjustment of (global) markets.			Very low Medium Very high
			Present	
			Near term (2030–2040)	
			Long term 2°C (2080–2100) 4°C	
Global redistribution and decrease of low-latitude fisheries yields are paralleled by a global trend to catches having smaller fishes. <i>(medium confidence)</i>  [6.3.1, 6.4.1, 6.5.3, 30.5.4, 30.5.6, 30.6.2]	Increasing coastal poverty at low latitudes as fisheries becomes smaller – partially compensated by the growth of aquaculture and marine spatial planning, as well as enhanced industrialized fishing efforts.			Very low Medium Very high
			Present	
			Near term (2030–2040)	
			Long term 2°C (2080–2100) 4°C	
Redistribution of catch potential of large pelagic-highly migratory fish resources, such as tropical Pacific tuna fisheries. <i>(high confidence)</i>  [6.3.1, 6.4.3, Table 30.4]	International fisheries agreements and instruments, such as the tuna commissions, may have limited success in establishing sustainable fisheries yields.			Very low Medium Very high
			Present	
			Near term (2030–2040)	
			Long term 2°C (2080–2100) 4°C	
Variability of small pelagic fishes in EBUes is becoming more extreme at interannual to multidecadal scales, making industry and management decisions more uncertain. <i>(medium confidence)</i>  [6.3.2, 6.3.3, 30.5.2, 30.5.5, Box CC-UP]	Development of new and specific management tools and models may have limited success to sustain yields. Reduction in fishing intensity increases resilience of the fisheries.			Very low Medium Very high
			Present	
			Near term (2030–2040)	
			Long term 2°C (2080–2100) 4°C	
Decrease in catch and species diversity of fisheries in tropical coral reefs, exacerbated by interactions with other human drivers such as eutrophication and habitat destruction. <i>(high confidence)</i>  [6.4.1, 30.5.3-4, 30.5.6, Box CC-CR]	Restoration of overexploited fisheries and reduction of other stressors on coral reefs delay ecosystem changes. Human adaptation includes the usage of alternative livelihoods and food sources (e.g., coastal aquaculture).			Very low Medium Very high
			Present	
			Near term (2030–2040)	
			Long term 2°C (2080–2100) 4°C	
Current spatial management units, especially the marine protected areas (MPAs), may fail in the future due to shifts in species distributions and community structure. <i>(high confidence)</i>  [6.3.1, 6.4.2.1, 30.5.1, Box CC-MB]	Continuous revision and shifts of MPA borders, and of MPA goals and performance.			Very low Medium Very high
			Present	
			Near term (2030–2040)	
			Long term 2°C (2080–2100) 4°C	

Continued next page →

### 30.7.1. Key Risks and Vulnerabilities

The rapid changes in the physical, chemical, and biological state of the Ocean pose a number of key risks and vulnerabilities for ecosystems, communities, and nations worldwide. Table 30-3 and Figure 30-12 summarize risks and vulnerabilities from climate change and ocean acidification, along with adaptation issues and prospects, and a summary of expert opinion on how these risks will change under further changes in environmental conditions.

Rising ocean temperatures are changing the distribution, abundance, and phenology of many marine species and ecosystems, and consequently represent a key risk to food resources, coastal livelihoods, and industries

such as tourism and fishing, especially for HLSBS, CBS, STG, and EBUE (Sections 6.3.1, 6.3.4, 7.3.2.4, 30.5; Figure 30-12; Table 30-3; Box CC-MB). Key risks involve changes in the distribution and abundance of key fishery species (*high confidence*; Section 30.6.2.1; Figure 30-12 A,B,G,H) as well as the spread of disease and invading organisms, each of which has the potential to impact ecosystems as well as aquaculture and fishing (Sections 6.3.5, 6.4.1.1, 6.5.3, 7.3.2.4, 7.4.2, 29.5.3-4; Table 30-3). Adaptation to these changes may be possible in the short-term through dynamic fisheries policy and management (i.e., relocation of fishing effort; Table 30-3), as well as monitoring and responding to potential invading species in coastal settings. The increasing frequency of thermal extremes (Box CC-HS) will also increase the risk that the thermal threshold of corals and other organisms is exceeded on a more frequent

Table 30-3 (continued)

Risks to humans and infrastructure (continued)				
Key risk	Adaptation issues & prospects	Climatic drivers	Timeframe	Risk & potential for adaptation
<p>Reduced coastal socioeconomic security. (<i>high confidence</i>)</p> <p>[5.5.2, 5.5.4, 30.6.5, 30.7.1]</p>	<p>Human adaptation options involve (1) protection using coastal defences (e.g. seawalls where appropriate and economic) and soft measures (e.g., mangrove replanting and enhancing coral growth); (2) accommodation to allow continued occupation of coastal areas by making changes to human activities and infrastructure; and (3) managed retreat as a last viable option. Vary from large-scale engineering works to smaller scale community projects. Options are available under the more traditional CZM (coastal zone management) framework but increasingly under DRR (disaster risk reduction) and CCA (climate change adaptation) frameworks.</p>		<p>Present</p> <p>Near term (2030 – 2040)</p> <p>Long term 2°C (2080 – 2100)</p> <p>4°C</p>	<p>Very low Medium Very high</p> <p>Present: Very low (orange bar with asterisk)</p> <p>Near term: Medium (orange bar with diagonal lines and asterisk)</p> <p>Long term 2°C: Medium (orange bar with diagonal lines and asterisk)</p> <p>4°C: Very high (orange bar with diagonal lines and asterisk)</p>
*High confidence in existence of adaptation measures, Low confidence in magnitude of risk reduction				
<p>Reduced livelihoods and increased poverty. (<i>medium confidence</i>)</p> <p>[6.4.1-2, 30.6.2, 30.6.5]</p>	<p>Human adaptation options involve the large-scale translocation of industrial fishing activities following the regional decreases (low latitude) versus increases (high latitude) in catch potential and shifts in biodiversity. Artisanal fisheries are extremely limited in their adaptation options by available financial resources and technical capacities, except for their potential shift to other species of interest.</p>		<p>Present</p> <p>Near term (2030 – 2040)</p> <p>Long term 2°C (2080 – 2100)</p> <p>4°C</p>	<p>Very low Medium Very high</p> <p>Present: Medium (orange bar with diagonal lines)</p> <p>Near term: Medium (orange bar with diagonal lines)</p> <p>Long term 2°C: Medium (orange bar with diagonal lines)</p> <p>4°C: Very high (orange bar with diagonal lines)</p>
<p>Impacts due to increased frequency of harmful algal blooms (<i>medium confidence</i>)</p> <p>[6.4.2.3]</p>	<p>Adaptation options include improved monitoring and early warning system, reduction of stresses favoring harmful algal blooms, mainly pollution and eutrophication, as well as the avoidance of contaminated areas and fisheries products.</p>		<p>Present</p> <p>Near term (2030 – 2040)</p> <p>Long term 2°C (2080 – 2100)</p> <p>4°C</p>	<p>Very low Medium Very high</p> <p>Present: Very low (orange bar)</p> <p>Near term: Medium (orange bar with diagonal lines)</p> <p>Long term 2°C: Medium (orange bar with diagonal lines)</p> <p>4°C: Very high (orange bar with diagonal lines)</p>
<p>Impacts on marine resources threatening regional security as territorial disputes and food security challenges increase (<i>limited evidence, medium agreement</i>)</p> <p>[IPCC 2012, 30.6.5, 12.4-12.6, 29.3]</p>	<p>Decrease in marine resources, movements of fish stocks and opening of new seaways, and impacts of extreme events coupled with increasing populations will increase the potential for conflict in some regions, drive potential migration of people, and increase humanitarian crises.</p>		<p>Present</p> <p>Near term (2030 – 2040)</p> <p>Long term 2°C (2080 – 2100)</p> <p>4°C</p>	<p>Very low Medium Very high</p> <p>Present: Medium (orange bar with diagonal lines)</p> <p>Near term: Medium (orange bar with diagonal lines)</p> <p>Long term 2°C: Medium (orange bar with diagonal lines)</p> <p>4°C: Very high (orange bar with diagonal lines)</p>
<p>Impacts on shipping and infrastructure for energy and mineral extraction increases as storm intensity and wave height increase in some regions (e.g., high latitudes) (<i>high confidence</i>)</p> <p>[IPCC 2012, 30.6.5, 12.4-12.6, 29.3]</p>	<p>Adaptation options are to limit activities to particular times of the year and/or develop strategies to decrease the vulnerability of structures and operations.</p>		<p>Present</p> <p>Near term (2030 – 2040)</p> <p>Long term 2°C (2080 – 2100)</p> <p>4°C</p>	<p>Very low Medium Very high</p> <p>Present: Very low (orange bar with diagonal lines)</p> <p>Near term: Medium (orange bar with diagonal lines)</p> <p>Long term 2°C: Medium (orange bar with diagonal lines)</p> <p>4°C: Very high (orange bar with diagonal lines)</p>

CBS = Coastal Boundary Systems; EBUE = Eastern Boundary Upwelling Ecosystems; EUS = Equatorial Upwelling Systems; HLSBS = High-Latitude Spring Bloom Systems; SES = Semi-Enclosed Seas; STG = Subtropical Gyres.

basis (especially in CBS, STG, SES, HLSBS, and EUS regions; Sections 6.2, 30.5; Box CC-CR). These changes pose a key risk to vulnerable ecosystems such as mangroves and coral reefs, with potential to have a series of serious impacts on fisheries, tourism, and coastal ecosystem services such as coastal protection (Sections 5.4.2.4, 6.3.2, 6.3.5, 6.4.1.3, 7.2.1.2, 29.3.1.2, 30.5; Table 30-3; Box CC-CR). Genetic adaptation of species to increasing levels of stress may not occur fast enough given fairly long generation times of organisms such as reef-building corals and many other invertebrates and fish (Table 30-3). In this case, risks may be reduced by addressing stresses not related to climate change (e.g., pollution, overfishing), although this strategy could have minimal impact if further increases in sea temperature occur (*high confidence*).

Loss of these important coastal ecosystems is associated with emerging risks associated with the collapse of some coastal fisheries along with livelihoods, food, and regional security (*medium confidence*). These changes are *likely* to be exacerbated by other key risks such as coastal inundation and habitat loss due to SLR, as well as intensified precipitation

events (*high confidence*; Section 5.4; Box CC-CR). Adaptation options in this case include engineered coastal defenses, reestablishing coastal vegetation such as mangroves, protecting water supplies from salination, and developing strategies for coastal communities to withdraw to less vulnerable locations over time (Section 5.5).

The recent decline in O<sub>2</sub> concentrations has been ascribed to warming through the effect on ocean mixing and ventilation, as well as the solubility of O<sub>2</sub> and its consumption by marine microbes (Sections 6.1.1.3, 6.3.3, 30.3.2.3, 30.5.7). This represents a key risk to ocean ecosystems (*medium confidence*; Figure 30-12 5,6,C). These changes increase the vulnerability of marine communities, especially those below the euphotic zone, to hypoxia and ultimately lead to a restriction of suitable habitat (*high confidence*; Figure 30-12 5). In the more extreme case, often exacerbated by the contribution of organic carbon from land-based sources, “dead zones” may form. Decreasing oxygen, consequently, is *very likely* to increase the vulnerability of fisheries and aquaculture (*medium confidence*; Figure 30-12 C), and consequently puts livelihoods



at risk, particularly in EBUE (e.g., California and Humboldt Current ecosystems; Section 30.5.5), SES (e.g., Baltic and Black Seas; Section 30.5.3), and CBS (e.g., Gulf of Mexico, northeast Indian Ocean; Sections 30.3.2.3, 30.5.4). It is *very likely* that the warming of surface waters has also increased the stratification of the upper ocean by about 4% between 0 and 200 m from 1971 to 2010 in all oceans north of about 40°S. In many cases, there is significant adaptation opportunity to reduce hypoxia locally by reducing the flow of organic carbon, hence microbial activity, within these coastal systems (Section 30.5.4). Relocating fishing effort, and modifying procedures associated with industries such as aquaculture, may offer some opportunity to adapt to these changes (*likely*). Declining O<sub>2</sub> concentrations are *likely* to have significant impacts on DS habitats, where organisms are relatively sensitive to environmental changes of this nature owing to the very constant conditions under which they have evolved (Section 30.5.7).

Ocean acidification has increased the vulnerability of ocean ecosystems by affecting key aspects of the physiology and ecology of marine organisms (particularly in CBS, STG, and SES; Section 6.3.2; Table 30-3; Box CC-OA). Decreasing pH and carbonate ion concentrations reduce the ability of marine organisms to produce shells and skeletons, and may interfere with a range of biological processes such as reproduction, gas exchange, metabolism, navigation ability, and neural function in a broad range of marine organisms that show minor to major influences of ocean acidification on their biology (Sections 6.3.2, 30.3.2.2; Box CC-OA). Natural variability in ocean pH can interact with ocean acidification to create damaging periods of extremes (i.e., high CO<sub>2</sub>, low O<sub>2</sub> and pH), which can have a strong effect on coastal activities such as aquaculture (*medium confidence*; Section 6.2; Figure 30-12 A; Box CC-UP). There may be opportunity to adapt aquaculture to increasingly acidic conditions by monitoring natural variability and restricting water intake to periods of optimal conditions. Reducing other non-climate change or ocean acidification associated stresses also represents an opportunity to build greater ecological resilience against the impacts of changing ocean carbonate chemistry. Ocean acidification is also an emerging risk for DS habitats as CO<sub>2</sub> continues to penetrate the Ocean, although the impacts and adaptation options are poorly understood and explored. Ocean acidification has heightened importance for some groups of organisms and ecosystems (Box CC-OA). In ecosystems that are heavily dependent on the accumulation of calcium carbonate over time (e.g.,

coral reefs, *Halimeda* beds), increasing ocean acidification puts at risk ecosystems services that are critical for hundreds of thousands of marine species, plus people and industries, particularly within CBS, STG, and SES (*high confidence*). Further risks may emerge from the non-linear interaction of different factors (e.g., increasing ocean temperature may amplify effects of ocean acidification, and vice versa) and via the interaction of local stressors with climate change (e.g., interacting changes may lead to greater ecosystems disturbances than each impact on its own). There is an urgent need to understand these types of interactions and impacts, especially given the long time it will take to return ocean ecosystems to preindustrial pH and carbonate chemistry (i.e., tens of thousands of years (FAQ 30.1) should CO<sub>2</sub> emissions continue at the current rate).

It is *very likely* that surface warming has increased stratification of the upper ocean, contributing to the decrease in O<sub>2</sub> along with the temperature-related decreases in oxygen solubility (WGI AR5 Section 3.8.3). Changes to wind speed, wave height, and storm intensity influence the location and rate of mixing within the upper layers of the Ocean and hence the concentration of inorganic nutrients (e.g., in EBUE, EUS; Figure 30-12 1,3). These changes to ocean structure increase the risks and vulnerability of food webs within the Ocean. However, our understanding of how primary productivity is going to change in a warming and more acidified ocean is limited, as is our understanding of how upwelling will respond to changing surface wind as the world continues to warm (Boxes CC-PP, CC-UP). As already discussed, these types of changes can have implications for the supply of O<sub>2</sub> into the Ocean and the upward transport of inorganic nutrients to the euphotic zone. Although our understanding is limited, there is significant potential for regional increases in wind speed to result in greater rates of upwelling and the supply of inorganic nutrients to the photic zone. Although this may increase productivity of phytoplankton communities and associated fisheries, greater rates of upwelling can increase the risk of hypoxic conditions developing at depth as excess primary production sinks into the Ocean and stimulates microbial activity at depth (Sections 6.1.1.3, 30.3.2.3, 30.5.5; Table 30-3). Changes in storm intensity may increase the risk of damage to shipping and industrial infrastructure, which increases the risk of accidents and delays to the transport of products between countries, security operations, and the extraction of minerals from coastal and oceanic areas (Section 30.6.2; IPCC, 2012).

#### Frequently Asked Questions

### FAQ 30.5 | How can we use non-climate factors to manage climate change impacts on the oceans?

The Ocean is exposed to a range of stresses that may or may not be related to climate change. Human activities can result in pollution, eutrophication (too many nutrients), habitat destruction, invasive species, destructive fishing, and over-exploitation of marine resources. Sometimes, these activities can increase the impacts of climate change, although they can, in a few circumstances, dampen the effects as well. Understanding how these factors interact with climate change and ocean acidification is important in its own right. However, reducing the impact of these non-climate factors may reduce the overall rate of change within ocean ecosystems. Building ecological resilience through ecosystem-based approaches to the management of the marine environment, for example, may pay dividends in terms of reducing and delaying the effects of climate change (*high confidence*).

The proliferation of key risks and vulnerabilities to the goods and services provided by ocean ecosystems as a result of ocean warming and acidification generate a number of key risks for the citizens of almost every nation. Risks to food security and livelihoods are expected to increase over time, aggravating poverty and inequity (Table 30-3). As these problems increase, regional security is likely to deteriorate as disputes over resources increase, along with increasing insecurity of food and nutrition (Sections 12.4-6, 29.3.3, 30.6.5; Table 30-3; IPCC, 2012).

### 30.7.2. Global Frameworks for Decision Making

Global frameworks for decision making are central to management of vulnerability and risk at the scale and complexity of the world’s oceans. General frameworks and conventions for policy development and decision

making within oceanic and coastal regions are important in terms of the management of stressors not directly due to ocean warming or acidification, but that may influence the outcome of these two factors. Tables 30-3 and 30-4 outline a further set of challenges arising from multiple interacting stressors, as well as potential risks and vulnerabilities, ramifications, and adaptation options. In the latter case, examples of potential global frameworks and initiatives for beginning and managing these adaptation options are described. These frameworks represent opportunities for global cooperation and the development of international, regional, and national policy responses to the challenges posed by the changing ocean (Kenchington and Warner, 2012; Tsamenyi and Hanich, 2012; Warner and Schofield, 2012).

The United Nations Convention on the Law of the Sea (UNCLOS) was a major outcome of the third UN Conference on the Law of the Sea (UNCLOS III). The European Union and 164 countries have joined in the

**Table 30-4** | Ramifications, adaptation options, and frameworks for decision making for ocean regions. Symbols for primary drivers: IC = ice cover; NU = nutrient concentration; OA = ocean acidification; SLR = sea level rise; SS = storm strength; T = sea temperature (↑ = increased; ↓ = decreased; \* = uncertain).

Primary driver(s)	Biophysical change projected	Key risks and vulnerabilities	Ramifications	Adaptation options	Policy frameworks and initiatives (examples)	Key references and chapter sections
↑T, ↑OA	Spatial and temporal variation in primary productivity ( <i>medium confidence</i> at global scales; Box CC-PP)	Reduced fisheries production impacts important sources of income to some countries while others may see increased productivity (e.g., as tuna stocks shift eastwards in the Pacific) ( <i>medium confidence</i> ).	Reduced national income, increased unemployment, plus increase in poverty. Potential increase in disputes over national ownership of key fishery resources ( <i>likely</i> )	Increased international cooperation over key fisheries. Improved understanding of linkages between ocean productivity, recruitment, and fisheries stock levels. Implementation of the regional “vessel day scheme” provides social and economic incentives to fisheries and fishers for adaptation.	UNCLOS, PEMSEA, CTI, RFMO agreements, UNSFSA	Bell et al. (2011, 2013a); Tsamenyi and Hanich (2012); Sections 6.4.1, 6.5.3, 30.6.2.1, 30.7.2; Box CC-PP
↑T, ↑OA	Ecosystem regime shifts (e.g., coral to algal reefs; structural shifts in phytoplankton communities) ( <i>medium confidence</i> )	Reduced fisheries production of coastal habitats and ecosystems such as coral reefs ( <i>medium confidence</i> ).	Decreased food and employment security and human migration away from coastal zone ( <i>likely</i> )	Strengthen coastal zone management to reduce contributing stressors (e.g., coastal pollution, over-harvesting, and physical damage to coastal resources). Promote Blue Carbon <sup>a</sup> initiatives.	PEMSEA, CTI, PACC, MARPOL, UNHCR, CBD, International Organization for Migration, Global Environment Facility, International Labor Organization	Bell et al. (2013a); Sections 5.4.3, 6.3.1–2, 12.4, 29.3.1, 29.3.3, 30.5.2–4, 30.5.6, 30.6.1, 30.6.2.1; Box CC-CR
		Tourist appeal of coastal assets decreases as ecosystems change to less “desirable” state, reducing income to some countries ( <i>low confidence</i> ).	Increased levels of coastal poverty in some countries as tourist income decreases ( <i>likely</i> )	As above, strengthen coastal zone management and reduce additional stressors on tourist sites; implement education programs and awareness among visitors. Diversify tourism activities.	CBD, PEMSEA, CTI, PACC, UNHCR, MARPOL	Kenchington and Warner (2012); Sections 5.5.4.1, 6.4.1–2, 10.6, 30.6.2.2
		Increased risk of some diseases (e.g., ciguatera, harmful algal blooms) as temperatures increase shift and ecosystems shift away from coral dominance ( <i>low confidence</i> ).	Increased disease and mortality; decreases in coastal food resources and fisheries income ( <i>likely</i> )	Increase monitoring and education surrounding key risks (e.g., ciguatera); develop alternate fisheries and income for periods when disease incidence increases, and develop or update health response plans.	National policy strategies and regional cooperation needed	Llewellyn (2010); Sections 6.4.2.3, 10.6, 29.3.3.2, 29.5.3, 30.6.3
		Increased poverty and dislocation of coastal people (particularly in the tropics) as coastal resources such as fisheries degrade ( <i>medium confidence</i> )	Increased population pressure on migration destinations (e.g., large regional cities), and reduced freedom to navigate in some areas (as criminal activity increases) ( <i>likely</i> )	Develop alternative industries and income for affected coastal people. Strengthen coastal security both nationally and across regions. Increase cooperation over handling of criminal activities.	UNCLOS, PEMSEA, CTI, International Ship and Port Facility Security, IMO, Bali Process, Association of Southeast Asian Nations MLA Treaty and bilateral extradition and MLA agreements	Kaye (2012); Rahman (2012); Sections 12.4–6, 29.3.3, 29.6.2, 30.6.5

Continued next page →

<sup>a</sup>Blue Carbon initiatives include conservation and restoration of mangroves, saltmarsh, and seagrass beds as carbon sinks (Section 30.6.1).

Notes: CBD = Convention on Biological Diversity; CTI = Coral Triangle Initiative; IHO = International Hydrographic Organization; IOM = International Organization of Migration; ISPS = International Ship and Port Facility Security; MARPOL = International Convention for the Prevention of Pollution From Ships; MLA = mutual legal assistance; PACC = Pacific Adaptation to Climate Change Project; PEMSEA = Partnerships in Environmental Management for the Seas of East Asia; RFMO = Regional Fisheries Management Organizations; UNCLOS = United Nations Convention on the Law of the Sea; UNHCR = United Nations High Commissioner for Refugees; UNSFSA = United Nations Straddling Fish Stocks Agreement.

Table 30-4 (continued)

Primary driver(s)	Biophysical change projected	Key risks and vulnerabilities	Ramifications	Adaptation options	Policy frameworks and initiatives (examples)	Key references and chapter sections
↑T	Migration of organisms and ecosystems to higher latitudes ( <i>high confidence</i> )	Reorganization of commercial fish stocks and ecological regime shifts ( <i>medium to high confidence</i> )	Social and economic disruption ( <i>very likely</i> )	Increase international cooperation and improve understanding of regime changes; implement early-detection monitoring of physical and biological variables and regional seasonal forecasting; include related uncertainties into fisheries management; provide social and economic incentives for industry.	UNCLOS, CBD, RFMO agreements, UNSFSA	Sections 7.4.2, 6.5, 30.5, 30.6.2.1; Box CC-MB
		Increase in abundance, growing season, and distributional extent of pests and fouling species ( <i>medium confidence</i> )	Increased disease risk to aquaculture and fisheries. Income loss and increased operating and maintenance costs ( <i>very likely</i> )	Increase environmental monitoring; promote technological advances to deal with pest and fouling organisms; increase vigilance and control related to biosecurity.	IMO, ballast water management, Anti-Fouling Convention	Sections 6.4.1.5, 7.3.2.4, 29.5.3–4, 30.6.2.1; Box CC-MB
		Threats to human health increase due to expansion of pathogen distribution to higher latitudes ( <i>low confidence</i> )	Increased disease and mortality in some coastal communities ( <i>likely</i> )	Reduce exposure through increased monitoring and education, adoption, or update of health response plans to outbreaks.	UNICEF, World Health Organization, IHOs, and national governments	Myers and Patz (2009); Sections 6.4.3, 10.8.2, 11.7, 29.3.3, 30.6.3; Box CC-MB
↑T, ↑NU, ↑TOA*	Increased incidence of harmful algal blooms ( <i>low confidence</i> )	Increased threats to ecosystems, fisheries, and human health ( <i>medium confidence</i> )	Reduced supply of marine fish and shellfish and greater incidence of disease among some coastal communities ( <i>likely</i> )	Provide early-detection monitoring and improve predictive models; provide education and adoption or update of health response plans.	CTI, PEMSEA, World Health Organization, MARPOL	Llewellyn (2010); Sections 30.6.3, 11.7, 6.4.2.3
↑T	Increased precipitation as a result of intensified hydrological cycle in some coastal areas ( <i>medium confidence</i> )	Increased freshwater, sediment, and nutrient flow into coastal areas; increase in number and severity of flood events ( <i>medium to high confidence</i> )	Increasing damage to coastal reef systems with ecological regime shifts in many cases ( <i>very likely</i> )	Improve management of catchment and coastal processes; expand riparian vegetation along creeks and rivers; improve agricultural retention of soils and nutrients.	CTI, PEMSEA, Secretariat of the Pacific Regional Environment Programme	Sections 3.4, 29.3.1, 30.5.4, 30.6.1
↑T	Changing weather patterns, storm frequency ( <i>medium confidence</i> )	Increased risk of damage to infrastructure such as that involved in shipping and oil and gas exploration and extraction ( <i>medium to low confidence</i> )	Increased damage and associated costs ( <i>likely</i> )	Adjust infrastructure specifications, develop early-warning systems, and update emergency response plans to extreme events.	IMO	IPCC (2012); Sections 10.4.4, 29.3, 30.6.2.3–4
↑SLR, ↑SS	Increased wave exposure of coastal areas and increased sea level ( <i>high confidence</i> )	Exposure of coastal infrastructure and communities to damage and inundation, increased coastal erosion ( <i>high confidence</i> )	Increased costs to human towns and settlements, numbers of displaced people, and human migration ( <i>very likely</i> )	Develop integrated coastal management that considers SLR in planning and decision making; increase understanding of the issues through education.	UNICEF, IHOs, and national governments	Warner (2012); Sections 5.5, 12.4.1, 29.5.1, 30.3.1.2, 30.6.5
		Inundation of coastal aquifers reduces water supplies and decreases coastal agricultural productivity ( <i>high confidence</i> ).	Reduced food and water security leads to increased coastal poverty, reduced food security, and migration ( <i>very likely</i> ).	Assist communities in finding alternatives for food and water, or assist in relocation of populations and agriculture from vulnerable areas.	UNICEF, IHOs, and national governments.	Warner (2012); Sections 5.4.3, 12.4.1, 29.3.2, 30.3.1.2
↑SLR	Risk of inundation and coastal erosion, especially in low-lying countries ( <i>high confidence</i> )	UNCLOS-defined limits of maritime jurisdiction will contract as national baselines shift inland. Potential uncertainty increases in some areas with respect to the international boundaries to maritime jurisdiction ( <i>high confidence</i> ).	Lack of clarity increases, as do disputes over maritime limits and maritime jurisdiction. Some nations at risk of major losses to their territorial waters ( <i>very likely</i> )	Seek resolution of “shifting national baselines” issue (retreat and redefinition, stabilization, or fixation of exclusive economic zones and other currently defined maritime jurisdiction limits).	UNCLOS	IPCC (2012); Schofield and Arsana (2012); Warner and Schofield (2012); Sections 5.5, 30.6.5
↑T, ↓IC	Loss of summer sea ice ( <i>high confidence</i> )	Access to northern coasts of Canada, USA, and Russia increases security concerns ( <i>high confidence</i> ).	Potential for increased tension on different interpretations of access rights and boundaries ( <i>likely to very likely</i> )	Seek early resolution of areas in dispute currently and in the future.	UNCLOS	Chapter 28
		New resources become available as ice retreats, increasing vulnerability of international borders in some cases ( <i>medium confidence</i> ).	Tensions over maritime claims and ownership of resources ( <i>likely</i> )	Sort out international agreements.		

Convention. UNCLOS replaced earlier frameworks that were built around the “freedom of the seas” concept and that limited territorial rights to 3 nm off a coastline. UNCLOS provides a comprehensive framework for the legitimate use of the Ocean and its resources, including maritime zones, navigational rights, protection and preservation of the marine environment, fishing activities, marine scientific research, and mineral resource extraction from the seabed beyond national jurisdiction. The relationship between climate change and UNCLOS is not clear and depends on interpretation of key elements within the UNFCCC (United Nations Framework Convention for Climate Change) and Kyoto Protocol (Boyle, 2012). However, UNCLOS provides mechanisms to help structural adaptation in response to challenges posed by climate change. In a similar way, there is a wide range of other policy and legal frameworks that structure and enable responses to the outcomes of rapid anthropogenic climate change in the Ocean.

There are many existing international conventions and agreements that explicitly recognize climate change (Table 30-4). The UN Straddling Fish Stocks Agreement (UNSFSA) aims at enhancing international cooperation of fisheries resources, with an explicit understanding under Article 6 that management needs to take account “existing and predicted oceanic, environmental and socio-economic conditions” and to undertake “relevant research, including surveys of abundance, biomass surveys, hydro-acoustic surveys, research on environmental factors affecting stock abundance, and oceanographic and ecological studies” (UNSFSA, Annex 1, Article 3). International conventions such as these will become increasingly important as changes to the distribution and abundance of fisheries are modified by climate change and ocean acidification.

Global frameworks for decision making are increasingly important in the case of the Ocean, most of which falls outside national boundaries (Oude Elferink, 2012; Warner, 2012). Approximately 64% of the Ocean (40% of the Earth’s surface) is outside EEZs and continental shelves of the world’s nations (high seas and seabed beyond national jurisdiction). With rapidly increasing levels of exploitation, there are increasing calls for more effective decision frameworks aimed at regulating fishing and other activities (e.g., bio-prospecting) within these ocean “commons.” These international frameworks will become increasingly valuable as nations respond to impacts on fisheries resources that stretch across national boundaries. One such example is the multilateral cooperation that was driven by President Yudhoyono of Indonesia in August 2007 and led to the Coral Triangle Initiative on Coral Reefs, Fisheries, and Food Security (CTI), which involves region-wide (involving 6.8 million km<sup>2</sup> including 132,800 km of coastline) cooperation between the governments of Indonesia, Philippines, Malaysia, Papua New Guinea, the Solomon Islands, and Timor Leste on reversing the decline in coastal ecosystems such as coral reefs (Clifton, 2009; Hoegh-Guldberg et al., 2009; Veron et al., 2009). Partnerships, such as CTI, have the potential to provide key frameworks to address issues such as interaction between the over-exploitation of coastal fishing resources and the recovery of reefs from mass coral bleaching and mortality, and the implications of the movement of valuable fishery stocks beyond waters under national jurisdiction.

An initiative called the Global Partnership for Oceans set out to establish a global framework with which to share experience, resources, and expertise, as well as to engage governments, industry, civil, and public

sector interests in both understanding and finding solutions to key issues such as overfishing, pollution, and habitat destruction (Hoegh-Guldberg et al., 2013). Similarly, the Areas Beyond National Jurisdiction (ABNJ, Global Environment Facility) Initiative has been established to promote the efficient, collaborative, and sustainable management of fisheries resources and biodiversity conservation across the Ocean.

Global partnerships are also essential for providing support to the many nations that often do not have the scientific or financial resources to solve the challenges that lie ahead (Busby, 2009; Mertz et al., 2009). In this regard, international networks and partnerships are particularly significant in terms of assisting nations in developing local adaptation solutions to their ocean resources. By sharing common experiences and strategies through global networks, nations have the chance to tap into a vast array of options with respect to responding to the negative consequences of climate change and ocean acidification on the world’s ocean and coastal resources.

### 30.7.3. Emerging Issues, Data Gaps, and Research Needs

Although there has been an increase in the number of studies being undertaken to understand the physical, chemical, and biological changes within the Ocean in response to climate change and ocean acidification, the number of marine studies of ecological impacts and risks still lag behind terrestrial studies (Hoegh-Guldberg and Bruno, 2010; Poloczanska et al., 2013). Rectifying this gap should be a major international objective given the importance of the Ocean in terms of understanding and responding to future changes and consequences of ocean warming and acidification.

#### 30.7.3.1. Changing Variability and Marine Impacts

Understanding the long-term variability of the Ocean is critically important in terms of the detection and attribution of changes to climate change (Sections 30.3, 30.5.8), but also in terms of the interaction between variability and anthropogenic climate change. Developing instrument systems that expand the spatial and temporal coverage of the Ocean and key processes will be critical to documenting and understanding its behavior under further increases in average global temperature and changes in the atmospheric concentration of CO<sub>2</sub>. International collaborations such as the Argo network of oceanographic floats illustrate how international cooperation can rapidly improve our understanding of the physical behavior of the Ocean and will provide important insight into its long-term subsurface variability (Schofield et al., 2013).

#### 30.7.3.2. Surface Wind, Storms, and Upwelling

Improving our understanding of the potential behavior of surface wind in a warming world is centrally important to our understanding of how upwelling will change in key regions (e.g., EUS, EBUE; Box CC-UP). Understanding these changes will provide important information for future fisheries management but will also illuminate the potential risks of intensified upwelling leading to hypoxia at depth and the potential



expansion of “dead zones” (Sections 30.3.2, 30.5.2-4). Understanding surface wind in a warming climate will also yield important information on surface mixing as well as how surface wave height might also vary, improving our understanding of potential interactions in coastal areas between wind, waves, and SLR (Section 30.3.1). Given the importance of mixing and upwelling to the supply of inorganic nutrients to the surface layers of the ocean, understanding these important phenomena at the ocean-atmosphere interface will provide important insight into how ocean warming and acidification are likely to impact ecosystems, food webs, and ultimately important fisheries such as those found along the west coasts of Africa and the Americas.

### 30.7.3.3. Declining Oxygen Concentrations

The declining level of O<sub>2</sub> in the Ocean is an emerging issue of major importance (Section 30.3.2). Developing a better understanding of the role and temperature sensitivity of microbial systems in determining O<sub>2</sub> concentrations will enable a more coherent understanding of the changes and potential risks to marine ecosystems. Given the importance of microbial systems to the physical, chemical, and biological characteristics of the Ocean, it is extremely important that these systems receive greater focus, especially with regard to their response to ocean warming and acidification. This is particularly important for the DS (>1000 m), which is the most extensive habitat on the planet. In this respect, increasing our understanding of DS habitats and how they may be changing under the influence of climate change and ocean acidification is of great importance. Linkages between changes occurring in the surface layers and those associated with the DS are particularly important in light of our need to understand how rapidly changes are occurring and what the implications are for the metabolic activity and O<sub>2</sub> content of DS habitats.

### 30.7.3.4. Ocean Acidification

The rapid and largely unprecedented changes to ocean acidification represent an emerging issue given the central importance of pH and the concentration of ions such as carbonate in the biology of marine organisms (Box CC-OA). Despite the relatively short history of research on this issue, there are already a large number of laboratory and field studies that demonstrate a large range of effects across organisms, processes, and ecosystems. Key gaps (Gattuso et al., 2011) remain in our understanding of how ocean acidification will interact with other changes in the Ocean, and whether or not biological responses to ocean acidification are necessarily linear. The vulnerability of fishery species (e.g., molluscs) to ocean acidification represents an emerging issue, with a need for research to understand and develop strategies for fishery and aquaculture industries to minimize the impacts. Understanding of how carbonate structures such as coral reefs and *Halimeda* beds will respond to a rapidly acidifying ocean represents a key gap and research need, especially in understanding the rate at which consolidated carbonate structures and related habitats are likely to erode and dissolve. Interactions between ocean acidification, upwelling, and decreasing O<sub>2</sub> represent additional areas of concern and research. There is also a need to improve our understanding of the socioeconomic ramifications of ocean acidification (Turley and Boot, 2011; Hilmi et al., 2013).

### 30.7.3.5. Net Primary Productivity

Oceanic phytoplankton are responsible for approximately 50% of global net primary productivity. However, our understanding of how oceanic primary production is likely to change in a warmer and more acidified ocean is uncertain (Boxes CC-PP, CC-UP). Changes in net primary productivity will resonate through food webs and ultimately affect fisheries production. Given the central role that primary producers and their associated ecological processes play in ocean ecosystem functioning, the understanding of how net primary productivity is likely to vary at global and regional levels is improved (Sections 30.5.2, 30.5.5). At the same time, understanding how plankton communities will vary spatially and temporarily will be important in any attempt to understand how fish populations will fare in a warmer and more acidified ocean. The research challenge is to determine when and where net primary production is expected to change, coupled with research on adaptation strategies for coping with the changes to the global distribution of seafood procurement, management, and food security.

### 30.7.3.6. Movement of Marine Organisms and Ecosystems

Marine organisms are moving generally toward higher latitudes or deeper waters consistent with the expectation of a warming ocean. Our current understanding of which organisms and ecosystems are moving, ramifications for reorganization of ecosystems and communities, and the implications for nations is uncertain at best. Given the implications for fisheries, invasive species, and the spread of disease, it is imperative that our understanding of the movement of ecosystems is improved. Documentation of species' responses and a deeper understanding of the processes that lead to persistent range shifts, and a focus on the ecosystem, social, and economic implications of range shifts is an important research need.

### 30.7.3.7. Understanding Cumulative and Synergistic Impacts

Understanding cumulative and synergistic impacts is poorly developed for ocean systems. Much of our understanding has been built on experimental approaches that are focused on single stressors that respond gradually without interaction or impacts that accumulate over time (Table 30-3). Multifactorial experiments exploring the impact of combined variables (e.g., elevated temperature and acidification at the same time) will enable more realistic projections of the future to be established. Equally, developing a better understanding of how biological and ecological responses change in relation to key environmental variables should also be a goal of future research. In this regard, assumptions that responses are likely to be gradual and linear over time ultimately have little basis, yet are widespread within the scientific literature.

### 30.7.3.8. Reorganization of Ecosystems and Food Webs

The pervasive influence of ocean warming and acidification on the distribution, abundance, and function of organisms and processes has and will continue to drive the reorganization of ecosystems and food

webs (*virtually certain*; Hoegh-Guldberg and Bruno, 2010; Poloczanska et al., 2013; Box CC-MB). One of the inevitable outcomes of differing tolerances and responses to climate change and ocean acidification is the development of novel assemblages of organisms in the near future. Such communities are likely to have no past or contemporary counterparts, and will consequently require new strategies for managing coastal areas and fisheries. Changes to a wide array of factors related or not related to climate change have the potential to drive extremely complex changes in community structure and, consequently, food web dynamics. Developing a greater capability for detecting and understanding these changes will be critical for future management of ocean and coastal resources.

### 30.7.3.9. Socio-ecological Resilience

Many communities depend on marine ecosystems for food and income yet our understanding of the consequences of environmental degradation is poor. For example, although there is *high confidence* that coral reefs will continue to deteriorate at current rates of climate change and ocean acidification (Gardner et al., 2003; Bruno and Selig, 2007; De'ath et al., 2012), there is relatively poor understanding of the implications for the hundreds of millions of people who depend on these important coastal ecosystems for food and livelihoods. Improving our understanding of how to reinforce socio-ecological resilience in communities affected by the deterioration of key coastal and oceanic ecosystems is central to developing effective adaptation responses to these growing challenges (Section 30.6, Tables 30-3, 30-4).

## References

- Adams, C.M., E. Hernandez, and J.C. Cato, 2004: The economic significance of the Gulf of Mexico related to population, income, employment, minerals, fisheries and shipping. *Ocean & Coastal Management*, **47**(11-12), 565-580.
- Adjeroud, M., F. Michonneau, P. Edmunds, Y. Chancerelle, T. de Loma, L. Penin, L. Thibaut, J. Vidal-Dupiol, B. Salvat, and R. Galzin, 2009: Recurrent disturbances, recovery trajectories, and resilience of coral assemblages on a South Central Pacific reef. *Coral Reefs*, **28**(3), 775-780.
- Al-Rashidi, T.B., H.I. El-Gamily, C.L. Amos, and K.A. Rakha, 2009: Sea surface temperature trends in Kuwait Bay, Arabian Gulf. *Natural Hazards*, **50**(1), 73-82.
- Albright, R. and C. Langdon, 2011: Ocean acidification impacts multiple early life history processes of the Caribbean coral *Porites astreoides*. *Global Change Biology*, **17**(7), 2478-2487.
- Albright, R., B. Mason, M. Miller, and C. Langdon, 2010: Ocean acidification compromises recruitment success of the threatened Caribbean coral *Acropora palmata*. *Proceedings of the National Academy of Sciences of the United States of America*, **107**(47), 20400-20404.
- Aleksandrov, S.V., N.N. Zhigalova, and A.S. Zezera, 2009: Long-term dynamics of zooplankton in the southeastern Baltic Sea. *Russian Journal of Marine Biology*, **35**(4), 296-304.
- Alheit, J., 2009: Consequences of regime shifts for marine food webs. *International Journal of Earth Sciences*, **98**(2), 261-268.
- Alheit, J. and A. Bakun, 2010: Population synchronies within and between ocean basins: apparent teleconnections and implications as to physical-biological linkage mechanisms. *Journal of Marine Systems*, **79**(3-4), 267-285.
- Allen, R. and A. Bergin, 2009: Ocean acidification: an emerging Australian environmental security challenge. *Australian Journal of Maritime and Ocean Affairs*, **1**(2), 49-56.
- Allison, E.H., A.L. Perry, M.C. Badjeck, W.N. Adger, K. Brown, D. Conway, A.S. Halls, G.M. Pilling, J.D. Reynolds, and N.L. Andrew, 2009: Vulnerability of national economies to the impacts of climate change on fisheries. *Fish and Fisheries*, **10**(2), 173-196.
- Alonso-Pérez, S., E. Cuevas, and X. Querol, 2011: Objective identification of synoptic meteorological patterns favouring African dust intrusions into the marine boundary layer of the subtropical Eastern North Atlantic Region. *Meteorology and Atmospheric Physics*, **113**(3-4), 109-124.
- Amelung, B., S. Nicholls, and D. Viner, 2007: Implications of global climate change for tourism flows and seasonality. *Journal of Travel Research*, **45**(3), 285-296.
- Andersson, A.J. and D. Gledhill, 2013: Ocean acidification and coral reefs: effects on breakdown, dissolution, and net ecosystem calcification. *Annual Review of Marine Science*, **5**, 321-348.
- Andrews, O.D., N.L. Bindoff, P.R. Halloran, T. Ilyina, and C. Le Quéré, 2013: Detecting an external influence on recent changes in oceanic oxygen using an optimal fingerprinting method. *Biogeosciences*, **10**(3), 1799-1813.
- Antonov, J.I., D. Seidov, T.P. Boyer, R.A. Locarnini, A.V. Mishonov, H.E. Garcia, O.K. Baranova, M.M. Zweng, and D.R. Johnson, 2010: World Ocean Atlas 2009, Volume 2: Salinity. In: *NOAA Atlas NESDIS 69* [Levitus, S. (ed.)]. U.S. Government Printing Office, Washington, DC, USA, 184 pp.
- Archer, D., B. Buffett, and V. Brovkin, 2009: Ocean methane hydrates as a slow tipping point in the global carbon cycle. *Proceedings of the National Academy of Sciences of the United States of America*, **106**(49), 20596-20601.
- Aristegui, J., E.D. Barton, X.A. Álvarez-Salgado, A.M.P. Santos, F.G. Figueiras, S. Kifani, S. Hernández-León, E. Mason, E. Machú, and H. Demarcq, 2009: Sub-regional ecosystem variability in the Canary Current upwelling. *Progress in Oceanography*, **83**(1-4), 33-48.
- Arrigo, K.R., G. van Dijken, and S. Pabi, 2008: Impact of a shrinking Arctic ice cover on marine primary production. *Geophysical Research Letters*, **35**(19), L19603, doi:10.1029/2008GL035028.
- Årthun, M., T. Eldevik, L.H. Smedsrud, Ø. Skagseth, and R.B. Ingvaldsen, 2012: Quantifying the influence of Atlantic heat on Barents Sea ice variability and retreat. *Journal of Climate*, **25**(13), 4736-4743.
- Ashok, K., S.K. Behera, S.A. Rao, H.Y. Weng, and T. Yamagata, 2007: El Niño Modoki and its possible teleconnection. *Journal of Geophysical Research: Oceans*, **112**(C11), C11007, doi:10.1029/2006JC003798.
- Astthorsson, O.S., H. Valdimarsson, A. Gudmundsdottir, and G.J. Óskarsson, 2012: Climate-related variations in the occurrence and distribution of mackerel (*Scomber scombrus*) in Icelandic waters. *International Council for the Exploration of the Sea (ICES) Journal of Marine Science*, **69**(7), 1289-1297.
- Atweberhan, M. and T.R. McClanahan, 2010: Relationship between historical sea-surface temperature variability and climate change-induced coral mortality in the western Indian Ocean. *Marine Pollution Bulletin*, **60**(7), 964-970.
- Atweberhan, M., T.R. McClanahan, N.A.J. Graham, and C.R.C. Sheppard, 2011: Episodic heterogeneous decline and recovery of coral cover in the Indian Ocean. *Coral Reefs*, **30**(3), 739-752.
- Auad, G., D. Roemmich, and J. Gilson, 2011: The California Current System in relation to the Northeast Pacific Ocean circulation. *Progress in Oceanography*, **91**, 576-592.
- Ayón, P., S. Purca, and R. Guevara-Carrasco, 2004: Zooplankton volume trends off Peru between 1964 and 2001. *International Council for the Exploration of the Sea (ICES) Journal of Marine Science*, **61**(4), 478-484.
- Baker, A., P.W. Glynn, and B. Riegl, 2008: Climate change and coral reef bleaching: an ecological assessment of long-term impacts, recovery trends and future outlook. *Estuarine Coastal and Shelf Science*, **80**(4), 435-471.
- Baker-Austin, C., J.A. Trinanes, N.G.H. Taylor, R. Hartnell, A. Siitonen, and J. Martinez-Urtaza, 2012: Emerging *Vibrio* risk at high latitudes in response to ocean warming. *Nature Climate Change*, **3**(1), 73-77.
- Bakun, A., 1990: Global climate change and intensification of coastal ocean upwelling. *Science*, **247**(4939), 198-201.
- Bakun, A., D.B. Field, A. Redondo-Rodríguez, and S.J. Weeks, 2010: Greenhouse gas, upwelling-favorable winds, and the future of coastal ocean upwelling ecosystems. *Global Change Biology*, **16**(4), 1213-1228.
- Banks, S.A.M.C., S.D. Ling, C.R. Johnson, M.P. Piggott, J.E. Williamson, and L.B. Beheregaray, 2010: Genetic structure of a recent climate change driven range extension. *Molecular Ecology*, **19**(10), 2011-2024.
- Bañón, R.D., 2009: Variacións na diversidade e abundancia ictiolóxica mariña en Galicia por efectos do cambio climático. In: *Evidencias e Impacto do Cambio Climático en Galicia*. Consellería de Medio Ambiente e Desenvolvemento Sostible, Xunta de Galicia, Santiago de Compostela, Spain, pp. 355-371 (in Spanish).
- Barber, R.T., 1988: Ocean basin ecosystems. In: *Concepts of Ecosystem Ecology* [Pomeroy, L.R. and J.J. Alberts (eds.)]. Springer-Verlag, New York, NY, USA, pp. 171-193.

- Barber, R.T., J.W. Murray, and J.J. McCarthy, 1994: Biogeochemical interactions in the equatorial Pacific. *AMBIO: A Journal of the Human Environment*, **23**(1), 62-66.
- Barlow, J., M. Kahru, and B. Mitchell, 2008: Cetacean biomass, prey consumption, and primary production requirements in the California Current ecosystem. *Marine Ecology Progress Series*, **371**, 285-295.
- Barton, A., B. Hales, G.G. Waldbusser, C. Langdon, and R.A. Feely, 2012: The Pacific oyster, *Crassostrea gigas*, shows negative correlation to naturally elevated carbon dioxide levels: implications for near-term ocean acidification effects. *Limnology and Oceanography*, **57**(3), 698-710.
- Barton, E.D., D.B. Field, and C. Roy, 2013: Canary Current upwelling: more or less? *Progress in Oceanography*, **116**, 167-178.
- Batten, S.D. and A.W. Walne, 2011: Variability in northwards extension of warm water copepods in the NE Pacific. *Journal of Plankton Research*, **33**(11), 1643-1653.
- Bauman, A.G., J.A. Burt, D.A. Feary, E. Marquis, and P. Usseglio, 2010: Tropical harmful algal blooms: an emerging threat to coral reef communities? *Marine Pollution Bulletin*, **60**(11), 2117-2122.
- Beare, D.J., F. Burns, A. Greig, E.G. Jones, K. Peach, M. Kienzle, E. McKenzie, and D.G. Reid, 2004: Long-term increases in prevalence of North Sea fishes having southern biogeographic affinities. *Marine Ecology Progress Series*, **284**, 269-278.
- Beare, D., F. Burns, E. Jones, K. Peach, and D. Reid, 2005: Red mullet migration into the northern North Sea during late winter. *Journal of Sea Research*, **53**(3), 205-212.
- Beaudoin, Y. and L. Pendleton (eds.), 2012: *Why Value the Oceans?* Discussion paper prepared by the United Nations Environment Programme (UNEP) / Global Resource Information Database (GRID)-Arendal and Duke University's Nicholas Institute for Environmental Policy Solutions in collaboration with UNEP's The Economics of Ecosystems and Biodiversity (TEEB) Office and the UNEP Regional Seas Program, UNEP-TEEB, Geneva, Switzerland, 33 pp.
- Beaugrand, G., 2004: The North Sea regime shift: evidence, causes, mechanisms and consequences. *Progress in Oceanography*, **60**(2), 245-262.
- Beaugrand, G., 2009: Decadal changes in climate and ecosystems in the North Atlantic Ocean and adjacent seas. *Deep-Sea Research Part II: Topical Studies in Oceanography*, **56**(8-10), 656-673.
- Beaugrand, G. and R.R. Kirby, 2010: Spatial changes in the sensitivity of Atlantic cod to climate-driven effects in the plankton. *Climate Research*, **41**(1), 15-19.
- Beaugrand, G. and P.C. Reid, 2003: Long-term changes in phytoplankton, zooplankton and salmon related to climate. *Global Change Biology*, **9**(6), 801-817.
- Beaugrand, G., P.C. Reid, F. Ibanez, J.A. Lindley, and M. Edwards, 2002: Reorganization of North Atlantic marine copepod biodiversity and climate. *Science*, **296**(5573), 1692-1694.
- Beaugrand, G., K.M. Brander, J.A. Lindley, S. Souissi, and P.C. Reid, 2003: Plankton effect on cod recruitment in the North Sea. *Nature*, **426**(6967), 661-664.
- Beaugrand, G., M. Edwards, and L. Legendre, 2010: Marine biodiversity, ecosystem functioning, and carbon cycles. *Proceedings of the National Academy of Sciences of the United States of America*, **107**(22), 10120-10124.
- Bednaršek, N., G.A. Tarling, D.C.E. Bakker, S. Fielding, E.M. Jones, H.J. Venables, P. Ward, A. Kuzirian, B. Lézé, R.A. Feely, and E.J. Murphy, 2012: Extensive dissolution of live pteropods in the Southern Ocean. *Nature Geoscience*, **5**, 881-885.
- Belkin, I.M., 2009: Rapid warming of large marine ecosystems. *Progress in Oceanography*, **81**(1-4), 207-213.
- Bell, J.D., J.E. Johnson, and A.J. Hobday (eds.), 2011a: *Vulnerability of Tropical Pacific Fisheries and Aquaculture to Climate Change*. Secretariat of the Pacific Community, Noumea, New Caledonia, 925 pp.
- Bell, J.D., C. Reid, M.J. Batty, E.H. Allison, P. Lehodey, L. Rodwell, T.D. Pickering, R. Gillett, J.E. Johnson, A.J. Hobday, and A. Demmke, 2011b: Implications of climate change for contributions by fisheries and aquaculture to Pacific Island economies and communities. In: *Vulnerability of Tropical Pacific Fisheries and Aquaculture to Climate Change* [Bell J.D., J.E. Johnson, and A.J. Hobday (eds.)]. Secretariat of the Pacific Community, Noumea, New Caledonia. pp. 733-802.
- Bell, J.D., A. Ganachaud, P.C. Gehrke, S.P. Griffiths, A.J. Hobday, O. Hoegh-Guldberg, J.E. Johnson, R. Le Borgne, P. Lehodey, J.M. Lough, R.J. Matear, T.D. Pickering, M.S. Pratchett, A. Sen Gupta, I. Senina, and M. Waycott, 2013a: Mixed responses of tropical Pacific fisheries and aquaculture to climate change. *Nature Climate Change*, **3**, 591-599.
- Bell, J.D., C. Reid, M.J. Batty, P. Lehodey, L. Rodwell, A.J. Hobday, J.E. Johnson, and A. Demmke, 2013b: Effects of climate change on oceanic fisheries in the tropical Pacific: implications for economic development and food security. *Climatic Change*, **119**(1), 199-212.
- Ben Rais Lasram, F. and D. Mouillot, 2008: Increasing southern invasion enhances congruence between endemic and exotic Mediterranean fish fauna. *Biological Invasions*, **11**(3), 697-711.
- Bensoussan, N., J.C. Romano, J.G. Harmelin, and J. Garrabou, 2010: High resolution characterization of northwest Mediterranean coastal waters thermal regimes: to better understand responses of benthic communities to climate change. *Estuarine Coastal and Shelf Science*, **87**(3), 431-441.
- Berke, S.K., A.R. Mahon, F.P. Lima, K.M. Halanynch, D.S. Wetthey, and S.A. Woodin, 2010: Range shifts and species diversity in marine ecosystem engineers: patterns and predictions for European sedimentary habitats. *Global Ecology and Biogeography*, **19**(2), 223-232.
- Berumen, M.L. and M.S. Pratchett, 2006: Recovery without resilience: persistent disturbance and long-term shifts in the structure of fish and coral communities at Tiahura Reef, Moorea. *Coral Reefs*, **25**(4), 647-653.
- Bethoux, J., B. Gentili, J. Raunet, and D. Tailliez, 1990: Warming trend in the western Mediterranean deep water. *Nature*, **347**(6294), 660-662.
- Beukema, J.J., R. Dekker, and J.M. Jansen, 2009: Some like it cold: populations of the tellinid bivalve *Macoma balthica* (L.) suffer in various ways from a warming climate. *Marine Ecology Progress Series*, **384**, 135-145.
- Bi, H.S., W.T. Peterson, and P.T. Strub, 2011: Transport and coastal zooplankton communities in the northern California Current system. *Geophysical Research Letters*, **38**(12), L12607, doi:10.1029/2011GL047927.
- Bianchi, C.N., 2007: Biodiversity issues for the forthcoming tropical Mediterranean Sea. *Hydrobiologia*, **580**(1), 7-21.
- Blanchard, J.L., S. Jennings, R. Holmes, J. Harle, G. Merino, J.I. Allen, J. Holt, N.K. Dulvy, and M. Barange, 2012: Potential consequences of climate change for primary production and fish production in large marine ecosystems. *Philosophical Transactions of the Royal Society B*, **367**(1605), 2979-2989.
- Block, B.A., I.D. Jonsen, S.J. Jorgensen, A.J. Winship, S.A. Shaffer, S.J. Bograd, E.I. Hazen, D.G. Foley, G.A. Breed, A.-L. Harrison, J.E. Ganong, A. Swithenbank, M. Castleton, H. Dewar, B.R. Mate, G.L. Shillinger, K.M. Schaefer, S.R. Benson, M.J. Weise, R.W. Henry, and D.P. Costa, 2011: Tracking apex marine predator movements in a dynamic ocean. *Nature*, **475**(7354), 86-90.
- Bode, A., R. Anadón, X.A.G. Morán, E. Nogueira, E. Teira, and M. Varela, 2011: Decadal variability in chlorophyll and primary production off NW Spain. *Climate Research*, **48**(2), 293-305.
- Bograd, S.J., C.G. Castro, E. Di Lorenzo, D.M. Palacios, H. Bailey, W. Gilly, and F.P. Chavez, 2008: Oxygen declines and the shoaling of the hypoxic boundary in the California Current. *Geophysical Research Letters*, **35**(12), L12607, doi:10.1029/2008GL034185.
- Bonfils, C. and B.D. Santer, 2011: Investigating the possibility of a human component in various pacific decadal oscillation indices. *Climate Dynamics*, **37**(7), 1457-1468.
- Bonnet, D., A. Richardson, R. Harris, A. Hirst, G. Beaugrand, M. Edwards, S. Ceballos, R. Diekman, A. Lopez-Urrutia, L. Valdes, F. Carlotti, J.C. Molinero, H. Weikert, W. Greve, D. Lucic, A. Albaina, N.D. Yahia, S.F. Umani, A. Miranda, A. dos Santos, K. Cook, S. Robinson, and M.L.F. de Puellas, 2005: An overview of *Calanus helgolandicus* ecology in European waters. *Progress in Oceanography*, **65**(1), 1-53.
- Borgerson, S.G., 2008: Arctic meltdown: the economic and security implications of global warming. *Foreign Affairs*, **87**(2), 63-77.
- Bostock, J., B. McAndrew, R. Richards, K. Jauncey, T. Telfer, K. Lorenzen, D. Little, L. Ross, N. Handisyde, I. Gatward, and R. Corner, 2010: Aquaculture: global status and trends. *Philosophical Transactions of the Royal Society B*, **365**, 2897-2912.
- Boyer, T.P., 2005: Linear trends in salinity for the World Ocean, 1955-1998. *Geophysical Research Letters*, **32**(1), L01604, doi:10.1029/2004GL021791.
- Boyle, A., 2012: Law of the Sea perspectives on climate change. *The International Journal of Marine and Coastal Law*, **27**(4), 831-838.
- Bozkurt, D. and O.L. Sen, 2011: Precipitation in the Anatolian Peninsula: sensitivity to increased SSTs in the surrounding seas. *Climate Dynamics*, **36**(3-4), 711-726.
- Brevik, E.C., and J.A. Homburg, 2004: A 5000 year record of carbon sequestration from a coastal lagoon and wetland complex, Southern California, USA. *Catena*, **57**(3), 221-232.
- Brown, B.E., R.P. Dunne, N. Phongsuwan, and P.J. Somerfield, 2011: Increased sea level promotes coral cover on shallow reef flats in the Andaman Sea, eastern Indian Ocean. *Coral Reefs*, **30**(4), 867-878.
- Brown, C.W. and J.A. Yoder, 1994: Coccolithophorid blooms in the global ocean. *Journal of Geophysical Research: Oceans*, **99**(C4), 7467-7482.



- Brown, J.H., J.F. Gillooly, A.P. Allen, V.M. Savage, and G.B. West, 2004:** Toward a metabolic theory of ecology. *Ecology*, **85**(7), 1771-1789.
- Brundrit, G.B., 1995:** Trends in southern African sea level: statistical analysis and interpretation. *South African Journal of Marine Science*, **16**(1), 9-17.
- Bruno, J.F. and E.R. Selig, 2007:** Regional decline of coral cover in the Indo-Pacific: timing, extent, and subregional comparisons. *PLoS ONE*, **2**(8), e711, doi:10.1371/journal.pone.0000711.
- Buesseler, K.O., C.H. Lamborg, P.W. Boyd, P.J. Lam, T.W. Trull, R.R. Bidigare, J.K.B. Bishop, K.L. Casciotti, F. Dehairs, M. Elskens, M. Honda, D.M. Karl, D.A. Siegel, M.W. Silver, D.K. Steinberg, J. Valdes, B. Van Mooy, and S. Wilson, 2007:** Revisiting carbon flux through the ocean's twilight zone. *Science*, **316**(5824), 567-570.
- Buongiorno Nardelli, B., S. Colella, R. Santoleri, M. Guarracino, and A. Kholod, 2010:** A re-analysis of Black Sea surface temperature. *Journal of Marine Systems*, **79**(1-2), 50-64.
- Burke, L.M. and J. Maidens, 2004:** *Reefs at Risk in the Caribbean*. World Resources Institute (WRI), Washington, DC, USA, 80 pp.
- Burke, L.M., L. Selig, and M. Spalding, 2002:** *Reefs at Risk in Southeast Asia*. World Resources Institute (WRI), Washington, DC, USA, 76 pp.
- Burke, L.M., K. Reytar, M. Spalding, and A. Perry, 2011:** *Reefs at Risk Revisited*. World Resources Institute (WRI), Washington, DC, USA, 130 pp.
- Burrows, M.T., D.S. Schoeman, L.B. Buckley, P. Moore, E.S. Poloczanska, K.M. Brander, C. Brown, J.F. Bruno, C.M. Duarte, B.S. Halpern, J. Holding, C.V. Kappel, W. Kiessling, M.I. O'Connor, J.M. Pandolfi, C. Parmesan, F.B. Schwing, W.J. Sydeman, and A.J. Richardson, 2011:** The pace of shifting climate in marine and terrestrial ecosystems. *Science*, **334**(6056), 652-655.
- Busby, J.W., 2009:** The climate-security connection: what it means for the poor. In: *Climate Change and Global Poverty: A Billion Lives in the Balance* [Brainard, L., A. Jones, and N. Purvis (eds.)]. Brookings Institute Press, Washington, DC, USA, pp. 155-180.
- Byrne, R.H., S. Mecking, R.A. Feely, and X. Liu, 2010:** Direct observations of basin-wide acidification of the North Pacific Ocean. *Geophysical Research Letters*, **37**(2), L02601, doi:10.1029/2009GL040999.
- Cai, R. and H. Tan, 2010:** Influence of interdecadal climate variation over East Asia on offshore ecological system of China. *Journal of Oceanography in Taiwan Strait*, **29**(2), 173-183 (in Chinese).
- Cai, R., J. Chen, and R. Huang, 2006:** The response of marine environment in the offshore area of China and its adjacent ocean to recent global climate change. *Chinese Journal of Atmospheric Sciences*, **30**(5), 1019-1033 (in Chinese).
- Cai, R., Q. Zhang, and Q. Qi, 2009:** Spatial and temporal oscillation and long-term variation in sea surface temperature field of the South China Sea. *Journal of Oceanography in Taiwan Strait*, **29**(2), 173-183 (in Chinese).
- Cai, R., J. Chen, and H. Tan, 2011:** Variations of the sea surface temperature in the offshore area of China and their relationship with the East Asian monsoon under the global warming. *Climatic and Environmental Research*, **16**(1), 94-104 (in Chinese).
- Cai, W., 2006:** Antarctic ozone depletion causes an intensification of the Southern Ocean super-gyre circulation. *Geophysical Research Letters*, **33**(3), L03712, doi:10.1029/2005GL024911.
- Cai, W. and T. Cowan, 2007:** Trends in Southern Hemisphere circulation in IPCC AR4 models over 1950-99: ozone depletion versus greenhouse forcing. *Journal of Climate*, **20**(4), 681-693.
- Cai, W., M. Lengaigne, S. Borlace, M. Collins, T. Cowan, M.J. McPhaden, A. Timmermann, S. Power, J. Brown, C. Menkes, A. Ngari, E.M. Vincent, and M.J. Widlansky, 2012:** More extreme swings of the South Pacific convergence zone due to greenhouse warming. *Nature*, **488**(7411), 365-369.
- Caldeira, K. and M.E. Wickett, 2003:** Oceanography: anthropogenic carbon and ocean pH. *Nature*, **425**(6956), 365, doi:10.1038/425365a.
- Callaghan, J. and S.B. Power, 2011:** Variability and decline in the number of severe tropical cyclones making land-fall over eastern Australia since the late nineteenth century. *Climate Dynamics*, **37**(3), 647-662.
- Calvo, E., R. Simó, R. Coma, M. Ribes, J. Pascual, A. Sabatés, J.M. Gili, and C. Pelejero, 2011:** Effects of climate change on Mediterranean marine ecosystems: the case of the Catalan Sea. *Climate Research*, **50**(1), 1-29.
- Cantin, N.E., A.L. Cohen, K.B. Karnauskas, A.M. Tarrant, and D.C. McCorkle, 2010:** Ocean warming slows coral growth in the central Red Sea. *Science*, **329**(5989), 322-325.
- Carrigan, A.D. and M.L. Puotinen, 2011:** Assessing the potential for tropical cyclone induced sea surface cooling to reduce thermal stress on the world's coral reefs. *Geophysical Research Letters*, **38**(23), L23604, doi:10.1029/2011GL049722.
- Casini, M., G. Kornilovs, M. Cardinale, C. Möllmann, W. Grygiel, P. Jonsson, T. Raid, J. Flinkman, and V. Feldman, 2011:** Spatial and temporal density dependence regulates the condition of the central Baltic Sea clupeids: compelling evidence using an extensive international acoustic survey. *Population Ecology*, **53**(4), 511-523.
- Cerrano, C., G. Bavestrello, C. Bianchi, R. Cattaneo-Vietti, S. Bava, C. Morganti, C. Morri, P. Picco, G. Sara, and S. Schiaparelli, 2000:** A catastrophic mass-mortality episode of gorgonians and other organisms in the Ligurian Sea (North-western Mediterranean), summer 1999. *Ecology Letters*, **3**(4), 284-293.
- Chan, F., J.A. Barth, J. Lubchenco, A. Kirincich, H. Weeks, W.T. Peterson, and B.A. Menge, 2008:** Emergence of anoxia in the California Current large marine ecosystem. *Science*, **319**(5865), 920, doi:10.1126/science.1149016.
- Chan, W.H., Y.L. Mak, J.J. Wu, L. Jin, W.H. Sit, J.C. Lam, Y. Sadovy de Mitcheson, L.L. Chan, P.K. Lam, and M.B. Murphy, 2011:** Spatial distribution of ciguateric fish in the Republic of Kiribati. *Chemosphere*, **84**(1), 117-123.
- Chang, Y., M.-A. Lee, K.-T. Lee, and K.-T. Shao, 2013:** Adaptation of fisheries and aquaculture management to extreme oceanic environmental changes and climate variability in Taiwan. *Marine Policy*, **38**, 476-482.
- Chassot, E., F. Mélin, O. Le Pape, and D. Gascuel, 2007:** Bottom-up control regulates fisheries production at the scale of eco-regions in European seas. *Marine Ecology Progress Series*, **343**, 45-55.
- Chassot, E., S. Bonhommeau, N.K. Dulvy, F. Mélin, R. Watson, D. Gascuel, and O. Le Pape, 2010:** Global marine primary production constrains fisheries catches. *Ecology Letters*, **13**(4), 495-505.
- Chavez, F.P. and M. Messie, 2009:** A comparison of Eastern Boundary Upwelling Ecosystems. *Progress in Oceanography*, **83**(1-4), 80-96.
- Chavez, F.P., J. Ryan, S.E. Lluch-Cota, and C.M. Niquen, 2003:** From anchovies to sardines and back: multidecadal change in the Pacific Ocean. *Science*, **299**(5604), 217-221.
- Chavez, F.P., M. Messie, and J.T. Pennington, 2011:** Marine primary production in relation to climate variability and change. *Annual Review of Marine Science*, **3**, 227-260.
- Checkley, D.M. and J.A. Barth, 2009:** Patterns and processes in the California Current System. *Progress in Oceanography*, **83**(1-4), 49-64.
- Chelton, D.B., P.A. Bernal, and J.A. McGowan, 1982:** Large-scale interannual physical and biological interaction in the California Current. *Journal of Marine Research*, **40**(4), 1095-1125.
- Chen, T.-R., K.-F. Yu, Q. Shi, S. Li, G.J. Price, R. Wang, M.-X. Zhao, T.-G. Chen, and J.-X. Zhao, 2009:** Twenty-five years of change in scleractinian coral communities of Daya Bay (northern South China Sea) and its response to the 2008 AD extreme cold climate event. *Chinese Science Bulletin*, **54**(12), 2107-2117.
- Cheng, X. and Y. Qi, 2007:** Trends of sea level variations in the South China Sea from merged altimetry data. *Global and Planetary Change*, **57**(3-4), 371-382.
- Cheung, W.W.L., V.W.Y. Lam, J.L. Sarmiento, K. Kearney, R. Watson, D. Zeller, and D. Pauly, 2010:** Large-scale redistribution of maximum fisheries catch potential in the global ocean under climate change. *Global Change Biology*, **16**(1), 24-35.
- Cheung, W.W.L., J. Dunne, J.L. Sarmiento, and D. Pauly, 2011:** Integrating ecophysiology and plankton dynamics into projected maximum fisheries catch potential under climate change in the Northeast Atlantic. *International Council for the Exploration of the Sea (ICES) Journal of Marine Science*, **68**(6), 1008-1018.
- Cheung, W.W.L., J.K. Pinnegar, G. Merino, M.C. Jones, and M. Barange, 2012:** Review of climate change impacts on marine fisheries in the UK and Ireland. *Aquatic Conservation: Marine and Freshwater Ecosystems*, **22**, 368-388.
- Chhak, K.C., E. Di Lorenzo, N. Schneider, and P.F. Cummins, 2009:** Forcing of low-frequency ocean variability in the Northeast Pacific. *Journal of Climate*, **22**(5), 1255-1276.
- Chiba, S., K. Tadokoro, H. Sugisaki, and T. Saino, 2006:** Effects of decadal climate change on zooplankton over the last 50 years in the western subarctic North Pacific. *Global Change Biology*, **12**(5), 907-920.
- Chiba, S., M.N. Aita, K. Tadokoro, T. Saino, H. Sugisaki, and K. Nakata, 2008:** From climate regime shifts to lower-trophic level phenology: synthesis of recent progress in retrospective studies of the western North Pacific. *Progress in Oceanography*, **77**(2-3), 112-126.
- China-SNAP, 2011:** *The Second National Chinese Assessment Report on Climate Change: General Abstract*. Jointly issued by the Chinese Ministry of Science and Technology, the China Meteorological Administration, and the Chinese Academy of Sciences, Science Press, Beijing, China, 44 pp.



- Christian, J.R.** and R. Murtugudde, 2003: Tropical Atlantic variability in a coupled physical–biogeochemical ocean model. *Deep-Sea Research Part II: Topical Studies in Oceanography*, **50(22-26)**, 2947-2969.
- Church, J.A., N.J. White, R. Coleman, K. Lambeck, and J.X. Mitrovica**, 2004: Estimates of the regional distribution of sea level rise over the 1950-2000 period. *Journal of Climate*, **17(13)**, 2609-2625.
- Church, J.A., N.J. White, and J.R. Hunter**, 2006: Sea-level rise at tropical Pacific and Indian Ocean islands. *Global and Planetary Change*, **53(3)**, 155-168.
- CIESM**, 2008: Climate warming and related changes in Mediterranean marine biota. In: *CIESM Workshop Monographs, No. 35* [Briand, F. (ed.)]. Commission Internationale pour l'Exploration Scientifique de la Méditerranée (CIESM) [The Mediterranean Science Commission], Monaco, 152 pp.
- Cinner, J.E., T.R. McClanahan, T.M. Daw, N.A. Graham, J. Maina, S.K. Wilson, and T.P. Hughes**, 2009: Linking social and ecological systems to sustain coral reef fisheries. *Current Biology*, **19(3)**, 206-212.
- Clark, C.O., J.E. Cole, and P.J. Webster**, 2000: Indian Ocean SST and Indian summer rainfall: predictive relationships and their decadal variability. *Journal of Climate*, **13(14)**, 2503-2519.
- Clifton, J.**, 2009: Science, funding and participation: key issues for marine protected area networks and the Coral Triangle Initiative. *Environmental Conservation*, **36(2)**, 91-96.
- Cocco, V., F. Joos, M. Steinacher, T.L. Frölicher, L. Bopp, J. Dunne, M. Gehlen, C. Heinze, J. Orr, and A. Oschlies**, 2013: Oxygen and indicators of stress for marine life in multi-model global warming projections. *Biogeosciences*, **10(3)**, 1849-1868.
- Cochrane, K.L., N.L. Andrew, and A.M. Parma**, 2011: Primary fisheries management: a minimum requirement for provision of sustainable human benefits in small-scale fisheries. *Fish and Fisheries*, **12(3)**, 275-288.
- Cockcroft, A.C., D. van Zyl, and L. Hutchings**, 2008: Large-scale changes in the spatial distribution of South African West Coast rock lobsters: an overview. *African Journal of Marine Science*, **30(1)**, 149-159.
- Collie, J.S., A.D. Wood, and H.P. Jeffries**, 2008: Long-term shifts in the species composition of a coastal fish community. *Canadian Journal of Fisheries and Aquatic Sciences*, **65(7)**, 1352-1365.
- Collins, M., S.-I. An, W. Cai, A. Ganachaud, E. Guilyardi, F.-F. Jin, M. Jochum, M. Lengaigne, S. Power, and A. Timmermann**, 2010: The impact of global warming on the tropical Pacific Ocean and El Niño. *Nature Geoscience*, **3(6)**, 391-397.
- Colwell, R.R.**, 1996: Global climate and infectious disease: the cholera paradigm. *Science*, **274(5295)**, 2025-2031.
- Coma, R., M. Ribes, E. Serrano, E. Jiménez, J. Salat, and J. Pascual**, 2009: Global warming-enhanced stratification and mass mortality events in the Mediterranean. *Proceedings of the National Academy of Sciences of the United States of America*, **106(15)**, 6176-6181.
- Conley, D.J., S. Björck, E. Bonsdorff, J. Carstensen, G. Destouni, B.G. Gustafsson, S. Hietanen, M. Kortekaas, H. Kuosa, H.E. Meier, B. Muller-Karulis, K. Nordberg, A. Norkko, G. Nurnberg, H. Pitkanen, N.N. Rabalais, R. Rosenberg, O.P. Savchuk, C.P. Slomp, M. Voss, F. Wulff, and L. Zillen**, 2009: Hypoxia-related processes in the Baltic Sea. *Environmental Science & Technology*, **43(10)**, 3412-3420.
- Conversi, A., S. Fonda Umani, T. Peluso, J.C. Molinero, A. Santojanni, and M. Edwards**, 2010: The Mediterranean Sea regime shift at the end of the 1980s, and intriguing parallels with other European basins. *PLoS ONE*, **5(5)**, e10633, doi:10.1371/journal.pone.0010633.
- Cooley, S.R. and S.C. Doney**, 2009: Anticipating ocean acidification's economic consequences for commercial fisheries. *Environmental Research Letters*, **4(2)**, 024007, doi:10.1088/1748-9326/4/2/024007.
- Costello, A., M. Abbas, A. Allen, S. Ball, S. Bell, R. Bellamy, S. Friel, N. Groce, A. Johnson, M. Kett, M. Lee, C. Levy, M. Maslin, D. McCoy, B. McGuire, H. Montgomery, D. Napier, C. Pagel, J. Patel, J.A. de Oliveira, N. Redclift, H. Rees, D. Rogger, J. Scott, J. Stephenson, J. Twigg, J. Wolff, and C. Patterson**, 2009: Managing the health effects of climate change. *Lancet*, **373(9676)**, 1693-1733.
- Crain, C.M., K. Kroeker, and B.S. Halpern**, 2008: Interactive and cumulative effects of multiple human stressors in marine systems. *Ecology Letters*, **11(12)**, 1304-1315.
- Crawford, R.J.M., A.J. Tree, P.A. Whittington, J. Visagie, L. Upfold, K.J. Roxburg, A.P. Martin, and B.M. Dyer**, 2008: Recent distributional changes of seabirds in South Africa: is climate having an impact? *African Journal of Marine Science*, **30(1)**, 189-193.
- Crisci, C., N. Bensoussan, J.C. Romano, and J. Garrabou**, 2011: Temperature anomalies and mortality events in marine communities: insights on factors behind differential mortality impacts in the NW Mediterranean. *PLoS ONE*, **6(9)**, e23814, doi:10.1371/journal.pone.0023814.
- Cruz, A.M. and E. Krausmann**, 2008: Damage to offshore oil and gas facilities following hurricanes Katrina and Rita: an overview. *Journal of Loss Prevention in the Process Industries*, **21(6)**, 620-626.
- Cubillos, J.C., S.W. Wright, G. Nash, M.F. de Salas, B. Griffiths, B. Tilbrook, A. Poisson, and G.M. Hallegraeff**, 2007: Calcification morphotypes of the coccolithophorid *Emiliania huxleyi* in the Southern Ocean: changes in 2001 to 2006 compared to historical data. *Marine Ecology Progress Series*, **348**, 47-54.
- Cury, P. and L. Shannon**, 2004: Regime shifts in upwelling ecosystems: observed changes and possible mechanisms in the northern and southern Benguela. *Progress in Oceanography*, **60(2-4)**, 223-243.
- Cushing, D.H.**, 1990: Plankton production and year-class strength in fish populations – an update of the match/mismatch hypothesis. In: *Advances in Marine Biology, Vol. 26* [Blaxter, J.H.S. and A.J. Southward (eds.)]. Academic Press, San Diego, CA, USA and London, UK, pp. 249-293.
- Dalpadado, P., R.B. Ingvaldsen, L.C. Stige, B. Bogstad, T. Knutsen, G. Ottersen, and B. Ellertsen**, 2012: Climate effects on Barents Sea ecosystem dynamics. *International Council for the Exploration of the Sea (ICES) Journal of Marine Science*, **69(7)**, 1303-1316.
- Danovaro, R., S. Fonda Umani, and A. Pusceddu**, 2009: Climate change and the potential spreading of marine mucilage and microbial pathogens in the Mediterranean Sea. *PLoS ONE*, **4(9)**, e7006, doi:10.1371/journal.pone.0007006.
- Danovaro, R., C. Corinaldesi, G. D'Onglia, B. Galil, C. Gambi, A.J. Gooday, N. Lampadariou, G.M. Luna, C. Morigi, K. Olu, P. Polymenakou, E. Ramirez-Llodra, A. Sabbatini, F. Sardà, M. Sibuet, and A. Tselepidis**, 2010: Deep-sea biodiversity in the Mediterranean Sea: the known, the unknown, and the unknowable. *PLoS ONE*, **5(8)**, e11832, doi:10.1371/journal.pone.0011832.
- De'ath, G., K.E. Fabricius, H. Sweatman, and M. Puotinen**, 2012: The 27-year decline of coral cover on the Great Barrier Reef and its causes. *Proceedings of the National Academy of Sciences of the United States of America*, **109(44)**, 17995-17999.
- Della Patrona, L., B. Beliaeff, and T. Pickering**, 2011: Mitigation of sea level rise effects by addition of sediment to shrimp ponds. *Aquaculture Environment Interactions*, **2**, 27-38.
- Demarcq, H.**, 2009: Trends in primary production, sea surface temperature and wind in upwelling systems (1998-2007). *Progress in Oceanography*, **83(1)**, 376-385.
- Deser, C., A.S. Phillips, and J.W. Hurrell**, 2004: Pacific interdecadal climate variability: linkages between the tropics and the North Pacific during boreal winter since 1900. *Journal of Climate*, **17(16)**, 3109-3124.
- Di Lorenzo, E., N. Schneider, K.M. Cobb, P.J.S. Franks, K. Chhak, A.J. Miller, J.C. McWilliams, S.J. Bograd, H. Arango, E. Curchitser, T.M. Powell, and P. Rivière**, 2008: North Pacific Gyre Oscillation links ocean climate and ecosystem change. *Geophysical Research Letters*, **35(8)**, L08607, doi:10.1029/2007GL032838.
- Diaz-Almela, E., N. Marbà, and C.M. Duarte**, 2007: Consequences of Mediterranean warming events in seagrass (*Posidonia oceanica*) flowering records. *Global Change Biology*, **13(1)**, 224-235.
- Dixon, D.L., G.P. Jones, P.L. Munday, S. Planes, M.S. Pratchett, M. Srinivasan, C. Syms, and S.R. Thorrold**, 2008: Coral reef fish smell leaves to find island homes. *Proceedings of the Royal Society B*, **275(1653)**, 2831-2839.
- Dixon, D.L., P.L. Munday, and G.P. Jones**, 2010: Ocean acidification disrupts the innate ability of fish to detect predator olfactory cues. *Ecology Letters*, **13(1)**, 68-75.
- Doney, S.C., V.J. Fabry, R.A. Feely, and J.A. Kleypas**, 2009: Ocean acidification: the other CO<sub>2</sub> problem. *Annual Review of Marine Science*, **1**, 169-192.
- Donner, S.D., C.J. Kucharik, and J.A. Foley**, 2004: Impact of changing land use practices on nitrate export by the Mississippi River. *Global Biogeochemical Cycles*, **18(1)**, GB1028, doi:10.1029/2003GB002093.
- Donner, S.D., W.J. Skirving, C.M. Little, M. Oppenheimer, and O. Hoegh-Guldberg**, 2005: Global assessment of coral bleaching and required rates of adaptation under climate change. *Global Change Biology*, **11(12)**, 2251-2265.
- Donner, S.D., T.R. Knutson, and M. Oppenheimer**, 2007: Model-based assessment of the role of human-induced climate change in the 2005 Caribbean coral bleaching event. *Proceedings of the National Academy of Sciences of the United States of America*, **104(13)**, 5483-5488.
- Donner, S.D., T. Kirata, and C. Vieux**, 2010: Recovery from the 2004 coral bleaching event in the Gilbert Islands, Kiribati. *Atoll Research Bulletin*, **587**, 1-27.
- Dove, S., D.I. Kline, O. Pantos, F.E. Angly, G.W. Tyson, and O. Hoegh-Guldberg**, 2013: Future reef decalcification under a business-as-usual CO<sub>2</sub> emission scenario. *Proceedings of the National Academy of Sciences of the United States of America*, **110(38)**, 15342-15347.

- Drinkwater**, K.F., 2006: The regime shift of the 1920s and 1930s in the North Atlantic. *Progress in Oceanography*, **68**(2-4), 134-151.
- Duarte**, C.M., J. Middelburg, and N. Caraco, 2005: Major role of marine vegetation on the oceanic carbon cycle. *Biogeosciences*, **2**(1), 1-8.
- Dulvy**, N.K., S.I. Rogers, S. Jennings, V. Stelzenmüller, S.R. Dye, and H.R. Skjoldal, 2008: Climate change and deepening of the North Sea fish assemblage: a biotic indicator of warming seas. *Journal of Applied Ecology*, **45**(4), 1029-1039.
- Durack**, P.J. and S.E. Wijffels, 2010: Fifty-year trends in global ocean salinities and their relationship to broad-scale warming. *Journal of Climate*, **23**(16), 4342-4362.
- Durack**, P.J., S.E. Wijffels, and R.J. Matear, 2012: Ocean salinities reveal strong global water cycle intensification during 1950 to 2000. *Science*, **336**(6080), 455-458.
- Eakin**, C.M., J.A. Morgan, S.F. Heron, T.B. Smith, G. Liu, L. Alvarez-Filip, B. Baca, E. Bartels, C. Bastidas, C. Bouchon, M. Brandt, A.W. Bruckner, L. Bunkley-Williams, A. Cameron, B.D. Causey, M. Chiappone, T.R.L. Christensen, M.J.C. Crabbe, O. Day, E. de la Guardia, G. Díaz-Pulido, D. DiResta, D.L. Gil-Agudelo, D.S. Gilliam, R.N. Ginsburg, S. Gore, H.M. Guzmán, J.C. Hendee, E.A. Hernández-Delgado, E. Husain, C.F.G. Jeffrey, R.J. Jones, E. Jordán-Dahlgren, L.S. Kaufman, D.I. Kline, P.A. Kramer, J.C. Lang, D. Lirman, J. Mallela, C. Manfrino, J.-P. Maréchal, K. Marks, J. Mihaly, W.J. Miller, E.M. Mueller, E.M. Muller, C.A. Orozco Toro, H.A. Oxenford, D. Ponce-Taylor, N. Quinn, K.B. Ritchie, S. Rodríguez, A.R. Ramírez, S. Romano, J.F. Samhuri, J.A. Sánchez, G.P. Schmahl, B.V. Shank, W.J. Skirving, S.C.C. Steiner, E. Villamizar, S.M. Walsh, C. Walter, E. Weil, E.H. Williams, K.W. Roberson, and Y. Yusuf, 2010: Caribbean corals in crisis: record thermal stress, bleaching, and mortality in 2005. *PLoS ONE*, **5**(11), e13969, doi:10.1371/journal.pone.0013969.
- Edgar**, G.J., S.A. Banks, M. Brandt, R.H. Bustamante, A. Chiriboga, S.A. Earle, L.E. Garske, P.W. Glynn, J.S. Grove, S. Henderson, C.P. Hickman, K.A. Miller, F. Rivera, and G.M. Wellington, 2010: El Niño, grazers and fisheries interact to greatly elevate extinction risk for Galapagos marine species. *Global Change Biology*, **16**(10), 2876-2890.
- Edwards**, M., 2004: Continuous plankton records: Plankton Atlas of the North Atlantic Ocean 1958-1999: Preface. *Marine Ecology Progress Series*, (Suppl. CPR Atlas), 1-2, www.int-res.com/journals/meps/cpr-plankton-atlas-2004/.
- Edwards**, M. and A.J. Richardson, 2004: Impact of climate change on marine pelagic phenology and trophic mismatch. *Nature*, **430**(7002), 881-884.
- Edwards**, M., G. Beaugrand, G.C. Hays, J.A. Koslow, and A.J. Richardson, 2010: Multi-decadal oceanic ecological datasets and their application in marine policy and management. *Trends in Ecology & Evolution*, **25**(10), 602-610.
- Ellingsen**, I.H., P. Dalpadado, D. Slagstad, and H. Loeng, 2008: Impact of climatic change on the biological production in the Barents Sea. *Climatic Change*, **87**(1), 155-175.
- Emanuel**, K., 2005: Increasing destructiveness of tropical cyclones over the past 30 years. *Nature*, **436**(7051), 686-688.
- Eriksen**, E., R. Ingvaldsen, J.E. Stiansen, and G.O. Johansen, 2012: Thermal habitat for 0-group fish in the Barents Sea; how climate variability impacts their density, length, and geographic distribution. *International Council for the Exploration of the Sea (ICES) Journal of Marine Science*, **69**(5), 870-879.
- Fabricius**, K.E., C. Langdon, S. Uthicke, C. Humphrey, S. Noonan, G. De'ath, R. Okazaki, N. Muehlehner, M.S. Glas, and J.M. Lough, 2011: Losers and winners in coral reefs acclimatized to elevated carbon dioxide concentrations. *Nature Climate Change*, **1**(3), 165-169.
- Falkowski**, P.G., T. Algeo, L. Codispoti, C. Deutsch, S. Emerson, B. Hales, R.B. Huey, W.J. Jenkins, L.R. Kump, L.A. Levin, T.W. Lyons, N.B. Nelson, O.S. Schofield, R. Summons, L.D. Talley, E. Thomas, F. Whitney, and C.B. Pilcher, 2011: Ocean deoxygenation: past, present, and future. *Eos*, **92**(46), 409-410.
- FAO**, 2012. *The State of the World Fisheries and Aquaculture 2012*. Food and Agriculture Organization of the United Nations (FAO), Rome, Italy, 209 pp.
- Feely**, R.A., C.L. Sabine, K. Lee, W. Berelson, J. Kleypas, V.J. Fabry, and F.J. Millero, 2004: Impact of anthropogenic CO<sub>2</sub> on the CaCO<sub>3</sub> system in the oceans. *Science*, **305**(5682), 362-366.
- Feely**, R.A., C.L. Sabine, J.M. Hernandez-Ayon, D. Ianson, and B. Hales, 2008: Evidence for upwelling of corrosive "acidified" water onto the continental shelf. *Science*, **320**(5882), 1490-1492.
- Feely**, R.A., S.C. Doney, and S.R. Cooley, 2009: Ocean acidification: present conditions and future changes in a high-CO<sub>2</sub> world. *Oceanography*, **22**(4), 36-47.
- Feely**, R.A., C.L. Sabine, R.H. Byrne, F.J. Millero, A.G. Dickson, R. Wanninkhof, A. Murata, L.A. Miller, and D. Greeley, 2012: Decadal changes in the aragonite and calcite saturation state of the Pacific Ocean. *Global Biogeochemical Cycles*, **26**(3), GB3001, doi:10.1029/2011GB004157.
- Firth**, L.B., A.M. Knights, and S.S. Bell, 2011: Air temperature and winter mortality: implications for the persistence of the invasive mussel, *Perna viridis* in the intertidal zone of the south-eastern United States. *Journal of Experimental Marine Biology and Ecology*, **400**(1-2), 250-256.
- Fonselius**, S. and J. Valderrama, 2003: One hundred years of hydrographic measurements in the Baltic Sea. *Journal of Sea Research*, **49**(4), 229-241.
- Form**, A.U. and U. Riebesell, 2012: Acclimation to ocean acidification during long-term CO<sub>2</sub> exposure in the cold-water coral *Lophelia pertusa*. *Global Change Biology*, **18**(3), 843-853.
- Friedrich**, T., A. Timmermann, A. Abe-Ouchi, N.R. Bates, M.O. Chikamoto, M.J. Church, J.E. Dore, D.K. Gledhill, M. Gonzalez-Davila, M. Heinemann, T. Ilyina, J.H. Jungclaus, E. McLeod, A. Mouchet, and J.M. Santana-Casiano, 2012: Detecting regional anthropogenic trends in ocean acidification against natural variability. *Nature Climate Change*, **2**(3), 167-171.
- Frieler**, K., M. Meinshausen, A. Golly, M. Mengel, K. Lebek, S.D. Donner, and O. Hoegh-Guldberg, 2012: Limiting global warming to 2°C is unlikely to save most coral reefs. *Nature Climate Change*, **3**, 165-170.
- Frontier Economics, Ltd.**, 2013: *Economics of Climate Resilience, Natural Environment Theme: Sea Fish, CA0401*. Report prepared for the Department for Environment Food and Rural Affairs (DEFRA) and the Devolved Administrations (DAs) by Frontier Economics, Ltd. supported by Irbaris LLP and Ecofys UK, Ltd., DEFRA, London, UK, 101 pp.
- Fu**, B.-J., C.-H. Su, Y.-P. Wei, I.R. Willett, Y.-H. Lü, and G.-H. Liu, 2011: Double counting in ecosystem services valuation: causes and countermeasures. *Ecological Research*, **26**(1), 1-14.
- Galil**, B.S., 2008: Alien species in the Mediterranean Sea – which, when, where, why? *Hydrobiologia*, **606**(1), 105-116.
- Galil**, B.S., 2011: The alien crustaceans in the Mediterranean Sea: an historical review. In: *In the Wrong Place – Alien Marine Crustaceans: Distribution, Biology and Impacts* [Galil, B.S., P.F. Clark, and J.T. Carlton (eds.)]. Springer, Dordrecht, Netherlands, pp. 377-401.
- Ganachaud**, A., A. Sen Gupta, J. Orr, S. Wijffels, K. Ridgway, M. Hemer, C. Maes, C. Steinberg, A. Tribollet, B. Qiu, and K. J., 2011: Observed and expected changes to the tropical Pacific Ocean. In: *Vulnerability of Tropical Pacific Fisheries and Aquaculture to Climate Change* [Bell, J.D., J.E. Johnson, and A.J. Hobday (eds.)]. Secretariat of the Pacific Community, Noumea, New Caledonia. pp. 101-187.
- Gardner**, T.A., I.M. Côté, J.A. Gill, A. Grant, and A.R. Watkinson, 2003: Long-term region-wide declines in Caribbean corals. *Science*, **301**(5635), 958-960.
- Garrabou**, J., R. Coma, N. Bensoussan, M. Bally, P. Chevaldonné, M. Cigliano, D. Diaz, J.G. Harmelin, M.C. Gambi, D.K. Kersting, J.B. Ledoux, C. Lejeusne, C. Linares, C. Marschal, T. Pérez, M. Ribes, J.C. Romano, E. Serrano, N. Teixido, O. Torrents, M. Zabala, F. Zuberer, and C. Cerrano, 2009: Mass mortality in Northwestern Mediterranean rocky benthic communities: effects of the 2003 heat wave. *Global Change Biology*, **15**(5), 1090-1103.
- Garreaud**, R.D. and M. Falvey, 2009: The coastal winds off western subtropical South America in future climate scenarios. *International Journal of Climatology*, **29**(4), 543-554.
- Gattuso**, J.-P., J. Bijma, M. Gehlen, U. Riebesell, and C. Turley, 2011: Ocean acidification: knowns, unknowns, and perspectives. In: *Ocean Acidification* [Gattuso, J.-P. and L. Hansson (eds.)]. Oxford University Press, Oxford, UK, pp. 291-311.
- Genner**, M.J., D.W. Sims, A.J. Southward, G.C. Budd, P. Masterson, M. McHugh, P. Rendle, E.J. Southall, V.J. Wearmouth, and S.J. Hawkins, 2010: Body size-dependent responses of a marine fish assemblage to climate change and fishing over a century-long scale. *Global Change Biology*, **16**(2), 517-527.
- Geresi**, E., R. Chapman, T. McGee, and B. Woolsey, 2009: Monitoring seafloor instability caused by the presence of gas hydrate using ocean acoustical and geophysical techniques in the northern Gulf of Mexico. In: *Natural Gas Hydrates – Energy Resource Potential and Associated Geologic Hazards* [Collett, T., A. Johnson, C. Knapp, and R. Boswell (eds.)]. AAPG Memoir 89, Co-published by The American Association of Petroleum Geologists (AAPG), Energy Minerals Division, with the U.S. Department of Energy, National Energy Technology Laboratory (NETL), and the AAPG Foundation, AAPG, Tulsa, OK, USA, pp. 287-296.
- Gillett**, N.P. and P.A. Stott, 2009: Attribution of anthropogenic influence on seasonal sea level pressure. *Geophysical Research Letters*, **36**(23), L23709, doi:10.1029/2009GL041269.
- Gillett**, N.P., F.W. Zwiers, A.J. Weaver, and P.A. Stott, 2003: Detection of human influence on sea-level pressure. *Nature*, **422**(6929), 292-294.

- Gilman, E., J. Ellison, and R. Coleman, 2007: Assessment of mangrove response to projected relative sea-level rise and recent historical reconstruction of shoreline position. *Environmental Monitoring and Assessment*, **124**(1-3), 105-130.
- Gleckler, P.J., B. Santer, C. Domingues, D. Pierce, T. Barnett, J. Church, K. Taylor, K. AchutaRao, T. Boyer, and M. Ishii, 2012: Human-induced global ocean warming on multidecadal timescales. *Nature Climate Change*, **2**, 524-529.
- Gledhill, D.K., R. Wanninkhof, F.J. Millero, and M. Eakin, 2008: Ocean acidification of the Greater Caribbean Region 1996-2006. *Journal of Geophysical Research*, **113**(C10), C10031, doi:10.1029/2007JC004629.
- Glynn, P.W., 1984: Widespread coral mortality and the 1982-83 El Niño warming event. *Environmental Conservation*, **11**(2), 133-146.
- Glynn, P.W., 2001: Eastern Pacific coral reef ecosystems. In: *Coastal Marine Ecosystems of Latin America* [Seeliger, U. and B. Kjerfve (eds.)]. Ecological Studies, Vol. 144, Springer-Verlag, Berlin, Germany, pp. 281-305.
- Glynn, P.W., 2011: In tandem reef coral and cryptic metazoan declines and extinctions. *Bulletin of Marine Science*, **87**(4), 767-794.
- Gómez-Gesteira, M., M. De Castro, I. Álvarez, M.N. Lorenzo, J.L.G. Gesteira, and A.J.C. Crespo, 2008: Spatio-temporal upwelling trends along the Canary Upwelling System (1967-2006). *Annals of the New York Academy of Sciences*, **1146**(1), 320-337.
- González-Taboada, F. and R. Anadón, 2012: Patterns of change in sea surface temperature in the North Atlantic during the last three decades: beyond mean trends. *Climatic Change*, **115**(2), 419-431.
- Goreau, T., T. McClanahan, R. Hayes, and A. Strong, 2000: Conservation of coral reefs after the 1998 global bleaching event. *Conservation Biology*, **14**(1), 5-15.
- Graham, N.A., S.K. Wilson, S. Jennings, N.V. Polunin, J. Robinson, J.P. Bijoux, and T.M. Daw, 2007: Lag effects in the impacts of mass coral bleaching on coral reef fish, fisheries, and ecosystems. *Conservation Biology*, **21**(5), 1291-1300.
- Graham, N.A., T.R. McClanahan, M.A. MacNeil, S.K. Wilson, N.V. Polunin, S. Jennings, P. Chabanet, S. Clark, M.D. Spalding, Y. Letourneur, L. Bigot, R. Galzin, M.C. Öhman, K.C. Garpe, A.J. Edwards, and C.R. Sheppard, 2008: Climate warming, marine protected areas and the ocean-scale integrity of coral reef ecosystems. *PLoS ONE*, **3**(8), e3039, doi:10.1371/journal.pone.0003039.
- Grantham, B.A., F. Chan, K.J. Nielsen, D.S. Fox, J.A. Barth, A. Huyer, J. Lubchenco, and B.A. Menge, 2004: Upwelling-driven nearshore hypoxia signals ecosystem and oceanographic changes in the northeast Pacific. *Nature*, **429**(6993), 749-754.
- Green, D., L. Alexander, K. McInnes, J. Church, N. Nicholls, and N. White, 2010: An assessment of climate change impacts and adaptation for the Torres Strait Islands, Australia. *Climatic Change*, **102**(3-4), 405-433.
- Gregg, W.W., N.W. Casey, and C.R. McClain, 2005: Recent trends in global ocean chlorophyll. *Geophysical Research Letters*, **32**(3), L03606, doi:10.1029/2004GL021808.
- Griffith, G.P., E.A. Fulton, R. Gorton, and A.J. Richardson, 2012: Predicting interactions among fishing, ocean warming, and ocean acidification in a marine system with whole-ecosystem models. *Conservation Biology*, **26**(6), 1145-1152.
- Gruber, N., 2011: Warming up, turning sour, losing breath: ocean biogeochemistry under global change. *Philosophical Transactions of the Royal Society A*, **369**(1943), 1980-1996.
- Gruber, N., C. Hauri, Z. Lachkar, D. Loher, T.L. Frölicher, and G.K. Plattner, 2012: Rapid progression of ocean acidification in the California Current System. *Science*, **337**(6091), 220-223.
- Guilyardi, E., H. Bellenger, M. Collins, S. Ferrett, W. Cai, and A. Wittenberg, 2012: A first look at ENSO in CMIP5. *CLIVAR Exchanges No.58*, **17**(1), 29-32.
- Guinotte, J.M., J. Orr, S. Cairns, A. Freiwald, L. Morgan, and R. George, 2006: Will human-induced changes in seawater chemistry alter the distribution of deep-sea scleractinian corals? *Frontiers in Ecology and the Environment*, **4**(3), 141-146.
- Gutiérrez, D., I. Bouloubassi, A. Sifeddine, S. Purca, K. Goubanova, M. Graco, D. Field, L. Méjanelle, F. Velasco, A. Lorre, R. Salvatelli, D. Quispe, G. Vargas, B. Dewitte, and L. Ortlieb, 2011: Coastal cooling and increased productivity in the main upwelling zone off Peru since the mid-twentieth century. *Geophysical Research Letters*, **38**, L07603, doi:10.1029/2010GL046324.
- Hall-Spencer, J.M., R. Rodolfo-Metalpa, S. Martin, E. Ransome, M. Fine, S.M. Turner, S.J. Rowley, D. Tedesco, and M.-C. Buia, 2008: Volcanic carbon dioxide vents show ecosystem effects of ocean acidification. *Nature*, **454**(7200), 96-99.
- Halpern, B.S., K.L. McLeod, A.A. Rosenberg, and L.B. Crowder, 2008: Managing for cumulative impacts in ecosystem-based management through ocean zoning. *Ocean & Coastal Management*, **51**(3), 203-211.
- Halpern, B.S., C.M. Ebert, C.V. Kappel, E.M.P. Madin, F. Micheli, M. Perry, K.A. Selkoe, and S. Walbridge, 2009: Global priority areas for incorporating land-sea connections in marine conservation. *Conservation Letters*, **2**(4), 189-196.
- Halpern, B.S., S.E. Lester, and K.L. McLeod, 2010: Placing marine protected areas onto the ecosystem-based management seascape. *Proceedings of the National Academy of Sciences of the United States of America*, **107**(43), 18312-18317.
- Hänninen, J. and I. Vuorinen, 2011: Time-varying parameter analysis of the Baltic Sea freshwater runoffs. *Environmental Modeling & Assessment*, **16**(1), 53-60.
- Hare, S.R. and N.J. Mantua, 2000: Empirical evidence for North Pacific regime shifts in 1977 and 1989. *Progress in Oceanography*, **47**(2-4), 103-145.
- Harley, C.D., 2011: Climate change, keystone predation, and biodiversity loss. *Science*, **334**(6059), 1124-1127.
- Harvell, C.D., K. Kim, J.M. Burkholder, R.R. Colwell, P.R. Epstein, D.J. Grimes, E.E. Hofmann, E.K. Lipp, A.D. Osterhaus, R.M. Overstreet, J.W. Porter, G.W. Smith, and G.R. Vasta, 1999: Emerging marine diseases-climate links and anthropogenic factors. *Science*, **285**(5433), 1505-1510.
- Harvell, C.D., C.E. Mitchell, J.R. Ward, S. Altizer, A.P. Dobson, R.S. Ostfeld, and M.D. Samuel, 2002: Climate warming and disease risks for terrestrial and marine biota. *Science*, **296**(5576), 2158-2162.
- Harvell, D., R. Aronson, N. Baron, J. Connell, A. Dobson, S. Ellner, L. Gerber, K. Kim, A. Kuris, H. McCallum, K. Lafferty, B. McKay, J. Porter, M. Pascual, G. Smith, K. Sutherland, and J. Ward, 2004: The rising tide of ocean diseases: unsolved problems and research priorities. *Frontiers in Ecology and the Environment*, **2**(7), 375-382.
- Hashioka, T., T.T. Sakamoto, and Y. Yamanaka, 2009: Potential impact of global warming on North Pacific spring blooms projected by an eddy-permitting 3-D ocean ecosystem model. *Geophysical Research Letters*, **36**, L20604, doi:10.1029/2009GL038912.
- Hátún, H., M. Payne, G. Beaugrand, P. Reid, A. Sandø, H. Drange, B. Hansen, J. Jacobsen, and D. Bloch, 2009: Large bio-geographical shifts in the north-eastern Atlantic Ocean: from the subpolar gyre, via plankton, to blue whiting and pilot whales. *Progress in Oceanography*, **80**(3-4), 149-162.
- Hazen, E.L., S. Jorgensen, R.R. Rykaczewski, S.J. Bograd, D.G. Foley, I.D. Jonsen, S.A. Shaffer, J.P. Dunne, D.P. Costa, and L.B. Crowder, 2012: Predicted habitat shifts of Pacific top predators in a changing climate. *Nature Climate Change*, **3**, 234-238.
- Head, E.J.H. and P. Pepin, 2010: Monitoring changes in phytoplankton abundance and composition in the Northwest Atlantic: a comparison of results obtained by continuous plankton recorder sampling and colour satellite imagery. *Journal of Plankton Research*, **32**(12), 1649-1660.
- Healy, T. and K. Harada, 1991: Definition and physical characteristics of the world's enclosed coastal seas. *Marine Pollution Bulletin*, **23**, 639-644.
- Hegerl, G.C., F.W. Zwiers, P. Braconnot, N.P. Gillett, Y. Luo, J.A. Marengo Orsini, N. Nicholls, J.T. Penner, and P. Stott, 2007: Understanding and attributing climate change. In: *Climate Change 2007: The Physical Science Basis. Contribution of Working Group I to the Fourth Assessment Report of the Intergovernmental Panel on Climate Change* [S. Solomon, D. Qin, M. Manning, Z. Chen, M. Marquis, K.B. Averyt, M. Tignor, and H.L. Miller (eds.)]. Cambridge University Press, Cambridge, UK and New York, NY, USA, pp. 643-745.
- Hegerl, G.C., O. Hoegh-Guldberg, G. Casassa, M.P. Hoerling, R.S. Kovats, C. Parmesan, D.W. Pierce, and P.A. Stott, 2010: Good practice guidance paper on detection and attribution related to anthropogenic climate change. In: *Meeting Report of the Intergovernmental Panel on Climate Change Expert Meeting on Detection and Attribution of Anthropogenic Climate Change* [Stocker, T.F., C.B. Field, D. Qin, V. Barros, G.-K. Plattner, M. Tignor, P.M. Midgley, and K.L. Ebi (eds.)]. IPCC Working Group I Technical Support Unit, University of Bern, Bern, Switzerland, 8 pp.
- Heil, C.A., P.M. Glibert, M.A. Al-Sarawi, M. Faraj, M. Behbehani, and M. Husain, 2001: First record of a fish-killing *Gymnodinium* sp. bloom in Kuwait Bay, Arabian Sea: chronology and potential causes. *Marine Ecology Progress Series*, **214**, 15-23.
- Heiss, G.A., 1996: Annual band width variation in *Porites* sp. from Aqaba, Gulf of Aqaba, Red Sea. *Bulletin of Marine Science*, **59**(2), 393-403.
- Heitmann, N. and S. Khalilian, 2010: *Accounting for CO<sub>2</sub> Emissions from International Shipping: Burden Sharing Under Different UNFCCC Allocation Options and Regime Scenarios*. Kiel Working Paper No. 1655, Kiel Institute for the World Economy, Kiel, Germany, 36 pp.
- Helly, J.J. and L.A. Levin, 2004: Global distribution of naturally occurring marine hypoxia on continental margins. *Deep-Sea Research Part I: Oceanographic Research Papers*, **51**(9), 1159-1168.



- Helm, K.P., N.L. Bindoff, and J.A. Church, 2011: Observed decreases in oxygen content of the global ocean. *Geophysical Research Letters*, **38**(23), L23602, doi:10.1029/2011GL049513.
- Henriksen, P., 2009: Long-term changes in phytoplankton in the Kattegat, the Belt Sea, the Sound and the western Baltic Sea. *Journal of Sea Research*, **61**(1-2), 114-123.
- Henson, S.A., J.L. Sarmiento, J.P. Dunne, L. Bopp, I.D. Lima, S.C. Doney, J. John, and C. Beaulieu, 2010: Detection of anthropogenic climate change in satellite records of ocean chlorophyll and productivity. *Biogeosciences*, **7**, 621-640.
- Hermansen, Ø. and K. Heen, 2012: Norwegian salmonid farming and global warming: socioeconomic impacts. *Aquaculture Economics & Management*, **16**(3), 220-221.
- Hermant, M., J. Lobry, S. Bonhommeau, J.C. Poulard, and O. Le Pape, 2010: Impact of warming on abundance and occurrence of flatfish populations in the Bay of Biscay (France). *Journal of Sea Research*, **64**(1-2), 45-53.
- Heymans, J.J., L.J. Shannon, and A. Jarre, 2004: Changes in the northern Benguela ecosystem over three decades: 1970s, 1980s, and 1990s. *Ecological Modelling*, **172**(2-4), 175-195.
- Hickey, B.M., 1979: The California Current System – hypotheses and facts. *Progress in Oceanography*, **8**(4), 191-279.
- Hiddink, J.G. and R. ter Hofstede, 2008: Climate induced increases in species richness of marine fishes. *Global Change Biology*, **14**(3), 453-460.
- Hilborn, R., 2007: Defining success in fisheries and conflicts in objectives. *Marine Policy*, **31**(2), 153-158.
- Hill, K.L., S.R. Rintoul, R. Coleman, and K.R. Ridgway, 2008: Wind forced low frequency variability of the East Australia Current. *Geophysical Research Letters*, **35**(8), L08602, doi:10.1029/2007GL032912.
- Hilmi, N., D. Allemand, S. Dupont, A. Safa, G. Haraldsson, P.A.L.D. Nunes, C. Moore, C. Hattam, S. Reynaud, J.M. Hall-Spencer, M. Fine, C. Turley, R. Jeffree, J. Orr, P.L. Munday, and S.R. Cooley, 2013: Towards improved socio-economic assessments of ocean acidification's impacts. *Marine Biology*, **160**(8), 1773-1787.
- Hitchcock, G.L., P. Lane, S. Smith, J.G. Luo, and P.B. Ortner, 2002: Zooplankton spatial distributions in coastal waters of the northern Arabian Sea, August, 1995. *Deep-Sea Research Part II: Topical Studies in Oceanography*, **49**(12), 2403-2423.
- Hjort, J., 1914: Fluctuations in the great fisheries of Northern Europe. *Rapports et Procès-Verbaux des Reunions du Conseil Permanent International pour l'Exploration de la Mer (CIEM) [International Council for the Exploration of the Sea (ICES)]*, **20**, 1-228.
- Hoegh-Guldberg, O., 1999: Climate change, coral bleaching and the future of the world's coral reefs. *Marine and Freshwater Research*, **50**(8), 839-866.
- Hoegh-Guldberg, O., 2011: Coral reef ecosystems and anthropogenic climate change. *Regional Environmental Change*, **11**(1 Suppl.), S215-S227.
- Hoegh-Guldberg, O., 2012: The adaptation of coral reefs to climate change: is the Red Queen being outpaced? *Scientia Marina*, **76**(2), 403-408.
- Hoegh-Guldberg, O. and J.F. Bruno, 2010: The impact of climate change on the world's marine ecosystems. *Science*, **328**(5985), 1523-1528.
- Hoegh-Guldberg, O. and B. Salvat, 1995: Periodic mass-bleaching and elevated sea temperatures – bleaching of outer reef slope communities in Moorea, French Polynesia. *Marine Ecology Progress Series*, **121**(1-3), 181-190.
- Hoegh-Guldberg, O., P.J. Mumby, A.J. Hooten, R.S. Steneck, P. Greenfield, E. Gomez, C.D. Harvell, P.F. Sale, A.J. Edwards, K. Caldeira, N. Knowlton, C.M. Eakin, R. Iglesias-Prieto, N. Muthiga, R.H. Bradbury, A. Dubi, and M.E. Hatzilios, 2007: Coral reefs under rapid climate change and ocean acidification. *Science*, **318**(5857), 1737-1742.
- Hoegh-Guldberg, O., L. Hughes, S. McIntyre, D.B. Lindenmayer, C. Parmesan, H.P. Possingham, and C.D. Thomas, 2008: Assisted colonization and rapid climate change. *Science*, **321**(5887), 345-346.
- Hoegh-Guldberg, O., H. Hoegh-Guldberg, J.E.N. Veron, A. Green, E.D. Gomez, J.M. Lough, M. King, A. Ambaryanto, L. Hansen, J.E. Cinner, G. Dews, G. Russ, H.Z. Shuttenberg, E.L. Penaflo, C.M. Eakin, T.R.L. Christensen, M. Abbey, F. Areki, R.A. Kosaka, A. Tewfik, and J. Oliver, 2009: *The Coral Triangle and Climate Change: Ecosystems, People and Societies at Risk*. World Wide Fund For Nature (WWF) Australia, Brisbane, QLD, Australia, 276 pp.
- Hoegh-Guldberg, O., S. Andréfouët, K.E. Fabricius, G. Diaz-Pulido, J.M. Lough, P.A. Marshall, and M.S. Pratchett, 2011a: Vulnerability of coral reefs in the tropical Pacific to climate change. In: *Vulnerability of Tropical Pacific Fisheries and Aquaculture to Climate Change* [Bell, J.D., J.E. Johnson, and A.J. Hobday (eds.)]. Secretariat of the Pacific Community, Noumea, New Caledonia, pp. 251-296.
- Hoegh-Guldberg, O., G. Hegerl, T. Root, F. Zwiers, P. Stott, D. Pierce, and M. Allen, 2011b: Correspondence: difficult but not impossible. *Nature Climate Change*, **1**(2), 72, doi:10.1038/nclimate1107.
- Hoegh-Guldberg, O., T. Aqorau, R. Arnason, T. Chansiri, N. Del Rio, H. Demone, S. Earle, M.H. Feeley, D. Gutierrez, R. Hilborn, N. Ishii, C. Lischewski, J. Lubchenko, K. Anh Nguyen, D. Obura, H.E.R. Payet, T. Neroni Slade, J. Tanzer, J.H. Williams, D.J. Wright, and J. Xu, 2013: *Indispensable Ocean: Aligning Ocean Health and Human Well-Being – Guidance from the Blue Ribbon Panel to the Global Partnership for Oceans*. Working Paper Report No. 82651, The World Bank, Washington, DC USA, 40 pp.
- Hofmann, A.F., E.T. Peltzer, and P.G. Brewer, 2013: Kinetic bottlenecks to respiratory exchange rates for deep-sea – Part I: Oxygen. *Biogeosciences*, **10**, 5049-5060.
- Hönisch, B., A. Ridgwell, D.N. Schmidt, E. Thomas, S.J. Gibbs, A. Sluijs, R.E. Zeebe, L. Kump, R.C. Martindale, S.E. Greene, W. Kiessling, J. Ries, J.C. Zachos, D.L. Royer, S. Barker, T.M. Marchitto Jr., R. Moyer, C. Pelejero, P. Zivera, G.L. Foster, and B. Williams, 2012: The geological record of ocean acidification. *Science*, **335**(6072), 1058-1063.
- Hosoda, S., T. Suga, N. Shikama, and K. Mizuno, 2009: Global surface layer salinity change detected by Argo and its implication for hydrological cycle intensification. *Journal of Oceanography*, **65**, 579-586.
- Howard, J.A., A. Jarre, A. Clark, and C. Moloney, 2007: Application of the sequential t-test algorithm for analysing regime shifts to the southern Benguela ecosystem. *African Journal of Marine Science*, **29**(3), 437-451.
- Howell, E.A., C.C.C. Wabnitz, J.P. Dunne, and J.J. Polovina, 2013: Climate-induced primary productivity change and fishing impacts on the Central North Pacific ecosystem and Hawaii-based pelagic longline fishery. *Climatic Change*, **119**(1), 79-93.
- Hughes, T.P., 1994: Catastrophes, phase shifts, and large-scale degradation of a Caribbean coral reef. *Science*, **265**(5178), 1547-1551.
- Hughes, T.P., A.H. Baird, D.R. Bellwood, M. Card, S.R. Connolly, C. Folke, R. Grosberg, O. Hoegh-Guldberg, J.B. Jackson, J. Kleypas, J.M. Lough, P. Marshall, M. Nystrom, S.R. Palumbi, J.M. Pandolfi, B. Rosen, and J. Roughgarden, 2003: Climate change, human impacts, and the resilience of coral reefs. *Science*, **301**(5635), 929-933.
- Hughes, T.P., D.R. Bellwood, A.H. Baird, J. Brodie, J.F. Bruno, and J.M. Pandolfi, 2011: Shifting base-lines, declining coral cover, and the erosion of reef resilience: comment on Sweatman et al. (2011). *Coral Reefs*, **30**(3), 653-660.
- Hunt, G.L., P. Stabeno, G. Walters, E. Sinclair, R.D. Brodeur, J.M. Napp, and N.A. Bond, 2002: Climate change and control of the southeastern Bering Sea pelagic ecosystem. *Deep-Sea Research Part II: Topical Studies in Oceanography*, **49**(26), 5821-5853.
- Hunt, G.L., B.M. Allen, R.P. Angliss, T. Baker, N. Bond, G. Buck, G.V. Byrd, K.O. Coyle, A. Devol, D.M. Eggers, L. Eisner, R.A. Feely, S. Fitzgerald, L.W. Fritz, E.V. Gritsya, C. Ladd, W. Lewis, J.T. Mathis, C.W. Mordy, F. Mueter, J. Napp, E. Sherr, D. Shull, P. Stabeno, M.A. Stephanenko, S. Strom, and T.E. Whitledge, 2010: Status and trends of the Bering Sea region, 2003-2008. In: *Marine Ecosystems of the North Pacific Ocean, 2003-2008* [McKinnell, S.M. and M.J. Dagg (eds.)]. PICES Special Publication No. 4, North Pacific Marine Science Organization (PICES), Sydney, BC, Canada, pp. 196-267.
- Huse, G. and I. Ellingsen, 2008: Capelin migrations and climate change – a modelling analysis. *Climatic Change*, **87**(1), 177-197.
- Huse, G., J.C. Holst, K. Utne, L. Nøttestad, W. Melle, A. Slotte, G. Ottersen, T. Fenchel, and F. Uiblein, 2012: Effects of interactions between fish populations on ecosystem dynamics in the Norwegian Sea – results of the INFERNO project. *Marine Biology Research*, **8**(5-6), 415-419.
- Hutchings, L., C.D. van der Lingen, L.J. Shannon, R.J.M. Crawford, H.M.S. Verheye, C.H. Bartholomae, A.K. van der Plas, D. Louw, A. Kreiner, M. Ostrowski, Q. Fidel, R.G. Barlow, T. Lamont, J. Coetzee, F. Shillington, J. Veitch, J.C. Currie, and P.M.S. Monteiro, 2009: The Benguela Current: an ecosystem of four components. *Progress in Oceanography*, **83**(1-4), 15-32.
- ICES, 2012: Book 3: The Barents Sea and the Norwegian Sea. In: *ICES Advice 2012, Books 1-10*. Report of the ICES Advisory Committee 2012, International Council for the Exploration of the Sea (ICES), Copenhagen, Denmark, 79 pp.
- Iles, A.C., T.C. Gouhier, B.A. Menge, J.S. Stewart, A.J. Haupt, and M.C. Lynch, 2012: Climate-driven trends and ecological implications of event-scale upwelling in the California Current System. *Global Change Biology*, **18**(2), 783-796.
- IPCC, 2005: *IPCC Special Report on Carbon Dioxide Capture and Storage*. Prepared by Working Group III of the Intergovernmental Panel on Climate Change (IPCC) [Metz, B., O. Davidson, H.C. de Coninck, M. Loos, and L.A. Meyer (eds.)]. Cambridge University Press, Cambridge, UK and New York, NY, USA, 442 pp.



- IPCC, 2012: *Managing the Risks of Extreme Events and Disasters to Advance Climate Change Adaptation. A Special Report of Working Groups I and II of the Intergovernmental Panel on Climate Change* [Field, C.B., V. Barros, T.F. Stocker, D. Qin, D.J. Dokken, K.L. Ebi, M.D. Mastrandrea, K.J. Mach, G.-K. Plattner, S.K. Allen, M. Tignor, and P.M. Midgley (eds.)]. Cambridge University Press, Cambridge, UK and New York, NY, USA, 582 pp.
- Irvine, J.R. and M.A. Fukuwaka, 2011: Pacific salmon abundance trends and climate change. *International Council for the Exploration of the Sea (ICES) Journal of Marine Science*, **68**(6), 1122-1130.
- Ito, S., H. Sugisaki, A. Tsuda, O. Yamamura, and K. Okuda, 2004: Contributions of the VENFISH program: meso-zooplankton, Pacific saury (*Cololabis saira*) and walleye pollock (*Theragra chalcogramma*) in the northwestern Pacific. *Fisheries Oceanography*, **13**(Suppl. s1), 1-9.
- Ito, S., K.A. Rose, A.J. Miller, K. Drinkwater, K. Brander, J.E. Overland, S. Sundby, E. Curchitser, J.W. Hurrell, and Y. Yamanaka, 2010: Ocean ecosystem responses to future global change scenarios: a way forward. In: *Marine Ecosystems and Global Change* [Barange, M., J.G. Field, R.H. Harris, E. Hofmann, R.I. Perry, and F. Werner (eds.)]. Oxford University Press, Oxford, UK, pp. 287-322.
- Ittekkot, V., S. Jilan, E. Miles, E. Desa, B.N. Desai, J.T. Everett, J.J. Magnuson, A. Tsyban, and S. Zuta, 1996: Oceans. In: *Climate Change 1995: Impacts, Adaptations, and Mitigation of Climate Change: Scientific-Technical Analyses. Contribution of Working Group II to the Second Assessment Report of the Intergovernmental Panel on Climate Change* [Watson, R.T., M. Zinyowera, and R. Moss (eds.)]. Cambridge University Press, Cambridge, UK and New York, NY, USA, pp. 267-288.
- Iversen, T., 1934: Some observations on cod in northern waters. In: *Report on Norwegian Fishery and Marine Investigations, Vol.4 No. 8*. Norwegian Directorate of Fisheries and John Griegs Boktrykkeri, Bergen, Norway, pp. 1-35, brage.bibsys.no/xmlui/bitstream/handle/11250/114626/1/sh\_vol04\_08\_1934.pdf.
- Jenkins, W.J., 2008: The biogeochemical consequences of changing ventilation in the Japan/East Sea. *Marine Chemistry*, **108**(3-4), 137-147.
- Jin, M.B., C. Deal, J. Wang, and C.P. McRoy, 2009: Response of lower trophic level production to long-term climate change in the southeastern Bering Sea. *Journal of Geophysical Research*, **114**, C04010, doi:10.1029/2008JC005105.
- Johannesen, E., R.B. Ingvaldsen, B. Bogstad, P. Dalpadado, E. Eriksen, H. Gjøsæter, T. Knutsen, M. Skern-Mauritzen, and J.E. Stiansen, 2012: Changes in Barents Sea ecosystem state, 1970-2009: climate fluctuations, human impact, and trophic interactions. *International Council for the Exploration of the Sea (ICES) Journal of Marine Science*, **69**(5), 880-889.
- Jordà, G., D. Gomis, E. Alvarez-Fanjul, and S. Somot, 2012: Atmospheric contribution to Mediterranean and nearby Atlantic sea level variability under different climate change scenarios. *Global and Planetary Change*, **80-81**, 198-214.
- Jung, S., 2008: Spatial variability in long-term changes of climate and oceanographic conditions in Korea. *Journal of Environmental Biology*, **29**(4), 519-529.
- Jung, S., I.-C. Pang, J.-H. Lee, I. Choi, and H.K. Cha, 2014: Latitudinal shifts in the distribution of exploited fishes in Korean waters during the last 30 years: a consequence of climate change. *Reviews in Fisheries Biology and Fisheries*, **24**, 443-462, doi:10.1007/s11160-013-9310-1.
- Jury, M., T. McClanahan, and J. Maina, 2010: West Indian Ocean variability and East African fish catch. *Marine Environmental Research*, **70**(2), 162-170.
- Justić, D., N.N. Rabalais, and R.E. Turner, 1996: Effects of climate change on hypoxia in coastal waters: a doubled CO<sub>2</sub> scenario for the northern Gulf of Mexico. *Limnology and Oceanography*, **41**(5), 992-1003.
- Justić, D., V.J. Bierman, D. Scavia, and R.D. Hetland, 2007: Forecasting Gulf's hypoxia: the next 50 years? *Estuaries and Coasts*, **30**(5), 791-801.
- Kalnay, E., M. Kanamitsu, R. Kistler, W. Collins, D. Deaven, L. Gandin, M. Iredell, S. Saha, G. White, J. Woollen, Y. Zhu, A. Leetmaa, R. Reynolds, M. Chelliah, W. Ebisuzaki, W. Higgins, J. Janowiak, K.C. Mo, C. Ropelewski, J. Wang, R. Jenne, and D. Joseph, 1996: The NCEP/NCAR 40-year reanalysis project. *Bulletin of the American Meteorological Society*, **77**(3), 437-471.
- Kane, J., 2007: Zooplankton abundance trends on Georges Bank, 1977-2004. *International Council for the Exploration of the Sea (ICES) Journal of Marine Science*, **64**(5), 909-919.
- Karstensen, J., L. Stramma, and M. Visbeck, 2008: Oxygen minimum zones in the eastern tropical Atlantic and Pacific oceans. *Progress in Oceanography*, **77**(4), 331-350.
- Kaye, S., 2012: Climate change and maritime security. In: *Climate Change and the Oceans: Gauging the Legal and Policy Currents in the Asia Pacific and Beyond* [Warner, R. and C. Schofield (eds.)]. Edward Elgar Publishing, Cheltenham, UK and Northampton, MA, USA, pp. 153-166.
- Keeling, R.E., A. Körtzinger, and N. Gruber, 2010: Ocean deoxygenation in a warming world. *Annual Review of Marine Science*, **2**, 199-229.
- Keister, J.E., E. Di Lorenzo, C.A. Morgan, V. Combes, and W.T. Peterson, 2011: Zooplankton species composition is linked to ocean transport in the Northern California Current. *Global Change Biology*, **17**(7), 2498-2511.
- Kelly, R.P., M.M. Foley, W.S. Fisher, R.A. Feely, B.S. Halpern, G.G. Waldbusser, and R.R. Caldwell, 2011: Mitigating local causes of ocean acidification with existing laws. *Science*, **332**(6033), 1036-1037.
- Kenchington, R. and R. Warner, 2012: Uncertain seas ahead: legal and policy approaches to conserving marine biodiversity in the face of a changing climate. In: *Climate Change and the Oceans: Gauging the Legal and Policy Currents in the Asia Pacific and Beyond* [Warner, R. and C. Schofield (eds.)]. Edward Elgar Publishing, Cheltenham, UK and Northampton, MA, USA, pp. 153-166.
- Kerr, R.A., 2000: A North Atlantic climate pacemaker for the centuries. *Science*, **288**(5473), 1984-1985.
- Kessler, J.D., D.L. Valentine, M.C. Redmond, M. Du, E.W. Chan, S.D. Mendes, E.W. Quiroz, C.J. Villanueva, S.S. Shusta, L.M. Werra, S.A. Yvon-Lewis, and T.C. Weber, 2011: A persistent oxygen anomaly reveals the fate of spilled methane in the deep Gulf of Mexico. *Science*, **331**(6015), 312-315.
- Key, R.M., A. Kozyr, C.L. Sabine, K. Lee, R. Wanninkhof, J.L. Bullister, R.A. Feely, F.J. Millero, C.W. Mordy, and T.H. Peng, 2004: A global ocean carbon climatology: results from Global Data Analysis Project (GLODAP). *Global Biogeochemical Cycles*, **18**(4), GB4031, doi:10.1029/2004GB002247.
- Kideys, A.E., 2002: Fall and rise of the Black Sea ecosystem. *Science*, **297**(5586), 1482-1484.
- King, J.R., V.N. Agostini, C.J. Harvey, G.A. McFarlane, M.G.G. Foreman, J.E. Overland, E. Di Lorenzo, N.A. Bond, and K.Y. Aydin, 2011: Climate forcing and the California Current ecosystem. *International Council for the Exploration of the Sea (ICES) Journal of Marine Science*, **68**(6), 1199-1216.
- Kirby, R.R. and G. Beaugrand, 2009: Trophic amplification of climate warming. *Proceedings of the Royal Society B*, **276**(1676), 4095-4103.
- Kirkman, S.P., D. Yemane, J. Kathena, S.K. Mafwila, S.E. Nsiangango, T. Samaai, B. Axelsen, and L. Singh, 2013: Identifying and characterizing demersal fish biodiversity hotspots in the Benguela Current Large Marine Ecosystem: relevance in the light of global changes. *International Council for the Exploration of the Sea (ICES) Journal of Marine Science*, **70**(5), 943-954.
- Kleypas, J.A., R.W. Buddemeier, D. Archer, J.-P. Gattuso, C. Langdon, and B.N. Opdyke, 1999: Geochemical consequences of increased atmospheric carbon dioxide on coral reefs. *Science*, **284**(5411), 118-120.
- Knoll, A.H. and W.W. Fischer, 2011: Skeletons and ocean chemistry: the long view. In: *Ocean Acidification* [Gattuso, J.-P. and L. Hansson (eds.)]. Oxford University Press, Oxford, UK, pp. 67-82.
- Knutson, T.R., J.L. McBride, J. Chan, K. Emanuel, G. Holland, C. Landsea, I. Held, J.P. Kossin, A. Srivastava, and M. Sugi, 2010: Tropical cyclones and climate change. *Nature Geoscience*, **3**(3), 157-163.
- Koslow, J.A., R. Goericke, A. Lara-Lopez, and W. Watson, 2011: Impact of declining intermediate-water oxygen on deepwater fishes in the California Current. *Marine Ecology Progress Series*, **436**, 207-218.
- Krishnan, P., S.D. Roy, G. George, R.C. Srivastava, A. Anand, S. Murugesan, M. Kaliyamoorthy, N. Vikas, and R. Soundararajan, 2011: Elevated sea surface temperature during May 2010 induces mass bleaching of corals in the Andaman. *Current Science*, **100**(1), 111-117.
- Kroeker, K.J., R.L. Kordas, R. Crim, I.E. Hendriks, L. Ramajo, G.S. Singh, C.M. Duarte, and J.-P. Gattuso, 2013: Impacts of ocean acidification on marine organisms: quantifying sensitivities and interaction with warming. *Global Change Biology*, **19**(6), 1884-1896.
- Kurien, J. and R. Willmann, 2009: Special considerations for small-scale fisheries management in developing countries. In: *A Fishery Manager's Guidebook* [Cochrane, K. and S.M. Garcia (eds.)]. Food and Agricultural Organization of the United Nations (FAO), Rome, Italy and Wiley-Blackwell, Chichester, UK, pp. 404-424.
- Kuzmina, S.I., L. Bengtsson, O.M. Johannessen, H. Drange, L.P. Bobylev, and M.W. Miles, 2005: The North Atlantic Oscillation and greenhouse-gas forcing. *Geophysical Research Letters*, **32**(4), L04703, doi:10.1029/2004GL021064.
- Laffoley, D. and G.D. Grimsditch (eds.), 2009: *The Management of Natural Coastal Carbon Sinks*. International Union for Conservation of Nature and Natural Resources (IUCN), Gland, Switzerland, 53 pp.

- Last, P.R., W.T. White, D.C. Gledhill, A.J. Hobday, R. Brown, G.J. Edgar, and G. Pecl, 2011: Long-term shifts in abundance and distribution of a temperate fish fauna: a response to climate change and fishing practices. *Global Ecology and Biogeography*, **20**(1), 58-72.
- Laws, E.A., P.G. Falkowski, W.O. Smith, H. Ducklow, and J.J. McCarthy, 2000: Temperature effects on export production in the open ocean. *Global Biogeochemical Cycles*, **14**(4), 1231-1246.
- Le Borgne, R., R.T. Barber, T. Delcroix, H.Y. Inoue, D.J. Mackey, and M. Rodier, 2002: Pacific warm pool and divergence: temporal and zonal variations on the equator and their effects on the biological pump. *Deep-Sea Research Part II: Topical Studies in Oceanography*, **49**(13-14), 2471-2512.
- Le Borgne, W.R., V. Allain, S.P. Griffiths, R.J. Matear, A.D. McKinnon, A.J. Richardson, and J.W. Young, 2011: Vulnerability of open oceans food webs in the tropical Pacific to climate change. In: *Vulnerability of Tropical Pacific Fisheries and Aquaculture to Climate Change* [Bell, J.D., J.E. Johnson, and A.J. Hobday (eds.)]. Secretariat of the Pacific Community, Noumea, New Caledonia, pp. 189-250.
- Leduc, G., C.T. Herbert, T. Blanz, P. Martinez, and R. Schneider, 2010: Contrasting evolution of sea surface temperature in the Benguela upwelling system under natural and anthropogenic climate forcings. *Geophysical Research Letters*, **37**(20), L20705, doi:10.1029/2010GL044353.
- Lee, S.-K., W. Park, E. van Sebille, M.O. Baringer, C. Wang, D.B. Enfield, S.G. Yeager, and B.P. Kirtman, 2011: What caused the significant increase in Atlantic Ocean heat content since the mid-20<sup>th</sup> century? *Geophysical Research Letters*, **38**(17), L17607, doi:10.1029/2011GL048856.
- Lee, S.-S., J.-Y. Lee, B. Wang, K.-J. Ha, K.-Y. Heo, F.-F. Jin, D.M. Straus, and J. Shukla, 2012: Interdecadal changes in the storm track activity over the North Pacific and North Atlantic. *Climate Dynamics*, **39**(1-2), 313-327.
- Lee, T. and M.J. McPhaden, 2010: Increasing intensity of El Niño in the central-equatorial Pacific. *Geophysical Research Letters*, **37**(14), L14603, doi:10.1029/2010GL044007.
- Lee, Z., S. Shang, C. Hu, M. Lewis, R. Arnone, Y. Li, and B. Lubac, 2010: Time series of bio-optical properties in a subtropical gyre: implications for the evaluation of interannual trends of biogeochemical properties. *Journal of Geophysical Research*, **115**(C9), C09012, doi:10.1029/2009JC005865.
- Lehodey, P., M. Bertignac, J. Hampton, A. Lewis, and J. Picaut, 1997: El Niño Southern Oscillation and tuna in the western Pacific. *Nature*, **389**(6652), 715-718.
- Lehodey, P., J. Alheit, M. Barange, T. Baumgartner, G. Beaugrand, K. Drinkwater, J.M. Fromentin, S.R. Hare, G. Ottersen, R.I. Perry, C. Roy, C.D. van der Linden, and F. Werner, 2006: Climate variability, fish, and fisheries. *Journal of Climate*, **19**(20), 5009-5030.
- Lehodey, P., I. Senina, and R. Murtugudde, 2008: A spatial ecosystem and populations dynamics model (SEAPODYM) – modeling of tuna and tuna-like populations. *Progress in Oceanography*, **78**(4), 304-318.
- Lehodey, P., R. Murtugudde, and I. Senina, 2010a: Bridging the gap from ocean models to population dynamics of large marine predators: a model of mid-trophic functional groups. *Progress in Oceanography*, **84**(1-2), 69-84.
- Lehodey, P., I. Senina, J. Sibert, L. Bopp, B. Calmettes, J. Hampton, and R. Murtugudde, 2010b: Preliminary forecasts of Pacific bigeye tuna population trends under the A2 IPCC scenario. *Progress in Oceanography*, **86**, 302-315.
- Lehodey, P., J. Hampton, R.W. Brill, S. Nicol, I. Senina, B. Calmettes, H.-O. Pörtner, L. Bopp, T. Ilyina, J.D. Bell, and J. Sibert, 2011: Vulnerability of the ocean fisheries in the tropical Pacific to climate change. In: *Vulnerability of Tropical Pacific Fisheries and Aquaculture to Climate Change* [Bell, J.D., J.E. Johnson, and A.J. Hobday (eds.)]. Secretariat of the Pacific Community, Noumea, New Caledonia, pp. 433-492.
- Lehodey, P., I. Senina, B. Calmettes, J. Hampton, and S. Nicol, 2013: Modelling the impact of climate change on Pacific skipjack tuna population and fisheries. *Climatic Change*, **119**(1), 95-109.
- Lejeune, C., P. Chevaldonné, C. Pergent-Martini, C.F. Boudouresque, and T. Pérez, 2010: Climate change effects on a miniature ocean: the highly diverse, highly impacted Mediterranean Sea. *Trends in Ecology & Evolution*, **25**(4), 250-260.
- Levin, L.A., W. Ekau, A.J. Gooday, F. Jorissen, J.J. Middelburg, S.W.A. Naqvi, C. Neira, N.N. Rabalais, and J. Zhang, 2009: Effects of natural and human-induced hypoxia on coastal benthos. *Biogeosciences*, **6**(10), 2063-2098.
- Levitus, S., J. Antonov, and T. Boyer, 2005: Warming of the world ocean, 1955-2003. *Geophysical Research Letters*, **32**(2), L02604, doi:10.1029/2004GL021592.
- Levitus, S., J.I. Antonov, T.P. Boyer, R.A. Locarnini, H.E. Garcia, and A.V. Mishonov, 2009: Global ocean heat content 1955-2008 in light of recently revealed instrumentation problems. *Geophysical Research Letters*, **36**(7), L07608, doi:10.1029/2008GL037155.
- Lewis, E.L. and N.P. Fofonoff, 1979: A practical salinity scale. *Journal of Physical Oceanography*, **9**(2), 446.
- Li, L., J. Xu, and R. Cai, 2002: Trends of sea level rise in the South China Sea during the 1990s: an altimetry result. *Chinese Science Bulletin*, **47**(7), 582-585.
- Li, S., K.-F. Yu, T.-R. Chen, Q. Shi, and H.-L. Zhang, 2011: Assessment of coral bleaching using symbiotic zooxanthellae density and satellite remote sensing data in the Nansha Islands, South China Sea. *Chinese Science Bulletin*, **56**(10), 1031-1037.
- Lin, C., X. Ning, J. Su, Y. Lin, and B. Xu, 2005: Environmental changes and the responses of the ecosystems of the Yellow Sea during 1976-2000. *Journal of Marine Systems*, **55**(3), 223-234.
- Lin, G. and Q. Yang, 2011: Interdecadal variation of distribution features of phytoplankton in the Taiwan Strait to global climate change. *Chinese Journal of Applied & Environmental Biology*, **17**(5), 615-623.
- Lindgren, M., C. Möllmann, A. Nielsen, K. Brander, B.R. MacKenzie, and N.C. Stenseth, 2010: Ecological forecasting under climate change: the case of Baltic cod. *Proceedings of the Royal Society B*, **277**(1691), 2121-2130.
- Lindley, J.A. and R.R. Kirby, 2010: Climate-induced changes in the North Sea Decapoda over the last 60 years. *Climate Research*, **42**(3), 257-264.
- Lindley, J.A., G. Beaugrand, C. Luczak, J.M. Dewarumez, and R.R. Kirby, 2010: Warm-water decapods and the trophic amplification of climate in the North Sea. *Biology Letters*, **6**(6), 773-776.
- Ling, S.D., 2008: Range expansion of a habitat-modifying species leads to loss of taxonomic diversity: a new and impoverished reef state. *Oecologia*, **156**(4), 883-894.
- Ling, S.D., C.R. Johnson, S. Frusher, and C.K. King, 2008: Reproductive potential of a marine ecosystem engineer at the edge of a newly expanded range. *Global Change Biology*, **14**(4), 907-915.
- Ling, S.D., C.R. Johnson, S.D. Frusher, and K.R. Ridgway, 2009: Overfishing reduces resilience of kelp beds to climate-driven catastrophic phase shift. *Proceedings of the National Academy of Sciences of the United States of America*, **106**(52), 22341-22345.
- Link, J.S., B. Bogstad, H. Sparholt, and G.R. Lilly, 2009a: Trophic role of Atlantic cod in the ecosystem. *Fish and Fisheries*, **10**(1), 58-87.
- Link, J.S., W.T. Stockhausen, G. Skaret, W. Overholtz, B.A. Megrey, H. Gjosaeter, S. Gaichas, A. Dommasnes, J. Falk-Petersen, J. Kane, F.J. Mueter, K.D. Friedland, and J.A. Hare, 2009b: A comparison of biological trends from four marine ecosystems: synchronies, differences, and commonalities. *Progress in Oceanography*, **81**(1-4), 29-46.
- Litzow, M.A. and L. Ciannelli, 2007: Oscillating trophic control induces community reorganization in a marine ecosystem. *Ecology Letters*, **10**(12), 1124-1134.
- Litzow, M.A., J.D. Urban, and B.J. Laurel, 2008: Increased spatial variance accompanies reorganization of two continental shelf ecosystems. *Ecological Applications*, **18**(6), 1331-1337.
- Liu, C., Y. Du, Q. Zhang, T. Chen, and D. Wang, 2007: Responses of oceans to global warming and observation evidence in the South China Sea. *Advances in Climate Change Research*, **3**(1), 8-13.
- Livingston, P.A. and S. Tjelmeland, 2000: Fisheries in boreal ecosystems. *International Council for the Exploration of the Sea (ICES) Journal of Marine Science*, **57**(3), 619-627.
- Llewellyn, L.E., 2010: Revisiting the association between sea surface temperature and the epidemiology of fish poisoning in the South Pacific: reassessing the link between ciguatera and climate change. *Toxicon*, **56**(5), 691-697.
- Lo Iacono, C., M.A. Mateo, E. Gràcia, L. Guasch, R. Carbonell, L. Serrano, O. Serrano, and J. Dañoibeitia, 2008: Very high-resolution seismo-acoustic imaging of seagrass meadows (Mediterranean Sea): implications for carbon sink estimates. *Geophysical Research Letters*, **35**, L18601, doi:10.1029/2008GL034773.
- Longhurst, A., 1998. *Ecological Geography of the Sea*. Academic Press, San Diego, CA, USA and London, UK, 398 pp.
- Lotze, H.K., M. Coll, A.M. Magera, C. Ward-Paige, and L. Airoidi, 2011: Recovery of marine animal populations and ecosystems. *Trends in Ecology & Evolution*, **26**(11), 595-605.
- Lough, J.M., 2012: Small change, big difference: sea surface temperature distributions for tropical coral reef ecosystems, 1950-2011. *Journal of Geophysical Research: Oceans*, **117**(C9), C09018, doi:10.1029/2012JC008199.
- Lough, J.M., G.A. Meehl, and M.J. Salinger, 2011: Observed in projected changes in surface climate of the tropical Pacific. In: *Vulnerability of Tropical Pacific Fisheries and Aquaculture to Climate Change* [Bell, J.D., J.E. Johnson, and A.J. Hobday (eds.)]. Secretariat of the Pacific Community, Noumea, New Caledonia, pp. 49-99.

- Lucey, S.M. and J.A. Nye, 2010: Shifting species assemblages in the Northeast US Continental Shelf Large Marine Ecosystem. *Marine Ecology Progress Series*, **415**, 23-33.
- Luchetta, A., C. Cantoni, and G. Catalano, 2010: New observations of CO<sub>2</sub>-induced acidification in the northern Adriatic Sea over the last quarter century. *Chemistry and Ecology*, **26**(Suppl. 1), 1-17.
- Ludwig, W., E. Dumont, M. Meybeck, and S. Heussner, 2009: River discharges of water and nutrients to the Mediterranean and Black Sea: major drivers for ecosystem changes during past and future decades? *Progress in Oceanography*, **80**(3-4), 199-217.
- Luisetti, T., E.L. Jackson, and R.K. Turner, 2013: Valuing the European 'coastal blue carbon' storage benefit. *Marine Pollution Bulletin*, **71**(1-2), 101-106.
- Lundsten, L., J.P. Barry, G.M. Cailliet, D.A. Clague, A.P. DeVogelaere, and J.B. Geller, 2009: Benthic invertebrate communities on three seamounts off southern and central California, USA. *Marine Ecology Progress Series*, **374**, 23-32.
- Ma, Z., Z. Xu, and J. Zhou, 2009: Effect of global warming on the distribution of *Lucifer intermedius* and *L. hanseni* (Decapoda) in the Changjiang estuary. *Progress in Natural Science*, **19**(10), 1389-1395.
- Mabus, R., 2010: *Department of the Navy's Energy Program for Security and Independence*. United States Department of the Navy, DIANE Publishing, Darby, PA, USA, 24 pp.
- Mackas, D.L., R. Goldblatt, and A.G. Lewis, 1998: Interdecadal variation in developmental timing of *Neocalanus plumchrus* populations at Ocean Station P in the subarctic North Pacific. *Canadian Journal of Fisheries and Aquatic Sciences*, **55**(8), 1878-1893.
- MacKenzie, B.R., and D. Schiedek, 2007a: Daily ocean monitoring since the 1860s shows record warming of northern European seas. *Global Change Biology*, **13**(7), 1335-1347.
- MacKenzie, B.R., and D. Schiedek, 2007b: Long-term sea surface temperature baselines-time series, spatial covariation and implications for biological processes. *Journal of Marine Systems*, **68**(3-4), 405-420.
- MacKenzie, B.R., H. Gislason, C. Möllmann, and F.W. Köster, 2007: Impact of 21<sup>st</sup> century climate change on the Baltic Sea fish community and fisheries. *Global Change Biology*, **13**(7), 1348-1367.
- MacKenzie, B.R., H.E.M. Meier, M. Lindegren, S. Neuenfeldt, M. Eero, T. Blenckner, M.T. Tomczak, and S. Niiranen, 2012: Impact of climate change on fish population dynamics in the Baltic Sea: a dynamical downscaling investigation. *AMBIO: A Journal of the Human Environment*, **41**(6), 626-636.
- MacNeil, M.A., N.A. Graham, J.E. Cinner, N.K. Dulvy, P.A. Loring, S. Jennings, N.V. Polunin, A.T. Fisk, and T.R. McClanahan, 2010: Transitional states in marine fisheries: adapting to predicted global change. *Philosophical Transactions of the Royal Society B*, **365**(1558), 3753-3763.
- Madsen, K.S. and N.K. Højerslev, 2009: Long-term temperature and salinity records from the Baltic Sea transition zone. *Boreal Environment Research*, **14**(1), 125-131.
- Maier, C., J. Hegeman, M.G. Weinbauer, and J.-P. Gattuso, 2009: Calcification of the cold-water coral *Lophelia pertusa*, under ambient and reduced pH. *Biogeosciences*, **6**(8), 1671-1680.
- Maier, C., A. Schubert, M.M.B. Sánchez, M.G. Weinbauer, P. Watremez, and J.-P. Gattuso, 2013: End of the century pCO<sub>2</sub> levels do not impact calcification in Mediterranean cold-water corals. *PLoS ONE*, **8**(4), e62655, doi:10.1371/journal.pone.0062655.
- Makino, M., H. Matsuda, and Y. Sakurai, 2009: Expanding fisheries co-management to ecosystem-based management: a case in the Shiretoko World Natural Heritage area, Japan. *Marine Policy*, **33**(2), 207-214.
- Manhique, A.J., C.J.C. Reason, L. Rydberg, and N. Fauchereau, 2011: ENSO and Indian Ocean sea surface temperatures and their relationships with tropical temperate troughs over Mozambique and the Southwest Indian Ocean. *International Journal of Climatology*, **31**(1), 1-13.
- Mantua, N.J. and S.R. Hare, 2002: The Pacific Decadal Oscillation. *Journal of Oceanography*, **58**(1), 35-44.
- Mantua, N.J., S.R. Hare, Y. Zhang, J.M. Wallace, and R.C. Francis, 1997: A Pacific interdecadal climate oscillation with impacts on salmon production. *Bulletin of the American Meteorological Society*, **78**(6), 1069-1079.
- Manzello, D.P., 2010: Coral growth with thermal stress and ocean acidification: lessons from the eastern tropical Pacific. *Coral Reefs*, **29**(3), 749-758.
- Manzello, D.P., J.A. Kleybas, D.A. Budd, C.M. Eakin, P.W. Glynn, and C. Langdon, 2008: Poorly cemented coral reefs of the eastern tropical Pacific: possible insights into reef development in a high-CO<sub>2</sub> world. *Proceedings of the National Academy of Sciences of the United States of America*, **105**(30), 10450-10455.
- Marbà, N. and C.M. Duarte, 2010: Mediterranean warming triggers seagrass (*Posidonia oceanica*) shoot mortality. *Global Change Biology*, **16**(8), 2366-2375.
- Martin, J.H. and S.E. Fitzwater, 1988: Iron deficiency limits phytoplankton growth in the north-east Pacific subarctic. *Nature*, **331**(6154), 341-343.
- Martin, S. and J.-P. Gattuso, 2009: Response of Mediterranean coralline algae to ocean acidification and elevated temperature. *Global Change Biology*, **15**(8), 2089-2100.
- Marullo, S., V. Artale, and R. Santoleri, 2011: The SST multi-decadal variability in the Atlantic-Mediterranean region and its relation to AMO. *Journal of Climate*, **24**(16), 4385-4401.
- Massuti, E., S. Monserrat, P. Oliver, J. Moranta, J.L. López-Jurado, M. Marcos, M. Hidalgo, B. Guijarro, A. Carbonell, and P. Pereda, 2008: The influence of oceanographic scenarios on the population dynamics of demersal resources in the western Mediterranean: hypothesis for hake and red shrimp off Balearic Islands. *Journal of Marine Systems*, **71**(3-4), 421-438.
- Matsuno, T., J.S. Lee, and S. Yanao, 2009: The Kuroshio exchange with the South and East China Seas. *Ocean Science*, **5**(3), 303-312.
- McAllister, C.D., T.R. Parsons, and J.D.H. Strickland, 1960: Primary productivity and fertility at Station "P" in the North-East Pacific Ocean. *International Council for the Exploration of the Sea (ICES) Journal of Marine Science*, **25**(3), 240-259.
- McCarthy, J.J., C. Garside, J.L. Nevins, and R.T. Barber, 1996: New production along 140°W in the equatorial Pacific during and following the 1992 El Niño event. *Deep-Sea Research Part II: Topical Studies in Oceanography*, **43**(4-6), 1065-1093.
- McClain, C.R., S.R. Signorini, and J.R. Christian, 2004: Subtropical gyre variability observed by ocean-color satellites. *Deep-Sea Research Part II: Topical Studies in Oceanography*, **51**(1-3), 281-301.
- McClanahan, T.R., M. Ateweberhan, N.A.J. Graham, S.K. Wilson, C.R. Sebastián, M.M.M. Guillaume, and J.H. Bruggemann, 2007: Western Indian Ocean coral communities: bleaching responses and susceptibility to extinction. *Marine Ecology Progress Series*, **337**, 1-13.
- McClanahan, T.R., J.E. Cinner, J. Maina, N.A.J. Graham, T.M. Daw, S.M. Stead, A. Wamukota, K. Brown, M. Ateweberhan, V. Venus, and N.V.C. Polunin, 2008: Conservation action in a changing climate. *Conservation Letters*, **1**(2), 53-59.
- McClanahan, T.R., M. Ateweberhan, J. Omukoto, and L. Pearson, 2009a: Recent seawater temperature histories, status, and predictions for Madagascar's coral reefs. *Marine Ecology Progress Series*, **380**, 117-128.
- McClanahan, T.R., E. Weil, and J. Maina, 2009b: Strong relationship between coral bleaching and growth anomalies in massive *Porites*. *Global Change Biology*, **15**(7), 1804-1816.
- McClanahan, T.R., E. Weil, J. Cortés, A.H. Baird, and M. Ateweberhan, 2009c: Consequences of coral bleaching for sessile reef organisms. In: *Coral Bleaching: Patterns, Processes, Causes and Consequences*, [van Oppen, M.J.H. and J.M. Lough (eds.)]. Springer-Verlag, Berlin, Germany, pp. 121-138.
- McClatchie, S., R. Goericke, R. Cosgrove, G. Auaad, and R. Vetter, 2010: Oxygen in the Southern California Bight: multidecadal trends and implications for demersal fisheries. *Geophysical Research Letters*, **37**(19), L19602, doi:10.1029/2010GL044497.
- McGowan, J.A., D.R. Cayan, and L.M. Dorman, 1998: Climate-ocean variability and ecosystem response in the Northeast Pacific. *Science*, **281**(5374), 210-216.
- McIlgorm, A., S. Hanna, G. Knapp, P. Le Floch, F. Miller, and M. Pan, 2010: How will climate change alter fishery governance? Insights from seven international case studies. *Marine Policy*, **34**(1), 170-177.
- McKinnell, S.M. and M.J. Dagg (eds.), 2010: *Marine Ecosystems of the North Pacific Ocean, 2003-2008*. PICES Special Publication No. 4, North Pacific Marine Science Organization (PICES), Sydney, BC, Canada, 393 pp.
- McKinnell, S.M., S. Batten, S.J. Bograd, J.L. Boldt, N. Bond, S. Chiba, M.J. Dagg, M.G.G. Foreman, G.L. Hunt Jr., J.R. Irvine, O.N. Katugin, V. Lobanov, D.L. Mackas, P. Mundy, V. Radchenko, Y.J. Ro, H. Sugisaki, F.A. Whitney, A. Yatsu, and S. Yoo, 2010: Status and trends of the North Pacific Ocean, 2003-2008. In: *Marine Ecosystems of the North Pacific Ocean, 2003-2008* [McKinnell, S.M. and M.J. Dagg (eds.)]. PICES Special Publication No. 4, North Pacific Marine Science Organization (PICES), Sydney, BC, Canada, pp. 1-55.
- McLeod, E., R. Moffitt, A. Timmermann, R. Salm, L. Menviel, M.J. Palmer, E.R. Selig, K.S. Casey, and J.F. Bruno, 2010: Warming seas in the Coral Triangle: coral reef vulnerability and management implications. *Coastal Management*, **38**(5), 518-539.



- McLeod, E., G.L. Chmura, S. Bouillon, R. Salm, M. Björk, C.M. Duarte, C.E. Lovelock, W.H. Schlesinger, and B.R. Silliman, 2011:** A blueprint for blue carbon: toward an improved understanding of the role of vegetated coastal habitats in sequestering CO<sub>2</sub>. *Frontiers in Ecology and the Environment*, **9(10)**, 552-560.
- McMichael, A.J., R.E. Woodruff, and S. Hales, 2006:** Climate change and human health: present and future risks. *Lancet*, **367(9513)**, 859-869.
- McNeil, B.I. and R.J. Matear, 2008:** Southern Ocean acidification: a tipping point at 450-ppm atmospheric CO<sub>2</sub>. *Proceedings of the National Academy of Sciences of the United States of America*, **105(48)**, 18860-18864.
- McPhaden, M.J. and D. Zhang, 2002:** Slowdown of the meridional overturning circulation in the upper Pacific Ocean. *Nature*, **415(6872)**, 603-608.
- MEA, 2005:** *Ecosystems and Human Well-Being: Current State and Trends: Findings of the Condition and Trends Working Group, Vol. 1* [Hassan, R., R. Scholes, and N. Ash (eds.)]. Millennium Ecosystem Assessment (MEA), Island Press, Washington, DC, USA, 917 pp.
- Meehl, G.A. and J.M. Arblaster, 2011:** Decadal variability of Asian–Australian Monsoon–ENSO–TBO relationships. *Journal of Climate*, **24(18)**, 4925-4940.
- Meehl, G.A., A. Hu, and B.D. Santer, 2009:** The mid-1970s climate shift in the Pacific and the relative roles of forced versus inherent decadal variability. *Journal of Climate*, **22(3)**, 780-792.
- Menard, F., F. Marsac, E. Bellier, and B. Cazelles, 2007:** Climatic oscillations and tuna catch rates in the Indian Ocean: a wavelet approach to time series analysis. *Fisheries Oceanography*, **16(1)**, 95-104.
- Mendelsohn, R. and F. Schwing, 2002:** Common and uncommon trends in SST and wind stress in the California and Peru–Chile current systems. *Progress in Oceanography*, **53(2)**, 141-162.
- Menge, B.A., F. Chan, K.J. Nielsen, E. di Lorenzo, and J. Lubchenco, 2009:** Climatic variation alters supply-side ecology: impact of climate patterns on phytoplankton and mussel recruitment. *Ecological Monographs*, **79(3)**, 379-395.
- Merino, G., M. Barange, C. Mullon, and L. Rodwell, 2010:** Impacts of global environmental change and aquaculture expansion on marine ecosystems. *Global Environmental Change: Human and Policy Dimensions*, **20(4)**, 586-596.
- Merino, G., M. Barange, J.L. Blanchard, J. Harle, R. Holmes, I. Allen, E.H. Allison, M.C. Badjeck, N.K. Dulvy, J. Holt, S. Jennings, C. Mullon, and L. Rodwell, 2012:** Can marine fisheries and aquaculture meet fish demand from a growing human population in a changing climate? *Global Environmental Change*, **22(4)**, 795-806.
- Mertz, O., K. Halsnæs, J.E. Olesen, and K. Rasmussen, 2009:** Adaptation to climate change in developing countries. *Environmental Management*, **43(5)**, 743-752.
- Mestas-Núñez, A.M. and A.J. Miller, 2006:** Interdecadal variability and climate change in the eastern tropical Pacific: a review. *Progress in Oceanography*, **69(2-4)**, 267-284.
- Mieszekowska, N., S.J. Hawkins, M.T. Burrows, and M.A. Kendall, 2007:** Long-term changes in the geographic distribution and population structures of *Osilinus lineatus* (Gastropoda: Trochidae) in Britain and Ireland. *Journal of the Marine Biological Association of the United Kingdom*, **87(2)**, 537-545.
- Miller, K.A., G.R. Munro, U.R. Sumaila, and W.W.L. Cheung, 2013:** Governing marine fisheries in a changing climate: a game-theoretic perspective. *Canadian Journal of Agricultural Economics*, **61(2 S1)**, 309-334.
- Mills, D.J., L. Westlund, G. Graaf, Y. de Kura, R. Willman, and K. Kelleher, 2011:** Under-reported and undervalued: small-scale fisheries in the developing world. In: *Small-Scale Fisheries Management: Frameworks and Approaches for the Developing World* [Pomeroy, R.S. and N.L. Andrew (eds.)]. CABI (formerly CAB International), Wallingford, UK, pp. 1-15.
- Minobe, S., 1997:** A 50-70 year climatic oscillation over the North Pacific and North America. *Geophysical Research Letters*, **24(6)**, 683-686.
- Mohan, R., K. Verma, L.P. Mergulhao, D.K. Sinha, S. Shanvas, and M.V.S. Guptha, 2006:** Seasonal variation of pteropods from the Western Arabian Sea sediment trap. *Geo-Marine Letters*, **26(5)**, 265-273.
- Molinero, J.C., F. Ibanez, S. Souissi, M. Chifflet, and P. Nival, 2005:** Phenological changes in the Northwestern Mediterranean copepods *Centropages typicus* and *Temora stylifera* linked to climate forcing. *Oecologia*, **145(4)**, 640-649.
- Möllmann, C., G. Kornilovs, M. Fetter, F.W. Köster, and H.H. Hinrichsen, 2003:** The marine copepod, *Pseudocalanus elongatus*, as a mediator between climate variability and fisheries in the Central Baltic Sea. *Fisheries Oceanography*, **12(4-5)**, 360-368.
- Möllmann, C., G. Kornilovs, M. Fetter, and F.W. Köster, 2005:** Climate, zooplankton, and pelagic fish growth in the central Baltic Sea. *International Council for the Exploration of the Sea (ICES) Journal of Marine Science*, **62(7)**, 1270-1280.
- Möllmann, C., R. Diekman, B. Müller-Karulis, G. Kornilovs, M. Plikshs, and P. Axe, 2009:** Reorganization of a large marine ecosystem due to atmospheric and anthropogenic pressure: a discontinuous regime shift in the Central Baltic Sea. *Global Change Biology*, **15(6)**, 1377-1393.
- Monteiro, P.M.S., A.K. van der Plas, J.L. Mélice, and P. Florenchie, 2008:** Interannual hypoxia variability in a coastal upwelling system: ocean-shelf exchange, climate and ecosystem-state implications. *Deep Sea Research Part I: Oceanographic Research Papers*, **55(4)**, 435-450.
- Morita, K., S.H. Morita, and M.A. Fukuwaka, 2006:** Population dynamics of Japanese pink salmon (*Oncorhynchus gorbusha*): are recent increases explained by hatchery programs or climatic variations? *Canadian Journal of Fisheries and Aquatic Sciences*, **63(1)**, 55-62.
- Moron, V., 2003:** Long-term variability of the Mediterranean Sea surface temperature (1856-2000). *Compte Rendus Geoscience*, **335(9)**, 721-727.
- Mountain, D.G. and J. Kane, 2010:** Major changes in the Georges Bank ecosystem, 1980s to the 1990s. *Marine Ecology Progress Series*, **398**, 81-91.
- Movilla, J., E. Calvo, C. Pelejero, R. Coma, E. Serrano, P. Fernández-Vallejo, and M. Ribes, 2012:** Calcification reduction and recovery in native and non-native Mediterranean corals in response to ocean acidification. *Journal of Experimental Marine Biology and Ecology*, **438**, 144-153.
- Moy, A.D., W.R. Howard, S.G. Bray, and T.W. Trull, 2009:** Reduced calcification in modern Southern Ocean planktonic foraminifera. *Nature Geoscience*, **2(4)**, 276-280.
- Mueter, F.J. and M.A. Litzow, 2008:** Sea ice retreat alters the biogeography of the Bering Sea continental shelf. *Ecological Applications*, **18(2)**, 309-320.
- Muhling, B.A., S.-K. Lee, J.T. Lamkin, and Y. Liu, 2011:** Predicting the effects of climate change on bluefin tuna (*Thunnus thynnus*) spawning habitat in the Gulf of Mexico. *International Council for the Exploration of the Sea (ICES) Journal of Marine Science*, **68(6)**, 1051-1062.
- Mumby, P.J., J.R.M. Chisholm, A.J. Edwards, C.D. Clark, E.B. Roark, S. Andréfouët, and J. Jaubert, 2001:** Unprecedented bleaching-induced mortality in *Porites* spp. at Rangiroa Atoll, French Polynesia. *Marine Biology*, **139(1)**, 183-189.
- Mumby, P.J., R. Vitolo, and D.B. Stephenson, 2011:** Temporal clustering of tropical cyclones and its ecosystem impacts. *Proceedings of the National Academy of Sciences of the United States of America*, **108(43)**, 17626-17630.
- Munday, P.L., D.L. Dixon, J.M. Donelson, G.P. Jones, M.S. Pratchett, G.V. Devitsina, and K.B. Doving, 2009:** Ocean acidification impairs olfactory discrimination and homing ability of a marine fish. *Proceedings of the National Academy of Sciences of the United States of America*, **106(6)**, 1848-1852.
- Murray, J.W., H.W. Jannasch, S. Honjo, R.F. Anderson, W.S. Reebergh, Z. Top, G.E. Friederich, L.A. Codispoti, and E. Izdar, 1989:** Unexpected changes in the oxic/anoxic interface in the Black Sea. *Nature*, **338(6214)**, 411-413.
- Myers, S.S. and J.A. Patz, 2009:** Emerging threats to human health from global environmental change. *Annual Review of Environment and Resources*, **34**, 223-252.
- Nakamura, N., H. Kayanne, H. Iijima, T.R. McClanahan, S.K. Behera, and T. Yamagata, 2011:** Footprints of IOD and ENSO in the Kenyan coral record. *Geophysical Research Letters*, **38(24)**, L24708, doi:10.1029/2011GL049877.
- Nakanowatari, T., K.I. Ohshima, and M. Wakatsuchi, 2007:** Warming and oxygen decrease of intermediate water in the northwestern North Pacific, originating from the Sea of Okhotsk, 1955-2004. *Geophysical Research Letters*, **34(4)**, L04602, doi:10.1029/2006GL028243.
- Narayan, N., A. Paul, S. Multiza, and M. Schulz, 2010:** Trends in coastal upwelling intensity during the late 20<sup>th</sup> century. *Ocean Science*, **6(3)**, 815-823.
- Naylor, R.L., R.W. Hardy, D.P. Bureau, A. Chiu, M. Elliott, A.P. Farrell, I. Forster, D.M. Gatlin, R.J. Goldberg, K. Hua, and P.D. Nichols, 2009:** Feeding aquaculture in an era of finite resources. *Proceedings of the National Academy of Sciences of the United States of America*, **106(42)**, 15103-15110.
- Nellemann, C., E. Corcoran, C.M. Duarte, L. Valdés, C. De Young, L. Fonseca, and G. Grimsditch (eds.), 2009:** *Blue Carbon: The Role of Healthy Oceans in Binding Carbon – A Rapid Response Assessment*. Report produced as an Inter-agency collaboration between the United Nations Environment Programme (UNEP), the Food and Agricultural Organization of the United Nations (FAO) and the Intergovernmental Oceanographic Commission (IOC)/ United Nations Educational, Scientific and Cultural Organization (UNESCO), UNEP, Nairobi, Kenya and Global Resource Information Database (GRID)-Arendal, Arendal, Norway, 78 pp.
- Nicol, S.J., V. Allain, G.M. Pilling, J. Polovina, M. Coll, J. Bell, P. Dalzell, P. Sharples, R. Olson, S. Griffiths, J.M. Dambacher, J. Young, A. Lewis, J. Hampton, J. Jurado Molina, S. Hoyle, K. Briand, N. Bax, P. Lehodey, and P. Williams, 2013:** An ocean



- observation system for monitoring the affects of climate change on the ecology and sustainability of pelagic fisheries in the Pacific Ocean. *Climatic Change*, **119**(1), 131-145.
- Ning, X., C. Lin, Q. Hao, C. Liu, F. Le, and J. Shi, 2009: Long term changes in the ecosystem in the northern South China Sea during 1976-2004. *Biogeosciences*, **6**(10), 2227-2243.
- Ning, X., C. Lin, J. Su, C. Liu, Q. Hao, and F. Le, 2011: Long-term changes of dissolved oxygen, hypoxia, and the responses of the ecosystems in the East China Sea from 1975 to 1995. *Journal of Oceanography*, **67**(1), 59-75.
- Norman-López, A., É. Plagányi, T. Skewes, E. Poloczanska, D. Dennis, M.T. Gibbs, and P. Bayliss, 2013: Linking physiological, population and socio-economic assessments of climate-change impacts on fisheries. *Fisheries Research*, **148**, 18-26.
- Nøttestad, L., K.R. Utne, V. Anthonypillai, Ø. Tangen, J.W. Valdemarsen, G.J. Óskarsson, S. Sveinbjörnsson, S. Jónsson, H. Debes, E. Mortensen, L. Smith, A. Ólafsdóttir, and J.A. Jacobsen, 2013: *Cruise Report from the Coordinated Ecosystem Survey (IESSMS) with M/V "Libas", M/V "Eros", M/V "Finnur Fri i" and R/V "Arni Fridriksson" in the Norwegian Sea and Surrounding Waters, 2 July - 9 August 2013*. Working Document to ICES Working Group on Widely Distributed Stocks (WGWide), 27 August - 2 September 2013, International Council for the Exploration of the Sea (ICES) Headquarters, Copenhagen, Denmark, 42 pp.
- Nye, J.A., J.S. Link, J.A. Hare, and W.J. Overholtz, 2009: Changing spatial distribution of fish stocks in relation to climate and population size on the Northeast United States continental shelf. *Marine Ecology Progress Series*, **393**, 111-129.
- Obura, D. and S. Mangubhai, 2011: Coral mortality associated with thermal fluctuations in the Phoenix Islands, 2002-2005. *Coral Reefs*, **30**(3), 607-619.
- Oguz, T. and V. Velikova, 2010: Abrupt transition of the northwestern Black Sea shelf ecosystem from a eutrophic to an alternative pristine state. *Marine Ecology Progress Series*, **405**, 231-242.
- Oguz, T., T. Cokacar, P. Malanotte-Rizzoli, and H.W. Ducklow, 2003: Climatic warming and accompanying changes in the ecological regime of the Black Sea during 1990s. *Global Biogeochemical Cycles*, **17**(3), 1088, doi:10.1029/2003GB002031.
- Oguz, T., B. Fach, and B. Salihoglu, 2008: Invasion dynamics of the alien ctenophore *Mnemiopsis leidyi* and its impact on anchovy collapse in the Black Sea. *Journal of Plankton Research*, **30**(12), 1385-1397.
- Ohmura, A., 2009: Observed decadal variations in surface solar radiation and their causes. *Journal of Geophysical Research: Atmospheres*, **114**(D10), D00D05, doi:10.1029/2008JD011290.
- Orr, J.C., V.J. Fabry, O. Aumont, L. Bopp, S.C. Doney, R.A. Feely, A. Gnanadesikan, N. Gruber, A. Ishida, F. Joos, R.M. Key, K. Lindsay, E. Maier-Reimer, R. Matear, P. Monfray, A. Mouchet, R.G. Najjar, G.K. Plattner, K.B. Rodgers, C.L. Sabine, J.L. Sarmiento, R. Schlitzer, R.D. Slater, I.J. Totterdell, M.F. Weirig, Y. Yamanaka, and A. Yool, 2005: Anthropogenic ocean acidification over the twenty-first century and its impact on calcifying organisms. *Nature*, **437**(7059), 681-686.
- Oude Elferink, A.G., 2012: Governance principles for areas beyond national jurisdiction. *The International Journal of Marine and Coastal Law*, **27**(2), 205-259.
- Overland, J., S. Rodionov, S. Minobe, and N. Bond, 2008: North Pacific regime shifts: definitions, issues and recent transitions. *Progress in Oceanography*, **77**(2-3), 92-102.
- Overland, J.E., J. Alheit, A. Bakun, J.W. Hurrell, D.L. Mackas, and A.J. Miller, 2010: Climate controls on marine ecosystems and fish populations. *Journal of Marine Systems*, **79**(3-4), 305-315.
- Parmesan, C., C. Duarte, E. Poloczanska, A.J. Richardson, and M.C. Singer, 2011: Commentary: overstretching attribution. *Nature Climate Change*, **1**(1), 2-4.
- Parrish, R.H., F.B. Schwing, and R. Mendelssohn, 2000: Mid-latitude wind stress: the energy source for climatic shifts in the North Pacific Ocean. *Fisheries Oceanography*, **9**(3), 224-238.
- Pascual, M., X. Rodó, S.P. Ellner, R. Colwell, and M.J. Bouma, 2000: Cholera dynamics and El Niño-Southern Oscillation. *Science*, **289**(5485), 1766-1769.
- Patz, J.A., D. Campbell-Lendrum, T. Holloway, and J.A. Foley, 2005: Impact of regional climate change on human health. *Nature*, **438**(7066), 310-317.
- Pauly, D. and V. Christensen, 1995: Primary production required to sustain global fisheries. *Nature*, **374**(6519), 255-257.
- Pecl, G., S. Frusher, C. Gardner, M. Haward, A. Hobday, S. Jennings, M. Nursey-Bray, A. Punt, H. Revill, and I. van Putten, 2009: *The East Coast Tasmanian Rock Lobster Fishery – Vulnerability to Climate Change Impacts and Adaptation Response Options*. Report to the Australian Government Department of Climate Change, Australia, Commonwealth of Australia, Canberra, ACT, Australia, 114 pp.
- Peñaflo, E., W. Skirving, A. Strong, S. Heron, and L. David, 2009: Sea-surface temperature and thermal stress in the Coral Triangle over the past two decades. *Coral Reefs*, **28**(4), 841-850.
- Pendleton, L., D.C. Donato, B.C. Murray, S. Crooks, W.A. Jenkins, S. Sifleet, C. Craft, J.W. Fourqurean, J.B. Kauffman, N. Marbà, P. Magonigal, E. Pidgeon, D. Herr, D. Gordon, and A. Baldera, 2012: Estimating global "blue carbon" emissions from conversion and degradation of vegetated coastal ecosystems. *PLoS ONE*, **7**(9), e43542, doi:10.1371/journal.pone.004354.
- Pennington, J.T., K.L. Mahoney, V.S. Kuwahara, D.D. Kolber, R. Calienes, and F.P. Chavez, 2006: Primary production in the eastern tropical Pacific: a review. *Progress in Oceanography*, **69**(2-4), 285-317.
- Perry, A.L., P.J. Low, J.R. Ellis, and J.D. Reynolds, 2005: Climate change and distribution shifts in marine fishes. *Science*, **308**(5730), 1912-1915.
- Perry, R.I., P. Cury, K. Brander, S. Jennings, C. Möllmann, and B. Planque, 2010: Sensitivity of marine systems to climate and fishing: concepts, issues and management responses. *Journal of Marine Systems*, **79**, 427-435.
- Peterson, W.T. and F.B. Schwing, 2003: A new climate regime in northeast Pacific ecosystems. *Geophysical Research Letters*, **30**(17), 1896, doi:10.1029/2003GL017528.
- Pickering, T., B. Ponia, C. Hair, P.C. Southgate, E. Poloczanska, L. Della Patrona, A. Teitelbaum, C.V. Mohan, M. Phillips, and J.D. Bell, 2011: Vulnerability of aquaculture in the tropical Pacific to climate change. In: *Vulnerability of Tropical Pacific Fisheries and Aquaculture to Climate Change* [Bell, J.D., J.E. Johnson, and A.J. Hobday (eds.)]. Secretariat of the Pacific Community, Noumea, New Caledonia, pp. 647-732.
- Pierce, D.W., P.J. Gleckler, T.P. Barnett, B.D. Santer, and P.J. Durack, 2012: The fingerprint of human-induced changes in the ocean's salinity and temperature fields. *Geophysical Research Letters*, **39**(21), L21704, doi:10.1029/2012GL053389.
- Pinnegar, J., T. Watt, and K. Kennedy, 2012: *Climate Change Risk Assessment for the Marine and Fisheries Sector*. CCRA – UK 2012 Climate Change Risk Assessment, DEFRA Project Code GA0204, Department for Environment Food and Rural Affairs (DEFRA), London, UK, 204 pp.
- Pinsky, M.L., B. Worm, M.J. Fogarty, J.L. Sarmiento, and S.A. Levin, 2013: Marine taxa track local climate velocities. *Science*, **341**(6151), 1239-1242.
- Pitcher, T.J., D. Kalikoski, K. Short, D. Varkey, and G. Pramod, 2009: An evaluation of progress in implementing ecosystem-based management of fisheries in 33 countries. *Marine Policy*, **33**(2), 223-232.
- Pitt, N.R., E.S. Poloczanska, and A.J. Hobday, 2010: Climate-driven range changes in Tasmanian intertidal fauna. *Marine and Freshwater Research*, **61**(9), 963-970.
- Plagányi, É.E., T. Skewes, M. Haddon, and N. Dowling, 2013: Risk management tools for sustainable fisheries management under changing climate: a sea cucumber example. *Climatic Change*, **119**(1), 181-197.
- Poloczanska, E.S., S.J. Hawkins, A.J. Southward, and M.T. Burrows, 2008: Modeling the response of populations of competing species to climate change. *Ecology*, **89**(11), 3138-3149.
- Poloczanska, E.S., C.J. Brown, W.J. Sydeman, W. Kiessling, D.S. Schoeman, P.J. Moore, K. Brander, J.F. Bruno, L.B. Buckley, M.T. Burrows, C.M. Duarte, B.S. Halpern, J. Holding, C.V. Kappel, M.I. O'Connor, J.M. Pandolfi, C. Parmesan, F.B. Schwing, S.A. Thompson, and A.J. Richardson, 2013: Global imprint of climate change on marine life. *Nature Climate Change*, **3**, 919-925.
- Polovina, J.J. and P.A. Woodworth, 2012: Declines in phytoplankton cell size in the subtropical oceans estimated from satellite remotely-sensed temperature and chlorophyll, 1998-2007. *Deep Sea Research Part II: Topical Studies in Oceanography*, **77-80**(SI), 82-88.
- Polovina, J.J., E.A. Howell, and M. Abecassis, 2008: Ocean's least productive waters are expanding. *Geophysical Research Letters*, **35**(3), L03618, doi:10.1029/2007GL031745.
- Polovina, J.J., J.P. Dunne, P.A. Woodworth, and E.A. Howell, 2011: Projected expansion of the subtropical biome and contraction of the temperate and equatorial upwelling biomes in the North Pacific under global warming. *International Council for the Exploration of the Sea (ICES) Journal of Marine Science*, **68**(6), 986-995.
- Pomeroy, R.S. and N.L. Andrew, 2011: *Small-Scale Fisheries Management: Frameworks and Approaches for the Developing World*. CABI (formerly CAB International), Wallingford, UK and Cambridge, MA, USA, 247 pp.
- Pörtner, H.-O., 2002: Climate variations and the physiological basis of temperature dependent biogeography: systemic to molecular hierarchy of thermal tolerance in animals. *Comparative Biochemistry and Physiology Part A: Molecular & Integrative Physiology*, **132**(4), 739-761.

- Pörtner, H.-O., 2010: Oxygen- and capacity-limitation of thermal tolerance: a matrix for integrating climate-related stressor effects in marine ecosystems. *Journal of Experimental Biology*, **213**(6), 881-893.
- Pörtner, H.-O., B. Berdal, R. Blust, O. Brix, A. Colosimo, B. De Wachter, A. Giuliani, T. Johansen, T. Fischer, R. Knust, G. Lannig, G. Naevdal, A. Nedenes, G. Nyhammer, F.J. Sartoris, I. Serendero, P. Sirabella, S. Thorkildsen, and M. Zakhartsev, 2001: Climate induced temperature effects on growth performance, fecundity and recruitment in marine fish: developing a hypothesis for cause and effect relationships in Atlantic cod (*Gadus morhua*) and common eelpout (*Zoarces viviparus*). *Continental Shelf Research*, **21**(18-19), 1975-1997.
- Pörtner, H.-O., C. Bock, K. Deigweier, and M. Lucassen, 2007: Environmental change and the role of acid-base regulation in marine ectotherms. (Paper presented at the Seventh International Congress of Comparative Physiology and Biochemistry, Salvador, Bahia, Brazil, August 12-16, 2007). *Comparative Biochemistry and Physiology Part A: Molecular & Integrative Physiology*, **148**(Suppl. 1), S142, www.sciencedirect.com/science/article/pii/S1095643307014195.
- Power, S.B. and I.N. Smith, 2007: Weakening of the Walker Circulation and apparent dominance of El Niño both reach record levels, but has ENSO really changed? *Geophysical Research Letters*, **34**(18), L18702, doi:10.1029/2007GL030854.
- Power, S., T. Casey, C. Folland, A. Colman, and V. Mehta, 1999: Inter-decadal modulation of the impact of ENSO on Australia. *Climate Dynamics*, **15**(5), 319-324.
- Prakash, S. and R. Ramesh, 2007: Is the Arabian Sea getting more productive? *Current Science*, **92**(5), 667-670.
- Pratchett, M.S., P.L. Munday, S.K. Wilson, N.A.J. Graham, J.E. Cinner, D.R. Bellwood, G.P. Jones, N.V.C. Polunin, and T.R. McClanahan, 2008: Effects of climate-induced coral bleaching on coral-reef fishes – ecological and economic consequences. *Oceanography and Marine Biology: An Annual Review*, **46**, 251-296.
- Pratchett, M.S., A.S. Hoey, S.K. Wilson, V. Messmer, and N.A.J. Graham, 2011a: Changes in biodiversity and functioning of reef fish assemblages following coral bleaching and coral loss. *Diversity*, **3**(3), 424-452.
- Pratchett, M.S., P.L. Munday, N.A.J. Graham, M. Kronen, S. Pinca, K. Friedman, T.D. Brewer, J.D. Bell, S.K. Wilson, J.E. Cinner, J.P. Kinch, R.J. Lawton, A.J. Williams, L. Chapman, F. Magron, and A. Webb, 2011b: Vulnerability of coastal fisheries in the tropical Pacific to climate change. In: *Vulnerability of Tropical Pacific Fisheries and Aquaculture to Climate Change* [Bell, J.D., J.E. Johnson, and A.J. Hobday (eds.)]. Secretariat of the Pacific Community, Noumea, New Caledonia. pp. 167-185.
- Przeslawski, R., I. Falkner, M.B. Ashcroft, and P. Hutchings, 2012: Using rigorous selection criteria to investigate marine range shifts. *Estuarine, Coastal and Shelf Science*, **113**, 205-212.
- Qi, Q., R. Cai, and Q. Zhang, 2010: Low-frequency variability of the heat transport in source area of Kuroshio and its relation to SST in China seas. *Journal of Oceanography in Taiwan Strait*, **29**(1), 106-113 (in Chinese).
- Qiu, Y., Z. Lin, and Y. Wang, 2010: Responses of fish production to fishing and climate variability in the northern South China Sea. *Progress in Oceanography*, **85**(3-4), 197-212.
- Rabalais, N.N., R.E. Turner, R.J. Díaz, and D. Justić, 2009: Global change and eutrophication of coastal waters. *International Council for the Exploration of the Sea (ICES) Journal of Marine Science*, **66**(7), 1528-1537.
- Rabalais, N.N., R.J. Diaz, L.A. Levin, R.E. Turner, D. Gilbert, and J. Zhang, 2010: Dynamics and distribution of natural and human-caused hypoxia. *Biogeosciences*, **7**(2), 585-619.
- Racault, M.F., C. Le Quéré, E. Buitenhuis, S. Sathyendranath, and T. Platt, 2012: Phytoplankton phenology in the global ocean. *Ecological Indicators*, **14**(1), 152-163.
- Rahman, C., 2012: The implications of climate change for maritime security forces. In: *Climate Change and the Oceans: Gauging the Legal and Policy Currents in the Asia Pacific and Beyond* [Warner, R. and C. Schofield (eds.)]. Edward Elgar Publishing, Cheltenham, UK and Northampton, MA, USA, pp. 167-199.
- Raitsos, D.E., G. Beaugrand, D. Georgopoulos, A. Zenetos, A.M. Pancucci-Papadopoulou, A. Theocharis, and E. Papatthanassiou, 2010: Global climate change amplifies the entry of tropical species into the Eastern Mediterranean Sea. *Limnology and Oceanography*, **55**(4), 1478-1484.
- Raitsos, D.E., I. Hoteit, P.K. Prihartato, T. Chronis, G. Triantafyllou, and Y. Abualnaja, 2011: Abrupt warming of the Red Sea. *Geophysical Research Letters*, **38**, L14601, doi:10.1029/2011GL047984.
- Randolph, M.F., C. Gaudin, S.M. Gourvenec, D.J. White, N. Boylan, and M.J. Cassidy, 2010: Recent advances in offshore geotechnics for deep water oil and gas developments. *Ocean Engineering*, **38**(7), 818-834.
- Raven, J., K. Caldeira, H. Elderfield, O. Hoegh-Guldberg, P. Liss, U. Riebesell, J. Shepherd, C. Turley, and A. Watson, 2005: *Ocean Acidification due to Increasing Atmospheric Carbon Dioxide*. Policy document 12/05, The Royal Society, London, UK, 60 pp.
- Rayfuse, R. and R. Warner, 2012: Climate change mitigation activities in the ocean: turning up the regulatory heat. In: *Climate Change and the Oceans: Gauging the Legal and Policy Currents in the Asia Pacific and Beyond* [Warner, R. and C. Schofield (eds.)]. Edward Elgar Publishing, Cheltenham, UK and Northampton, MA, USA, pp. 234-262.
- Rayner, N.A., D.E. Parker, E.B. Horton, C.K. Folland, L.V. Alexander, D.P. Rowell, E.C. Kent, and A. Kaplan, 2003: Global analyses of sea surface temperature, sea ice, and night marine air temperature since the late nineteenth century. *Journal of Geophysical Research: Atmospheres*, **108**(D14), 4407, doi:10.1029/2002JD002670.
- Reid, P.C., N.P. Holliday, and T.J. Smyth, 2001: Pulses in the eastern margin current and warmer water off the north west European shelf linked to North Sea ecosystem changes. *Marine Ecology Progress Series*, **215**, 283-287.
- Reid, P.C., D.G. Johns, M. Edwards, M. Starr, M. Poulin, and P. Snoeijis, 2007: A biological consequence of reducing Arctic ice cover: arrival of the Pacific diatom *Neodenticula seminiae* in the North Atlantic for the first time in 800,000 years. *Global Change Biology*, **13**(9), 1910-1921.
- Richter, I., S.K. Behera, Y. Masumoto, B. Taguchi, N. Komori, and T. Yamagata, 2010: On the triggering of Benguela Niños: remote equatorial versus local influences. *Geophysical Research Letters*, **37**(20), L20604, doi:10.1029/2010GL044461.
- Ridgwell, A. and D.N. Schmidt, 2010: Past constraints on the vulnerability of marine calcifiers to massive carbon dioxide release. *Nature Geoscience*, **3**(3), 196-200.
- Riegl, B., 2002: Effects of the 1996 and 1998 positive sea-surface temperature anomalies on corals, coral diseases and fish in the Arabian Gulf (Dubai, UAE). *Marine Biology*, **140**(1), 29-40.
- Riegl, B., 2003: Climate change and coral reefs: different effects in two high-latitude areas (Arabian Gulf, South Africa). *Coral Reefs*, **22**(4), 433-446.
- Riegl, B. and W.E. Piller, 2003: Possible refugia for reefs in times of environmental stress. *International Journal of Earth Sciences*, **92**(4), 520-531.
- Riegl, B.M., S.J. Purkis, A.S. Al-Cibahy, M.A. Abdel-Moati, and O. Hoegh-Guldberg, 2011: Present limits to heat-adaptability in corals and population-level responses to climate extremes. *PLoS ONE*, **6**(9), e24802, doi:10.1371/journal.pone.0024802.
- Riegl, B.M., A.W. Bruckner, G.P. Rowlands, S.J. Purkis, and P. Renaud, 2012: Red Sea coral reef trajectories over 2 decades suggest increasing community homogenization and decline in coral size. *PLoS ONE*, **7**(5), e38396, doi:10.1371/journal.pone.0038396.
- Rixen, M., J.-M. Beckers, S. Levitus, J. Antonov, T. Boyer, C. Maillard, M. Fichaut, E. Balopoulos, S. Iona, H. Dooley, M.-J. Garcia, B. Manca, A. Giorgetti, G. Manzella, N. Mikhailov, N. Pinardi, and M. Zavatarelli, 2005: The Western Mediterranean Deep Water: a proxy for climate change. *Geophysical Research Letters*, **32**(12), L12608, doi:10.1029/2005GL022702.
- Robinson, J., P. Guillotreau, R. Jiménez-Toribio, F. Lantz, L. Nadzon, J. Dorizo, C. Gerry, and F. Marsac, 2010: Impacts of climate variability on the tuna economy of Seychelles. *Climate Research*, **43**(3), 149-162.
- Rockström, J., W. Steffen, K. Noone, A. Persson, F.S. Chapin III, E.F. Lambin, T.M. Lenton, M. Scheffer, C. Folke, H.J. Schellnhuber, B. Nykvist, C.A. de Wit, T. Hughes, S. van der Leeuw, H. Rodhe, S. Sorlin, P.K. Snyder, R. Costanza, U. Svedin, M. Falkenmark, L. Karlberg, R.W. Corell, V.J. Fabry, J. Hansen, B. Walker, D. Liverman, K. Richardson, P. Crutzen, and J.A. Foley, 2009: A safe operating space for humanity. *Nature*, **461**(7263), 472-475.
- Rodó, X., M. Pascual, G. Fuchs, and A.S. Faruque, 2002: ENSO and cholera: a nonstationary link related to climate change? *Proceedings of the National Academy of Sciences of the United States of America*, **99**(20), 12901-12906.
- Rodolfo-Metalpa, R., C. Lombardi, S. Cocito, J.M. Hall-Spencer, and M.C. Gambi, 2010: Effects of ocean acidification and high temperatures on the bryozoan *Myriapora truncata* at natural CO<sub>2</sub> vents. *Marine Ecology*, **31**(3), 447-456.
- Rodolfo-Metalpa, R., F. Houlbrèque, É. Tambutté, F. Boisson, C. Baggini, F.P. Patti, R. Jeffree, M. Fine, A. Foggo, J.-P. Gattuso, and J.M. Hall-Spencer, 2011: Coral and mollusc resistance to ocean acidification adversely affected by warming. *Nature Climate Change*, **1**(6), 308-312.
- Rogelj, J., M. Meinshausen, and R. Knutti, 2012: Global warming under old and new scenarios using IPCC climate sensitivity range estimates. *Nature Climate Change*, **2**, 248-253.

- Rouault, M., B. Pohl, and P. Penven, 2010:** Coastal oceanic climate change and variability from 1982 to 2009 around South Africa. *African Journal of Marine Science*, **32(2)**, 237-246.
- Roy, C., C.D. van der Lingen, J.C. Coetzee, and J.R.E. Lutjeharms, 2007:** Abrupt environmental shift associated with changes in the distribution of Cape anchovy *Engraulis encrasicolus* spawners in the southern Benguela. *African Journal of Marine Science*, **29(3)**, 309-319.
- Ruckelshaus, M., S. Doney, H. Galindo, J. Barry, F. Chan, J. Duffy, C. English, S. Gaines, J. Grebmeier, and A. Hollowed, 2013:** Securing ocean benefits for society in the face of climate change. *Marine Policy*, **40**, 154-159.
- Ryckaczewski, R.R. and J.P. Dunne, 2010:** Enhanced nutrient supply to the California Current Ecosystem with global warming and increased stratification in an earth system model. *Geophysical Research Letters*, **37(21)**, L21606, doi:10.1029/2010GL045019.
- Sabatés, A., P. Martin, J. Lloret, and V. Raya, 2006:** Sea warming and fish distribution: the case of the small pelagic fish, *Sardinella aurita*, in the western Mediterranean. *Global Change Biology*, **12(11)**, 2209-2219.
- Sabine, C.L., R.A. Feely, N. Gruber, R.M. Key, K. Lee, J.L. Bullister, R. Wanninkhof, C.S. Wong, D.W. Wallace, B. Tilbrook, F.J. Millero, T.H. Peng, A. Kozyr, T. Ono, and A.F. Rios, 2004:** The oceanic sink for anthropogenic CO<sub>2</sub>. *Science*, **305(5682)**, 367-371.
- Sakamoto, T.T., H. Hasumi, M. Ishii, S. Emori, T. Suzuki, T. Nishimura, and A. Sumi, 2005:** Responses of the Kuroshio and the Kuroshio Extension to global warming in a high-resolution climate model. *Geophysical Research Letters*, **32(14)**, L14617, doi:10.1029/2005GL023384.
- Samuelsson, M., 1996:** Interannual salinity variations in the Baltic Sea during the period 1954-1990. *Continental Shelf Research*, **16(11)**, 1463-1477.
- Santana-Casiano, J.M., M. González-Dávila, and I.R. Ucha, 2009:** Carbon dioxide fluxes in the Benguela upwelling system during winter and spring: a comparison between 2005 and 2006. *Deep-Sea Research Part II: Topical Studies in Oceanography*, **56(8-10)**, 533-541.
- Sarmiento, J.L., R. Slater, R. Barber, L. Bopp, S.C. Doney, A.C. Hirst, J. Kleypas, R. Matear, U. Mikolajewicz, P. Monfray, V. Soldatov, S.A. Spall, and R. Stouffer, 2004:** Response of ocean ecosystems to climate warming. *Global Biogeochemical Cycles*, **18(3)**, GB3003, doi:10.1029/2003GB002134.
- Schluter, M.H., A. Merico, M. Reginatto, M. Boersma, K.H. Wiltshire, and W. Greve, 2010:** Phenological shifts of three interacting zooplankton groups in relation to climate change. *Global Change Biology*, **16(11)**, 3144-3153.
- Schofield, C. and A. Arsana, 2012:** Climate change and the limits of maritime jurisdiction. In: *Climate Change and the Oceans: Gauging the Legal and Policy Currents in the Asia Pacific and Beyond* [Warner, R. and C. Schofield (eds.)]. Edward Elgar Publishing, Cheltenham, UK and Northampton, MA, USA, pp. 127-152.
- Schofield, O., S.M. Glenn, M.A. Moline, M. Oliver, A. Irwin, Y. Chao, and M. Arrott, 2013:** Ocean observatories and information: building a global ocean observing network. In: *Earth System Monitoring*, [Orcutt, J. (ed.)]. Springer, New York, NY, USA, pp. 319-336.
- Schøyen, H. and S. Bråthen, 2011:** The Northern Sea Route versus the Suez Canal: cases from bulk shipping. *Journal of Transport Geography*, **19(4)**, 977-983.
- Scott, D., C.M. Hall, and S. Gössling, 2012a:** *Tourism and Climate Change: Impacts, Adaptation and Mitigation*. Taylor and Francis, Abingdon, UK and New York, NY, USA, 464 pp.
- Scott, D., M.C. Simpson, and R. Sim, 2012b:** The vulnerability of Caribbean coastal tourism to scenarios of climate change related sea level rise. *Journal of Sustainable Tourism*, **20(6)**, 883-898.
- Seibel, B.A. and P.J. Walsh, 2001:** Potential impacts of CO<sub>2</sub> injection on deep-sea biota. *Science*, **294(5541)**, 319-320.
- Serrano, E., R. Coma, M. Ribes, B. Weitzmann, M. García, and E. Ballesteros, 2013:** Rapid northward spread of a zooxanthellate coral enhanced by artificial structures and sea warming in the western Mediterranean. *PLoS ONE*, **8(1)**, e52739, doi:10.1371/journal.pone.0052739.
- Shaffer, G., S.M. Olsen, and J.O.P. Pedersen, 2009:** Long-term ocean oxygen depletion in response to carbon dioxide emissions from fossil fuels. *Nature Geoscience*, **2(2)**, 105-109.
- Sherman, K., I.M. Belkin, K.D. Friedland, J. O'Reilly, and K. Hyde, 2009:** Accelerated warming and emergent trends in fisheries biomass yields of the world's large marine ecosystems. *AMBIO: A Journal of the Human Environment*, **38(4)**, 215-224.
- Shoji, J., S. Toshito, K. Mizuno, Y. Kamimura, M. Hori, and K. Hirakawa, 2011:** Possible effects of global warming on fish recruitment: shifts in spawning season and latitudinal distribution can alter growth of fish early life stages through changes in daylength. *International Council for the Exploration of the Sea (ICES) Journal of Marine Science*, **68(6)**, 1165-1169.
- Signorini, S.R. and C.R. McClain, 2012:** Subtropical gyre variability as seen from satellites. *Remote Sensing Letters*, **3(6)**, 471-479.
- Signorini, S.R., R.G. Murtugudde, C.R. McClain, J.R. Christian, J. Picaut, and A.J. Busalacchi, 1999:** Biological and physical signatures in the tropical and subtropical Atlantic. *Journal of Geophysical Research: Oceans*, **104(C8)**, 18367-18382.
- Silverman, J., B. Lazar, and J. Erez, 2007:** Effect of aragonite saturation, temperature, and nutrients on the community calcification rate of a coral reef. *Journal of Geophysical Research: Oceans*, **112(C5)**, C05004, doi:10.1029/2006JC003770.
- Silverman, J., B. Lazar, L. Cao, K. Caldeira, and J. Erez, 2009:** Coral reefs may start dissolving when atmospheric CO<sub>2</sub> doubles. *Geophysical Research Letters*, **36(5)**, L05606, doi:10.1029/2008GL036282.
- Simpson, S.D., S. Jennings, M.P. Johnson, J.L. Blanchard, P.J. Schon, D.W. Sims, and M.J. Genner, 2011:** Continental shelf-wide response of a fish assemblage to rapid warming of the sea. *Current Biology*, **21(18)**, 1565-1570.
- Smith, C.R., F.C. De Leo, A.F. Bernardino, A.K. Sweetman, and P.M. Arbizu, 2008:** Abyssal food limitation, ecosystem structure and climate change. *Trends in Ecology & Evolution*, **23(9)**, 518-528.
- Smith Jr., K.L. and R.S. Kaufmann, 1999:** Long-term discrepancy between food supply and demand in the deep eastern North Pacific. *Science*, **284(5417)**, 1174-1177.
- Smith Jr., K.L., H.A. Ruhl, B.J. Bett, D.S.M. Billett, R.S. Lampitt, and R.S. Kaufmann, 2009:** Climate, carbon cycling, and deep-ocean ecosystems. *Proceedings of the National Academy of Sciences of the United States of America*, **106(46)**, 19211-19218.
- Smith, T.B., M.E. Brandt, J.M. Calnan, R.S. Nemeth, J. Blondeau, E. Kadison, M. Taylor, and P. Rothenberger, 2013:** Convergent mortality responses of Caribbean coral species to seawater warming. *Ecosphere*, **4(7)**, 87, doi:10.1890/ES13-00107.1.
- Southward, A., 1980:** The western English Channel – an inconstant ecosystem? *Nature*, **285(5764)**, 361-366.
- Southward, A.J., S.J. Hawkins, and M.T. Burrows, 1995:** Seventy years' observations of changes in distribution and abundance of zooplankton and intertidal organisms in the western English Channel in relation to rising sea temperature. *Journal of Thermal Biology*, **20(1-2)**, 127-155.
- Southward, A.J., O. Langmead, N.J. Hardman-Mountford, J. Aiken, G.T. Boalch, P.R. Dando, M.J. Genner, I. Joint, M.A. Kendall, N.C. Halliday, R.P. Harris, R. Leaper, N. Mieszowska, R.D. Pingree, A.J. Richardson, D.W. Sims, T. Smith, A.W. Walne, and S.J. Hawkins, 2005:** Long-term oceanographic and ecological research in the western English Channel. In: *Advances in Marine Biology*, Vol. 47 [Southward, A.J., P.A. Tyler, C.M. Young, and L.A. Fuiman (eds.)]. Elsevier Academic Press, San Diego, CA, USA and London, UK, pp. 1-105.
- Stenevik, E.K. and S. Sundby, 2007:** Impacts of climate change on commercial fish stocks in Norwegian waters. *Marine Policy*, **31(1)**, 19-31.
- Stott, P.A., N.P. Gillett, G.C. Hegerl, D.J. Karoly, D.A. Stone, X.B. Zhang, and F. Zwiers, 2010:** Detection and attribution of climate change: a regional perspective. *Wiley Interdisciplinary Reviews: Climate Change*, **1(2)**, 192-211.
- Stramma, L., G.C. Johnson, J. Sprintall, and V. Mohrholz, 2008:** Expanding oxygen-minimum zones in the tropical oceans. *Science*, **320(5876)**, 655-658.
- Stramma, L., S. Schmidtko, L.A. Levin, and G.C. Johnson, 2010:** Ocean oxygen minima expansions and their biological impacts. *Deep-Sea Research Part I: Oceanographic Research Papers*, **57(4)**, 587-595.
- Stramma, L., E.D. Prince, S. Schmidtko, J. Luo, J.P. Hoolihan, M. Visbeck, D.W.R. Wallace, P. Brandt, and A. Körtzinger, 2012:** Expansion of oxygen minimum zones may reduce available habitat for tropical pelagic fishes. *Nature Climate Change*, **2(1)**, 33-37.
- Strong, A.E., C.S. Barrientos, C. Duda, and J. Sapper, 1997:** Improved satellite technique for monitoring coral reef bleaching. In: *Proceedings of the 8th International Coral Reef Symposium 1997*, Vol. 2 [Lessios, H.A. and I.G. Macintyre (eds.)]. Smithsonian Tropical Research Institute, Panama City, Panama, pp. 1495-1498.
- Strong, A.E., G. Liu, W. Skirving, and C.M. Eakin, 2011:** NOAA's Coral Reef Watch program from satellite observations. *Annals of GIS*, **17(2)**, 83-92.
- Sugisaki, H., M. Nonaka, S. Ishizaki, K. Hidaka, T. Kameda, Y. Hirota, Y. Oozeki, H. Kubota, and A. Takasuka, 2010:** Status and trends of the Kuroshio region, 2003-2008. In: *Marine Ecosystems of the North Pacific Ocean, 2003-2008*



- [McKinnell, S.M. and M.J. Dagg (eds.). PICES Special Publication No. 4, North Pacific Marine Science Organization (PICES), Sydney, BC, Canada, pp. 330-359.
- Sultan, N., P. Cochonot, J.P. Foucher, and J. Mienert, 2004:** Effect of gas hydrates melting on seafloor slope instability. *Marine Geology*, **213**(1-4), 379-401.
- Sumaila, U.R., W.W.L. Cheung, V.W.Y. Lam, D. Pauly, and S. Herrick, 2011:** Climate change impacts on the biophysics and economics of world fisheries. *Nature Climate Change*, **1**(9), 449-456.
- Sundby, S., 2000:** Recruitment of Atlantic cod stocks in relation to temperature and advection of copepod populations. *Sarsia*, **85**(4), 277-298.
- Sundby, S. and O. Nakken, 2008:** Spatial shifts in spawning habitats of Arcto-Norwegian cod related to multidecadal climate oscillations and climate change. *International Council for the Exploration of the Sea (ICES) Journal of Marine Science*, **65**(6), 953-962.
- Sweatman, H., S. Delean, and C. Syms, 2011:** Assessing loss of coral cover on Australia's Great Barrier Reef over two decades, with implications for longer-term trends. *Coral Reefs*, **30**(2), 521-531.
- Tallis, H., A. Guerry, and G.C. Daily, 2013:** Ecosystem services. In: *Encyclopedia of Biodiversity*, 2<sup>nd</sup> edn., Vol. 3 [Levin, S.A. (ed.)]. Academic Press, Waltham, UK, pp. 96-104.
- Tam, J., M.H. Taylor, V. Blaskovic, P. Espinoza, R.M. Ballón, E. Diaz, C. Wosnitza-Mendo, J. Arguelles, S. Purca, P. Ayón, L. Quipuzcoa, D. Gutiérrez, E. Goya, N. Ochoa, and M. Wolff, 2008:** Trophic modeling of the Northern Humboldt Current Ecosystem, Part I: comparing trophic linkages under La Niña and El Niño conditions. *Progress in Oceanography*, **79**(2-4), 352-365.
- Tang, Q., 2009:** Changing states of the Yellow Sea Large Marine Ecosystem: anthropogenic forcing and climate impacts. In: *Sustaining the World's Large Marine Ecosystems* [Sherman, K., M.C. Aquarone, and S. Adams (eds.)]. International Union for Conservation of Nature and Natural Resources (IUCN), Gland, Switzerland, pp. 77-88.
- Tang, Q., X. Jin, J. Wang, Z. Zhuang, Y. Cui, and T. Meng, 2003:** Decadal-scale variations of ecosystem productivity and control mechanisms in the Bohai Sea. *Fisheries Oceanography*, **12**(4-5), 223-233.
- Tang, X., F. Wang, Y. Chen, and M. Li, 2009:** Warming trend in northern East China Sea in recent four decades. *Chinese Journal of Oceanology and Limnology*, **27**(2), 185-191.
- Tåning, Å.V., 1949:** On changes in the marine fauna of the North-Western Atlantic Area, with special reference to Greenland. *Rapports et Procès-Verbaux des Réunions du Conseil Permanent International pour l'Exploration de la Mer (CIEM) [International Council for the Exploration of the Sea (ICES)]*, **125**, 26-29.
- Tåning, Å.V., 1953:** Long term changes in hydrography and fluctuations in fish stocks. In: *International Commission for the Northwest Atlantic Fisheries: Annual Proceedings, Vol. 3, for the year 1952-53, Part 5 No. III*. Issued from the Headquarters of the Commission, Imperial Press, Ltd., Halifax, NS, Canada, pp. 69-77, icnaf.nafo.int/ap/ann-proc-v03.pdf.
- Tanzil, J.T.I., B.E. Brown, A.W. Tudhope, and R.P. Dunne, 2009:** Decline in skeletal growth of the coral *Porites lutea* from the Andaman Sea, South Thailand between 1984 and 2005. *Coral Reefs*, **28**(2), 519-528.
- Tasker, M.L. (ed.), 2008:** *The Effect of Climate Change on the Distribution and Abundance of Marine Species in the OSPAR Maritime Area*. ICES Cooperative Research Report No. 293, International Council for the Exploration of the Sea (ICES), Copenhagen, Denmark, 45 pp.
- Taylor, G.T., F.E. Muller-Karger, R.C. Thunell, M.I. Scranton, Y. Astor, R. Varela, L.T. Ghinaglia, L. Lorenzoni, K.A. Fanning, and S. Hameed, 2012:** Ecosystem responses in the southern Caribbean Sea to global climate change. *Proceedings of the National Academy of Sciences of the United States of America*, **109**(47), 19315-19320.
- Taylor, M.H., J. Tam, V. Blaskovic, P. Espinoza, R.M. Ballón, C. Wosnitza-Mendo, J. Arguelles, E. Diaz, S. Purca, N. Ochoa, P. Ayón, E. Goya, D. Gutiérrez, L. Quipuzcoa, and M. Wolff, 2008:** Trophic modeling of the Northern Humboldt Current Ecosystem, Part II: elucidating ecosystem dynamics from 1995 to 2004 with a focus on the impact of ENSO. *Progress in Oceanography*, **79**(2-4), 366-378.
- ter Hofstede, R., J.G. Hiddink, and A.D. Rijnsdorp, 2010:** Regional warming changes fish species richness in the eastern North Atlantic Ocean. *Marine Ecology Progress Series*, **414**, 1-9.
- Terray, L., M.E. Demory, M. Déqué, G. de Coetlogon, and E. Maisonave, 2004:** Simulation of late-twenty-first-century changes in wintertime atmospheric circulation over Europe due to anthropogenic causes. *Journal of Climate*, **17**(24), 4630-4635.
- Terray, L., L. Corre, S. Cravatte, T. Delcroix, G. Reverdin, and A. Ribes, 2012:** Near-surface salinity as nature's rain gauge to detect human influence on the tropical water cycle. *Journal of Climate*, **25**(3), 958-977.
- Thackeray, S.J., T.H. Sparks, M. Frederiksen, S. Burthe, P.J. Bacon, J.R. Bell, M.S. Botham, T.M. Brereton, P.W. Bright, and L. Carvalho, 2010:** Trophic level asynchrony in rates of phenological change for marine, freshwater and terrestrial environments. *Global Change Biology*, **16**(12), 3304-3313.
- The MerMex Group, 2011:** Marine ecosystems' responses to climatic and anthropogenic forcings in the Mediterranean. *Progress in Oceanography*, **91**(2), 97-166.
- Thornes, J., M. Rennie, H. Marsden, and L. Chapman, 2012:** *Climate Change Risk Assessment for the Transport Sector*. CCRA – UK 2012 Climate Change Risk Assessment, DEFRA Project Code GA0204, Department for the Environment, Food and Rural Affairs (DEFRA), London, UK, 140 pp.
- Thresher, R.E., B.D. Tilbrook, S. Fallon, N.C. Wilson, and J. Adkins, 2011:** Effects of chronic low carbonate saturation levels on the distribution, growth and skeletal chemistry of deep-sea corals and other seamount megabenthos. *Marine Ecology Progress Series*, **442**, 87-99.
- Tian, Y.J., H. Kidokoro, T. Watanabe, Y. Igeta, H. Sakaji, and S. Ino, 2012:** Response of yellowtail, *Seriola quinqueradiata*, a key large predatory fish in the Japan Sea, to sea water temperature over the last century and potential effects of global warming. *Journal of Marine Systems*, **91**(1), 1-10.
- Tokinaga, H. and S.-P. Xie, 2011:** Weakening of the equatorial Atlantic cold tongue over the past six decades. *Nature Geoscience*, **4**(4), 222-226.
- Toresen, R. and O.J. Østvedt, 2000:** Variation in abundance of Norwegian spring-spawning herring (*Clupea harengus*, Clupeidae) throughout the 20<sup>th</sup> century and the influence of climatic fluctuations. *Fish and Fisheries*, **1**(3), 231-256.
- Touratier, F. and C. Goyet, 2011:** Impact of the Eastern Mediterranean Transient on the distribution of anthropogenic CO<sub>2</sub> and first estimate of acidification for the Mediterranean Sea. *Deep-Sea Research Part I: Oceanographic Research Papers*, **58**(1), 1-15.
- Trenberth, K.E., 1990:** Recent observed interdecadal climate changes in the Northern Hemisphere. *Bulletin of the American Meteorological Society*, **71**(7), 988-993.
- Trenberth, K.E. and D.J. Shea, 2006:** Atlantic hurricanes and natural variability in 2005. *Geophysical Research Letters*, **33**(12), L12704, doi:10.1029/2006GL026894.
- Tsamenyi, M. and Q. Hanich, 2012:** Fisheries jurisdiction under the Law of the Sea Convention: rights and obligations in maritime zones under the sovereignty of Coastal States. *The International Journal of Marine and Coastal Law*, **27**(4), 783-793.
- Tsikliras, A., 2008:** Climate-related geographic shift and sudden population increase of a small pelagic fish (*Sardinella aurita*) in the eastern Mediterranean Sea. *Marine Biology Research*, **4**(6), 477-481.
- Turley, C. and K. Boot, 2011:** The ocean acidification challenges facing science and society. In: *Ocean Acidification* [Gattuso, J.-P. and L. Hansson (eds.)]. Oxford University Press, Oxford, UK, pp. 249-271.
- Turner, R.E. and N.N. Rabalais, 1994:** Coastal eutrophication near the Mississippi river delta. *Nature*, **368**(6472), 619-621.
- Turner, R.E., N.N. Rabalais, and D. Justic, 2008:** Gulf of Mexico hypoxia: alternate states and a legacy. *Environmental Science & Technology*, **42**(7), 2323-2327.
- Turton, S., T. Dickson, W. Hadwen, B. Jorgensen, T. Pham, D. Simmons, P. Tremblay, and R. Wilson, 2010:** Developing an approach for tourism climate change assessment: evidence from four contrasting Australian case studies. *Journal of Sustainable Tourism*, **18**(3), 429-447.
- Tyler, W.B., K.T. Briggs, D.B. Lewis, and R.G. Ford, 1993:** Seabird distribution and abundance in relation to oceanographic processes in the California Current System. In: *The Status, Ecology and Conservation of Marine Birds of the North Pacific* [Vermeer, K., K.T. Briggs, K.H. Morgan, and D. Siegel-Causey (eds.)]. Special Publication, Canadian Wildlife Series, Canadian Wildlife Service, Environment Canada, Ottawa, ON, Canada, pp. 48-60.
- Ukrainskii, V. and Y.I. Popov, 2009:** Climatic and hydrophysical conditions of the development of hypoxia in waters of the northwest shelf of the Black Sea. *Physical Oceanography*, **19**(3), 140-150.
- UNCTAD, 2009a:** *Review of Maritime Transport 2009*. Report by the United Nations Conference on Trade and Development (UNCTAD) Secretariat, United Nations, New York, NY, USA and Geneva, Switzerland, 221 pp.
- UNCTAD, 2009b:** *Multi-Year Expert Meeting on Transport and Trade Facilitation: Maritime Transport and the Climate Change Challenge, 16-18 February 2009, Geneva. Summary of Proceedings*. United Nations Conference on Trade and Development (UNCTAD), United Nations, Geneva, Switzerland, 52 pp.



- UNWTO and UNEP, 2008: *Climate Change and Tourism: Responding to Global Challenges*. World Tourism Organization (UNWTO), Madrid, Spain and the United Nations Environment Programme (UNEP), Paris, France, 256 pp.
- Van Dover, C.L., 2012: Hydrothermal vent ecosystems and conservation. *Oceanography*, **25**(1), 313-316.
- van Hooidonk, R., J.A. Maynard, and S. Planes, 2013: Temporary refugia for coral reefs in a warming world. *Nature Climate Change*, **3**, 508-511.
- van Vuuren, D.P., J. Edmonds, M. Kainuma, K. Riahi, A. Thomson, K. Hibbard, G.C. Hurtt, T. Kram, V. Krey, J.F. Lamarque, T. Masui, M. Meinshausen, N. Nakicenovic, S.J. Smith, and S.K. Rose, 2011: The representative concentration pathways: an overview. *Climatic Change*, **109**(1-2), 5-31.
- Vantrepotte, V. and F. Mélin, 2011: Inter-annual variations in the SeaWiFS global chlorophyll *a* concentration (1997-2007). *Deep-Sea Research Part I: Oceanographic Research Papers*, **58**(4), 429-441.
- Vargas-Ángel, B., E.E. Looney, O.J. Vetter, and E.F. Coccagna, 2011: Severe, widespread El Niño-associated coral bleaching in the US Phoenix Islands. *Bulletin of Marine Science*, **87**(3), 623-638.
- Vargas-Yáñez, M., F. Moya, M.C. Garcia-Martinez, E. Tel, P. Zunino, F. Plaza, J. Salat, J. Pascual, J.L. López-Jurado, and M. Serra, 2010: Climate change in the Western Mediterranean Sea 1900-2008. *Journal of Marine Systems*, **82**(3), 171-176.
- Vecchi, G.A., B.J. Soden, A.T. Wittener, I.M. Held, A. Leetmaa, and M.J. Harrison, 2006: Weakening of tropical Pacific atmospheric circulation due to anthropogenic forcing. *Nature*, **441**(7089), 73-76.
- Veitch, J., 2007: *The Changing State of the Benguela Current Large Marine Ecosystem: Expert Workshop on Climate Change and Variability and Impacts Thereof in the BCLME Region, 15-16 May 2007*. Workshop Report, Global Environment Facility (GEF), United Nations Development Program (UNDP), Washington, DC, USA, 55 pp.
- Veron, J.E.N., L.M. Devantier, E. Turak, A.L. Green, S. Kininmonth, M. Stafford-Smith, and N. Peterson, 2009: Delineating the coral triangle. *Galaxea, Journal of Coral Reef Studies*, **11**(2), 91-100.
- Wang, C. and S. Dong, 2010: Is the basin-wide warming in the North Atlantic Ocean related to atmospheric carbon dioxide and global warming? *Geophysical Research Letters*, **37**(8), L08707, doi:10.1029/2010GL042743.
- Wang, M., J.E. Overland, D.B. Percival, and H.O. Mofjeld, 2006: Change in the arctic influence on Bering Sea climate during the twentieth century. *International Journal of Climatology*, **26**(4), 531-539.
- Wang, M., N.A. Bond, and J.E. Overland, 2007a: Comparison of atmospheric forcing in four sub-arctic seas. *Deep-Sea Research Part II: Topical Studies in Oceanography*, **54**(23-26), 2543-2559.
- Wang, M., J.E. Overland, V. Kattsov, J.E. Walsh, X. Zhang, and T. Pavlova, 2007b: Intrinsic versus forced variation in coupled climate model simulations over the Arctic during the twentieth century. *Journal of Climate*, **20**(6), 1093-1107.
- Wang, X., J.R. Christian, R. Murtugudde, and A.J. Busalacchi, 2006: Spatial and temporal variability in new production in the equatorial Pacific during 1980-2003: physical and biogeochemical controls. *Deep-Sea Research Part II: Topical Studies in Oceanography*, **53**(5-7), 677-697.
- Warner, R., 2012: Oceans beyond boundaries: environmental assessment frameworks. *International Journal of Marine and Coastal Law*, **27**(2), 481-499.
- Warner, R. and C. Schofield (eds.), 2012: *Climate Change and the Oceans: Gauging the Legal and Policy Currents in the Asia Pacific and Beyond*. Edward Elgar Publishing, Cheltenham, UK and Northampton, MA, USA, 296 pp.
- Waycott, M., C. Collier, K. McMahon, P. Ralph, L. McKenzie, J. Udy, and A. Grech, 2007: Vulnerability of seagrasses in the Great Barrier Reef to climate change. In: *Climate Change and the Great Barrier Reef: A Vulnerability Assessment* [Johnson, J.E. and P.A. Marshall (eds.)]. Great Barrier Reef Marine Park Authority (GBRMPA), Townsville, QLD, Australia and Department of the Environment and Heritage, Australian Greenhouse Office, Canberra, ACT, Australia, pp. 193-236.
- Waycott, M., L.J. McKenzie, J.E. Mellors, J.E. Ellison, M.T. Sheaves, C. Collier, A.-M. Schwarz, A. Webb, J.E. Johnson, and C.E. Payri, 2011: Vulnerability of mangroves, seagrasses and intertidal flats in the tropical Pacific to climate change. In: *Vulnerability of Tropical Pacific Fisheries and Aquaculture to Climate Change* [Bell, J.D., J.E. Johnson, and A.J. Hobday (eds.)]. Secretariat of the Pacific Community, Noumea, New Caledonia, pp. 297-368.
- Weeks, S.J., B. Currie, and A. Bakun, 2002: Satellite imaging: massive emissions of toxic gas in the Atlantic. *Nature*, **415**(6871), 493-494.
- West, J.M., S.H. Julius, P. Kareiva, C. Enquist, J.J. Lawler, B. Petersen, A.E. Johnson, and M.R. Shaw, 2009: US natural resources and climate change: concepts and approaches for management adaptation. *Environmental Management*, **44**(6), 1001-1021.
- Westmacott, S., H. Cesar, and L. Pet-Soede, 2000: Socio-economic assessment of the impacts of the 1998 coral reef bleaching in the Indian Ocean: a summary. In: *Coral Reef Degradation in the Indian Ocean: Status Report 2000* [Souter, D., D. Obura, and O. Lindén (eds.)]. Coral Reef Degradation in the Indian Ocean Programme (CORDIO), SAREC Marine Science Program, Department of Zoology, Stockholm University, Stockholm, Sweden, pp. 143-159.
- Wethey, D.S. and S.A. Woodin, 2008: Ecological hindcasting of biogeographic responses to climate change in the European intertidal zone. *Hydrobiologia*, **606**(1), 139-151.
- Whitney, F.A., H.J. Freeland, and M. Robert, 2007: Persistently declining oxygen levels in the interior waters of the eastern subarctic Pacific. *Progress in Oceanography*, **75**(2), 179-199.
- Wild, M., 2009: Global dimming and brightening: a review. *Journal of Geophysical Research: Atmospheres*, **114**(D10), D00D16, doi:10.1029/2008JD011470.
- Wilderbuer, T.K., A.B. Hollowed, W.J. Ingraham, P.D. Spencer, M.E. Conners, N.A. Bond, and G.E. Walters, 2002: Flatfish recruitment response to decadal climatic variability and ocean conditions in the eastern Bering Sea. *Progress in Oceanography*, **55**(1-2), 235-247.
- Wilkinson, C., 2004. *Status of Coral Reefs of the World: 2004*. Australian Institute of Marine Science, Townsville, QLD, Australia, 264 pp.
- Wilkinson, C. and G. Hodgson, 1999: Coral reefs and the 1997-1998 mass bleaching and mortality. *Nature & Resources*, **35**(2), 16-25.
- Wiltshire, K.H. and B.F.J. Manly, 2004: The warming trend at Helgoland Roads, North Sea: phytoplankton response. *Helgoland Marine Research*, **58**(4), 269-273.
- Wiltshire, K.H., A.M. Malzahn, K. Wirtz, W. Greve, S. Janisch, P. Mangelsdorf, B.F.J. Manly, and M. Boersma, 2008: Resilience of North Sea phytoplankton spring bloom dynamics: an analysis of long-term data at Helgoland Roads. *Limnology and Oceanography*, **53**(4), 1294-1302.
- Wong, A.P.S., N.L. Bindoff, and J.A. Church, 2001: Freshwater and heat changes in the North and South Pacific Oceans between the 1960s and 1985-94. *Journal of Climate*, **14**(7), 1613-1633.
- Wong, G.T.F., S.Y. Chao, Y.H. Li, and F.K. Shiah, 2000: The Kuroshio edge exchange processes (KEEP) study – an introduction to hypotheses and highlights. *Continental Shelf Research*, **20**(4-5), 335-347.
- Wood, K.R. and J.E. Overland, 2010: Early 20<sup>th</sup> century Arctic warming in retrospect. *International Journal of Climatology*, **30**(9), 1269-1279.
- Woodworth-Jefcoats, P.A., J.J. Polovina, J.P. Dunne, and J.L. Blanchard, 2013: Ecosystem size structure response to 21<sup>st</sup> century climate projection: large fish abundance decreases in the central North Pacific and increases in the California Current. *Global Change Biology*, **19**(3), 724-733.
- World Bank and FAO, 2008: *The Sunken Billions: The Economic Justification for Fisheries Reform*. Architecture and Rural Development Series, The International Bank for Reconstruction and Development / The World Bank and the Food and Agriculture Organization of the United Nations (FAO), World Bank Publications, Washington, DC, USA, 100 pp.
- Worm, B., R. Hilborn, J.K. Baum, T.A. Branch, J.S. Collie, C. Costello, M.J. Fogarty, E.A. Fulton, J.A. Hutchings, S. Jennings, O.P. Jensen, H.K. Lotze, P.M. Mace, T.R. McClanahan, C. Minto, S.R. Palumbi, A.M. Parma, D. Ricard, A.A. Rosenberg, R. Watson, and D. Zeller, 2009: Rebuilding global fisheries. *Science*, **325**(5940), 578-585.
- WTTC, 2012: *The Economic Impact of Travel & Tourism 2012*. World Travel & Tourism Council (WTTC), London, UK, 20 pp.
- Wu, L., W. Cai, L. Zhang, H. Nakamura, A. Timmermann, T. Joyce, M.J. McPhaden, M. Alexander, B. Qiu, M. Visbeck, P. Chang, and B. Giese, 2012: Enhanced warming over the global subtropical western boundary currents. *Nature Climate Change*, **2**(3), 161-166.
- Wunsch, C. and P. Heimbach, 2008: How long to oceanic tracer and proxy equilibrium? *Quaternary Science Reviews*, **27**(7-8), 637-651.
- Yatsu, A., K.Y. Aydin, J.R. King, G.A. McFarlane, S. Chiba, K. Tadokoro, M. Kaeriyama, and Y. Watanabe, 2008: Elucidating dynamic responses of North Pacific fish populations to climatic forcing: influence of life-history strategy. *Progress in Oceanography*, **77**(2-3), 252-268.
- Yatsu, A., S. Chiba, Y. Yamanaka, S. Ito, Y. Shimizu, M. Kaeriyama, and Y. Watanabe, 2013: Climate forcing and the Kuroshio/Oyashio ecosystem. *International Council for the Exploration of the Sea (ICES) Journal of Marine Science*, **70**(5), 922-933.

- Ye, S. and X. Huang, 2003: HABs in East China Sea: surveillance and monitoring. *Marine Environmental Science/Haiyang Huanjing Kexue*, **22(2)**, 10-14.
- Yoder, J.A., C.R. McClain, G.C. Feldman, and W.E. Esaias, 1993: Annual cycles of phytoplankton chlorophyll concentrations in the global ocean – a satellite view. *Global Biogeochemical Cycles*, **7(1)**, 181-193.
- Yu, J.Y. and H.Y. Kao, 2007: Decadal changes of ENSO persistence barrier in SST and ocean heat content indices: 1958-2001. *Journal of Geophysical Research: Atmospheres*, **112(D13)**, D13106, doi:10.1029/2006JD007654.
- Yu, K.-F., J.-X. Zhao, Q. Shi, T.-G. Chen, P.-X. Wang, K.D. Collerson, and T.-S. Liu, 2006: U-series dating of dead *Porites* corals in the South China Sea: evidence for episodic coral mortality over the past two centuries. *Quaternary Geochronology*, **1(2)**, 129-141.
- Yunev, O.A., J. Carstensen, S. Moncheva, A. Khaliulin, G. Aertebjerg, and S. Nixon, 2007: Nutrient and phytoplankton trends on the western Black Sea shelf in response to cultural eutrophication and climate changes. *Estuarine Coastal and Shelf Science*, **74(1-2)**, 63-76.
- Zeebe, R.E. and A. Ridgwell, 2011: Past changes in ocean carbonate chemistry. In: *Ocean Acidification* [Gattuso, J.-P. and L. Hansson (eds.)]. Oxford University Press, Oxford, UK, pp. 21-66.
- Zeeberg, J., A. Corten, P. Tjoe-Awie, J. Coca, and B. Hamady, 2008: Climate modulates the effects of *Sardinella aurita* fisheries off Northwest Africa. *Fisheries Research*, **89(1)**, 65-75.
- Zervas, C.E., 2009. *Sea Level Variations of the United States, 1854-2006*. Technical Report NOS CO-OPS 053, National Oceanic and Atmospheric Administration (NOAA), Silver Spring, MD, USA, 194 pp.
- Zhang, Q., Y. Hou, and T. Yan, 2011: Inter-annual and inter-decadal variability of Kuroshio heat transport in the East China Sea. *International Journal of Climatology*, **32(4)**, 481-488.
- Zhang, X., J.A. Church, S.M. Platten, and D. Monselesan, 2014: Projection of subtropical gyre circulation and associated sea level changes in the Pacific based on CMIP3 climate models. *Climate Dynamics*, **43**, 131-144, doi:10.1007/s00382-013-1902-x.
- Zhang, X., S. Shang, C. Zhang, Z. Lu, S. Shang, and X. Li, 2005: Potential influence of sea surface temperature on the interannual fluctuation of the catch and the distribution of chub mackerel and round scad in the Minnan-Taiwan Bank Fishing Ground, China. *Chinese Marine Science Bulletin*, **24(4)**, 91-96.
- Zhao, M., K. Yu, Q. Zhang, Q. Shi, and G.J. Price, 2012: Long-term decline of a fringing coral reef in the Northern South China Sea. *Journal of Coastal Research*, **28(5)**, 1088-1099.



# Annexes





**ANNEX**



# **Authors and Expert Reviewers**

**Algeria**

Houria Djoudi, Center for International Forestry Research (CIFOR)

**Argentina**

Susana Beatriz Adamo, Columbia University  
 Osvaldo Canziani, Academia Argentina de Ciencias Ambientales  
 Anibal Eduardo Carbajo, Universidad Nacional de San Martín  
 Hector Ginzo, Academia Argentina de Ciencias Ambientales  
 Leonidas Osvaldo Girardin, Fundación Bariloche  
 Graciela Magrin, Instituto Nacional de Tecnología Agropecuaria  
 Juan Jose Neiff, National Scientific and Technical Research Council (CONICET) / Universidad Nacional del Nordeste  
 Olga Clorinda Penalba, Universidad de Buenos Aires  
 Rubén Piacentini, Institute of Physics, National University of Rosario / National Scientific and Technical Research Council (CONICET)  
 Miguel Angel Taboada, Instituto Nacional Tecnología Agropecuaria  
 Elda Tancredi, National University of Luján / International Human Dimensions Programme  
 María Isabel Travasso, Instituto Nacional de Tecnología Agropecuaria  
 Ernesto Viglizzo, National Institute for Agricultural Technology (INTA) / National Scientific and Technical Research Council (CONICET)  
 Alejandra Volpedo, University of Buenos Aires / National Scientific and Technical Research Council (CONICET)

**Australia**

Carolina Adler, Swiss Federal Institute of Technology (ETH) Zurich  
 Adrian Barnett, Queensland University of Technology  
 Jonathon Barnett, University of Melbourne  
 Paul Beggs, Macquarie University  
 Jensen Benedikte, Department of the Environment  
 Helen Berry, University of Canberra  
 Nick Bond, Griffith University  
 Sarah Boulter, National Climate Change Adaptation Research Facility, Griffith University  
 Kathryn Bowen, Australian National University  
 Cassandra Brooke, World Wildlife Fund International  
 Christopher J. Brown, University of Queensland  
 Stuart Bunn, Griffith University  
 Colin Butler, University of Canberra / National Centre for Epidemiology and Population Health, Australian National University  
 Andrew Campbell, Charles Darwin University  
 Lynda Chambers, Australian Bureau of Meteorology  
 Francis Chiew, Commonwealth Scientific and Industrial Research Organization  
 Hamish Clarke, The University of South Wales  
 Andrew Constable, Australian Antarctic Division  
 Carlos Corvalan, Pan America Health Organization / World Health Organization  
 Lisa Cowan, Department of Primary Industries  
 Jocelyn Davies, Commonwealth Scientific and Industrial Research Organisation (CSIRO)  
 Tom Davies, Edge Environment  
 Adam Davis, Manidis Roberts Pty Ltd  
 Keith Dear, Australian National University  
 Nega Debela, University of Tasmania  
 Stephen Dovers, Australian National University  
 Carlos M. Duarte, University of Western Australia / Spanish National Research Council  
 Kyla Finlay, Department of Primary Industries, Victoria  
 Elizabeth A. Fulton, Commonwealth Scientific and Industrial Research Organisation  
 Kirsty Galloway McLean, United Nations University-Institute of Advanced Studies  
 David George, Griffith University  
 Habiba Gitay, The World Bank  
 Sonia Graham, University of Melbourne  
 Donna Green, University of New South Wales  
 Don Gunasekera, Commonwealth Scientific and Industrial Research Organisation (CSIRO)  
 John Handmer, Centre for Risk and Community Safety, RMIT University  
 Kevin Hennessy, Commonwealth Scientific and Industrial Research Organization  
 Beverley Henry, Queensland University of Technology  
 Bradley Hiller, The World Bank

Alistair Hobday, Commonwealth Scientific and Industrial Research Organisation (CSIRO)  
 Ove Hoegh-Guldberg, University of Queensland  
 Neil Holbrook, University of Tasmania  
 Mark Howden, Commonwealth Scientific and Industrial Research Organization (CSIRO)  
 Lesley Hughes, Macquarie University  
 Graeme Hugo, University of Adelaide  
 Sue Jackson, Griffith University  
 Benedikte Jensen, Department of Industry, Innovation, Climate Change, Science, Research and Tertiary Education  
 David Jones, Bureau of Meteorology  
 Roger N. Jones, Victoria University  
 David Karoly, University of Melbourne  
 Robert Kay, Adaptive Futures  
 Marie Keatley, University of Melbourne  
 Stuart Kent, University of Melbourne  
 Roger Kitching, Griffith University  
 Natasha Kuruppu, Institute for Sustainable Futures  
 Constance Lever-Tracy, Flinders University of South Australia  
 Stephan Lewandowsky, University of Western Australia  
 Janice Lough, Australian Institute of Marine Science  
 Margaret Loughnan, Monash University  
 Jo Luck, Plant Biosecurity Cooperative Research Centre  
 Cate Macinnis-Ng, University of Auckland  
 Thilak Mallawaarachchi, University of Queensland  
 Yiheyis Maru, Commonwealth Scientific and Industrial Research Organisation (CSIRO)  
 Jan McDonald, University of Tasmania  
 Melodie McGeoch, Monash University  
 Kathleen McInnes, Commonwealth Scientific and Industrial Research Organization Marine and Atmospheric Research  
 Roger McLean, University of New South Wales  
 Anthony McMichael, Australian National University, Professor Emeritus  
 Celia McMichael, La Trobe University  
 Judith McNeill, University of New England  
 Thomas Measham, Commonwealth Scientific and Industrial Research Organisation (CSIRO) Ecosystem Sciences  
 Shahbaz Mehmood, Global Change Impact Studies Centre  
 Gary Meyers, Commonwealth Scientific and Industrial Research Organisation (CSIRO) Marine and Atmospheric Research  
 Kimberley Millers, University of Melbourne  
 Michael Miloslis, Charles Darwin University  
 Andrew Moore, Commonwealth Scientific and Industrial Research Organisation (CSIRO)  
 Colette Mortreux, University of Melbourne  
 Sharif Ahmed Mukul, The University of Queensland  
 Shahbaz Mushtaq, University of Southern Queensland  
 Steve Nicol, Australian Antarctic Division / Antarctic Climate and Ecosystems Cooperative Research Centre  
 Ian Noble, Consultant  
 Barbara Norman, University of Canberra / Australian National University  
 Robert Norton, International Plant Nutrition Institute  
 Mark Ooi, University of Wollongong  
 Jean Palutikof, Griffith University  
 Graeme Pearman, Monash University  
 Jonathan Pickering, Australian National University  
 Bob Pokrant, Curtin University  
 Elvira Poloczanska, Commonwealth Scientific and Industrial Research Organisation (CSIRO), Marine and Atmospheric Research  
 Scott Power, Bureau of Meteorology  
 Joseph Reser, Griffith University  
 Thomas Reuter, University of Melbourne  
 Penny Reyenga, Department of Environment / Commonwealth Scientific and Industrial Research Organisation (CSIRO)  
 Anthony J. Richardson, Commonwealth Scientific and Industrial Research Organization / University of Queensland  
 Lauren Rickards, University of Melbourne  
 David Rissik, Griffith University

Kevin Ronan, Central Queensland University  
 Helen Ross, University of Queensland  
 Neil Saintilan, Office of Environment and Heritage  
 David S. Schoeman, University of the Sunshine Coast  
 Sandra Schuster, Disaster Resilience and Climate Risk Consultant  
 Neville Smith, Bureau of Meteorology (Retired)  
 Timothy F. Smith, University of the Sunshine Coast  
 Leon Soste, Department of Primary Industries  
 Mark Stafford Smith, Commonwealth Scientific and Industrial Research Organisation (CSIRO)  
 Will Steffen, Australian National University  
 Roger Stone, University of Southern Queensland  
 Shilu Tong, Queensland University of Technology  
 Stephen Turton, James Cook University  
 Xiaoming Wang, Commonwealth Scientific and Industrial Research Organisation (CSIRO)  
 Elissa Waters, University of Melbourne  
 Bob Webb, Australian National University  
 Leanne Webb, Commonwealth Scientific and Industrial Research Organisation (CSIRO)  
 Barbara Weinecke, Australian Antarctic Division / Antarctic Climate and Ecosystems Cooperative Research Centre  
 Tony Weir, University of the South Pacific  
 Seth Westra, University of Adelaide  
 Penny Whetton, Commonwealth Scientific and Industrial Research Organisation (CSIRO), Marine and Atmospheric Research  
 Nadine Elizabeth White, Southern Cross University  
 Russell Wise, Commonwealth Scientific and Industrial Research Organisation (CSIRO)  
 Eric Woehler, University of Tasmania  
 Colin Woodroffe, University of Wollongong  
 Paul Woods, World Vision  
 Celeste Young, Victoria Institute of Strategic Economic Studies (VISES), Victoria University  
 Md Younus, School of the Environment, Flinders University / Adelaide University

**Austria**

Susanne Hanger, International Institute for Applied Systems Analysis  
 Stefan Kienberger, University of Salzburg  
 Reinhard Mechler, International Institute for Applied Systems Analysis / Vienna University of Economics  
 Anthony Patt, Swiss Federal Institute of Technology  
 Harald Pauli, Austrian Academy of Sciences  
 Klaus Radunsky, Umweltbundesamt GmbH  
 Peter Rauch, University of Natural Resources and Life Sciences, Vienna  
 Bernhard Riegl, Nova Southeastern University  
 Andreas Scheba, University of Manchester  
 Vegard Skirbekk, International Institute for Applied Systems Analysis (IIASA)

**Bahamas**

Adelle Thomas, College of the Bahamas

**Bangladesh**

Atiq Kainan Ahmed, Asian Disaster Preparedness Center (ADPC)  
 Ahsan Uddin Ahmed, Centre for Global Change (CGC)  
 Mozaharul Alam, United Nations Environment Programme  
 Rawshan Ara Begum, University Kebangsaan Malaysia (UKM)  
 Saleemul Huq, International Institute for Environment and Development (IIED) / International Centre for Climate Change and Development (ICCCAD)  
 Haseeb Irfanullah, Practical Action  
 A K M Saiful Islam, Bangladesh University of Engineering and Technology  
 Sharmind Neelormi, GenderCC-Women for Climate Justice  
 M. Monirul Qader Mirza, Environment Canada  
 Golam Sarwar, Bangladesh Unnayan Parishad (BUP)

**Barbados**

Leonard Nurse, University of the West Indies  
 Leisa Perch, United Nations Development Programme / World Centre for Sustainable Development (Centro Rio +)

**Belgium**

Johan Bogaert, Nature and Energy Policy Division, Flemish Government  
 Wouter Buytaert, Imperial College London  
 Collin Claire, Direction Generale de l'environnement  
 Joann de Zegher, Stanford University  
 Drieu Godefridi, Cogito  
 Rafiq Hamdi, Royal Meteorological Institute of Belgium  
 Jean Hugé, Ghent University  
 Pol Knops, Katholieke Universiteit Leuven  
 Suzanne Leroy, Brunei University  
 Philippe Marbaix, Université catholique de Louvain  
 Andrea Tilche, European Commission Directorate  
 Rafael Tuts, United Nations Human Settlements Programme (UN Habitat)  
 Jean-Pascal van Ypersele, Université catholique de Louvain (TECLIM)  
 Martine Vanderstraeten, Belgian Federal Science Policy Office  
 Eline Vanuytrecht, Katholieke Universiteit Leuven  
 Dirk Verschuren, Ghent University  
 Romain Weikmans, Université Libre de Bruxelles  
 Patrick Willems, Katholieke Universiteit Leuven

**Bolivia**

Juan Hoffmaister, Ministry of Foreign Affairs

**Botswana**

Pauline Dube, University of Botswana  
 Wame Lucretia Hambira, University of Botswana

**Brazil**

Paulo Brando, Instituto de Pesquisa Ambiental da Amazônia (IPAM)  
 Marcos S. Buckeridge, University of Sao Paulo  
 Ulisses E. C. Confalonieri, Laboratório de Educação em Saúde e Ambiente / Centro de Pesquisas Rene Rachou / Oswaldo Cruz Foundation  
 Cristiano de Campos, Petroleo Brasileiro SA  
 Amanda Pereira, de Souza,  
 Carolina Dubeux, Federal University of Rio de Janeiro-COPPE  
 Jose Gustavo Feres, Institute of Applied Economic Research  
 Felipe Ferreira, Ministry of External Relations, Brazil  
 José Marengo, Centro de Ciências do Sistema Terrestre (CCST) / Instituto Nacional de Pesquisas Espaciais (INPE)  
 Maria Muylaert de Araujo, Federal University of Rio de Janeiro  
 Carlos Nobre, Ministry of Science and Technology  
 Milton Nogueira da Silva, Climate Change Forum of Minas Gerais  
 Jean Pierre Ometto, National Institute for Space Research  
 Marcia Real, Universidade Federal Fluminense  
 Paulo Saldiva  
 Fabio R. Scarano, Conservation International / Universidade Federal do Rio de Janeiro  
 Maria Assunção Faus da Silva Dias, University of Sao Paulo  
 Roberto Teixeira Luz, Brazilian Geography and Statistics Institute (IBGE)  
 Andrea Young, State University of Campinas (UNICAMP)

**Bulgaria**

Emilia Pramova, Center for International Forestry Research (CIFOR)

**Burkina Faso**

Leopold Some, Centre National de la Recherche Scientifique Technologique  
 Dieudonné Pascal Yaka, Burkina Meteorological Authority / University of Ouagadougou

**Cameroon**

Calvin Atewamba, National Agency for Information and Communication  
 Michael Balinga, Center for International Forestry Research  
 Beckline Mukete, University of Buea  
 Johnson Ndi Nkem, United Nations Development Programme Cambodia  
 Precillia Ijang Tata epouse Ngome, Institute of Agricultural Research for Development

**Canada**

Robert Arnot, Natural Resources Canada  
 David Atkinson, University of Victoria



Fikret Berkes, University of Manitoba Natural Resources Institute  
 Pierre Bernier, Natural Resources Canada  
 Peter Berry, Health Canada  
 Mike Brklacich, Carleton University  
 Ross Brown, Environment Canada  
 Ian Burton, University of Toronto  
 Elizabeth Bush, Environment Canada  
 Christine Callihoo, Canadian Institute of Planners (CIP)  
 Campbell Campbell, Natural Resources Canada  
 Diane Chaumont, Ouranos  
 William Cheung, University of British Columbia  
 James Christian, Government of Canada  
 Ian Church, Canadian Foundation for Climate and Atmospheric Sciences /  
 International Polar Year (IPY) Canada  
 J. Graham Cogley, Trent University  
 Stewart Cohen, Adaptation and Impacts Research, Environment Canada  
 Ashlee Cunsolo Willox, McGill University  
 Debra Davidson, University of Alberta  
 Ramon de Elia, Ouranos Consortium  
 Rob de Loë, University of Waterloo  
 Tom Deligiannis, University of Western Ontario  
 Andrew Derocher, University of Alberta  
 Narayan Dhital, Laval University  
 Antony Diamond, University of New Brunswick  
 Thea Dickinson, University of Toronto  
 Karen Dodds, Environment Canada  
 Simon Donner, University of British Columbia  
 Victoria Edge, Public Health Agency of Canada  
 Jason Edwards, Natural Resources Canada  
 Susan Evans, World Wildlife Fund-Canada  
 Richard Fernandes, Natural Resources Canada  
 Richard Arthur Fleming, Canadian Forest Service  
 Sean Fleming, Meteorological Service of Canada  
 Evan Fraser, University of Guelph / University of Leeds  
 Martin Gauthier, Natural Resources Canada  
 Martin Girardin, Natural Resources Canada  
 Blane Harvey, International Development Research Centre  
 Erica Head, Fisheries and Oceans Canada  
 Regine Hock, University of Alaska Fairbanks  
 Darwin Horning, University of British Columbia Okanagan  
 Carol Hunsberger, Institute of Social Studies  
 Craig Johnson, University of Guelph  
 Sanjay Khanna, Massey College in the University of Toronto  
 Paul Kovacs, Institute for Catastrophic Loss Reduction  
 Tajula Kulkarni, Aboriginal Affairs and Northern Development Canada  
 Caroline Larrivée, Ouranos  
 Liza Leclerc, Ouranos Consortium Incorporated  
 Donald Lemmen, Natural Resources Canada  
 Gita L. Ljubicic, Carleton University  
 Connie Lovejoy, Université Laval  
 Katie Lundy, Environment Canada  
 Nick Macaluso, Environment Canada  
 James MacLellan, University of New Brunswick  
 Bob Manteaw, Government of Alberta  
 Bonita McFarlane, Natural Resources Canada  
 Stewart M. McKinnell, North Pacific Marine Science Organization  
 Carrie Mitchell, International Development Research Centre (IDRC)  
 Pat Roy Mooney, Action Group on Erosion, Technology and Concentration (ETC Group)  
 Kathryn Moran, Ocean Networks Canada  
 Hugues Morand, Agriculture and Agri-Food Canada  
 Veronique Morin, Asian Institute of Technology  
 Linda Mortsch, Environment Canada  
 Trevor Murdock, Pacific Climate Impacts Consortium  
 Douglas Nakashima, United Nations Educational, Scientific and Cultural  
 Organization (UNESCO)  
 Mary I. O'Connor, University of British Columbia  
 Nicholas Ogden, Public Health Agency of Canada  
 Dan F. Orchard, Pacific Centre for Environment and Sustainable Development  
 (PaCE-SD)

Greg Oulahan, Institute for Catastrophic Loss Reduction  
 Stephen Parker, Public Health Agency of Canada  
 David Pearson, Laurentian University  
 R. Ian Perry, Fisheries and Oceans Canada  
 Ian Perry, University of British Columbia  
 David Price, Natural Resources Canada  
 Terry Prowse, Environment Canada / University of Victoria  
 Marie Raphoz, Ouranos, Consortium on Regional Climatology and Adaptation to  
 Climate Change  
 Graham Reeder, College of the Atlantic  
 James D. Reist, Fisheries and Oceans Canada  
 Christian Reuten, RWDI Air Incorporated  
 David Sauchyn, University of Regina  
 Daniel Scott, University of Waterloo  
 Karin Simonson, Natural Resources Canada  
 Elizabeth Smalley, Transport Canada  
 Sharon Smith, Geological Survey of Canada  
 Carolyn Smyth, Natural Resources Canada  
 Dave Spittlehouse, Ministry of Forests, Lands and Natural Resource Operations,  
 British Columbia  
 Dáithí Stone, University of Cape Town / Lawrence Berkeley National Laboratory  
 John Stone, Carleton University  
 Roger B. Street, United Kingdom Climate Impacts Programme  
 Liette Vasseur, Brock University  
 Elizabeth Walsh, Natural Resources Canada  
 Fiona Warren, Natural Resources Canada  
 Frank Whitney, Institute of Ocean Sciences  
 Andrew Wong, University of Waterloo  
 David Wright, University of Ottawa  
 Fred Wrona, Environment Canada  
 Kristina Yuzva, United Nations University Institute for Environment and Human  
 Security (UNU-EHS)  
 Francis Zwiers, Pacific Climate Impacts Consortium / University of Victoria

### Chile

Paulina Aldunce, University of Chile  
 Daniel Barrera, Ministry of Agriculture  
 Rene Garreaud  
 Maritza Jadrijevic, Ministry of Environment  
 Francisco Meza, Pontificia Universidad Católica de Chile  
 Sebastian Vicuña, Pontificia Universidad Católica de Chile

### China

Rongshuo Cai, Third Institute of Oceanography, Chinese State Oceanic Administration  
 Yi Cai, National Marine Environmental Forecasting Center  
 Long Cao, Zhejiang University  
 Liqi Chen, The Third Institute of Oceanography, State Oceanic Administration  
 Minpeng Chen, Institution of Environment and Sustainable Development in  
 Agriculture  
 Richard T. Corlett, Chinese Academy of Sciences  
 Xuefeng Cui, Beijing Normal University  
 Yongjian Ding, Cold and Arid Regions Environmental and Engineering Research  
 Institute  
 Juqi Duan, National Climate Center, Chinese Meteorological Administration  
 David Dudgeon, University of Hong Kong  
 Ge Gao, National Climate Center, China Meteorological Administration  
 Qingxian Gao, Chinese Research Academy of Environmental Sciences  
 Qingzhu Gao, Institute of Environment and Sustainable Development in Agriculture  
 Jie Guo, China Academy of Transportation Sciences  
 Shiyi Guo, China Center for Information Industry Development  
 He Qing Huang, Institute of Geographic Sciences and Natural Resources Research,  
 Chinese Academy of Sciences  
 Jikun Huang, Institute of Geographic Sciences and Natural Resources Research,  
 Chinese Academy of Sciences  
 Tong Jiang, China Meteorological Administration  
 Zhongcheng Jiang, Institute of Karst Geology, Chinese Academy of Geological  
 Sciences  
 Cao Jianting, General Institute of Water Resources and Hydropower Planning  
 (GIWP), Ministry of Water Resources

Yinhong Jin, Chinese Center for Disease Control and Prevention  
 Yinlong Jin, Institute of Environmental Health and Related Products Safety, Chinese Center for Disease Control and Prevention  
 Sai-ming Lee, Hong Kong Observatory  
 Bingrui Li, Polar Research Institute of China, State Oceanic Administration  
 Chaolun Li, Institute of Oceanology, Chinese Academy of Sciences  
 Maosong Li, Chinese Academy of Agricultural Sciences  
 Ning Li, Academy of Disaster Reduction and Emergency Management, Beijing Normal University  
 Tiantian Li, Chinese Center for Disease Control and Prevention  
 Wenjun Li, Beijing University  
 Xiucang Li, National Climate Center, China Meteorological Administration  
 Ying Li, National Climate Center, China Meteorological Administration  
 Yu'e Li, Chinese Academy of Agricultural Sciences  
 Erda Lin, Chinese Academy of Agricultural Sciences  
 Bo Liu, National Climate Center, China Meteorological Administration  
 Chunzen Liu, Ministry of Water Resources  
 Luli Liu, National Climate Center, China Meteorological Administration  
 Qiyong Liu, National Institute for Communicable Disease Control and Prevention, Chinese Center for Disease Control and Prevention  
 Hualou Long, Institute of Geographic Sciences and Natural Resources Research, Chinese Academy of Science (CAS)  
 Qi Lu, Institute of Geographic Sciences and Natural Resources Research, Chinese Academy of Science (CAS)  
 Xianfu Lu, Asian Development Bank  
 Yong Luo, Qinghua University  
 Shiming Ma, Institute of Environment and Sustainable Development in Agriculture  
 Shiguang Miao, Institute of Urban Meteorology, China Meteorological Administration  
 Xingguo Mo, Institute of Geographic Sciences and Natural Resources Research, Chinese Academy of Science (CAS)  
 Lin Mou, State Oceanic Administration of China, National Marine Data and Information Service  
 Genxing Pan, Nanjing Agricultural University  
 Jiahua Pan, Chinese Academy of Social Sciences  
 Xiaosheng Qin, Nanyang Technological University  
 Jiansheng Qu, Data Center for Resources and Environmental Sciences, Chinese Academy of Science (CAS)  
 Chao Ren, The Chinese University of Hong Kong  
 Guoyu Ren, National Climate Center  
 Lianchun Song, National Climate Center, China Meteorological Administration  
 Yanling Song, China Meteorological Administration  
 Buda Su, China Meteorological Administration  
 Jianguo Tan, Shanghai Meteorological Institute  
 Fulu Tao, Institute of Geographic Sciences and Natural Resources Research, Chinese Academy of Science (CAS)  
 Chunfeng Wang, State Forestry Administration  
 Chunsheng Wang, Second Institute of Oceanography, Chinese State Oceanic Administration  
 Guoqing Wang, Nanjing Hydraulic Research Institute  
 Jinxia Wang, Institute of Geographic Sciences and Natural Resources Research, Chinese Academy of Science (CAS)  
 Xiao-Ling Wang, National Climate Center, China Meteorological Administration  
 Jian Guo Wu, Chinese Academy of Environmental Sciences  
 Shaohong Wu, Institute of Geographical Sciences and Natural Resources Research, Chinese Academy of Sciences  
 Chaozong Xia, Academy of Forest Inventory and Planning  
 Jun Xia, Institute of Geographic Sciences and Natural Resources Research, Chinese Academy of Science (CAS)  
 Liyong Xie, Shenyang Agricultural University  
 He Xu, College of Environmental Science and Engineering, Nankai University  
 Hongmei Xu, National Climate Center, China Meteorological Administration  
 Yinlong Xu, Institute of Environment and Sustainable Development in Agriculture (IEDA), Chinese Academy of Agricultural Sciences (CAAS)  
 Denghua Yan, China Institute of Water Resources and Hydropower Research  
 Luhui Yan, Tanzuji  
 Xiangjun Yao, Food and Agriculture Organization of the United Nations (FAO)  
 Siyuan Ye, Qingdao Institute of Marine Geology  
 Songcai You, Chinese Academy of Agricultural Sciences

Rita Yu, Tyndall Centre for Climate Change Research, University of East Anglia  
 Tianshan Zha, Beijing Forestry University  
 Feng Zhang, Ministry of Housing and Urban-Rural Development  
 Fengchun Zhang, Foreign Economic Cooperation Office, Ministry of Environmental Protection  
 Guobin Zhang, State Forestry Administration  
 Jianyun Zhang, Nanjing Institute of Water Resources and Hydropower Research  
 Jinliang Zhang, Chinese Research Academy of Environmental Sciences  
 Rui Zhang, Xiamen University  
 Xiaochun Zhang, Research Center for Eco-Environmental Sciences, Chinese Academy of Sciences  
 Yingnan Zhang, National Center for Food Safety Risk Assessment  
 Zhibin Zhang, Institute of Zoology, Chinese Academy of Sciences  
 Zong-Ci Zhao, National Climate Center  
 Dawei Zheng, China Agricultural University  
 Yan Zheng, Chinese Academy of Social Sciences (CASS)  
 Xiaonong Zhou, National Institute of Parasitic Diseases, Chinese Center for Disease Control and Prevention  
 Liucui Zhu, Ministry of Environmental Protection  
 Xiaojin Zhu, National Climate Center  
 Juncheng Zuo, Hohai University

### Colombia

Angela Andrade, Conservation International  
 Omar-Dario Cardona, Universidad Nacional de Colombia, Instituto de Estudios Ambientales (IDEA)  
 Jason Garcia-Portilla, University of Sussex  
 Juanita Gonzalez Lamus, Institute of Hydrology Meteorology and Environmental Studies of Colombia (IDEAM)  
 Juan David Gutiérrez, Universidad de Santander  
 José Daniel Pabón-Caicedo, Universidad Nacional de Colombia  
 Germán Poveda, Department of Geosciences and Environment, Universidad Nacional de Colombia  
 Carmenza Robledo Abad, HELVETAS Swiss Intercooperation  
 Marcela Tarazona, Oxford Policy Management  
 Jorge Julian Velez, Universidad Nacional de Colombia Sede Manizales  
 Walter Vergara, Inter-American Development Bank (IDB)

### Costa Rica

Eric Alfaro  
 Oscar Calvo-Solano, Center for Geophysical Research  
 Maximiliano Campos, Organization of American States  
 Hugo Hidalgo, Universidad de Costa Rica  
 Juan Hoffmaister, Third World Network  
 Sergio Mora Castro, Independent Consultant

### Cuba

Cristobal Diaz Morejon, Ministry of Science, Technology and the Environment  
 Avelino G. Suarez, Institute of Ecology and Systematic, Cuban Environmental Agency

### Cyprus

Polyxeni Loizidou, AKTI Project and Research Centre

### Czech Republic

Sarka Blazkova, T.G. Masaryk Water Research Institute  
 Radim Tolasz, Czech Hydrometeorological Institute

### Democratic Republic of the Congo

A. K. Sanga-Ngoie, Ritsumeikan Asia Pacific University

### Denmark

Niels Aagaard, Danish Building Research Institute  
 Claus Beier, Technical University of Denmark  
 Keith Brander, Technical University of Denmark  
 Tina Christensen, Danish Meteorological Institute  
 Denisa Cupi, Technical University of Denmark  
 Ole Faergeman, Aarhus University Hospital  
 Louise Grøndahl, Danish Nature Agency

Teunis Jansen, National Institute of Aquatic Resources, Technical University of Denmark  
 Anne Mette Jørgensen, Centre Danish Meteorological  
 Jonas Nielsen, Copenhagen University  
 Anne Olhoff, UNEP Risø Centre on Energy, Climate and Sustainable Development  
 Morten S. Olsen, Danish Energy Agency  
 John R. Porter, University of Copenhagen  
 Bent Sørensen, Roskilde University  
 Per Sørensen, Danish Coastal Authority  
 Hans Dencker Thulstrup, United Nations Educational, Scientific and Cultural Organization (UNESCO)

### Ecuador

Maria Jose Galarza, Ministerio del Ambiente del Ecuador

### Egypt

Sherif Abdelrahim, IPCC National Focal Point  
 Mohamed Abdrabo, Institute of Graduate Studies and Research, University of Alexandria  
 Tamer Affi, United Nations University Institute for Environment and Human Security  
 Ibrahim Elshinnawy, National Water Research Center  
 Mounir Wahba Labib, Third National Communication (TNC) Project  
 Amal Saad-Hussein, National Research Center  
 Mohamed Tawfic Ahmed, Suez Canal University

### Ethiopia

Girmaw Bogale, United Nations Economic Commission for Africa  
 Berhane Grum, Mekelle University  
 Hussien Seid, University of Cape Town

### Fiji

Anirudh Singh, University of the South Pacific  
 Arthur Webb, Ocean and Islands Programme, SOPAC Division / Secretariat of the Pacific Community (SPC)

### Finland

Miimu Airaksinen, VTT Technical Research Centre of Finland  
 Timothy R. Carter, Finnish Environment Institute  
 Majella Clarke, Forestry and Climate Change, Indufor  
 Linda Ekholm, Ministry for Foreign Affairs  
 Bruce C. Forbes, Arctic Centre, University of Lapland  
 Simo Haanpää, Aalto University  
 Kaija Hakala, MTT Agrifood Research Finland  
 Mikko Halonen, Gaia Consulting Oy  
 Antti Hannukkala, Agrifood Research Finland  
 Asko Hannukkala, MTT Agrifood Research Finland  
 Pirkko Heikinheimo, Ministry of the Environment  
 Jani Heino, Finnish Environment Institute  
 Anni Huhtala, Government Institute for Economic Research  
 Kari Hyytiäinen, MTT Agrifood Research Finland  
 Jatta Jämsén, Ministry for Foreign Affairs  
 Sirkku Juhola, Aalto University  
 Helena Kahiluoto, MTT Agrifood Research Finland  
 Jaana Kaipainen, Ministry of Agriculture and Forestry  
 Susanna Kankaanpää, Helsinki Region Environmental Services Authority (HSY)  
 Anne Kasurinen, University of Eastern Finland  
 Marjut Kaukolehto, University of Helsinki  
 Pekka Lauri, International Institute for Applied Systems Analysis  
 Heikki Lehtonen, MTT Agrifood Research  
 Markus Lindner, European Forest Institute  
 Sanna Luhtala, Finnish Meteorological Institute  
 Johanna Mustelin, Griffith University  
 Matti Nummelin, Ministry for Foreign Affairs  
 Jouni Paavola, University of Leeds  
 Juha Pekkanen, National Institute for Health  
 Paula Perälä, Ministry of the Environment  
 Nina Pirttioja, Finnish Environment Institute  
 Jouni Räisänen, University of Helsinki  
 Katri Rankinen, Finnish Environment Institute

Hannu Rintamäki, Finnish Institute of Occupational Health  
 Philipp Schmidt-Thomé, Geological Survey of Finland  
 Hanne Siikavirta, The Ministry of Employment and the Economy  
 Kimmo Silvo, Finnish Environment Institute  
 John Sumelius, University of Helsinki, Faculty of Agriculture and Forestry  
 Monica Tennberg, University of Lapland  
 Heikki Tuomenvirta, Finnish Meteorological Institute  
 Anne Vehviläinen, Ministry of Agriculture and Forestry

### France

Fabien Anthelme  
 Audrey Baills, Bureau of Geological and Mining Research (BRGM)  
 Pierre Batteau, Aix Marseille Université  
 Gregory Beaugrand, Centre National de la Recherche Scientifique  
 Celine Bellard, Université Paris-Sud  
 Nicolas Beriot, Ministry of Ecology and Sustainable Development  
 Etienne Berthier, Laboratoire d'Etudes en Géophysique et Océanographie Spatiales (LEGOS)  
 Arnaud Bertrand  
 Anne Blondlot, Ouranos  
 Olivier Boucher, Laboratoire de Météorologie Dynamique / National Centre for Scientific Research (CNRS)  
 Jean-Philippe Boulanger, Institut de Recherche pour le Développement  
 Chris Bowler, École normale supérieure  
 Nathalie Breda, French National Institute for Agricultural Research (INRA)  
 Cyril Caminade, University of Liverpool  
 Héléne Connor Lajambe, HELIO International  
 Franck Courchamp, Université Paris-Sud  
 Christophe Cudennec, Agrocampus Ouest  
 Philippe Cury  
 Nicolas Desramaut, Bureau of Geological and Mining Research (BRGM)  
 Patrice Dumas, Centre International de Recherche sur l'Environnement et le Développement (CIRED)  
 Virginie Duvat-Magnan, University of la Rochelle / National Centre for Scientific Research (CNRS)  
 Samuel Etienne, École pratique des hautes études (EPHE)  
 Evelyne Foerster, Bureau of Geological and Mining Research (BRGM)  
 Bernard Francou, Institut de Recherche pour le Développement (IRD) / Laboratoire d'étude des Transferts en Hydrologie et Environnement (LTHE)  
 JC Gaillard, The University of Auckland  
 Simon Gascoin, Centre National de la Recherche Scientifique (CNRS)  
 Jean-Pierre Gattuso, Centre National de la Recherche Scientifique (CNRS)  
 Joel Guiot, Centre National de la Recherche Scientifique (CNRS)  
 Stephane Hallegatte, The World Bank  
 Deborah Idier, Bureau of Geological and Mining Research (BRGM)  
 Stephanie Jenouvrier, Woods Hole Oceanographic Institution  
 Sylvie Joussaume, Laboratoire des Sciences du Climat et de l'Environnement  
 Zaneta Kubik, Paris Sorbonne University  
 Benoit Laignel, Université de Rouen  
 Annamaria Lammel, Université Paris 8  
 Mariene Laruelle, George Washington University  
 Goneri Le Cozannet, Bureau de Recherches Géologiques et Minières  
 Olivier Le Pape, Agrocampus Quest  
 Hervé Le Treut, Laboratoire de Météorologie Dynamique/ Institut Pierre Simon Laplace  
 Paul Leadley, Université Paris  
 Antoine Leblois, Centre International de Recherche sur l'Environnement et le Développement (CIRED)  
 Alexia Leseur, CDC Climat Research  
 Bruno Locatelli, Agricultural Research for Development (CIRAD) / Center for International Forestry Research (CIFOR)  
 Denis Loustau, French National Institute for Agricultural Research (INRA)  
 Philippe MacClenahan, Synergies Environnement  
 Eric Martin, Météo-France Centre National de Recherches Meteorologiques  
 Timothee Ourbak, Ministère des Affaires Etrangères  
 Chantal Pacteau, Groupement d'Interet Scientifique GIS-Climat  
 Martin Pecheux, Institut des Foraminifères Symbiotiques  
 Michel Petit, Conseil General de L'industrie, de L'energie et des Technologies (CGIET)

Josyane Ronchail, Laboratory of Oceanography and Climate  
 Bernard Seguin, Institut National de la Recherche Agronomique  
 Guillaume Simioni, French National Institute for Agricultural Research (INRA)  
 Jean-Francois Soussana, French National Institute for Agriculture, Food and Environment Research  
 Benjamin Sultan, Laboratoire LOCEAN  
 Jean-Philippe Vidal, Irstea  
 Vincent Viguié, Centre International de Recherche sur l'Environnement et le Développement

**Germany**

Rita Adrian, Leibniz-Institute of Freshwater Ecology and Inland Fisheries  
 Mariam Akhtar-Schuster, German Aerospace Center  
 Jürgen Alheit, University of Rostock  
 Jens Arle, German Federal Environment Agency  
 Claudia Bach, United Nations University Institute for Environment and Human Security  
 Ruth Badeberg, German Aerospace Center  
 Christoph Bals, Germanwatch  
 Armineh Barkhordarian, Institute of Coastal Research, Helmholtz-Zentrum Geesthacht  
 Roland Barthel, Helmholtz Centre for Environmental Research (UFZ)  
 Anne-Christine Becker, German Federal Agency for Nature Conservation  
 Nina Becker, Helmholtz Centre for Environmental Research (UFZ) / Overseas Development Institute (ODI)  
 Till Below, Competence Centre for Climate Change (GIZ)  
 Joern Birkmann, United Nations University, Institute for Environment and Human Security  
 Gisela Böhm, University of Bergen  
 Andreas Bolte, Johann Heinrich von Thuenen-Institute (vTI)  
 Angelika Brandt, University of Hamburg  
 Hans Gunter Brauch, Free University of Berlin  
 Michael Brzoska, University of Hamburg  
 Dim Coumou, Potsdam Institute for Climate Impact Research  
 Wolfgang Cramer, Potsdam Institute for Climate Impact Research (PIK) / Institut Méditerranéen de Biodiversité et d'Ecologie marine et continentale (IMBE)  
 Achim Daschkeit, German Federal Environment Agency  
 Petra Döll, Goethe University Frankfurt  
 Klaus Elsenack, Carl von Ossietzky University Oldenburg  
 Nilson Enno, German Federal Institute of Hydrology  
 Raffael Ernst, Senckenberg Natural History Collections Dresden  
 Rita Fabris, German Federal Environment Agency  
 Eberhard Faust, Munich Reinsurance Company  
 Simone Ruiz Fernandez, Allianz Climate Solutions  
 Annelie Fincke, Project Management Agency, German Aerospace Center  
 Wiltrud Fischer, German Aerospace Center  
 Thomas Fischer, University of Tuebingen  
 Martina Flörke, University of Kassel  
 Johannes Förster, Helmholtz Centre for Environmental Research (UFZ)  
 Joerg Friedrichs, University of Oxford  
 Stefan Fronzek, Finnish Environment Institute  
 Barbara Früh, German Weather Service  
 Hartmut Fuenfgeld, RMIT University  
 Ursula Fuentes-Hutfilter, Federal Ministry for the Environment, Nature Conservation and Nuclear Safety  
 Hans-Martin Füssel, European Environment Agency  
 Ruhi Gandhi, Humboldt University  
 Matthias Garschagen, Institute for Environment and Human Security, United Nations University  
 Sebastian Gerland, Norwegian Polar Institute  
 Dieter Gerten, Potsdam Institute for Climate Impact Research  
 Nicole Glanemann, University of Hamburg  
 Inka Gnittke, Federal Ministry for the Environment, Nature Conservation and Nuclear Safety  
 Stefan Greiving, Technical University of Dortmund  
 Hans-Peter Grossart, Leibniz Institute of Freshwater Ecology and Inland Fisheries  
 Torsten Grothmann, Carl von Ossietzky University of Oldenburg  
 Gerrit Hansen, Potsdam Institute for Climate Impact Research  
 Köthe Harald, Federal Ministry of Transport, Building and Urban Development

William Hare, Climate Analytics GmbH  
 Sven Harmeling, Germanwatch  
 Jochen Harnisch, KfW  
 Marek Harsdorff, International Labour Office (ILO)  
 Florian Hartig, Helmholtz Centre for Environmental Research (UFZ)  
 Clemens HaBe, Federal Environment Agency  
 Heike Hebbinghaus, North-Rhine Westphalian State Agency for Nature, Environment and Consumer Protection  
 Gabriele C. Hegerl, University of Edinburgh  
 Hartmut Heinrich, Federal Maritime and Hydrographic Agency  
 Hermann Held, University of Hamburg  
 Andreas Hemp, University of Bayreuth  
 Susanne Hempfen, Federal Ministry for the Environment, Nature Conservation and Nuclear Safety  
 Clemens Heuson, Helmholtz Centre for Environmental Research (UFZ)  
 Thomas Hickler, Goethe University, Frankfurt  
 Jacqueline Hilbert, Federal Environment Agency  
 Jochen Hinkel, Global Climate Forum (GCF)  
 Dirk Hoffmann, Bolivian Mountain Institute (BMI)  
 Dirk Hölscher, University of Göttingen  
 Anne Holsten, Potsdam Institute of Climate Impact Research  
 Britta Horstmann, German Development Institute  
 Wulf Hülsmann, Federal Environment Agency  
 Tobias Ide, Research Group Climate Change and Security  
 Björn Ingendahl, Federal Ministry for the Environment, Nature Conservation and Nuclear Safety  
 Venugopalan Ittekkot, University of Bremen (Retired)  
 Daniela Jacob, Climate Service Center, Hamburg  
 Annelie Janz Federal Ministry for the Environment, Nature Conservation and Nuclear Safety  
 Andreas Kaeae, University of Oslo  
 Leonhard Kaehler, Carl von Ossietzky Universität of Oldenburg  
 Uwe Kaminski, German Weather Service  
 Marcus Kaplan, German Development Institute  
 Karin Kartschall, Federal Environment Agency  
 Kur Christian Kersebaum, Leibniz Centre for Agricultural Landscape Research  
 Christina Koppe, German Meteorological Service  
 Meinolf Koßmann, German Weather Service  
 Werner Krauss, Institute for Coastal Research, Helmholtz Zentrum Geesthacht  
 Frank Kreienkamp, Climate and Environment Consulting Potsdam GmbH  
 Birgit Kuna, German Aerospace Center  
 Oliver Lah, Wuppertal Institute for Climate, Environment and Energy  
 Phan Thanh Lan, Humboldt University  
 Tracy Lane, International Hydropower Association (IHA)  
 Marcel Langner, Federal Environment Agency  
 Walter Leal, Hamburg University of Applied Sciences  
 Anja Mager, Federal Ministry for the Environment, Nature Conservation and Nuclear Safety  
 Petra Mahrenholz, Federal Environment Agency  
 Cornelia Maier, Laboratoire de Océanographie de Villefranche sur Mer  
 Regina Maltry, Federal Ministry of Transport, Building and Urban Development  
 Cindy Mathan, Federal Environment Agency  
 Eva Franziska Matthies, Consultant  
 Wilhelm May, Danish Meteorological Institute  
 Bettina Menne, World Health Organization, Regional Office for Europe  
 Lena Menzel, Alfred-Wegener-Institute Helmholtz Centre for Polar and Marine Research  
 Annette Menzel, Technical University of Munich  
 Andreas Meyer-Aurich, Leibniz-Institute for Agricultural Engineering Potsdam-Bornim  
 Jan Minx, WGIII Technical Support Unit  
 Fausto Mirabile, VDI Technologiezentrum GmbH  
 Lutz Morgenstern, Federal Ministry for the Environment, Nature Conservation and Nuclear Safety  
 Claudia Müller, German Aerospace Center  
 Jens Mundhenke, Federal Ministry of Economics and Technology  
 Christoph Oberlack, University of Freiburg  
 Daniel Osberghaus, Centre for European Economic Research (ZEW)  
 Frank Oskamp, Federal Ministry of Finance



Papasozomenou Ourania, Humboldt University  
 Claudia Pahl-Wostl, University of Osnabruck  
 Frank Paul, University of Zurich  
 Anna Pechan, University of Oldenburg  
 Juliane Petersen, Climate Service Centre, Helmholtz-Zentrum Geesthacht  
 Hans-O. Pörtner, Alfred-Wegener-Institute for Polar and Marine Research  
 Marco Puetz, Swiss Federal Institute for Forest, Snow and Landscape Research WSL  
 Christoph Rau, Federal Environment Agency  
 Christopher Reyer, Potsdam Institute for Climate Impact Research  
 Joachim Rock, Johann Heinrich von Thuenen-Institute, Federal Research Institute  
 for Rural Areas, Forestry and Fisheries  
 Björn Rost, Alfred-Wegener-Institute Helmholtz Centre for Polar and Marine  
 Research  
 Reimund Rötter, MTT Agrifood Research Finland  
 Armin Sandhoevel, Allianz Climate Solutions  
 M. Satyanarayan, Ministry of Water Resources  
 Inke Schauser, Federal Environment Agency  
 Jürgen Scheffran, University of Hamburg  
 Torsten Schlurmann, Franzius-Institut für Hydraulik, Waterways and Coastal  
 Engineering  
 Stefan Schneiderbauer, EURAC (European Academy)  
 Benjamin Schraven, German Development Institute  
 Hartmut Schug, VDI Technologiezentrum GmbH  
 Lena Schulte-Uebbing, Wageningen University and Research Centre  
 Sven Schulze, Hamburgisches WeltWirtschaftsinstitut (HWWI)  
 Susanne Schwan, Deutsche Gesellschaft für Internationale Zusammenarbeit (GIZ)  
 Reimund Schwarze, Helmholtz Leipzig  
 Luitgard Schwendenmann, University of Auckland  
 Josef Settele, Helmholtz Centre for Environmental Research  
 Diana Sietz, Wageningen University  
 Krest Sönke, United Nations University Institute for Environmental and Human  
 Security  
 Horst Steg, German Aerospace Center  
 Daniela Storch, Alfred-Wegener-Institute Helmholtz Centre for Polar and Marine  
 Research  
 Swenja Surminski, Grantham Research Institute on Climate Change and the  
 Environment / London School of Economics and Political Science  
 Andreas Täuber, Federal Ministry of Food, Agriculture and Consumer Protection  
 Christiane Textor, German Aerospace Center  
 Klement Tockner, Leibniz Institute of Freshwater Ecology and Inland Fisheries  
 Petra van Rühl, Federal Environment Agency  
 Andreas Vetter, Federal Environment Agency  
 Thomaa Voigt, Federal Environment Agency  
 Gottfried von Gemmingen, Federal Ministry for Economic Cooperation and  
 Development  
 Christoph von Stechow, WGIII Technical Support Unit  
 Hans von Storch, Helmholtz-Zentrum Geesthacht  
 Koko Warner, United Nations University Institute for Environment and Human  
 Security  
 Christian Webersik, University of Agder  
 Juergen Weichselgartner, University of Kiel  
 Christian Wiencke, Alfred-Wegener-Institute Helmholtz Centre for Polar and Marine  
 Research  
 Florian Wieneke, KfW Development Bank  
 Marten Winter, Helmholtz Centre for Environmental Research (UFZ) / German  
 Centre for Integrative Biodiversity Research (iDiv)  
 Astrid Wittmann, Alfred-Wegener-Institute Helmholtz Centre for Polar and Marine  
 Research  
 Tanja Wolf, World Health Organization Regional Office for Europe  
 Sabine Wurzler, North Rhine Westphalia State Environment Agency  
 Shelby Yamamoto, Heidelberg University  
 Winfried Zacher, Germanwatch  
 Peter Zeil, Center for Geoinformatics- Z\_GIS, Salzburg University  
 Michael Zissener, United Nations University Institute for Environment and Human  
 Security (UNU-EHS)  
 Johanna Wolf, Royal Roads University

## Ghana

Ama Essel, Korle-Bu Teaching Hospital, University of Ghana Medical School

## Greece

Kostas Balaras, Institute for Environmental Research and Sustainable Development,  
 National Observatory of Athens  
 Constantinos Cartalis, University of Athens  
 Dimitri Damigos National Technical University of Athens  
 Danae Diakoulaki, National Technical University of Athens  
 Elena Georgopoulou, National Observatory of Athens  
 Klea Katsouyanni, University of Athens Medical School  
 Anastasios Kentarchos, European Commission DG-Research  
 Denia Kolokotsa, Technical University of Crete  
 Vally Koubi, University of Bern  
 Aristeidis Koutroulis, Technical University of Crete  
 Demetris Koutsoyiannis, National Technical University of Athens  
 Anastasios Legakis, University of Athens  
 Athanasios Loukas, University of Thessaly  
 Andreas Matzarakis, University of Freiburg  
 Dimitrios Melas, Aristotle University of Thessaloniki  
 Nikolaos Nikolaidis, Technical University of Crete  
 Matheos Santamouris, National University Athens  
 Yannis Sarafidis, National Observatory of Athens, Institute for Environmental  
 Research and Sustainable Development  
 Dimitris Stathakis, University of Thessaly  
 Nikolaos Stilianakis, European Commission  
 Athanasios Vafeidis, University of Kiel  
 Despoina Vokou, Aristotle University of Thessaloniki  
 Prodomos Zanis, Aristotle University of Thessaloniki

## Guatemala

Edwin Castellanos, Universidad del Valle de Guatemala

## Hungary

Lukács Ákos, Ministry of National Development  
 Ferenc L. Tóth, International Atomic Energy Agency / Corvinus University

## Iceland

Olafur S. Ástþórsson, Marine Research Institute  
 Halldor Björnsson, Icelandic Meteorological Office  
 Tomas Jóhannesson, Icelandic Meteorological Office  
 Joan Nymand Larsen, Stefansson Arctic Institute  
 Jon Ólafsson, University of Iceland  
 Bjarni Sigurðsson, Agricultural University of Iceland

## India

P.C. Abhilash, Banaras Hindu University  
 Pramod Aggarwal, CGIAR Research Program on Climate Change, Agriculture, and  
 Food Security  
 Ashish Aggarwal, University of Manchester  
 Rais Akhtar, Aligarh Muslim University  
 Archis Ambulkar, Brinjac Engineering Incorporated  
 S. Attri, Indian Meteorological Department  
 Govindasamy Bala, Indian Institute of Science  
 Suruchi Bhadwal, The Energy and Resources Institute  
 Alka Bharat, M.A. National Institute of Technology  
 Shelley Bhattacharya, Visva Bharati University  
 Rita Chauhan, Jawaharalal Nehru University  
 Purnamita Dasgupta, Institute of Economic Growth, University of Delhi Enclave  
 Susmita Dasgupta, The World Bank  
 Jitendra Desai, Reliance Industries Limited  
 Ramesh C. Dhiman, National Institute of Malaria Research (ICMR)  
 Navroz Dubash, Centre for Policy Research  
 Amit Garg, Indian Institute of Management, Ahmedabad  
 Himangana Gupta, Panjab University  
 Ahmad Hussain, Bihar State Electricity Board (Retired)  
 Manmohan Kapshe, Maulana Azad National Institute of Technology  
 Sanjiv Kumar, Center for Ocean-Land-Atmosphere Studies  
 B. Mohan Kumar, Indian Council of Agricultural Research  
 Surender Kumar, University of Delhi  
 Salvador Lyngdoh, Wildlife Institute of India  
 Ather Masoodi, Aligarh Muslim University

Manju Mohan, Indian Institute of Technology Delhi  
 Pradeep Mujumdar, Indian Institute of Science  
 Rupa Mukerji, HELVETAS Swiss Intercooperation  
 Indu Murthy, Indian Institute of Social Sciences  
 Malini Nair, Indiana Institute of Science  
 Sreeja Nair, Lee Kuan School of Public Policy, National University of Singapore  
 A.W. Naqvi, National Institute of Oceanography  
 Nandan Nawn, West Bengal National University of Juridical Sciences  
 Amrutasri Nori-Sarma, Indian Institute of Public Health  
 Sumetee Pahwa Gajjar, Indian Institute for Human Settlements (IIHS)  
 L.M.S. Palini, G.B. Institute of Himalayan Geology  
 Anand Patwardhan, Indian Institute of Technology Bombay  
 Zahoor Ahmad Pir, Government Girls Post Graduate College, Moti Tabela  
 S.V.R.K. Prabhakar, Institute of Global Environmental Studies (IGES), Tokyo  
 N.H. Ravindranath, Indian Institute of Social Sciences  
 Rajasree Ray, Department of Economic Affairs  
 Aromar Revi, Indian Institute for Human Settlements  
 S. Satapathy, Ministry of Environment and Forests  
 B.N. Satapathy, Planning Commission  
 Subodh Kumar Sharma, Ministry of Environment and Forests  
 C. Sharma, National Physical Laboratory  
 Aakash Shrivastava, National Centre for Disease Control, Ministry of Health and Family Welfare  
 Balwinder Singh, Pacific Northwest National Laboratory  
 Naresh Soora, Indian Institute of Agriculture Research  
 Akhilesh Surjan, Kyoto University  
 Renoj Thayyen, National Institute of Hydrology  
 A. Unnikrishnan, National Institute of Oceanography  
 B. Venkateshwarlu, Central Research Institute for Dryland Agriculture

**Indonesia**

Pramaditya Wicaksono, Universitas Gadjah Mada

**Iran**

Ali Reza Gohari, Isfahan University of Technology

**Ireland**

Margaret Desmond, Environmental Protection Agency  
 Alison Donnelly, Trinity College Dublin  
 Paul Egan, Trinity College Dublin  
 Patrick Goodman, Dublin Institute of Technology  
 Fion O'Connor, Met Office Hadley Centre  
 Clionadh Raleigh, Trinity College Dublin  
 John Sweeney, National University of Ireland Maynooth

**Italy**

Giovanni Bettini, Lund University  
 Andrea Bigano, Fondazione Eni Enrico Mattei  
 Marco Bindi, University of Florence  
 Laura Bonzanigo, Ca' Foscari University of Venice  
 Marco Borga, University of Padova  
 Francesco Bosello, University of Milan / Fondazione Eni Enrico Mattei  
 Lorenzo Carrera, Ca' Foscari University of Venice  
 Claudio Cassardo, University of Torino  
 Sergio Castellari, Centro Euro-Mediterraneo sui Cambiamenti Climatici / Istituto Nazionale di Geofisica e Vulcanologia (INGV)  
 Maria Vincenza Chiriaco, University of Tuscia  
 Paolo Ciavola, University of Ferrara  
 Luisa Cristini, University of Hawaii  
 Fabio Eboli, Fondazione Eni Enrico Mattei  
 Andre Filpa, Universita Roma Tre  
 Domenico Gaudioso, Istituto Superiore per la Protezione e la Ricerca Ambientale (ISPRA)  
 Valentina Giannini, Centro Euro-Mediterraneo sui Cambiamenti Climatici (CMCC)  
 Francesca Giordano, Istituto Superiore per la Protezione e la Ricerca Ambientale (ISPRA)  
 Filippo Giorgi, Abdus Salam International Centre for Theoretical Physics  
 Carlo Giupponi, Università Ca' Foscari Venezia / Centro Euro-Mediterraneo sui Cambiamenti Climatici (CMCC)

Georg Kaser, University of Innsbruck  
 Leslie Lipper, Food and Agriculture Organization of the United Nations  
 Andrea Milan, United Nations University Institute for Environment and Human Security  
 Luca Montanarella, European Commission-Joint Research Centre, Institute for Environment and Sustainability  
 Antonio Navarra, Centro Euro-Mediterranean Center for Climate Change  
 Simone Ombuen, Università Roma Tre  
 Stefania Proietti, University of Perugia  
 Lorenzo Quaglietta, University of Rome  
 Carlo Rondinini, University of Rome  
 Cristina Sabbioni, Institute of Atmospheric Sciences and Climate, Italian National Research Council  
 Gianluca Sara, University of Palermo  
 Carlo Scaramella, World Food Programme (WFP)  
 Luciana Sinisi, Institute for Environmental Protection and Research  
 Donatella Spano, University of Sassari  
 Chiara Trabacchi, Ca' Foscari University of Venice  
 Riccardo Valentini, University of Tuscia and Euro-Mediterranean Center for Climate Change  
 Sara Venturini, Centro Euro-Mediterraneo sui Cambiamenti Climatici (CMCC)  
 Federico Viscarra, Ca' Foscari University of Venice  
 Marianne Zeyringer, European Commission, Joint Research Centre

**Jamaica**

David Dodman, International Institute for Environment and Development (IIED) / University College London  
 Clifford Mahlung, Meteorological Service

**Japan**

Sachiho Adachi, Japan Agency for Marine-Earth Science and Technology  
 Keigo Akimoto, Research Institute of Innovative Technology for the Earth (RITE)  
 Kenshi Baba, Center for Regional Research, Hosei University  
 Sanae Chiba, Japan Agency for Marine-Earth Science and Technology (JAMSTEC)  
 Mariko Fujimori, Pacific Consultants Company Ltd.  
 Kazuhiko Fukami, National Institute for Land and Infrastructure Management (NILIM) / Ministry of Land, Infrastructure, Transport and Tourism (MLIT)  
 Masayuki Hara, Japan Agency for Marine-Earth Science and Technology  
 Naomi Harada, Japan Agency for Marine-Earth Science and Technology  
 Masahiro Hashizume, Institute of Tropical Medicine, Nagasaki University  
 Ayami Hayashi, Research Institute of Innovative Technology for the Earth (RITE)  
 Yasuaki Hijioka, National Institute for Environmental Studies  
 Yukiko Hirabayashi, University of Tokyo  
 Yasushi Honda, University of Tsukuba  
 Toshichika Iizumi, National Institute for Agro-Environmental Sciences  
 Masahiko Isobe, University of Tokyo  
 Shin-ichi Ito, Fisheries Research Agency, Tohoku National Fisheries Research Institute  
 Shinjiro Kanae, Tokyo Institute of Technology  
 Hiromitsu Kanno, National Agricultural Research Center for Tohoku Region  
 Hiroyasu Kawai, Port and Airport Research Institute  
 Hajime Kayanne, University of Tokyo  
 So Kazama, Tohoku University  
 Akio Kitoh, University of Tsukuba  
 Yoshiyuki Kiyono, Forestry and Forest Products Research Institute (FFPRI)  
 Hiroko Kondo, National Institute of Advanced Industrial Science and Technology (AIST)  
 Toshichika Lizumi, National Institute for Agro-Environmental Sciences  
 Toshihiko Masui, National Institute for Environmental Studies  
 Tetsuya Matsui, Forestry and Forest Products Research Institute  
 Nobuo Mimura, Ibaraki University  
 Tsuneyoshi Mochizuki, Japan River Association  
 Akihiko Murata, Japan Agency for Marine-Earth Science and Technology  
 Toshiyuki Nakaegawa, Meteorological Research Institute, Japan Meteorological Agency  
 Motoki Nishimori, National Institute for Agro-Environmental Sciences  
 Yukihiko Nojiri, National Institute for Environmental Studies  
 Junichiro Oda, Research Institute of Innovative Technology for the Earth (RITE)  
 Taikan Oki, University of Tokyo  
 Norio Saito, Graduate School of Science and Engineering, Ibaraki University

Yoshiki Saito, National Institute of Advanced Industrial Science and Technology  
 Rajib Shaw, Kyoto University  
 Yoshiyuki Shimoda, Osaka University  
 Masato Sugi, Research Institute for Global Change (RIGC) / Japan Agency for  
 Marine-Earth Science and Technology (JAMSTEC)  
 Toshihiko Sugiura, National Agriculture and Food Research Organization  
 Taishi Sugiyama, Central Research Institute of Electric Power Industry  
 Kiyoshi Takahashi, National Institute for Environmental Studies  
 Kuniyoshi Takeuchi, International Centre for Water Hazard and Risk Management  
 (ICHARM)  
 Kazuhiko Takeuchi, United Nations University  
 Masami Tamura, Ministry of Foreign Affairs of Japan  
 Tetsuji Tanaka, Towett Institute of Nutrition and Health, University of Aberdeen  
 Hasegawa Toshihiro, National Institute for Agro-Environmental Sciences  
 Ikutaro Tsuyama, Forestry and Forest Products Research Institute  
 Mitsutsune Yamaguchi, The University of Tokyo  
 Kazuya Yasuhara, Ibaraki University  
 Hiromune Yokoki, Ibaraki University

### Kenya

Richard Anyah, University of Connecticut  
 Samwel Marigi, Kenya Meteorological Department  
 Margaret Mwangi, Pennsylvania State University  
 Maggie Opondo, University of Nairobi

### Luxembourg

Andrew Ferrone, Public Research Centre-Gabriel Lippmann

### Madagascar

Tatiana Arivelo, United Nations Economic Commission for Africa  
 Nimbol Raelinera, National Meteorological Office  
 Nirivololona Raholijao, National Meteorological Service  
 Marie-Louise Rakotondrafara, Madagascar National Weather Service

### Malaysia

Hoy Yen Chan, National University of Malaysia  
 Joy Jacqueline Pereira, Universiti Kebangsaan Malaysia  
 Jennifer Rubis, United Nations Educational, Scientific and Cultural Organization  
 (UNESCO)

### Maldives

Amjad Abdulla, Ministry of Housing, Environment, and Energy  
 Mr./Ms. Zahid, Maldives Meteorological Service

### Malta

Lino Pascal Briguglio, Islands and Small States Institute, University of Malta

### Mauritania

Guéladio Cissé, Swiss Tropical and Public Health Institute

### Mauritius

Premchand Coolaup, Mauritius Meteorological Services

### Mexico

Fernando Aragón-Durand, Researcher and Independent Consultant  
 Clara Aranda, University of Cambridge  
 Marylin Bejarano, National Autonomous University of Mexico  
 Julio Campo Alves, Universidad Nacional Autónoma de México  
 Cecilia Conde, Centro de Ciencias de la Atmósfera, Universidad Nacional  
 Autónoma de México  
 Pablo Del Monte-Luna, National Polytechnic Institute  
 Ana Elisa Peña del Valle Isla, Programa de Investigación en Cambio Climático,  
 Universidad Nacional Autónoma de México  
 Francisco Estrada Porrua, Centro de Ciencias de la Atmósfera, Universidad Nacional  
 Autónoma de México  
 Ricardo Fuentes-Nieva, Oxfam Great Britain  
 Blanca E. Jiménez Cisneros, Universidad Nacional Autónoma de México / United  
 Nations Educational, Scientific and Cultural Organization (UNESCO)  
 Salvador E. Lluch-Cota, Centro de Investigaciones Biológicas del Noroeste, S.C.

Alejandro Monterroso, Universidad Autonoma Chapingo  
 Ana Rosa Moreno, School of Medicine, Universidad Nacional Autónoma de México  
 Úrsula Oswald Spring, Universidad Nacional Autónoma de México  
 Ameyali Ramos Castillo, United Nations University Institute of Advanced Studies  
 Patricia Romero-Lankao, National Center for Atmospheric Research  
 Joseluis Samaniego, United Nations Economic Commission for Latin America and  
 the Caribbean (ECLAC)  
 Landy Sánchez Peña, El Colegio de Mexico  
 Roberto A. Sanchez Rodriguez, El Colegio de la Frontera Norte  
 Ana Solorzano-Sanchez, Institute of Development Studies  
 Fabiola S. Sosa-Rodríguez, University of Waterloo  
 Lourdes Villers-Ruiz, Centro de Ciencias de la Atmósfera, Universidad Nacional  
 Autónoma de México  
 María Eugenia Ibararán Viniegra, Universidad Iberoamericana Puebla

### Morocco

Karim Hilmi, Institut National de Recherche Halieutique  
 Abdellatif Khattabi, Ecole Nationale Forestiere d'Ingénieurs  
 Abdalah Mokssit, Direction de la Météorologie Nationale (DMN)

### Namibia

Oliver C. Ruppel, University of Stellenbosch

### Nepal

Tek Gurung, Consultant

### New Caledonia

Johann Bell, Secretariat of the Pacific Community

### New Zealand

Susanne Becken, Griffith University / Lincoln University  
 Robert Bell, National Institute of Water and Atmospheric Research (NIWA)  
 Paula Blackett, AgResearch  
 Chris Cameron, Wellington City Council  
 John Richard Campbell, University of Waikato  
 Louise Parsons Chini, University of Maryland  
 Daniel Collins, National Institute of Water and Atmospheric Research (NIWA)  
 Brad Field, GNS Science  
 Blair Fitzharris, University of Otago  
 Olia Glade, Ministry for the Environment  
 Bruce Glavovic, Massey University  
 Frances Graham, Ministry of Health  
 Vincent Gray, Climate Consultant  
 Simon Hales, University of Otago, Wellington  
 Garth Harmsworth, Landcare Research  
 John Hay, University of the South Pacific  
 Kate Hodgkinson, Ministry for the Environment  
 Sam Holmes, Ministry for the Environment  
 Darren King, National Institute of Water and Atmospheric Research (NIWA)  
 Miko Kirschbaum, Landcare Research  
 Tord Kjellstrom, Centre for Global Health Research, Umea University  
 Julie Knauf, Ministry for the Environment  
 Cliff Law, National Institute of Water and Atmospheric Research (NIWA)  
 Judy Lawrence, PS Consulting  
 Amanda Leathers, Ministry of Māori Development  
 Graeme Lindsay, School of Population Health, University of Auckland  
 Mary Livingston, Ministry for Primary Industries  
 Martin Richard Manning, Victoria University of Wellington  
 Henrik Moller, University of Otago  
 Paul Newton, AgResearch  
 Eric Pawson, University of Canterbury  
 Grant Pearce, Scion  
 Susan Peoples, AgResearch  
 Helen Plume, Ministry for the Environment  
 Andy Reisinger, New Zealand Agricultural Greenhouse Gas Research Centre  
 Alice Ryan, Ministry for the Environment  
 Bruce Harris Small, AgResearch Ltd  
 Inga Smith, University of Otago  
 Wayne Stephenson, University of Otago

Adolf Stroombergen, Infometrics  
 Frances Sullivan, Local Government New Zealand  
 Andrew Tait, National Institute of Water and Atmosphere  
 Ian Turney, Ministry of Business, Innovation and Employment  
 Alistair Woodward, University of Auckland  
 David Wratt, National Institute of Water and Atmospheric Research  
 Dan Zwart, Ministry for the Environment  
 Philip W. Boyd, Institute of Marine and Antarctic Studies (IMAS)

### Nicaragua

Juanita Jergenal, Ministry of the Environment and Natural Resources

### Niger

Dieudonne Goudou, High Commission of Niger Valley Development

### Nigeria

Ibidun Adelekan, University of Ibadan  
 Julius Adewopo, University of Florida  
 Chineke Theo Chidiezie  
 Etim Essien, University of Uyo  
 Elochukwu Ezenekwe, Nnamdi Azikiwe University  
 Emiola Gbobaniyi, Centre for Atmospheric Research  
 Maruf Sanni, National Centre for Technology Management  
 Okoro Ugochukwu  
 Michael Uwagbae, Ambrose Alli University  
 Dike Victor

### Norway

Maja Stade Aaronaes, Norwegian Directorate for Nature Management  
 Dag Lorents Aksnes, University of Bergen  
 Helene Amundsen, Centre for International Climate and Environmental Research (CICERO)  
 Claire Armstrong, Arctic University of Norway  
 Torgrim Asphjell, Climate and Pollution Agency  
 Tor A. Benjaminsen, Norwegian University of Life Sciences  
 Halvard Buhaug, Peace Research Institute Oslo  
 Anne Chapuis, Norwegian Environment Agency  
 Oyvind Christophersen, Norwegian Environment Agency  
 Linda Dalen, Norwegian Environment Agency  
 Halvor Dannevig, Western Norway Research Institute  
 Kenneth Drinkwater, Institute of Marine Research  
 Arne Eide, Norwegian College of Fishery Science, University of Tromsø  
 Siri Eriksen, Norwegian University of Life Sciences  
 Per Fjeldal, Climate and Pollution Agency  
 Jan Fuglestad, Centre for International Climate and  
 Alice Gaustad, Climate and Pollution Agency  
 Solveig Glomsrød, Centre for International Climate and Environmental Research (CICERO)  
 Håvard Haarstad, University of Bergen  
 Susanne Hanssen, Norwegian Directorate for Nature Management  
 Dag Hessen, University of Oslo  
 Hege Hisdal, Norwegian Water Resources and Energy Directorate  
 Grete K. Hovelsrud, Nordland Research Institute  
 Randi Ingvaldsen, Institute of Marine Research  
 Ketil Isaksen, Norwegian Meteorological Institute  
 Environmental Research (CICERO)  
 Vikram Kolmannskog, Norwegian Refugee Council  
 Kit Kovacs, Norwegian Polar Institute  
 Maria Malene Kvalevåg, Norwegian Environment Agency  
 Ole-Kristian Kvissel, Norwegian Environment Agency  
 Herdis Laupsa, Norwegian Environment Agency  
 Harold Leffertstra, Norwegian Environment Agency  
 Else Marie Løbersli, Norwegian Directorate for Nature Management  
 Harald Loeng, Institute of Marine Research / University of Tromsø  
 Torleif Markussen Lunde, University of Bergen  
 Andrei Marin, Norwegian University of Life Sciences  
 Svein Disch Mathiesen, International Centre for Reindeer Husbandry  
 Philip Mortensen, Norwegian Environment Agency  
 Lars Otto Naess, Institute of Development, University of Sussex

Stale Navrud, Norwegian University of Life Sciences  
 Robert Amos Ngwira, Norwegian University of Life Sciences  
 Birgit Njåstad, Norwegian Polar Institute  
 Karen O'Brien, University of Oslo  
 Ellen Øseth, Norwegian Polar Institute  
 Anders Oskal, International Centre for Reindeer Husbandry  
 Geir Ottersen, Institute of Marine Research  
 Åsa Pedersen, Norwegian Environment Agency  
 Riccardo Pravettoni, GRID-Arendal  
 Pål Prestrud, Centre for International Climate and Environmental Research (CICERO)  
 Gunnar Skotte, Norwegian Environment Agency  
 Birger Solberg, Norwegian University of Life Sciences  
 Asuncion Lera St. Clair, Centre for International Climate and Environmental Research (CICERO)  
 Svein Sundby, Institute of Marine Research  
 Linda Sygna, University of Oslo  
 Vigdis Vestreng, Climate and Pollution Agency  
 Amanda Villaruel, Norwegian Water Directorate  
 Cecilie von Quillfeldt, Norwegian Polar Institute  
 Anna von Streng Velken, Norwegian Environment Agency  
 Dag Vongraven, Norwegian Polar Institute

### Pakistan

Muhammad Adnan, Ministry of Climate Change  
 Ghazanfar Ali, Global Change Impact Studies Centre (GCISC)  
 Muhammad Amjad, Global Change Impact Studies Centre (GCISC)  
 Javeria Ashraf, Global Change Impact Studies Centre (GCISC)  
 Sobiah Becker, Munich Climate Insurance Initiative, United Nations University  
 Qamar uz Zaman Chaudhry, Ministry of Climate Change Government of Pakistan  
 Arif Goheer, Global Change Impact Studies Centre (GCISC)  
 Muhammad Zia ur Rahman Hashmi, Global Change Impact Studies Centre (GCISC)  
 Muhammad Mohsin Iqbal, Global Change Impact Studies Centre (GCISC)  
 Naeem Manzoor, Global Change Impact Studies Centre (GCISC)  
 Muhammad Munir Sheikh, Global Change Impact Studies Centre (GCISC)

### Panama

José Fábrega, Universidad Tecnológica de Panamá  
 Emilio Messina, Panama Canal Authority  
 Casilda Saavedra, Technological University of Panama

### Peru

Wilfredo Bulege-Gutiérrez, Universidad Continental  
 Eduardo Calvo, Universidad Nacional Mayor de San Marcos  
 Jhan Caro Espinoza, Instituto Geofísico del Perú (IGP)  
 Catherine Mariela Coronado Leon, Universidad Científica del Sur  
 Ken Takahashi, Instituto Geofísico del Perú

### Philippines

Felino P. Lansigan, University of the Philippines Los Baños  
 Rodel Lasco, World Agroforestry Centre (ICRAF)  
 Manuel F. Montes, South Centre Global Governance for Development  
 Rosa Perez, Manila Observatory  
 Juan Pulhin, University of the Philippines Los Baños  
 Lourdes Tibig, Manila Observatory  
 Reiner Wassman, International Rice Research Institute (IRRI)

### Poland

Krzysztof Błażejczyk, University of Warsaw  
 Janusz Filipiak, Institute of Meteorology and Water Management National Research Institute  
 Janusz Kindler, Warsaw University of Technology  
 Zbigniew Kundzewicz, Polish Academy of Sciences  
 Krzysztof Olendrzynski, United Nations Economic Commission for Europe  
 Grzegorz Różyński, Institute of Hydroengineering of the Polish Academy of Sciences  
 Maciej Sadowski, Institute of Environmental Protection National Research Institute  
 Tomasz Walczykiwicz, Institute of Meteorology and Water Management National Research Institute  
 Jan Marcin Węślawski, Institute of Oceanology of the Polish Academy of Sciences  
 Tomasz Zyllicz, University of Warsaw



**Portugal**

Sofia Bettencourt, The World Bank  
 Luciana das Neves, University of Porto-Faculty of Engineering  
 Diogo de Gusmao, Met Office Hadley Centre  
 Oscar Ferreira, University of Algarve  
 Teresa Fidalgo Fonseca, Universidade de Trás-os-Montes e Alto Douro  
 Bruno Moreira, Centre for Functional Ecology, University of Coimbra  
 Maria Manuela Portela, Instituto Superior Tecnico (IST)  
 Filipe Santos, University of Lisbon  
 Carla Andreia Silva Mora, University of Lisbon  
 Celine Verissimo, University College London  
 Goncalo Vieira, University of London

**Republic of Korea**

Tae Sung Cheong, National Disaster Management Institute  
 So-Min Cheong, University of Kansas  
 Youngeun Choi, Konkuk University  
 JinYong Choi, Seoul National University  
 Jae-Youn Jang, Ajou University  
 Sukgeun Jung, Jeju National University  
 Suam Kim, Pukyong National University  
 Won-Tae Kwon, National Institute of Meteorological Research  
 Seung-Ki Min, Commonwealth Scientific and Industrial Research Organisation (CSIRO), Marine and Atmospheric Research  
 Soojeong Myeong, Korea Environment Institute  
 Seung-Kyun Park, Korea Meteorological Administration

**Republic of Moldova**

Alexei Andreev, BIOTICA Ecological Society  
 Roman Corobov, Independent Researcher  
 Ilya Trombitsky, Eco-TIRAS International Environmental Association of River Keepers

**Romania**

Cosmin Coredea, United Nations University Institute for Environment and Human Security  
 Valentina Mara, Columbia University  
 Elena Mateescu, National Meteorological Administration of Romania

**Russian Federation**

Maria Ananicheva, Institute of Geography, Russian Academy of Sciences  
 Oleg A. Anisimov, State Hydrological Institute  
 Yuri Anokhin, Institute of Global Climate and Ecology of the Federal Service on Hydrometeorology and Environmental Monitoring, and Russian Academy of Sciences  
 Vsevolod Belkovich, P.P. Shirshov Institute of Oceanology  
 Alexey V. Eliseev, A.M. Obukhov Institute of Atmospheric Physics, Russian Academy of Sciences  
 Mikhail Flint, P.P. Shirshov Institute of Oceanology  
 Gregory Insarov, Institute of Geography, Russian Academy of Sciences  
 Yury Izrael, Institute of Global Climate and Ecology of the Federal Service on Hydrometeorology and Environmental Monitoring, and Russian Academy of Sciences  
 Andrey G. Kostianoy, P.P. Shirshov Institute of Oceanology, Russian Academy of Sciences  
 Anna Kukhta, Institute of Global Climate and Ecology of the Federal Service on Hydrometeorology and Environmental Monitoring, and Russian Academy of Sciences  
 Dmitry L. Musolin, Saint Petersburg State Forest Technical University  
 Vera Pavlova, Federal State Institution of Agricultural Meteorology  
 Boris Revich, Institute of Forecasting, Russian Academy of Science  
 Alexey Ryaboshapko, Institute of Global Climate and Ecology of the Federal Service on Hydrometeorology and Environmental Monitoring, and Russian Academy of Sciences  
 Sergey Semenov, Institute of Global Climate and Ecology of the Federal Service on Hydrometeorology and Environmental Monitoring, and Russian Academy of Sciences  
 Kristina Trusilova, Deutscher Wetterdienst  
 Peter Zavalov, P.P. Shirshov Institute of Oceanology

**Rwanda**

Didace Musoni, Rwanda Meteorological Agency

**Saint Lucia**

Keith Nichols, Caribbean Community Climate Change Centre

**Saudi Arabia**

Khalid Abuleif, IPCC Focal Point  
 Faisal Al Zawad, Presidency of Meteorology and Environment

**Senegal**

Salif Diop, United Nations Environment Programme / Scientific Assessment Branch (SAB) of the Division of Early Warning and Assessment (DEWA)  
 Aliou Diouf, ENDA Energie-Environnement-Développement  
 Papa Demba Fall, University Cheikh Anta Diop of Dakar, Institut fondamental d'Afrique Noire  
 Omar Ly, Environment and Fisheries Department / INGESAHEL-sa  
 Aminata Ndiaye, University Cheikh Anta Diop of Dakar  
 Jacques Andre Ndione, Centre de Suivi Ecologique  
 Isabelle Niang, University Cheikh Anta Diop  
 Aissa Toure Sarr, International Fund for Agricultural Development (IFAD)

**Serbia**

Andjelka Mihajlov, University of Novi Sad / Environmental Ambassadors for Sustainable Development

**Seychelles**

Rolph Payet, University of Seychelles

**Sierra Leone**

Abdulai Jalloh, West and Central African Council for Agricultural Research and Development (CORAF/WECARD)  
 Osman Sankoh, INDEPTH Network/University of the Witwatersrand/Hanoi Medical University

**Singapore**

Winston Chow, National University of Singapore  
 Li Ding, Nanyang Technological University (NTU)  
 Xixi Lu, University of Singapore  
 Andreas Schaffer, Nanyang Technological University (NTU)  
 Poh Poh Wong, National University of Singapore (Retired)

**Slovakia**

Jaroslav Mysiak, Fondazione Eni Enrico Mattei; and Euro-Mediterranean Center for Climate Change  
 Jan Szolgay, Slovak University of Technology

**Slovenia**

Lucka Kajfez Bogataj, University of Ljubljana

**South Africa**

Emma Archer van Garderen, Council for Scientific and Industrial Research (CSIR)  
 Sally Archibald, Natural Resources and the Environment, Council for Scientific and Industrial Research / University of the Witwatersrand  
 Jane Battersby, African Centre for Cities, University of Cape Town  
 Kevern Cochrane, Rhodes University  
 Tracy Cull, Kulima Integrated Development Solutions (Pty) Ltd.  
 Wendy Foden, University of the Witwatersrand  
 Rebecca Garland, Natural Resources and the Environment Unit, Council for Scientific and Industrial Research  
 Bruce Hewitson, University of Cape Town  
 Nicholas King, Consultant  
 Christopher Lennard, Climate Systems Analysis Group, University of Cape Town  
 Andrew Mather, eThekweni Municipality  
 Alexio Mbereko, University of Kwazulu-Natal  
 Guy F. Midgley, South African National Biodiversity Institute  
 Coleen Moloney, Marine Research Institute  
 Jane Mukarugwiza Olwoch, South African National Space Agency (SANSA)  
 Pierre Mukheibir, University of Technology Sydney

Debra Roberts, eThekweni Municipality  
 Michael Henry Schleyer, Oceanographic Research Institute  
 Robert Scholes, Council for Scientific and Industrial Research (CSIR), Natural Resources and the Environment (NRE)  
 Roland Schulze, University of KwaZulu-Natal  
 Sarshen Scorgie, Conservation South Africa  
 Sheona Shackleton, Rhodes University  
 Mxolisi Shongwe, South African Weather Service  
 James Thurlow, United Nations University's World Institute for Development Economics Research  
 Rabelani Tshikalanke, International Climate Change Mitigation, Environmental Affairs  
 Penny Urquhart, Independent Consultant  
 Claire van Wyk, University of Cape Town  
 Katharine Vincent, Kulima Integrated Development Solutions / University Witwatersrand Johannesburg  
 Coleen Vogel, University of Pretoria  
 Caradee Wright, Council for Scientific and Industrial Research

**Spain**

X. Anton Alvarez-Salgado, CSIC Instituto de Investigaciones Marinas  
 Ricardo Anadon, University of Oviedo  
 Javier Aristegui, Universidad de Las Palmas de Gran Canaria  
 Gerardo Benito, Spanish Council for Scientific Research  
 Antonio Bode, Instituto Espanol de Oceanografia  
 Ibáñez Carles, Institute for Food Research and Technology (IRTA)  
 Juan-Carlos Ciscar, European Commission  
 Jordi Cortina, University of Alicante  
 Roger Cremades, University of Hamburg  
 Carlos de Miguel, United Nations Economic Commission for Latin America and the Caribbean  
 Cristina Garcia-Diaz, Spanish Climate Change Office  
 Raquel Garza Garrido, Spanish Climate Change Office  
 M. Dolores Garza-Gil, University of Vigo  
 Jonathan Gómez Cantero, Universidad de Alicante  
 Ana Iglesias, Universidad Politecnica de Madrid  
 Julio Diaaz Jimenez, Carlos III Institute of Health, National School of Public Health  
 Olcina Jorge, University of Alicante  
 Carmen Lacambra Segura, Grupo La era  
 Cristina Linares Gil, Instituto de Salud Carlos III  
 Maria-Carmen Llasat, University of Barcelona  
 Josep Lloret, University of Girona  
 Feliu López-i-Gelats, Center for Agro-food Economy and Development (CREDA-UPC-IRTA)  
 Iñigo J. Losada, Universidad de Cantabria, Environmental Hydraulics Institute IH Cantabria  
 Anil Markandya, Basque Centre for Climate Change  
 Jorge Martínez Chamorro, Gobierno de Canarias  
 Juan Carlos Montero, Health Sciences Institute  
 José M. Moreno, University of Castilla-La Mancha  
 Lino Naranjo, MeteoGalicia  
 Francisco José Pascual Pérez, Spanish Climate Change Office  
 Carle Pelejero Institució Catalana de Recerca i Estudis Avançats (ICREA) / Institut de Ciències del Mar, CSIC  
 Josep Penuelas, Centre for Ecological Research and forestry Applications (CREAF) / Consejo Superior de Investigaciones Cientificas (CSIC)  
 José Ramón Picatoste Ruggeroni, Spanish Climate Change Office  
 Salvador Pueyo, Institut Català de Ciències del Clima (IC3)  
 Sonia Quiroga, Universidad de Alcalá  
 Victor Resco de Dios, University of Western Sydney  
 Marta G. Rivera-Ferre, University of Vic-Central University of Catalonia  
 Dionisio Rodriguez Alvarez, Xunta de Galicia  
 Beatriz Rodriguez-Labajos, Autonomous University of Barcelona  
 Bruno Sanchez Andrade Nuno, gain.org  
 Ethemcan Turhan, Universitat Autònoma de Barcelona  
 Ramón Vallejo, Universidad de Barcelona  
 David Velázquez, Universidad Autónoma de Madrid  
 Montserrat Vila, Estación Biológica de Doñana - Consejo Superior de Investigaciones Cientificas (EBD-CSIC)

**Sri Lanka**

Achala Chandani Abeyesinghe, International Institute for Environment and Development  
 Amithirigala Jayawardena, International Centre for Water Hazard and Risk Management (ICHARM)

**State of Palestine**

Nedal Katbeh-Bader, Ministry of Environmental Affairs Environment Quality Authority (EQA)  
 Imad Khatib, Palestine Academy for Science and Technology

**Sudan**

Balgis Osman-Elasha, African Development Bank  
 Sumaya Zakieddeen, University of Khartoum

**Sweden**

Lotta Andersson, Swedish Meteorological and Hydrological Institute  
 Lars Barring, Swedish Meteorological and Hydrological Institute  
 Kristina Blennow, Swedish University of Agricultural  
 Anna Bratt, County Administrative Board  
 Annika Carlsson-Kanyama, Swedish Defense Research Agency  
 Charlotte Cederbom, Swedish Geotechnical Institute  
 Goran Duus-Otterstrom, University of Gothenburg  
 Adam Felton, Swedish University of Agricultural Sciences  
 Carina Keskitalo, Umea University  
 Richard J.T. Klein, Stockholm Environment Institute  
 Elisabet Lindgren, Karolinska Institutet  
 Ulf Molau, University of Gothenburg  
 Lennart Olsson, Lund University  
 Markku Rummukainen, Lund University / Swedish Meteorological and Hydrological Institute  
 Rainer Sauerborn, Umeå University  
 E. Lisa F. Schipper, Stockholm Environment Institute  
 Åsa Sjöström, Swedish Meteorological and Hydrological Institute  
 Sofie Storbjork, Linkoping University

**Switzerland**

Simon K. Allen, IPCC Working Group I Technical Support Unit  
 Martin Beniston, Institute for Environmental Sciences University of Geneva  
 Thomas Bernauer, Swiss Federal Institute of Technology (ETH) Zurich  
 David Bresch, Swiss Reinsurance Company  
 Nicole Clot, HELVETAS Swiss Intercooperation  
 Johann Dupuis, Swiss Graduate School of Public Administration (IDHEAP)  
 Urs Feller, University of Bern  
 Andreas Fischlin, Swiss Federal Institute of Technology (ETH) Zurich, Systems Ecology  
 Thomas Frölicher, Institute of Biogeochemistry and Pollutant Dynamics, Swiss Federal Institute of Technology (ETH) Zurich  
 Yuka Nathalie Greiler, Swiss Federal Agency for Development and Cooperation  
 Wilfried Haerberli, University of Zurich  
 Christian Huggel, University of Zurich  
 Christian Körner, University of Basel  
 Herbert Lang, Swiss Federal Institute of Technology (ETH) Zurich  
 Heike Lischke, Swiss Federal Institute for Forest, Snow and Landscape Research  
 Juerg Luterbacher, Justus Liebig University  
 Axel Michaelowa, University of Zurich  
 Lea Mueller, Swiss Reinsurance Company Ltd.  
 Ulrike Mueller-Boeker, University of Zurich  
 Adrian Muller, Research Institute of Organic Agriculture FiBL  
 Alexander Nauels, IPCC Working Group I Technical Support Unit  
 Etienne Piguet, University of Neuchâtel  
 Gian-Kasper Plattner, IPCC Working Group I Technical Support Unit  
 Ana Maria Priceputu, United Nations Environment Programme  
 Dominik Reusser, Potsdam Institute for Climate Impact Research  
 José Romero, Federal Office for the Environment  
 Dominic Roser, University of Zurich / University of Graz  
 This Rutishauser, University of Bern  
 Jan Sedlacek, Institute for Atmospheric and Climate Science, Swiss Federal Institute of Technology (ETH) Zurich  
 Thomas F. Stocker, IPCC Working Group I Technical Support Unit

Yu Xia, IPCC Working Group I Technical Support Unit  
Hong Yang, Swiss Federal Institute for Aquatic Science and Technology

### Tanzania

Joseph P. Hella, Sokoine University of Agriculture  
Shadrack S. Mwakalila, University of Dar es Salaam

### Thailand

Bundit Limmeechokchai, Sirindhorn International Institute of Technology,  
THAMMASAT University

### The former Yugoslav Republic of Macedonia

Vladimir Kendrovski, World Health Organization Regional Office for Europe

### The Gambia

Fatima Denton, African Climate Policy Centre, United Nations Economic  
Commission for Africa  
Fatou Ndey Gaye, Ministry of Forestry and Environment  
Sirra Njai  
Sidat Yaffa, University of The Gambia

### The Netherlands

Fernanda Minikowski Achete, UNESCO Institute for Water Education  
Valeria Agamennone, Vrije University Amsterdam  
Farhana Ahmed, UNESCO Institute for Water Education  
Julito Aligaen, UNESCO Institute for Water Education  
Wondmyibza Tsegaye Bayou, Wageningen University  
Frans G.H. Berkhout, King's College London  
Pieter Bloemen, Ministry of Infrastructure and the Environment  
Andrew Bollinger, Delft University of Technology  
Christiaan Both, University of Groningen  
Wouter Botzen, Vrije Universiteit Amsterdam  
Laurens M. Bouwer, Deltares  
Anne Sjoerd Brouwer, Utrecht University  
Bas Clabbers, Ministry of Economic Affairs, Department of Nature and Biodiversity  
Sjoerd Croqué, Ministry of Economic Affairs, European Agricultural Policy and Food  
Security  
Maarten de Jong, Wageningen University  
Roos M. den Uyl, Utrecht University  
Katrien Descheemaeker, Plant Production Systems, Wageningen University  
Peter P.J. Driessen, Utrecht University  
Mario Duarte Duque, UNESCO Institute for Water Education  
Giema Ebrahim, UNESCO Institute for Water Education  
David Eitelberg, Vrije University Amsterdam  
Kai Fang, Leiden University  
Ronald Flipphi, Ministry of Infrastructure and Environment  
Hayo Haanstra, Ministry of Economic Affairs  
Linh Hoang, UNESCO Institute for Water Education  
Andries Hof, Netherlands Environmental Assessment Agency  
Rumana Hossain, Wageningen University  
Rohan Jain, UNESCO Institute for Water Education  
Rob Jongman, Wageningen University  
Olaf Jonkeren, PBL Netherlands Environmental Assessment Agency  
Jeanelle Joseph, Wageningen University  
Pavel Kabat, International Institute for Applied Systems Analysis (IIASA)  
Mark Koetse, Vrije University Amsterdam  
Elco Koks, Vrije University Amsterdam  
Hans Komakech, UNESCO Institute for Water Education  
Rik Leemans, Wageningen University  
Chris Manyamba, Wageningen University  
Belinda McFadgen, Vrije University Amsterdam  
Heleen Mees, Utrecht University  
Lieke Melsen, Wageningen University  
Jack Middelburg, Utrecht University  
Erik Min, Royal Netherlands Meteorological Institute (KNMI)  
Iris Monnereau, University of the West Indies  
Francesc Montserrat, Netherlands Institute for Sea Research  
Piero Morseletto, Vrije University Amsterdam  
Micah Mukungu Mukolwe, UNESCO Institute for Water Education

Aidin Niamir, University of Twente  
Pedi Obani, UNESCO Institute for Water Education  
Abby Onencan, Vrije University Amsterdam  
Astra Ooms, Vrije University Amsterdam  
Amandine Pastor, Wageningen University  
Pieter Pauw, German Development Institute  
Adriaan Perrels, Finnish Meteorological Institute  
Arthur Petersen, PBL Netherlands Environmental Assessment Agency  
Catharina Philippart, Royal Netherlands Institute for Sea Research  
Mirjam Poppe, Ministry of Economic Affairs, Department of Nature and Biodiversity  
Piet Rietveld, Vrije University Amsterdam  
Johanna Schild, Vrije University Amsterdam  
Arina Schrier, Wetlands International  
Pita Spruijt, Vrije University Amsterdam  
Marcel Stive, Delft University of Technology (DUT)  
Wouter Suring, Vrije University Amsterdam  
Behnam Taebi, Delft University of Technology  
Caroline Uittenbroek, Utrecht University  
Maarten van Aalst, Red Cross / Red Crescent Climate Centre  
Vincent van den Bergen, Ministry of Infrastructure and the Environment  
B. van den Hurk, Royal Netherlands Meteorological Institute  
Kees van der Geest, United National University  
Klaas Van der Hoek, National Institute for Public Health and the Environment (RIVM)  
Merel van der Wal, Open University  
Anne van Loon, Wageningen University  
Jelle van Minnen, PBL Netherlands Environmental Assessment Agency  
Geert Jan van Oldenborgh, The Royal Netherlands Meteorological Institute  
Detlef van Vuuren, PBL Netherlands Environmental Assessment Agency / Utrecht  
University  
Ted Veldkamp, Vrije University Amsterdam  
Jan E. Vermaat, Vrije University Amsterdam  
Lucie Vermeulen, Wageningen University  
Marcel Visser, Netherlands Institute of Ecology  
Philip Ward, Vrije University Institute for Environmental Studies  
Gijsbert Werner, Vrije University Amsterdam  
Liang Xiong, Delft University of Technology  
Mark Zandvoort, Wageningen University  
Yijian Zeng, University of Twente

### Tonga

Netatua Pelesikoti, Pacific Regional Environment Programme  
Malia Talakai, Alliance of Small Island States (AOSIS)

### Trinidad and Tobago

John Agard, University of the West Indies  
Dave Chadee, University of the West Indies  
Ainka Granderson, University of Melbourne  
Shobha Maharaj, University of the West Indies  
Maurice Rawlins, University of the West Indies  
Bhawani Singh, University of Montreal  
Joan Sutherland, University of the West Indies, St. Augustine Campus

### Tunisia

Mohammed Chahed

### Turkey

H. Resit Akcakaya, Stony Brook University  
Ercan Gulay, Ministry of Environment and Urbanization of Turkey  
Serhat Sensoy, Turkish State Meteorological Service  
Bariş Karapinar, Boğaziçi University

### Ukraine

Alexander Polonsky, Marine Hydrophysical Institute of National Academy of Sciences

### United Kingdom

Helen Adams, University of Exeter  
W. Neil Adger, University of Exeter  
Nigel W. Arnell, University of Reading Walker Institute  
Jessica Ayers, Department of Energy and Climate Change

Caroline Bain, Met Office Hadley Centre  
 Rosa Barciela, Met Office Hadley Centre  
 Jonathan Barton  
 Laura Bates, Department of Energy and Climate Change  
 Pam Berry, Oxford University  
 Richard A. Betts, Met Office Hadley Centre  
 Yvan Biot, Department for International Development  
 Clare Blencowe, Environment Agency  
 Ian Boyd, Department for Environment, Food and Rural Affairs  
 Emily Boyd, University of Reading  
 Barbara Brown, University of Newcastle  
 Sally Brown, University of Southampton  
 Matthew Bunce, Institute of Marine Engineering, Science and Technology  
 Mark Burnett, Foreign and Commonwealth Office  
 Michael T. Burrows, The Scottish Association for Marine Science  
 Peter Burt, University of Greenwich  
 John Caesar, Met Office Hadley Centre  
 Tiege Cahill, Department for International Development  
 Terry V. Callaghan, Department of Animal and Plant Sciences, University of Sheffield  
 Diarmid Campbell-Lendrum, World Health Organization  
 Gillian Cambers, Secretariat of the Pacific Community  
 Karen Carr, Department for Environment Food and Rural Affairs  
 John Carstensen, Department for International Development  
 Robin Chadwick, Met Office Hadley Centre  
 Teige Chaill, Department for International Development  
 Paula Chalinder, Department for International Development  
 Andrew Challinor, University of Leeds  
 Andrew Chalmers, Department of Energy and Climate Change  
 Lee Chapman, University of Birmingham  
 Amanda Charles, Government Office for Science  
 Mark Charlesworth, Keele University  
 Katie Chesover, Department of Energy and Climate Change  
 Samuel Clemmens, Welsh Government Chief Scientific Advisors Division  
 Peter Convey, British Antarctic Survey  
 Alison Cook, Swansea University  
 Sarah Cornell, Stockholm Resilience Centre  
 Michael James Crabbe, University of Bedfordshire  
 Robert Craig, Department for Environment Food and Rural Affairs  
 Jo da Silva, Arup International Development  
 Alan Dangour, London School of Hygiene and Tropical Medicine  
 Rutger Dankers, Met Office Hadley Centre  
 Stephen Darby, University of Southampton  
 Geoff Darch, Atkins Consultants / University of East Anglia  
 Radhika Dave, University of Southampton  
 Michael Davies, University College London  
 Suraje Dessai, University of Leeds  
 Tyrone Dunbar, Met Office Hadley Centre, Department of Energy and Climate Change  
 John Duncan, University of Southampton  
 Martin Edwards, Sir Alister Hardy Foundation for Ocean Science  
 Peter Falloon, Met Office Hadley Centre  
 Samuel Fankhauser, London School of Economics  
 Lucy Faulkner, International Centre for Climate Change and Development (ICCCAD)  
 David Flint, Cass Business School  
 Paul Freeman, Department of Energy and Climate Change  
 Jon French, University College London  
 Peter T. Fretwell, British Antarctic Survey  
 Andrew Friend, University of Cambridge  
 Nicola Golding, Met Office Hadley Centre  
 Peter Good, Met Office Hadley Centre  
 Clare Goodess, University of East Anglia Climatic Research Unit  
 Simon Gosling, University of Nottingham  
 Peter Gregory, University of Reading  
 David J. Griggs, Monash University  
 Jeremy Haggard, Natural Resources Institute, University of Greenwich  
 Andrew Haines, London School of Hygiene and Tropical Medicine  
 Shakoor Hajat, London School of Hygiene and Tropical Medicine  
 Kate Halladay, Met Office Hadley Centre  
 Jacqueline M. Hamilton, Hamburg University  
 Geneva Harker, HarmonicQuay Ltd  
 Paula Harrison, Environmental Change Institute, University of Oxford  
 Andrew Hartley, Met Office Hadley Centre  
 Sharon Harvey, Department for International Development  
 Blane Harvey, Institute of Development Studies, University of Sussex  
 Ed Hawkins, University of Reading  
 Stephen Hawkins, University of Southampton  
 Adrian Hayes, Australian National University  
 Lucy Hayes, Department of Energy and Climate Change  
 Rachel Hemingway, Department for International Development  
 Chris Hewitt, Met Office Hadley Centre  
 Jennifer Hodbod, Global Institute of Sustainability, Arizona State University  
 Dominic Hodgson, British Antarctic Survey  
 David Hole, Conservation International  
 Joanna I. House, University of Bristol, QUEST  
 Guy Howard, Department for International Development  
 Candice Howarth, Department of Energy and Climate Change  
 Kathryn Humphrey, Parliament Committee on Climate Change  
 Alistair Hunt, University of Bath  
 George Hutchinson, Queen's University, Belfast  
 Christopher Ilori, University of Greenwich  
 John Ingram, Environmental Change Institute, University of Oxford  
 William Ingram, Hadley Centre for Climate Change  
 Tamara Janes, Met Office Hadley Centre  
 Guy Jobbins, Overseas Development Institute  
 Catherine Johnson, Department of Energy and Climate Change  
 Richard G. Jones, Met Office Hadley Centre  
 Chris Jones, Met Office Hadley Centre  
 Gareth S. Jones, Met Office Hadley Centre  
 Lindsey Jones, Overseas Development Institute  
 Daniel Kingston, University of Otago  
 Robert Kitchen, Department for Environment, Food and Rural Affairs  
 Sari Kovats, London School of Hygiene and Tropical Medicine  
 Eva Ludi, Overseas Development Institute  
 Georgina M. Mace, University College London  
 Chris Mack, Department of Energy and Climate Change  
 John Magrath, Oxfam GB  
 Andrew Maskrey, United Nations Office for Disaster Risk Reduction (UNISDR)  
 Barry McAuley, Northern Ireland Department of Environment  
 Michael McCallion, Northern Ireland Department of Environment  
 Mark McCarthy, Met Office Hadley Centre  
 Doug McNeall, Met Office Hadley Centre  
 Carol McSweeney, Met Office Hadley Centre  
 Marc Metzger, University of Edinburgh School of GeoSciences  
 Alistair Montgomery, Scottish Government  
 Michael Morecroft, Natural England  
 John Morton, Natural Resources Institute, University of Greenwich  
 Alessandro Moscuza, Department for International Development  
 Robert Muir-Wood, Risk Management Solutions  
 Eugene Murphy, British Antarctic Survey  
 Tom Murray, Department for Environment Food and Rural Affairs  
 Virginia Murray, Public Health London  
 Zebedee Naate, Department for Environment, Food and Rural Affairs  
 Louise Newport, Department of Health  
 Andrew Newsham, School of Oriental and African Studies (SOAS), University of London  
 Robert Nicholls, University of Southampton  
 Gordon Nichols, European Centre for Disease Prevention and Control  
 Raquel Nunes, University of East Anglia  
 Patrick Nunn, University of New England  
 Tom Oliver, Centre for Ecology and Hydrology  
 Annika Olsson, Department for International Development  
 Julian Orford, Queen's University, Belfast  
 Fiona Page, Scottish Government  
 Andrew Parker, Harvard Kennedy School  
 David Parker, Met Office Hadley Centre  
 Martin Parry, Imperial College London  
 Richard Pearson, University College London



Mark Pelling, King's College London  
 Edmund Penning-Rowsell, Middlesex University  
 Carlos Peres, University of East Anglia  
 Chris Perry, University of Exeter  
 John K. Pinnegar, Centre for Environment, Fisheries and Aquaculture Science  
 Edward Pope, Met Office Hadley Centre  
 Martin Price, Perth College / University of the Highlands and Islands  
 Jeff Price, Tyndall Centre  
 Nicola Ranger, Department for International Development  
 Tim Rayner, University of East Anglia, Tyndall Centre for Climate Change Research  
 Grace Redmond, Met Office Hadley Centre  
 Hannah Reid, International Institute for Environment and Development  
 Paul Reiter, Institut Pasteur  
 Jeff Ridley, Met Office Hadley Centre  
 J. Murray Roberts, Heriot-Watt University  
 Mark Rounsevell, University of Edinburgh  
 David Rowell, Met Office Hadley Centre  
 David Santillo, Greenpeace Research Laboratories  
 David Satterthwaite, International Institute for Environment and Development  
 Daniela Schmidt, University of Bristol  
 Chris Sear, Department of Energy and Climate Change  
 Simon Sharpe, Foreign and Commonwealth Office  
 Jonathan Silvertown, The Open University  
 Chandhi Singh, University of Reading  
 Stephen Sitch, University of Exeter  
 Malcolm Smart, Department for International Development  
 Daniel Smith, School of Biosciences, University of Nottingham  
 Christopher Smith, United Nations University  
 Thomas Spencer, University of Cambridge  
 Peter A. Stott, Met Office Hadley Centre  
 Lindsay Stringer, University of Leeds  
 Andy Sumner, Institute of Development Studies  
 Chris Taylor, Department of Energy and Climate Change  
 Richard Taylor, University College London  
 David Thomas, School of Geography and the Environment, University of Oxford  
 Chris D. Thomas, University of York  
 Philip Thornton, CGIAR Research Program on Climate Change, Agriculture and Food Security Program (CCAFS)  
 Richard S.J. Tol, University of Sussex  
 Emma Tompkins, University of Southampton Highfield Campus  
 Natalie Trapp, University of Hamburg / International Max Planck Research School on Earth System Modelling  
 Phil Trathan, British Antarctic Survey  
 Carol Turley, Plymouth Marine Laboratory  
 Sotiris Vardoulakis, Health Protection Agency  
 David Vaughan, British Antarctic Survey  
 Daniele Viappiani, Department of Energy and Climate Change  
 David Viner  
 Piero Visconti, Microsoft Research  
 Chris Vivian, Institute of Marine Engineering, Science and Technology (IMarEST)  
 Andrew Wade, University of Reading  
 Rachel Warren, University of East Anglia, Tyndall Centre  
 David Warrilow, Department of Energy and Climate Change  
 Paul Watkiss, Paul Watkiss Associates  
 James Watson, University of Leeds  
 Ivy Wellman, Department for Environment, Food and Rural Affairs  
 Tim Wheeler, Department for International Development  
 Meriwether Wilson, University of Edinburgh, School of GeoSciences  
 Narumon Withers-Harvey, Department for Environment Food and Rural Affairs  
 Yolande Wright, Department for International Development  
 Kenneth Wright, Department of Energy and Climate Change  
 Helena Wright, Imperial College London  
 Ruby Yau, Foreign and Commonwealth Office  
 Adrienne Yuen, Foreign and Commonwealth Office

### United Republic of Tanzania

Ladislav Chang'a, Tanzania Meteorological Agency  
 Robert B. R. Kiunsi, Disaster Management Training Centre, Ardhi University  
 Emmanuel Mpeta, Tanzania Meteorological Agency

### United States of America

Nicholas Adams, O-I  
 Jeffery Adkins, National Oceanic and Atmospheric Administration, Coastal Services Center  
 Liwayway Adkins, U.S. Department of Energy  
 Arun Agrawal, University of Michigan  
 Gloria Aguilar, Famine Early Warning Systems Network  
 David Ainley, H.T. Harvey & Associates Ecological Consultants  
 Elena Aizen, College of Science, University of Idaho  
 Vladimir B. Aizen, College of Science, University of Idaho  
 Farhan Akhtar, U.S. Department of State  
 Stacy Alboher, Millennium Challenge Corporation  
 Joseph Alcamo, United Nations Environment Programme  
 Catherine Allen, U.S. Environmental Protection Agency  
 Craig Allen, U.S. Geological Survey  
 David Allen, U.S. Global Change Research Program  
 John Allen, International Research Institute for Climate and Society, Columbia University  
 William Anderegg, Princeton University  
 Glen Anderson, International Resources Group / Engility  
 Kacky Andrews, The Nature Conservancy  
 Yanna Antypas, U.S. Department of Energy, Energy Information Administration  
 Alex Apotsos, U.S. Agency for International Development  
 Douglas Arent, National Renewable Energy Laboratory  
 Tom Armstrong, White House Office of Science and Technology Policy  
 Channing Arndt, University of Copenhagen  
 Jeffrey Arnold, U.S. Army Corps of Engineers  
 Kevin Arrigo, Stanford University  
 Maximilian Auffhammer, University of California, Berkeley  
 Bilal Ayyub, University of Maryland  
 Amanda Babson, U.S. Department of the Interior, National Park Service  
 Dominique Bachelet, Conservation Biology Institute  
 George Backus, Sandia National Laboratories  
 Hans Baer, University of Melbourne  
 Walter Baethgen, International Research Institute for Climate and Society, Columbia University  
 Laura Bailey, Royal Wind Turbines  
 Noel Bakhtian, United States Senate  
 John Balbus, National Institute of Environmental Health Sciences, National Institutes of Health  
 Charles Barber, U.S. Department of State  
 Curtis Barrett, U.S. Agency for International Development, Office of Foreign Disaster Assistance  
 Ko Barrett, U.S. Department of Commerce / National Oceanic and Atmospheric Administration  
 Ben Beard, U.S. Department of Health and Human Services, Centers for Disease Control  
 Natalie Beckman, U.S. Department of State  
 Katherine Beggs, U.S. Agency for International Development  
 Robin Bell, Lamont-Doherty Earth Observatory of Columbia University  
 Vatsal Bhatt, U.S. Department of Energy, Brookhaven National Laboratory  
 Abhoyjit Bhowm, Electric Power Research Institute  
 Rosina Bierbaum, University of Michigan  
 Anthony Bigio, The World Bank  
 Eren Bilir, IPCC WGII Technical Support Unit  
 Tegan Blaine, U.S. Agency for International Development  
 Gentry Blake, Gente de l'itot A.C / University of Arizona College of Public Health  
 Geoffrey Blate, World Wildlife Fund  
 Marlon Boarnet, University of Southern California  
 Jean Bogner, University of Illinois at Chicago (UIC)  
 Paula Bontempi, National Aeronautic and Space Administration  
 Daniel Botkin, University of California, Santa Barbara  
 Doug Boucher, Union of Concerned Scientists  
 Travis Bradford, Columbia University  
 Cynthia Brady, U.S. Agency for International Development  
 Charles Brandt, U.S. Department of Energy, Pacific Northwest National Laboratory  
 Anthony Brazel, Arizona State University  
 Levi Brekke, U.S. Department of the Interior, Bureau of Reclamation  
 John Brennan, U.S. Naval Postgraduate School

- Michael Brewer, National Oceanic and Atmospheric Administration  
 Peter G. Brewer, Monterey Bay Aquarium Research Institute  
 Robin Bronen, University of Alaska  
 Austin Brown, U.S. Department of Energy, National Renewable Energy Laboratory  
 David Brown, National Oceanic and Atmospheric Administration  
 Jessica Brown, U.S. Department of State  
 Molly Brown, National Aeronautic and Space Administration  
 Robert Brulle, Drexel University  
 Beth Brumbaugh, National Aeronautic and Space Administration, DEVELOP Program  
 Joan Brunkard, U.S. Department of Health and Human Services, Centers for Disease Control  
 Benjamin Bryant, Millennium Challenge Corporation  
 Shelley Buonajuto, OMNI350 / Citizen's Climate Lobby  
 Marshall Burke, University of California, Berkeley  
 Virginia Burkett, U.S. Geological Survey  
 Elizabeth Bursleson, Pace University School of Law  
 Joshua Busby, University of Texas-Austin  
 Kent Butts, Pennsylvania State University Harrisburg, Center for Naval Analysis  
 Karl W. Butzer, University of Texas at Austin  
 Maria Caffrey, U.S. National Park Service / University of Colorado, Boulder  
 Ken Caldeira, Carnegie Institution  
 Thomas Calloway, U.S. Department of Energy, Savannah River National Laboratory  
 Mark Carey, University of Oregon  
 Christopher Carlson, U.S. Department of Agriculture Forest Service  
 JoAnn Carmin, Massachusetts Institute of Technology  
 Edward R. Carr, University of South Carolina  
 Jessie Carr, University of Pittsburgh School of Health  
 Peter Carter, Climate Emergency Institute  
 Shawn Carter, U.S. Geological Survey  
 Joe Casola, Center for Climate and Energy Solutions (C2ES)  
 A. Peter Castro, Maxwell School, Syracuse University  
 Pietro Ceccato, International Research Institute for Climate and Society  
 Zoë Chafe, University of California, Berkeley  
 Adam Chambers, U.S. Department of Agriculture, Natural Resources Conservation Service  
 Christina Chan, U.S. Department of State  
 Steven Chan, Newcastle University  
 F. Stuart Chapin III, Institute of Arctic Biology, University of Alaska Fairbanks  
 Monalisa Chatterjee, IPCC WGII Technical Support Unit  
 Muthuvel Chelliah, National Oceanic and Atmospheric Administration  
 Anthony Cheng  
 Netra Chhetri, Arizona State University  
 Paul S. Chinowsky, Mortenson Center in Engineering for Developing Communities, University of Colorado  
 Ben Chou, Natural Resources Defense Council  
 Matthew Church, University of Hawaii  
 Corrie Clark, U.S. Department of Energy, Argonne National Laboratory  
 Erika Clesceri, U.S. Agency for International Development  
 Nell Codner, U.S. Department of Commerce / National Oceanic and Atmospheric Administration  
 Marlene Cole, U.S. Environmental Protection Agency  
 Robert K. Colwell, University of Connecticut  
 Josefino Comiso, National Aeronautics and Space Administration (NASA) Goddard Space Flight Center  
 Ken Conca, American University  
 Jonathan Cook, U.S. Agency for International Development (USAID)  
 Heather Cooley, Pacific Institute  
 Sarah Cooley, Woods Hole Oceanographic Institute  
 Jan Corfee-Morlot, Organisation for Economic Co-operation and Development  
 Joel Corona, U.S. Environmental Protection Agency  
 Tyler Corson-Rikert, U.S. Department of Homeland Security, Federal Emergency Management Agency  
 Daniel Costa, University of California Santa Cruz  
 Erin Coughlan, Red Cross / Red Crescent Climate Centre  
 Catherine Courtney, Tetra Tech Incorporated  
 Michael Craghan, U.S. Environmental Protection Agency  
 Jim Crawford, Trane Ingersoll-Rand  
 Jared Creason, U.S. Environmental Protection Agency  
 Kelley Crews, National Science Foundation  
 Michael Crimmins, University of Arizona  
 John Crocker, Metropolitan Atlanta Rapid Transit Authority  
 Thomas Cronin, U.S. Geological Survey  
 Molly Cross, Wildlife Conservation Society  
 Mark Crowell, U.S. Department of Homeland Security, Federal Emergency Management Agency  
 Thomas Cuddy, U.S. Department of Transportation, Federal Aviation Administration  
 Mary Culver, National Oceanic and Atmospheric Administration, Coastal Services Center  
 Lara Cushing, University of California, Berkeley  
 Elizabeth Cushion, U.S. Agency for International Development  
 Susan Cutter, University of South Carolina  
 Christopher D'Elia, Louisiana State University, School of the Coast and Environment  
 Shereen D'Souza, U.S. Department of State  
 Geoffrey D. Dabelko, Ohio University, Voinovich School of Leadership and Public Affairs  
 Jan Dash, Climate Initiative Chair, UN United Nations Office  
 Margaret Davidson, U.S. Department of Commerce / National Oceanic and Atmospheric Administration  
 John Davies, U.S. Department of Transportation, Federal Highway Administration  
 Jonathan Davis, Science Applications International Corporation  
 Steve Davis, University of California, Irvine  
 Benjamin DeAngelo, U.S. Environmental Protection Agency  
 Douglas DeMaster, National Oceanic and Atmospheric Administration, Fisheries  
 Curtis Deusch, University of California, Los Angeles  
 Ernesto Diaz, Puerto Rico Coastal Zone Management Program  
 Noah Diffenbaugh, Stanford University  
 Joseph Donahue, Stratus Consulting  
 Michael Donovan, U.S. Agency for International Development  
 Ellen Douglas, University of Massachusetts  
 Kirstin Dow, University of South Carolina  
 Thomas Downing, Global Climate Adaptation Partnership  
 Christine Dragisic, U.S. Department of State  
 John Drake, University of Tennessee, Knoxville  
 Richard Driscoll, U.S. Department of State  
 Kea Duckenfield, U.S. Department of Defense  
 Phil Duffy, Lawrence Livermore National Laboratory  
 Hari Dulal, The World Bank  
 John Dunne, National Oceanic and Atmospheric Administration  
 Elizabeth Dutrow, U.S. Environmental Protection Agency  
 Betsy Eagin, MDB, Incorporated  
 C. Mark Eakin, National Oceanic and Atmospheric Administration, Coral Reef Watch  
 Hallie Eakin, Arizona State University  
 Shane Easter, Carnegie Institution of Washington  
 Kristie L. Ebi, ClimAdapt, LLC  
 Natalie Elwell, U.S. Agency for International Development, GenDev  
 William Elwood, National Institutes of Health  
 Steve Emmett-Mattox, Restore America's Estuaries  
 Nathan L. Engle, AAAS Science and Technology Policy Fellow  
 Carolyn Enquist, USA National Phenology Network  
 Yuka Estrada, IPCC WGII Technical Support Unit  
 David Evans, U.S. Environmental Protection Agency  
 Geoffrey Evans, Humane Society International  
 Marien Eve, U.S. Department of Agriculture  
 Victoria J. Fabry, California State University, San Marcos  
 Kelly Falkner, National Science Foundation  
 Daniel Farber, University of California, Berkeley  
 Philip M. Fearnside, National Institute for Research in Amazonia (INPA)  
 Richard Feely, National Oceanic and Atmospheric Administration, Pacific Marine Environmental Laboratory  
 Sergio Feld, Millennium Challenge Corporation  
 Tyler Felgenhauer, U.S. Environmental Protection Agency, Office of Research and Development  
 Francesco Femia, The Center for Climate and Security  
 Zach Ferdana, The Nature Conservancy  
 Nora Fern, U.S. Agency for International Development  
 Tye Ferrell, U.S. Agency for International Development, East Africa  
 Christopher Field, Carnegie Institution, IPCC WGII Co-chair

- Cash Fitzpatrick, U.S. Department of Energy  
 James Rodger Fleming, Colby College  
 Mick Follows, Massachusetts Institute of Technology  
 Jennifer Francis, Rutgers University  
 Guido Franco, California Energy Commission  
 Jenny Frankel-Reed, U.S. Administration for International Development  
 J. Randall Freed, ICF International  
 Howard Frumkin, University of Washington  
 Chris Funk, U.S. Department of Interior / U.S. Geological Survey  
 John Furlow, U.S. Agency for International Development  
 Murielle Gamache-Morris, National Oceanic and Atmospheric Administration  
 Janet Gamble, U.S. Environmental Protection Agency  
 Luis E. Garcia, The World Bank  
 Phillip Garone, California State University, Stanislaus  
 Karen Garrett, Kansas State University  
 Christian Giardina, U.S. Department of Agriculture, Forest Service  
 Maribeth Gidley, University of Miami Cooperative Institute for Marine and Atmospheric Studies (CIMAS) / National Oceanic and Atmospheric Administration Atlantic Oceanographic and Meteorological Laboratory  
 Stephen Gill, National Oceanic and Atmospheric Administration  
 Kristin Gilroy, U.S. Army Corps of Engineers  
 Evan Girvetz, The Nature Conservancy  
 Michael Glantz, University of Colorado  
 Paul Glaser, University of Minnesota  
 Peter Gleick, Pacific Institute  
 Daniel M. Gnatz, Nova Southeastern University  
 Scott Goetz, Woods Hole Research Center  
 Indur Goklany, Independent  
 Gilberto Gonzales  
 Otto Gonzales, U.S. Department of Agriculture, Foreign Agricultural Service  
 Patrick Gonzalez, U.S. National Park Service  
 James Goodrich, U.S. Environmental Protection Agency  
 Edward Gorecki, National Oceanic and Atmospheric Administration  
 Vivien Gornitz, Columbia University  
 Derrick Gough, United States Army  
 Anne Grambsch, U.S. Environmental Protection Agency  
 Timothy Grant, U.S. Department of Energy, National Energy Technology Laboratory  
 Clark Gray, University of North Carolina at Chapel Hill  
 Timothy Green, U.S. Department of Agriculture, Agricultural Research Service  
 Rachel Gregg, EcoAdapt  
 Noel Gurwick, Smithsonian Environmental Research Center  
 Jessica Gutknecht, Helmholtz Centre for Environmental Research-UFZ  
 Stanton Hadley, U.S. Department of Energy, Oak Ridge National Laboratory  
 Clarissa Hageman, U.S. Agency for International Development  
 Robert Hall, U.S. Department of Health and Human Services, National Institute of Allergy and Infectious Diseases  
 Benjamin Halpern, University of California Santa Barbara / Imperial College London  
 Lara Hansen, EcoAdapt  
 Paul J. Hanson, Oak Ridge National Laboratory  
 Karen Hardee, Futures Group  
 Christopher Harley, University of British Columbia  
 Betsy Hartmann, Hampshire College  
 Ashley Haugo, BlueGreen Alliance  
 Petr Havlik, International Institute for Applied Systems Analysis  
 Maria Haws, University of Hawaii Hilo  
 Mary Hayden, National Center for Atmospheric Research  
 Jack Hayes, National Oceanic and Atmospheric Administration (Retired)  
 Elliott Hazen, National Oceanic and Atmospheric Association  
 Geoffrey Heal, Columbia Business School  
 Sean Hecht, University of California Los Angeles  
 Mark Heil, U.S. Department of the Treasury  
 Robert Heilmayr, Stanford University  
 Nicole Heller, Duke University  
 Rebecca R. Hernandez, Stanford University / Carnegie Institution for Science  
 Carl Hershner, Virginia Institute of Marine Science  
 Joseph Hewitt, U.S. Agency for International Development  
 Kathy Hibbard, U.S. Department of Energy / Pacific Northwest National Laboratory  
 Margaret Hiza Redsteer, U.S. Geological Survey  
 Tina Hodges, U.S. Department of Transportation, Federal Highway Administration  
 Elke Hodson, U.S. Department of Energy  
 Ron Hoffer, U.S. Environmental Protection Agency  
 Jennifer Hoffman, EcoAdapt  
 Eileen Hofmann, Center for Coastal Physical Oceanography, Old Dominion University  
 William Hohenstein, U.S. Department of Agriculture  
 Brian Holland, International Council for Local Environmental Initiatives (ICLEI) USA  
 Anne Hollowed, National Oceanic and Atmospheric Administration, National Marine Fisheries Service  
 Heather Holsinger, U.S. Department of Transportation, Federal Highway Administration  
 Robert Horner, U.S. Department of Energy, Argonne National Laboratory  
 Tamara Houston, National Oceanic and Atmospheric Administration, NESDIS/NCDC  
 Solomon Hsiang, Princeton University, Woodrow Wilson School of Public and International Affairs  
 Brian Huberty, U.S. Fish and Wildlife Service, National Wetland Inventory  
 George Hunt, University of Washington  
 David Hurlbut, U.S. Department of Energy, National Renewable Energy Laboratory  
 George Hurtt, University of Maryland  
 Dana Hyland, U.S. Environmental Protection Agency  
 Eric Hyman, U.S. Agency for International Development  
 Robert Hyman, U.S. Department of Transportation, Federal Highway Administration  
 Danielle Ignace, Smith College  
 Ana Iju Fukushima, Inter-American Development Bank  
 Micah Ingalls, Cornell University  
 Louis Iverson, U.S. Department of Agriculture Forest Service  
 Patricia Jacobberger-Jellison, National Aeronautics and Space Administration  
 Jenna Jadin, U.S. Department of Agriculture  
 Catherine Jampel, Pennsylvania State University  
 Anthony C. Janetos, Frederick S. Pardee Center for the Study of the Longer-Range Future, Boston University  
 James Jarvie, Mercy Corps  
 Anne Jensen, UIC Science LLC  
 Christine Jessup, U.S. Department of Health and Human Services, National Institutes of Health  
 Michael Johnsen, U.S. Department of Transportation, Federal Motor Carrier Safety Administration  
 Jennifer Johnson, Stanford University / Carnegie Institution  
 Kristen Johnson, U.S. Department of Energy, Bioenergy Technologies Office  
 Randy Johnson, U.S. Department of Agriculture, Forest Service  
 Matt Johnston, University of Minnesota  
 Kyle Joly, U.S. National Park Service  
 Carol Jones, U.S. Department of Agriculture, ERS  
 Lawrence Jones  
 Susan Julius, U.S. Environmental Protection Agency  
 Tamara Kadir, California Environmental Protection Agency  
 Robert Kafalenos, U.S. Department of Transportation, Federal Highway Administration  
 David Kahler, U.S. Agency for International Development  
 Adam Kalkstein, U.S. Military Academy  
 Richard Kanner, University of Utah School of Medicine  
 Carrie Kappel, University of California, Santa Barbara, National Center for Ecological Analysis and Synthesis  
 David Karl, University of Hawaii  
 George Kasali  
 Victoria Keener, East-West Center, Pacific RISA  
 Klaus Keller, Pennsylvania State University  
 Martin Kellogg, University of California, Santa Barbara  
 Brendan Kelly, White House Office of Science and Technology Policy  
 Thomas Kenkin, U.S. Department of Energy, National Renewable Energy Laboratory  
 Melissa A. Kenney, Johns Hopkins University / National Oceanic and Atmospheric Administration  
 Haroon Khesghi, ExxonMobil Research and Engineering Company  
 Charles Kilstad, Stanford University  
 Yoon Hui Kim, International Resources Group/IRG  
 Marcus King, George Washington University  
 Patrick Kinney, Mailman School of Public Health of Columbia University  
 Paul Kirshen, University of New Hampshire  
 Eric Kissel, IPCC WGII Technical Support Unit  
 Kristian Kiuru, Energetics Incorporated  
 Joan A. Kleypas, National Center for Atmospheric Research  
 Walter Knausenberger, U.S. Agency for International Development

- Andrew Knoll, Harvard University  
 Leif Knutsen, Private Citizen  
 Thomas Knutson, National Oceanic and Atmospheric Administration, Geophysical Fluid Dynamics Laboratory  
 Alexander Kolker, Louisiana Universities Marine Consortium  
 Anne Kolker, U.S. Department of State, Office of Global Change  
 Sasha Koo-Oshima, U.S. Environmental Protection Agency  
 Elizabeth Kopits, U.S. Environmental Protection Agency  
 Robert Kopp, Rutgers University  
 Ann Kosmal, U.S. General Services Administration  
 Carolyn Kousky, Resources for the Future  
 Charles Koven, Lawrence Berkeley National Laboratory  
 Daniel Kreeger, Association of Climate Change Officers  
 Igor Krupnik, Smithsonian Institution, National Museum of Natural History  
 Howard Kunreuther, The Wharton School, University of Pennsylvania  
 Michael Kuperberg, U.S. Department of Energy  
 Hadas Kushnir, U.S. Agency for International Development  
 Rattan Lal, The Ohio State University  
 William Landuyt, ExxonMobil Research and Engineering  
 Christopher Langdon, Rosenstiel School of Marine and Atmospheric Sciences  
 Claudia Langford, University of Georgia / U.S. National Climate Assessment Health Chapter Author Team  
 Kate Larsen, White House Council on Environmental Quality  
 Matthew Larsen, U.S. Geological Survey  
 Fabien Laurier, White House Council on Environmental Quality  
 Josh Lawler, University of Washington  
 Nancy Leahy, U.S. Agency for International Development  
 Neil Leary, Dickinson College  
 Sharon LeDuc, International Environmental Data Rescue Organization  
 TyAnn Lee, National Oceanic and Atmospheric Administration  
 Robin Leichenko, Rutgers University  
 Maria Carmen Lemos, University of Michigan  
 Robert Lempert, RAND Corporation  
 Amy Lerner, Rutgers University  
 Lisa Levin, Scripps Institution of Oceanography  
 David Levinson, U.S. Department of Agriculture, Forest Service  
 Marc Levy, Center for International Earth Science Information Network, Columbia University  
 Nancy David Lewis, East-West Center  
 Jia Li, White House Council on Environmental Quality  
 Rachel Licker, Princeton University, Woodrow Wilson School of Public and International Affairs  
 Elizabeth Lien, U.S. Department of the Treasury  
 James Lindsay, U.S. Department of Agriculture, ARS-ONP  
 Ronald Lindsay, University of Washington  
 Erin Lipp, University of Georgia  
 Yongqiang Liu, U.S. Department of Agriculture Forest Service  
 David Lobell, Stanford University  
 Joseph Lombardo, International City / County Management Association  
 Jim London, Clemson University  
 Jeffre Long  
 Kirk Longstein, Peace Corps  
 David Lopez-Carr, University of California, Santa Barbara  
 Dolynn Loy, U.S. Department of Energy, Oak Ridge National Laboratory  
 George Luber, U.S. Department of Health and Human Services, Centers for Disease Control  
 Lisa Lucero, University of Illinois at Urbana-Champaign  
 Rebecca Lupes, U.S. Department of Transportation, Federal Highway Administration  
 Ookie Ma, U.S. Department of Energy  
 Michael MacCracken, Climate Institute  
 Carol Lynn MacCurdy, U.S. Department of State  
 Katharine Mach, IPCC WGII Technical Support Unit  
 Cynthia Mackie, U.S. Forest Service  
 Tim Mahoney, U.S. Agency for International Development  
 Roberta Marinelli, University of Southern California  
 Elizabeth Marino, Oregon State University  
 John J. Marra, National Oceanic and Atmospheric Administration  
 Brian Marshall, Integrated Environmental Strategies Corp  
 Alex Marten, U.S. Environmental Protection Agency  
 Clyde Martin, U.S. Department of State  
 Jeremy Martinich, U.S. Environmental Protection Agency  
 Pamela Mason, College of William and Mary and Virginia Institute of Marine Science Center for Coastal Resources Management  
 Michael Mastrandrea, IPCC WGII Technical Support Unit  
 John Matthews, Conservation International  
 Stephen Matthews, Ohio State University  
 Nancy Maynard, National Aeronautics and Space Administration / University of Miami (RSMAS)  
 Mark McCaffrey, National Center for Science Education  
 Bruce McCarl, Texas A&M University  
 Nancy McCarthy  
 Amanda McCarty, National Oceanic and Atmospheric Administration  
 David McCauley, World Wildlife Fund  
 Charles R. McClain, National Aeronautics and Space Administration  
 Paul McElhany, National Oceanic and Atmospheric Administration, Northwest Fisheries Science Center  
 James McFarland, U.S. Environmental Protection Agency  
 Sally McFarlane, U.S. Department of Energy  
 Melanie McField  
 Mike McGahuey, U.S. Agency for International Development  
 Justin McGrath, University of Illinois  
 Heather McGray, World Resources Institute  
 Marjorie McGuirk, U.S. Department of Commerce / National Oceanic and Atmospheric Administration (Retired)  
 Beverly McIntyre, U.S. Agency for International Development, International Water Management Institute  
 Aimee McKane, U.S. Department of Energy, Lawrence Berkeley National Laboratory  
 Maeve McKean, U.S. Department of Health and Human Services, National Institutes of Health  
 Thomas McKone, U.S. Department of Energy, Lawrence Berkeley National Laboratory  
 Paul McLaughlin, State University of New York, Geneseo  
 Elizabeth McLeod, The Nature Conservancy  
 Linda O. Mearns, National Center for Atmospheric Research  
 Julia Meisel, U.S. Department of State  
 Guillermo Mendoza, U.S. Army Corps of Engineers  
 Roberto Mera, Union of Concerned Scientists  
 Evan Mercer, U.S. Department of Agriculture, Southern Research Station  
 David Merritt, U.S. Forest Service Watershed, Fish, Wildlife, Air and Rare Plants Staff  
 Michael D. Meyer, Parsons Brinckerhoff, Incorporated  
 Erik Meyers, The Conservation Fund  
 Bryan Mignone, U.S. Department of Energy  
 Alan Miller, International Finance Corporation  
 Andy Miller, U.S. Environmental Protection Agency  
 Christopher Miller  
 Stephen Miller, U.S. Fish and Wildlife Service  
 Evan Mills, U.S. Department of Energy, Lawrence Berkeley National Laboratory  
 Megan Mills-Novoa, Centro de Cambio Global, Pontificia Universidad Catolica de Chile  
 Christopher Milly, U.S. Geological Survey  
 Aditi Mishra, University of Michigan  
 Marcus Moench, Institute for Social and Environmental Transition  
 David Molden, International Centre for Integrated Mountain Development (ICIMOD)  
 Joseph Molnar, Auburn University  
 Jami Montgomery, U.S. Department of State  
 David Monthie, Center for Environmental Law and Policy  
 Christopher Moore, U.S. Environmental Protection Agency  
 Frances Moore, Stanford University  
 Jack Morgan, U.S. Department of Agriculture Research Service  
 Heidi Moritz, U.S. Army Corps of Engineers  
 Max Moritz, University of California, Berkeley  
 Susanne Moser, Susanne Moser Research and Consulting  
 Richard Moss, Joint Global Change Research Institute, Pacific Northwest National Laboratory  
 Sheila Moynihan, U.S. Department of Energy  
 Phillip Mundy, National Oceanic and Atmospheric Administration, Alaska Fisheries Science Center  
 Brian Nelson, National Oceanic and Atmospheric Administration, NESDIS/NCDC



Peter Neofotis, City University of New York / Climate Impacts Group, Columbia University

Daniel Nepstad, Instituto de Pesquisa Ambiental da Amazônia (IPAM)

James Neumann, Industrial Economics Incorporated

Thomas Dunning Newbury, U.S. Department of the Interior (Retired)

Jeff Newman, State of California

Jan Newton, University of Washington

Catherine Ngo, School of International and Policy Affairs, Columbia University

Moffatt Ngugi, U.S. Agency for International Development, Bureau for Food Security

Rebecca Nicodemus, U.S. Agency for International Development

Claudia Nierenberg, National Oceanic and Atmospheric Administration

Danielle Nierenberg, Nourishing the Planet-Worldwatch Institute

Kate Nixon, U.S. Department of Defense

Catherine Norman, Johns Hopkins University

Evan Notman, U.S. Agency for International Development

Brian O'Neill, National Center for Atmospheric Research

James O'Brien, Florida State University

Marie O'Neill, University of Michigan

Astrid Ogilvie, Institute of Arctic and Alpine Research (INSTAAR)

Matthew Ogonowski, U.S. Agency for International Development

Rolf Olsen, U.S. Army Corp of Engineers

Sonia Olson

Michael Oppenheimer, Princeton University

Ben Orlove, Columbia University

Jennifer Orme-Zavaleta, U.S. Environmental Protection Agency

Evan Oswald, University of Michigan

Jonathan Overpeck, University of Arizona Institute of the Environment

Jonathan Padgham, International START Secretariat

Courtney Pal, Choate Rosemary Hall

Laura Jean Palmer-Moloney, U.S. Army Corps of Engineers

Diana Pape, ICF International

Jacob Park, Green Mountain College

Britt Parker, National Oceanic and Atmospheric Administration

Camille Parmesan, University of Texas at Austin, Plymouth University

Adam Parris, National Oceanic and Atmospheric Administration

Ian Parry, International Monetary Fund

Howard Passell, U.S. Department of Energy, Sandia National Laboratory

Lindene Patton, Zurich Insurance Group

Jonathan Patz, University of Wisconsin

Diego Pedreros, U.S. Geological Survey

Christine Pendzih, U.S. Agency for International Development

Ge Peng, Cooperative Institute for Climate and Satellites, North Carolina State University

Kim Penn, U.S. Department of Commerce / National Oceanic and Atmospheric Administration

Andrew Pershing, University of Maine

James Persson, U.S. Department of Defense

Robert Petersen, Boston Children's Hospital / Harvard Medical School

Laura Petes, National Oceanic and Atmospheric Administration

Emily Pidgeon, Conservation International

Krishna Rao Pinninti, Rutgers University

N. Dean Polchies, National Congress of American Indians

John Posey, East-West Gateway Council of Governments

Eric Post, Pennsylvania State University

Michael Prather, University of California, Irvine

Benjamin Preston, Oak Ridge National Laboratory

Stella Protopapas, Smith College

Frances Provencher-Kambour, U.S. Agency for International Development

Sara C. Pryor, Indiana University

Roger Pulwarty, National Oceanic and Atmospheric Administration

Ashlinn Quinn, Mailman School of Public Health at Columbia University

David Raff, U.S. Army Corps of Engineers, Institute for Water Resources

Patricia Ramirez Obando

Tom Ravens, University of Alaska Anchorage

Richard Raynie, State of Louisiana, Coastal Protection and Restoration Authority

Kyle Rearick, U.S. Agency for International Development

Denise Reed, The Water Institute of the Gulf

Kara Reeve, National Wildlife Federation

Walter Reid, David and Lucile Packard Foundation

David Reidmiller, U.S. Department of State

Alan Robock, Rutgers University

Charles Rodgers, Asian Development Bank

Vladimir Romanovsky, University of Alaska Fairbanks

Carla Roncoli, Emory University

Terry Root, Stanford University

Jon Rosales, St. Lawrence University

Dena Rosenberger, Grossmont Union High School District

Joshua Rosenthal, U.S. Department of Health and Human Services, National Institutes of Health

Cynthia Rosenzweig, National Aeronautics and Space Administration, Goddard Institute for Space Studies

Mark Rosmann, U.S. Department of State

Edgar Ross

Susan Ruffo, White House Council on Environmental Quality

Peter Ruggiero, Oregon State University

Daniel Runfola, National Center for Atmospheric Research (NCAR) / Colorado University Boulder

Kendra Russell, Bureau of Reclamation

Meredith Ryder-Rude, U.S. Department of State

Ryan Rykaczewski, Princeton University

Arthur Rypinski, U.S. Department of Transportation

Vincent Saba, National Oceanic and Atmospheric Administration, National Marine Fisheries Service

Nathan Sage, U.S. Agency for International Development

Asbury Sallenger, U.S. Geological Survey

Ahira Sanchez-Lugo, National Oceanic and Atmospheric Administration, National Climatic Data Center

Helen Santiago Fink, U.S. Agency for International Development

Jorge Sarmiento, Princeton University

Marcus Sarofim, U.S. Environmental Protection Agency

Fabrizio Sassi, Naval Research Laboratory

Peter Saundry, National Council for Science and the Environment

Robin Schafer

Paul Scheihing, U.S. Department of Energy

Joel Scheraga, U.S. Environmental Protection Agency

Wolfram Schlenker, Columbia University

Karl Schultz, The Higher Ground Foundation

Paul Schwabe, U.S. Department of Energy, National Renewable Energy Laboratory

Sarah Schweizer, International START Secretariat

Vanessa Schweizer, National Center for Atmospheric Research (NCAR)

Franklin Schwing, National Oceanic and Atmospheric Administration

Michael Scott, Pacific Northwest National Laboratory

Sybil Seitzinger, International Geosphere-Biosphere Programme

Kristin Seyboth, IPCC Working Group III Technical Support Unit

M. Rebecca Shaw, Environmental Defense Fund

Eileen Shea, U.S. Department of Commerce / National Oceanic and Atmospheric Administration

Justin Sheffield, Princeton University

Heather Shelby, Environmental Defense Fund

Steven Sherwood, The University of New South Wales

Seth B. Shonkoff, University of California, Berkeley / Physicians Scientists and Engineers for Healthy Energy

Caroly Shore, U.S. Department of State

Robert Shorin

Jean Sideris, Union of Concerned Scientists

Donald Siegel, Syracuse University

Sergio Signorini, Science Applications International Corporation / National Aeronautics and Space Administration Goddard Space Flight Center

Arnold Simmel, Formerly Mount Sinai School of Medicine

Caitlin Simpson, National Oceanic and Atmospheric Administration

William Skirving, National Oceanic and Atmospheric Administration, Coral Reef Watch

Adam Smith, National Oceanic and Atmospheric Administration, National Climatic Data Center

Betsy Smith, U.S. Environmental Protection Agency

Joel B. Smith, Stratus Consulting Incorporated

Katherine Smith, U.S. Department of Agriculture, Forest Service

Kirk R. Smith, University of California, Berkeley

- Monica Smith, National Geospatial-Intelligence Agency  
 Anthony Socci, Environmental Protection Agency  
 Marina Sofos, U.S. Department of Energy  
 William Solecki, City University of New York  
 Andrew Solow, Woods Hole Oceanographic Institution  
 George Somero, Stanford University  
 Michael Spittel, U.S. Department of Health and Human Services, National Institutes of Health  
 Deanna Spooner, U.S. Fish and Wildlife Service / Pacific Islands Climate Change Cooperative  
 Cecilia Springer, Climate Advisers  
 Doreen Stabinsky, College of the Atlantic  
 Ivanka Stajner, National Oceanic and Atmospheric Administration  
 Craig Starger, U.S. Department of State  
 Sandra Starkweather, University of Colorado  
 Amanda Staudt, National Wildlife Federation  
 Adam Stein, National Oceanic and Atmospheric Administration  
 Patricia Stephenson, U.S. Agency for International Development, Global Health  
 John Richard Stepp, University of Florida  
 Hilary Stevens, Coastal Resources Center, University of Rhode Island  
 Charles Stock, National Oceanic and Atmospheric Administration, Geophysical Fluid Dynamics Laboratory  
 Brian Stone, Georgia Institute of Technology  
 Ronald Stouffer, National Oceanic and Atmospheric Administration, Geophysical Fluid Dynamics Laboratory  
 Elizabeth Strange, ICF International  
 Alan Strasser, U.S. Department of Transportation  
 Aaron Strong, Stanford University  
 Kenneth M. Strzepek, United Nations University / World Institute for Development Economics Research, Massachusetts Institute of Technology  
 Missy Stults, University of Michigan  
 Pallaoor Sundareshwar, U.S. Agency for International Development  
 Adam Sundberg, University of Kansas  
 Nicholas Sundt, World Wildlife Fund  
 Megan Susman, U.S. Environmental Protection Agency  
 Chris Swanson, U.S. Department of Agriculture, Forest Service  
 Rick Swanson, U.S. Department of Agriculture, Forest Service  
 Janet Swim, Pennsylvania State University  
 William Sydeman, Farallon Institute for Advanced Ecosystem Research  
 Marcella Szymanski, U.S. Department of State  
 Elsayed Talaat, National Aeronautics and Space Administration  
 Trigg Talley, U.S. Department of State  
 Kathy Tedesco, University Corporation for Atmospheric Research  
 Toby Thaler, Model Forest Policy Program  
 Joel Theis, U.S. Department of Energy  
 E. Robert Thieler, U.S. Geological Survey  
 Griffin Thompson, U.S. Department of State  
 Madeleine Thomson, International Research Institute for Climate and Society, Columbia University  
 Robert P. Thornton, District Energy  
 Kathleen Tierney, University of Colorado Boulder  
 James G. Titus, U.S. Environmental Protection Agency  
 Ayse Tokar, U.S. Agency for International Development  
 James Tolbert  
 Eric Toman, Ohio State University  
 Andrew Tompson, U.S. Department of Energy, Lawrence Livermore National Laboratory  
 Paul Torcellini, U.S. Department of Energy, National Renewable Energy Laboratory  
 Margaret Torn, U.S. Department of Energy, Lawrence Berkeley National Laboratory  
 Felipe Torres, Africa Center for Strategic Studies  
 Sarah F. Trainor, University of Alaska, Fairbanks  
 Jacqueline Tront, U.S. Department of State  
 Juli Trtanj, U.S. Department of Commerce / National Oceanic and Atmospheric Administration  
 Petra Tschakert, Pennsylvania State University  
 Michael Tubman, Center for Climate and Energy Solutions  
 Walt Tunnessen, U.S. Environmental Protection Agency, ENERGY  
 Luis Tupas, U.S. Department of Agriculture, National Institute of Food and Agriculture  
 Bradley H. Udall, University of Colorado  
 Sushel Unninayar, National Aeronautics and Space Administration, Goddard Institute for Space Studies  
 Mark Urban, University of Connecticut  
 Seshu Vaddey, U.S. Department of the Interior, Bureau of Reclamation  
 Thomas Valone, Integrity Research Institute  
 Ruben van Hooidonk, National Oceanic and Atmospheric Administration, Atlantic Oceanographic and Meteorological Laboratory / Rosenstiel School of Marine and Atmospheric Science, University of Miami  
 Valeri Vasquez, U.S. Department of State  
 Lisa Vaughan, National Oceanic and Atmospheric Administration, Climate Program Office  
 John Verdick, U.S. Department of State  
 Hassan Virji, International START Secretariat  
 Eric Vugrin, U.S. Department of Energy, Sandia National Laboratories  
 Duane Waliser, National Aeronautics and Space Administration, Jet Propulsion Laboratory Caltech University  
 John Walsh, University of Alaska, Fairbanks  
 STAR Industrial Program  
 Rik Wanninkhof, National Oceanic and Atmospheric Administration, Atlantic Oceanographic and Meteorological Laboratory  
 Jacob Ward, U.S. Department of Energy  
 William Ward, U.S. Agency for International Development / Clemson University  
 James Watson, Wildlife Conservation Society  
 Rowena Watson, U.S. Department of State  
 Robert Webb, National Oceanic and Atmospheric Administration  
 Michael Wehner, U.S. Department of Energy, Lawrence Berkeley National Laboratory  
 Kate Weinberger, Mailman School of Public Health at Columbia University  
 Stuart Weiss, Creekside Center for Earth Observation  
 Timothy Welch, University of Maryland, College Park  
 Gerd Wendler, Alaska Climate Research Center  
 Caitlin Werrell, The Center for Climate and Security  
 J. Jason West, University of North Carolina  
 Tristram West, U.S. Department of Energy, Pacific Northwest National Laboratory  
 Marian Westley, National Oceanic and Atmospheric Administration  
 Lauren Wetzell, Bay of Plenty Regional Council  
 Kathleen White, U.S. Army Corps of Engineers  
 Samuel White, Oberlin College  
 Thomas Wilbanks, Oak Ridge National Laboratory  
 Olga Wilhelmi, National Center for Atmospheric Research  
 David Wilk, Inter-American Development Bank  
 David Williams, U.S. Department of the Interior, Bureau of Land Management  
 Paul Williams, Suquamish Indian Tribe  
 Lynn Wilson, SeaTrust Institute  
 Tom Wilson, Electric Power Institute  
 Luke Wirth, Stanford University  
 Joe Witte, George Mason University, Center for Climate Communication  
 Emily Woglom, Ocean Conservancy  
 Shaye Wolf, Center for Biological Diversity  
 Elizabeth Wolkovich, University of British Columbia  
 Eva (Lini) Wollenberg, CGIAR Research Theme on Pro-Poor Climate Change Mitigation / University of Vermont  
 Michael Wolosin, Climate Advisers  
 Ann Wolverton, Environmental Protection Agency  
 Tom Wood, Retired Systems Engineer  
 Richard Woodward, Texas A&M University  
 Richard Wright, U.S. National Institute of Standards and Technology (Retired)  
 Katy Yan, International Rivers  
 Jeff Yang, U.S. Environmental Protection Agency  
 Kimberly Yates, National Oceanic and Atmospheric Administration  
 Gary Yohe, Wesleyan University  
 James Youtz, U.S. Forest Service  
 Ben Zaitchik, Johns Hopkins University  
 Joseph J. Zajac III, Technology Consultant  
 Craig Zamuda, U.S. Department of Energy  
 Keqi Zhang, Florida International University  
 David Zilberman, University of California Berkeley  
 Lewis H. Ziska, U.S. Department of Agriculture, Agricultural Research Service Crop Systems and Global Change  
 Zinta Zommers, United Nations Environment Programme

**Venezuela**

Diosey Ramon Lugo Morin, Universidad Europea de Energia y Medio Ambiente  
Luis Jose Mata, Universidad Central of Venezuela  
Carlos Mendez, Laboratory of Ecosystems and Global Change, Ecology Center,  
Instituto Venezolano de Investigaciones Cientificas  
Fernando Miralles-Wilhelm, InterAmerican Development Bank  
Meimalin Moreno, Instituto Venezolano de Investigaciones Cientificas  
Dirk Thielen Engelbertz, Instituto Venezolano de Investigaciones Cientificas  
Alicia Villamizar, Universidad Simón Bolívar

**Vietnam**

Do Minh Duc, Hanoi University of Science  
Hong Ha Tran, Ministry of Natural Resources and Environment

**Zimbabwe**

Muyeye Chambwera, United Nations Development Programme  
Mzime R. Ndebele-Murisa, Chinhoyi University of Technology

# Glossary

**Editorial Board Co-Chairs:**

John Agard (Trinidad and Tobago), E. Lisa F. Schipper (Sweden)

**Editorial Board:**

Joern Birkmann (Germany), Maximiliano Campos (Costa Rica), Carolina Dubeux (Brazil), Yukihiro Nojiri (Japan), Lennart Olsson (Sweden), Balgis Osman-Elasha (Sudan), Mark Pelling (UK), Michael J. Prather (USA), Marta G. Rivera-Ferre (Spain), Oliver C. Ruppel (Namibia), Asbury Sallenger (USA), Kirk R. Smith (USA), Asuncion L. St. Clair (Norway)

**TSU Facilitation:**

Katharine J. Mach (USA), Michael D. Mastrandrea (USA), T. Eren Bilir (USA)



**Abrupt climate change**

A large-scale change in the climate system that takes place over a few decades or less, persists (or is anticipated to persist) for at least a few decades, and causes substantial disruptions in human and natural systems.

**Access to food**

One of the three components underpinning food security, the other two being availability and utilization. Access to food is dependent on (1) the affordability of food (i.e., people have income or other resources to exchange for food); (2) satisfactory allocation within the household or society; and (3) preference (i.e., it is what people want to eat, influenced by socio-cultural norms). See also Food security.

**Acclimatization**

A change in functional or morphological traits occurring once or repeatedly (e.g., seasonally) during the lifetime of an individual organism in its natural environment. Through acclimatization the individual maintains performance across a range of environmental conditions. For a clear differentiation between findings in laboratory and field studies, the term *acclimation* is used in ecophysiology for the respective phenomena when observed in well-defined experimental settings. The term (*adaptive*) *plasticity* characterizes the generally limited scope of changes in phenotype that an individual can reach through the process of acclimatization.

**Adaptability**

See Adaptive capacity.

**Adaptation<sup>1</sup>**

The process of adjustment to actual or expected climate and its effects. In human systems, adaptation seeks to moderate or avoid harm or exploit beneficial opportunities. In some natural systems, human intervention may facilitate adjustment to expected climate and its effects.

***Incremental adaptation*** Adaptation actions where the central aim is to maintain the essence and integrity of a system or process at a given scale.<sup>2</sup>

***Transformational adaptation*** Adaptation that changes the fundamental attributes of a system in response to climate and its effects.

See also Autonomous adaptation, Evolutionary adaptation, and Transformation.

**Adaptation assessment**

The practice of identifying options to adapt to climate change and evaluating them in terms of criteria such as availability, benefits, costs, effectiveness, efficiency, and feasibility.

**Adaptation constraint**

Factors that make it harder to plan and implement adaptation actions or that restrict options.

**Adaptation deficit**

The gap between the current state of a system and a state that minimizes adverse impacts from existing climate conditions and variability.

**Adaptation limit**

The point at which an actor's objectives (or system needs) cannot be secured from intolerable risks through adaptive actions.

***Hard adaptation limit*** No adaptive actions are possible to avoid intolerable risks.

***Soft adaptation limit*** Options are currently not available to avoid intolerable risks through adaptive action.

**Adaptation needs**

The circumstances requiring action to ensure safety of populations and security of assets in response to climate impacts.

**Adaptation opportunity**

Factors that make it easier to plan and implement adaptation actions, that expand adaptation options, or that provide ancillary co-benefits.

**Adaptation options**

The array of strategies and measures that are available and appropriate for addressing adaptation needs. They include a wide range of actions that can be categorized as structural, institutional, or social.

**Adaptive capacity**

The ability of systems, institutions, humans, and other organisms to adjust to potential damage, to take advantage of opportunities, or to respond to consequences.<sup>3</sup>

**Adaptive management**

A process of iteratively planning, implementing, and modifying strategies for managing resources in the face of uncertainty and change. Adaptive management involves adjusting approaches in response to observations of their effect and changes in the system brought on by resulting feedback effects and other variables.

**Aggregate impacts**

Total impacts integrated across sectors and/or regions. The aggregation of impacts requires knowledge of (or assumptions about) the relative importance of different impacts. Measures of aggregate impacts include, for example, the total number of people affected, or the total economic costs, and are usually bound by time, place, and/or sector.

**Ancillary benefits**

See Co-benefits.

**Anomaly**

The deviation of a variable from its value averaged over a reference period.

<sup>1</sup> Reflecting progress in science, this glossary entry differs in breadth and focus from the entry used in the Fourth Assessment Report and other IPCC reports.

<sup>2</sup> This definition builds from the definition used in Park et al. (2012).

<sup>3</sup> This glossary entry builds from definitions used in previous IPCC reports and the Millennium Ecosystem Assessment (MEA, 2005).

**Anthropogenic**

Resulting from or produced by human activities.

**Anthropogenic emissions**

Emissions of greenhouse gases, greenhouse gas precursors, and aerosols caused by human activities. These activities include the burning of fossil fuels, deforestation, land use changes, livestock production, fertilization, waste management, and industrial processes.

**Arid zone**

Areas where vegetation growth is severely constrained due to limited water availability. For the most part, the native vegetation of arid zones is sparse. There is high rainfall variability, with annual averages below 300 mm. Crop farming in arid zones requires irrigation.

**Atlantic Multi-decadal Oscillation/Variability (AMO/AMV)**

A multi-decadal (65- to 75-year) fluctuation in the North Atlantic, in which sea surface temperatures showed warm phases during roughly 1860 to 1880 and 1930 to 1960 and cool phases during 1905 to 1925 and 1970 to 1990 with a range of approximately 0.4°C. See AMO Index in WGI AR5 Box 2.5.

**Atmosphere-Ocean General Circulation Model (AOGCM)**

See Climate model.

**Attribution**

See Detection and attribution.

**Autonomous adaptation**

Adaptation in response to experienced climate and its effects, without planning explicitly or consciously focused on addressing climate change. Also referred to as spontaneous adaptation.

**Baseline/reference**

The baseline (or reference) is the state against which change is measured. A baseline period is the period relative to which anomalies are computed. The baseline concentration of a trace gas is that measured at a location not influenced by local anthropogenic emissions.

**Biodiversity**

The variability among living organisms from terrestrial, marine, and other ecosystems. Biodiversity includes variability at the genetic, species, and ecosystem levels.<sup>4</sup>

**Bioenergy**

Energy derived from any form of biomass such as recently living organisms or their metabolic by-products.

**Biofuel**

A fuel, generally in liquid form, developed from organic matter or combustible oils produced by living or recently living plants. Examples of biofuel include alcohol (bioethanol), black liquor from the paper-manufacturing process, and soybean oil.

**First-generation manufactured biofuel** First-generation manufactured biofuel is derived from grains, oilseeds, animal fats, and waste vegetable oils with mature conversion technologies.

**Second-generation biofuel** Second-generation biofuel uses non-traditional biochemical and thermochemical conversion processes and feedstock mostly derived from the lignocellulosic fractions of, for example, agricultural and forestry residues, municipal solid waste, etc.

**Third-generation biofuel** Third-generation biofuel would be derived from feedstocks such as algae and energy crops by advanced processes still under development.

These second- and third-generation biofuels produced through new processes are also referred to as next-generation or advanced biofuels, or advanced biofuel technologies.

**Biomass**

The total mass of living organisms in a given area or volume; dead plant material can be included as dead biomass. Biomass burning is the burning of living and dead vegetation.

**Biome**

A biome is a major and distinct regional element of the biosphere, typically consisting of several ecosystems (e.g., forests, rivers, ponds, swamps within a region). Biomes are characterized by typical communities of plants and animals.

**Biosphere**

The part of the Earth system comprising all ecosystems and living organisms, in the atmosphere, on land (terrestrial biosphere), or in the oceans (marine biosphere), including derived dead organic matter, such as litter, soil organic matter, and oceanic detritus.

**Boundary organization**

A bridging institution, social arrangement, or network that acts as an intermediary between science and policy.

**Business As Usual (BAU)**

Business as usual projections are based on the assumption that operating practices and policies remain as they are at present. Although baseline scenarios could incorporate some specific features of BAU scenarios (e.g., a ban on a specific technology), BAU scenarios imply that no practices or policies other than the current ones are in place. See also Baseline/reference, Climate scenario, Emission scenario, Representative Concentration Pathways, Scenario, Socioeconomic scenario, and SRES scenarios.

**Capacity building**

The practice of enhancing the strengths and attributes of, and resources available to, an individual, community, society, or organization to respond to change.

<sup>4</sup> This glossary entry builds from definitions used in the Global Biodiversity Assessment (Heywood, 1995) and the Millennium Ecosystem Assessment (MEA, 2005).

### Carbon cycle

The term used to describe the flow of carbon (in various forms, e.g., as carbon dioxide) through the atmosphere, ocean, terrestrial and marine biosphere, and lithosphere. In this report, the reference unit for the global carbon cycle is GtC or equivalently PgC ( $10^{15}$ g).

### Carbon dioxide (CO<sub>2</sub>)

A naturally occurring gas, also a by-product of burning fossil fuels from fossil carbon deposits, such as oil, gas, and coal, of burning biomass, of land use changes, and of industrial processes (e.g., cement production). It is the principal anthropogenic greenhouse gas that affects the Earth's radiative balance. It is the reference gas against which other greenhouse gases are measured and therefore has a Global Warming Potential of 1.

### Carbon dioxide (CO<sub>2</sub>) fertilization

The enhancement of the growth of plants as a result of increased atmospheric carbon dioxide (CO<sub>2</sub>) concentration.

### Carbon sequestration

See Uptake.

### Clean Development Mechanism (CDM)

A mechanism defined under Article 12 of the Kyoto Protocol through which investors (governments or companies) from developed (Annex B) countries may finance greenhouse gas emission reduction or removal projects in developing (Non-Annex B) countries, and receive Certified Emission Reduction Units for doing so, which can be credited towards the commitments of the respective developed countries. The CDM is intended to facilitate the two objectives of promoting sustainable development in developing countries and of helping industrialized countries to reach their emissions commitments in a cost-effective way.

### Climate

Climate in a narrow sense is usually defined as the average weather, or more rigorously, as the statistical description in terms of the mean and variability of relevant quantities over a period of time ranging from months to thousands or millions of years. The classical period for averaging these variables is 30 years, as defined by the World Meteorological Organization. The relevant quantities are most often surface variables such as temperature, precipitation, and wind. Climate in a wider sense is the state, including a statistical description, of the climate system.

### Climate-altering pollutants (CAPs)

Gases and particles released from human activities that affect the climate either directly, through mechanisms such as radiative forcing from changes in greenhouse gas concentrations, or indirectly, by, for example, affecting cloud formation or the lifetime of greenhouse gases in the atmosphere. CAPs include both those pollutants that have a warming effect on the atmosphere, such as CO<sub>2</sub>, and those with cooling effects, such as sulfates.

### Climate change

Climate change refers to a change in the state of the climate that can be identified (e.g., by using statistical tests) by changes in the mean and/or the variability of its properties, and that persists for an extended period, typically decades or longer. Climate change may be due to natural internal processes or external forcings such as modulations of

the solar cycles, volcanic eruptions, and persistent anthropogenic changes in the composition of the atmosphere or in land use. Note that the Framework Convention on Climate Change (UNFCCC), in its Article 1, defines climate change as: "a change of climate which is attributed directly or indirectly to human activity that alters the composition of the global atmosphere and which is in addition to natural climate variability observed over comparable time periods." The UNFCCC thus makes a distinction between climate change attributable to human activities altering the atmospheric composition, and climate variability attributable to natural causes. See also Climate change commitment and Detection and Attribution.

### Climate change commitment

Due to the thermal inertia of the ocean and slow processes in the cryosphere and land surfaces, the climate would continue to change even if the atmospheric composition were held fixed at today's values. Past change in atmospheric composition leads to a committed climate change, which continues for as long as a radiative imbalance persists and until all components of the climate system have adjusted to a new state. The further change in temperature after the composition of the atmosphere is held constant is referred to as the constant composition temperature commitment or simply committed warming or warming commitment. Climate change commitment includes other future changes, for example, in the hydrological cycle, in extreme weather events, in extreme climate events, and in sea level change. The constant emission commitment is the committed climate change that would result from keeping anthropogenic emissions constant and the zero emission commitment is the climate change commitment when emissions are set to zero. See also Climate change.

### Climate extreme (Extreme weather or climate event)

See Extreme weather event.

### Climate feedback

An interaction in which a perturbation in one climate quantity causes a change in a second, and the change in the second quantity ultimately leads to an additional change in the first. A negative feedback is one in which the initial perturbation is weakened by the changes it causes; a positive feedback is one in which the initial perturbation is enhanced. In this Assessment Report, a somewhat narrower definition is often used in which the climate quantity that is perturbed is the global mean surface temperature, which in turn causes changes in the global radiation budget. In either case, the initial perturbation can either be externally forced or arise as part of internal variability.

### Climate governance

Purposeful mechanisms and measures aimed at steering social systems towards preventing, mitigating, or adapting to the risks posed by climate change (Jagers and Striipple, 2003).

### Climate model (spectrum or hierarchy)

A numerical representation of the climate system based on the physical, chemical, and biological properties of its components, their interactions, and feedback processes, and accounting for some of its known properties. The climate system can be represented by models of varying complexity; that is, for any one component or combination of components, a spectrum or hierarchy of models can be identified, differing in such

aspects as the number of spatial dimensions, the extent to which physical, chemical, or biological processes are explicitly represented, or the level at which empirical parameterizations are involved. Coupled Atmosphere-Ocean General Circulation Models (AOGCMs) provide a representation of the climate system that is near or at the most comprehensive end of the spectrum currently available. There is an evolution towards more complex models with interactive chemistry and biology. Climate models are applied as a research tool to study and simulate the climate, and for operational purposes, including monthly, seasonal, and interannual climate predictions. See also Earth System Model.

### Climate prediction

A climate prediction or climate forecast is the result of an attempt to produce (starting from a particular state of the climate system) an estimate of the actual evolution of the climate in the future, for example, at seasonal, interannual, or decadal time scales. Because the future evolution of the climate system may be highly sensitive to initial conditions, such predictions are usually probabilistic in nature. See also Climate projection, Climate scenario, and Predictability.

### Climate projection

A climate projection is the simulated response of the climate system to a scenario of future emission or concentration of greenhouse gases and aerosols, generally derived using climate models. Climate projections are distinguished from climate predictions by their dependence on the emission/concentration/radiative-forcing scenario used, which is in turn based on assumptions concerning, for example, future socioeconomic and technological developments that may or may not be realized. See also Climate scenario.

### Climate-resilient pathways

Iterative processes for managing change within complex systems in order to reduce disruptions and enhance opportunities associated with climate change.

### Climate scenario

A plausible and often simplified representation of the future climate, based on an internally consistent set of climatological relationships that has been constructed for explicit use in investigating the potential consequences of anthropogenic climate change, often serving as input to impact models. Climate projections often serve as the raw material for constructing climate scenarios, but climate scenarios usually require additional information such as the observed current climate. See also Emission scenario and Scenario.

### Climate sensitivity

In IPCC reports, equilibrium climate sensitivity (units: °C) refers to the equilibrium (steady state) change in the annual global mean surface temperature following a doubling of the atmospheric equivalent carbon dioxide concentration. Owing to computational constraints, the equilibrium climate sensitivity in a climate model is sometimes estimated by running an atmospheric general circulation model coupled to a mixed-layer ocean model, because equilibrium climate sensitivity is largely determined by atmospheric processes. Efficient models can be run to equilibrium with a dynamic ocean. The climate sensitivity parameter (units: °C (W m<sup>-2</sup>)<sup>-1</sup>) refers to the equilibrium change in the annual

global mean surface temperature following a unit change in radiative forcing.

The effective climate sensitivity (units: °C) is an estimate of the global mean surface temperature response to doubled carbon dioxide concentration that is evaluated from model output or observations for evolving non-equilibrium conditions. It is a measure of the strengths of the climate feedbacks at a particular time and may vary with forcing history and climate state, and therefore may differ from equilibrium climate sensitivity.

The transient climate response (units: °C) is the change in the global mean surface temperature, averaged over a 20-year period, centered at the time of atmospheric carbon dioxide doubling, in a climate model simulation in which CO<sub>2</sub> increases at 1% yr<sup>-1</sup>. It is a measure of the strength and rapidity of the surface temperature response to greenhouse gas forcing.

### Climate system

The climate system is the highly complex system consisting of five major components: the atmosphere, the hydrosphere, the cryosphere, the lithosphere, and the biosphere, and the interactions among them. The climate system evolves in time under the influence of its own internal dynamics and because of external forcings such as volcanic eruptions, solar variations, and anthropogenic forcings such as the changing composition of the atmosphere and land use change.

### Climate variability

Climate variability refers to variations in the mean state and other statistics (such as standard deviations, the occurrence of extremes, etc.) of the climate on all spatial and temporal scales beyond that of individual weather events. Variability may be due to natural internal processes within the climate system (internal variability), or to variations in natural or anthropogenic external forcing (external variability). See also Climate change.

### Climate velocity

The speed at which isolines of a specified climate variable travel across landscapes or seascapes due to changing climate. For example, climate velocity for temperature is the speed at which isotherms move due to changing climate (km yr<sup>-1</sup>) and is calculated as the temporal change in temperature (°C yr<sup>-1</sup>) divided by the current spatial gradient in temperature (°C km<sup>-1</sup>). It can be calculated using additional climate variables such as precipitation or can be based on the climatic niche of organisms.

### Climatic driver (Climate driver)

A changing aspect of the climate system that influences a component of a human or natural system.

### CMIP3 and CMIP5

Phases three and five of the Coupled Model Intercomparison Project (CMIP3 and CMIP5), coordinating and archiving climate model simulations based on shared model inputs by modeling groups from around the world. The CMIP3 multi-model data set includes projections using SRES scenarios. The CMIP5 data set includes projections using the Representative Concentration Pathways.



**Coastal squeeze**

A narrowing of coastal ecosystems and amenities (e.g., beaches, salt marshes, mangroves, and mud and sand flats) confined between landward-retreating shorelines (from sea level rise and/or erosion) and naturally or artificially fixed shorelines including engineering defenses (e.g., seawalls), potentially making the ecosystems or amenities vanish.

**Co-benefits**

The positive effects that a policy or measure aimed at one objective might have on other objectives, irrespective of the net effect on overall social welfare. Co-benefits are often subject to uncertainty and depend on local circumstances and implementation practices, among other factors. Co-benefits are also referred to as ancillary benefits.

**Community-based adaptation**

Local, community-driven adaptation. Community-based adaptation focuses attention on empowering and promoting the adaptive capacity of communities. It is an approach that takes context, culture, knowledge, agency, and preferences of communities as strengths.

**Confidence**

The validity of a finding based on the type, amount, quality, and consistency of evidence (e.g., mechanistic understanding, theory, data, models, expert judgment) and on the degree of agreement. Confidence is expressed qualitatively (Mastrandrea et al., 2010). See Box 1-1. See also Uncertainty.

**Contextual vulnerability (Starting-point vulnerability)**

A present inability to cope with external pressures or changes, such as changing climate conditions. Contextual vulnerability is a characteristic of social and ecological systems generated by multiple factors and processes (O'Brien et al., 2007).

**Convection**

Vertical motion driven by buoyancy forces arising from static instability, usually caused by near-surface cooling or increases in salinity in the case of the ocean and near-surface warming or cloud-top radiative cooling in the case of the atmosphere. In the atmosphere, convection gives rise to cumulus clouds and precipitation and is effective at both scavenging and vertically transporting chemical species. In the ocean, convection can carry surface waters to deep within the ocean.

**Coping**

The use of available skills, resources, and opportunities to address, manage, and overcome adverse conditions, with the aim of achieving basic functioning of people, institutions, organizations, and systems in the short to medium term.<sup>5</sup>

**Coping capacity**

The ability of people, institutions, organizations, and systems, using available skills, values, beliefs, resources, and opportunities, to address, manage, and overcome adverse conditions in the short to medium term.<sup>6</sup>

**Coral bleaching**

Loss of coral pigmentation through the loss of intracellular symbiotic algae (known as zooxanthellae) and/or loss of their pigments.

**Cryosphere**

All regions on and beneath the surface of the Earth and ocean where water is in solid form, including sea ice, lake ice, river ice, snow cover, glaciers and ice sheets, and frozen ground (which includes permafrost).

**Cultural impacts**

Impacts on material and ecological aspects of culture and the lived experience of culture, including dimensions such as identity, community cohesion and belonging, sense of place, worldview, values, perceptions, and tradition. Cultural impacts are closely related to ecological impacts, especially for iconic and representational dimensions of species and landscapes. Culture and cultural practices frame the importance and value of the impacts of change, shape the feasibility and acceptability of adaptation options, and provide the skills and practices that enable adaptation.

**Dead zones**

Extremely hypoxic (i.e., low-oxygen) areas in oceans and lakes, caused by excessive nutrient input from human activities coupled with other factors that deplete the oxygen required to support many marine organisms in bottom and near-bottom water. See also Eutrophication and Hypoxic events.

**Decarbonization**

The process by which countries or other entities aim to achieve a low-carbon economy, or by which individuals aim to reduce their consumption of carbon.

**Deforestation**

Conversion of forest to non-forest. For a discussion of the term *forest* and related terms such as *afforestation*, *reforestation*, and *deforestation* see the IPCC Special Report on Land Use, Land-Use Change, and Forestry (IPCC, 2000). See also the report on Definitions and Methodological Options to Inventory Emissions from Direct Human-induced Degradation of Forests and Devegetation of Other Vegetation Types (IPCC, 2003).

**Desertification**

Land degradation in arid, semi-arid, and dry sub-humid areas resulting from various factors, including climatic variations and human activities. Land degradation in arid, semi-arid, and dry sub-humid areas is reduction or loss of the biological or economic productivity and complexity of rainfed cropland, irrigated cropland, or range, pasture, forest, and woodlands resulting from land uses or from a process or combination of processes, including processes arising from human activities and habitation patterns, such as (1) soil erosion caused by wind and/or water; (2) deterioration of the physical, chemical, biological, or economic properties of soil; and (3) long-term loss of natural vegetation (UNCCD, 1994).

<sup>5</sup> This glossary entry builds from the definition used in UNISDR (2009) and IPCC (2012a).

<sup>6</sup> This glossary entry builds from the definition used in UNISDR (2009) and IPCC (2012a).

**Detection and attribution**

Detection of change is defined as the process of demonstrating that climate or a system affected by climate has changed in some defined statistical sense, without providing a reason for that change. An identified change is detected in observations if its likelihood of occurrence by chance due to internal variability alone is determined to be small, for example, <10%. Attribution is defined as the process of evaluating the relative contributions of multiple causal factors to a change or event with an assignment of statistical confidence (Hegerl et al., 2010).

**Detection of impacts of climate change**

For a natural, human, or managed system, identification of a change from a specified baseline. The baseline characterizes behavior in the absence of climate change and may be stationary or non-stationary (e.g., due to land use change).

**Disadvantaged populations**

Sectors of a society that are marginalized, often because of low socioeconomic status, low income, lack of access to basic services such as health or education, lack of power, race, gender, religion, or poor access to communication technologies.

**Disaster**

Severe alterations in the normal functioning of a community or a society due to hazardous physical events interacting with vulnerable social conditions, leading to widespread adverse human, material, economic, or environmental effects that require immediate emergency response to satisfy critical human needs and that may require external support for recovery.

**Disaster management**

Social processes for designing, implementing, and evaluating strategies, policies, and measures that promote and improve disaster preparedness, response, and recovery practices at different organizational and societal levels.

**Disaster risk**

The likelihood within a specific time period of disaster. See Disaster.

**Disaster Risk Management (DRM)**

Processes for designing, implementing, and evaluating strategies, policies, and measures to improve the understanding of disaster risk, foster disaster risk reduction and transfer, and promote continuous improvement in disaster preparedness, response, and recovery practices, with the explicit purpose of increasing human security, well-being, quality of life, and sustainable development.

**Disaster Risk Reduction (DRR)**

Denotes both a policy goal or objective, and the strategic and instrumental measures employed for anticipating future disaster risk; reducing existing exposure, hazard, or vulnerability; and improving resilience.

**Discounting**

A mathematical operation making monetary (or other) amounts received or expended at different times (years) comparable across time. The

discount rate uses a fixed or possibly time-varying discount rate ( $>0$ ) from year to year that makes future value worth less today.

**Disturbance regime**

Frequency, intensity, and types of disturbances of ecological systems, such as fires, insect or pest outbreaks, floods, and droughts.

**Diurnal temperature range**

The difference between the maximum and minimum temperature during a 24-hour period.

**Downscaling**

Downscaling is a method that derives local- to regional-scale (10 to 100 km) information from larger-scale models or data analyses. Two main methods exist: dynamical downscaling and empirical/statistical downscaling. The dynamical method uses the output of regional climate models, global models with variable spatial resolution, or high-resolution global models. The empirical/statistical methods develop statistical relationships that link the large-scale atmospheric variables with local/regional climate variables. In all cases, the quality of the driving model remains an important limitation on quality of the downscaled information.

**Drought**

A period of abnormally dry weather long enough to cause a serious hydrological imbalance. Drought is a relative term; therefore any discussion in terms of precipitation deficit must refer to the particular precipitation-related activity that is under discussion. For example, shortage of precipitation during the growing season impinges on crop production or ecosystem function in general (due to soil moisture drought, also termed agricultural drought), and during the runoff and percolation season primarily affects water supplies (hydrological drought). Storage changes in soil moisture and groundwater are also affected by increases in actual evapotranspiration in addition to reductions in precipitation. A period with an abnormal precipitation deficit is defined as a meteorological drought. A megadrought is a very lengthy and pervasive drought, lasting much longer than normal, usually a decade or more. For the corresponding indices, see WGI AR5 Box 2.4.

**Dynamic Global Vegetation Model (DGVM)**

A model that simulates vegetation development and dynamics through space and time, as driven by climate and other environmental changes.

**Early warning system**

The set of capacities needed to generate and disseminate timely and meaningful warning information to enable individuals, communities, and organizations threatened by a hazard to prepare to act promptly and appropriately to reduce the possibility of harm or loss.<sup>7</sup>

**Earth System Model (ESM)**

A coupled atmosphere-ocean general circulation model in which a representation of the carbon cycle is included, allowing for interactive calculation of atmospheric CO<sub>2</sub> or compatible emissions. Additional components (e.g., atmospheric chemistry, ice sheets, dynamic vegetation, nitrogen cycle, but also urban or crop models) may be included. See also Climate model.

<sup>7</sup> This glossary entry builds from the definition used in UNISDR (2009) and IPCC (2012a).

### Ecophysiological process

Processes in which individual organisms respond continuously to environmental variability or change, such as climate change, generally at a microscopic or sub-organ scale. Ecophysiological mechanisms underpin individual organisms' tolerance to environmental stress, and comprise a broad range of responses defining the absolute tolerances by individuals of environmental conditions. Ecophysiological responses may scale up to control species' geographic ranges.

### Ecosystem

A functional unit consisting of living organisms, their non-living environment, and the interactions within and between them. The components included in a given ecosystem and its spatial boundaries depend on the purpose for which the ecosystem is defined: in some cases they are relatively sharp, while in others they are diffuse. Ecosystem boundaries can change over time. Ecosystems are nested within other ecosystems, and their scale can range from very small to the entire biosphere. In the current era, most ecosystems either contain people as key organisms, or are influenced by the effects of human activities in their environment.

### Ecosystem approach

A strategy for the integrated management of land, water, and living resources that promotes conservation and sustainable use in an equitable way. An ecosystem approach is based on the application of scientific methodologies focused on levels of biological organization, which encompass the essential structure, processes, functions, and interactions of organisms and their environment. It recognizes that humans, with their cultural diversity, are an integral component of many ecosystems. The ecosystem approach requires adaptive management to deal with the complex and dynamic nature of ecosystems and the absence of complete knowledge or understanding of their functioning. Priority targets are conservation of biodiversity and of the ecosystem structure and functioning, in order to maintain ecosystem services.<sup>8</sup>

### Ecosystem-based adaptation

The use of biodiversity and ecosystem services as part of an overall adaptation strategy to help people to adapt to the adverse effects of climate change. Ecosystem-based adaptation uses the range of opportunities for the sustainable management, conservation, and restoration of ecosystems to provide services that enable people to adapt to the impacts of climate change. It aims to maintain and increase the resilience and reduce the vulnerability of ecosystems and people in the face of the adverse effects of climate change. Ecosystem-based adaptation is most appropriately integrated into broader adaptation and development strategies (CBD, 2009).

### Ecosystem services

Ecological processes or functions having monetary or non-monetary value to individuals or society at large. These are frequently classified as (1) supporting services such as productivity or biodiversity maintenance, (2) provisioning services such as food, fiber, or fish, (3) regulating services such as climate regulation or carbon sequestration, and (4) cultural services such as tourism or spiritual and aesthetic appreciation.

### El Niño-Southern Oscillation (ENSO)

The term El Niño was initially used to describe a warm-water current that periodically flows along the coast of Ecuador and Peru, disrupting the local fishery. It has since become identified with a basin-wide warming of the tropical Pacific Ocean east of the dateline. This oceanic event is associated with a fluctuation of a global-scale tropical and subtropical surface pressure pattern called the Southern Oscillation. This coupled atmosphere-ocean phenomenon, with preferred time scales of 2 to about 7 years, is known as the El Niño-Southern Oscillation (ENSO). It is often measured by the surface pressure anomaly difference between Tahiti and Darwin or the sea surface temperatures in the central and eastern equatorial Pacific. During an ENSO event, the prevailing trade winds weaken, reducing upwelling and altering ocean currents such that the sea surface temperatures warm, further weakening the trade winds. This event has a great impact on the wind, sea surface temperature, and precipitation patterns in the tropical Pacific. It has climatic effects throughout the Pacific region and in many other parts of the world, through global teleconnections. The cold phase of ENSO is called La Niña. For the corresponding indices, see WGI AR5 Box 2.5.

### Emergent risk

A risk that arises from the interaction of phenomena in a complex system, for example, the risk caused when geographic shifts in human population in response to climate change lead to increased vulnerability and exposure of populations in the receiving region.

### Emission scenario

A plausible representation of the future development of emissions of substances that are potentially radiatively active (e.g., greenhouse gases, aerosols) based on a coherent and internally consistent set of assumptions about driving forces (such as demographic and socioeconomic development, technological change) and their key relationships. Concentration scenarios, derived from emission scenarios, are used as input to a climate model to compute climate projections. In IPCC (1992) a set of emission scenarios was presented, which were used as a basis for the climate projections in IPCC (1996). These emission scenarios are referred to as the IS92 scenarios. In the IPCC Special Report on Emissions Scenarios (Nakićenović and Swart, 2000) emission scenarios, the so-called SRES scenarios, were published, some of which were used, among others, as a basis for the climate projections presented in Chapters 9 to 11 of IPCC (2001) and Chapters 10 and 11 of IPCC (2007). New emission scenarios for climate change, the four Representative Concentration Pathways, were developed for, but independently of, the present IPCC assessment. See also Climate scenario and Scenario.

### Ensemble

A collection of model simulations characterizing a climate prediction or projection. Differences in initial conditions and model formulation result in different evolutions of the modeled system and may give information on uncertainty associated with model error and error in initial conditions in the case of climate forecasts and on uncertainty associated with model error and with internally generated climate variability in the case of climate projections.

<sup>8</sup> This glossary entry builds from definitions used in CBD (2000), MEA (2005), and the Fourth Assessment Report.

**Environmental migration**

Human migration involves movement over a significant distance and duration. Environmental migration refers to human migration where environmental risks or environmental change plays a significant role in influencing the migration decision and destination. Migration may involve distinct categories such as direct, involuntary, and temporary displacement due to weather-related disasters; voluntary relocation as settlements and economies become less viable; or planned resettlement encouraged by government actions or incentives. All migration decisions are multi-causal, and hence it is not meaningful to describe any migrant flow as being solely for environmental reasons.

**Environmental services**

See Ecosystem services.

**Eutrophication**

Over-enrichment of water by nutrients such as nitrogen and phosphorus. It is one of the leading causes of water quality impairment. The two most acute symptoms of eutrophication are hypoxia (or oxygen depletion) and harmful algal blooms. See also Dead zones.

**Evolutionary adaptation**

For a population or species, change in functional characteristics as a result of selection acting on heritable traits. The rate of evolutionary adaptation depends on factors such as strength of selection, generation turnover time, and degree of outcrossing (as opposed to inbreeding). See also Adaptation.

**Exposure**

The presence of people, livelihoods, species or ecosystems, environmental functions, services, and resources, infrastructure, or economic, social, or cultural assets in places and settings that could be adversely affected.

**External forcing**

External forcing refers to a forcing agent outside the climate system causing a change in the climate system. Volcanic eruptions, solar variations, and anthropogenic changes in the composition of the atmosphere and land use change are external forcings. Orbital forcing is also an external forcing as the insolation changes with orbital parameters eccentricity, tilt, and precession of the equinox.

**Externalities/external costs/external benefits**

Externalities arise from a human activity when agents responsible for the activity do not take full account of the activity's impacts on others' production and consumption possibilities, and no compensation exists for such impacts. When the impacts are negative, they are external costs. When the impacts are positive, they are external benefits.

**Extratropical cyclone**

A large-scale (of order 1000 km) storm in the middle or high latitudes having low central pressure and fronts with strong horizontal gradients in temperature and humidity. A major cause of extreme wind speeds and heavy precipitation especially in wintertime.

**Extreme climate event**

See Extreme weather event.

**Extreme sea level**

See Storm surge.

**Extreme weather event**

An extreme weather event is an event that is rare at a particular place and time of year. Definitions of rare vary, but an extreme weather event would normally be as rare as or rarer than the 10th or 90th percentile of a probability density function estimated from observations. By definition, the characteristics of what is called extreme weather may vary from place to place in an absolute sense. When a pattern of extreme weather persists for some time, such as a season, it may be classed as an extreme climate event, especially if it yields an average or total that is itself extreme (e.g., drought or heavy rainfall over a season).

**Famine**

Scarcity of food over an extended period and over a large geographical area, such as a country, or lack of access to food for socioeconomic, political, or cultural reasons. Famines may be caused by climate-related extreme events such as droughts or floods and by disease, war, or other factors.

**Feedback**

See Climate feedback.

**Fire weather**

Weather conditions conducive to triggering and sustaining wild fires, usually based on a set of indicators and combinations of indicators including temperature, soil moisture, humidity, and wind. Fire weather does not include the presence or absence of fuel load.

**Fitness (Darwinian)**

Fitness is the relative capacity of an individual or genotype to both survive and reproduce, quantified as the average contribution of the genotype to the gene pool of the next generations. During evolution, natural selection favors functions providing greater fitness such that the functions become more common over generations.

**Flood**

The overflowing of the normal confines of a stream or other body of water, or the accumulation of water over areas not normally submerged. Floods include river (fluvial) floods, flash floods, urban floods, pluvial floods, sewer floods, coastal floods, and glacial lake outburst floods.

**Food security**

A state that prevails when people have secure access to sufficient amounts of safe and nutritious food for normal growth, development, and an active and healthy life.<sup>9</sup> See also Access to food.

**Food system**

A food system includes the suite of activities and actors in the food chain (i.e., producing, processing and packaging, storing and transporting, trading and retailing, and preparing and consuming food); and the outcome of these activities relating to the three components underpinning food security (i.e., access to food, utilization of food, and food availability), all of which need to be stable over time. Food security is therefore

<sup>9</sup> This glossary entry builds from definitions used in FAO (2000) and previous IPCC reports.



underpinned by food systems, and is an emergent property of the behavior of the whole food system. Food insecurity arises when any aspect of the food system is stressed.

### Forecast

See Climate prediction and Climate projection.

### General Circulation Model (GCM)

See Climate model.

### Geoengineering

Geoengineering refers to a broad set of methods and technologies that aim to deliberately alter the climate system in order to alleviate the impacts of climate change. Most, but not all, methods seek to either (1) reduce the amount of absorbed solar energy in the climate system (Solar Radiation Management) or (2) increase net carbon sinks from the atmosphere at a scale sufficiently large to alter climate (Carbon Dioxide Removal). Scale and intent are of central importance. Two key characteristics of geoengineering methods of particular concern are that they use or affect the climate system (e.g., atmosphere, land, or ocean) globally or regionally and/or could have substantive unintended effects that cross national boundaries. Geoengineering is different from weather modification and ecological engineering, but the boundary can be fuzzy (IPCC, 2012b, p. 2).

### Global change

A generic term to describe global scale changes in systems, including the climate system, ecosystems, and social-ecological systems.

### Global Climate Model (also referred to as General Circulation Model, both abbreviated as GCM)

See Climate model.

### Global mean surface temperature

An estimate of the global mean surface air temperature. However, for changes over time, only anomalies, as departures from a climatology, are used, most commonly based on the area-weighted global average of the sea surface temperature anomaly and land surface air temperature anomaly.

### Greenhouse effect

The infrared radiative effect of all infrared-absorbing constituents in the atmosphere. Greenhouse gases, clouds, and (to a small extent) aerosols absorb terrestrial radiation emitted by the Earth's surface and elsewhere in the atmosphere. These substances emit infrared radiation in all directions, but, everything else being equal, the net amount emitted to space is normally less than would have been emitted in the absence of these absorbers because of the decline of temperature with altitude in the troposphere and the consequent weakening of emission. An increase in the concentration of greenhouse gases increases the magnitude of this effect; the difference is sometimes called the enhanced greenhouse effect. The change in a greenhouse gas concentration because of anthropogenic emissions contributes to an instantaneous radiative forcing. Surface temperature and troposphere warm in response to this forcing, gradually restoring the radiative balance at the top of the atmosphere.

### Greenhouse gas (GHG)

Greenhouse gases are those gaseous constituents of the atmosphere, both natural and anthropogenic, that absorb and emit radiation at specific wavelengths within the spectrum of terrestrial radiation emitted by the Earth's surface, the atmosphere itself, and clouds. This property causes the greenhouse effect. Water vapor (H<sub>2</sub>O), carbon dioxide (CO<sub>2</sub>), nitrous oxide (N<sub>2</sub>O), methane (CH<sub>4</sub>), and ozone (O<sub>3</sub>) are the primary greenhouse gases in the Earth's atmosphere. Moreover, there are a number of entirely human-made greenhouse gases in the atmosphere, such as the halocarbons and other chlorine- and bromine-containing substances, dealt with under the Montreal Protocol. Beside CO<sub>2</sub>, N<sub>2</sub>O, and CH<sub>4</sub>, the Kyoto Protocol deals with the greenhouse gases sulfur hexafluoride (SF<sub>6</sub>), hydrofluorocarbons (HFCs), and perfluorocarbons (PFCs). For a list of well-mixed greenhouse gases, see WGI AR5 Table 2.SM.1.

### Ground-level ozone

Atmospheric ozone formed naturally or from human-emitted precursors near Earth's surface, thus affecting human health, agriculture, and ecosystems. Ozone is a greenhouse gas, but ground-level ozone, unlike stratospheric ozone, also directly affects organisms at the surface. Ground-level ozone is sometimes referred to as tropospheric ozone, although much of the troposphere is well above the surface and thus does not directly expose organisms at the surface. See also Ozone.

### Groundwater recharge

The process by which external water is added to the zone of saturation of an aquifer, either directly into a geologic formation that traps the water or indirectly by way of another formation.

### Hazard

The potential occurrence of a natural or human-induced physical event or trend or physical impact that may cause loss of life, injury, or other health impacts, as well as damage and loss to property, infrastructure, livelihoods, service provision, ecosystems, and environmental resources. In this report, the term hazard usually refers to climate-related physical events or trends or their physical impacts.

### Heat wave

A period of abnormally and uncomfortably hot weather.

### Hotspot

A geographical area characterized by high vulnerability and exposure to climate change.

### Human security

A condition that is met when the vital core of human lives is protected, and when people have the freedom and capacity to live with dignity. In the context of climate change, the vital core of human lives includes the universal and culturally specific, material and non-material elements necessary for people to act on behalf of their interests and to live with dignity.

### Human system

Any system in which human organizations and institutions play a major role. Often, but not always, the term is synonymous with society or

social system. Systems such as agricultural systems, political systems, technological systems, and economic systems are all human systems in the sense applied in this report.

### Hydrological cycle

The cycle in which water evaporates from the oceans and the land surface, is carried over the Earth in atmospheric circulation as water vapor, condenses to form clouds, precipitates over ocean and land as rain or snow, which on land can be intercepted by trees and vegetation, provides runoff on the land surface, infiltrates into soils, recharges groundwater, discharges into streams, and ultimately, flows out into the oceans, from which it will eventually evaporate again. The various systems involved in the hydrological cycle are usually referred to as hydrological systems.

### Hypoxic events

Events that lead to deficiencies of oxygen in water bodies. See also Dead zones and Eutrophication.

### Ice cap

A dome-shaped ice mass that is considerably smaller in extent than an ice sheet.

### Ice sheet

A mass of land ice of continental size that is sufficiently thick to cover most of the underlying bed, so that its shape is mainly determined by its dynamics (the flow of the ice as it deforms internally and/or slides at its base). An ice sheet flows outward from a high central ice plateau with a small average surface slope. The margins usually slope more steeply, and most ice is discharged through fast flowing ice streams or outlet glaciers, in some cases into the sea or into ice shelves floating on the sea. There are only two ice sheets in the modern world, one on Greenland and one on Antarctica. During glacial periods there were others.

### Ice shelf

A floating slab of ice of considerable thickness extending from the coast (usually of great horizontal extent with a very gently sloping surface), often filling embayments in the coastline of an ice sheet. Nearly all ice shelves are in Antarctica, where most of the ice discharged into the ocean flows via ice shelves.

### (climate change) Impact assessment

The practice of identifying and evaluating, in monetary and/or non-monetary terms, the effects of climate change on natural and human systems.

### Impacts (Consequences, Outcomes)<sup>10</sup>

Effects on natural and human systems. In this report, the term impacts is used primarily to refer to the effects on natural and human systems of extreme weather and climate events and of climate change. Impacts generally refer to effects on lives, livelihoods, health, ecosystems, economies, societies, cultures, services, and infrastructure due to the

interaction of climate changes or hazardous climate events occurring within a specific time period and the vulnerability of an exposed society or system. Impacts are also referred to as consequences and outcomes. The impacts of climate change on geophysical systems, including floods, droughts, and sea level rise, are a subset of impacts called physical impacts.

### Income

The maximum amount that a household, or other unit, can consume without reducing its real net worth. Total income is the broadest measure of income and refers to regular receipts such as wages and salaries, income from self-employment, interest and dividends from invested funds, pensions or other benefits from social insurance, and other current transfers receivable.<sup>11</sup>

### Indian Ocean Dipole (IOD)

Large-scale mode of interannual variability of sea surface temperature in the Indian Ocean. This pattern manifests through a zonal gradient of tropical sea surface temperature, which in one extreme phase in boreal autumn shows cooling off Sumatra and warming off Somalia in the west, combined with anomalous easterlies along the equator.

### Indigenous peoples

Indigenous peoples and nations are those that, having a historical continuity with pre-invasion and pre-colonial societies that developed on their territories, consider themselves distinct from other sectors of the societies now prevailing on those territories, or parts of them. They form at present principally non-dominant sectors of society and are often determined to preserve, develop, and transmit to future generations their ancestral territories, and their ethnic identity, as the basis of their continued existence as peoples, in accordance with their own cultural patterns, social institutions, and common law system.<sup>12</sup>

### Industrial Revolution

A period of rapid industrial growth with far-reaching social and economic consequences, beginning in Britain during the second half of the 18th century and spreading to Europe and later to other countries including the United States. The invention of the steam engine was an important trigger of this development. The industrial revolution marks the beginning of a strong increase in the use of fossil fuels and emission of, in particular, fossil carbon dioxide. In this report the terms *preindustrial* and *industrial* refer, somewhat arbitrarily, to the periods before and after 1750, respectively.

### Industrialized/developed/developing countries

There are a diversity of approaches for categorizing countries on the basis of their level of development, and for defining terms such as industrialized, developed, or developing. Several categorizations are used in this report. In the United Nations system, there is no established convention for the designation of developed and developing countries or areas. The United Nations Statistics Division specifies developed and developing regions based on common practice. In addition, specific countries are designated as least developed countries, landlocked

<sup>10</sup> Reflecting progress in science, this glossary entry differs in breadth and focus from the entry used in the Fourth Assessment Report and other IPCC reports.

<sup>11</sup> This glossary entry builds from the definition used in OECD (2003).

<sup>12</sup> This glossary entry builds from the definitions used in Cobo (1987) and previous IPCC reports.

developing countries, small island developing states, and transition economies. Many countries appear in more than one of these categories. The World Bank uses income as the main criterion for classifying countries as low, lower middle, upper middle, and high income. The UNDP aggregates indicators for life expectancy, educational attainment, and income into a single composite human development index (HDI) to classify countries as low, medium, high, or very high human development. See Box 1-2.

### Informal sector

Commercial enterprises (mostly small) that are not registered or that otherwise fall outside official rules and regulations. Among the businesses that make up the informal sector, there is great diversity in the value of the goods or services produced, the numbers employed, the extent of illegality, and the connection to the formal sector. Many informal enterprises have some characteristics of formal-sector enterprises, and some people are in informal employment in the formal sector as they lack legal protection or employment benefits.

### Informal settlement

A term given to settlements or residential areas that by at least one criterion fall outside official rules and regulations. Most informal settlements have poor housing (with widespread use of temporary materials) and are developed on land that is occupied illegally with high levels of overcrowding. In most such settlements, provision for safe water, sanitation, drainage, paved roads, and basic services is inadequate or lacking. The term *slum* is often used for informal settlements, although it is misleading as many informal settlements develop into good quality residential areas, especially where governments support such development.

### Institutions

Institutions are rules and norms held in common by social actors that guide, constrain, and shape human interaction. Institutions can be formal, such as laws and policies, or informal, such as norms and conventions. Organizations—such as parliaments, regulatory agencies, private firms, and community bodies—develop and act in response to institutional frameworks and the incentives they frame. Institutions can guide, constrain, and shape human interaction through direct control, through incentives, and through processes of socialization.

### Insurance/reinsurance

A family of financial instruments for sharing and transferring risk among a pool of at-risk households, businesses, and/or governments. See also Risk transfer.

### Integrated assessment

A method of analysis that combines results and models from the physical, biological, economic, and social sciences, and the interactions among these components, in a consistent framework to evaluate the status and the consequences of environmental change and the policy responses to it.

### Integrated Coastal Zone Management (ICZM)

An integrated approach for sustainably managing coastal areas, taking into account all coastal habitats and uses.

### Invasive species/Invasive Alien Species (IAS)

A species introduced outside its natural past or present distribution (i.e., an alien species) that becomes established in natural or semi-natural ecosystems or habitat, is an agent of change, and threatens native biological diversity (IUCN, 2000; CBD, 2002).

### Key vulnerability, Key risk, Key impact

A vulnerability, risk, or impact relevant to the definition and elaboration of “dangerous anthropogenic interference (DAI) with the climate system,” in the terminology of United Nations Framework Convention on Climate Change (UNFCCC) Article 2, meriting particular attention by policy makers in that context.

Key risks are potentially severe adverse consequences for humans and social-ecological systems resulting from the interaction of climate-related hazards with vulnerabilities of societies and systems exposed. Risks are considered “key” due to high hazard or high vulnerability of societies and systems exposed, or both.

Vulnerabilities are considered “key” if they have the potential to combine with hazardous events or trends to result in key risks. Vulnerabilities that have little influence on climate-related risk, for instance, due to lack of exposure to hazards, would not be considered key.

Key impacts are severe consequences for humans and social-ecological systems.

### Land grabbing

Large acquisitions of land or water rights for industrial agriculture, mitigation projects, or biofuels that have negative consequences on local and marginalized communities.

### Land surface air temperature

The surface air temperature as measured in well-ventilated screens over land at 1.5 m above the ground.

### Land use and Land use change

Land use refers to the total of arrangements, activities, and inputs undertaken in a certain land cover type (a set of human actions). The term *land use* is also used in the sense of the social and economic purposes for which land is managed (e.g., grazing, timber extraction, and conservation). Land use change refers to a change in the use or management of land by humans, which may lead to a change in land cover. Land cover and land use change may have an impact on the surface albedo, evapotranspiration, sources and sinks of greenhouse gases, or other properties of the climate system and may thus give rise to radiative forcing and/or other impacts on climate, locally or globally. See also the IPCC Special Report on Land Use, Land-Use Change, and Forestry (IPCC, 2000).

### La Niña

See El Niño-Southern Oscillation.

### Last Glacial Maximum (LGM)

The period during the last ice age when the glaciers and ice sheets reached their maximum extent, approximately 21 ka ago. This period

has been widely studied because the radiative forcings and boundary conditions are relatively well known.

### Likelihood

The chance of a specific outcome occurring, where this might be estimated probabilistically. Likelihood is expressed in this report using a standard terminology (Mastrandrea et al., 2010), defined in Box 1-1. See also Confidence and Uncertainty.

### Livelihood

The resources used and the activities undertaken in order to live. Livelihoods are usually determined by the entitlements and assets to which people have access. Such assets can be categorized as human, social, natural, physical, or financial.

### Low regrets policy

A policy that would generate net social and/or economic benefits under current climate and a range of future climate change scenarios.

### Maladaptive actions (Maladaptation)

Actions that may lead to increased risk of adverse climate-related outcomes, increased vulnerability to climate change, or diminished welfare, now or in the future.

### Mean sea level

The surface level of the ocean at a particular point averaged over an extended period of time such as a month or year. Mean sea level is often used as a national datum to which heights on land are referred.

### Meridional Overturning Circulation (MOC)

Meridional (north-south) overturning circulation in the ocean quantified by zonal (east-west) sums of mass transports in depth or density layers. In the North Atlantic, away from the subpolar regions, the MOC (which is in principle an observable quantity) is often identified with the thermohaline circulation (THC), which is a conceptual and incomplete interpretation. It must be borne in mind that the MOC is also driven by wind, and can also include shallower overturning cells such as occur in the upper ocean in the tropics and subtropics, in which warm (light) waters moving poleward are transformed to slightly denser waters and subducted equatorward at deeper levels. See also Thermohaline circulation.

### Microclimate

Local climate at or near the Earth's surface. See also Climate.

### Mitigation (of climate change)

A human intervention to reduce the sources or enhance the sinks of greenhouse gases.

### Mitigation (of disaster risk and disaster)

The lessening of the potential adverse impacts of physical hazards (including those that are human-induced) through actions that reduce hazard, exposure, and vulnerability.

### Mode of climate variability

Underlying space-time structure with preferred spatial pattern and temporal variation that helps account for the gross features in variance

and for teleconnections. A mode of variability is often considered to be the product of a spatial climate pattern and an associated climate index time series.

### Monsoon

A monsoon is a tropical and subtropical seasonal reversal in both the surface winds and associated precipitation, caused by differential heating between a continental-scale land mass and the adjacent ocean. Monsoon rains occur mainly over land in summer.

### Non-climatic driver (Non-climate driver)

An agent or process outside the climate system that influences a human or natural system.

### Nonlinearity

A process is called nonlinear when there is no simple proportional relation between cause and effect. The climate system contains many such nonlinear processes, resulting in a system with potentially very complex behavior. Such complexity may lead to abrupt climate change. See also Predictability.

### North Atlantic Oscillation (NAO)

The North Atlantic Oscillation consists of opposing variations of surface pressure near Iceland and near the Azores. It therefore corresponds to fluctuations in the strength of the main westerly winds across the Atlantic into Europe, and thus to fluctuations in the embedded extratropical cyclones with their associated frontal systems. See NAO Index in WGI AR5 Box 2.5.

### Ocean acidification

Ocean acidification refers to a reduction in the pH of the ocean over an extended period, typically decades or longer, which is caused primarily by uptake of carbon dioxide from the atmosphere, but can also be caused by other chemical additions or subtractions from the ocean. Anthropogenic ocean acidification refers to the component of pH reduction that is caused by human activity (IPCC, 2011, p. 37).

### Opportunity costs

The benefits of an activity forgone through the choice of another activity.

### Outcome vulnerability (End-point vulnerability)

Vulnerability as the end point of a sequence of analyses beginning with projections of future emission trends, moving on to the development of climate scenarios, and concluding with biophysical impact studies and the identification of adaptive options. Any residual consequences that remain after adaptation has taken place define the levels of vulnerability (Kelly and Adger, 2000; O'Brien et al., 2007).

### Oxygen Minimum Zone (OMZ)

The midwater layer (200 to 1000 m) in the open ocean in which oxygen saturation is the lowest in the ocean. The degree of oxygen depletion depends on the largely bacterial consumption of organic matter, and the distribution of the OMZs is influenced by large-scale ocean circulation. In coastal oceans, OMZs extend to the shelves and may also affect benthic ecosystems.



**Ozone**

Ozone, the triatomic form of oxygen (O<sub>3</sub>), is a gaseous atmospheric constituent. In the troposphere, it is created both naturally and by photochemical reactions involving gases resulting from human activities (smog). Tropospheric ozone acts as a greenhouse gas. In the stratosphere, it is created by the interaction between solar ultraviolet radiation and molecular oxygen (O<sub>2</sub>). Stratospheric ozone plays a dominant role in the stratospheric radiative balance. Its concentration is highest in the ozone layer.

**Pacific Decadal Oscillation (PDO)**

The pattern and time series of the first empirical orthogonal function of sea surface temperature over the North Pacific north of 20°N. The PDO broadened to cover the whole Pacific Basin is known as the Interdecadal Pacific Oscillation (IPO). The PDO and IPO exhibit similar temporal evolution.

**Parameterization**

In climate models, this term refers to the technique of representing processes that cannot be explicitly resolved at the spatial or temporal resolution of the model (sub-grid scale processes) by relationships between model-resolved larger-scale variables and the area- or time-averaged effect of such sub-grid scale processes.

**Particulates**

Very small solid particles emitted during the combustion of fossil and biomass fuels. Particulates may consist of a wide variety of substances. Of greatest concern for health are particulates of diameter less than or equal to 10 nm, usually designated as PM<sub>10</sub>.

**Pastoralism**

A livelihood strategy based on moving livestock to seasonal pastures primarily in order to convert grasses, forbs, tree leaves, or crop residues into human food. The search for feed is however not the only reason for mobility; people and livestock may move to avoid various natural and/or social hazards, to avoid competition with others, or to seek more favorable conditions. Pastoralism can also be thought of as a strategy that is shaped by both social and ecological factors concerning uncertainty and variability of precipitation, and low and unpredictable productivity of terrestrial ecosystems.

**Path dependence**

The generic situation where decisions, events, or outcomes at one point in time constrain adaptation, mitigation, or other actions or options at a later point in time.

**Permafrost**

Ground (soil or rock and included ice and organic material) that remains at or below 0°C for at least 2 consecutive years.

**Persistent Organic Pollutants (POPs)**

Toxic organic chemical substances that persist in the environment for long periods of time, are transported and deposited in locations distant from their sources of release, bioaccumulate, and can have adverse effects on human health and ecosystems.<sup>13</sup>

**Phenology**

The relationship between biological phenomena that recur periodically (e.g., development stages, migration) and climate and seasonal changes.

**Photochemical smog**

A mix of oxidizing air pollutants produced by the reaction of sunlight with primary air pollutants, especially hydrocarbons.

**Poverty**

Poverty is a complex concept with several definitions stemming from different schools of thought. It can refer to material circumstances (such as need, pattern of deprivation, or limited resources), economic conditions (such as standard of living, inequality, or economic position), and/or social relationships (such as social class, dependency, exclusion, lack of basic security, or lack of entitlement).

**Poverty trap**

Poverty trap is understood differently across disciplines. In the social sciences, the concept, primarily employed at the individual, household, or community level, describes a situation in which escaping poverty becomes impossible due to unproductive or inflexible resources. A poverty trap can also be seen as a critical minimum asset threshold, below which families are unable to successfully educate their children, build up their productive assets, and get out of poverty. Extreme poverty is itself a poverty trap, since poor persons lack the means to participate meaningfully in society. In economics, the term *poverty trap* is often used at national scales, referring to a self-perpetuating condition where an economy, caught in a vicious cycle, suffers from persistent underdevelopment (Matsuyama, 2008). Many proposed models of poverty traps are found in the literature.

**Predictability**

The extent to which future states of a system may be predicted based on knowledge of current and past states of the system. Because knowledge of the climate system's past and current states is generally imperfect, as are the models that utilize this knowledge to produce a climate prediction, and because the climate system is inherently nonlinear and chaotic, predictability of the climate system is inherently limited. Even with arbitrarily accurate models and observations, there may still be limits to the predictability of such a nonlinear system (AMS, 2000).

**Preindustrial**

See Industrial Revolution.

**Probability Density Function (PDF)**

A probability density function is a function that indicates the relative chances of occurrence of different outcomes of a variable. The function integrates to unity over the domain for which it is defined and has the property that the integral over a sub-domain equals the probability that the outcome of the variable lies within that sub-domain. For example, the probability that a temperature anomaly defined in a particular way is greater than zero is obtained from its PDF by integrating the PDF over all possible temperature anomalies greater than zero. Probability density functions that describe two or more variables simultaneously are similarly defined.

<sup>13</sup> This glossary entry builds from the definition in the Stockholm Convention on Persistent Organic Pollutants (Secretariat of the Stockholm Convention, 2001).

### Projection

A projection is a potential future evolution of a quantity or set of quantities, often computed with the aid of a model. Unlike predictions, projections are conditional on assumptions concerning, for example, future socioeconomic and technological developments that may or may not be realized. See also Climate prediction and Climate projection.

### Proxy

A proxy climate indicator is a record that is interpreted, using physical and biophysical principles, to represent some combination of climate-related variations back in time. Climate-related data derived in this way are referred to as proxy data. Examples of proxies include pollen analysis, tree ring records, speleothems, characteristics of corals, and various data derived from marine sediments and ice cores. Proxy data can be calibrated to provide quantitative climate information.

### Public good

A good that is both non-excludable and non-rivalrous in that individuals cannot be effectively excluded from use and where use by one individual does not reduce availability to others.

### Radiative forcing

Radiative forcing is the change in the net, downward minus upward, radiative flux (expressed in  $\text{W m}^{-2}$ ) at the tropopause or top of atmosphere due to a change in an external driver of climate change, such as a change in the concentration of carbon dioxide or the output of the Sun. Sometimes internal drivers are still treated as forcings even though they result from the alteration in climate, for example aerosol or greenhouse gas changes in paleoclimates. The traditional radiative forcing is computed with all tropospheric properties held fixed at their unperturbed values, and after allowing for stratospheric temperatures, if perturbed, to readjust to radiative-dynamical equilibrium. Radiative forcing is called instantaneous if no change in stratospheric temperature is accounted for. The radiative forcing once rapid adjustments are accounted for is termed the effective radiative forcing. For the purposes of this report, radiative forcing is further defined as the change relative to the year 1750 and, unless otherwise noted, refers to a global and annual average value. Radiative forcing is not to be confused with cloud radiative forcing, which describes an unrelated measure of the impact of clouds on the radiative flux at the top of the atmosphere.

### Reanalysis

Reanalyses are estimates of historical atmospheric temperature and wind or oceanographic temperature and current, and other quantities, created by processing past meteorological or oceanographic data using fixed state-of-the-art weather forecasting or ocean circulation models with data assimilation techniques. Using fixed data assimilation avoids effects from the changing analysis system that occur in operational analyses. Although continuity is improved, global reanalyses still suffer from changing coverage and biases in the observing systems.

### Reasons for concern

Elements of a classification framework, first developed in the IPCC Third Assessment Report, which aims to facilitate judgments about what level of climate change may be “dangerous” (in the language of Article 2 of the UNFCCC) by aggregating impacts, risks, and vulnerabilities.

### Reference scenario

See Baseline/reference.

### Reflexivity

A system attribute where cause and effect form a feedback loop, in which the effect changes the system itself. Self-adapting systems such as societies are inherently reflexive, as are planned changes in complex systems. Reflexive decision making in a social system has the potential to change the underpinning values that led to those decisions. Reflexivity is also an important aspect of adaptive management.

### Reforestation

Planting of forests on lands that have previously contained forests but that have been converted to some other use. For a discussion of the term *forest* and related terms such as *afforestation*, *reforestation*, and *deforestation*, see the IPCC Special Report on Land Use, Land-Use Change, and Forestry (IPCC, 2000). See also the Report on Definitions and Methodological Options to Inventory Emissions from Direct Human-induced Degradation of Forests and Devegetation of Other Vegetation Types (IPCC, 2003).

### Relative sea level

Sea level measured by a tide gauge with respect to the land upon which it is situated. See also Mean sea level and Sea level change.

### Representative Concentration Pathways (RCPs)

Scenarios that include time series of emissions and concentrations of the full suite of greenhouse gases and aerosols and chemically active gases, as well as land use/land cover (Moss et al., 2008). The word *representative* signifies that each RCP provides only one of many possible scenarios that would lead to the specific radiative forcing characteristics. The term *pathway* emphasizes that not only the long-term concentration levels are of interest, but also the trajectory taken over time to reach that outcome (Moss et al., 2010).

RCPs usually refer to the portion of the concentration pathway extending up to 2100, for which Integrated Assessment Models produced corresponding emission scenarios. Extended Concentration Pathways (ECPs) describe extensions of the RCPs from 2100 to 2500 that were calculated using simple rules generated by stakeholder consultations, and do not represent fully consistent scenarios.

Four RCPs produced from Integrated Assessment Models were selected from the published literature and are used in the present IPCC Assessment as a basis for the climate predictions and projections in WGI AR5 Chapters 11 to 14:

**RCP2.6** One pathway where radiative forcing peaks at approximately  $3 \text{ W m}^{-2}$  before 2100 and then declines (the corresponding ECP assuming constant emissions after 2100).

**RCP4.5 and RCP6.0** Two intermediate stabilization pathways in which radiative forcing is stabilized at approximately  $4.5 \text{ W m}^{-2}$  and  $6.0 \text{ W m}^{-2}$  after 2100 (the corresponding ECPs assuming constant concentrations after 2150).

**RCP8.5** One high pathway for which radiative forcing reaches greater than  $8.5 \text{ W m}^{-2}$  by 2100 and continues to rise for some amount of time (the corresponding ECP assuming constant emissions after 2100 and constant concentrations after 2250).

For further description of future scenarios, see WGI AR5 Box 1.1.

### Resilience

The capacity of social, economic, and environmental systems to cope with a hazardous event or trend or disturbance, responding or reorganizing in ways that maintain their essential function, identity, and structure, while also maintaining the capacity for adaptation, learning, and transformation.<sup>14</sup>

### Return period

An estimate of the average time interval between occurrences of an event (e.g., flood or extreme rainfall) of (or below/above) a defined size or intensity. See also Return value.

### Return value

The highest (or, alternatively, lowest) value of a given variable, on average occurring once in a given period of time (e.g., in 10 years). See also Return period.

### Risk

The potential for consequences where something of value is at stake and where the outcome is uncertain, recognizing the diversity of values.<sup>15</sup> Risk is often represented as probability of occurrence of hazardous events or trends multiplied by the impacts if these events or trends occur. Risk results from the interaction of vulnerability, exposure, and hazard. In this report, the term *risk* is used primarily to refer to the risks of climate-change impacts.

### Risk assessment

The qualitative and/or quantitative scientific estimation of risks.

### Risk management

Plans, actions, or policies to reduce the likelihood and/or consequences of risks or to respond to consequences.

### Risk perception

The subjective judgment that people make about the characteristics and severity of a risk.

### Risk transfer

The practice of formally or informally shifting the risk of financial consequences for particular negative events from one party to another.

### Runoff

That part of precipitation that does not evaporate and is not transpired, but flows through the ground or over the ground surface and returns to bodies of water. See also Hydrological cycle.

### Salt-water intrusion/encroachment

Displacement of fresh surface water or groundwater by the advance of salt water due to its greater density. This usually occurs in coastal and estuarine areas due to decreasing land-based influence (e.g., from reduced runoff or groundwater recharge, or from excessive water withdrawals from aquifers) or increasing marine influence (e.g., relative sea level rise).

### Scenario

A plausible description of how the future may develop based on a coherent and internally consistent set of assumptions about key driving forces (e.g., rate of technological change, prices) and relationships. Note that scenarios are neither predictions nor forecasts, but are useful to provide a view of the implications of developments and actions. See also Climate scenario, Emission scenario, Representative Concentration Pathways, and SRES scenarios.

### Sea level change

Sea level can change, both globally and locally due to (1) changes in the shape of the ocean basins, (2) a change in ocean volume as a result of a change in the mass of water in the ocean, and (3) changes in ocean volume as a result of changes in ocean water density. Global mean sea level change resulting from change in the mass of the ocean is called barystatic. The amount of barystatic sea level change due to the addition or removal of a mass of water is called its sea level equivalent (SLE). Sea level changes, both globally and locally, resulting from changes in water density are called steric. Density changes induced by temperature changes only are called thermosteric, while density changes induced by salinity changes are called halosteric. Barystatic and steric sea level changes do not include the effect of changes in the shape of ocean basins induced by the change in the ocean mass and its distribution. See also Relative sea level and Thermal expansion.

### Sea Surface Temperature (SST)

The sea surface temperature is the subsurface bulk temperature in the top few meters of the ocean, measured by ships, buoys, and drifters. From ships, measurements of water samples in buckets were mostly switched in the 1940s to samples from engine intake water. Satellite measurements of skin temperature (uppermost layer; a fraction of a millimeter thick) in the infrared or the top centimeter or so in the microwave are also used, but must be adjusted to be compatible with the bulk temperature.

### Semi-arid zone

Areas where vegetation growth is constrained by limited water availability, often with short growing seasons and high interannual variation in primary production. Annual precipitation ranges from 300 to 800 mm, depending on the occurrence of summer and winter rains.

### Sensitivity

The degree to which a system or species is affected, either adversely or beneficially, by climate variability or change. The effect may be direct (e.g., a change in crop yield in response to a change in the mean, range,

<sup>14</sup> This definition builds from the definition used in Arctic Council (2013).

<sup>15</sup> This definition builds from the definitions used in Rosa (1998) and Rosa (2003).

or variability of temperature) or indirect (e.g., damages caused by an increase in the frequency of coastal flooding due to sea level rise).

### Significant wave height

The average trough-to-crest height of the highest one-third of the wave heights (sea and swell) occurring in a particular time period.

### Sink

Any process, activity, or mechanism that removes a greenhouse gas, an aerosol, or a precursor of a greenhouse gas or aerosol from the atmosphere.

### Social Cost of Carbon (SCC)

The net present value of climate damages (with harmful damages expressed as a positive number) from one more tonne of carbon in the form of CO<sub>2</sub>, conditional on a global emissions trajectory over time.

### Social protection

In the context of development aid and climate policy, social protection usually describes public and private initiatives that provide income or consumption transfers to the poor, protect the vulnerable against livelihood risks, and enhance the social status and rights of the marginalized, with the overall objective of reducing the economic and social vulnerability of poor, vulnerable, and marginalized groups (Devereux and Sabates-Wheeler, 2004). In other contexts, social protection may be used synonymously with social policy and can be described as all public and private initiatives that provide access to services, such as health, education, or housing, or income and consumption transfers to people. Social protection policies protect the poor and vulnerable against livelihood risks and enhance the social status and rights of the marginalized, as well as prevent vulnerable people from falling into poverty.

### Socioeconomic scenario

A scenario that describes a possible future in terms of population, gross domestic product, and other socioeconomic factors relevant to understanding the implications of climate change.

### Southern Annular Mode (SAM)

The leading mode of variability of Southern Hemisphere geopotential height, which is associated with shifts in the latitude of the midlatitude jet. See SAM Index in WGI AR5 Box 2.5.

### Species distribution modeling

Simulation of ecological effects of climate change. Species distribution modeling uses statistically or theoretically derived response surfaces to relate observations of species occurrence or known tolerance limits to environmental predictor variables, thereby predicting a species' range as the manifestation of habitat characteristics that limit or support its presence at a particular location. Species distribution models are also referred to as environmental niche models. Bioclimate envelope models can be considered as a subset of species distribution models that predict species occurrence or habitat suitability based on climatic variables only.

### SRES scenarios

SRES scenarios are emission scenarios developed by Nakićenović and Swart (2000) and used, among others, as a basis for some of the climate projections shown in Chapters 9 to 11 of IPCC (2001) and Chapters 10

and 11 of IPCC (2007). The following terms are relevant for a better understanding of the structure and use of the set of SRES scenarios:

**Scenario family** Scenarios that have a similar demographic, societal, economic, and technical change storyline. Four scenario families comprise the SRES scenario set: A1, A2, B1, and B2.

**Illustrative scenario** A scenario that is illustrative for each of the six scenario groups reflected in the Summary for Policymakers of Nakićenović and Swart (2000). They include four revised marker scenarios for the scenario groups A1B, A2, B1, and B2, and two additional scenarios for the A1F1 and A1T groups. All scenario groups are equally sound.

**Marker scenario** A scenario that was originally posted in draft form on the SRES web site to represent a given scenario family. The choice of markers was based on which of the initial quantifications best reflected the storyline, and the features of specific models. Markers are no more likely than other scenarios, but are considered by the SRES writing team as illustrative of a particular storyline. They are included in revised form in Nakićenović and Swart (2000). These scenarios received the closest scrutiny of the entire writing team and via the SRES open process. Scenarios were also selected to illustrate the other two scenario groups.

**Storyline** A narrative description of a scenario (or family of scenarios), highlighting the main scenario characteristics, relationships between key driving forces, and the dynamics of their evolution.

### Storm surge

The temporary increase, at a particular locality, in the height of the sea due to extreme meteorological conditions (low atmospheric pressure and/or strong winds). The storm surge is defined as being the excess above the level expected from the tidal variation alone at that time and place.

### Storm tracks

Originally, a term referring to the tracks of individual cyclonic weather systems, but now often generalized to refer to the main regions where the tracks of extratropical disturbances occur as sequences of low (cyclonic) and high (anticyclonic) pressure systems.

### Stratosphere

The highly stratified region of the atmosphere above the troposphere extending from about 10 km (ranging from 9 km at high latitudes to 16 km in the tropics on average) to about 50 km altitude.

### Stressors

Events and trends, often not climate-related, that have an important effect on the system exposed and can increase vulnerability to climate-related risk.

### Subsistence agriculture

Farming and associated activities that together form a livelihood strategy in which most output is consumed directly but some may be sold at market. Subsistence agriculture can be one of several livelihood activities.



**Surface temperature**

See Global mean surface temperature, Land surface air temperature, and Sea Surface Temperature.

**Sustainability**

A dynamic process that guarantees the persistence of natural and human systems in an equitable manner.

**Sustainable development**

Development that meets the needs of the present without compromising the ability of future generations to meet their own needs (WCED, 1987).

**Thermal expansion**

In connection with sea level, this refers to the increase in volume (and decrease in density) that results from warming water. A warming of the ocean leads to an expansion of the ocean volume and hence an increase in sea level. See also Sea level change.

**Thermocline**

The layer of maximum vertical temperature gradient in the ocean, lying between the surface ocean and the abyssal ocean. In subtropical regions, its source waters are typically surface waters at higher latitudes that have subducted and moved equatorward. At high latitudes, it is sometimes absent, replaced by a halocline, which is a layer of maximum vertical salinity gradient.

**Thermohaline circulation (THC)**

Large-scale circulation in the ocean that transforms low-density upper ocean waters to higher-density intermediate and deep waters and returns those waters back to the upper ocean. The circulation is asymmetric, with conversion to dense waters in restricted regions at high latitudes and the return to the surface involving slow upwelling and diffusive processes over much larger geographic regions. The THC is driven by high densities at or near the surface, caused by cold temperatures and/or high salinities, but despite its suggestive though common name, is also driven by mechanical forces such as wind and tides. Frequently, the name THC has been used synonymously with Meridional Overturning Circulation. See also Meridional Overturning Circulation.

**Tipping point**

A level of change in system properties beyond which a system reorganizes, often abruptly, and does not return to the initial state even if the drivers of the change are abated.<sup>16</sup>

**Traditional knowledge**

The knowledge, innovations, and practices of both indigenous and local communities around the world that are deeply grounded in history and experience. Traditional knowledge is dynamic and adapts to cultural and environmental change, and also incorporates other forms of knowledge and viewpoints. Traditional knowledge is generally transmitted orally from generation to generation. It is often used as a synonym for indigenous knowledge, local knowledge, or traditional ecological knowledge.

**Transformation**

A change in the fundamental attributes of natural and human systems.

**Tree line**

The upper limit of tree growth in mountains or at high latitudes. It is more elevated or more poleward than the forest line.

**Tropical cyclone**

A strong, cyclonic-scale disturbance that originates over tropical oceans. Distinguished from weaker systems (often named tropical disturbances or depressions) by exceeding a threshold wind speed. A tropical storm is a tropical cyclone with 1-minute average surface winds between 18 and 32 m s<sup>-1</sup>. Beyond 32 m s<sup>-1</sup>, a tropical cyclone is called a hurricane, typhoon, or cyclone, depending on geographic location.

**Troposphere**

The lowest part of the atmosphere, from the surface to about 10 km in altitude at mid-latitudes (ranging from 9 km at high latitudes to 16 km in the tropics on average), where clouds and weather phenomena occur. In the troposphere, temperatures generally decrease with height. See also Stratosphere.

**Tsunami**

A wave, or train of waves, produced by a disturbance such as a submarine earthquake displacing the sea floor, a landslide, a volcanic eruption, or an asteroid impact.

**Tundra**

A treeless biome characteristic of polar and alpine regions.

**Uncertainty**

A state of incomplete knowledge that can result from a lack of information or from disagreement about what is known or even knowable. It may have many types of sources, from imprecision in the data to ambiguously defined concepts or terminology, or uncertain projections of human behavior. Uncertainty can therefore be represented by quantitative measures (e.g., a probability density function) or by qualitative statements (e.g., reflecting the judgment of a team of experts) (see Moss and Schneider, 2000; Manning et al., 2004; Mastrandrea et al., 2010). See also Confidence and Likelihood.

**United Nations Framework Convention on Climate Change (UNFCCC)**

The Convention was adopted on 9 May 1992 in New York and signed at the 1992 Earth Summit in Rio de Janeiro by more than 150 countries and the European Community. Its ultimate objective is the “stabilization of greenhouse gas concentrations in the atmosphere at a level that would prevent dangerous anthropogenic interference with the climate system.” It contains commitments for all Parties. Under the Convention, Parties included in Annex I (all OECD countries and countries with economies in transition) aim to return greenhouse gas emissions not controlled by the Montreal Protocol to 1990 levels by the year 2000. The convention entered in force in March 1994. In 1997, the UNFCCC adopted the Kyoto Protocol.

<sup>16</sup> The glossary for the Working Group I contribution to the Fifth Assessment Report defines tipping point in the context of climate: “In climate, a hypothesized critical threshold when global or regional climate changes from one stable state to another stable state. The tipping point event may be irreversible.”

### Uptake

The addition of a substance of concern to a reservoir. The uptake of carbon containing substances, in particular carbon dioxide, is often called (carbon) sequestration.

### Upwelling region

A region of an ocean where cold, typically nutrient-rich waters well up from the deep ocean.

### Urban heat island

The relative warmth of a city compared with surrounding rural areas, associated with changes in runoff, effects on heat retention, and changes in surface albedo.

### Volatile Organic Compounds (VOCs)

Important class of organic chemical air pollutants that are volatile at ambient air conditions. Other terms used to represent VOCs are *hydrocarbons* (HCs), *reactive organic gases* (ROGs), and *non-methane volatile organic compounds* (NMVOCs). NMVOCs are major contributors (together with NO<sub>x</sub> and CO) to the formation of photochemical oxidants such as ozone.

### Vulnerability<sup>17</sup>

The propensity or predisposition to be adversely affected. Vulnerability encompasses a variety of concepts and elements including sensitivity or susceptibility to harm and lack of capacity to cope and adapt. See also Contextual vulnerability and Outcome vulnerability.

### Vulnerability index

A metric characterizing the vulnerability of a system. A climate vulnerability index is typically derived by combining, with or without weighting, several indicators assumed to represent vulnerability.

### Water cycle

See Hydrological cycle.

### Water-use efficiency

Carbon gain by photosynthesis per unit of water lost by evapotranspiration. It can be expressed on a short-term basis as the ratio of photosynthetic carbon gain per unit transpirational water loss, or on a seasonal basis as the ratio of net primary production or agricultural yield to the amount of water used.

## References

- AMS, 2000: *AMS Glossary of Meteorology, Second Edition* [Glickman, T.S. (ed.)]. American Meteorological Society (AMS), Boston, MA, USA, <http://glossary.ametsoc.org/?s=A&p=1>.
- Arctic Council, 2013: Glossary of terms. In: *Arctic Resilience Interim Report 2013*. Stockholm Environment Institute (SEI) and Stockholm Resilience Centre, Stockholm, Sweden, p. viii.
- CBD, 2000: *COP 5 Decision VI/6: Ecosystem Approach*. Fifth Ordinary Meeting of the Conference of the Parties to the Convention on Biological Diversity, 15 - 26 May 2000, Nairobi, Kenya, Secretariat of the Convention on Biological Diversity (CBD), Montreal, QC, Canada, [www.cbd.int/decision/cop/?id=7148](http://www.cbd.int/decision/cop/?id=7148).
- CBD, 2002: *Decision VI/23: Alien Species that Threaten Ecosystems, Habitats or Species*. Sixth Ordinary Meeting of the Conference of the Parties to the Convention on Biological Diversity, 7 - 19 April 2002, The Hague, Netherlands, Secretariat of the Convention on Biological Diversity (CBD), Montreal, QC, Canada, [www.cbd.int/decision/cop/?id=7197](http://www.cbd.int/decision/cop/?id=7197).
- CBD, 2009: *Connecting Biodiversity and Climate Change Mitigation and Adaptation: Report of the Second Ad Hoc Technical Expert Group on Biodiversity and Climate Change*. Technical Series No. 41, Secretariat of the Convention on Biological Diversity (CBD), Montreal, QC, Canada, 126 pp.
- Cobo, J.R.M., 1987: *Study of the Problem of Discrimination Against Indigenous Populations. Volume 5: Conclusions, Proposals and Recommendations*. Sub-commission on Prevention of Discrimination and Protection of Minorities, United Nations, New York, NY, USA, 46 pp.
- Devereux, S. and R. Sabates-Wheeler, 2004: *Transformative Social Protection*. IDS Working Paper 232, Institute of Development Studies (IDS), University of Sussex, Brighton, UK, 30 pp.
- FAO, 2000: *State of Food Insecurity in the World 2000*. Food and Agricultural Organization of the United Nations (FAO), Rome, Italy, 31 pp.
- Hegerl, G.C., O. Hoegh-Guldberg, G. Casassa, M.P. Hoerling, R.S. Kovats, C. Parmesan, D.W. Pierce, and P.A. Stott, 2010: Good practice guidance paper on detection and attribution related to anthropogenic climate change. In: *Meeting Report of the Intergovernmental Panel on Climate Change Expert Meeting on Detection and Attribution of Anthropogenic Climate Change* [Stocker, T.F., C.B. Field, D. Qin, V. Barros, G.-K. Plattner, M. Tignor, P.M. Midgley, and K.L. Ebi (eds.)]. IPCC Working Group I Technical Support Unit, University of Bern, Bern, Switzerland, 8 pp.
- Heywood, V.H. (ed.), 1995: *The Global Biodiversity Assessment*. United Nations Environment Programme (UNEP), Cambridge University Press, Cambridge, UK, 1152 pp.
- IPCC, 1992: *Climate Change 1992: The Supplementary Report to the IPCC Scientific Assessment* [Houghton, J.T., B.A. Callander, and S.K. Varney (eds.)]. Cambridge University Press, Cambridge, UK and New York, NY, USA, 116 pp.
- IPCC, 1996: *Climate Change 1995: The Science of Climate Change. Contribution of Working Group I to the Second Assessment Report of the Intergovernmental Panel on Climate Change* [Houghton, J.T., L.G. Meira Filho, B.A. Callander, N. Harris, A. Kattenberg, and K. Maskell (eds.)]. Cambridge University Press, Cambridge, UK and New York, NY, USA, 572 pp.
- IPCC, 2000: *Land Use, Land-Use Change, and Forestry. Special Report of the Intergovernmental Panel on Climate Change* [Watson, R.T., I.R. Noble, B. Bolin, N.H. Ravindranath, D.J. Verardo, and D.J. Dokken (eds.)]. Cambridge University Press, Cambridge, UK and New York, NY, USA, 377 pp.
- IPCC, 2001: *Climate Change 2001: The Scientific Basis. Contribution of Working Group I to the Third Assessment Report of the Intergovernmental Panel on Climate Change* [Houghton, J.T., Y. Ding, D.J. Griggs, M. Noguer, P.J. van der Linden, X. Dai, K. Maskell, and C.A. Johnson (eds.)]. Cambridge University Press, Cambridge, UK and New York, NY, USA, 881 pp.
- IPCC, 2003: *Definitions and Methodological Options to Inventory Emissions from Direct Human-induced Degradation of Forests and Devegetation of Other Vegetation Types* [Penman, J., M. Gytarsky, T. Hiraishi, T. Krug, D. Kruger, R. Pipatti, L. Buendia, K. Miwa, T. Ngara, K. Tanabe, and F. Wagner (eds.)]. The Institute for Global Environmental Strategies (IGES), Hayama, Japan, 32 pp.
- IPCC, 2007: *Climate Change 2007: The Physical Science Basis. Contribution of Working Group I to the Fourth Assessment Report of the Intergovernmental Panel on Climate Change* [Solomon, S., D. Qin, M. Manning, M. Marquis, K. Averyt, M.M.B. Tignor, H.L. Miller Jr., and Z. Chen (eds.)]. Cambridge University Press, Cambridge, UK and New York, NY, USA, 996 pp.
- IPCC, 2011: *Workshop Report of the Intergovernmental Panel on Climate Change Workshop on Impacts of Ocean Acidification on Marine Biology and Ecosystems* [Field, C.B., V. Barros, T.F. Stocker, D. Qin, K.J. Mach, G.-K. Plattner, M.D. Mastrandrea, M. Tignor, and K.L. Ebi (eds.)]. IPCC Working Group II Technical Support Unit, Carnegie Institution, Stanford, CA, USA, 164 pp.
- IPCC, 2012a: *Managing the Risks of Extreme Events and Disasters to Advance Climate Change Adaptation. A Special Report of Working Groups I and II of the Intergovernmental Panel on Climate Change* [Field, C.B., V. Barros, T.F. Stocker, D. Qin, D.J. Dokken, K.L. Ebi, M.D. Mastrandrea, K.J. Mach, G.-K.

<sup>17</sup> Reflecting progress in science, this glossary entry differs in breadth and focus from the entry used in the Fourth Assessment Report and other IPCC reports.

- Plattner, S.K. Allen, M. Tignor, and P.M. Midgley (eds.]. Cambridge University Press, Cambridge, UK, and New York, NY, USA, 582 pp.
- IPCC**, 2012b: *Meeting Report of the Intergovernmental Panel on Climate Change Expert Meeting on Geoengineering* [Edenhofer, O., R. Pichs-Madruga, Y. Sokona, C. Field, V. Barros, T.F. Stocker, Q. Dahe, J. Minx, K. Mach, G.-K. Plattner, S. Schlömer, G. Hansen, and M. Mastrandrea (eds.)]. IPCC Working Group III Technical Support Unit, Potsdam Institute for Climate Impact Research, Potsdam, Germany, 99 pp.
- IUCN**, 2000: *IUCN Guidelines for the Prevention of Biodiversity Loss Caused by Alien Invasive Species*. Prepared by the Species Survival Commission, Invasive Species Specialist Group, International Union for Conservation of Nature (IUCN), Approved by the 51<sup>st</sup> Meeting of the IUCN Council, Gland, Switzerland, 24 pp., <https://portals.iucn.org/library/efiles/documents/Rep-2000-052.pdf>.
- Jagers**, S.C. and J. Stripple, 2003: Climate governance beyond the state. *Global Governance*, **9**, 385-399.
- Kelly**, P.M. and W.N. Adger, 2000: Theory and practice in assessing vulnerability to climate change and facilitating adaptation. *Climatic Change*, **47**, 325-352.
- Manning**, M.R., M. Petit, D. Easterling, J. Murphy, A. Patwardhan, H.-H. Rogner, R. Swart, and G. Yohe (eds.), 2004: *IPCC Workshop on Describing Scientific Uncertainties in Climate Change to Support Analysis of Risk of Options*. Workshop Report, Intergovernmental Panel on Climate Change (IPCC), Geneva, Switzerland, 138 pp.
- Mastrandrea**, M.D., C.B. Field, T.F. Stocker, O. Edenhofer, K.L. Ebi, D.J. Frame, H. Held, E. Kriegler, K.J. Mach, P.R. Matschoss, G.-K. Plattner, G.W. Yohe, and F.W. Zwiers, 2010: *Guidance Note for Lead Authors of the IPCC Fifth Assessment Report on Consistent Treatment of Uncertainties*. Intergovernmental Panel on Climate Change (IPCC), Published online at: [www.ipcc-wg2.gov/meetings/CGCs/index.html#UR](http://www.ipcc-wg2.gov/meetings/CGCs/index.html#UR).
- Matsuyama**, K., 2008: Poverty Traps. In: *The New Palgrave Dictionary of Economics, 2<sup>nd</sup> Edition* [Blume, L. and S. Durlauf (eds.)]. Palgrave Macmillan, New York, NY, USA, [www.dictionaryofeconomics.com/article?id=pde2008\\_P000332](http://www.dictionaryofeconomics.com/article?id=pde2008_P000332).
- MEA**, 2005: Appendix D: Glossary. In: *Ecosystems and Human Well-being: Current States and Trends. Findings of the Condition and Trends Working Group, Vol. 1* [Hassan, R., R. Scholes, and N. Ash (eds.)]. Millennium Ecosystem Assessment (MEA), Island Press, Washington, DC, USA, pp. 893-900.
- Moss**, R. and S. Schneider, 2000: Uncertainties in the IPCC TAR: recommendations to lead authors for more consistent assessment and reporting. In: *IPCC Supporting Material: Guidance Papers on Cross Cutting Issues in the Third Assessment Report of the IPCC* [Pachauri, R., T. Taniguchi, and K. Tanaka (eds.)]. Intergovernmental Panel on Climate Change (IPCC), Geneva, Switzerland, pp. 33-51.
- Moss**, R., M. Babiker, S. Brinkman, E. Calvo, T. Carter, J. Edmonds, I. Elgizouli, S. Emori, L. Erda, K. Hibbard, R. Jones, M. Kainuma, J. Kelleher, J.F. Lamarque, M. Manning, B. Matthews, J. Meehl, L. Meyer, J. Mitchell, N. Nakicenovic, B. O'Neill, R. Pichs, K. Riahi, S. Rose, P. Runci, R. Stouffer, D. van Vuuren, J. Weyant, T. Wilbanks, J.-P. van Ypersele, and M. Zurek, 2008: *Towards New Scenarios for Analysis of Emissions, Climate Change, Impacts and Response Strategies*. IPCC Expert Meeting Report, 19-21 September, 2007, Noordwijkerhout, Netherlands, Intergovernmental Panel on Climate Change (IPCC), Geneva, Switzerland, 132 pp.
- Moss**, R., J.A. Edmonds, K.A. Hibbard, M.R. Manning, S.K. Rose, D.P. van Vuuren, T.R. Carter, S. Emori, M. Kainuma, T. Kram, G.A. Meehl, J.F.B. Mitchell, N. Nakicenovic, K. Riahi, S.J. Smith, R.J. Stouffer, A.M. Thomson, J.P. Weyant, and T.J. Wilbanks, 2010: The next generation of scenarios for climate change research and assessment. *Nature*, **463**, 747-756.
- Nakicenovic**, N. and R. Swart (eds.), 2000: *Special Report on Emissions Scenarios. A Special Report of Working Group III of the Intergovernmental Panel on Climate Change*. Cambridge University Press, Cambridge, UK and New York, NY, USA, 599 pp.
- O'Brien**, K., S. Eriksen, L.P. Nygaard, and A. Schjolden, 2007: Why different interpretations of vulnerability matter in climate change discourses. *Climate Policy*, **7**, 7-88.
- OECD**, 2003: *OECD Glossary of Statistical Terms*. Organisation for Economic Co-operation and Development (OECD), Paris, France, <http://stats.oecd.org/glossary/detail.asp?ID=1313>.
- Park**, S.E., N.A. Marshall, E. Jakku, A.M. Dowd, S.M. Howden, E. Mendham, and A. Fleming, 2012: Informing adaptation responses to climate change through theories of transformation. *Global Environmental Change*, **22**, 115-126.
- Rosa**, E.A., 1998: Metatheoretical foundations for post-normal risk. *Journal of Risk Research*, **1**(1), 15-44.
- Rosa**, E.A., 2003: The logical structure of the social amplification of risk framework (SARF): metatheoretical foundation and policy implications. In: *The Social Amplification of Risk* [Pidgeon, N., R.E. Kasperson, and P. Slovic (eds.)]. Cambridge University Press, Cambridge, UK, pp. 47-79.
- Secretariat of the Stockholm Convention**, 2001: *The Stockholm Convention on Persistent Organic Pollutants (as amended in 2009)*. Secretariat of the Stockholm Convention, Châtelaine, Switzerland, 63 pp.
- UNCCD**, 1994: *Article 1: Use of Terms*. United Nations Convention to Combat Desertification (UNCCD), Paris, France, [www.unccd.int/en/about-the-convention/Pages/Text-Part-I.aspx](http://www.unccd.int/en/about-the-convention/Pages/Text-Part-I.aspx).
- UNISDR**, 2009: *2009 UNISDR Terminology on Disaster Risk Reduction*. United Nations International Strategy for Disaster Reduction (UNISDR), United Nations, Geneva, Switzerland, 30 pp.
- WCED**, 1987: *Our Common Future*. World Commission on Environment and Development (WCED), Oxford University Press, Oxford, UK, 300 pp.

## Acronyms



<b>20CR</b>	20th Century Reanalysis	<b>CCRIF</b>	Caribbean Catastrophe Risk Insurance Facility
<b>AAL</b>	average annual loss	<b>CCS</b>	carbon capture and storage
<b>ABNJ</b>	Areas Beyond National Jurisdiction	<b>CCSM</b>	Community Climate System Model
<b>ACC</b>	Antarctic Circumpolar Current	<b>CDM</b>	Clean Development Mechanism
<b>ACCCA</b>	Advancing Capacity for Climate Change Adaptation	<b>CDR</b>	carbon dioxide removal
<b>ACRE</b>	Atmospheric Circulation Reconstructions over the Earth	<b>CEN-SAD</b>	Community of Sahel-Saharan States
<b>AF</b>	Adaptation Fund	<b>CER</b>	certified emissions reduction
<b>AFTA</b>	ASEAN Free Trade Agreement	<b>CFP</b>	Ciguatera fish poisoning
<b>AGCM</b>	Atmosphere General Circulation Models	<b>CFP</b>	Common Fisheries Policy
<b>AgMIP</b>	Agricultural Model Intercomparison and Improvement Project	<b>CFSR</b>	Climate Forecast System Reanalysis
<b>AGWA</b>	Alliance for Global Water Adaptation	<b>CGCM</b>	Coupled General Circulation Model
<b>AIM</b>	Asia-Pacific Integrated Model	<b>CGE</b>	Computable General Equilibrium
<b>AMMA</b>	African Monsoon Multidisciplinary Analysis	<b>CGIAR</b>	Consultative Group on International Agricultural Research
<b>AMO</b>	Atlantic Multi-decadal Oscillation	<b>CH<sub>4</sub></b>	methane
<b>AMOC</b>	Atlantic Meridional Overturning Circulation	<b>CIAV</b>	climate impact, adaptation, and vulnerability
<b>AMU</b>	Arab Maghreb Union	<b>CIL</b>	Cold Intermediate Layer
<b>AOC</b>	Appellation d'Origine Controlee	<b>CILSS</b>	Permanent Inter-States Committee for Drought Control in the Sahel
<b>AOGCMs</b>	Atmosphere-Ocean General Circulation Model	<b>CLARIS</b>	Europe-South America Network for Climate Change Assessment and Impact Studies
<b>AOSIS</b>	Alliance Of Small Island States	<b>Climate-ADAPT</b>	Climate Adaptation Platform
<b>APHRODITE</b>	Asian Precipitation – Highly Resolved Observational Data Integration Towards Evaluation	<b>CLIVAR</b>	Climate Variability and Predictability Programme
<b>AR4</b>	Fourth Assessment Report	<b>CLLJ</b>	Caribbean Low Level Jet
<b>AR5</b>	Fifth Assessment Report	<b>CLRTAP</b>	Convention on Long-range Transboundary Air Pollution
<b>ARPEGE</b>	Action de Recherche Petite Echelle Grande Echelle	<b>CMIP3</b>	Coupled Model Intercomparison Project Phase 3
<b>ASEAN</b>	Association of Southeast Asian Nations	<b>CMIP5</b>	Coupled Model Intercomparison Project Phase 5
<b>ASH</b>	Aragonite Saturation Horizon	<b>CNRM</b>	Centre National de Recherches Météorologiques
<b>ASP</b>	adaptive social protection	<b>CO<sub>2</sub></b>	carbon dioxide
<b>AVHRR</b>	Advanced Very High Resolution Radiometer	<b>COADS</b>	Comprehensive Ocean-Atmosphere Data Set
<b>BATS</b>	Bermuda Atlantic Time-series Study	<b>COMESA</b>	Common Market for Eastern and Southern Africa
<b>BAU</b>	business as usual	<b>COMIFAC</b>	Commission of Central African Forests
<b>BFI</b>	Bilateral Finance Institutions	<b>CORDEX</b>	Coordinated Regional Downscaling Experiment
<b>C<sup>4</sup>MIP</b>	Carbon Cycle Model Intercomparison Project	<b>CPIA</b>	Country Policy and Institutional Assessment
<b>CAADP</b>	Comprehensive Africa Agriculture Development Program	<b>CPP</b>	Cyclone Preparedness Program
<b>CaCO<sub>3</sub></b>	calcium carbonate	<b>CRED</b>	Centre for Research on the Epidemiology of Disasters
<b>CAF</b>	Cancun Adaptation Framework	<b>CRISTAL</b>	Community-based Risk Screening Tool-Adaptation and Livelihoods
<b>CAP</b>	Common Agricultural Policy	<b>CRUTEM4</b>	Climatic Research Unit/Hadley Centre gridded land-surface air temperature version 4
<b>CAPS</b>	climate-altering pollutants	<b>CSIRO</b>	Commonwealth Scientific and Industrial Research Organisation
<b>CARLA</b>	Climate Adaptation for Rural Livelihoods and Agriculture	<b>CSP</b>	concentrating solar power
<b>CBA</b>	community-based adaptation	<b>CTI</b>	Coral Triangle Initiative
<b>CBAA</b>	Community-Based Adaptation in Africa	<b>CTM</b>	Chemical Transport Model
<b>CBD</b>	Convention on Biological Diversity	<b>CTP</b>	carbon from thawed permafrost
<b>CBDRR</b>	community-based disaster risk reduction	<b>DAI</b>	dangerous anthropogenic interference
<b>CBNRM</b>	community-based natural resource management	<b>DALYs</b>	disability-adjusted life years
<b>CBS</b>	Coastal Boundary Systems	<b>Defra</b>	Department for Environment Food and Rural Affairs
<b>CC</b>	community composition	<b>DGVM</b>	Dynamic Global Vegetation Model
<b>CCA</b>	climate change adaptation	<b>DHMs</b>	degree heating months
<b>CCAD</b>	Central American Commission for Environment and Development	<b>DIN</b>	dissolved inorganic nitrogen
<b>CCAFS</b>	Climate Change Agriculture and Food Security	<b>DIP</b>	dissolved inorganic phosphorus
<b>CCAMLR</b>	Commission for the Conservation of Antarctic Marine Living Resources	<b>DIVA</b>	Dynamic Interactive Vulnerability Assessment
<b>CCM</b>	carbon-concentrating mechanism	<b>DJF</b>	December-January-February
<b>CCRA</b>	Climate Change Risk Assessment	<b>DMS</b>	dimethylsulfide

<b>DNCs</b>	dark needle conifers	<b>GCMs</b>	Global Climate Models
<b>DO</b>	Dansgaard-Oeschger	<b>GDI</b> s	gross domestic investments
<b>DOC</b>	Denominazione di Origine Controllata	<b>GDP</b>	gross domestic product
<b>DOCG</b>	Denominazione di Origine Controllata e Garantita	<b>GEF</b>	Global Environmental Facility
<b>DOM</b>	dissolved organic matter	<b>GENIE</b>	Grid Enabled Integrated Earth System Model
<b>DRM</b>	disaster risk management	<b>GFDL-CM2</b>	Geophysical Fluid Dynamics Laboratory Coupled Model version 2
<b>DRR</b>	disaster risk reduction	<b>GHG</b>	greenhouse gas
<b>DS</b>	Deep Sea	<b>GHM</b>	Global Hydrological Model
<b>E&amp;V</b>	exposure and vulnerability	<b>GIS</b>	Geographic Information System
<b>EAC</b>	East African Community	<b>GISS</b>	Goddard Institute of Space Studies
<b>EAC</b>	East Australian Current	<b>GISTEMP</b>	Goddard Institute for Space Studies Surface Temperature Analysis
<b>EAM</b>	East Asian Monsoon	<b>GLADA</b>	Global Land Degradation Assessment and Improvement
<b>EbA</b>	Ecosystem-based Adaptation	<b>GLISA</b>	Great Lakes Integrated Sciences and Assessments
<b>EBUE</b>	Eastern Boundary Upwelling Ecosystems	<b>GLOF</b>	glacier lake outburst flood
<b>ECCAS</b>	Economic Community of Central African States	<b>GMOs</b>	genetically modified organisms
<b>ECHAM4</b>	European Centre for Medium Range Weather Forecasts and Hamburg 4	<b>GMSL</b>	global mean sea level
<b>ECLAC</b>	Economic Commission for Latin America and the Caribbean	<b>GMSLR</b>	global mean sea level rise
<b>ECO</b>	European Climate Change Oscillation	<b>GMST</b>	global mean surface temperature
<b>ECOWAS</b>	Economic Community of West African States	<b>GMT</b>	global mean temperature
<b>ECP</b>	Extended Concentration Pathway	<b>GNP</b>	Gross National Product
<b>EEZs</b>	exclusive economic zones	<b>gNPP</b>	global NPP
<b>EIs</b>	economic instruments	<b>GPCC</b>	Global Precipitation Climatology Centre
<b>ENM</b>	Ecological Niche Model	<b>GPP</b>	Gross Primary Productivity
<b>ENSO</b>	El Niño-Southern Oscillation	<b>GS</b>	governance structures
<b>ERA</b>	European Centre for Medium Range Weather Forecasts Reanalyses	<b>HABs</b>	harmful algal blooms
<b>ERSST</b>	Extended Reconstructed SST	<b>HadCM3</b>	Hadley Centre climate prediction model 3
<b>ESCI</b>	Emerging and Sustainable Cities Initiative	<b>HadCRUT4</b>	Hadley Centre/climatic research unit gridded surface temperature data set 4
<b>ESCOs</b>	Energy Service Companies	<b>HadCRUT4.2</b>	Hadley Centre/climatic research unit gridded surface temperature data set 4.2
<b>ESM</b>	Earth System Model	<b>HadGEM2-ES</b>	Hadley Centre new Global Environmental Model version 2 Earth System
<b>ESPACE</b>	European Spatial Planning Adapting to Climate Events Project	<b>HadRM3</b>	Hadley Centre Regional Model 3
<b>ETCCDI</b>	Expert Team on Climate Change Detection and Indices	<b>HARITA</b>	Horn of Africa Risk Transfer for Adaptation
<b>ETCs</b>	extratropical cyclones	<b>HDI</b>	Human Development Index
<b>EU</b>	European Union	<b>HE</b>	hypoxia effect
<b>EUS</b>	Equatorial Upwelling System	<b>HIC</b>	high-income country
<b>EWS</b>	early warning systems	<b>HIRHAM</b>	High-Resolution HAMBURG climate Model
<b>EWS</b>	Eelpout in the Wadden Sea	<b>HLSBS</b>	High-Latitude Spring Bloom Systems
<b>FACE</b>	Free Air CO <sub>2</sub> Enrichment	<b>HNLC</b>	high-nutrient low-chlorophyll
<b>FACE</b>	free atmosphere carbon exchange	<b>HOT</b>	Hawaii Ocean Time series
<b>FADs</b>	fish-aggregating devices	<b>HY-INT</b>	hydroclimatic intensity
<b>FAO</b>	Food and Agriculture Organization	<b>I&amp;FF</b>	investment and financial flows
<b>FAR</b>	First Assessment Report	<b>IAM</b>	Integrated Assessment Model
<b>FCP</b>	Fisheries Catch Potential	<b>IAS</b>	invasive alien species
<b>FDIs</b>	foreign direct investments	<b>IAV</b>	impacts, adaptation, and vulnerability
<b>FEWS NET</b>	Famine Early Warning Systems Network	<b>ICLEI</b>	International Council for Local Environmental Initiatives
<b>FFDI</b>	Forest Fire Danger Index	<b>ICOADS</b>	International Comprehensive Ocean-Atmosphere Data Set
<b>FONDEN</b>	Fondo de Desastres Naturales	<b>ICPAC</b>	International Climate Prediction and Applications Centre
<b>FUND</b>	Framework for Uncertainty, Negotiation and Distribution	<b>ICTs</b>	information and communication technologies
<b>GAIN</b>	Global Adaptation Alliance	<b>ICZM</b>	Integrated Coastal Zone Management
<b>GANs</b>	Global Action Networks		
<b>GCAM</b>	Global Change Assessment Model		
<b>GCM</b>	General Circulation Model		

<b>IDB</b>	Inter-American Development Bank	<b>MEA</b>	Millennium Ecosystem Assessment
<b>IEA</b>	International Energy Agency	<b>MERCOSUR</b>	Mercado Común del Sur
<b>IGAD</b>	Intergovernmental Authority on Development	<b>MERRA</b>	Modern Era Reanalysis for Research and Applications
<b>IHO</b>	International Hydrographic Organization	<b>MESSAGE</b>	Model for Energy Supply Strategy Alternatives and their General Environmental Impact
<b>IJEPA</b>	Indonesia-Japan Economic Partnership Agreement	<b>MFIs</b>	Multilateral Financial Institutions
<b>ILO</b>	International Labor Organization	<b>MICs</b>	medium-income country
<b>iLUC</b>	indirect land use change	<b>MIROC</b>	Model for Interdisciplinary Research On Climate
<b>IMAGE</b>	Integrated Model to Assess the Global Environment	<b>MLD</b>	mixed layer depth
<b>IMF</b>	International Monetary Fund	<b>MLOST</b>	Merged Land-Ocean Surface Temperature
<b>IMO</b>	International Maritime Organization	<b>MME</b>	Multi-Model Ensemble
<b>IOD</b>	Indian Ocean Dipole	<b>MMM</b>	Maximum Monthly Mean
<b>IOM</b>	International Organization of Migration	<b>MOC</b>	Meridional Overturning Circulation
<b>IPO</b>	Inter-decadal Pacific Oscillation	<b>MODIS</b>	Moderate Resolution Imaging Spectrometer
<b>IPY</b>	International Polar Year	<b>MOSE</b>	MODulo Sperimentale Elettromeccanico
<b>ISFS</b>	Invasive Species Forecasting System	<b>MPAs</b>	marine protected areas
<b>ISI-MIP</b>	Inter-Sectoral Impact Model Intercomparison Project	<b>MPI</b>	Max Planck Institute
<b>ISPS</b>	International Ship and Port Facility Security	<b>MRC</b>	Mekong River Commission
<b>ITCZ</b>	Intertropical Convergence Zone	<b>MRI-AGCMS</b>	Meteorological Research Institute of Japan Meteorological Agency
<b>ITF</b>	Indonesian Throughflow	<b>MRSP</b>	Metropolitan Region of São Paulo
<b>IUCN</b>	International Union for Conservation of Nature	<b>MSL</b>	mean sea level
<b>IUPA</b>	Index of Usefulness of Practices for Adaptation	<b>MWF</b>	mid-water fishes
<b>IUU</b>	illegal, unreported, and unregulated	<b>NAFTA</b>	North American Free Trade Agreement
<b>IWRM</b>	Integrated Water Resource Management	<b>NAMS</b>	North American Monsoon System
<b>JGOFS</b>	Joint Global Ocean Flux Study	<b>NAO</b>	North Atlantic Oscillation
<b>JI</b>	Joint Implementation	<b>NAP</b>	National Adaptation Plan
<b>JJA</b>	June-July-August	<b>NAPA</b>	National Adaptation Programme of Action
<b>JMA</b>	Japan Meteorological Agency	<b>NARCCAP</b>	North American Regional Climate Change Assessment Program
<b>KOE</b>	Kuroshio-Oyashio Extension	<b>NARR</b>	North American Regional Reanalysis
<b>KVs</b>	Key Vulnerabilities	<b>NCAR</b>	National Center for Atmospheric Research
<b>LAPA</b>	Local Adaptation Plans of Action	<b>NCCARF</b>	National Climate Change Adaptation Research Facility
<b>LDCF</b>	Least Developed Countries Fund	<b>NCCRS</b>	National Climate Change Response Strategies
<b>LDCs</b>	Least Developed Countries	<b>NCDC</b>	National Climate Data Center
<b>LECZ</b>	low-elevation coastal zone	<b>NCEP</b>	National Centers for Environmental Prediction
<b>LGM</b>	Last Glacial Maximum	<b>NDVI</b>	Normalized Difference Vegetation Index
<b>LIC</b>	low-income country	<b>NEB</b>	northeast Brazil
<b>LiDAR</b>	Light Detection And Ranging	<b>NEPAD</b>	New Partnership for Africa's Development
<b>LMB</b>	Lower Mekong River Basin	<b>NGO</b>	non-governmental organization
<b>LMICs</b>	lower middle-income countries	<b>NH</b>	Northern Hemisphere
<b>LP</b>	London Protocol	<b>NIES</b>	National Institute for Environmental Studies
<b>LPB</b>	La Plata Basin	<b>NNR</b>	NCEP-NCAR Reanalyses
<b>LSLA</b>	large-scale land acquisitions	<b>NOAA</b>	National Oceanic and Atmospheric Administration
<b>LUCC</b>	land use and cover change	<b>NPGO</b>	North Pacific Gyre Oscillation
<b>M&amp;A</b>	mitigation and adaptation	<b>NPP</b>	Net Primary Productivity
<b>MAB</b>	Marine Air Breathers	<b>NRM</b>	Natural Resource Management
<b>MAGICC</b>	Model for the Assessment of Greenhouse gas Induced Climate Change	<b>NSR</b>	Northern Sea Route
<b>MAM</b>	March-April-May	<b>NWP</b>	Northwest Passage
<b>MAP</b>	mean annual precipitation	<b>O<sub>2crit</sub></b>	critical O <sub>2</sub> concentration
<b>MARPOL</b>	International Convention for the Prevention of Pollution From Ships	<b>O<sub>3</sub></b>	ozone
<b>MBIs</b>	market-based instruments	<b>OA</b>	ocean acidification
<b>MCA</b>	multi-criteria analysis	<b>OAE</b>	ocean acidification effect
<b>MCDA</b>	multi-criteria decision analysis	<b>OC</b>	organic carbon
<b>MDB</b>	Marine Data Bank	<b>OCLTT</b>	Oxygen and Capacity Limited Thermal Tolerance
<b>MDB</b>	Multilateral Development Bank	<b>ODA</b>	Official Development Assistance
<b>MDBA</b>	Murray-Darling Basin Authority		
<b>MDGs</b>	Millennium Development Goals		

<b>OECD</b>	Organisation for Economic Co-operation and Development	<b>SCC</b>	social cost of carbon
<b>OMZ</b>	Oxygen Minimum Zone	<b>SCS</b>	South China Sea
<b>OND</b>	October-November-December	<b>SDGs</b>	Sustainable Development Goals
<b>OPEC</b>	Organization of the Petroleum Exporting Countries	<b>SDM</b>	species distribution modeling
<b>PACC</b>	Pacific Adaptation to Climate Change Project	<b>SE</b>	synergistic effects
<b>pCO<sub>2</sub></b>	CO <sub>2</sub> partial pressures	<b>SeaWiFS</b>	Sea-viewing Wide Field-of-view Sensor
<b>PDF</b>	Probability Density Function	<b>SED</b>	socioeconomic development
<b>PDO</b>	Pacific Decadal Oscillation	<b>SEI</b>	Stockholm Environment Institute
<b>PDSI</b>	Palmer Drought Severity Index	<b>SES</b>	Semi-Enclosed Seas
<b>PEMSEA</b>	Partnerships in Environmental Management for the Seas of East Asia	<b>SICA</b>	Sistema de la Integración Centroamericana
<b>PES</b>	Payment for Environmental Services	<b>SIDS</b>	Small Island Developing States
<b>PESETA</b>	Projections of Economic impacts of climate change in Sectors of Europe based on bottom-up analysis	<b>SLP</b>	sea level pressure
<b>PETM</b>	Paleocene-Eocene Thermal Maximum	<b>SLR</b>	sea level rise
<b>PFEL</b>	Pacific Fisheries Environmental Laboratory,	<b>SMEs</b>	small to medium enterprises
<b>PIACC</b>	Ibero-American Programme on Adaptation to Climate Change	<b>SO<sub>2</sub></b>	sulfur dioxide
<b>PM<sub>2.5</sub></b>	particulate matter with aerodynamic diameter <2.5 µm	<b>SP</b>	social protection
<b>PM<sub>5</sub></b>	particulate matter with aerodynamic diameter <5 µm	<b>SPAs</b>	Shared Policy Assumptions
<b>PNA</b>	Pacific North America	<b>SPCRs</b>	Strategic Programmes for Climate Resilience
<b>POM</b>	particulate organic matter	<b>SPCZ</b>	South Pacific Convergence Zone
<b>POPs</b>	persistent organic pollutants	<b>SPM</b>	Summary for Policymakers
<b>PP</b>	Plankton Phenology	<b>SPREP</b>	South Pacific Regional Environmental Programme
<b>PPCR</b>	Pilot Program for Climate Resilience	<b>SR</b>	Species Richness
<b>PRECIS</b>	Providing REgional Climates for Impact Studies	<b>SRC</b>	short rotation coppice
<b>PROVIA</b>	Programme of Research on Climate Change Vulnerability, Impacts and Adaptation	<b>SRES</b>	Special Report on Emission Scenarios
<b>PSS78</b>	Practical Salinity Scale 1978	<b>SREX</b>	Special Report on Managing the Risks of Extreme Events and Disasters to Advance Climate Change Adaptation
<b>PV</b>	photovoltaic	<b>SRM</b>	Solar Radiation Management
<b>PVA</b>	participatory vulnerability assessment	<b>SRREN</b>	Special Report on Renewable Energy Sources and Climate Change Mitigation
<b>PWC</b>	Pacific Walker Circulation	<b>SSFs</b>	small-scale fisheries
<b>RAC</b>	Regional Adaptation Collaborative	<b>SSP</b>	Shared Socioeconomic Pathway
<b>RCA 3</b>	Rosby Centre regional Atmospheric model 3	<b>SST</b>	sea surface temperature
<b>RCM</b>	Regional Climate Model	<b>STF</b>	subtropical front
<b>RCP</b>	Representative Concentration Pathway	<b>STG</b>	subtropical gyre
<b>RDM</b>	robust decision making	<b>SWH</b>	significant wave height
<b>RECs</b>	Regional Economic Communities	<b>TAR</b>	Third Assessment Report
<b>REDD+</b>	Reduction of Emissions from Deforestation and Forest Degradation	<b>TBE</b>	tick-borne encephalitis
<b>RFC</b>	Reasons for Concern	<b>TC</b>	tropical cyclone
<b>RFMO</b>	Regional Fisheries Management Organization	<b>TE</b>	temperature effect
<b>RICE</b>	Regional dynamic Integrated model of Climate and the Economy	<b>TEK</b>	traditional ecological knowledge
<b>RISAs</b>	Regional Integrated Sciences and Assessments	<b>TEP</b>	transparent exopolymer particle
<b>ROI</b>	return on investment	<b>TH</b>	thermal heating
<b>RSLR</b>	relative sea level rise	<b>THC</b>	thermohaline circulation
<b>RWCs</b>	reef-building warm-water corals	<b>THI</b>	Temperature-Humidity Index
<b>SADC</b>	Southern African Development Community	<b>TRMM</b>	Tropical Rainfall Measuring Mission
<b>SAM</b>	Southern Annular Mode	<b>UCL</b>	urban canopy layer
<b>SAMS</b>	South American Monsoon System	<b>UHI</b>	urban heat island
<b>SAR</b>	synthetic aperture radar	<b>UKCIP</b>	UK Climate Impacts Program
<b>SAR</b>	Second Assessment Report	<b>UMIC</b>	upper middle income country
<b>SAS</b>	Southeast Asian Seas	<b>UNCLOS</b>	United Nations Convention on the Law of the Sea
		<b>UNDP</b>	United Nations Development Programme
		<b>UNFCCC</b>	United Nations Framework Convention on Climate Change
		<b>UNHCR</b>	United Nations High Commissioner for Refugees
		<b>UNSFSA</b>	United Nations Straddling Fish Stocks Agreement
		<b>UV</b>	ultraviolet



<b>VCO</b>	voluntary carbon offset	<b>WHO</b>	World Health Organization
<b>VOCs</b>	volatile organic compounds	<b>WIPO</b>	World Intellectual Property Organization
<b>WAP</b>	western Antarctic Peninsula	<b>WMO</b>	World Meteorological Organization
<b>WASWind</b>	Wave- and Anemometer-based Sea Surface Wind	<b>WOCE</b>	World Ocean Circulation Experiment
<b>WaterMIP</b>	Water Model Intercomparison Project	<b>WTO</b>	World Trade Organization
<b>WB</b>	World Bank	<b>WUCA</b>	Water Utilities Climate Alliance
<b>WCRP</b>	World Climate Research Programme	<b>WUE</b>	water use efficiency

# ANNEX **IV**

## List of Major IPCC Reports

**Climate Change: The IPCC Scientific Assessment**

Report of the IPCC Scientific Assessment Working Group  
1990

**Climate Change: The IPCC Impacts Assessment**

Report of the IPCC Impacts Assessment Working Group  
1990

**Climate Change: The IPCC Response Strategies**

Report of the IPCC Response Strategies Working Group  
1990

**Climate Change 1992: The Supplementary Report to the IPCC Scientific Assessment**

Report of the IPCC Scientific Assessment Working Group  
1992

**Climate Change 1992: The Supplementary Report to the IPCC Impacts Assessment**

Report of the IPCC Impacts Assessment Working Group  
1992

**Climate Change: The IPCC 1990 and 1992 Assessments – IPCC First Assessment Report Overview and Policymaker Summaries, and 1992 IPCC Supplement**

1992

**Climate Change 1994: Radiative Forcing of Climate Change and an Evaluation of the IPCC IS92 Emission Scenarios**

IPCC Special Report  
1994

**IPCC Guidelines for National Greenhouse Gas Inventories**

1994

**Climate Change 1995: The Science of Climate Change**

Contribution of Working Group I  
to the IPCC Second Assessment Report  
1996

**Climate Change 1995: Impacts, Adaptations, and Mitigation of Climate Change: Scientific-Technical Analyses**

Contribution of Working Group II  
to the IPCC Second Assessment Report  
1996

**Climate Change 1995: Economic and Social Dimensions of Climate Change**

Contribution of Working Group III  
to the IPCC Second Assessment Report  
1996

**Climate Change 1995: IPCC Second Assessment Synthesis of Scientific-Technical Information Relevant to Interpreting Article 2 of the UN Framework Convention on Climate Change**

1996

**Technologies, Policies, and Measures for Mitigating Climate Change**

IPCC Technical Paper I  
1996

**Revised 1996 IPCC Guidelines for National Greenhouse Gas Inventories**

1996

**An Introduction to Simple Climate Models used in the IPCC Second Assessment Report**

IPCC Technical Paper II  
1997

**Stabilization of Atmospheric Greenhouse Gases: Physical, Biological, and Socio-Economic Implications**

IPCC Technical Paper III  
1997

**Implications of Proposed CO<sub>2</sub> Emissions Limitations**

IPCC Technical Paper IV  
1997

**The Regional Impacts of Climate Change**

IPCC Special Report  
1998

**Aviation and the Global Atmosphere**

IPCC Special Report  
1999

**Methodological and Technological Issues in Technology Transfer**

IPCC Special Report  
2000

**Land Use, Land-Use Change, and Forestry**

IPCC Special Report  
2000

**Emissions Scenarios**

IPCC Special Report  
2000

**Good Practice Guidance and Uncertainty Management in National Greenhouse Gas Inventories**

2000

**Climate Change 2001: The Scientific Basis**

Contribution of Working Group I  
to the IPCC Third Assessment Report  
2001

**Climate Change 2001: Impacts, Adaptation, and Vulnerability**

Contribution of Working Group II  
to the IPCC Third Assessment Report  
2001

**Climate Change 2001: Mitigation**

Contribution of Working Group III  
to the IPCC Third Assessment Report  
2001

**Climate Change 2001: IPCC Third Assessment Synthesis Report**

2001

**Climate Change and Biodiversity**

IPCC Technical Paper V  
2002

**Good Practice Guidance for Land Use,  
Land-Use Change, and Forestry**

2003

**Safeguarding the Ozone Layer and the Global Climate System:  
Issues Related to Hydrofluorocarbons and Perfluorocarbons**

IPCC Special Report  
2005

**Carbon Dioxide Capture and Storage**

IPCC Special Report  
2005

**2006 IPCC Guidelines for National Greenhouse Gas Inventories**

2006

**Climate Change 2007: The Physical Science Basis**

Contribution of Working Group I  
to the IPCC Fourth Assessment Report  
2007

**Climate Change 2007: Impacts, Adaptation, and Vulnerability**

Contribution of Working Group II  
to the IPCC Fourth Assessment Report  
2007

**Climate Change 2007: Mitigation of Climate Change**

Contribution of Working Group III  
to the IPCC Fourth Assessment Report  
2007

**Climate Change 2007: Synthesis Report**

2008

**Climate Change and Water**

IPCC Technical Paper VI  
2008

**Renewable Energy Sources and Climate Change Mitigation**

IPCC Special Report  
2011

**Managing the Risks of Extreme Events and Disasters  
to Advance Climate Change Adaptation**

IPCC Special Report  
2012

**Climate Change 2013: The Physical Science Basis**

Contribution of Working Group I  
to the IPCC Fifth Assessment Report  
2013

**2013 Revised Supplementary Methods and  
Good Practice Guidance Arising from the Kyoto Protocol**

2014

**2013 Supplement to the 2006 IPCC Guidelines  
for National Greenhouse Gas Inventories: Wetlands**

2014

**Climate Change 2014: Impacts, Adaptation, and Vulnerability**

Contribution of Working Group II  
to the IPCC Fifth Assessment Report  
2014

**Climate Change 2014: Mitigation of Climate Change**

Contribution of Working Group III  
to the IPCC Fifth Assessment Report  
2014

**Climate Change 2014: Synthesis Report**

2014

---

**Enquiries:** IPCC Secretariat, c/o World Meteorological Organization, 7 bis,  
Avenue de la Paix, Case Postale 2300, CH - 1211 Geneva 2, Switzerland





# Index

## Index | Key

- An asterisk (\*) indicates the term also appears in the Glossary.
- Page numbers in bold indicate page spans for entire chapters.
- Page numbers in italics denote figures, tables, boxed material.

## A

**Abrupt climate change\***, 15, 63, 64, 67, 276  
paleontological records, 421-423

**Acclimatization\***, 49, 287, 426, 427

**Acidification**. See Ocean acidification

**Active transport**, 714, 742

**Adaptation\***, 14-28, 39, 59-84, **833-977**, **1101-1131**  
about: relationship between adaptation chapters, 838, 1115-1117

actors and roles in, 836

adaptation as development, 816

ancillary benefits of, 910-911, 948

assessment\* (See Adaptation assessment)

autonomous\*, 321-324, 815, 1284-1286, 1472-1473, 1531, 1538-1539

barriers to, 233, 906, 1476

climate change magnitude and rate and, 1121

climate policies, 89-90, 171, 909, 922, 948-949

community-based\* (See Community-based adaptation)

Copenhagen Accord, pledges, 1115

core concepts and entry points, 26, 85

costs and benefits (See Adaptation costs and benefits)

decision making and governance, 9-11, 54-56, 85-87, 388-390, 389, 638, 836, 1118

definition of, 40, 853

development and, 816, 882, 948, 954, 1473

disagreements about, 180-182

disaster risk management and, 836

as dynamic issue, 951

early, 878

economics of (See Adaptation economics)

ecosystem-based\* (See Ecosystem-based adaptation)

emergent risks and, 1060-1061

ethical dimensions, 903, 925-927, 926

evolutionary\*, 322-323, 415, 426

experience, 8-9, 51-55, 52-55

facilitating, 888, 908, 948, 965

feedbacks in, 9

first step as vulnerability reduction in present, 25-26, 85, 1502, 1531, 1545

framing and focus of, 836, 838-839, 874, 948

funding gap, 28, 87, 844, 953

genetic and evolutionary responses, 322-323, 426, 1709

global, costs and benefits, 392-393

goals, 836

human-assisted, 324-326, 325, 328

incremental\*, 733, 1121, 1445

indigenous knowledge in, 87, 758, 766

inter-relationship with mitigation (See Adaptation and mitigation inter-relationships)

in IPCC assessment reports, 180-182

limits to (See Adaptation limits)

local government and, 836, 842-843, 849

mainstreaming, 87, 948, 1351-1352

maladaptation\*, 87, 254, 518, 837, 857-859, 1476

management decisions, 324-325

measuring, 853-857, 855

metrics, 853-857

micro-finance for, 584

mitigation and (See Adaptation and mitigation inter-relationships)

National Adaptation Programmes of Action (NAPAs), 215, 816, 836, 852, 873, 880, 1111

needs and options (See Adaptation needs and options)

opportunities, constraints, and limits (See Adaptation opportunities, constraints, and limits)

pathways, 1116-1117, 1386-1387

planning and implementation (See Adaptation planning and implementation)

principles for, 25-28, 85-87

private sector engagement, 843-844, 876, 876, 880-881, 886

regional, 8-9, 21-25, 90-91, 1145-1148, 1152-1157

risk management and, 56, 253-258, 1104-1105, 1117-1118

sectoral synthesis, 14-20, 922

synergies, 28, 87

technology and, 885

trans-generational, 415

transformational\* (See Transformational adaptation)

transitional, 733

unintended consequences of, 277, 327-328

See also *specific systems and regions*

**Adaptation and mitigation inter-relationships**, 26, 28, 180-181, 1080-1083

in Asia, 1352-1353

co-benefits, 89-91, 1104, 1118

decision processes, 216-218, 217

examples, 90-91

integration of adaptation and mitigation, 1104, 1117-1118

sustainable development and, 216-217, 217, 1109-1110

synergies and trade-offs, 89-91, 216, 217, 394, 925, 1104

**Adaptation assessment\***, 51, 837, 850-853, 1176-1184

analysis and reliability of, 1176-1184

first-generation, 851

national assessments, 852-853

purpose of, 850

regional, 1176-1184

scale in, 1149

scenario-based, 213, 851

second-generation, 851

istandard approach to, 850-851

top-down and bottom-up, 851, 1144, 1144

trends in, 850-851

**Adaptation constraints\***, 87, 902, 906, 911-919

adaptation needs and, 844-845

assessing, 901

biological, 902, 913-914, 922

in coastal areas, 393-394

competing values, 917

cross-scale dynamics, 912, 918-919

cultural factors, 902

definition of, 907

differences from barriers, obstacles, and limits, 906

economic, 914, 922

ethical dimensions, 903, 925-927, 926

financial, 914-915

governance and institutional, 916-917, 922

hard and soft limits, 89, 903, 907, 919-921

human resource, 915, 922

institutional factors, 902

knowledge, awareness, and technology, 911-913, 922

overcoming, 927

physical, 913, 922

risk-based framework, 902, 905-908, 906

in rural areas, 617, 642-643

sectoral and regional synthesis, 922-924, 922

social and cultural, 902, 915-916, 922

in urban areas, 540

See also Adaptation opportunities, constraints, and limits

**Adaptation costs and benefits**, 392-393, 948, 952-953, 953, 958-963

ancillary benefits, 948

broad categorization of, 952

in coastal systems, 364, 392-393, 395

cost-benefit analysis, 948, 956-957, 963

in freshwater resources, 256

global adaptation costs, 392-393, 949, 959-960, 959, 960

new thinking on, 948

socioeconomics and, 959

See also Adaptation economics; Trade-offs

**Adaptation deficit\***, 210, 214, 839

**Adaptation economics**, 26, **945-977**

adaptation as dynamic issue, 951

adaptation benefits and costs, residual damage, and projects, 952-953, 953

adaptation costs, 952-953, 953

adaptation limits and, 951-952, 952

adjustment costs, 955

ancillary benefits/effects, 948, 951

behavior, role of, 966

bias in (potential), 961

biophysical limits to adaptation, 948

broad-based approach, 948, 949, 951-954, 961, 963

broad categorization of adaptation strategies, 950

broad categorization of benefits and costs, 952 charges, 965-966

co-benefits, 948, 951, 952, 960

competitive adaptation, 948, 954

complementary adaptation, 948, 954

consistency between localized and global analyses, 960

coordination, government failures, and political economy, 956

cost-benefit analysis, 948, 956-957, 963

costing adaptation, 958-963

coverage of adaptation costs and benefits, 960

decision making, 954-958, 954, 963

decision making, economic barriers to, 955-956

decision making support, 948

decision making with uncertainty, 9, 956-958

development and adaptation, 948, 954

differences between adaptation potential and achievement, 948

- discount rates, 959  
 disincentives, 949, 964  
 economic analyses, desired characteristics of, 949  
 economic aspects of adaptation, 950-954  
 economic instruments, 26, 87, 948-949, 963-966, 965  
 education, 948, 950, 963  
 eligibility for adaptation funds, 952, 952  
 environmental regulation, 948, 950  
 equity and, 948, 955-956  
 ethics and distributional issues, 955-956  
 facilitating adaptation, 948, 965  
 financing, 948-949, 952  
 global adaptation costs, 949, 959-960, 959, 960  
 incentives, 949, 963-966  
 innovation, 966  
 insurance, 949, 964  
 intellectual property rights, 966  
 mainstreaming, 87, 948, 1351-1352  
 market-based instruments, 965-966  
 market failures, 955  
 missing markets, 955  
 moral hazard, 964  
 multi-metric decision making, 957, 957  
 multi-metric evaluations, 948  
 narrow economic approach, 961  
 narrowing of adaptation, 951-952, 952  
 non-market factors, 948, 951, 956, 958, 960, 961, 962, 963  
 non-monetary considerations, 948-949, 951, 961, 963  
 non-probabilistic methodologies, 949, 957-958  
 Paris agglomeration, 957, 957  
 payment for ecosystem services (PES), 964, 965, 1523, 1540-1541, 1541  
 practical adaptation strategy, 951-952, 952  
 private and public sectors, 948, 950  
 regional and sectoral studies, 949  
 research & development funding, 948, 966  
 residual cost, 952-953, 953  
 resource pricing, 964-965  
 risk financing, 949  
 risk pools, 949, 964  
 risk sharing and transfer, 949, 964  
 robustness, 949, 957-958, 958  
 sectoral and regional studies, 960-963, 960, 962-963  
 subsidies, 949, 965-966  
 taxes, 949, 965-966  
 technology transfer, 966  
 theoretical basis, 948  
 trade-offs, 948  
 transaction costs, 955  
 uncertainty and, 949, 954, 956-958  
 valuation of ecosystem services, 956-957  
 water markets, 964-965
- Adaptation limits\***, 9, 89, 902-903, 906, 919-922, 1085  
 assessing, 902  
 avoiding, 920, 927  
 biophysical, 922, 948  
 change and, 902-903, 912  
 in coastal areas, 393-394  
 definition of, 907  
 differences from constraints, barriers, and obstacles, 906  
 economic, 922  
 ethical dimensions, 903, 925-927, 926  
 exceedance of, 28, 87, 924  
 factors influencing, 951-952, 952  
 hard and soft limits, 89, 903, 907, 919-921  
 historical perspectives, 920  
 interacting systems, 903-904  
 mitigation and, 903, 924-925, 924  
 in ocean systems, 416  
 overview, 902-903  
 risk-based framework, 902, 905-908, 906  
 in rural areas, 617, 642-643  
 scale-dependent properties, 921  
 sectoral and regional synthesis, 922-924, 922  
 social/cultural, 922  
 transformational adaptation and, 89, 921-922, 1121  
 See also Adaptation opportunities, constraints, and limits
- Adaptation needs and options\***, 833-868  
 actors and roles, 836, 841-844  
 adaptation assessments\*, 837, 840, 850-853  
 adaptation constraints and limits\*, 844-845  
 adaptation needs\*, 839-844  
 adaptation options\*, 844-850, 845  
 awareness of, 837, 845, 848  
 behavioral measures, 845, 847  
 biophysical and environmental needs, 840-841  
 broad categorization of adaptation strategies, 950  
 categories of needs and options, 840, 845  
 cost and, 948  
 ecosystem-based adaptation, 845, 846-847  
 engineering and built environment, 845, 846  
 ethics and, 903  
 finance and, 392, 843-844, 845, 848-849  
 freshwater resource management, 254, 255  
 governments and, 836, 842-843, 845, 849  
 information, capacity, and resource needs, 844, 845, 848  
 institutional needs\*, 842-843  
 institutional options\*, 836, 845, 848-849  
 local government involvement, 836, 842-843, 849  
 maladaptation\*, 836, 857-859  
 measuring adaptation, 837, 853-857, 855  
 metrics, 837, 853-857  
 migration as an option, 770-771, 770  
 options in coastal systems, 365  
 policy actions, 948-949  
 private sector engagement, 836, 843-844  
 research and data gaps, 859-860  
 safety nets, 836, 845  
 selection of options, 836, 849-850, 850, 903  
 service provision, 845, 847  
 social needs, 841-842  
 social options, 845, 847-848  
 structural and physical options, 845-847, 845  
 summary of AR4 findings, 839  
 technological options\*, 836, 845, 846  
 trade-offs, 918  
 transformative adaptation, 836  
 vulnerability and, 836, 839-840
- Adaptation opportunities, constraints, and limits\***, 14-28, 59-84, 899-943  
 adaptation constraints\*, 902, 906, 911-919  
 adaptation limits\*, 902-903, 906, 919-922  
 adaptation opportunities\*, 902, 908-911, 909  
 assessing, 902  
 awareness raising, 845, 909, 922  
 capacity building, 902, 909, 922  
 case study of opportunities (Bangladesh), 910  
 changes and, 902-903, 912  
 cross-chapter box, 101-103  
 cross-scale dynamics, 912, 918-919  
 decision support tools, 902  
 definitions, 907  
 ethical dimensions, 903, 925-927, 926  
 facilitating adaptation, 908, 948  
 hard and soft limits, 89, 903, 907, 919-921  
 innovation, 909, 922  
 learning, 902, 909, 922  
 mitigation and, 903, 924-925, 924  
 policy, 909, 922  
 risk-based framework, 902, 905-908, 906  
 sectoral and regional synthesis, 14-25, 62-73, 922-924, 922  
 seizing opportunities, overcoming constraints, and avoiding limits, 927  
 selection and implementation of options, 903  
 summary of AR4 findings, 904-905  
 summary of SREX findings, 905  
 sustainable development and, 909-910  
 tools, 902, 909, 922  
 trade-offs, 918, 925  
 transformational adaptation, 89, 921-922  
 See also Adaptation constraints; Adaptation limits
- Adaptation options.** See Adaptation needs and options
- Adaptation planning and implementation**, 8, 25-26, 51, 85-87, 869-898  
 in Australasia, 1374-1375, 1389-1390  
 in Central and South America, 1531, 1538-1539  
 common recognition, 873-874  
 communication tools, 883  
 decision support tools, 883, 902  
 development and, 882  
 disaster risk management, 871, 881-882  
 early adaptation, 878  
 early warning systems, 872, 877, 878, 883-885  
 in Europe, 1297  
 examples, 875, 875, 879-880, 880, 1355  
 facilitating, 888  
 factors constraining, 902  
 financing, 878-881, 902  
 governance, 25, 85-87, 887-889  
 horizontal interplay, 871  
 impacts-led approaches, 872  
 implementation, 390-392, 877-878, 879-880  
 implementation tools, 838  
 increasing capabilities, 888-889  
 indigenous communities, 876  
 information and communication technologies, 884  
 institutional dimensions, 871, 886-888  
 insurance, 872, 884, 885-886  
 international mechanisms, 873-874  
 learning processes, 871  
 levels of, 873-877  
 livelihoods and poverty and, 815-816  
 local governments, 871, 876  
 local knowledge, 875  
 mixed-portfolio approaches, 883  
 monitoring, modeling, and spatially integrated tools, 872, 883  
 multidisciplinary efforts, 872  
 multiple approaches to, 871-872



- multiple stresses and, 871  
 national initiatives, 85, 871, 874-875  
 planning tools, 883-885  
 political dimensions, 887-888  
 present status, global, 876  
 private sector, 8, 871, 876, 876, 880-881, 886, 948, 950  
 public sector, 8, 948, 950  
 research needs, 889-890  
 return on investment, 880-881  
 status and progress, 871, 873-881, 876  
 strategies and approaches, 871-872, 883-884  
 subnational initiatives, 85, 871, 875-877, 875, 881  
 technology development, 885  
 in terrestrial and inland water systems, 324-326  
 tools, 872, 883-886, 884  
 top-down and bottom-up approaches, 871-872  
 transboundary, Mekong River Basin, 1355  
 types of approaches, 871-872, 878  
 in urban areas, 539-540, 876-877
- Adaptation potentials.** *See* Adaptation opportunities, constraints, and limits
- Adaptive capacity\***, 838, 875, 1176-1178  
 assessment of, 214  
 building, 909, 1115-1116  
 in China, 1116  
 development and, 1111  
 exceedance of, 87  
 in food systems, 513-514  
 of indigenous peoples, 765, 766  
 limits to, 426  
 of ocean systems, 416  
 poverty and, 816  
 regional context, 1142-1144  
 resilience and, 217  
 in rural areas, 617  
 in small islands, 1617, 1636-1637  
 of societal actors and natural systems, 902  
 in urban areas, 179-180, 539  
*See also specific systems and regions*
- Aeroallergens**, 729, 1043
- Afforestation**, 233, 257, 284, 317, 321
- Africa, 1199-1265**  
 access to resources/technology, 1204  
 adaptation, 8, 51, 487, 1203-1204, 1225-1238, 1237-1238, 1240  
 adaptation and development linkages, 1203-1204  
 adaptation barriers, 1236-1238  
 adaptation deficit, 1203  
 adaptation experiences and lessons learned, 54, 1229-1236  
 adaptation limits, 1204, 1236-1238  
 adaptation opportunities, constraints, and limits, 21, 922  
 adaptive capacity, 1204, 1226  
 agricultural pests, diseases, and weeds, 1220  
 agriculture, 54, 519, 1203, 1212-1213, 1218-1221, 1223, 1231  
 air quality, 1224  
 biodiversity, 1231-1232  
 biofuels, 1240-1241  
 biome change, 1215  
 Botswana, 804  
 climate finance and management, 1241-1242, 1241  
 climate forecasts, 643  
 coastal and ocean systems, 388, 1216  
 communication, 1233  
 community-based adaptation, 1229  
 conclusions from previous assessments, 1205-1206, 1205  
 costs of climate impacts, 631  
 crop insurance, 1147  
 crop yields, 510, 1218-1219, 1219  
 Darfur, conflict in, 773  
 deserts/desertification, 1205, 1209, 1210, 1213, 1214, 1215, 1234  
 detection and attribution, 44, 1003-1009, 1005-1006, 1212  
 development pathways, 1203-1204  
 diseases, 1222-1224  
 droughts, 42  
 East Africa coast and Madagascar, 1688  
 ecosystem services, 1231-1232  
 ecosystems, 1202, 1213-1216, 1214  
 education, 1213, 1233  
 emerging issues, 1238-1242  
 environmental context, 1211-1212  
 equity, 1226, 1227  
 extreme temperature and rainfall, 1210-1211  
 extreme weather and climate events, 42  
 fisheries, 1220-1221  
 floods, 42, 804, 805  
 food insecurity, 512, 1203  
 food production, 1202, 1212-1213  
 food security, 1202, 1212-1213, 1218-1221, 1221  
 freshwater ecosystems, 1215-1216  
 governance, 1203, 1227-1229  
 hantavirus, 1224  
 health, 1221-1224  
 human health, 715, 1203  
 human population, 1203  
 human security, 1204, 1238-1239  
 ICPAC, 1157  
 impacts, 1211-1225  
 infrastructure, 1234-1235  
 insurance, 54, 1231  
 integrated adaptation/mitigation, 91, 1240  
 Intergovernmental Authority on Development (IGAD), 1157  
 key risks, 21, 76, 117, 1204, 1237-1238, 1238  
 Lagos flooding, 804  
 land use, 1240-1241  
 leishmaniasis, 1223  
 Limpopo River, 803  
 livelihoods, 1155, 1230-1231  
 livestock, 511, 1219-1220  
 maladaptation risks, 1203-1204, 1235-1236  
 malaria, 722-723, 723, 1222-1223  
 malnutrition, 1222  
 meningococcal meningitis, 1224  
 migration, 1239-1240  
 mitigation, 1237-1238, 1240  
 mixed farming in Tanzania, 519  
 monsoons, 1161-1162  
 multiple stressors, 1202  
 Nairobi Work Programme, 583  
 natural resource management, 1231-1232  
 observed changes, 30, 82, 848, 1206-1211, 1207, 1208  
 observed climate trends, 1206-1211  
 observed impacts, 44, 1003-1009, 1005-1006, 1202  
 perennial crops, 1202, 1219, 1219  
 policies and access to information, 635  
 poverty, 801, 1211-1212  
 poverty indicators, 624  
 precipitation, 82, 1202, 1207, 1208, 1209-1210  
 projected changes, 82, 1206-1211, 1207, 1208  
 projected impacts, 796, 1202, 1204  
 regions within, 1205  
 research gaps, 1204, 1242-1243, 1242  
 resilience in, 1204  
 Rift Valley fever, 1223  
 risk management/reduction, 1202, 1204, 1230-1231, 1237-1238  
 risks, 21, 73-75, 76, 117, 1204, 1237-1238, 1238  
 river flow, 143-144  
 Sahel region, 519, 777  
 schistosomiasis, 1223-1224  
 social justice, 1227, 1227  
 socioeconomic context, 1211-1212  
 sub-Saharan, 796, 801  
 sustainable development, 1226-1227  
 technology, 1204, 1234-1235  
 temperature, 82, 1202, 1204, 1206-1209, 1207, 1208, 1224  
 terrestrial ecosystems, 1213-1215, 1214  
 trees, integrating into cropping systems, 1231  
 tropical beverage crops, 626, 641  
 undernourishment, 1213, 1213  
 urbanization, 1224-1225  
 violent conflict, 1239, 1239  
 vulnerability, 1202-1203, 1211-1225  
 water resources, 73-74, 250, 250, 625, 1203, 1213, 1216-1218  
 water stress, 73-74, 1202, 1217, 1237, 1237
- Aggregate impacts\***, 690, 690  
 risks associated with, 12, 61, 1015, 1016, 1044, 1077-1078
- Agricultural droughts**, 232, 247-248, 247
- Agricultural productivity**, 60, 810-812
- Agriculture**  
 adaptation, 215, 277, 489, 514-516, 515, 516, 638, 639-640  
 adaptation options, economic evaluation of, 962  
 adaptation trade-offs, 918  
 in coastal systems, 384  
 conservation agriculture, 638  
 crop insurance, 54, 685, 1147  
 diversification of, 516, 638  
 economic dependence on, 616, 617  
 extreme events and, 503  
 high-value food crops, 625  
 human security and, 761, 762, 763, 766, 768-769  
 irrigation, 233, 241, 251, 257  
 land conversion for, 67  
 observed impacts, 996-997  
 post-harvest aspects, 623-625  
 projected changes, 488-489, 623-625, 810-812  
 rainfed, 251-252, 498, 499, 514, 616, 624, 634  
 in rural areas, 616, 617, 621-625  
 smallholder and subsistence, 503, 616, 623, 627, 634, 638, 797  
 soil erosion and, 233, 237-239, 246  
 temperature effects, 110  
 trade and, 617, 628-629  
 tropical beverage crops, 625, 626-627, 641, 1528  
 under-investment in, 616

- in urban areas, 539  
 valuation of changes, 617, 631-632, 632  
 water demand, 251-252, 625  
*See also* Crop yields; Food production systems
- Air pollution**, 713, 727-730, 728  
 acute episodes, 729  
 biomass burning, 739  
 black carbon, 716, 739  
 climate-altering pollutants, 713, 714, 715, 716, 728, 728  
 forest fires and, 721, 729  
 fuel combustion, 738-739  
 household sources, 738-739  
 human health and, 727-730, 737-738  
 outdoor sources, 738, 739  
 ozone, 728-729, 728  
 particulate, 728, 728  
 primary co-pollutants, 739  
 reducing, 737-740  
 secondary co-pollutants, 739-740  
 temperature and, 729-730  
 transboundary pollution, 1353
- Air quality**, 189, 727-730  
 fires and, 721, 729  
 human health and, 727-730  
 near-term future, 729-730  
 ozone and, 1171, 1172  
 projected changes, 729-730, 1171, 1172  
 regional projections, 1171, 1172  
 in urban areas, 556
- Air transportation**, 676
- Albedo**, 274  
 green and white roofs, 90, 574-575
- Algal blooms**, 253, 257, 454-455  
 dissolved inorganic carbon and, 287  
 harmful (HAB), 439-440, 454-455, 465, 726, 1582  
 toxins produced by, 251, 252
- Alien species**. *See* Invasive species and invasive alien species
- Allergens**, 1000, 1043, 1056, 1064-1065, 1465
- Alpine ecosystems**, 314-317, 1274, 1274, 1301
- Alternative development pathways**, 1044, 1052, 1072-1073
- Amazon region**, 64, 67, 1502, 1507, 1509-1510, 1518, 1519, 1542  
 abrupt and irreversible changes (potential), 64, 67, 276, 309-310, 1016  
 Amazon river, 1518, 1519, 1521, 1543  
 biomass in, 308, 989  
 deforestation, 276, 284, 310, 1502, 1503, 1509-1510, 1514-1515, 1514, 1522-1523, 1535  
 forests, 64, 67, 276, 284, 310, 982, 990-991, 1016, 1503, 1512, 1514, 1522-1523  
 observed impacts, 83, 982, 990-991  
 projected changes, 83  
 tipping point (potential), 64, 309-310, 1016
- Amphibians**, 275, 300, 989
- Anaerobic organisms**, 415, 443
- Andes region**, 1502, 1507, 1508, 1510, 1519, 1521, 1522
- Animals**  
 Arctic, 317, 990, 1016, 1570, 1575-1576, 1588, 1596  
 hypoxia and, 443  
 life cycles, 441  
 marine, 414, 429-430, 440-441, 443, 449-450, 457, 1575-1576, 1588-1589  
 multiple drivers, responses to, 447  
 phenology, 292  
 in polar regions, 317, 414  
 temperature and, 49, 447  
 thermal sensitivity/windows, 48, 49, 427-428, 427, 428, 429-430
- Annex 1 and 2 countries**, 1115
- Anoxia**, 415-416, 443-445
- Antarctic Circumpolar Current**, 1671
- Antarctica**  
 freshwater systems, 1573, 1586-1587  
 key risks and adaptation, 1594  
 ocean acidification, 1587  
 productivity and species, 1576-1577  
 Southern Ocean, 1585-1586, 1589  
 terrestrial ecosystems, 1581, 1590  
 tourism, 1595  
*See also* Polar regions
- Anthropogenic\* climate change**, 26, 982  
 DAI (*See* Dangerous anthropogenic interference)  
 drivers of, 1502  
*See also* Detection and attribution
- Aquaculture**, 452, 488, 676, 1701-1704  
 adaptation, 489, 516  
 in coastal systems, 366, 384  
 impacts, 366, 384, 500-501, 508, 676  
 ocean acidification and, 452  
 vulnerabilities, 500-501
- Aquifers**, 364, 379, 991  
*See also* Groundwater
- Arabian Gulf**, 1683
- Arabian Sea**, 1687-1688
- Aragonite**, 423, 1673, 1674, 1675, 1683
- Arctic region**, 1570, 1572  
 abrupt and irreversible changes (potential), 276, 1017  
 adaptation limits, 1570  
 animal populations, 1580-1581  
 cascading impacts, 1015-1016  
 compound risk, 1058, 1059  
 economic sectors, 1584-1595  
 economy, 1585  
 extreme weather events, 42  
 fisheries, 1584  
 freshwater ecosystems, 1572-1573, 1586, 1594  
 health impacts, 42, 1581-1583, 1594  
 hydrology, 1572-1573, 1586  
 indigenous peoples, 51, 983, 1016, 1581-1583, 1593-1595  
 infrastructure, 1584-1585, 1594  
 key risks and adaptation, 8, 1594  
 krill, 1577  
 livelihoods, 51, 983  
 marine mammals and seabirds, 1588-1589  
 marine transport, 1584  
 multiple stressors, 1572-1586  
 navigation and shipping, 559, 776, 776, 1173, 1174, 1584, 1591-1593, 1591, 1592, 1705  
 observed changes, 1572-1586  
 observed impacts, 232, 314, 982, 983, 990, 1017  
 ocean acidification, 1587  
 phenology, 1578, 1578, 1588-1589  
 as potential carbon source, 315  
 projected changes, 314-317  
 projected impacts, 1586-1593  
 rapid rate of change in, 1570  
 regime shift in, 1015-1016  
 resource exploration, 1585, 1593  
 river ice, 232  
 sea ice losses, 60, 623, 776, 982, 987, 987, 1015-1016, 1071, 1570, 1591, 1595, 1705, 1712  
 sea ice projections, 1136, 1591-1593  
 security and geopolitical issues, 776  
 socioeconomic impacts, 1595  
 terrestrial ecosystems, 1577-1581, 1589-1590  
 tipping elements, 276, 1015-1016, 1017  
 traditional knowledge, 8, 54, 1583-1584  
 trans-Arctic shipping, 453, 1584, 1705  
 transportation infrastructure, 628  
 as unique and threatened system, 1013, 1014  
 vegetation, 1578-1580, 1579  
 vulnerability, 1572-1593  
 warming in, 190, 776  
*See also* Polar regions
- Armed conflict**, 771-775, 772, 773
- Asia**, 75-76, 1327-1370  
 about: countries and regions included, 1332  
 adaptation, 8, 22, 51, 922, 1334-1352, 1336-1337, 1355  
 adaptation and mitigation interactions, 1352-1353  
 adaptation, mainstreaming and institutional barriers, 1351-1352  
 adaptation, valuation of, 1350-1351  
 agriculture, 75  
 biodiversity, 1342  
 case studies, 1355-1356  
 caste system, 799, 807, 808  
 coastal systems, 1341-1343, 1347, 1351, 1354  
 conclusions from previous assessments, 1332  
 conservation, 1351  
 coral reefs, 1342  
 crop areas, 1344-1345  
 crop failure, 1336, 1352  
 crop yields, 509, 1349  
 dams, 1342, 1345, 1353, 1355  
 deserts/desertification, 1330, 1339, 1344  
 detection and attribution, 45, 1003-1009, 1006  
 development, 1330, 1351  
 disaster preparedness, 148, 1350  
 diseases, 723, 723, 1348-1349  
 droughts, 1341, 1348  
 economic development, 1330, 1351  
 economic growth, 1351  
 economy, 1353  
 education, higher, 1352  
 equitable development, 1351  
 extreme weather events, 1330, 1331  
 fisheries and aquaculture, 1345  
 floods, 1348, 1351  
 food production and security, 1330, 1343-1346, 1344, 1349, 1354  
 forests/forestry, 1340  
 freshwater resources, 1334-1338, 1338, 1354  
 glaciers, 242, 243, 1337, 1356, 1357  
 human health, 715, 1331, 1347, 1348-1350, 1354  
 human population, 1332, 1347  
 human security, 1331, 1348-1350, 1354  
 human settlements, 1346-1348, 1354  
 hydropower, 1355  
 income inequality, 802  
 industry, 1330, 1346-1348  
 infrastructure, 1346-1348

- intra-regional and inter-regional issues, 1353  
 key risks, 22, 77, 118  
 livelihoods, 1331, 1348-1350, 1354  
 malaria, 723, 723  
 marine systems, 1330  
 migration, 1353  
 monsoons, 1333, 1334  
 multiple stresses, 1330  
 new coverage in AR5, 1333  
 observed climate change, 83, 1333-1334  
 observed impacts, 31, 45, 1003-1009, 1006, 1334-1351, 1336-1337, 1354  
 oceans, 1334  
 peatland, 258, 1341, 1350, 1352, 1353  
 permafrost, 1330, 1340, 1341, 1342  
 phenology, 1339, 1340  
 poverty, 624, 1331, 1348-1350, 1354  
 precipitation, 83, 1333, 1335  
 projected changes, 83, 796, 1330-1331, 1334  
 projected impacts, 74-75, 1334-1351, 1336-1337, 1354  
 research and data gaps, 1331, 1353-1354, 1354  
 rice, 41, 1330, 1343-1345, 1344, 1347, 1349, 1354, 1354, 1355  
 rice landscapes, 318  
 risk, 22, 77, 118, 1336-1337, 1347  
 risk management, 1351-1352  
 runoff, 1337-1338  
 sea level rise, 1342  
 species and biome distributions, 1339-1340  
 storm damages, exposure, and economic impacts, 147-148, 148, 1333-1334, 1638  
 surface wind speeds, 1334  
 sustainable cities, 91  
 temperature, 83, 1330, 1333, 1335, 1348  
 terrestrial and inland water systems, 1330, 1339-1341, 1354  
 trade, 1353  
 transboundary adaptation planning, 1355  
 transboundary pollution, 1353  
 tropical and extratropical cyclones, 147-148, 148, 1333-1334  
 urbanization, 1330  
 valuation of impacts and adaptation, 1350-1351  
 vulnerability, 1334-1351, 1336-1337  
 water resources, 250, 250, 1330, 1337-1338, 1346  
 water-saving irrigation, 1116  
 water scarcity, 1330, 1337-1338, 1338  
 water stress, 1338  
*See also specific countries*
- Assessment**, 3, 3-4, 37, 184, 198, 199, 213-214  
 of adaptation (*See* Adaptation assessment)  
 context for, 4, 38-39  
 of impacts (*See* Impact assessment)  
 stakeholder participation in, 837  
 of vulnerabilities (*See* Vulnerability assessment)  
*See also* Decision making; IPCC Assessment Reports
- Assessment methods**  
 downscaling, 211-212, 1137-1138, 1159-1162  
 risk assessment, 922  
 stakeholder involvement, 837  
 thresholds and risk criteria, 855, 1051-1052  
 top-down vs. bottom-up approaches, 851, 1144, 1144
- Atlantic Multi-decadal Oscillation/Variability (AMO/AMV)\***, 63, 420, 422, 433, 993, 1671
- Atlantic Ocean**  
 chlorophyll concentrations, 1660  
 North Atlantic, 621, 1678-1679  
 responses to temperature, 434-435  
 sea surface temperature (SST), 1658, 1665  
 subtropical gyres, 1695-1696
- Atmospheric circulation**, 190
- Atolls**, 775, 1616, 1618, 1619-1622, 1619, 1623, 1634  
*See also* Small islands
- Attribution**. *See* Detection and attribution
- Australasia**, 76, 1371-1438  
 adaptation, 51-54, 1374-1375, 1382-1387, 1410-1411  
 adaptation challenges, 1374, 1406-1407, 1412-1413  
 adaptation decision making, 1386-1387  
 adaptation examples, 8, 55, 1148, 1157, 1398-1399  
 adaptation-mitigation interactions, 1406-1410, 1408  
 adaptation opportunities, constraints, and limits, 23, 922, 1382-1385, 1383, 1406-1407, 1412-1413  
 adaptation options, 389, 391-392  
 adaptation planning, 51-54, 1374-1375, 1389-1390  
 adaptation, transformational, 1375, 1412-1413  
 adaptation, uncertainties and, 1386-1387  
 adaptive capacity, 1375  
 agriculture, 1157, 1374, 1376, 1396-1399  
 Australia, 1377, 1413  
 biodiversity, 1391, 1408  
 biosecurity, 1397  
 carbon sequestration/storage, 1409  
 climate change, 1374  
 coastal adaptation, 365, 389, 1384-1385  
 coastal and low-lying areas, 1374, 1375-1376, 1413  
 coastal ecosystems, 1392-1393  
 conclusions from previous assessments, 1377  
 coral reefs, 431, 1374, 1375, 1392-1393, 1395, 1413  
 crop yields, 511  
 cyclones, 1374, 1377, 1381  
 detection and attribution, 45, 1003-1009, 1006-1008  
 droughts, 721, 807, 1380, 1389, 1389, 1395  
 economy, 1374, 1379-1382, 1410, 1410-1411  
 ecosystems, 1374, 1375-1376, 1390-1393  
 El Niño Southern Oscillation (ENSO), 632, 1377  
 emerging risk, 1412  
 energy supply, transmission, and demand, 1374, 1400-1401, 1408  
 extreme heat, 721  
 extreme weather events, 721, 1374, 1380-1381  
 fires/wildfires, 721, 1374, 1375, 1381, 1400, 1408, 1413  
 fisheries, 1393  
 floods, 721-722, 1374, 1375, 1404  
 flow-on effects, 1408-1410  
 forestry, 1393-1396  
 freshwater resources, 1374, 1387-1390, 1388  
 gender impacts, 807  
 Great Barrier Reef, 431, 1393  
 heat waves, 1374, 1375, 1380, 1401, 1402, 1405, 1407, 1411, 1413  
 heat waves, Victorian, 42, 1374, 1400, 1401, 1402  
 human health, 1374, 1402-1405, 1408, 1413  
 human population, 1379  
 human systems/society, 1374, 1375, 1380-1381, 1402-1406, 1412  
 indigenous peoples, 1375, 1405-1406, 1408  
 industries, 1393-1401  
 industries, relocation of, 55  
 infrastructure, 1375, 1408, 1413  
 insurance, 1403  
 invasive species, 1397  
 Kakadu National Park, 1391  
 key risks, 23, 78, 118, 1375-1376, 1410-1413, 1410-1411, 1413  
 knowledge gaps, 1376, 1413-1414  
 land-based interactions, 1409  
 livelihoods, 1408  
 livestock, 511, 1396-1397  
 Maori (New Zealand), 1395-1396  
 marine ecosystems, 1392-1393  
 migration, human, 1375-1376, 1410  
 mining, 1399, 1408  
 mortality from drought, fires, and heat waves, 42, 721  
 mountains/montane ecosystems, 1375, 1381, 1401, 1411, 1413  
 Murray-Darling Basin, 807, 843, 1374, 1376, 1379, 1389, 1410  
 native species, 1375  
 natural systems/ecosystems, 1375, 1390-1393, 1394-1395, 1412  
 New Zealand, 1377, 1413  
 observed climate change, 83-84, 1374, 1377-1379, 1378-1381  
 observed impacts, 31, 45, 1003-1009, 1006-1008, 1385-1387, 1394-1395  
 ocean acidification, 1374, 1379, 1393, 1413  
 poverty, 1379-1382  
 precipitation, 83-84, 1374, 1377-1379, 1378, 1380  
 productivity (vegetative), 1374, 1376  
 projected climate change, 83-84, 1374, 1377-1379, 1378-1381  
 projected impacts, 76, 1375-1376  
 relocation of agricultural industries, 1148  
 risk management/reduction, 1403, 1410-1411, 1412-1413  
 rural areas, 1398-1399, 1408  
 sea level, 1374, 1376, 1381, 1384, 1413  
 snow and ice, 1381  
 sociocultural factors, 1376, 1379-1382  
 socioeconomic scenarios, 1382  
 species distribution and viability, 1390-1392, 1394-1395, 1397  
 synergies and trade-offs, 1376, 1409  
 temperature, 83-84, 1006-1008, 1374, 1377, 1378-1380, 1402-1403, 1402, 1410-1411  
 terrestrial ecosystems, 1390-1392  
 tourism, 1401, 1408  
 transboundary effects, 91  
 urban adaptation, 1406-1407  
 vulnerability/risk, 76, 1374, 1375-1376, 1385, 1391, 1393, 1410-1413, 1410-1411, 1413  
 water conservation, 1374, 1389-1390  
 water management, 1389-1390, 1408

- water resources, 1374, 1374-1375, 1387-1390, 1388, 1399
- Autonomous adaptation\***, 321-324, 815  
in Central and South America, 1531, 1538-1539  
in Europe, 1284-1286  
in North America, 1472-1473
- Avalanches**, 989, 1280
- Avoided impacts**, 1045, 1081-1083, 1081
- B**
- Bacterial pathogens**, 726
- Baltic Sea**, 80, 1684
- Bangladesh**  
adaptation and disaster risk reduction, 148, 910  
coastal regions, 804  
cyclone impacts, 148  
exposure to storm damages, 1638  
flood protection costs, 673  
floods, 105, 1346  
gender roles in, 105  
human population, 373  
rice prices, 568  
*See also* Asia
- Barents Sea**, 1678
- Baseline/reference\***, 138, 1179-1181
- Beaches**, 375-376  
erosion, 1524, 1525, 1620, 1624  
recreational value, 663, 679  
*See also* Coastal systems and low-lying areas
- Benguela Current**, 1691-1692
- Benthic habitats and ecosystems**, 125, 150, 422, 424, 443-444, 448, 449
- Bering Sea**, 1576
- Biodiversity\***  
adaptation, 640-642  
adaptation trade-offs, 918  
adaptive management, 101, 640-642  
in Africa, 1231-1232  
in Australasia, 1391, 1408  
in Central and South America, 1502, 1522, 1535, 1542  
in coastal systems, 376-377  
coral reefs, 1016  
in Europe, 1289, 1294-1295, 1297, 1299-1300, 1300, 1304  
forest dieback and, 276  
habitat for, 319-320  
hotspots, 1177  
invasive species and, 289  
key risks, 1042, 1058, 1071  
mitigation and, 1043, 1061-1062  
nitrogen deposition and, 286  
in North America, 1446, 1458-1462, 1460, 1475  
observed impacts, 990  
in ocean systems, 416, 451, 453, 461  
in small islands, 1622  
in terrestrial and freshwater ecosystems, 274, 277  
vulnerability/risk, 60-62, 63, 274  
*See also* Extinction; Range shifts
- Bioenergy\***, 318  
unintended consequences of, 277, 327
- Bioenergy crops**, 320  
land use for, 277  
water needs, 233, 257
- Biofuel production**, 320, 617, 1043, 1409  
in Central and South America, 1515, 1533-1534, 1535, 1544-1545
- impacts of, 630  
land use and, 630, 797, 806-807, 814-815  
palm oil, 1515, 1533  
risk and emergent risks, 1055-1056, 1056, 1118  
water for, 163, 630
- Biological systems**. *See* Ecosystems
- Biomass\***  
biomass stove programs, 739, 1353  
combustion fuels, 738-739  
observed impacts, 989-990  
phytoplankton, 434-435, 445
- Biomass burning**, 739
- Biomass-derived energy**, 320
- Biomes\***, 446  
biome changes (Africa), 1215  
biome shifts, 274, 278-279, 279, 280, 281, 316-317  
*See also* Ecosystems; Range shifts
- Biophysical adaptation needs**, 840-841
- Biophysical processes**, 278, 283-285, 1043
- Birds**  
phenology and, 321-322  
seabirds, 414, 449-450, 457, 1575, 1577, 1588-1589
- Black carbon**, 716, 739
- Black Sea**, 80, 1684
- Blue Carbon**, 394, 1699-1701
- Body size**, 414, 428, 429, 430, 458, 459
- Bogs**, 313
- Bohai Sea**, 1686-1687
- Boreal forests**, 303-305, 317, 982, 1016, 1589
- Boreal-tundra Arctic systems**, 67, 1589-1590  
biome shift, 316-317  
productivity in, 990  
spring advancement, 292  
tipping point (potential), 64, 276, 316-317, 1016  
vulnerability of, 303-305
- Bottom-up approaches**, 851, 871-872, 1144, 1144
- Boundary organization\***, 207, 392
- Brazil**  
agriculture, 1503, 1527  
allocating tax shares, 589  
deforestation, reduction in, 1522-1523  
energy production, 1533-1534, 1540  
fisheries, 1503  
observed and projected changes, 83  
payment for ecosystem services (PES), 1541  
precipitation, 83, 1502, 1503  
rainfall, 1502  
renewable energy production, 1533-1534  
S„o Paulo, 1532  
species changes, 1502  
temperature, 83  
*See also* Central and South America
- Breeding programs**, 326
- Brundtland Report**, 1118
- Bryozoans**, 442
- Built environment\***, 27, 538, 559-560  
adaptation options, 845, 846
- C**
- C<sub>3</sub> plants**, 288, 310-311, 500
- C<sub>4</sub> plants**, 287, 288, 311, 500, 505
- Calcifiers**, 17, 64, 364, 366, 372, 374, 436-437, 436, 441, 447, 452, 464-465, 1064  
*See also* Ocean acidification
- California Current**, 1692
- Campylobacter**, 726
- Canada**, 1446-1447  
adaptation, 1474, 1475  
adaptation constraints, 1445, 1448  
agriculture and food security, 1462  
climate projections, 1455-1456  
climate trends, 1453-1454  
detection and attribution, 1447  
extreme events and vulnerabilities, 1450, 1470  
forests, 294, 320  
GDP, 1451  
human health, 1464-1466  
human population, 1448-1449, 1451, 1452  
mining, 1467-1468  
NAFTA, 1448, 1450  
precipitation, 81  
snowpack and snowmelt, 81, 1443, 1470  
socioeconomic indicators, 1451  
temperature, 81  
tourism and recreation, 678  
transportation infrastructure, 628  
tree mortality, 1459  
Vancouver, climate responses, 1474  
water resources, 1443-1444, 1456-1457  
wildfires, 1460-1461, 1473  
winter precipitation, 1454  
*See also* North America
- Canary Current**, 1690-1691
- Cancun Agreements (2010)**, 814, 853
- Capacity building\***, 909, 1115-1116  
*See also* Adaptive capacity
- Capacity needs\***, 838-839, 844
- Carbon**  
Blue Carbon, 394, 1699-1701  
dissolved organic (DOC), 287, 313  
social cost of (SCC), 690-691, 691  
storage (*See* carbon sequestration; carbon sinks)  
voluntary carbon offsets, 814
- Carbon capture and storage (CCS)**  
deep sea, 1705-1706  
effects on freshwater resources, 233, 258  
transport of CO<sub>2</sub>, 668
- Carbon cycle\***, 287, 293
- Carbon dioxide (CO<sub>2</sub>)\***  
carbon dioxide fertilization\*, 286, 293, 328  
effects on ecosystems, 287  
effects on human health, 1043, 1064-1065  
effects on ocean systems, 415, 418, 432-443, 450  
effects on plant growth, 157, 159, 293, 303, 308  
FACE (Free Air CO<sub>2</sub> Enrichment) studies, 287, 495, 499  
flux, in oceans, 420, 993, 1660  
freshwater resources and, 251  
plant productivity and, 276, 292-293  
pollen production and, 1043  
rise in, 287-288  
rising concentrations of, 287-288  
transfer from atmosphere to land, 276
- Carbon dioxide fertilization\***, 286, 293, 328
- Carbon Dioxide Removal (CDR)**, 454
- Carbon monoxide**, 739
- Carbon sequestration**  
climate change effects on, 276  
by forests, 90, 276  
by mangrove forests, 90, 1155  
mitigation efforts by planting trees, 277



- by terrestrial and freshwater ecosystems, 275-276, 277  
 See also Carbon capture and storage; Carbon sinks
- Carbon sinks**, 15, 64, 67  
 in the Arctic  
 global carbon stores, 313-314  
 loss of, 1054  
 peatland changes and, 313-314  
 reversal to carbon source (potential), 67, 276, 313-314, 315  
 terrestrial ecosystems, 64, 275-276, 293-294, 989
- Carbon stocks**, 293-294, 394, 1016
- Carbonate chemistry**, 130, 414, 436, 436, 464, 1658, 1673-1675
- Carbonate neutralization**, 454, 455
- Caribbean region**  
 Caribbean Catastrophic Risk Insurance Facility, 886, 1638  
 Caribbean Sea, 1688  
 climate projections, 1628  
 dengue fever, 724  
 ocean swells, 1631  
 sea urchin (*Diadema*) in, 1633-1634  
 See also Small islands
- Caribou**, 1580
- Cascading impacts**, 64, 983, 1012, 1013, 1015-1016
- Caste system**, 799, 807, 808
- Cattle**. See Livestock
- CDM**. See Clean Development Mechanism
- Central and South America**, 78-80, 1499-1566  
 adaptation, 8, 91, 1516-1537, 1545  
 adaptation, autonomous and planned, 1531, 1538-1539  
 adaptation, barriers to, 1539  
 adaptation, ecosystem-based, 54, 1502, 1542  
 adaptation experiences, 1538-1539  
 adaptation, first step in, 1502, 1531, 1545  
 adaptation interactions with mitigation, 1539-1540  
 adaptation opportunities, constraints, and limits, 24, 922, 1537-1539  
 adaptive capacity, 1508, 1531, 1537  
 agricultural productivity, 1503, 1528-1529, 1543  
 agriculture, 1502, 1503, 1504, 1514-1515, 1527-1531, 1528-1529, 1543  
 air quality, 1536-1537  
 Amazon forest, 276, 284, 310, 1502, 1503, 1509-1510, 1512, 1514-1515, 1514, 1522-1523, 1535  
 Amazon region, 83, 1502, 1507, 1509-1510, 1518, 1519, 1542  
 amphibians, 275  
 Andean cryosphere, 1502, 1517-1518, 1522  
 Andes region, 1502, 1507, 1508, 1510, 1519, 1521, 1522  
 beach erosion, 1524, 1525, 1541  
 biodiesel, 1533  
 biodiversity, 1502, 1522, 1535, 1542  
 biofuel production, 1515, 1533-1534, 1535, 1544-1545  
 case studies, 1540-1541  
 Central America, 1504  
 Chagas disease, 1536  
 cholera, 1536  
 climate change perceptions, 1508  
 climate extremes, 1505-1507, 1508  
 climate trends, 1502, 1506-1516, 1545  
 climate variability, 1502, 1506-1510, 1508, 1542  
 climatic stressors, 1506-1513  
 coastal systems, 1503, 1524-1527, 1525, 1541, 1543  
 coffee, 1528  
 community cooperatives, 1539  
 conclusions, 1542-1545, 1545  
 conservation, 1523-1524, 1526-1527  
 coral reefs, 1503, 1525, 1527, 1543, 1545  
 costs of extreme events, 805  
 crop yields, 510, 1504, 1527-1530, 1528-1529, 1543  
 cutaneous leishmaniasis, 1536  
 data and research gaps, 1541-1542  
 deforestation, 276, 284, 310, 1502, 1503, 1509-1510, 1514-1515, 1514, 1522-1523, 1535, 1540  
 dengue fever, 1535-1536  
 detection and attribution, 46, 1003-1009, 1544  
 diseases and vectors, 1503, 1532, 1532, 1535-1536, 1536, 1543, 1545  
 droughts, 247, 1545  
 early warning systems, 1538, 1545  
 economy, 1504, 1516, 1516  
 ecosystem loss, 1502, 1522  
 ecosystems, 1502, 1503, 1525-1527, 1542  
 El Niño Southern Oscillation (ENSO), 632  
 extreme events, 805, 1502, 1504-1505  
 fisheries, 1503, 1526  
 fishing agreements, 1542  
 floods, 1524, 1525, 1525, 1532, 1532, 1545  
 food production, 1503, 1527-1531, 1528-1529, 1544, 1545  
 food security, 1503, 1530, 1541, 1544-1545  
 freshwater resources, 1516-1522, 1517-1518, 1519-1520  
 glaciers, 623, 1518-1520, 1519, 1521, 1522, 1543, 1543  
 hantaviruses, 1536  
 heat waves, 1536, 1537  
 hotspots, 1530  
 human health, 1503, 1535-1537, 1536, 1545  
 human settlements, 1531-1533  
 hurricanes, 1508, 1535, 1542  
 hydropower, 1519-1520, 1540-1541, 1544  
 insurance, 1531  
 key risks, 24, 79, 119, 1545  
 La Plata River basin, 1502, 1507-1508, 1521, 1525, 1543  
 land management, 1527  
 land use/land use change, 1502, 1503, 1509-1510, 1513-1516, 1522-1523, 1534-1535, 1542, 1543  
 leptospirosis, 1532, 1536  
 livestock/cattle, 512, 1515, 1528, 1530  
 local and indigenous knowledge, 1531  
 low-lying areas, 1504-1527  
 malaria, 1535  
 mangroves, 1503, 1525-1526, 1527  
 manufacturing, 1532-1533  
 marine ecosystems, 1503, 1525-1527  
 marine protected areas, 1526  
 megacities, 1532, 1537  
 monsoons, 1506, 1509, 1511  
 mortality from extreme events, 805  
 non-climatic stressors, 1513-1516  
 observed changes, 82-83, 1502, 1505-1507, 1506-1510, 1543  
 observed impacts, 32, 46, 1003-1009, 1505-1507, 1516-1537  
 palm oil, 1515, 1533  
 payment for ecosystem services (PES), 1523, 1540-1541, 1541  
 phenology, 1523  
 plant pests and diseases, 1504  
 poverty, 1502-1503, 1515-1516, 1516, 1533  
 poverty indicators, 624  
 precipitation, 82-83, 1502, 1504, 1505-1507, 1509-1513, 1527, 1543, 1545  
 precipitation extremes, 1505-1507, 1545  
 previous assessments, 1502, 1504-1506, 1542  
 projected changes, 82-83, 1502, 1509-1513, 1510-1513  
 projected impacts, 1516-1537, 1519-1520  
 protected areas, 1524, 1526  
 recent changes and projections, 1506-1516  
 reforestation, 1540  
 regional and international partnerships, 1542  
 regional observed changes, 1505-1507, 1543  
 regional projected changes, 1509-1512, 1519-1520  
 regions within, 1505-1507  
 renewable energy, 91, 1503, 1533-1535, 1534, 1544-1545  
 risk, compound, 1532  
 risk reduction, 1531, 1538-1539  
 S.,o Paulo, 1532  
 schistosomiasis, 1536  
 sea level rise, 1503, 1504, 1541, 1543-1544  
 sea ports, 1524, 1525  
 socioeconomic conditions, 1502-1503, 1515-1516, 1516  
 South America, 1504  
 soy, 1503, 1504, 1515, 1527, 1528, 1535  
 species viability and range shifts, 1502, 1504, 1523  
 streamflow, 1502  
 sugarcane, 1503, 1528, 1533, 1534, 1540, 1544  
 temperature, 82-83, 1502, 1504-1505, 1505-1507, 1509-1513, 1543, 1545  
 temperature extremes, 1505-1507, 1545  
 terrestrial systems, 1522-1524  
 urban heat islands, 1532, 1533  
 urban settlements, 1531-1533, 1532, 1544  
 vulnerability, reducing in present, 1503  
 vulnerability/risk, 1502-1503, 1504, 1508, 1516-1537, 1532, 1537, 1545, 1545  
 water-borne diseases, 1532, 1532  
 water management, 1530-1532  
 water resources, 1502, 1516-1522, 1517-1518, 1519-1520, 1543, 1545  
 water supply, 1502, 1516, 1521-1522, 1543, 1544  
 yellow fever, 1536
- Cereals and grains**, 488, 491, 492, 497-499, 498  
 in Central and South America, 1527-1530, 1528-1529  
 in Europe, 1271, 1284, 1300
- Certainty**, 6, 7, 41
- Chagas disease**, 1536
- Change**  
 abrupt changes, 16, 63, 64, 67, 276, 421-423  
 institutional change, 1114  
 irreversible (See tipping points)  
 land use (See Land use change)

- Chikungunya fever**, 385, 723, 725, 736
- Child mortality**, 688
- Childhood undernutrition**, 731
- China**, 1332
- adaptive capacity in, 1116
  - coastal areas, 373
  - droughts, 1350
  - economic impacts, 1350-1351
  - exposure to storm damages, 1638
  - flood risk/adaptation, 24, 1346
  - forests, 1340
  - human health, 1347, 1349, 1353
  - income inequality, 802
  - precipitation, 1333
  - rice yields, 1343-1344
  - schistosomiasis, 727, 727
  - surface wind speeds, 1334
  - temperature, 1332, 1339
  - trade, 1353
  - transboundary pollution, 1353
  - typhoon-related losses, 682
  - water resources, 1337-1338
  - water-saving irrigation, 1116
  - See also Asia
- Cholera**, 415, 455, 726, 1536
- health care costs, 689
  - shellfish and, 726
  - in small islands, 1624
  - Vibrio cholerae*, 455, 726
- Ciguatera fish poisoning**, 455, 1624-1625, 1634
- Circulation**
- atmospheric, 190
  - oceanic, 1658, 1671
  - regional, 1162
- Cities**. See Urban areas
- Clean Development Mechanism (CDM)\***, 797, 813-814, 1111
- afforestation/reforestation, 257
  - developing countries, 848-849
- Climate-altering pollutants (CAPs)\***, 713, 714, 715, 716, 728, 728
- Climate change\***, 3
- amplification of risks, 1057
  - commitment, 179
  - communication of understanding and risks, 171
  - core concepts and definitions, 3, 3-4, 5, 37-40, 85
  - detection and attribution of, 42, 979-1037
  - as driver of ecosystem changes, 256
  - impacts (See Impacts)
  - inaction, consequences and costs of, 326-327, 326
  - land use change and, 282
  - literature authorship, 38, 171
  - literature on, amount of, 38, 171, 172
  - magnitude and rate, adaptation and, 1121
  - observed impacts, 979-1037
  - perceptions of, 764, 1505-1507
  - Reasons for Concern, 12, 61, 983, 1013-1016, 1073-1080
  - as threat to sustainable development, 816, 1104, 1108-1113
  - uncertainty and, 254-255
  - See also Climate velocity; specific regions and systems
- Climate change scenarios**. See Scenarios
- Climate extremes**. See Extreme weather events
- Climate forecasting**, 643
- Climate models\***
- CMIP3 and CMIP5\*, 137-138, 178, 179, 240, 1143, 1454
  - downscaling, 1137-1138, 1159-1162
  - Earth System Models (ESMs)\*, 282, 456
  - Global Climate Model (GCM), 370
  - ocean systems, 456-460, 457
  - regional, 1136, 1137-1138
  - Regional Climate Model (RCM), 370, 1162
- Climate policy**, 89-90, 171, 909, 922, 948-949
- culture and, 764
  - information for decision making, 171, 210-213
  - mainstreaming, 948
  - See also Adaptation; Governance/government; Mitigation
- Climate regulation**, 453, 456
- Climate-resilient pathways**. See Resilience: Climate-resilient pathways
- Climate scenarios\***. See Scenarios
- Climate sensitivity\***, 423-424, 450, 997
- Climate system\***
- dangerous anthropogenic interference with, 11, 1043-1044, 1047, 1049, 1073
  - human interference with, 3, 12, 37, 61-62
- Climate variability\***, 414, 419, 450
- human health and, 717-720
  - impacts of, 6
  - modes of\*, 1162, 1180
  - net primary production and, 133
  - Ocean (region), 1658-1659, 1713
  - violence/conflict and, 1001-1002
- Climate velocity\***, 15, 62, 67, 125, 126, 274, 296, 297
- Climatic drivers\***, 240, 256
- in coastal systems, 364, 367, 368, 370-372
  - land use change, 274
- CMIP3 and CMIP5\***, 178, 179, 1143, 1454
- regional assessments (CMIP5), 1143
  - regional projections (CMIP5), 137-138, 1159, 1159
  - See also Climate models
- Coastal squeeze\***, 375, 376, 378, 1623
- Coastal systems and low-lying areas**, 17, 69, 361-409
- adaptation and risk management, 365, 386-396
  - adaptation costs and benefits, 17, 364
  - adaptation decision making and governance, 388-390, 389
  - adaptation implementation and practice, 390-392
  - adaptation measures, 387-388
  - adaptation opportunities, constraints, and limits, 922
  - adaptation options, economic evaluation of, 962
  - adaptation planning, 387
  - adaptation, successful projects, 365
  - adaptation trade-offs, 918
  - adaptive capacity, 373
  - agriculture, 384
  - aquaculture, 366, 384, 500-501
  - aquifers, 364, 379, 991
  - beaches, barriers, and sand dunes, 375-376
  - biodiversity, 376-377
  - carbon stocks, 394
  - climate change and, 374, 376
  - climate-related drivers, 364, 367, 368, 370-372
  - community-based adaptation, 390, 391
  - coral reefs, 378-379, 378
  - costs and socioeconomic aspects, 373, 382, 383
  - decision making for, 211
  - definition, 366-367
  - deltas, 147-148, 369, 380-381
  - detection and attribution, 386, 386, 989-991, 1007-1008
  - developed vs. developing countries, 364-365
  - drivers of change, 364, 367-374, 367, 368
  - erosion, 7, 17, 44-46, 69, 364, 376, 381, 386, 991
  - estuaries and lagoons, 379-380, 991
  - eutrophication, 364, 373, 380, 420, 465
  - exposure, 364, 372-373, 381
  - extreme events, 385
  - fisheries, 384
  - global mean sea level rise, 364, 366
  - groundwater, 246
  - habitat destruction, 375, 1707
  - human health, 385-386
  - human impacts, 364, 366, 375
  - human migration to, 373, 805
  - human population in, 17, 364, 372-373, 381, 386
  - human-related drivers, 372-374
  - human settlements and infrastructure, 364, 381-383, 382, 993
  - human systems, 381-386
  - hypoxia, 373, 420
  - impact and risk assessment approaches, 374-375
  - impacts, 364, 374-386, 375, 982, 991-993
  - industry, infrastructure, transport, and network industries, 383-384
  - information gaps, data gaps, and research needs, 363-366
  - infrastructure, 364, 383-384, 993
  - Integrated Coastal Zone Management (ICZM), 365, 366, 878
  - inundation, 374, 1707, 1712
  - invasive species, 364
  - key risks and vulnerabilities, 59, 1070
  - local sea level, 364
  - Low Elevation Coastal Zone (LECZ), 372
  - natural systems, 375-381
  - nutrients, 364, 373, 380
  - observed impacts, 7, 30-32, 48, 991-993, 1007-1008
  - ocean acidity and, 364, 368, 370, 372, 374
  - ocean temperature and, 364, 371-372, 379
  - planned retreat, 387, 389, 1375-1376
  - progress since AR4, 366, 368
  - protection, 364, 371, 387, 395
  - regional differences, 382
  - regional sea level, 364, 369
  - rocky coasts, 376-377, 992
  - runoff changes and, 364, 368, 372
  - salinity levels, 370, 379, 993
  - scenarios and models, 367
  - sea level extremes, 370, 991, 993
  - sea level rise, 7, 17, 364, 366, 367-370, 368, 374, 375, 379, 381, 385, 1669-1670, 1707
  - sea level rise, long-term commitment to, 394-395
  - sea surface temperature, 368, 371-372, 431
  - sediment amounts and distribution, 364, 369, 373-374, 379, 380
  - socioeconomic development, 372-373

- species abundance, distribution, and range shifts, 364, 376, 377, 378, 982
- storm surge, 147, 148, 364, 370, 381, 453
- storms, 364, 368, 370
- submergence/subsidence, 364, 368, 369, 374
- tourism and recreation, 364, 384-385
- upwelling, 149-152, 150, 364, 373, 994
- urban flooding in, 722
- vulnerabilities and risks, 60-62, 69, 364, 372-386, 453, 462-463, 1347
- wetlands and seagrass beds, 373, 377-378, 992, 1330
- winds and waves, 368, 371
- See also specific regions and countries*
- Co-benefits\***, 28, 89-91, 180, 737-741, 742
- of adaptation, 89-91, 538, 578-579, 948, 1118
- coastal areas, 393
- of development, 948
- human health, 714, 737-741, 737, 738
- of integration of adaptation and mitigation, 1104
- of mitigation, 714, 737-741, 737, 738, 742
- trade-offs and, 1119
- in urban areas, 538, 578-579
- Coccolithophores\***, 428, 440, 1681
- See also* Phytoplankton
- Cocoa**, 626-627
- Cod**, 461
- Coffee growing/production**, 506, 625, 626-627, 1528
- Cold-related mortality**, 721, 983
- Commercial sectors**, 662, 671
- Communicable diseases\***. *See* Infectious diseases
- Communication tools**, 883
- Community-based adaptation\***, 390, 391, 580-582, 582, 641, 1157
- adaptation experience, 53
- in small islands, 1146
- Compound risk**, 1042, 1057-1059, 1058, 1412
- Computable general equilibrium (CGE) model**, 671, 689, 1059
- Confidence\***, 7, 177, 184-185, 186
- degree of certainty, 6, 7, 41
- See also* Uncertainty; *specific topics and executive summaries*
- Conflict**. *See* Violence and conflict
- Conservation**, 674, 1176
- conservation agriculture, 638
- ex situ*, 326
- Construction**, 27, 677
- traditional methods, 1637
- Copenhagen Accord**, 1115
- Coral bleaching\***, 80, 98, 364, 378, 1621, 1689
- detection and attribution, 982, 992, 1014, 1014
- observed impacts, 378, 378, 414, 982, 992, 1014, 1014
- projections, 457, 465, 1628, 1659
- temperature and, 379, 457, 1689
- Coral reefs**, 97-100, 378-379, 431
- adaptation potential, 431
- in Asia, 1342
- in Australasia, 431, 1374, 1375, 1392-1393, 1395, 1413
- biodiversity, 1016
- in Central and South America, 1503, 1525, 1527, 1543, 1545
- compound risk, 1058, 1059
- Coral Reef Provinces (of Ocean), 1667, 1669
- cross-chapter box, 97-100
- degradation of, 1690
- economic impacts, 131
- emergent risks, 1054, 1058
- food production, 493, 1690
- geographic locations, worldwide, 1689
- Great Barrier Reef, 431, 1393
- habitat loss, 414
- interactive effects on, 416
- Mesoamerican Coral Reef, 1503, 1525
- observed impacts, 378, 982, 992, 992, 1014, 1014
- ocean acidification and, 16, 17, 98, 129, 131, 364, 368, 415, 436, 438, 1064, 1065
- potentially irreversible changes, 1017
- projected impacts, 16, 379, 457, 1659
- recreation and tourism value, 384
- responses to climate change, 414
- sea level rise and, 378
- services provided by, 99
- small islands and, 1616, 1621, 1628, 1635
- thermal stress, 63, 110, 1669
- vulnerability/risk, 63, 97, 364, 415, 1064, 1065, 1075
- See also* Coral bleaching
- Corals**
- calcification of, 99, 436, 441, 1042, 1064, 1065
- coral regions, 1689
- ocean acidification and, 364
- temperature and, 431, 457
- vulnerability/risk, 64, 1016
- warm- and cold-water corals, 16, 68, 431, 438, 441, 465, 1014
- Core concepts and entry points**, 3, 3-4, 85
- Corporations**, 566, 836
- Cost-benefit analysis**, 948, 956-957, 963
- See also* Adaptation costs and benefits
- Cost of Policy Inaction (COPI) Projects**, 326-327
- Costs**
- adaptation (*See* Adaptation economics)
- coastal systems, impacts, 382, 383
- computable general equilibrium (CGE) model, 671, 689
- extreme weather events, 633, 805, 982, 998, 1016
- freshwater resources/management, 233
- global adaptation costs, 949, 959-960, 959, 960
- health care, 687-689, 737
- residual cost, 952-953, 953
- social cost of carbon, 690-691, 691
- valuation of impacts, 617, 630-633, 632
- Crop insurance**, 54, 685, 1147
- Crop production**, 488-489, 491-493
- adaptation, 514-516, 514
- carbon dioxide effects, 487, 488, 507
- detection and attribution, 996-997
- emergent risks, 1059-1060
- models, 496
- observed impacts, 996-997
- ozone effects, 488, 493
- risks and vulnerabilities, 494-505
- See also* Food production systems
- Crop yields**, 17-18, 18, 65, 488-489, 491-493, 492, 997
- adaptation and, 514-516, 515, 516, 519
- aggregate impacts, 1016
- carbon dioxide effects on, 487, 488, 493, 494, 499, 506
- cereals and grains, 488, 491, 492, 497-499, 498, 621
- climate extremes and, 796
- emergent risks, 1054
- observed impacts, 4-6, 7, 491-493, 492, 616, 982
- ozone effects on, 488, 493
- pests, weeds, and diseases, 500, 506-507
- projected impacts, 17-18, 18, 69-70, 70, 505-507, 505, 506, 509-511, 623-624
- rural areas, 616, 629
- sensitivity to climate and weather, 497-502, 504-505, 504
- temperature and, 488, 492-493, 492, 497-499, 498, 516
- trade and, 629
- See also* Agriculture; Food production systems; *specific regions*
- Cross-chapter boxes**, 97-166
- coral reefs, 97-100
- ecosystem-based adaptation, 101-103
- gender and climate change, 105-107
- heat stress and heat waves, 109-111
- key risks and vulnerabilities, emergent risks, and hazards, 113, 114-121
- long-term resilience, 147-148
- marine biogeography, abundance, and phenology, 123-127
- net primary production in the ocean, 133-136
- ocean acidification, 129-131
- regional climate summary figures, 137-141, 138-140
- river flow regimes, 143-146
- tropical cyclones, 147-148
- upwelling ecosystems, 149-152
- urban-rural interactions, 153-155
- vegetation and water flows, 157-161
- water-energy/feed/fiber nexus, 163-166
- Crustaceans**, 16, 68, 415, 438, 465
- Cryosphere\***
- Andean, 1502, 1517-1518, 1522
- detection and attribution, 982, 986-989, 987
- observed impacts, 982, 986-989, 987, 1003
- regional impacts, 1003
- See also* Polar regions
- Cultural and organizational theory**, 198, 204, 272
- Culture**
- adaptation and, 762-765, 764
- climate impacts and, 762-765, 764
- climate policy and, 764
- cultural constraints to adaptation, 915-916
- cultural landscapes, 318
- cultural services, oceans, 453
- cultural values, 71-72, 203-204
- human security and, 71-72, 758, 762-766, 764
- Cyanobacteria**, 439-440, 726
- Cyclones**. *See* Extratropical cyclones; Tropical cyclones
- D**
- Dams**, 275, 327, 1061-1062
- in Asia, 1110-1111, 1342, 1345, 1353, 1355
- in Egypt (Aswan High Dam), 252
- in USA, 1458
- in Vietnam, 1110-1111, 1355
- Dangerous anthropogenic interference (DAI)**, 11, 1043-1044, 1047
- Article 2 (UNFCCC), 1047
- definition of, 1049, 1073

- Dansgaard-Oeschger (DO) events**, 421-423
- Dar es Salaam**, 591-592
- Darfur, conflict in**, 773
- Dead zones\***, 17, 373, 415, 420, 1676, 1693, 1709-1710
- Deaths**. See Mortality
- Decision making**, 9-11, 54-56, 195-228
- adaptation, mitigation, and sustainable development—linkage of, 216-218, 217, 388-390, 638, 1118
  - approaches, 199-200
  - assess-risk-of-policy framing, 208
  - assessment of impact, adaptation, and vulnerability, 213-214, 213, 837
  - behavioral sciences, 198, 199, 204
  - climate and climate change decisions, 200, 210, 214-216, 216
  - climate impacts, adaptation, and vulnerability, 204-214, 213
  - complexity in, 200-201
  - context for, 9-11, 54-56, 203-207
  - cultural and organizational theory, 198, 204, 272
  - cultural values, 199, 202, 203-204
  - decision analysis, 212
  - decision implementation, 212
  - decision review, 212
  - decision scoping, 212
  - downscaling, 211-212
  - economic barriers to, 955-956
  - in economic context of adaptation, 954-958, 954
  - economic evaluations as support for, 948
  - ethics, 198, 205-206
  - four-stage process of, 212
  - frameworks for, in ocean regions, 1661, 1711-1713, 1711-1712
  - geo-political dimension, 212-213
  - indigenous, local, and traditional knowledge, 758, 765-766
  - information for, 171, 210-213
  - institutional context, 206-207
  - key concepts, 199-203
  - knowledge transfer, 198, 213
  - language and meaning, 204-205
  - learning, review, and reframing, 209-210
  - methods, tools, and processes, 207-210, 922
  - multi-attribute decision theory, 209
  - multi-metric, 957, 957
  - opportunity space for, 181-182, 182
  - psychology and, 204
  - in regional context, 1136, 1139, 1140
  - resilience and, 182, 198, 216-217
  - risk/risk management and, 198, 199-202, 201, 202, 215
  - scale issues, 1118
  - scenario-based projections, 213
  - scenarios and, 198, 208
  - social context, 203-206
  - stakeholder involvement in, 199, 209, 254, 837
  - sustainability and, 198, 216-218, 217
  - trade-offs, 208-209, 216, 217
  - transformational adaptation, 198, 217-218
  - uncertainties and, 56, 198, 207-208, 1386-1387
  - with uncertainty, 9, 956-958
  - wicked problems, 200-201, 208, 211
- Decision support**, 26, 87, 198, 202-203, 210-216
- climate information and services, 210-213
  - tools, 883, 902
  - in water resources, 255
- Deforestation\***, 283, 284, 1016
- in Amazon basin, 276, 284, 310, 1502, 1503, 1509-1510, 1514-1515, 1514, 1522-1523, 1535
  - avoided, 1540
  - carbon release by, 276
  - in Central and South America, 276, 284, 310, 1502, 1503, 1509-1510, 1514-1515, 1514, 1522-1523, 1535, 1540
  - REDD payments, 617, 630, 641, 797, 814, 965, 1111, 1119
  - reduction in, 276, 302, 1522-1523
- Delta Programme**, 391
- Delta Works**, 365
- Deltas**, 369, 380-381
- cities in, compound risk, 1058, 1059
  - tropical cyclones and, 147-148, 148
- Dengue fever**, 385, 723-725, 723, 731
- in Asia, 723, 723, 1348
  - in Caribbean, 724
  - climate-related factors and, 723
  - in Europe, 723
  - intervention to control, 724
  - near-term future, 725-726
  - in small islands, 1624
  - thermal tolerance of vectors, 736
  - vectors, 725, 736
- Deserts/desertification\***, 312
- in Africa, 1205, 1209, 1210, 1213, 1214, 1215, 1234
  - in Asia, 1330, 1339, 1344
  - in Europe, 1275
- Detection and attribution\***, 7, 42, 979-1037
- aggregate impacts, 1015, 1016
  - anthropogenic climate change, 982, 1502
  - assessing all climate change aspects, 1017
  - attribution, 986
  - attribution, challenges of, 1018
  - attribution of a single event, 1018
  - attribution to climate change, 7, 42
  - attribution to precipitation changes, 982
  - attribution to warming, 982
  - biological systems, 1015
  - cascading impacts, 983, 1012, 1013
  - challenges, 986, 1018
  - coastal systems, 991-993, 1007-1008
  - conclusions, 188-189, 1016-1017
  - confidence, 7, 184-185
  - coral bleaching, 992, 992
  - crop production, 996-997
  - cryosphere, 986-989, 987
  - definitions, 985-986
  - detection, 985-986
  - differences in land and ocean systems, 995
  - economic impacts, 997-998
  - extreme weather events, 998-1000, 999, 1014, 1014
  - food production systems, 996-997, 1017
  - freshwater resources, 986-989, 987
  - gaps, research needs, and emerging issues, 983, 1017
  - human and managed systems, 996-1003, 1009-1010, 1015, 1017
  - human interference with climate system, 3, 12, 37, 61-62
  - hydrological systems, 986-989, 987, 1013, 1015, 1016
  - impacts attributed to climate change, 30-32
  - importance of, 1017
  - indigenous people, 983, 1001, 1002, 1003, 1014
  - methodological concepts, 984-986, 985
  - natural systems, 986-996, 1014, 1015
  - new evidence, 982
  - ocean ecosystems, 993-996, 993, 994, 995, 1007-1008
  - phenology, 989
  - physical systems, 982, 984, 994, 1011, 1012
  - quantitative synthesis assessment, 986
  - Reasons for Concern, 983, 1013-1016
  - regional impacts, 30-32, 1001-1030, 1003-1010
  - of single weather events, 998-1000, 1018
  - terrestrial and inland water systems, 989-991
  - terrestrial ecosystems, 982, 983, 989-990, 1005-1006, 1017
  - traditional ecological knowledge and, 1007
  - water resources, 982, 986-989, 987
- Developed countries\***, 181
- adaptation experience, 51
  - poverty in, 796
- Developing countries**, 181
- adaptation experience, 51
  - adaptation in context of development path, 948
  - coastal area impacts/costs, 364
  - ocean systems and, 416
  - poverty in, 616, 623, 796, 797
  - rural poverty, 616, 623
  - sea-level rise, costs of, 364
- Development**
- adaptation and, 816, 882, 948, 954
  - adaptive capacity and, 1111
  - alternative development pathways, 1044, 1052, 1072-1073
  - ancillary or co-benefits, 948
  - Clean Development Mechanism (CDM), 797, 813-814, 848-849, 1111
  - climate-resilient development pathways, 818
  - of coastal areas, 364
  - country development terminology, 181
  - economic (See Economic development)
  - equity issues, 1351
  - greener, 180-181
  - Human Development Index (HDI), 720
  - inequalities and, 40
  - integrating with climate policies, 1111-1112
  - mitigation and, 1109, 1114-1115
  - pathways, 563-566, 1052, 1109
  - pathways of countries, 948
  - policy, climate change and, 1110
  - transformative, 538
  - See also Sustainable development
- Diarrheal diseases**, 689, 726, 727
- Diatoms**, 726
- Dinoflagellates**, 439, 726
- Disadvantaged populations\***, 796, 798, 799, 801-802, 806, 808
- Disaster risk management (DRM)\***, 27, 881-882
- adaptation and, 836, 871
  - community-based programs, 734
  - early warning systems, 734, 872, 877, 878, 883-885, 1145
  - insurance and, 686, 797
  - lessons from, 817
- Disaster risk reduction (DRR)\***, 91, 148, 390, 565-566, 565, 1296
- Hyogo Framework for Action, 14, 217



**Disasters\***

- education on, 733
- health care treatment during, 687-688
- preparedness programs, 714, 733
- SREX report, 680
- See also Extreme weather events; *specific disasters*

**Discount rates**, 959**Diseases**, 19-20, 713, 717-720

- age and gender and, 717-718
- air quality and, 727-730
- in Central and South America, 1503, 1532, 1532, 1535-1536, 1536, 1543, 1545
- cholera, 415, 455, 726, 1536
- climate change variability and, 717-720
- in coastal regions, 385
- current status, 717
- diarrheal, 726, 727
- early warning systems, 734
- floods and windstorms and, 722
- food production and, 500, 506-507
- mosquito-borne, 722-726, 723
- near-term future, 725, 727
- ocean systems and, 415, 431
- parasites, bacteria, and viruses, 726-727
- projected changes, 713, 725, 727
- rodent-borne diseases, 725, 1000
- in small islands, 1624-1625
- spatial distribution of, 713
- tick-borne, 722, 723, 725
- in urban areas, 556
- vector-borne, 713, 722-726, 723
- vulnerability to, 717-720
- water-borne, 713, 726-727
- zoonotic, 725, 726
- See also Human health; Infectious diseases; *specific diseases*

**Displacement**, 72

- forced, 736, 1175-1176
- health risks, 736
- numbers of people displaced, 768
- permanent, sea level rise and, 770, 770
- See also Migration, human

**Distribution of benefits (of mitigation)**, 1111**Distribution of impacts**, 12, 61, 241, 254, 1015, 1044, 1045, 1077

- ethical issues, 955-956

**Distribution of species**. See Species distribution**Disturbance regimes\***, 276, 277, 290

- abrupt changes and, 276
- fire, 290, 314, 317
- observed changes, 276, 290
- projected changes, 276
- See also Fires; Insect pests

**Downscaling\***, 211-212, 241, 1137-1138**Droughts\***, 232, 247-248

- agricultural, 232, 247-248, 247
- conclusions of AR4, 189
- detection and attribution, 44-46
- dryness, 81-84
- extreme events, 247-248, 248
- frequency and severity, 247-248, 247
- impacts, 248
- meteorological, 232, 247-248, 247
- migration and mobility outcomes, 769-770
- observed and projected changes, 1165-1170
- observed impacts, 7, 30-32, 44-46, 239-240, 620
- projected changes, 232

- rural areas, 616, 620-621
- urban areas, 538, 552, 555
- vulnerability/risk, 60, 63, 1070-1071
- wildfires and, 721
- See also *specific regions*

**Dryland ecosystems**, 308-312**Dryness**, 81-84**Durban, adaptation in**, 573, 592-593**Dust, airborne transcontinental**, 1616, 1633**Dynamic Global Vegetation Models (DGVMs)\***, 305**E****Early warning systems\***, 734, 872, 876, 878, 883-885, 1145, 1448, 1466, 1538

- adaptation experience, 52

**Earth system**, 985, 986, 1084

- Earth System Models (ESMs)\*, 282, 456
- large-scale interventions, 1114, 1121
- potential tipping points in, 1016

**East China Sea**, 1686-1687**Echinoderms**, 415, 438, 439, 465, 1633-1634**Ecological sustainability\***, 552**Economic costs of climate change**, 326-327, 326

- valuation of impacts, 617, 630-633, 632

**Economic development**, 662, 679, 688

- human health and, 713, 720

**Economic goals, trade-offs with environmental goals**, 1118-1119**Economic growth**, 663, 691-692, 997

- climate-resilient pathways and, 1114-1115
- conflict with environmental management, 1118
- human health and, 713
- Malthusian ideas, 1118

**Economic instruments**, 26, 87, 948-949, 963-966**Economic sectors and services**, 19-20, 50, 70-71, 659-708

- adaptation potential, 62-73
- aggregate impacts, 690, 690
- aquaculture, 676
- charges, 965-966
- climate change impacts on, 662, 690, 690, 997-998
- commercial sectors, 662, 671
- construction and housing, 677
- crop and animal production, 676
- detection and attribution, 997-998
- economic development, 662, 679, 688
- economic growth and productivity, 663, 691-692
- economic impact estimates, global, 663
- economic welfare, 662, 664
- electricity grids, 669, 669
- energy, 664-672, 693
- extreme weather events and, 50
- financial services, 680, 686-687
- fisheries, 676
- forestry and logging, 676
- health and health care, 663, 687-689, 693
- impacts on markets and development, 689-693
- insurance, 663, 680-687, 693
- key risks, 59-60, 59-62, 64-65
- macroeconomic impacts, 669-672, 670-671
- manufacturing, 677
- markets, 663, 688, 689-690, 690
- mining and quarrying, 676
- pipelines, 71, 668, 669, 675
- poverty traps, 692

- projected impacts, 70-71
- public-private partnerships, 686, 686
- recreation, 677-678
- research needs and priorities, 663, 693-694
- residential sectors, 662, 671, 676
- social cost of carbon, 690-691, 691
- summary, 692-693, 693
- supply and demand, 662, 664, 679
- tourism, 663, 677-679, 693
- transport, 662, 674-676, 693
- transport infrastructure, 662
- vulnerability, 664, 688
- water infrastructure, 662, 672, 693
- water services, 672-674, 693
- water supply, 662

**Economic welfare**, 662, 664**Economics**, 27, 945-977

- of adaptation (See Adaptation economics)
- analysis in face of uncertainty, 949
- economic analyses, desirable characteristics in, 949, 963
- economic instruments, 26, 87, 948-949, 963-966, 965
- global economic risk and impacts, 63, 71
- green fiscal policies, 90
- incentives, 949, 963-966
- macroeconomic analysis, 963
- multi-metric evaluations, 948, 957, 957
- PESETA project, 1059
- REDD payments, 965
- See also Markets; Socioeconomic impacts; *specific systems and regions*

**Ecosystem-based adaptation\***, 101-103, 836, 846-847

- adaptation options, 845
- in coastal systems, 388
- costs of, 393
- cross-chapter box, 101-103
- in Durban, 573, 592-593
- payment for ecosystem services (PES), 641-642, 964, 1523, 1540-1541, 1541
- processes in, 102
- in rural areas, 641-642
- in urban areas, 539

**Ecosystem degradation**, 276**Ecosystem services\***, 319-321, 319, 659-708

- degradation of, 276
- economic costs related to, 326-327, 326
- emergent risks, 1042, 1053-1054, 1054
- ocean systems, 414, 452-453, 461-465
- payment for (PES), 641-642, 949, 964, 1523, 1540-1541, 1541
- projected changes, 274
- risks from large temperature increase, 63
- species composition and seasonal changes and, 274
- in urban areas, 538, 572-575
- valuation of, 956-957
- See also Economic sectors and services

**Ecosystems\***, 271-359

- abrupt changes in, 276
- adaptation and thresholds, 278-279, 321-328
- adaptation capacity, 277
- boundaries of, 278
- carbon dioxide effects on, 287
- climate change, effects of, 319
- degradation, 276
- detection and attribution, 42
- drivers of change, 274

- dynamic and inclusive view of, 278-290  
 economic costs of climate change, 326-327, 326  
 emerging issues, 328  
 GHG and climate change impacts on, 249  
 human influence on, 278  
 impacts/risks for major systems, 301-319, 302  
 key issues risks, 1058, 1071  
 management, 27, 453-454, 456  
 multiple stressors, 276, 283-290  
 observed impacts, 7, 30-32, 42-43, 982  
 paleoecological evidence, 279-282  
 projected impacts, 274-277  
 properties of, 278  
 protected areas, 324  
 regime shifts, 454  
 restoration of, 324  
 services (See ecosystem services)  
 thermal tolerance, 432  
 thresholds, 278-279  
 tipping points, 276, 278-279, 309-310, 316-317  
 uncertainties, 328  
 vulnerability/risk, 274-277, 290-321, 302, 1071  
 See also Biodiversity; Freshwater ecosystems; Marine ecosystems; Terrestrial ecosystems
- Education**, 720, 731  
 access to, 19, 27, 70, 73, 154, 625  
 disaster education, 733  
 gender and, 39, 73, 105, 106  
 health education, 734  
 higher education, 1352  
 long-term resilience and, 148  
 options in, 27, 52  
 in rural areas, 70, 618, 625
- Egypt, Aswan High Dam**, 252
- El Niño Southern Oscillation (ENSO)\***, 1162  
 agriculture effects, 632  
 in Australasia, 632, 1377  
 conclusions of AR4, 191  
 droughts, correlation with, 239-240  
 economic impacts, 632  
 marine ecosystems and, 421  
 projected changes, 1162
- Elderly populations**  
 disproportionate impacts on, 47-48  
 health and, 717-718, 719, 720  
 in North America, 1451, 1452  
 vulnerability of, 47-48, 717-718, 809
- Electric power**, 566, 571, 671-672  
 brownouts and blackouts, 558  
 decarbonization of, 1353  
 outages, 737  
 prices of, 671-672
- Electricity grid**, 71, 669, 669
- Emergent risks\***, 59-60, 117, 1039-1099  
 alternative development pathways and, 1044, 1052, 1072-1073  
 assessing, 1052-1053  
 biofuel production, 1055-1056, 1056  
 biophysical impacts, 1043, 1072  
 carbon dioxide health effects, 1064-1065  
 climate change amplification of risks, 1057  
 compound risk, 1042, 1057-1059, 1058  
 conflict and insecurity, 1042, 1060-1061  
 criteria for identifying, 1052  
 crop production, prices, and food insecurity, 1059-1060  
 cross-chapter box, 113, 114-121  
 definition of, 1049  
 ecosystem services, 1042, 1053-1054, 1054  
 examples of, 1053-1059, 1054, 1070-1071  
 framework for, 1050-1053  
 geoengineering, 1043, 1065-1066  
 hazards, vulnerabilities and, 1070-1071  
 health effects, 1056-1057, 1064-1065  
 human migration, 1042, 1060  
 impacts of adaptation, 1060-1061  
 indirect, trans-boundary, and long-distance impacts, 1042-1043, 1059-1062, 1062  
 interactions of systems, 1042, 1046  
 management of water, land, and energy, 1042, 1054-1056, 1056  
 mitigation for risk management, 1080-1085, 1081  
 mitigation, unintended consequences of, 1042-1043, 1059, 1060, 1061-1062  
 multiple interacting systems and stresses, 1053-1059  
 new developments, 1049-1050  
 newly assessed risks, 1062-1066  
 ocean acidification, 1043, 1064, 1064, 1065, 1071  
 previous assessments, 1046-1047, 1053  
 Reasons for Concern, 1049, 1073-1080  
 species range shifts, 1042, 1061  
 summaries, 1042-1045  
 temperature rise beyond 4°C above preindustrial, 1062-1064
- Emissions reduction, co-benefits**, 714, 737-740
- Endemic species**. See Biodiversity
- Energy**, 664-672, 666  
 adaptation, 571  
 adaptation options, economic evaluation of, 962  
 efficiency, 91  
 electricity grid, 71, 669, 669  
 macroeconomic impacts, 669-672, 670-671  
 pipelines, 71, 668, 669  
 transport and transmission of, 668-669, 671  
 water-energy/feed/fiber nexus, 92-93, 163-166
- Energy access**, 817
- Energy supply**, 665-668, 666, 693  
 adaptation options, 665-667, 666, 737  
 biofuels (See Biofuel production)  
 biomass, 320  
 brownouts and blackouts, 558  
 climate impacts, 997-998  
 coal fuel, 668  
 detection and attribution, 997-998  
 electric power, 566, 571, 669, 669, 671-672  
 emergent risks, 1042, 1054-1056, 1056  
 extreme weather events and, 666, 671  
 hydropower, 252, 257-258, 666, 667  
 impacts on sources and technologies, 662  
 nuclear power, 662, 666, 667  
 in Ocean regions, 1660, 1705  
 offshore, 1660, 1705  
 oil and gas, 668  
 possible impacts, 666  
 renewable energy (See Renewable energy)  
 in rural areas, 617  
 solar power, 327, 666, 667-668  
 thermal power, 252, 662, 665-667, 666  
 tidal power, 1660  
 in urban areas, 558, 571  
 water for, 92-93, 163, 164, 252, 662  
 wind power, 327, 630, 666, 668
- Energy use/demand**, 664-665, 672, 693  
 for cooling and heating, 662, 693  
 demographics and, 662  
 economic impacts, 669-672, 670-671  
 governance of, 630  
 temperature and, 665, 672
- Engineered adaptation options**, 836, 845, 846  
 See also Geoengineering
- Engineering and built environment\***, 845, 846
- ENSO**. See El Niño Southern Oscillation (ENSO)
- Enterovirus infection**, 726
- Environmental adaptation needs**, 840-841
- Environmental goals, trade-offs with economic goals**, 1118-1119
- Environmental vulnerability**, 1068
- Equity**, 926, 1119  
 in adaptation choices and decisions, 948  
 in adaptation economics, 955-956  
 equitable development, 1351  
 equity weighting, 926  
 See also Inequality
- Erosion**  
 beaches, 1524, 1525, 1620, 1624  
 in coastal systems, 17, 44-46, 69, 364, 376, 381, 386, 991  
 observed impacts, 988-989  
 soil, 233, 237-239, 246
- Estuaries**, 379-380
- Ethanol/bioethanol**, 1110, 1533, 1534
- Ethics**, 180, 925-927, 926  
 adaptation and, 903, 925-927, 926  
 in decision making, 198, 205-206  
 and distributional issues in adaptation economics, 955-956  
 equity concept, 926  
 equity weighting, 926  
 moral hazard, 964
- Europe**, 74, 1267-1326  
 adaptation, 8, 22, 51, 53, 1270, 1271, 1273, 1295-1298, 1295, 1297, 1302  
 adaptation costs, 1271, 1273, 1297-1298, 1297  
 adaptation limits, 922, 1270, 1298, 1298  
 adaptation, unintended consequences, 1273, 1298-1300  
 adaptive capacity, 1273  
 agriculture, 1271, 1284-1286, 1285, 1286, 1299, 1302-1303, 1304  
 air quality, 1272, 1293-1294  
 alpine region, 1274, 1274, 1301  
 Atlantic region, 1274, 1274, 1301  
 avalanches, 1281  
 banking, 1283  
 biodiversity, 1289, 1294-1295, 1297, 1299-1300, 1300, 1304  
 bioenergy production, 1288-1290, 1299, 1304  
 biological conservation, 1299-1300  
 built environment, 1281, 1303  
 cereal, 1271, 1284, 1300  
 coastal regions, 1270, 1279-1280, 1294-1295, 1305  
 coastal zone management, 1296  
 co-benefits of adaptation and mitigation, 1298-1300  
 conclusions from previous assessments, 1274-1275  
 continental region, 1274, 1274, 1301  
 crop yields, 510, 1270, 1271, 1302-1303  
 cultural heritage, 1272, 1292-1293, 1301, 1303  
 current and future trends, 1275-1279

- detection and attribution, 44, 1003-1009, 1006, 1303, 1304
- disaster risk reduction, 1296
- diseases and vectors, 723, 1272, 1288, 1303, 1305
- droughts and dry spells, 247, 625, 1278, 1279, 1280
- economy/economic impacts, 1270, 1271, 1297-1298, 1297
- ecosystem impacts, 1294-1295
- ecosystem services, 1270, 1288-1289
- energy, 1271, 1282-1283, 1282, 1301, 1303
- environmental quality, 1293-1295, 1299-1300, 1301, 1304
- EuroHEAT project, 734
- European Climate Change Oscillation (ECO), 1159-1161
- extreme events, 42, 1270, 1276-1279, 1280, 1301-1302
- fires, 999, 1287-1288, 1287
- fisheries and aquaculture, 1290, 1304
- flood damages, 633, 673, 1270-1272, 1280, 1304
- flood defenses, 53, 1146, 1157
- flooding, 239, 1270-1271, 1279-1281
- food production, 1284-1286, 1285, 1305
- forestry, 1287-1288, 1299
- forests, 311, 1270, 1272, 1287-1288
- glaciers, 243, 988, 1304
- grasslands, 318
- heat waves, 720, 721, 729, 999, 1278, 1280, 1290-1291
- human health, 1270, 1272, 1293, 1299
- impacts by sector, 1270-1272, 1279-1295, 1301
- impacts by sub-region, 1301
- infrastructure, 1270, 1291, 1302
- insurance, 1283
- integrated water resource management, 1296
- inter-regional implications, 1303-1304
- intra-regional disparity, 1270, 1303
- irrigation, 1271, 1275, 1284, 1286
- key risks, 22, 77, 118
- knowledge gaps and research needs, 1304-1305
- lakes, 313
- land degradation, 1293
- land use planning, 1296-1297
- livestock, 511, 1286
- manufacturing and industry, 1283
- marine ecosystems and species, 1272
- mitigation policy, 1298-1299
- non-climate trends, 1275
- Northern region, 1274, 1274, 1301
- observed changes, 81-82, 1270, 1275-1277, 1303, 1304
- observed impacts, 30, 44, 1003-1009, 1006
- ozone, 1272
- phenology, 1270
- plant pests, 1272
- policy frameworks, 1274
- precipitation, 81-82, 1276, 1277, 1279
- projected changes, 74, 81-82, 1270
- projected climate change, 1276-1279, 1277-1278
- protected areas, 324
- range shifts, 1272
- risk management, 1296
- rural development, 1297, 1302
- sea level rise, 1270-1271, 1272, 1279
- settlements, 1279-1281, 1301
- shrublands and grasslands, 311
- social welfare, 1290-1293, 1299, 1301
- soil quality, 1293
- Southern region, 1274, 1274, 1301
- sub-regions, 1274, 1274, 1301
- synthesis of key findings, 1300-1306
- temperature, 81-82, 1271, 1275-1276, 1278, 1280
- terrestrial and freshwater ecosystems, 1294, 1303
- tourism, 253, 384-385, 679, 1271, 1283
- transport, 1271, 1281-1282, 1301
- vulnerabilities, 1300-1303, 1301
- water quality, 1294
- water resources, 250, 250, 1286, 1296, 1302
- windstorms/wind speed, 1279, 1281
- wine production, 1271-1272, 1292
- Eutrophication\***, 257, 313, 415, 420
- in coastal areas, 364, 373, 380, 465
- Evapotranspiration**, 157-161, 257
- CO<sub>2</sub> effects on, 307
- drivers of change, 240-241
- feedbacks, 274
- observed impacts, 236, 294
- projected changes, 241-243
- Evolutionary adaptation\***, 322-323, 415, 426
- Ex situ conservation**, 326
- Exposure\***, 3, 26, 1043, 1051, 1074
- adaptation examples, 1145-1148
- climate change and, 1042, 1074
- in coastal systems, 364, 372-373, 381
- definition of, 39, 1049
- differential, 1066-1067
- interactions of, 1046
- observed impacts, 40-51
- trends in, 1067
- in urban areas, 556-560
- Externalities\***, 1119
- Extinction**
- climate change and, 295
- extinction debt, 301
- global, 299-300
- keystone species, 295
- in marine ecosystems, 451
- mass, 427
- observed impacts, 295, 299-300, 982
- in ocean systems, 451, 456
- projected changes, 14-15, 275, 300-301
- regional, 451
- risk, 14-15, 63, 64, 67, 275
- Extratropical cyclones\***, 368, 1333-1334, 1447, 1454, 1459
- effects on small islands, 1632
- Extreme climate events**. See Extreme weather events
- Extreme sea level**. See Sea level change; Storm surge
- Extreme weather events\***
- in Australasia, 721, 1374, 1380-1381
- climate extremes, adaptation to, 91
- conclusions of AR4, 189-190
- costs of, 633, 805, 982, 998, 1016
- detection and attribution, 620-621, 998-1000, 1014, 1014
- detection and attribution of single events, 998-1000, 1018
- in Europe, 1276-1279, 1280
- floods, 236, 247-248, 248
- heat waves and temperature extremes, 189, 720-721
- human health and, 663
- hydrological events, 236
- importance of understanding, 84
- insurance and, 663
- in North America, 1443-1445, 1447, 1450, 1470, 1472, 1478
- observed impacts, 6, 40-42, 998-1000, 999, 1014, 1014
- in ocean systems, 453
- poverty and, 802
- precipitation, 1162-1163, 1163-1170
- projected changes, 1162-1171, 1163-1170
- psychological effects, 805
- Reasons for Concern, 12, 61, 1014, 1014, 1044, 1076
- recent disasters, 999
- regional projections, 1162-1171, 1163-1170
- risks associated with, 1014, 1014, 1045, 1058, 1069
- in rural areas, 616, 620-621, 623, 633
- SREX report, 187-188, 247, 620, 680, 1047-1049, 1163-1164
- temperature, 60, 1070-1071, 1162, 1163-1170
- in urban areas, 548, 559, 568
- vulnerability/risk, 59, 1070
- See also Droughts; Floods; Heat waves; Hurricanes; and specific systems and regions
- Extremes, climate, adaptation to, 91**
- F**
- FACE (Free Air CO<sub>2</sub> Enrichment) studies**, 287, 288, 495, 499
- Family planning services**, 740-741, 742
- Farming**. See Agriculture; Crop yields
- Fifth Assessment Report**, 175, 176-182, 176-177
- context for, 4, 38-39
- core concepts, 3, 3-4, 85
- literature and authorship, 38, 171
- Financial flows**, 1171-1172
- Financial markets**. See Markets
- Financial services**, 680, 686-687
- adaptation constraints, 914-915
- adaptation finance, 392, 843-844, 845, 848-849, 878-881
- adaptation finance, distribution of responsibilities, 952, 952
- adaptation finance, eligibility for, 952, 952
- climate change impacts on, 680, 687
- risk-based capital, 684
- risk financing, 686, 949
- weather risks, products responding to, 684-686, 685
- See also Insurance
- Fire disturbance regime**, 290, 314, 317
- Fires**
- in Australasia, 721, 1374, 1375, 1381, 1400, 1408, 1413
- carbon emission from, 276
- in Europe, 1287-1288, 1287
- in North America, 1460-1461, 1477
- observed changes, 7, 276, 304
- projected changes, 303, 304
- smoke-related health effects, 721, 729
- wildfire management, 276
- See also Forest fires

**First Assessment Report (FAR), 174, 175****Fish**

- biomass reduction, 416
  - body size, 414, 458, 459
  - carbon dioxide effects on, 441
  - distribution and range shifts, 295, 384, 414, 451
  - extinctions, 300
  - habitat fragmentation, 327
  - ocean acidification and, 415, 438, 676
  - projected impacts, 415-416, 507-508, 507
  - thermal windows for, 427-428, 427
  - tuna, 507, 1629
  - upwelling and, 149
  - water temperature and, 295, 429-430
- Fisheries**, 68-69, 69, 452-453, 676, 1681
- adaptation, 489, 516-517, 519-520, 642
  - artisanal, 637, 644
  - catch potential, changes in, 124, 414-415, 459, 461
  - coastal area impacts, 380, 384
  - detection and attribution, 997
  - exploitation and overfishing, 69, 452, 456
  - food security and, 414-415
  - high-latitude, 414, 508
  - management, 456, 516
  - marine, 16, 18, 68-69, 69, 1659-1660, 1663, 1699, 1701-1704, 1707-1708, 1708
  - marine capture, 1701
  - observed changes, 384, 493, 997
  - pelagic, 150, 384, 435, 1016, 1702, 1708
  - in polar regions, 1584, 1590-1591
  - production by, 150, 416, 489, 493
  - projected impacts, 16, 68-69, 69, 384, 452-453, 457-459, 458, 465, 507-508, 507
  - in rural areas, 627-628, 632-633, 637, 642, 644
  - shellfish, 64, 1701
  - in small islands, 1616, 1621, 1629
  - small-scale, 1702-1703
  - spatial shifts in species, 414-415, 493, 994
  - tuna, 507, 1629
  - UN Straddling Fish Stocks Agreement (UNSFSA), 1713
  - valuation of, 452, 632-633
  - vulnerability/risk, 68-69, 416, 452, 500-501, 516, 1699

**Floods\***

- adaptation, 52, 962, 1146
- conclusions of AR4, 189
- costs, 633
- detection and attribution, 44-46
- economic impacts, 673
- extreme events, 234, 247-248, 248
- flash floods, 805
- flood defenses, 1146, 1157, 1181, 1297
- frequency and severity, 66, 232, 239, 247-248, 247, 248, 722
- hazards of, 232, 240, 242, 247, 247, 1070
- health impacts, 721-722
- impacts, 59, 248
- inland, 59
- insurance, 885
- mental health impacts, 722
- migration and mobility outcomes, 769-770
- observed changes, 7, 30-32, 44-46, 232
- projected changes, 247
- projected frequency of 100-year floods, 248
- projected impacts and interactions, 232, 247, 248

- risk reduction, 1145
- river floods, 721
- in urban areas, 319, 538, 555-556, 557-558, 804, 962
- vulnerability/risk, 1070
- See also *specific regions*

**Flows**

- flow-on effects, 1408-1410
- river flow regimes, 143-146
- water flows, vegetation and, 157-161
- See also *Streamflow*

**Food access**, 488, 502-503, 503, 763**Food aid**, 734**Food-borne infections**, 726-727**Food crops**, 616, 623-625

- See also *Agriculture; Crop yields*

**Food/feed/fiber, energy and water for**, 92-93, 163-166**Food prices**, 491, 494, 495, 568

- biofuel production and, 815
- emergent risks, 1059-1060
- food-price shocks, 763
- health impacts, 730
- increases in, 6-8, 796, 797, 802, 812
- links to climate, 763
- poverty and, 796, 797, 802
- projected impacts, 512-513, 623, 625

**Food production systems**, 17-18, 30-32, 49-50, 485-533

- adaptation, 489, 513-520, 922
- adaptation barriers and limits, 518
- adaptation case studies, 518-519
- adaptation, facilitating, 518
- adaptation, key findings and confidence levels, 519-520
- aquaculture, 488, 500-501, 508, 516
- assessment methods, 494-497
- carbon dioxide effects on, 251, 488, 493, 494, 495, 499, 506
- in Central and South America, 1503, 1527-1531, 1528-1529, 1544, 1545
- coral reef ecosystems, 493
- crop models, 496
- crop production, 488, 491-493, 505-507, 505, 519, 982
- crop yields (See *Crop yields*)
- detection and attribution, 44-46, 491-494, 996-997, 1017
- diversification of, 515
- drivers, 490
- extreme events and, 503, 507
- fisheries, 452-453, 489, 493, 500-501, 507-508, 507, 516-517, 519-520
- food processing, 489
- food quality, 501-502
- food security and, 494
- food systems, 490, 490
- high-latitude regions, 488, 508
- human health and, 501-502
- impact assessment, 494-505
- indigenous knowledge, 517, 520
- key risks, 114, 1058, 1069-1070
- land use and, 504-505, 504, 507
- limits to food production, 736
- livestock, 494, 502, 508-512, 517, 519-520
- observed impacts, 7, 30-32, 44-46, 49-50, 488-489, 491-494, 982, 996-997, 1017
- ocean acidification and, 507

- oceans and marine ecosystems, 452-453, 456
- ozone effects on, 488, 493, 499
- phenology, 499
- precipitation and, 488, 489
- projected impacts, 17-18, 18, 488-489, 505-513, 509-512
- sensitivity to weather and climate, 497-502, 504-505, 504
- smallholders, 503
- summary from AR4, 491
- temperature and, 488, 489, 492-493, 492, 516
- trade-offs, 489
- tropical bearing crops, 625, 626-627, 641, 1528
- vulnerabilities and risks, 494-505
- water-energy/feed/fiber nexus, 92-93, 163-166
- water use, 251-252, 516-517
- weeds, pests, and disease, 488, 500, 506-507
- See also *Agriculture; Crop yields*

**Food security\***, 18, 49-50, 69-70, 485-533

- adaptation and, 514-516, 514, 519
  - adaptation case studies, 518-519
  - in Asia, 1343-1346, 1344, 1354
  - current state of, 490-491
  - drivers and responses, 490
  - droughts and, 494, 515
  - emergent risks, 1059-1060
  - extreme events and, 503
  - fisheries and, 414-415, 493, 507-508, 507
  - food access, 488, 502-503, 503
  - food availability, 763
  - food deficits, 629
  - food demand, 489
  - food insecurity, 490-491
  - food prices and, 491, 494, 495, 512-513, 568, 623, 625, 763
  - food production and, 494
  - food quality and, 501-502
  - health vulnerabilities, 713
  - impacts on, 488-489
  - indigenous knowledge, 517, 520
  - key risks, 114, 519, 1058, 1069-1070
  - links to climate, 763
  - nutrition/nutrients, 488, 490, 501-502, 507
  - poverty and, 491, 797
  - price stability, 488
  - price volatility, 491, 495, 513
  - projected impacts, 18, 69-70, 488-489, 512-513
  - research and data gaps, 520
  - in rural areas, 616, 623-625, 628-630
  - sensitivity to weather and climate, 502-504
  - stability, 503
  - temperature increase and, 63, 489, 736
  - undernutrition and, 713
  - in urban areas, 539
  - utilization, 503-504
  - vulnerability/risks, 60
  - water resources and, 232
- Food webs**, 448, 449
- in coastal areas, 380
  - marine, 424, 448, 449, 459-460
  - ocean acidification and, 131
  - phytoplankton and, 424, 448, 451
  - tundra, 1016
- Foraminifera**, 415, 440
- Forest fires**, 1016
- air pollutants from, 721, 729
  - in Europe, 1287-1288, 1287
  - health effects of, 721, 729



- in North America, 1460-1461  
 observed changes, 304  
 projected changes, 304  
 in Russia (2010), 305, 729, 999  
*See also* Fires
- Forestry**, 320, 325, 676  
 adaptation, 962  
 in Asia, 1340  
 in Australasia, 1393-1396  
 in Europe, 1287-1288, 1299  
 FACE studies, 287, 288, 495, 499  
 management and adaptation, 640-642  
 in North America, 1460, 1471, 1472, 1477
- Forests**, 301-307  
 afforestation, 233, 257, 284, 317, 321  
 Amazon, 276, 284, 310, 982, 990-991  
 biomass, 989-990  
 boreal, 303-305  
 as carbon sink/source, 301, 305, 320  
 carbon stocks, 293-294  
 conversion to non-forest, 283  
 deforestation (*See* Deforestation)  
 dieback, 15, 66, 276, 306-307, 1016  
 insect infestations/damage, 289-290, 1016, 1443, 1447, 1458, 1459  
 management, 640-642  
 mangrove, 992, 1145, 1155  
 in North America, 1459, 1460-1461  
 pest species, 289-290, 1459  
 plantation forestry, 317-318  
 planting of fast-growing trees, 277  
 rainforests, 276  
 range/biome shifts, 307  
 REDD payments, 617, 630, 641, 797, 814, 965, 1111, 1119  
 reforestation, 277, 317, 321, 1062  
 temperate, 305-307  
 tree mortality, 15, 110, 276, 306-307, 308  
 tropical, 158, 284, 307-308, 990-991  
*See also* Amazon region; Deforestation; Forest fires; Forestry
- Fourth Assessment Report (AR4)**, 175, 176, 182-184
- Fracking (hydraulic fracturing)**, water use for, 258
- France, climate extremes and heat waves**, 720, 721, 999, 1280
- Freshwater ecosystems**, 14-16, 143-146, 249, 253, 271-359  
 adaptation, 277, 321-328  
 biodiversity, 274  
 carbon sequestration, 275  
 carbon stocks, 294  
 climate change and, 232  
 cross-chapter box, 143-146  
 land use and, 274  
 management actions, 277, 324-325, 325  
 nitrogen deposition, 286  
 observed impacts, 44-46, 44-48  
 river flow regimes, 143-146  
 species distribution, 274, 991  
 species invasions, 990  
 stressors and threats, 312  
 vulnerability and risks, 274-277, 290-321, 302
- Freshwater-related risks**, 66, 232-233, 248-253, 249
- Freshwater resources**, 229-269  
 adaptation and risk management, 14, 234, 253-258  
 adaptation barriers, 233, 254
- adaptation, mitigation, and sustainable development, 233  
 adaptation opportunities, constraints, and limits, 922  
 climate change and, 232, 234, 251, 257, 274  
 climate change mitigation and, 257-258  
 climatic drivers, 240, 256  
 costs and socioeconomic aspects, 233  
 detection and attribution of impacts, 234-236, 235, 986-989, 987  
 droughts, 232, 239-240, 247-248, 247  
 ecosystems, 249  
 energy production, 252  
 erosion and sediment load, 237-239, 246-247  
 evapotranspiration, 236, 240, 241-243  
 extreme hydrological events, 236, 239-240  
 flood frequency and severity, 232, 239, 247-248, 247, 248  
 flood hazards, 232, 240, 242, 247, 247  
 framework and linkages, 234  
 glaciers, 233, 242, 243  
 greenhouse gas concentrations and, 232  
 groundwater, 14, 237, 238, 243-246, 250, 250  
 hydrological changes, 234-240  
 hydropower generation, 233, 252, 257-258  
 impact assessment methods, 241  
 impacts, 234, 241-248, 982, 986-989, 987  
 impacts of adaptation in other sectors, 257  
 Integrated Water Resources Management (IWRM), 254  
 key risks, 66, 232-233, 256  
 land use and, 240-241  
 linkages with other sectors and services, 257-258  
 municipal services, 252-253  
 negative impacts on, 234  
 nonclimatic drivers, 240-241  
 observed changes, 44, 234-240  
 permafrost, 236, 243  
 precipitation, 236  
 projected changes, 14, 234, 241-248  
 projected extremes, 247-248, 248  
 projected impacts, vulnerabilities, and risks, 248-253  
 renewable water, decreases in, 232  
 research and data gaps, 258-259  
 risks, 232-233  
 runoff, 237, 243, 245  
 sea-level rise and, 253  
 soil erosion, 233, 237-239, 246  
 soil moisture, 232, 236, 239, 241-243, 247, 249  
 streamflow, 236-237, 243, 244  
 surface water, 232, 233, 250-251  
 vulnerability/risk, 248-253, 250  
 water availability, 248-251, 251  
 water management, 215, 233, 253, 254-256, 255, 258  
 water quality, 237, 238, 246, 251, 252  
 water temperature, 232, 234, 235, 237, 238, 252, 253, 274, 295  
 water uses, 251-253  
*See also specific regions*
- Frogs**. *See* Amphibians
- Funding gap**, 28, 87, 844, 953
- G**
- GDP**. *See* Gross Domestic Product
- Gender**, 105-107
- access to land, 635  
 adaptation options and, 617  
 caste system and, 799, 807, 808  
 climate change impacts and, 796, 807-808  
 cross-chapter box, 105-107  
 education and, 39, 73, 105, 106  
 emotional and psychological distress, 808  
 entrepreneurship and financing, 106, 635  
 feminization of responsibilities, 808  
 gender roles, 105-106, 799, 1002  
 gendered climate experiences, 807  
 health and, 718  
 inequalities, 19, 47-48, 796, 806-807  
 livelihood impacts, 807  
 male out-migration, 808  
 mortality, 808  
 occupational hazards, 808  
 rural areas, issues in, 617, 635  
 vulnerability and, 105-106, 635, 644, 718
- Gene banks**, 326
- Genetic responses to climate change**, 322-323, 426, 1709
- Geoengineering\***, 91, 1114  
 Carbon Dioxide Removal (CDR), 454  
 conflict over, 776-777  
 crops with reflective leaves, 321  
 examples of, 1114  
 large-scale interventions, 1114  
 in oceans, 416, 454, 455  
 risks of, 454, 455, 1065-1066  
 solar radiation management (SRM), 416, 454, 455, 776, 1065-1066  
 sustainable development and, 1114  
 techniques, 455
- Geopolitical issues**, 775-777
- Germany**, insurance losses, 682
- Giorgi-Francisco regimes**, 1160
- Glacial lakes**, 242
- Glacial rivers**, 239
- Glacier lake outburst floods (GLOFs)**, 988, 1000, 1002
- Glaciers**, 233  
 aggregate impacts, 1016  
 in Asia, 242, 243, 1337, 1356, 1357  
 average rate of ice loss (1993-2009), 1136  
 in Central and South America, 623, 1518-1520, 1519, 1521, 1522, 1543, 1543  
 committed changes, 233  
 conclusions of AR4, 190  
 in Europe, 243, 988, 1304  
 Himalayan glaciers, 242  
 meltwater from, 233, 239  
 observed changes, 7, 236, 982, 987, 987, 1075, 1136  
 projected changes, 233, 242, 243, 253, 312  
 runoff from, 145, 987, 987, 1075-1076  
 vulnerability/risk, 1075-1076
- Global Environmental Facility (GEF)**, 874
- Global sea level**. *See* Sea level; Sea level change
- Global temperatures**. *See* Temperature
- Global warming**. *See* Climate change; Temperature; Temperature impacts; Temperature projections
- Globalization**, 616, 1303
- Governance/government**, 26, 207  
 adaptation and, 842-843, 845, 849, 1475-1476  
 adaptation planning and implementation, 25, 85-87, 388-390, 874-875, 886-889  
 government failures, 956  
 insurance and, 686, 686

- leadership, 540, 589-590  
 local, 566, 577-578, 836, 842-843, 876  
 national adaptation responses, 871  
 national governments, 25, 27, 85, 842, 1475  
 policy on environmental migrants, 771, 771  
 rural areas, 617  
 security and national security challenges, 758  
 stakeholder participation, 540, 1473-1475  
 state integrity and geopolitical rivalry, 72-73, 775-777  
 subnational level adaptation, 85, 1475-1476  
 urban governance, 538-540, 566, 575-578, 578
- Grain crops**, 488, 491-493, 492  
 projected impacts, 488-489  
 sensitivity to climate change, 497-499, 498  
 temperature and, 488, 498  
*See also* Agriculture; Crop yields; *specific regions*
- Grapes**, 499, 506, 625
- Grasslands**, 311, 311-312, 637
- Great Barrier Reef**, 431, 1393
- Green and white roofs**, 90, 574-575
- Green economy**, 567
- Green fiscal policies**, 90
- Green infrastructure**, 90, 560, 572-575, 847, 884
- Greener development**, 180-181
- Greenhouse gases (GHGs)\***, 50, 171, 188-189, 249  
 feedbacks, 274  
 mitigation, 903, 1045  
 release from permafrost, 67  
 vulnerability/risk and, 66, 852  
 water resources and, 15, 66  
*See also* Carbon dioxide
- Greenland ice sheet**, 63
- Gross Domestic Product (GDP)**, 811-812  
 impacts computed as a percent of, 364, 631
- Groundwater**, 66, 243-246  
 attribution of changes, 237  
 coastal groundwater, 246, 364, 379  
 observed changes, 237, 238  
 pollutants in, 252  
 projected changes, 14, 243-246, 250, 625  
 salinization, 633, 991  
 vulnerabilities, 250-251, 250
- Groundwater recharge\***, 158, 244-246, 250
- Growing season**. *See* Phenology
- Gulf of Mexico**, 1678
- H**
- Habitat**  
 destruction, 375, 414, 1707  
 fragmentation, 275, 327-328  
*See also* Biodiversity; Ecosystems
- Hailstorms**, 683
- Hantavirus**, 725, 1224, 1536
- Hard and soft limits**, 89, 903, 907, 919-921
- Harmful algal blooms (HABs)**, 439-440, 454-455, 465, 726, 1582, 1709, 1712
- Hazards**, 37, 113, 114-121, 1042, 1070-1071  
 definition of, 39  
 novel, 59
- Health**. *See* Human health
- Health care**, 663, 687-689, 693, 733  
 costs, 687-689, 737
- Heat islands**. *See* Urban heat islands
- Heat-related deaths**, 42, 60, 720-721, 736, 983, 1058, 1069, 1374  
 in Australasia, 1375, 1402-1403, 1411  
 in Europe, 1280, 1290-1291, 1307  
 in North America, 1470, 1477
- Heat strain/exhaustion**, 731, 733
- Heat stress**, 109-111  
 effect on livestock, 517, 627  
 gender and, 106  
 in urban areas, 538, 556  
*See also* Thermal stress
- Heat stroke**, 731
- Heat waves\***, 109-111, 558, 720-721  
 in Australasia, 42, 1374, 1375, 1380, 1400, 1401, 1402, 1405, 1407, 1411, 1413  
 brownouts and blackouts, 558  
 cross-chapter box, 109-111  
 disproportionate impacts, 109  
 early warning systems, 883-885, 1145  
 in Europe, 720, 721, 729, 999, 1278, 1280, 1290-1291  
 frequency and intensity of, 721  
 mortality from, 42, 60, 110, 720-721, 736, 983, 1058, 1069, 1374  
 in North America, 721, 1444, 1470, 1477  
 observed and projected changes, 1165-1170  
 in Russia, 503, 729, 999  
 violence and, 109
- Hemorrhagic fever with renal syndrome (HFRS)**, 725
- Herbicides**, 500
- Heritage benefits**, 453
- Heritage sites**, 560, 1272, 1292-1293, 1301, 1303
- High-altitude ecosystems**, 17, 274, 312, 995  
 responses to climate change, 317  
 species distribution, 274  
 species range shifts toward, 274, 278-279, 279  
 tourism increases, 678  
*See also* Mountain regions
- High-latitude ecosystems**, 124, 274, 312  
 deforestation, 283  
 fisheries, 414, 508  
 food production, 488  
 impacts/risks, 301, 1010  
 primary productivity in, 293, 415  
 tourism increases, 678  
 water resources, 251
- Honeybees**, 320-321
- Hotspots\***, 20, 1137, 1177-1178, 1463
- Housing**, 538, 539, 559-560, 568-570, 676
- Human-assisted adaptation\***, 324-326, 325, 328
- Human capital**, 761, 762, 774
- Human Development Index (HDI)**, 720
- Human health**, 19-20, 50, 71, 709-754  
 adaptation, 712, 733-737, 735, 742, 922  
 adaptation options, economic evaluation of, 962  
 adaptation policies, 733-734  
 adaptation under high levels of warming, 735-737  
 aeroallergens, 729, 1043  
 air pollution, 713, 716, 727-730  
 air quality, 721, 727-730  
 carbon dioxide effects on, 1043, 1064-1065  
 child health services, 714  
 childhood mortality, 688  
 climate-altering pollutants (CAPs), 713, 714, 715, 716, 728, 728  
 climate change and, 713, 716-717, 716, 735, 741  
 climate change benefits for, 742  
 climate change variability and, 717-720  
 co-benefits, 714  
 in coastal areas, 385-386  
 co-benefits, 714, 737-741, 737, 738, 753  
 costs, 687-689, 737  
 dengue fever, 723-725  
 detection and attribution, 1000  
 direct impacts of climate and weather, 720-722, 741  
 disaster preparedness, 714  
 disease distributions, 713  
 diseases, 713, 722-730  
 diseases, vulnerability to, 717-720  
 drought and, 721  
 early warning systems, 734, 1466, 1538  
 economic development and, 713, 720  
 elderly people, 717-718, 719, 720  
 emergent risks, 1042, 1056-1057, 1064-1065  
 extreme events and, 663, 721  
 fires and smoke, 721, 729  
 floods and, 721-722  
 food-borne infections, 726-727  
 food production and, 713  
 food quality and, 501-502  
 food security, 736  
 health adaptation policies, 733-734  
 health care costs, 687-689, 737  
 health care services, 663, 687-689, 693, 733  
 heat- and cold-related impacts, 713, 720-721, 731, 983  
 heat-related deaths, 110, 713, 720-721, 736, 983  
 heat tolerance, limits to, 736  
 heat waves and, 110, 720-721  
 impacts, direct, 50, 720-722, 741  
 impacts, ecosystem-mediated, 722-730  
 impacts, human system-mediated, 730-733  
 impacts, mechanisms of, 713  
 infectious diseases, 663, 722-726  
 injuries and drowning, 713, 717, 721, 731  
 key risks, 116  
 knowledge gaps, 714  
 malaria, 722-723  
 malnutrition, 688, 730-731, 1530, 1537  
 meat consumption, 714, 742  
 mental health, 722, 732, 1404  
 nutrition, 730-731, 730  
 observed impacts, 1000  
 occupational health, 731-732  
 ocean systems and, 415, 431-432, 454-455  
 ozone and, 716  
 physical infrastructure and, 718, 736-737  
 population growth and, 718  
 populations most affected, 742  
 present state of global health, 715-716, 720  
 projected changes, 71, 713  
 projections under RCP scenarios, 713  
 protecting, 733-734, 735  
 public financing of, 688  
 public health, 714, 718, 733, 738  
 reproductive health services, 740-741, 742  
 research gaps, 714  
 rodent-borne diseases, 725, 1000  
 in rural areas, 623  
 socioeconomic status and, 718  
 storms and, 721-722  
 temperature and precipitation and, 713, 1000  
 thermal thresholds, 713  
 thermoregulation, 713, 720-721  
 tick-borne diseases, 722, 723, 725, 1000

- ultraviolet radiation and, 722  
 uncertainties and knowledge gaps, 714, 741  
 in urban areas, 556, 560  
 vaccinations, 21, 714, 733  
 vector-borne diseases, 722-726  
 violence and conflict, 732-733  
 vulnerability mapping, 733-734  
 vulnerability projections, 718-720, 719  
 vulnerability reduction, 714  
 vulnerability/risk, 60, 72, 717-720, 1042, 1058, 1069  
 water-borne infections, 726-727  
 weather and, 713, 715  
 weather shifts and, 713  
 work capacity, temperature and, 19, 71, 713, 731, 732  
*See also Diseases; specific diseases*
- Human migration.** *See* Migration, human
- Human-modified land systems,** 317-319
- Human population**  
 in Asia, 1332, 1347  
 in coastal areas, 364, 372-373, 381, 386  
 growth, health and, 718, 740  
 in North America, 1450-1452, 1451  
 in rural areas, 616, 618, 618, 622  
 slowing growth through fertility, 740-741  
 in urban areas, 50, 538, 541-547, 544, 553, 554, 622  
 water availability and, 250
- Human rights,** 759
- Human security\*,** 20, 50, 71-73, 73, 755-792  
 adaptation, 762, 766, 778-779  
 adaptation opportunities, constraints, and limits, 922  
 agriculture, 761, 762, 763, 766, 768-769  
 armed conflict, 758, 771-775, 772, 773  
 basic needs, 761  
 climate change and, 759, 760, 1001-1002  
 culture and, 71-72, 758, 762-766, 764  
 definition and scope, 759-761  
 economic dimensions, 761-762, 761  
 food prices and insecurity, 763  
 geopolitical issues, 775-777  
 human capital, 761, 762, 774  
 human rights, 759  
 indigenous, local, and traditional knowledge, 758, 765-766, 766  
 key risks, 39, 778  
 livelihood security, 758, 761-762, 761  
 migration, 758, 766-771, 769-770, 777  
 mobility, 758, 766-770, 769-770  
 multiple factors in, 758  
 national security policies, 758  
 observed changes, 50, 1001-1002  
 projected changes, 71-72  
 property, 761, 762, 773-774, 779  
 scales of, 73  
 state integrity, 72-73, 775-777  
 states, challenges to, 758, 760  
 synthesis, 777-779, 777, 778  
 threats to, 758, 762  
 vulnerabilities, 758, 761, 778  
 vulnerable populations, 758, 761  
 water scarcity, 761-762, 761
- Human settlements**  
 in coastal areas, 364, 381-383, 382, 993  
 informal settlements\*, 538, 583, 805-806  
*See also* Rural areas; Urban areas
- Human systems\***  
 in coastal areas, 381-386  
 detection and attribution, 42, 982, 996-1003, 1009-1010, 1015  
 factors affecting, 982  
 observed impacts, 4-8, 7, 40, 42-43, 44-46, 49-51, 982, 996-1003, 1009-1010, 1015, 1017
- Human thermoregulation,** 713, 720-721
- Humboldt Current,** 1692-1693
- Hunger,** 796, 805
- Hurricanes**  
 in Central and South America, 1508, 1535, 1542  
 economic damages of, 383  
 Hurricane Katrina, 211, 381, 383, 810, 1002  
 Hurricane Mitch, 1535  
 Hurricane Rita, 381  
 Hurricane Stan, 621  
 Hurricane (Superstorm) Sandy, 383, 810, 1470, 1473  
 Hurricane Wilma, 1470  
 in North America, 1445, 1460, 1470  
*See also* Tropical cyclones
- Hydrological cycle\*,** 234, 249, 253
- Hydrological impact assessment,** 241
- Hydrological systems**  
 detection and attribution of impacts, 234-236, 235  
 extreme events, 236, 239-240  
 observed changes, 4, 7, 232, 234-240, 982  
 projected changes, 241-248, 253  
 projected extremes, 247-248, 248
- Hydropower,** 666, 667  
 in Asia, 1355  
 in Central and South America, 1519-1520, 1540-1541, 1544  
 in Europe, 1282  
 extreme events and, 666  
 freshwater resources and, 233, 252, 257-258  
 in North America, 1458, 1467
- Hyogo Framework for Action,** 217
- Hypoxia,** 150, 418-420, 443-445, 444  
 in coastal areas, 373  
 dead zones, 17, 373, 415, 420, 1676, 1693, 1709-1710  
 hypoxic effects, 464  
 hypoxic zones, 420, 464  
 in ocean systems, 415-416, 418-420, 443-445, 444, 464, 993, 1675-1676  
 tolerance, 415, 464
- Hypoxic events\*.** *See* Eutrophication
- I**
- Ice caps\*,** 987, 987
- Ice sheets\*,** 63, 190
- Impact assessment\*,** 213-214, 213, 1176-1184  
 baseline and scenario information, 1179-1184  
 climate model projections and, 171  
 delta method, 241  
 downscaling, 211-212, 1137-1138, 1159-1162  
 impact analyses, 1178-1179  
 methods, 241, 631  
 probability distributions, 241  
 scale in, 1149  
 top-down and bottom-up approaches, 1144, 1144
- Impacts\*,** 4-8, 7, 37-58  
 aggregate (*See* Aggregate impacts)  
 attributed to climate change, 30-32  
 avoided impacts, 1045, 1081-1083, 1081  
 cascading, 983, 1012, 1013, 1015-1016  
 of climate-related extremes, 40-42  
 definition of, 39, 1048  
 detection and attribution of, 7, 979-1037  
 direct and indirect, 720-722, 741  
 distribution of, 12, 61, 241, 254, 955-956, 1015, 1044, 1077  
 on ecosystem services, 319-321, 319  
 global pattern of regional impacts, 1010-1013, 1011  
 global patterns of, 43  
 interactions of, 1046  
 local, 1151  
 non-climate factors and, 40  
 observed (*See* Observed impacts)  
 regional, 7, 1001-1030, 1003-1010, 1147-1152, 1150, 1151  
 regional vs. other scales, 1150, 1151-1152, 1151  
 residual, 1080-1083  
 transboundary, 1042-1043, 1059-1062, 1062  
 valuation of, 617, 630-633, 632  
*See also* Observed impacts; Projections; *specific systems and regions*
- Incentives,** 949, 963-966
- Income inequality, global,** 802
- Incremental responses\*,** 733, 1106, 1121, 1445
- INDEPTH Network,** 715
- India**  
 agriculture, 1343-1344, 1351  
 air quality, 1353  
 caste system, 799, 807, 808  
 coastal population, 373  
 electricity production, 1353  
 exposure to storm damages, 1638  
 flood risk, 1346, 1347  
 forests, 1340  
 Ganges river runoff, 1337-1338  
 gender inequalities, 807  
 human health, 1347, 1348-1349, 1353  
 malaria, 1347  
 monsoons, 1333, 1334  
 trade, 1353  
 water resources, 1337-1338, 1344  
*See also* Asia
- Indian Ocean**  
 chlorophyll concentrations, 1660  
 climate projections, 1628-1629  
 sea surface temperature (SST), 1658, 1665  
 subtropical gyre, 1695
- Indigenous knowledge,** 182, 517, 520, 758, 765-766, 1001  
 adaptation and, 87, 765-766, 766  
 in Central and South America, 1531  
 in climate forecasting, 643  
 threats to, 766
- Indigenous peoples\*,** 758, 765  
 adaptation, 758, 765, 766  
 adaptation planning, 876  
 adaptive capacity, 765, 766  
 in Arctic region, 51, 983, 1016, 1581-1582, 1593-1595  
 in Australasia, 1375, 1405-1406, 1408  
 decision making, lack of inclusion in, 758, 765  
 detection and attribution, 983, 1001, 1002, 1003, 1014  
 health and well-being, 1581-1583, 1594, 1595  
 knowledge systems of, 213, 765-766

- livelihoods, 51, 765, 805, 983, 1003, 1010  
 mitigation actions and, 797  
 in North America, 1444, 1460, 1461, 1462, 1470, 1471-1472, 1478  
 observed impacts, 983, 1001, 1002, 1003, 1014  
 in polar regions, 983, 1016, 1571, 1581-1583, 1593-1595  
 poverty and, 797, 805-806  
 vulnerability/risk, 876
- Indonesian Throughflow**, 1671
- Industrialized countries\***, 181
- Industry**  
 coastal industries, 383-384  
 water supply for, 673  
*See also specific regions and countries*
- Inequality**, 6, 47-48  
 disadvantaged people, 796, 798, 799, 801-802, 806, 808  
 disproportionate climate impacts and, 797  
 equity and equity weighting, 926  
 exacerbation by climate impacts, 796  
 gender, 807-808  
 global income inequality, 802  
 high-income countries and, 802  
 livelihoods and, 799, 802  
 multidimensional, 6, 40, 47-48, 809-810, 809  
 multiple stressors and, 799  
 poverty and, 796, 802-803, 816, 1002  
 structural, 796, 802, 819  
 unequal distribution of mitigation benefits, 1111  
*See also Equity; Marginalization*
- Infectious diseases**, 663, 722-727  
 climate-related factors and, 723  
 floods and windstorms and, 722  
 thermal tolerance of vectors, 736  
*See also Diseases; Human health; Vector-borne diseases; Water-borne diseases; specific diseases*
- Informal settlements**, 538, 583, 805-806
- Information and communication technologies**, 884
- Information needs and options\***, 844, 845, 848
- Infrastructure**  
 adaptation, 847  
 in coastal areas, 364, 383-384, 993  
 costs of climate change, 383  
 costs of repairing, 628  
 critical, 72-73, 775  
 deterioration/damage of, 628  
 green, 90, 560, 572-575, 847, 884  
 human health and, 718, 736-737  
 in rural areas, 616, 628  
 state capacity and, 775  
 transportation, 628, 662, 674  
 in urban areas, 538, 539, 557, 560, 572-575  
 vulnerability/risk, 628  
 vulnerability to failure of, 737  
 water supply, 662, 672, 693  
*See also specific regions, sectors, and systems*
- Innovation**, 27, 909, 922, 966  
 climate resilience and, 1120-1121
- Insect pests**, 289-290, 320-321  
 forest infestations, 289-290, 1016, 1443, 1447, 1458, 1459  
 mountain pine and spruce beetles, 289-290  
 spread of, 303
- Insolation**, 1671
- Institutional capacity**, 1473
- Institutional change**, 1114
- Institutional learning**, 635
- Institutional needs\***, 843-844
- Institutional options\***, 836, 845, 848-849
- Institutional vulnerability**, 1068
- Institutions**, 27  
 adaptation constraints, 916-917, 922  
 adaptation options, 836, 845, 848-849  
 adaptation planning and implementation, 388-390, 389, 886-888  
 adaptation support, 1119-1120  
 barriers, 871, 886-888, 1351-1352  
 decision making and, 206-207, 1139  
 problems with, 1120  
 regional decision making and policies, 1139, 1140  
*See also Governance/government*
- Insurance\***, 680-687, 693, 949  
 adaptation and, 680, 872, 884, 885-886, 949, 964  
 adverse selection, 684  
 building standards for high-risk sites, 685  
 covering weather hazards, 680  
 crop insurance, 54, 685, 1147  
 diversification of large losses, 684, 685  
 flood insurance, 885  
 governance, public-private partnerships, and insurance market regulation, 686, 686  
 government, 663  
 impacts on insurance systems, 663, 680  
 index-based, 964, 1147, 1231  
 insurance systems, 663  
 microinsurance, 684, 816, 949  
 moral hazard, 964  
 observed and projected losses from weather hazards, 680-683, 681, 682  
 poor people and, 797, 816  
 prices, 682, 685  
 public-private risk prevention, 663  
 public sector as insurer of last resort, 949  
 reinsurance\*, 663, 684, 949  
 risk-adjusted premiums, 685, 886  
 risk financing, 686  
 risk-linked securitization, 663  
 risk management, 1403  
 risk transfer, 886  
 sovereign insurance, 685-686, 685  
 supply-side challenges and sensitivities, 683-684, 683  
 urban areas, 582-584  
 very large loss events, 684  
 weather disasters and, 663  
 weather risks, products responding to, 684-686, 685
- Integrated Assessment Models (IAMs)**, 925, 1148
- Integrated Coastal Zone Management (ICZM)\***, 365, 366
- Integrated Water Resource Management (IWRM)**, 254
- Intellectual property rights**, 966
- International trade**, 617, 629, 1171  
 sensitivity to climate, 1173-1175
- Invasive species and invasive alien species (IAS)\***, 15, 67, 275, 288-290, 289  
 in Australasia, 1397  
 observed changes, 275, 288-289, 990  
 projected changes, 275, 289-290, 289  
 in small islands, 1616, 1633
- IPCC Assessment Reports**, 4, 38, 169-126, 175  
 First Assessment Report (FAR), 174, 175  
 Second Assessment Report (SAR), 174-176, 175  
 Third Assessment Report (TAR), 175, 176  
 Fourth Assessment Report (AR4), 175, 176, 182-184  
 Fifth Assessment Report (AR5), 4, 38, 175, 176-182, 176-177  
 AR5 Guidance Note, 176, 176-177  
 certainty and uncertainty treatment in, 6, 7, 41, 176, 176-177  
 context for, 4, 38-39  
 evolution of WG II Assessments, 174-176, 175  
 information this report is based on, 174  
 literature, amount and authorship of, 38, 171, 172-174, 173, 174  
 major conclusions of AR4, 182-184  
 major conclusions of more recent reports, 184-192  
 science basis for, 172-174, 173  
 Special Report on Managing the Risks of Extreme Events and Disasters to Advance Climate Change Adaptation (SREX), 187-188, 247, 620, 643, 680, 720, 1047-1049, 1163-1164  
 Special Report on Renewable Energy Sources and Climate Change Mitigation (SRREN), 165, 186, 187  
 Working Group I Fifth Assessment Report, 188-191  
 Working Group III Fifth Assessment Report, 191-192  
*See also specific reports*
- IPCC Working Groups**. *See* Working Group I; Working Group II; Working Group III
- Iron, in ocean fertilization**, 455
- Irreversible changes**. *See* Tipping points
- Irrigation**, 673-674  
 projections, 241  
 water demand for, 159, 251  
 water-saving, 1116  
 water use efficiency, 157-158  
 water use for, 233, 257
- Islands**. *See* Small islands
- J**
- Japan**  
 2011 Tohoku Earthquake Tsunami, 390  
 aging population in, 1332  
 coastal systems, 390, 1342  
 exposure to storm damages, 1638  
 food production, 1343-1344, 1345  
 rice production, 1343, 1344-1345  
 trade, 1353  
 transboundary pollution, 1353  
*See also Asia*
- Japanese encephalitis**, 725, 1348-1349
- Justice**, 180
- K**
- Kelp**, 364, 377-378, 992
- Key risks\***, 11-20, 21-25, 59-60, 114-121, 1069-1073  
 adaptation and, 1072-1073, 1080-1083  
 alternative development pathways and, 1044, 1052, 1072-1073  
 assessing, 1069-1071  
 assessment of response strategies, 1080-1085  
 criteria for identifying, 1051-1052  
 cross-chapter box, 113, 114-121



- dangerous anthropogenic interference, 11, 1043-1044, 1047, 1073
- definition of, 11-12, 1048-1049
- economic sectors, 59-60, 59-62, 64-65
- examples of, 1058, 1069-1071, 1070-1071
- food production and security, 114, 1058, 1069-1070
- freshwater resources, 232-233, 256
- global perspective on, 13
- human health, 116
- human security, 778
- livelihoods and poverty, 116-117, 811, 1058, 1070-1071
- mitigation and, 1080-1083, 1081
- ocean acidification, 60, 74-75, 1042, 1064, 1064, 1065, 1071, 1707-1708
- ocean systems, 114, 461-465, 462-463
- for poor people, 811
- Reasons for Concern, 1049, 1073-1080
- regional, 20, 21-25, 59-62, 76-80, 117-121
- rural areas, 115-116, 633-637
- terrestrial and inland water systems, 114
- urban areas, 114-115, 561-562, 591-596
- See also Emergent risks
- Key vulnerabilities\***, 59-60, 113, 117, 1039-1099
- assessing, 1052-1053
- criteria for identifying, 1051
- cross-chapter box, 113, 114-121
- definition of, 1048-1049
- differential vulnerability and exposure, 1066-1067
- environmental vulnerability, 1068
- factors in, 1065-1069
- framework for, 1050-1053
- historical development, 1046-1047
- institutional vulnerability, 1068
- new developments, 1049-1050
- previous assessment findings, 1046-1049
- Reasons for Concern, 1049, 1073-1080
- rural areas, 633-637
- socioeconomic vulnerability, 1067-1068
- SREX findings, 1047-1049
- trends in, 1067
- See also Key risks
- Knowledge**, 576, 576, 765-766
- access to, 629, 635
- adaptation and, 766
- adaptation constraints, 911-913
- indigenous, 182, 517, 520, 643, 765-766, 766, 1001
- local, adaptation and, 875
- traditional and local, 8, 629, 758, 765-766, 766
- traditional ecological (TEK), 1001
- Knowledge gap**, 565
- Knowledge transfer**, 198, 635
- Krill**, 1577, 1589, 1596
- Kyoto Protocol**, 257
- L**
- Lakes**
- eutrophication, 313
- glacial lakes, 242, 988, 1000, 1002
- lake ice, 987, 987
- observed impacts, 7, 30-32, 313, 1004
- See also Freshwater resources
- Land acquisitions, large scale (LSLA)**, 814-815, 1175
- Land degradation**, migration and mobility outcomes, 769-770
- Land-grabbing**, 73, 180, 630, 814-815, 1175
- Land use\***, 27
- for biofuel production, 630, 806-807, 814-815
- food production, 504-505, 504, 507
- human-modified systems, 317-319
- influence on climate change, 282
- land tenure systems, traditional, 635
- in rural areas, 616, 635, 637
- scenarios, 285
- Land use and cover change (LUCC)**, 274, 282, 283-285, 284-285
- Land use change\***, 66, 274, 284-285, 1502
- biofuel production and, 630, 797, 806-807, 814-815, 1055-1056, 1056
- carbon release by, 276
- in Central and South America, 1502, 1503, 1509-1510, 1513-1516, 1522-1523, 1534-1535, 1542, 1543
- in coastal areas, 372-373
- as driver of ecosystem change, 274, 1513
- effects on ecosystems, 277
- effects on terrestrial and freshwater ecosystems, 274, 277, 283-285, 284-285
- emergent risks, 1042, 1054, 1055, 1056
- freshwater resources and, 240-241
- privatization, 637
- summary of effects, 284-285
- Landslides**, 805, 987-988
- Large-scale interventions**, 1114
- See also Geoengineering
- Large-scale land acquisitions**, 814-815, 1175
- Large-scale processes and feedbacks**, 415
- Large-scale singular events**, 12, 61, 1015-1016, 1044, 1078-1080
- avoiding, 1084
- temperature and, 63
- Least Developed Countries (LDCs)**, 852, 874
- Leishmaniasis**, 385, 1223, 1536
- Leptospirosis**, 1532, 1536
- Likelihood\***, 6, 41, 177
- See also Confidence; Uncertainty
- Livelihoods\***, 20, 30-32, 39, 50-51, 73, 793-832
- adaptation actions, 762
- agricultural, 621-623
- agricultural productivity and, 810-812
- assessment of climate change impacts, 803-813
- assessment of climate change responses and mitigation, 813-816
- assets, 803-805, 812
- biofuel production and, 814-815
- climate-resilient development pathways, 818
- climate stressors and, 796
- critical thresholds, 798, 804
- definitions and scope, 798-799
- detection and attribution, 44-46
- dynamics, 805
- farming, 803
- financial assets, losses of, 805
- future impacts and risks, 810-813, 811
- gender and, 807
- impacts of adaptation responses, 815-816
- impacts of climate, weather, and climate-related hazards, 796
- indigenous peoples, 51, 765, 805, 983, 1003, 1010, 1595
- inequalities and, 799, 802
- insurance and, 797
- interactions with poverty, inequality, and climate change, 802-803, 804
- key risks, 116-117, 1058, 1070-1071
- land issues, 803
- mitigation policies and, 797
- mobility and, 758
- multiple stressors and, 50-51, 798-799, 799
- observed impacts, 6-8, 7, 30-32, 44-46, 803-810, 983, 1002-1003, 1002
- poverty and, 796, 1002
- projected impacts, 73
- REDD and, 797
- research gaps, 818-819
- resilience, 797, 818
- rural areas, 60, 616, 617, 623-628, 644, 796
- seasonal sensitivity, 806
- security, 27, 758, 761-762, 761
- shifts in, 796, 805, 812
- synthesis, 818-819
- trajectories, 796, 798, 799, 803, 805, 806, 812
- weather events and, 803-805
- Livestock**, 494, 502
- adaptation, 489, 517, 519-520
- adaptation options, economic evaluation of, 962
- in Central and South America, 512, 1515, 1528, 1530
- heat stress, 110, 517, 627
- observed impacts, 502
- projected impacts, 508-512, 625-627, 633
- temperature and, 502, 517
- water stress, 502
- Low regrets policies and actions\***, 66, 188, 233, 254, 637, 644-645
- Lyme disease**, 723, 725, 736
- M**
- Macroalgae**, 429, 440, 450
- Macroeconomic analysis**, 963
- Macroeconomic impacts**, 669-672, 670-671
- Madagascar**, 1688
- Mainstreaming**, 87, 948, 1351-1352, 1640
- barriers to, 1351-1352
- Maize**, 491, 492, 493, 1016
- observed changes, 7, 621, 982
- projected crop yields, 5, 17, 69, 505, 509-510
- sensitivity to climate change, 505
- temperature and, 498
- Maladaptation\***, 87, 837, 857-859
- adaptation planning and, 837
- avoiding, 254, 518
- causes of, 858-859
- definition of, 837
- examples and experiences, 858, 859, 1476
- screening for, 858-859
- Malaria**, 385, 722-723, 731
- in Africa, 722-723, 723, 1222-1223
- in Asia, 1349
- climatic drivers and, 723, 723
- future risks, 688
- geographic distribution, 722-723, 723
- health care costs, 689
- near-term future, 725
- observed changes, 1000
- in small islands, 1624
- thermal tolerance of vectors, 736
- transmission and vectors, 722-723, 1625
- Malnutrition**, 688, 689, 1530, 1537
- Managed systems**, 277, 324-325, 325
- detection and attribution, 996-1003, 1009-1010, 1015, 1017

- managing for resilience, 325  
 marine ecosystems, 453-456  
 observed impacts, 7, 996-1003, 1009-1010, 1015, 1017
- Mangrove forests**, 992, 1145, 1330, 1503, 1525-1526, 1527, 1621  
 adaptation experience, 52  
 carbon sequestration by, 90, 1155
- Manufacturing**, 677, 1283, 1468, 1532-1533
- Marginalization**, 6, 47-48, 154, 180, 796-797, 799, 799, 802, 802, 809
- Marine biogeography**, 123-127
- Marine ecosystems**, 414-415, 423-424, 441-443, 1658-1660, 1677-1701, 1706, 1711  
 adaptation, 451-456  
 adaptation limits, 416  
 biodiversity, 64, 416, 453  
 changes due to climate change, 451  
 climate change impacts, 424-451  
 climate change sensitivity, 423-424  
 coastal, 453  
 cumulative impacts of multiple drivers, 448  
 detection and attribution, 44-46, 459-460, 460, 993-996, 993, 994, 1007-1008  
 ecosystem-level processes, 441-443  
 ecosystem services, 414, 452-453, 461  
 ecosystem structure, 7, 433, 461-464  
 extinctions, 451  
 human activities, 451-456  
 importance of, 417  
 large-scale processes and feedbacks, 415  
 multiple drivers, responses to, 445-448, 446  
 observed changes, 7, 30-32, 44-46, 48, 414-416, 993-996, 993, 994, 1007-1008  
 ocean acidification impacts, 17, 415  
 Oxygen Minimum Zones, 48, 415-416, 418-420, 426, 443-444, 451  
 in polar regions, 451, 1594  
 projected changes, 17, 69, 414-416, 457-459, 458  
 temperature effects, 110, 427-432, 427  
 upwelling, 149-152  
 vulnerability/risk, 60-62, 415, 453, 1043  
 See also Coastal systems; Fisheries; Ocean systems
- Marine exclusive environmental zones**, 1174
- Marine fisheries**. See Fisheries
- Marine mammals**, 414, 449-450, 457, 1575-1576, 1588-1589
- Marine protected areas**, 99, 1526
- Markets**, 663, 688  
 adaptation and, 663  
 computable general equilibrium (CGE) model, 689  
 impacts on, 689-690, 690  
 insurance market regulation, 686, 686  
 market-based instruments, 180-181, 965-966  
 market failures and missing markets, 955  
 non-market factors, 948, 951, 956, 958, 960, 961, 962, 963  
 transmission of impacts across locations, 688, 690
- Meat consumption**, 714, 742
- Mediterranean region**. See Europe
- Mediterranean Sea**, 1684-1685
- Mediterranean-type ecosystems**, 312
- Mekong River/delta**, 803  
 dams, 1355  
 iliving with floods program, 640
- transboundary adaptation planning and management, 1355
- Mental health**, 722, 732, 1405  
 extreme events and, 805, 1537
- Methane**, 63, 739
- Metrics**, 631, 632-633, 853-857  
 for adaptation, 837, 853-857  
 criteria and indicators, 855  
 established, 855-856  
 monetary and non-monetary, 631  
 monitoring and evaluation, 856  
 multi-metric decision making, 957, 957  
 multi-metric evaluations, 957, 957, 1118-1119  
 resource allocation, 855-856  
 validation of, 856-857  
 vulnerability, 854-855
- Mexico**, 1463  
 adaptation, 1448-1449, 1474  
 agriculture, 1463  
 extreme events and vulnerabilities, 1450  
 GDP, 1451  
 human population, 1448-1449  
 Mexico City, climate responses, 1474  
 Mexico-USA border region, 1448-1449, 1470  
 migration, 1449-1450  
 NAFTA, 1448, 1450  
 observed and projected changes, 82  
 poverty, 1452  
 precipitation, 82  
 socioeconomic indicators, 1451  
 temperature, 82  
 See also North America
- Microbes**, 415, 424, 428-429, 436  
 hypoxia and, 443  
 ocean acidification and, 439-440, 442  
 productivity, 447
- Micro-finance**, 584
- Microinsurance**, 684, 816
- Middle East and North Africa (MENA)**, 803
- Migration**  
 assisted, 325-326, 325, 328  
 migration corridors, 325-326, 325  
 of natural systems, 1176  
 of species, 15, 69, 324  
 See also Range shifts
- Migration, human**, 65, 72, 758, 766-771, 769-770, 1175-1176  
 ability to move, 768  
 as adaptation strategy, 770-771, 770  
 climate change and, 766-767, 768  
 to coastal areas, 373, 805  
 definition of, 767  
 environmental degradation and, 616, 628  
 environmental migrants, 771  
 extreme events and, 65, 623  
 forced migration, 746, 1175-1176  
 health risks of, 736  
 human security and, 39, 758, 766-771, 769-770, 777  
 international policy and, 771, 771  
 multiple drivers of, 617, 621, 628  
 numbers of people displaced, 768  
 pathways to, 767-768, 768  
 planned retreat, 39, 387, 389, 1375-1376  
 regional context, 1175-1176  
 risks, 1060  
 rural areas, 616, 617, 628, 635  
 rural-to-urban, 568  
 sea level rise and, 770, 770
- small islands and, 1625, 1639-1640  
 trends and long-term climate change, 768-770  
 urban adaptation and, 563  
 vulnerability/risk, 1042, 1060
- Migration of natural ecosystems**, 1176
- Millennium Development Goals (MDGs)**, 800-801, 818, 1211
- Millennium Ecosystem Assessment**, 283, 300, 312, 319, 956-957
- Mining**, 163, 633, 676, 1399, 1467-1468
- Mitigation\***, 26, 1101-1131  
 adaptation and, 180-181, 216-218, 217, 1080-1083, 1104, 1109-1110  
 adaptation limits and, 903  
 avoided impacts, 1045, 1081-1083, 1081  
 biodiversity and, 1061-1062  
 Clean Development Mechanism (CDM), 813-814, 848-849, 1111  
 climate-resilient pathways and, 1104  
 co-benefits, 714, 737-741  
 consequences and costs of inaction, 326-327, 326  
 decision processes, 216-218, 217  
 development processes and, 1109  
 early, rapid, 1081  
 geoengineering (See Geoengineering)  
 impacts on freshwater resources, 257-258  
 integration with adaptation, 1104, 1117-1118  
 limits to, 1083-1084  
 poverty and livelihoods and, 797, 813-815  
 REDD payments, 617, 630, 641, 797, 814, 965  
 resilience and, 1113-1115  
 responses not compatible with sustainable development, 1110-1111  
 risk management through, 1080-1085, 1081, 1104-1105  
 risks associated with, 1042-1043, 1059, 1060, 1061-1062  
 risks of delay in, 1105  
 scenarios, 1080-1083, 1081, 1083  
 scenarios, stringent, 1045, 1055, 1081  
 terrestrial and inland water systems, 321  
 trade-offs, 216, 217, 925, 1104  
 unequal distribution of benefits, 1111  
 unintended consequences of, 277, 327-328, 1042-1043, 1059, 1060, 1061-1062  
 voluntary carbon offset (VCO), 814  
 win-win/triple-win approaches, 24, 27, 1111, 1117, 1118  
 Working Group III Fifth Assessment Report, 191-192  
 See also Adaptation; Adaptation and mitigation inter-relationships
- Mobility**, 758, 766-770, 769-770  
 ability to move, 768  
 See also Migration, human
- Models**. See Climate models
- Modes of climate variability\***, 1162, 1180
- Molluscs**, 16, 68, 415, 438, 452, 465  
 extinctions, 300
- Monsoons\***  
 in Africa, 1161-1162  
 in Asia, 1333, 1334  
 in Central and South America, 1506, 1509, 1511  
 North American Monsoon System, 1506  
 projected changes, 1162, 1334
- Montane ecosystems**. See Mountain regions
- Moral hazard**, 964

**Mortality**

- child mortality, 688
- cold-related (winter), 721, 983
- drought-related, 721
- extreme weather events and, 42, 720-722, 805
- gender and, 808
- heat-related, 42, 60, 110, 720-721, 736, 983, 1058, 1069, 1374

**Mosquito-borne diseases, 722-726**

See also Dengue fever; Malaria

**Mosquitoes, 718, 722, 725, 726, 736**

- Aedes* spp., 718, 725, 736
- Anopheles* spp., 722, 723, 1625

**Mountain regions**

- high mountain states, 797
- impacts and critical thresholds, 804
- montane ecosystems, 1375, 1381, 1401, 1411, 1413
- mountain farmers, 637
- observed impacts, 982, 987, 987, 989, 1000, 1003
- poverty in, 797
- regional impacts, 1003
- slope instability, 987, 987, 989
- vulnerability/risk, 298-299

See also High-altitude ecosystems

**Multi-metric decision making, 957, 957****Multi-metric evaluations, 957, 957, 1118-1119****Multinational corporations, 566****Multiple stressors, 6-8, 50-51, 276, 283-290**

- climate change adaptation and, 871
- regional context, 1138, 1181-1182
- scenarios and, 172
- vulnerability and, 179-180

**Musk oxen, 1581****Mussels, 415****Myanmar, cyclone impacts, 148****N****National Adaptation Programmes of Action**

(NAPAs), 180, 816, 836, 852, 873, 880, 1111

**National security policies, 758****Natural resources**

- conflict over, 617
- economic dependence on, 617, 623

**Natural systems**

- in coastal areas, 375-381
  - detection and attribution in, 986-996, 1015
  - migration, 1176
  - observed impacts, 40-50, 44-46, 986-996, 1014, 1015
  - trends in impacts, 1014, 1014
- See also Observed impacts; *specific systems and regions*

**Nature conservation, 674****Nature tourism, 663, 679****Navigation**

- inland navigation, 675-676
- in polar regions, 1173, 1174, 1584, 1591-1593, 1591, 1592, 1705

**Nepal, 799, 807****Net primary production (NPP), 133-136, 134**

- aggregate impacts, 1016
- boreal-tundra systems, 316
- carbon dioxide effects on, 292-293
- cross-chapter box, 133-136
- global, 133, 135, 460, 1714
- model projections, 134, 135

- ocean systems, 17, 35, 133-136, 415, 421, 424, 424, 425, 434, 443, 444-445, 456, 457, 458, 461, 462, 1659, 1697, 1699, 1707, 1714

**ozone and, 286**

- phytoplankton, 421, 1714
  - spatial trends in, 133-135
  - terrestrial systems, 276, 286, 292-293
- See also Primary production

**Netherlands**

- adaptation, 391
- coastal adaptation, 365, 391, 395
- government policies, 1157
- green infrastructure, 884

**New York City, 555, 595-596**

- climate responses, 1474
- extreme precipitation days, 1472
- green infrastructure, 884

**New Zealand. See Australasia****Nitrogen**

- deposition, 285-286, 989
- low availability of, 276
- negative effects on productivity, 286
- removal of fixed (denitrification), 416

**Nitrogen fixation, 447, 1065****Nitrogen oxides (NO<sub>x</sub>), 739****Nitrous oxide, 453****Non-climate stressors, 616, 1053, 1054, 1066-1067, 1070, 1513-1516****Non-climatic drivers of change\*, 240-241****Non-climatic factors, 40, 1050**

- use of (in oceans), 80, 1710

**Non-governmental organizations, 180, 617, 836****Nonlinear effects, 735-736****North America, 76-78, 1439-1498**

- adaptation, 23, 54, 91, 1445, 1472-1476, 1477, 1478
- adaptation challenges, 1443
- adaptation, evidence of, 1472-1473
- adaptation examples, 8, 1460-1462, 1474
- adaptation, federal and subnational, 1475-1476
- adaptation in ecosystems, 1460-1462
- adaptation opportunities, constraints, and limits, 922, 1443-1444, 1449, 1473-1475, 1476
- adaptation planning, 1445, 1473, 1476, 1478
- adaptation, transboundary context, 1448-1449
- adaptive capacity, 1448-1456, 1478
- agriculture, 1443, 1444, 1446-1447, 1462-1464
- air quality, 1464, 1465
- biodiversity, 1446, 1458-1462, 1460, 1475
- climate stressors, 1478
- climate trends, 1447, 1452-1456
- coastal areas/ecosystems, 1443, 1444, 1459-1460, 1470, 1477
- conclusions of AR4, 1446-1448
- construction and housing, 1468-1469
- crop yields, 510, 1444, 1462-1463
- cyclones, 1447, 1452-1454, 1459, 1460, 1477
- demographic and socioeconomic trends, 1448-1452
- detection and attribution, 45, 1003-1010, 1443, 1444, 1447
- droughts, 63, 247, 999, 1444, 1455, 1456, 1461, 1470, 1477
- early warning and response systems, 1466
- economic sectors and services, 1466-1469
- economy, 1444, 1445, 1451, 1471-1472

- ecosystems, 1443, 1446, 1458-1462, 1470, 1476, 1477, 1478

**elderly population, 1451, 1452****energy, 1466-1467**

- extreme weather events, 42, 1443-1445, 1447, 1450, 1470, 1472, 1478

**federal level adaptation, 1475****fires/wildfires, 1460-1461, 1477****fisheries, 1470**

- floods, 673, 721-722, 1444, 1445, 1456, 1457, 1476

**food security, 1462-1464****forest infestation, 1443, 1447, 1458, 1459****forestry, 1460, 1471, 1472, 1477****heat waves, 721, 1444, 1470, 1477****high-resolution climate change projections, 1162****human health, 1444, 1447, 1464-1466, 1477****human population, 1450-1452, 1451****human settlements, 1469-1475****hurricanes, 1445, 1460, 1470**

- indigenous peoples, 1444, 1460, 1461, 1462, 1470, 1471-1472, 1478

**infrastructure, 1443, 1444, 1445, 1472, 1478****institutional capacity, 1473-1475****insurance, 1469****key risks, 23, 78, 118-119, 1476-1477, 1477****livelihoods, 1444, 1472, 1476****livestock, 512****locally novel temperature regime, 1443****maladaptation, 1463, 1476****manufacturing, 1468****Mexico-USA border region, 1448-1449****migration, 1449-1450****mining, 1467-1468****multi-sectorial risks, 1476-1477, 1477****NAFTA, 1448, 1450****New York City, 555, 595-596**

- observed climate change, 81, 1443, 1452-1454, 1453

- observed impacts, 31, 42, 45, 1003-1010, 1443-1445, 1447, 1459-1460, 1478

**pollen, 1465-1466****poverty, 1451**

- precipitation, 81, 1443-1445, 1452, 1453, 1462, 1477

- precipitation extremes, 1455, 1456, 1470, 1472, 1477

- projected climate change, 81, 1443-1444, 1453, 1454-1456, 1455

**projected impacts, 76-78****risk management, 1445**

- risks, 1443-1444, 1448-1456, 1472, 1476-1477, 1477

**rural settlements, 1443, 1469-1475****sea level rise, 1443, 1444, 1454, 1477****slow-onset perils, 1445**

- snow/snowpack, 1443, 1452, 1454-1456, 1455, 1462-1463

**snowmelt, 1443, 1456, 1462-1463****socioeconomic indicators, 1451****spring advancement (phenology), 291-292**

- storms and related impacts, 1443, 1444, 1452-1454, 1460, 1463, 1464, 1470

**streamflow, 1443, 1456****subnational adaptation, 1475-1476**

- temperature, 81, 999, 1443, 1444, 1452, 1453, 1472, 1477

- temperature extremes, 1444, 1452, 1455, 1456, 1463, 1464, 1477

- tourism, 636, 1471-1472  
 transportation, 1467  
 tree mortality and forest infestation, 1443, 1447, 1459  
 uncertainties, knowledge gaps, and research needs, 1477-1478  
 urban settlements, 1443, 1469-1475, 1476  
 vector-borne diseases, 1465  
 vulnerabilities, 1443, 1444, 1448-1456, 1470-1472  
 vulnerability hotspots, 1463  
 water-borne diseases, 1465  
 water management, 1456-1458  
 water quality, 1444, 1457, 1466, 1477  
 water resources, 1443-1444, 1446, 1456-1458  
 water supply, 1443-1444, 1456-1457  
 wildfires, 1460-1461  
*See also* Canada; Mexico; United States
- North American Free Trade Agreement (NAFTA)**, 1448, 1450
- North Atlantic**, 621, 1678-1679
- North Atlantic Oscillation (NAO)\***, 1162, 1180  
 marine ecosystems and, 420, 434  
 projected changes, 1162
- North Pacific**, HLSBS in, 1679-1680
- Northern Hemisphere**  
 spring advancement, 291-292  
 temperature, 434
- Norwegian Sea**, 1678-1679
- Nuclear power**, 662, 666, 667
- Nutrients**, 257, 286  
 in coastal systems, 364, 373, 380  
 interactive effects, 286  
 in ocean systems, 415-416, 420
- Nutrition**, 488, 730-731, 730  
 calorie intake/availability, 730-731  
 climate change impacts on, 730-731  
 effects on children (stunting and underweight), 731  
 healthy diets, 714  
 limits in, 736  
 malnutrition, 688, 689, 1530, 1537  
 meat consumption, 714, 742  
 near-term future, 730-731  
 nutrients, 488, 490, 501-502, 507  
*See also* Undernutrition
- O**
- Observed impacts**, 4-8, 7, 30-32, 37-58, 40-42, 44-46  
 aggregate impacts, 1015, 1016  
 all continents and zones affected by, 4, 40, 982, 1017  
 assessing all climate change aspects, 1017  
 biodiversity, 990  
 biological systems, 1015  
 cascading impacts, 983, 1012, 1013, 1015-1016  
 climate and non-climate drivers, 240-241  
 coastal systems and low-lying areas, 7, 991-993, 1007-1008  
 conclusions of AR4, 182-184, 984  
 confidence in, 184-185, 186  
 cryosphere, 982, 986-989, 987  
 detection and attribution (*See* Detection and attribution)  
 deviation from historical conditions, 982  
 emerging patterns, 1010-1017  
 extreme weather events, 998-1000, 999, 1014, 1014  
 floods, 7, 59, 232, 248  
 food production systems, 7, 996-997, 1017  
 freshwater resources, 7, 234-240, 986-989, 987  
 gaps in knowledge and research needs, 983, 1017  
 global pattern of regional impacts, 1010-1013, 1011  
 human and managed systems, 7, 996-1003, 1009-1010, 1017  
 human health, 50, 720-722, 741, 1000  
 hydrological systems, 7, 986-989, 987, 1013, 1015, 1016  
 indigenous people, 983, 1001, 1002, 1003, 1014  
 livelihoods, 7, 983, 1002-1003, 1002  
 major systems, 7, 990-991  
 natural systems, 7, 986-996, 1014, 1015  
 ocean acidification, 982  
 Ocean region, 1658-1660, 1664-1677, 1706  
 ocean systems, 7, 993-996, 993, 994, 1007-1008  
 physical systems, 7, 982, 984, 994, 1011, 1012  
 productivity and biomass, 7, 989-990  
 regional impacts, 7, 1001-1030, 1003-1010, 1147-1148  
 regional water balance, 988  
 sensitivity to climate and adaptation, 997  
 species distribution, 990  
 synthesis, 1010-1017  
 terrestrial ecosystems, 7, 982, 983, 989-991, 1005-1006, 1017  
 water resources, 982, 986-989, 987  
*See also* specific regions and countries
- Occupational health**, 731-732
- Ocean acidification\***, 74-75, 129-131, 374, 426, 464-465, 1658-1659, 1673-1675, 1673, 1707-1708, 1710, 1714  
 acclimation and gene regulation, 439  
 analogues of, 129  
 in Australasia, 1374, 1379, 1393, 1413  
 biotic responses to, 415  
 calcifiers and, 129, 364, 368, 464-465, 1042  
 cause of, 74  
 chemistry of, 129  
 coastal impacts, 364, 368, 370, 372  
 conclusions of AR4, 190  
 coral bleaching and, 80, 98, 364, 1689  
 cross-chapter box, 129-131  
 detection and attribution, 1662  
 economic impacts and costs, 129  
 fisheries, impact on, 507, 676  
 impacts of, 129-131, 415, 436, 437, 439, 993, 1064, 1064  
 interactive effects, 416  
 Ocean Acidification Effects (OAEs), 464-465  
 overview, 74-75, 130  
 pathways of impacts, 74-75, 1064, 1064  
 policy options for action, 130  
 projections, 69, 129-131, 368, 379, 415, 416, 450, 1673  
 responses to, 131, 437-439, 438-439  
 risks from, 60, 74-75, 1042, 1064, 1064, 1065, 1071, 1707-1708  
 tolerances to, 437  
 variability in, 418  
*See also* Coral bleaching; Coral reefs
- Ocean fertilization**, 454, 455
- Ocean (region)**, 80-84, 1655-1731  
 adaptation, 8, 1660, 1698-1706  
 adaptation options, 25, 1703, 1703, 1707-1708, 1711-1712  
 aquaculture, 1701-1704  
 Basin Scale, 1667  
 biodiversity, 1707  
 biological systems, 1699, 1711-1712  
 Blue Carbon, 1660, 1699-1701  
 carbon absorption and storage, 1658, 1697-1698, 1705-1706  
 carbon dioxide flux, 420, 993, 1660  
 carbonate chemistry, 1658, 1673-1675, 1682-1683  
 chemical changes, 1673-1677  
 chemical systems, 1699  
 chlorophyll concentrations, 1660  
 circulation and currents, 1658, 1671  
 climate variability, 1658-1659, 1713  
 Coastal Boundary Systems (CBS), 1663, 1666, 1686-1690  
 conclusions from previous assessments, 1662-1664  
 Coral Reef Provinces, 1667, 1669  
 coral reefs, 80, 1659, 1682, 1689, 1707  
 dead zones, 1676, 1693, 1709-1710  
 Deep Sea, 1660, 1663, 1697-1698, 1705-1706  
 detection and attribution, 1662, 1698, 1699  
 Eastern Boundary Upwelling Ecosystems (EBUE), 149, 1659, 1663, 1666  
 economic sectors, 1701-1705  
 emerging issues, data gaps, and research needs, 1713-1715  
 energy industry, 80, 1660, 1705  
 Equatorial Upwelling Systems (EUS), 149, 1659, 1663, 1666, 1681-1683  
 extreme events, 1659  
 fisheries, 1659-1660, 1663, 1699, 1701-1704, 1707-1708, 1708  
 food webs, 1714-1715  
 frameworks for decision making, 1661, 1711-1713, 1711-1712  
 Global Partnership for Oceans, 1713  
 global patterns of marine organism responses, 1677  
 heat content and temperature, 1664-1668, 1665-1667  
 High-Latitude Spring Bloom Systems (HLSBS), 1659, 1666, 1677-1681, 1703-1704  
 human health, 1705  
 impacts, potential to reverse, 1675  
 industries, 1660  
 international frameworks and agreements, 8, 54, 1661  
 key risks, 25, 80, 121, 1707-1709, 1708-1711, 1711-1712  
 livelihoods, 1659-1660, 1709  
 marine ecosystems, 7, 1658-1660, 1677-1701, 1706, 1711, 1714-1715  
 marine organisms, distribution and abundance, 48, 1658, 1677-1698, 1707, 1708, 1711-1712, 1714  
 marine spatial planning, 8, 1660, 1708  
 maritime security, 54, 1706  
 mitigation, 1705-1706  
 multiple stressors, 1658-1659  
 natural ecosystems, 1699-1701  
 net primary productivity, 133-136  
 non-climate factors, use of, 80, 1710  
 observed changes, 1658-1660, 1664-1677, 1706  
 ocean acidification, 1658-1659, 1673-1675, 1673, 1707-1708, 1710, 1714



- ocean circulation, 1658, 1671  
 offshore energy and mineral extraction, 1660, 1705  
 oxygen concentration, 1675-1677, 1676, 1697-1698, 1707, 1709-1710, 1714  
 pH, 68, 993, 1658, 1673-1675, 1673  
 physical changes, 1664-1672  
 physical systems, 1699  
 precipitation, 1707-1708, 1712  
 productivity/NPP, 17, 35, 133-136, 1659, 1660, 1672, 1677-1698, 1682, 1714  
 projected changes, 1658-1660, 1664-1677  
 projected impacts (examples of), 1700  
 regional changes and projections, 1664-1677  
 regional impacts, risks, and vulnerabilities, 1658, 1677-1698  
 renewable energy, offshore, 1660, 1706  
 resilience, 1715  
 role in Earth's climate, 1658  
 sea level, 1660, 1668-1670, 1707-1708  
 sea surface temperature (SST), 1658, 1664, 1665-1668  
 sectoral impacts, adaptation, and mitigation, 1698-1706  
 Semi-Enclosed Seas (SES), 1659, 1663, 1666, 1683-1686  
 shipping, 80, 1660, 1705, 1709  
 solar insolation, 1671  
 storm systems, 1660, 1671, 1710, 1712, 1713-1714  
 sub-regions, 1658, 1662, 1663, 1677-1698  
 Subtropical Gyres, 1663, 1666, 1693-1697  
 surface salinity, 1658, 1672, 1673  
 surface wind, 1660, 1671, 1706, 1710  
 synthesis and conclusions, 1706-1715  
 temperature, 60, 1658-1659, 1664-1668, 1665-1669, 1707-1708, 1708  
 temperature extremes, 110, 1707-1708, 1708-1709  
 thermal stratification, 80, 1658, 1672, 1710  
 thermal stress, 1669  
 tourism, 1704-1705  
 UN Straddling Fish Stocks Agreement (UNSFSA), 1713  
 United Nations Convention on the Law of the Sea (UNCLOS), 1661, 1711-1713  
 vulnerabilities, 1677-1698, 1700  
 waves, 1660, 1671  
 winds, 1658, 1659, 1660, 1671, 1713-1714
- Ocean systems, 411-484**  
 adaptation capacity/limits, 414, 415, 416  
 adaptation, human activities and, 451-456  
 adaptation, local, 430-431  
 adaptation, management-related, 453-456  
 adaptation opportunities, constraints, and limits, 922  
 adaptation responses, 415, 451-456  
 animals, 427-428, 427, 428, 429-430, 440-441, 443, 447  
 anoxia, 415-416, 443-445  
 benthic habitats and ecosystems, 125, 150, 422, 424, 443-444, 448, 449  
 biodiversity, 64, 416, 451, 453  
 biogeochemistry, 417, 420-421, 424, 424, 436, 451, 459  
 biological pump, 424  
 biota, 415, 416, 456  
 birds, 414  
 body size, 414, 429, 430, 458, 459  
 carbon dioxide effects on, 415, 418, 432-443, 450  
 carbon dioxide flux, 420, 993, 1660  
 carbon storage in, 454, 455  
 circulation, 1671  
 climate change impacts, 417-418, 417, 424-451, 426  
 climate regulation, 453, 456  
 climate variability, 414, 419  
 conclusions, 461-465  
 conclusions of AR4, 190  
 coral communities, 431  
 cross-chapter box, 123-127  
 cultural services, 453  
 detection and attribution, 459-460, 460, 994-996, 995  
 ecosystem projections, 457-459, 458  
 ecosystem services, 414, 452-453, 461  
 ecosystems, 414-415, 431-432, 433, 441-444, 448, 451  
 extinctions, 451, 456  
 extreme events, 453  
 fisheries, 414-416, 435, 452-453  
 food production, 452-453, 456  
 food web, 424, 448, 449, 459-460  
 freshwater input, 426, 435, 442  
 geoenvironment, 416, 454, 455  
 health and diseases, 415, 431-432, 454-455  
 historical and paleo-records, 420-423, 422  
 human systems/activities and, 416, 451-456  
 hypoxia, 150, 415-416, 418-420, 443-445, 444, 447, 464, 993  
 key risks, 114, 461-465, 462-463  
 key uncertainties, 465  
 large-scale processes and feedbacks, 415  
 light and, 420, 444-445  
 macroalgae, 429, 440, 450  
 macrophytes and macrofauna, 442  
 marine biogeography, abundance, and phenology, 123-127  
 marine mammals, 414, 449-450, 457  
 microbes, 415, 424, 428-429, 436, 439-440, 442, 447  
 mixed layer depth, 444-445, 444  
 modelling approaches, 456-460, 457  
 multiple drivers, responses to, 416, 445-448, 446, 459, 465  
 nutrients, 415-416, 420, 442  
 observed impacts, 414-416, 417-423, 982, 993-996, 993  
 Oxygen Minimum Zones\*, 48, 415-416, 418-420, 426, 443-444, 451  
 paleoclimate (fossil) evidence, 414  
 pelagic biomes and ecosystems, 150, 424, 434-435, 993, 1016  
 pH, 68, 993, 1658, 1673-1675, 1673  
 phenology, 123-124, 430, 431, 432  
 physical, chemical, and biological properties, 414, 418-420, 419, 982, 994, 994  
 plants, 427-428, 427, 428, 447  
 predator-prey dynamics, 48, 414, 431, 432, 450  
 production/productivity, 133-136, 415, 416, 423, 429, 444-445, 450, 451, 453, 456, 457, 459, 461, 993  
 projected changes and impacts, 414-416, 417-418, 456-460  
 reptiles, 414, 448-449  
 salinity, 414, 418, 431, 435, 1658, 1672  
 sea surface temperature, 433  
 seabirds, 414, 449-450, 457  
 seagrasses, 415, 429, 440, 442, 450  
 socioeconomic impacts, 414, 416, 459  
 species abundance, distribution, and migration, 7, 48, 49, 123-125, 414-415, 416, 430, 431, 448, 451, 456, 459, 461-464, 982, 994, 994  
 species interactions, 414, 431, 432, 450, 459  
 species responses to changing variables, 430, 450  
 species-specific responses to warming, 415, 430, 450  
 supporting services and transport, 453  
 temperature effects, 414-416, 418, 419, 427-432, 427, 1071  
 temperature, responses to, 49, 434-435  
 thermal sensitivity, 48, 60, 414, 415, 416, 431-432, 432, 446  
 thermal windows/ranges, 427-428, 427, 428, 450  
 trophic levels, higher, 456-457  
 trophic mechanisms, bottom-up, 149  
 upwelling, 149-152, 416, 442, 465, 995-996  
 vulnerability, 414-416  
 See also Marine ecosystems; Ocean acidification
- Opportunity space, 88, 181-182, 182**
- Oxygen**  
 concentration (in oceans), 1675-1677, 1676  
 critical threshold, 443  
 dissolved oxygen, 1675-1677, 1676
- Oxygen deficiency. See Hypoxia**
- Oxygen Minimum Zones\*, 48, 415-416, 418-420, 426, 443-444, 451**
- Oysters, 415, 464**
- Ozone\*, 286-287, 728-729**  
 air quality and, 1171, 1172  
 effects on crop yields, 488, 493, 499  
 ground-level, 729  
 human health and, 716, 728-729, 728  
 methane and, 739  
 negative effects of current levels, 286-287  
 stratospheric, 499  
 trends, 739  
 tropospheric, 286-287, 488, 493, 716, 728-729
- P**
- Pacific Decadal Oscillation (PDO)\*, 421, 993**
- Pacific North American (PNA) pattern, 1180**
- Pacific Ocean**  
 chlorophyll concentrations, 1660  
 North Pacific, HLSBS in, 1678-1679  
 sea surface temperature (SST), 1658, 1665  
 subtropical gyres, 1694-1695
- Pacific Walker Circulation, 1180, 1671**
- Pakistan, 503**  
 See also Asia; Bangladesh
- Paleoecological evidence, 274, 279-282**  
 abrupt climate change, 421-423  
 ocean systems, 421-423, 422  
 Paleocene-Eocene Thermal Maximum, 422, 423
- Palm oil, 1515, 1533**
- Parasites, 726-727**
- Paris agglomeration, 957, 957**
- Particulates\*, 728, 728**
- Pastoralism\*, 625, 644, 766**  
 coping/adaptation strategies, 636-637  
 poverty and, 806-807

- Payment for ecosystem services (PES)**, 90, 641-642, 964, 965, 1523, 1540-1541, 1541
- Peat/peatlands\***, 258, 313-314  
in Asia, 258, 1341, 1350, 1352, 1353  
carbon stocks in, 313-314
- Pelagic biomes and ecosystems**, 150, 424, 434-435, 993, 1016
- Pelagic communities**, 1016  
range shifts in, 435
- Pelagic fisheries**, 150, 384, 1016, 1702
- Penguins**, 457
- Permafrost\***, 314-315, 315  
aggregate impacts, 1016  
carbon stocks, 63, 314-315  
conclusions of AR4, 190  
degradation of, 314-315, 315, 1016  
detection and attribution, 982, 987-988, 987, 1016  
infrastructure and, 662  
observed changes, 7, 236, 982, 987-988, 987  
in polar regions, 1570, 1594, 1595  
projected changes, 243, 314-315, 315  
thawing, 63, 64, 304  
vulnerability, 305
- Pests**, 289-290, 320-321, 1459  
effects on carbon cycle, 276  
food production and, 500, 506-507  
forest insect infestations/damage, 289-290, 1016, 1443, 1447, 1458, 1459
- pH, oceanic**, 68, 993, 1658, 1673-1675, 1673  
See also Ocean acidification
- Phenology\***, 123-124, 274, 291-292  
adaptation and, 321-322  
drivers of change, 292  
freshwater resources and, 232  
observed changes, 291-292, 322, 982, 989, 1000  
in ocean systems, 123-124, 430, 431, 432  
projected changes, 274, 322
- Philanthropic engagement**, 584-585
- Photosynthesis**, 133, 276, 288, 424, 429, 1409  
CO<sub>2</sub> effects on, 307, 415, 494
- Physical systems**, 982, 984, 994, 1011, 1012  
detection and attribution, 42  
observed impacts, 7, 42-43
- Phytoplankton**, 417, 431, 438-439, 453, 1596  
adaptation in, 75, 130  
biomass, 434-435, 445  
blooms, 291, 444, 445, 455, 455, 1681  
carbon sequestration and, 425, 1699  
chlorophyll concentrations, 421, 424, 457  
community structure, 423, 424, 442, 1711  
distribution changes, 43, 69, 428, 431, 434, 447  
fisheries and, 456-457  
food webs and, 424, 448, 451  
in freshwater systems, 286, 287, 291, 313  
global NPP percentage due to, 1714  
light and nutrients, 286, 420, 444-445, 455, 1681  
observed impacts, 7, 46  
ocean acidification and, 69, 74, 130, 439, 439, 442, 1696-1697  
ocean upwelling and, 1710  
paleo-records, 423  
in polar regions, 32, 445, 1678, 1681  
productivity, 32, 46, 421, 431, 435, 444-445, 451, 457, 1680-1681, 1682, 1714  
projected impacts, 17, 69, 457, 457  
season peaks, 1680-1681  
temperature and, 427, 428, 435, 455  
See also Algal blooms; Zooplankton
- Pilot Program on Climate Resilience**, 844, 879
- Pine and spruce beetles**, 289-290
- Pipelines**, 71, 668, 669, 675
- Plague**, 723, 725, 1000
- Planetary boundaries**, 902
- Plankton**, 414, 415, 435  
ocean acidification and, 69, 74  
See also Phytoplankton; Zooplankton
- Planned adaptation**. See Adaptation planning and implementation
- Plants**  
anthropogenic climate change and, 288  
C<sub>3</sub> and C<sub>4</sub> plants, 287-288, 310-311, 500, 505  
carbon dioxide effects on, 157, 159, 293, 303, 308  
diseases, 500  
hypoxia and, 443, 447  
multiple drivers, responses to, 447  
oceanic, thermal windows for, 427-428, 427, 428  
ozone and, 286-287  
primary production by, 276, 286, 292-293  
range shifts, 274, 279  
spring advancement (phenology), 291-292
- Plasmodium spp.**, 722
- Polar bears**, 317, 990, 1016, 1570, 1575-1576, 1588, 1596
- Polar regions**, 80, 1567-1612  
adaptation, 8, 24, 1570-1571, 1594  
adaptation opportunities, constraints, and limits, 922, 1570  
animal populations, 1580-1581  
Arctic (See Arctic region)  
biomass production, 1571  
climate change impacts, 1570  
detection and attribution, 46, 1003-1010  
economic sectors, 1584-1586, 1590-1593  
economy, 1585  
ecosystem shift, 1576  
ecosystems, 1570  
fish/fisheries, 1584, 1590-1591  
forestry and farming, 1591  
freshwater ecosystems, 234, 1570, 1572-1573, 1586-1587, 1594  
human adaptation, 1593-1595  
human health, 1581-1583, 1594, 1595  
hydrology, 1572-1573, 1586-1587  
indigenous peoples, 1571, 1581-1584, 1593-1595  
infrastructure, 1570, 1584-1585, 1591, 1594  
interconnected factors, 1570  
key risks, 24, 79, 119-120, 1594  
krill, 1577, 1589, 1596  
livelihoods, 1595  
map of, 1572  
marine ecosystems and services, 451, 1594  
marine mammals and seabirds, 1575-1576, 1588-1589  
marine transport, 1584  
multiple stressors, 1572-1586  
new evidence on, 1570-1571  
observed changes, 314, 1572-1586  
observed impacts, 32, 46, 1003-1010, 1570  
ocean acidification, 17, 69, 1571, 1587  
oceanography, 1574-1577, 1587-1589  
permafrost, 1570, 1594, 1595
- phenology, 1571, 1574, 1578, 1578, 1588-1589  
phytoplankton, 32, 445, 1570, 1596, 1678, 1681  
polar bears, 1570, 1575-1576, 1588, 1596  
production, 1574-1575, 1596  
projected changes, 314  
projected impacts, 1571, 1586-1593  
rapid rate of change, 1570  
research and data gaps, 1595-1596  
resource exploration, 1585, 1593  
sea ice, 1570, 1591-1593, 1591, 1594, 1595, 1596, 1681  
socioeconomic impacts, 1595  
Southern Ocean, 1585-1586, 1589  
species shifts, 1570, 1571, 1574  
temperature, 1573  
terrestrial ecosystems, 1570, 1577-1581, 1589-1593  
traditional knowledge, 1583-1584  
transportation/navigation, 1173, 1174, 1584, 1591-1593, 1591, 1592, 1705  
upwelling, 1576  
vegetation, 1578-1580, 1579  
vulnerabilities/risks, 276, 414, 1572-1586, 1586-1593  
See also Antarctica; Arctic region
- Policy decisions**  
for adaptation, 89-90, 171, 909, 922, 948-949  
information for, 171  
low regrets, 188, 233, 254, 637, 644-645  
in regional context, 1139, 1140  
Shared Policy Assumptions (SPAs), 1143
- Pollen**, 1000, 1043, 1056, 1064, 1465
- Pollination/pollinators**, 320-321, 1054
- Pollution**  
climate-altering pollutants, 713, 714, 715, 716, 728, 728  
transboundary, 1353  
See also Air pollution
- Population**. See Human population
- Ports**, 557, 558, 572, 675-676  
in Central and South America, 1524, 1525
- Poverty\***, 50-51, 793-832  
adaptive capacity and, 816  
agricultural impacts and, 810-812  
assessment of climate change responses and mitigation, 813-816, 813  
assessment of impacts, 803-813  
chronic, 796, 801, 803, 805-806, 812-813  
Clean Development Mechanism (CDM) and, 797, 813-814  
climate-resilient development pathways, 818  
climate-resilient pathways, 797  
critical thresholds, 807-809  
definitions and scope, 798, 799-801  
densely-populated coastal cities, 803  
differences in impacts on, 796  
dimensions of, 799-801  
disproportionate impacts associated with, 796, 802-803, 816, 1002  
dynamics, 805-806, 812, 818  
extreme event impacts, 802  
financial assets, losses of, 805  
food insecurity and, 491, 797, 806  
food price increases and, 796, 802, 812  
future impacts and risks, 810-813, 811  
geographic distribution, 801  
human health and, 805

- impacts of adaptation responses, 815-816  
 impacts of climate, weather, and climate-related hazards, 796, 802-803, 802, 983  
 indigenous peoples, 797, 805-806  
 inequalities and, 802  
 informal settlements, 805-806  
 insurance and, 797, 816  
 interactions with livelihoods, inequality, and climate change, 802-803  
 International Poverty Line, 800  
 key risks, 116-117, 811  
 land use and, 797, 806-807, 814-815  
 lessons from climate-development efforts, 816-818, 817  
 measuring, 799-801, 800  
 middle-income countries, 801, 819  
 mitigation policies and, 797  
 multidimensional, 797, 800-801, 800  
 multiple deprivations and, 796  
 net buyers of food, 797, 802  
 new poor, 796, 803  
 new vulnerabilities, 796  
 observed evidence, 796, 1002-1003, 1002  
 pastoralism and, 806-807  
 pockets of, 797  
 positive climate change impacts, 796  
 poverty indicators, 623, 624  
 projections, 801, 810-813, 811  
 REDD and, 797, 814  
 research gaps, 818-819  
 risk-prone locations, 803-805  
 in rural areas, 616, 618, 618, 621, 623, 806  
 spatial and temporal scales, 801  
 sustainable development and, 796, 816  
 synthesis, 818-819  
 transient, 805-806, 812-813  
 trends, 801  
 vulnerability and, 796, 797, 802
- Poverty reduction**, 27, 89-90, 796, 800-801, 815, 819  
 adaptation and, 948  
 implications of climate change for, 816-818
- Poverty traps\***, 20, 692, 796, 806-809, 812-813  
 critical thresholds, 807-809, 812-813  
 debt load, 807  
 minimum asset threshold, 801  
 new, 796
- Precipitation**  
 conclusions of AR4, 189  
 drivers of change, 240-241  
 extremes, 59, 239-240, 1070, 1162-1163, 1163-1170  
 Giorgi-Francisco regimes, 1160  
 heavy precipitation events, 81-84, 1136  
 observed changes, 57-58, 140, 236, 1136, 1153, 1165-1170  
 projected changes, 57-58, 81-84, 140, 307-308, 1136-1137, 1152-1154, 1158-1159, 1159-1160, 1162-1163, 1163-1170  
 projected extremes, 240, 246, 1162-1171, 1163-1170  
 projected impacts and interactions, 240-241  
 projections, regional, 1159, 1160  
 RCP projections, 140  
 regional impacts, 1153, 1154, 1158-1159, 1160-1161  
 variability, 60, 1070  
 See also Droughts; Floods; specific regions and countries
- Predator-prey dynamics**, 48, 414, 431, 432, 450
- Pregnancy**, 718, 740-741
- Pre-industrial temperatures**, 735  
 warming to 2°C above, 735  
 warming to beyond 2°C above, 735, 735, 736
- Price rises**, 568, 623, 625, 730, 796, 1059-1060  
 See also Food prices
- Price stability**, 488, 628
- Price volatility**, 491, 495, 513, 628
- Primary production**, 286, 292-293  
 carbon dioxide effects on, 276, 287, 292-293  
 fisheries, 150, 416, 489, 493  
 in freshwater ecosystems, 286, 293, 493  
 nitrogen/nutrients and, 286  
 observed changes, 286, 982, 989-990  
 ocean acidification and, 129  
 in oceans, 17, 133-136, 415-416, 423-424, 424-425, 431, 434, 440, 443, 444-445, 447, 448, 449, 450, 451, 452, 455, 456-459, 457, 461, 508, 1658-1660, 1663, 1671, 1672, 1677, 1680-1697, 1682  
 by phytoplankton, 32, 46, 421, 431, 435, 444-445, 451, 457, 1680-1681, 1682, 1714  
 by plants, 276, 292-293  
 in terrestrial systems, 292-293, 294, 311, 319  
 upwelling ecosystems, 149-150  
 See also Net primary production (NPP)
- Private sector engagement**, 539-540, 582-584, 836, 843-844  
 in adaptation, 8, 871, 876, 876, 880-881, 886, 948, 950
- Probability distributions (of future impacts)**, 241, 254
- Productivity/production**. See Net primary production (NPP); Primary production
- Projections\***, 11-25, 21-25, 59-60, 59-84, 63-65, 76-84  
 Arctic sea ice, 60, 623, 776, 987, 987, 1015-1016, 1071, 1591-1593, 1591, 1595, 1712  
 downscaled, 1159-1162  
 global, 1136-1137  
 high-resolution projections, 1162, 1181-1182, 1182  
 impact models, 1148  
 regional, 81-84, 1136-1137, 1148-1152, 1152-1154, 1158-1171, 1159-1160, 1163-1170  
 regional summary figures, 137-141, 138-140  
 scenario-based, 213  
 sea level rise, 366, 368-369, 369, 633, 1137, 1171, 1669-1670  
 sea level rise, global, 1137  
 temperature and precipitation, global, 10, 1137  
 temperature and precipitation, regionally, 1153, 1154  
 temperature, projected changes, 10, 57-58, 81-84, 182, 1153, 1154  
 uncertainties, 1138  
 See also Key risks; Temperature projections; specific sectors, regions, and systems
- Property and property rights**, 761, 762, 773-774, 779
- Protected areas**, 324, 1524, 1526  
 marine protected areas, 99, 1526
- Psychological effects**. See Mental health
- Pteropods**, 415, 440-441
- Public health**, 714, 718, 733, 738
- Public-private partnerships**, 686, 686, 949
- Public sector**, 8, 948, 950  
 as insurer of last resort, 949
- Public services**, 575
- R**
- Radiation**, 288, 722
- Radiative forcing\***, 178, 179, 188-189
- Rail transportation**, 572, 675
- Rainfall**. See Precipitation
- Rainfed agriculture**, 251-252, 498, 499, 514, 616, 624, 634
- Range shifts**, 4, 44, 69, 274, 294-296, 1176  
 in Asia, 1339-1340  
 climate velocity and, 15, 125, 126  
 coastal areas, 364, 376, 377, 378, 992  
 observed changes, 294-296  
 in oceans, 124-125, 414-416, 430, 431, 450, 451, 456, 994, 1677-1698, 1707, 1708, 1711-1712, 1714  
 projected changes, 296-299, 297  
 risks associated with, 1042, 1061, 1075
- Reasons for Concern\***, 12, 61, 1013-1016, 1073-1080  
 aggregate impacts, 12, 61, 1015, 1016, 1044, 1077-1078  
 climate change and exposure, 13, 1074  
 conclusions of AR4, 182-184  
 dangerous anthropogenic interference, 11, 1049, 1073  
 definition, 1049  
 distribution of impacts, 12, 61, 1015, 1044, 1045, 1077  
 extreme weather events, 12, 61, 1014, 1014, 1044, 1045, 1076  
 large-scale singular events, 12, 61, 1015-1016, 1044, 1078-1080  
 mitigation scenarios and, 1083  
 socioeconomic pathways and, 1074-1075  
 summary of, 983, 1044, 1049  
 temperature and, 1073, 1074  
 unique and threatened systems, 12, 61, 1013-1014, 1013, 1044, 1045, 1075-1076  
 updating, 1044, 1073-1080  
 warming beyond 2°C, 924
- Recreation**, 677-678, 679  
 in coastal areas, 384-385  
 urban areas, 560  
 See also Tourism
- Red Sea**, 1683-1684
- REDD (Reducing Emissions from Deforestation and Degradation)**, 617, 630, 641, 797, 814, 965, 1111, 1119
- Reforestation\***, 277, 317, 321, 1062
- Regime shifts**, 454, 1015-1016, 1079
- Regional context**, 137-141, 1133-1197  
 about: regions, with chapter numbers and map, 1142  
 abrupt and irreversible changes, 276  
 adaptation, 73-84, 1152-1157  
 adaptation assessment, 1176-1184  
 adaptation examples, 8-9, 90-91, 1145-1148, 1155-1156  
 adaptation studies, variations in, 1137  
 air quality projections, 1171, 1172  
 baseline information, 138, 1179-1181

- climate change impacts perspective, *1144*  
 climate information for political and economic regions, *1157*  
 climate models, *1136, 1137-1138*  
 climate summary figures, *137-141, 138-140*  
 climate system, *1158-1162*  
 context, *1139-1144*  
 cross-chapter box, *137-141, 138-140*  
 cross-regional phenomena, *1137, 1171-1176*  
 decision-making context, *1136, 1139, 1140*  
 defining, *1140-1143, 1141-1142*  
 detection and attribution, *7, 30-32, 42, 44-46, 1001-1030, 1003-1010*  
 distribution of impacts, *1015, 1015*  
 downscaling, *1137-1138, 1159-1162*  
 extreme climate events, *1162-1171, 1163-1170*  
 extreme hydrological events, *247-248, 248*  
 financial flows, *1171-1172*  
 global context, *1158-1159*  
 global pattern of regional impacts, *1010-1013, 1011*  
 global scenarios, new framework for, *1143*  
 globally averaged observed and projected changes, *1136-1137*  
 hotspots, *1137, 1177-1178*  
 human migration, *1175-1176*  
 hydroclimatic regimes, *1162*  
 impacts, *7, 30-32, 1137, 1147-1152, 1151*  
 impacts assessment, *1149*  
 indicators, *1177*  
 information available, *1136-1137, 1144*  
 institutions and actors, *1139*  
 key risks, *20, 21-25, 59-62, 76-80*  
 knowledge gaps and research needs, *1183, 1184*  
 main topics, *1142-1143*  
 methods, *1144*  
 migration of natural ecosystems, *1176*  
 modes of variability, *1162, 1180*  
 multiple stressors, *1138, 1181-1182*  
 observed changes, *81-84, 1136-1137, 1158-1171*  
 observed impacts, *7, 44-46, 1001-1030, 1003-1010*  
 previous assessments, *1136*  
 previous assessments, and current report, *1150*  
 projected changes, *81-84, 137-141, 138-140, 1136-1137, 1152-1154, 1158-1171, 1159-1160, 1163-1170*  
 projected impacts, *1138, 1148-1152*  
 projections, models and information for, *1136-1137*  
 projections, variation in, *1137*  
 regional assessment, scenarios for, *1143*  
 regional circulation, *1162*  
 regional variation, *1137*  
 reliability of approaches, *1176-1184*  
 reliability of information, *1147, 1150*  
 resilience, enhancing, *1145-1148*  
 resolution of models, scenarios, and projections, *1137-1138, 1162, 1181-1182, 1182*  
 risk management on 20-year time horizon, *1156*  
 risks, *73-84, 1136*  
 scale issues, *1149, 1151-1152*  
 scenario information, *1137-1138*  
 sea level, *369, 1171*  
 seasonal and annual changes, *1152, 1154*  
 similarities and differences in regions, *1155*  
 summary figures, *137-141, 138-140*  
 synthesis of key issues, *1144-1151*  
 synthesis of projected changes in extremes, *1163-1170*  
 temperature and precipitation, *138, 1153, 1154, 1158-1159, 1160-1161*  
 trade, *1171-1175*  
 uncertainty, *1138*  
 vulnerabilities, *1136, 1144, 1144, 1147-1152*  
 vulnerability assessment, *1149, 1176-1184*  
 vulnerability indicators, *1137, 1177*  
 vulnerability mapping, *1151, 1152*  
 vulnerability perspective, *1144*  
 vulnerability reduction, examples, *1145-1148*
- Regional chapters**  
 Africa, **1199-1265**  
 Asia, **1327-1370**  
 Australasia, **1371-1438**  
 Central and South America, **1499-1566**  
 Europe, **1267-1326**  
 map of regions, *1142*  
 North America, **1439-1498**  
 Ocean, **1655-1731**  
 Polar Regions, **1567-1612**  
 Small Islands, **1613-1654**  
*See also specific regions*
- Reindeer**, *1580, 1594-1595*  
**Reinsurance\***, *663, 684, 949*  
*See also Insurance*
- Relative sea level**. *See Sea level*
- Renewable energy**, *91, 617, 629-630, 1503, 1533-1535, 1534, 1544-1545*  
 IPCC Special Report on (SRREN), *165, 186, 187*  
 in small islands, *1641-1642*
- Representative Concentration Pathways (RCPs)\***, *139-140, 171, 178, 179*  
 coastal systems, *367*  
 human health projections, *713*  
 land use scenarios, *285*  
 projections for small islands, *1629, 1630-1631*  
 regional assessments, *1143*
- Reproductive health services**, *740-741, 742*  
**Reptiles**, marine, *414, 448-449*  
**Research & development funding**, *948, 966*  
**Reservoirs**, sedimentation of, *373-374*  
**Residential sectors**, *662, 671, 676*  
**Residual cost**, *952-953, 953*  
**Residual impacts**, *1080-1083, 1204*  
**Resilience\***, *28-29, 85-93, 1101-1131*  
 boundaries of the envelope of, *1123*  
 building, *85-93*  
 climate change responses and, *1113-1118*  
 climate velocity and, *62, 87-88, 1121*  
 in coastal systems, *365*  
 co-benefits, *1104, 1118*  
 concepts in, *1104, 1106, 1121*  
 decision making and, *182, 198, 216-217, 1118*  
 definition of, *40*  
 determinants of, *1121-1123*  
 economic growth and, *1114-1115*  
 enhancing, *1110*  
 in face of serious threats, *1121-1122*  
 incremental responses, *1106, 1121*  
 innovation and, *1120-1121*  
 long-term, *147-148*  
 mitigation and, *1104, 1113-1115, 1117-1118*  
 political transformation, *1121-1122, 1122*
- range of options, *1120-1121*  
 regional examples, *1145-1148*  
 research and knowledge gaps, *1105, 1124-1125*  
 risk management and, *1104-1105, 1117-1118*  
 socio-technical transformation, *1105, 1120-1121*  
 sustainable development and, *198, 216-217, 1104, 1118-1121*  
 trade-offs, *1104, 1118-1119*  
 transformation change and, *2-16, 1107, 1121-1122*  
 from tropical cyclone disasters, *147-148*  
 in urban areas, *18, 538, 539, 548-549, 550, 560-563*  
 urban-rural interactions and, *154*  
 window of opportunity, *1124*
- Resilience: Climate-resilient pathways\***, *28-29, 87-93, 1101-1131*  
 adaptation and, *1104, 1115-1117*  
 alternative pathways, *1122-1123*  
 case study (China), *1116*  
 categories of response, *1106*  
 co-benefits, *1104*  
 decisions and, *1118*  
 definitions, *1104, 1106, 1106, 1107*  
 delayed action, results of, *1105, 1123-1124*  
 elements of, *1104, 1112-1113, 1113, 1121-1122, 1122*  
 framing, *1112*  
 goals for, *1107*  
 innovation and, *1120-1121*  
 institutions and, *1119-1120*  
 mitigation and, *1104*  
 moving toward, *1105, 1122-1124*  
 now as the time for, *1105, 1123*  
 opportunity space, *88*  
 political transformations and, *1105, 1121-1122, 1122*  
 range of options, *1104, 1120-1121*  
 research needs, *1105, 1124-1125*  
 risk management and, *1104*  
 sustainable development and, *28, 87, 1104, 1108-1113, 1110, 1118-1121*  
 technology and, *1114, 1120-1121*  
 transformations and, *29, 88, 1105, 1119-1120*
- Resource pricing**, *964-965*
- Rice**, *5, 17, 49, 1330-1331, 1343-1345, 1344, 1347, 1349, 1354, 1354, 1355, 1528-1529*  
 observed crop yields, *7, 491, 492*  
 prices, *568*  
 projected crop yields, *5, 17, 49, 75, 488-489, 505, 509-510, 1330-1331, 1343-1345, 1344, 1504*  
 temperature and, *498, 1330, 1344-1345*
- Rice landscapes**, *318*  
**Rift Valley Fever**, *1223*  
**Rio+20 (2012)**, *818*  
**Risk\***, *3, 26*  
 acceptable, *1047*  
 amplification by climate change, *63, 1057*  
 assessment (*See Risk assessment*)  
 climate change pathways and, *9*  
 compound risk, *1042, 1057-1059, 1058, 1412*  
 conclusions of AR4, *182-184*  
 core concepts, *3, 37, 85*  
 definitions of, *40, 199, 1048-1049*  
 drivers of, *633-634*  
 emergent risks\*, *59-60, 117, 1039-1099*



- exposure (See Exposure)  
 financing, 686, 949  
 freshwater-related, 248-253, 249  
 geoengineering, 454, 455, 1043  
 governance and, 538-539  
 hierarchy of, 202  
 interactions of, 3, 1046  
 key risks\*, 11-20, 21-25, 59-60, 114-121, 1069-1073  
 methodologies, 199-200  
 new, creation of, 63  
 newly assessed, 1062-1066  
 perceptions of\*, 28, 1068-1069  
 projected, 59-60, 59-84  
 Reasons for Concern, 12, 61, 983, 1013-1016, 1073-1080  
 risk-based framework for adaptation, 902, 905-908, 906  
 risk pools and sharing, 949, 964  
 in rural areas, 633-637  
 systemic, 59, 60, 1070  
 temperature (See Key risks)  
 tolerable and intolerable, 88, 906, 906  
 transboundary, 1042-1043, 1059-1062, 1062  
 types of, 201  
 in urban areas, 538-540, 547-549, 549, 550-563  
 vulnerability and, 1050  
 See also Emergent risks; Key risks; Vulnerabilities
- Risk assessment\***, 3, 3-4, 55-56, 684, 983, 1052  
 evidence for, 11  
 Reasons for Concern\*, 983, 1013-1016  
 scenarios and, 254-255  
 tools, 922
- Risk financing**, 686, 949
- Risk-linked securitization**, 663
- Risk management\***, 25-29, 26, 27, 56, 85-93, 86, 680  
 climate forecasts and, 643  
 climate-resilient pathways and, 1104, 1106  
 coastal systems, 365, 386-396  
 decision making and, 198, 199-202, 201  
 disaster risk reduction, 217, 390, 565-566, 565  
 feedbacks in, 9  
 freshwater resources, 253-258  
 in Ho Chi Minh City, 958  
 iterative process of, 56, 183, 198, 200-202, 201  
 mitigation and, 14  
 overlapping approaches, 86  
 regional, on 20-year time horizon, 1156  
 resilience and, 1104-1106, 1117-1118  
 sustainable development and, 1117-1118  
 See also Disaster risk management
- Risk prevention**, 663
- Risk transfer\***, 886, 949, 964
- River discharge\***, 625  
 See also Runoff
- River flow regimes**, 143-146, 144
- Rivers**, 274, 312-313  
 air temperature impacts, 144  
 cross-chapter box (flow regimes), 143-146  
 dams on (See Dams)  
 floods, 66, 721  
 flow regimes, 143-146, 144  
 impacts and vulnerability, 143-146, 312-313  
 mean annual flow, 144  
 observed impacts, 7, 30-32, 44-46, 1004  
 projected changes, 313  
 river basins, transboundary, 776  
 river ice, 232, 987, 987
- water temperature, 144-145, 313  
 See also Freshwater resources; Runoff; *specific rivers*
- Roads**, 572, 674-675, 1467
- Robustness**, 949, 957-958, 958
- Rodent-borne diseases**, 725, 1000
- Rooftops, green and white**, 90, 574-575
- Rotavirus infection**, 726
- Runoff\***, 143-146, 243  
 climate variability and, 158  
 coastal systems impacts, 364, 368, 372  
 from glaciers, 242  
 nutrients in, 257  
 observed changes, 237, 313, 987, 987  
 projected changes, 243, 245, 257, 372  
 river flow regimes and, 143-146  
 species richness and, 145
- Rural areas**, 19, 50, 70, 613-657  
 access to credit, 617, 642, 643  
 access to knowledge, 629, 635, 643  
 access to resources, 635, 642  
 access to water, 634  
 adaptation, 617, 637-643, 642, 644-645, 922  
 adaptation, decision making for, 638  
 adaptation experience and examples, 638-642, 639-640  
 adaptation limits and constraints, 617, 642-643  
 adaptation planning, 215-216  
 adaptive capacity, 617  
 agricultural adaptation, 638, 639-640  
 agricultural impacts, 616, 623-625, 631-632, 632  
 agriculture, 616, 617, 621-625  
 climate forecasts, 643  
 climate policies, 617, 629-630  
 conservation agriculture, 638  
 context of climate change, 616  
 cross-chapter box, 153-155  
 definition of, 616, 618-619, 619, 644  
 detection and attribution of impacts, 616, 619-621  
 distinctive characteristics of, 618  
 droughts, 616, 620-621  
 economic base, 616, 617, 623-628  
 economic transformation, 616  
 extreme weather events, 616, 620-621, 623, 633  
 farm households and communities, 616  
 fisheries, 627-628, 632-633, 637, 642, 644  
 food crops, 616, 623-625  
 food security, 616, 623-625, 628-630  
 forestry and biodiversity, 640-642  
 gender and, 617, 635, 644  
 governance and, 617  
 high-value food crops, 625  
 human health, 623  
 human population in, 616, 618, 618, 622  
 impact assessment, 619-637  
 incomes, 616  
 infrastructure, 616, 627  
 investment, 629  
 key conclusions, 643-645  
 key vulnerabilities and risks, 115-116, 633-637  
 knowledge and traditional knowledge, 629, 635  
 land tenure systems, traditional, 635  
 land use, 616, 635, 637  
 livelihood shifts, 796  
 livelihoods, 50, 60, 616, 617, 623-628, 644
- livestock, 625-627, 633  
 major impacts, 616, 619-637, 644  
 marginalization of, 154  
 market orientation, 634  
 migration, 616, 617, 623, 628, 635  
 mining, 633  
 multiple non-climate stressors, 616  
 natural resources and, 617, 623  
 non-food crops, 625  
 observed impacts, 50, 616, 619-623  
 pastoralists, 625, 636-637, 644  
 poverty in, 616, 618, 618, 621, 806  
 poverty indicators, 623, 624  
 projected impacts, 19, 70, 623-633, 796  
 recreation and tourism, 633, 636  
 REDD, 630, 641  
 research gaps, 645  
 resilience, 50, 616, 630, 634, 637, 638, 644  
 rural-urban migration, 568  
 salinity and saltwater intrusion, 633  
 scale of farms, 617, 623, 634  
 smallholder and subsistence farmers, 617, 623, 627, 634, 638  
 spatial and regional interconnections, 628-630, 644  
 storms, 616  
 summary of previous assessments, 619, 620  
 trade and, 70, 616, 617, 623, 628-629  
 transportation, 628  
 tropical beverage crops, 625, 626-627, 641  
 under-investment, 616  
 urban-rural interactions, 153-155  
 valuation of impacts, 617, 630-633, 632  
 vulnerabilities and risks, 616, 619-637  
 vulnerability outcomes, 635  
 water-dependent activities, 616, 625, 638-640  
 water supply and resources, 19, 65, 616, 625, 632-633, 638-640, 640
- Russia**  
 forest fires, 305, 729, 999  
 heat wave of 2010, 503, 729, 999
- S**
- Safety nets**, 27, 539, 836, 845
- Salinity (of oceans)**, 414, 418, 431, 435, 1658, 1672, 1673
- Salinization**  
 in coastal regions, 370, 379, 991  
 of groundwater, 633, 991
- Salmonella**, 726
- Salmonellosis**, 688
- Saltmarshes**, 377
- Sanitation and sewage**, 252-253  
 health aspects, 714  
 in urban areas, 538, 557-558
- São Paulo, Brazil**, 1532
- Savannas**, 308-311
- Scenarios\***, 56, 176-179, 179, 1179-1184  
 baseline, 138, 1179-1181  
 comparison of SRES and RCP, 178, 179  
 credibility of, 1181-1184  
 downscaling, 241  
 evolution of, 172  
 mitigation, 1080-1083, 1081, 1083  
 mitigation, stringent, 1045, 1055, 1081  
 regional assessment, 1143, 1179-1184  
 Representative Concentration Pathways (RCPs), 139-140, 171, 178, 179, 285, 367, 1143

- Shared Socioeconomic Pathways (SSPs), 171, 178-179, 367, 1143
- socioeconomic elements, 1183-1184
- SRES, 171, 367
- SRES CMIP3, 178, 179, 1143
- Schistosomiasis**, 727, 727, 1223-1224, 1536
- Scopus bibliographic database**, 173, 174
- Sea ice**
- Arctic, 60, 623, 776, 987, 987, 1015-1016, 1071, 1136, 1570, 1591-1593, 1591, 1595, 1712
  - conclusions of AR4, 190
  - importance of changes in, 1596
  - in polar regions, 1570, 1591-1593, 1591, 1594, 1595, 1596, 1681, 1712
  - risks and vulnerabilities, 1071
- Sea level**, 1660, 1668-1670, 1707-1708
- extremes, 191, 368, 370, 991
  - global mean sea level\*, 364, 368-369, 369, 1137, 1668-1669
  - local, 369-370, 991
  - regional, 369, 1171
  - relative sea level\*, 364, 367-370, 375
- Sea level change\***, 59, 63, 1668-1670
- adaptation options, economic evaluation of, 962
  - coastal area impacts, 364, 366, 367-370, 368, 374, 375, 379, 381, 385
  - commitment to, 1376
  - conclusions of AR4, 190-191
  - global mean sea level rise, 364, 368-369, 369
  - key risks and vulnerabilities, 1070, 1075, 1707-1708
  - large temperature increase, effect of, 63
  - long-term commitment to, 394-395
  - migration and mobility outcomes, 769-770, 770
  - observed changes and impacts, 7, 367, 368, 375
  - projected changes and impacts, 366, 368-369, 369, 633, 1137, 1171, 1669-1670
  - rate of rise, 1668-1669
  - regional impacts, 7
  - regional variations in, 364, 369
  - relative sea level rise, 367-370, 375
  - sanitation facilities and, 253
  - scenarios, 369
  - urban areas and, 538, 555
  - See also specific regions and countries*
- Sea surface temperature (SST)\***, 1658, 1664, 1665-1668
- climate velocity and, 126
  - coastal systems and, 368, 371-372
  - extremes, 371-372
  - observed changes, 371
  - ocean systems and, 418, 419, 433
  - projected changes, 372, 418
  - regional changes, 1666-1667
  - velocity of isotherm shifts, 1668
- Sea urchin (*Diadema*)**, 1633-1634
- Seabirds**, 414, 448-450, 457, 1577
- in polar regions, 1575, 1588-1589
- Seagrasses**, 415, 429, 440, 442, 450, 992, 1330
- in coastal areas, 377-378
  - in small islands, 1621-1622
- Seals**, 1016, 1596
- Seasonality**
- animal and plant species, 274, 291-292
  - climate indices and, 1180
  - freshwater resources, 232
  - See also* Phenology
- Second Assessment Report**, 174-176, 175
- Sectors**. *See* Economic sectors and services
- Sediment delivery**, 364, 369, 373-374, 982
- Sediment load**, 233, 237-239, 379, 380
- projected changes, 246-247
- Seed banks**, 326
- Sensitivity\***
- climate sensitivity, 423-424, 450, 997
  - thermal sensitivity, 48, 49, 431-432, 432, 446
- Sequestration**. *See* Carbon sequestration
- Services**
- adaptation options, 845, 847
  - ecosystem (*See* Ecosystem services)
- Settlements**. *See* Human settlements
- Shared Policy Assumptions (SPAs)**, 1143
- Shared Socioeconomic Pathways (SSPs)**, 171, 178-179, 367, 1143
- Shellfish**, 64, 1701
- cholera and, 726
- Shipping**, 80, 1173, 1174, 1584, 1591-1593, 1591, 1592, 1705
- trans-Arctic, 453, 1584, 1705
- Shrublands**, 4, 20, 279, 311-312
- Single weather events, attribution of**, 998-1000, 1018
- Sinks\***. *See* Carbon sinks
- Ski industry**, 71, 636, 663, 678, 679, 693, 998
- adaptation, 636
  - snow-making, 636
- Small islands**, 80, 1613-1654
- adaptation, 8, 24, 1616-1617, 1634-1640, 1635, 1636
  - adaptation and mitigation interactions, 1616-1617, 1641-1642
  - adaptation barriers and limits, 922, 1640
  - adaptation costs, 1626, 1639, 1644
  - adaptation experience, 53, 1636-1640
  - adaptation, facilitating, 1642-1643
  - adaptation financing, 1617
  - adaptation options, 1703
  - adaptation risks, 1634-1640
  - adaptation support, 1703
  - adaptation, transfer of lessons learned, 1642
  - adaptive capacity, 1617, 1636-1637
  - aquatic pathogens, 1616, 1624-1625, 1633-1634
  - atolls, 1616, 1618, 1619-1622, 1619, 1623, 1634
  - beach erosion, 1620, 1624
  - biodiversity, 1622
  - ciguatera fish poisoning, 1624-1625, 1634
  - coastal areas, 1616, 1619-1622, 1627, 1635
  - coastal squeeze, 1623
  - coastal wetlands, 91, 1616, 1621-1622
  - collective and cooperative action, 1638-1639, 1642
  - community-based adaptation, 54, 1146
  - conclusions from previous assessments, 1618-1619
  - coral reefs, 1616, 1621, 1628, 1635
  - detection and attribution, 46, 1004-1010, 1620, 1626, 1627, 1644
  - diseases, 1624-1625
  - dust, airborne transcontinental, 1616, 1633
  - economic development, 1703
  - economies, 1625-1626, 1626, 1628, 1635
  - ecosystems, 1621-1622, 1635
  - energy, 91, 1641-1642
  - erosion, 1620-1621
  - extreme events, 1635
  - fisheries, 1616, 1621, 1629
  - food security, 1703
  - freshwater lens, 1623
  - freshwater supply, 1622-1623
  - human health, 1624-1625, 1634
  - human settlements, 1620, 1623
  - human systems, 1623-1626, 1627
  - hydro-meteorological hazards, 1634, 1637, 1638
  - inundation, 1620
  - invasive species, 1616, 1633
  - island coasts, 1619-1622
  - key risks, 24, 79, 120, 1635
  - livelihoods, 1616, 1632, 1635, 1703
  - loss of land, 803
  - mainstreaming, 1640
  - maladaptation, avoiding, 1642-1643
  - management risks, 1634-1640
  - marine biophysical systems, 1619-1622
  - migration, 1625, 1639-1640
  - multiple stressors, 1616
  - observed impacts, 32, 46, 1004-1010, 1616, 1619-1626
  - ocean acidification, 1621, 1634, 1635
  - ocean waves, distant-source, 1616, 1630-1632
  - precipitation, 1616, 1622-1623, 1627, 1630-1631, 1635
  - projected impacts, 17, 1004-1010, 1626-1629
  - projection methods, 1626-1627, 1643-1644
  - RCP projections, 1629, 1630-1631
  - relocation, 1625, 1639-1640
  - renewable energy resources, 1641-1642
  - research and data gaps, 1643-1644
  - risk avoidance, 1638
  - risks, 24, 79, 120, 1616, 1635
  - risks, addressing, 1616, 1635, 1637-1638
  - saline intrusion of groundwater, 1623
  - scenario-based projections, 1626-1629, 1628, 1643-1644
  - sea level rise, 364, 775, 1616, 1619-1620, 1621-1622, 1627, 1634, 1635, 1639
  - sea surface temperature, 1616, 1635
  - shoreline change, 1619-1621
  - socioeconomic stressors, adaptation and, 1636
  - temperature, 1616, 1622, 1627-1629, 1630-1631, 1635
  - terrestrial systems, 1622-1623, 1627
  - tourism, 91, 1623-1624, 1627, 1638
  - trade-offs, 1616, 1618, 1641
  - traditional knowledge, 53, 1146, 1636-1637
  - transboundary impacts, 1616, 1629-1634
  - tropical and extra-tropical cyclones, 1616, 1632, 1635
  - tuna fisheries, 1629
  - Tuvalu, 777
  - types and characteristics of, 1616, 1619, 1634, 1644
  - vulnerabilities, 1616, 1618, 1625, 1635-1636
  - water resources, 1622-1623
  - waves, 1616, 1630-1632
- Small to medium enterprises (SMEs)**, 836, 843
- Snow cover**, 4, 7, 30-32, 190, 232, 315, 1003
- in North America, 1443, 1452, 1454-1456, 1455, 1462-1463
  - observed impacts attributed to climate change, 44-46

- Social capital**, 1473
- Social cost of carbon (SCC)\***, 690-691, 691
- Social needs**, 841-842
- Social options (for adaptation)**, 836, 845, 847-848
- Social protection\***, 797, 817
- Social safety nets**, 539, 836, 845
- Socio-ecological systems**, 278
- Socio-technical transformation**, 1105, 1120-1121
- Socioeconomic change**, 912
- Socioeconomic factors, interactions with risk and vulnerability**, 11, 26, 1046
- Socioeconomic impacts**  
in coastal systems, 372-373, 382, 383  
floods, 239  
of geoen지니어ing, 416  
human health, 718  
in ocean systems, 414, 416, 459
- Socioeconomic pathways**, 26, 171, 178-179, 367, 1074-1075, 1143
- Socioeconomic scenarios\***, 171, 178-179, 367, 1143, 1183-1184
- Socioeconomic vulnerability**, 1067-1068
- Soil erosion**, 233, 237-239, 246
- Soil moisture**, 236, 239, 241-243  
observed changes, 236  
projected changes, 232, 247, 249
- Solar insolation**, 1671
- Solar power**, 327, 666, 667-668
- Solar radiation management (SRM)**, 416, 454, 455, 776  
risks of, 1043, 1065-1066
- Solution space**, 85
- Somali Current**, 1687-1688
- South America**. See Central and South America
- South China Sea**, 1687
- Southeast Asian Seas**, 1687
- Southern Ocean**, 1585-1586, 1589  
mammals and seabirds, 1577  
sea ice extent, 1596  
temperature, 421  
wind stress, 1671  
See also Polar regions
- Sovereign insurance**, 685-686, 685
- Soy/soybeans**, 7, 491, 492, 493, 500, 1503, 1504, 1515, 1527, 1528, 1535  
projected impacts, 5, 17
- Spatially restricted populations**, 275
- Special Report on Managing the Risks of Extreme Events and Disasters to Advance Climate Change Adaptation**.  
See SREX
- Special Report on Renewable Energy Sources and Climate Change Mitigation (SRREN)**, 165, 186, 187
- Species community composition**, 67, 274, 415, 451, 465, 994
- Species distribution**, 123-125, 124, 125  
coastal areas, 376, 377, 982  
human activities and, 298  
observed changes, 274, 294-296, 990  
ocean systems, 4, 7, 48, 124-125, 414-415, 416, 430, 431, 448-450, 456, 459, 461-464, 994  
projected changes, 274, 296-299, 297  
spatially restricted populations, 275
- Species extinctions**. See Extinction
- Species interactions**, 414, 459  
predator-prey dynamics, 48, 414, 431, 432, 450
- Species movements**, 274, 275, 324  
anthropogenic transport, 275  
limits to, 275  
ocean systems, 414-415, 416
- Species range shifts**, 44, 69, 124-125, 125, 274, 294-296, 1176  
climate velocity and, 15, 125, 126  
coastal areas, 364, 376, 377, 378, 992  
observed changes, 294-296  
oceans, 124-125, 414-416, 430, 431, 450, 451, 456, 994, 1677-1698, 1707, 1708, 1711-1712, 1714  
projected changes, 296-299, 297  
risks associated with, 1042, 1061, 1075
- Species responses, constraints on**, 48, 275
- Species thermal sensitivity**, 48, 49
- Sphagnum moss**, 313
- Spring advancement**. See Phenology
- SRES scenarios\***, 171, 367  
CMIP3, 178, 179, 1143  
compared with RCP, 178, 179
- SREX (Special Report on Managing the Risks of Extreme Events and Disasters to Advance Climate Change Adaptation)**, 187-188, 247, 620, 643, 680, 720, 1047-1049  
summary of findings, 1163-1164
- SRREN (Special Report on Renewable Energy Sources and Climate Change Mitigation)**, 165, 186, 187
- Stakeholders**, 182, 837, 842  
involvement in decision making, 199, 209, 254, 580  
participation, 540, 837, 1473-1475
- States, integrity of**, 72-73, 775-777
- Storm surges\***, 364, 368, 370, 381, 453, 1070  
in Asia, 147, 148  
projected changes, 364, 370  
projected impacts, 370  
regional variability, 370
- Storms**  
coastal systems and, 364, 368, 370  
conclusions of AR4, 190  
frequency and intensity of, 1669-1670, 1710  
health impacts, 721-722  
impacts on water resources, 257  
in Ocean regions, 1660, 1671, 1710, 1712, 1713-1714  
Superstorm Sandy, 383, 810, 1470, 1473  
See also Hurricanes; Tropical and extratropical cyclones
- Storylines**, 176
- Strategic Environmental Assessment**, 254
- Strategic Programmes for Climate Resilience**, 1111
- Streamflow**, 243  
climate change impacts on, 232  
observed changes, 232, 236-237, 239-240  
projected changes, 243, 244  
seasonal changes in, 232, 243, 244
- Stressors\***. See Multiple stressors; Non-climate stressors
- Stunting**, 731
- Subsidies**, 949, 965-966
- Subsistence agriculture\***, 503, 616, 623, 627, 634, 638, 797
- Sugarcane**, 1503, 1528, 1533, 1534, 1540, 1544  
byproducts, 163
- Sulfur (as air pollutant)**, 739-740
- Sulfur dioxide**, 739-740
- Supply and demand**, 662, 664, 679
- Supply-side challenges and sensitivities**, 683-684, 683
- Surface temperature**. See Temperature
- Surface water**, 66, 232, 233, 250-251
- Sustainable development\***, 1101-1131  
adaptation and, 1109-1110  
adaptation and mitigation links, 216-217, 217, 1109-1110  
climate change as threat to, 816, 1104, 1108-1113  
climate change effects and reasons for concern, 1109  
climate change interactions with other factors, 1109-1110  
climate change, links to, 1108-1112  
climate change response/decision making, 198  
climate-resilient pathways and, 28, 1104, 1108-1113, 1110, 1118-1121  
current, threats to, 1104  
economic growth, tensions with, 1118  
freshwater resources, 233  
future, threats to, 1104  
goals and objectives of, 1108-1109, 1111  
institutions and, 1119-1120  
interactions with CCAV, 179-182  
local institutions, 1120  
mitigation responses not always compatible with, 1110-1111  
resilience and, 216-217, 1108-1113, 1118-1121  
risk management, 1117-1118  
strategies and choices, 1118-1121, 1123-1124  
Sustainable Development Goals, 818  
temperature rises and, 1123  
threats to, 816, 1104, 1108-1113  
trade-offs, 1118-1119  
transformative action, 1119-1120  
in urban areas, 18, 538-539, 560-563  
See also Resilience
- Synergies**, 28, 87, 89-91, 394, 948
- T**
- Taxes**, 949, 965-966
- Tea**, 626-627
- Technology**, 27  
access to, 1204  
adaptation and, 885, 911-913, 922  
adaptation options, 836, 845, 846  
change, 1114  
climate-resilient pathways and, 1114, 1120-1121  
development, transfer, and diffusion, 885  
information and communication technologies, 884  
socio-technical transformation, 1105, 1120-1121  
transfer, 966
- Telecommunication**, 538, 558-559, 571, 572
- Temperature**  
annual averaged surface temperature, 139  
conclusions of AR4, 189  
early warning systems, 52, 734, 872, 876, 878, 883-885, 1145, 1466, 1538  
extremes, 189, 720, 1162, 1165-1170  
Giorgi-Francisco regimes, 1160  
global averaged (1880-2012), 1137  
global mean surface, 4, 178, 179  
hottest months (1980-2009), 732  
human thermoregulation, 713, 720-721

- interactive effects, 416  
 nonlinear and threshold effects, 735-736  
 observed changes, 10, 57-58, 81-84, 138, 139, 1153  
 projected changes, 10, 57-58, 81-84, 138, 139, 182, 1153, 1154  
 projected impacts (See Temperature impacts)  
 ranges for plants and animals, 427-428, 427, 428, 429-431, 430  
 RCP projections, 139  
 regional observed and projected changes, 81-84  
 scenarios compared, 178, 179  
 sea surface (SST) (See Sea surface temperature)  
 temperature range for animals, 49  
 thresholds, 63, 713, 735-736  
 tolerance and its limits, 432, 736  
 warm days/nights, 318-319, 554-555, 720, 1163, 1165-1170  
 web bulb global temperature (WBGT), 732, 736  
 See also Heat waves; Temperature impacts; Temperature projections; *specific regions and countries*
- Temperature impacts**, 63, 713, 720-721, 731  
 global/aggregate impacts, 13, 14  
 heat-related deaths, 110, 713, 720-721, 736, 983, 1058, 1069, 1374  
 irreversible impacts, 13, 14, 62  
 key risks and vulnerabilities, 13, 59-60, 1070, 1073, 1074  
 projected impacts of 2-3°C rise, 69-70, 796, 1121  
 projected impacts of 4°C rise, 63, 924, 1123  
 projected impacts of greater than 4°C rise, 1062-1064  
 regional impacts, 1153, 1154, 1158-1159, 1160-1161
- Temperature projections**, 10, 57-58, 1162, 1163-1170  
 extremes, 1162, 1163-1170  
 regional, 1158-1159, 1159, 1160  
 warming to 2°C above pre-industrial, 62, 735  
 warming to beyond 2°C above pre-industrial, 735, 735, 736
- Terrestrial and inland water systems**, 271-359  
 abrupt and irreversible regional-scale changes, 276  
 adaptation and its limits, 277, 321-328  
 adaptation capacity, 277  
 adaptation opportunities, constraints, and limits, 922  
 alien and invasive species, 275, 288-290, 289  
 Amazon basin, 276, 309-310  
 animals, 274, 292, 317  
 biome shifts, 274, 278-279, 279, 280, 281, 316-317  
 boreal-tundra Arctic systems, 276, 292, 303-305, 316-317  
 carbon dioxide and, 287-288, 287  
 carbon sequestration/sink, 15, 64, 67, 275-276, 276, 277, 313-314, 315, 989  
 carbon source, potential to become, 276, 313-314, 315  
 climate change impacts on, 274-277, 301-319, 302  
 detection and attribution, 44-46, 290-291, 291, 989-991  
 disturbance regime, 276, 290, 314, 317  
 dryland ecosystems, 308-312  
 dynamic and inclusive view of, 278-290  
 economic costs of climate change, 326-327, 326  
 emerging issues, 328  
 extinctions, 275, 295, 295, 299-300  
 feedbacks\*, 274, 278, 303-305, 309-310, 315-317, 328  
 forests and woodlands, 301-303  
 freshwater ecosystems, 274-277, 290-321  
 high-altitude ecosystems, 274, 278-279, 279, 312, 317  
 high-latitude ecosystems, 274, 283, 293, 301, 312  
 human-modified systems, 317-319, 364  
 impacts/risks for major systems, 301-319, 302, 1058, 1071  
 key risks, 114  
 land use and cover change, 274, 282, 283-285, 284-285  
 management actions, 277, 324-325, 325  
 methods and models, 279  
 mitigation options, 321  
 multiple stressors, 276, 283-290  
 nitrogen, 276, 285-286  
 observed impacts, 30-32, 44-46, 44-48, 274-277, 290-321, 989-991  
 ozone, 286-287  
 paleoecological evidence, 279-282  
 past assessments, 278  
 permafrost, 304, 314-315, 315  
 phenology, 291-292, 321-322, 989  
 plants, 291-292  
 productivity, 276, 286, 292-293  
 projected changes, 274-277, 290-321  
 radiation, 14-16, 288  
 spatially restricted populations, 275  
 species distribution and movements, 274-275, 294-299  
 tipping points, 276, 278-279, 301, 309-310, 316-317  
 tree mortality, 15, 276, 306-307, 308  
 uncertainties, 278, 279, 328  
 vulnerability/risk, 274-277, 290-321, 302
- Terrestrial ecosystems**, 271-359  
 adaptation, 277, 321-328  
 biodiversity, 274  
 carbon sequestration/sink, 15, 64, 67, 275-276, 277, 313-314, 315, 989  
 carbon source, potential to become, 276, 313-314, 315  
 carbon stocks, 293-294  
 detection and attribution, 982, 983, 989-990, 1005-1006, 1017  
 extinctions and invasions, 14-15, 275, 288-290, 289, 295, 295, 299-300  
 feedbacks, 274  
 forest dieback, 15, 66, 276, 306-307, 1016  
 genetic and evolutionary responses, 322-323  
 land use and land use change, 274, 276, 282, 283-285, 284-285  
 management of, 277, 324-325, 325  
 observed changes, 7, 30-32, 274-277, 982, 983, 989-990, 1005-1006, 1017  
 phenology, 274, 291-292, 321-322  
 in polar regions, 314-317  
 projected changes, 14-16, 274-277  
 species community changes, 274  
 species distribution/abundance, 4, 274, 293-299, 297  
 vulnerability/risk, 274-277, 290-321, 302, 1071
- Thames Estuary 2100 plan**, 365, 389
- Thermal power**, 665-667, 1282  
 extreme events and, 666  
 water resources and, 252, 662, 665
- Thermal sensitivity**, 48, 49  
 in oceans, 48, 414, 431-432, 432, 446
- Thermal stratification**, 80, 1672, 1710
- Thermal stress**  
 hypoxia and, 447  
 in Ocean regions, 1669  
 See also Heat stress
- Thermal tolerance**, 432  
 human limits to, 736
- Thermal windows/ranges**, 49, 427-428, 427, 428  
 upper limits of, 450
- Thermokarst**, 305, 317, 988
- Thermoregulation, human**, 713, 720-721
- Third Assessment Report**, 175, 176
- Thresholds**, 63, 278-279, 1078-1080  
 avoiding, 1084  
 climate, 736  
 critical, 1045  
 critical, livelihoods and, 798, 804  
 critical, poverty and, 807-809, 812-813  
 critical, risk of crossing, 1045  
 detection and prediction of, 278  
 ecosystems, 278-279  
 temperature, 63, 713, 735-736  
 types of, 278  
 See also Tipping points
- Tick-borne diseases**, 722, 723, 725  
 Lyme disease, 723, 725, 736  
 observed changes, 1000  
 tick-borne encephalitis (TBE), 723, 725, 736, 1000
- Ticks**  
*Ixodes* spp., 725  
 thermal tolerance of, 736
- Tidal power**, 1660
- Tipping points\***, 15, 67, 276, 278-279, 301, 902, 1045, 1078-1080  
 Amazon basin, 64, 276, 309-310, 1016  
 Arctic region, 276, 1015-1016  
 avoiding, 1045, 1084, 1085  
 boreal-tundra Arctic systems, 64, 276, 316-317, 1016  
 mitigation and adaptation and, 925  
 risk of crossing, 1045  
 temperature impacts, irreversible, 13, 14, 63  
 temperature impacts, irreversible, 13, 14, 63
- Top-down approaches**, 851, 871-872, 1144, 1144
- Tourism**, 71, 678-679, 693  
 beach tourism, 71, 663, 679  
 climate sensitivity of, 998  
 coastal area impacts, 364, 384-385, 663  
 demand for, 677-679  
 in Europe, 253, 384-385, 679, 1271, 1283  
 global GDP, 1704  
 higher altitudes and latitudes, 663, 678  
 impacts on, 662, 678-679  
 marine, 1704-1705  
 market impacts, 679, 689  
 nature tourism, 663, 679  
 in North America, 636, 1471-1472  
 observed changes, 253, 998  
 planned adaptation, 636  
 projected changes, 71, 253, 633  
 in rural areas, 633, 636  
 ski resorts, 71, 636, 663, 678, 679, 693, 998  
 in small islands, 1623-1624, 1627, 1638  
 summer, 693



- supply, 679  
valuation of, 633  
winter, 636, 693, 998
- Trade**, 70, 1171-1175  
adaptation and, 629  
agreements, 1353, 1448, 1450  
agricultural products, 617, 628-629  
international, 617, 629, 1171, 1173-1175  
regional information, 1171-1175  
rural areas and, 70, 616, 617, 623, 628-629  
sensitivity to climate, 1173-1175  
volumes, 617, 629
- Trade-offs**, 208-209, 216, 217, 394, 925, 1118-1119  
adaptation, 948, 1104  
adaptation and mitigation, 1104  
in adaptation of food production systems, 489  
adaptation options, 918  
costs of, 327  
between economic and environmental goals, 1118-1119  
frameworks for addressing, 1118-1119  
multi-metric valuation and, 1118-1119  
in terrestrial ecosystem management, 325, 327
- Traditional ecological knowledge (TEK)**, 1001
- Traditional knowledge\***, 629, 758, 765-766, 766, 1001  
adaptation experience, 53  
in polar regions, 8, 1583-1584
- Transaction costs**, 955
- Transboundary adaptation**, 1355, 1448-1449
- Transboundary impacts and risks**, 1042-1043, 1059-1062, 1062  
in Australasia, 91  
for small islands, 1616, 1629-1634
- Transboundary pollution**, 1353
- Transboundary water basins**, 776
- Transformation\***, 29, 86, 88, 181, 1105  
definition of, 40, 1122  
spheres of, 86, 1122, 1122  
transformational changes, 1107, 1116, 1121-1122  
in urban areas, 538
- Transformational adaptation**, 89, 181, 513, 1121-1122  
decision making and, 198, 217-218  
definition of, 733  
elements and potentials, 1121-1122  
incremental adaptation vs., 1121  
limits and, 89, 921-922  
need for, 836, 839, 1105, 1106, 1116, 1374  
policy, 1116  
resilience and, 88, 1105  
risk reduction, 1121-1122  
transformative responses, 1106, 1119-1120  
in urban areas, 539
- Transpiration**. See Evapotranspiration
- Transportation**, 674-676, 693  
active transport, 714, 742  
adaptation, 571-572  
air, 676  
Arctic sea ice loss and, 559, 776  
bridges, 675  
coastal areas, 383-384  
disaster response, 559  
of energy, 668-669  
extreme weather events and, 559  
geographic zones for impacts, 674  
infrastructure, 628, 662, 674  
inland navigation, 675-676  
navigation and shipping, 559, 776, 776, 1173, 1174, 1584, 1591-1593, 1591, 1592, 1705  
ocean systems and, 453  
pipelines, 675  
in polar regions, 1173, 1174, 1584, 1591-1593, 1591, 1592  
ports, 557, 558, 572, 675-676  
rail, 572, 675  
roads, 572, 674-675, 1467  
in rural areas, 628  
in urban areas, 538, 558-559, 571-572  
vulnerability, 383
- Tree growth**, 293, 303, 308
- Tree line\***, 317
- Tree mortality**, 15, 110, 276, 306-307  
in North America, 1443, 1447, 1459  
observed changes, 276, 308, 991
- Tree rings**, 293
- Triple-win approaches**, 24, 27, 1111, 1117
- Tropical beverage crops**, 625, 626-627, 641, 1528
- Tropical cyclones\***, 147-148, 190, 368, 1707-1708  
in Asia, 147-148, 148, 1333-1334  
in Australasia, 1374, 1377, 1381  
cross-chapter box, 147-148  
impacts, 147-148  
in North America, 1452-1454, 1460, 1477  
observed changes, 621  
projected changes, 147, 370  
in small islands, 1616, 1632  
See also Extra-tropical cyclones
- Tropical forests**, 284, 307-308  
See also Amazon region
- Troposphere\***, **ozone in**, 286-287, 488, 493, 728-729  
health effects, 716, 728-729
- Tsunamis\***, 390
- Tundra\***, 314-317  
biome shift, 316-317  
fire disturbance, 314, 317  
food webs, 1016  
livelihoods, 1349  
permafrost degradation, 314, 1016  
projected changes, 314, 316-317  
shrub encroachment, 290, 1016
- Turtles, marine**, 414, 448-450, 457
- U**
- Ultraviolet radiation**, 722
- UN Straddling Fish Stocks Agreement (UNSFSA)**, 1713
- Uncertainty\***, 6, 11, 56, 174-176, 175  
communication of, 6, 41, 171  
dealing with in future climate change, 11, 254-255  
decision making and, 9, 56, 198, 207-208, 956-958, 1386-1387  
deep, 254  
risk and, 199  
treatment in this Report, 6, 41, 174-176, 176-177
- Undernutrition**, 490, 713, 805, 810
- Unique and threatened systems**, 12, 61, 983, 1013-1014, 1013, 1044, 1045, 1075-1076
- United Kingdom (UK)**  
adaptation, 1295, 1296  
adaptation costs, 1297  
climate projections, 1276  
coastal policies and adaptation, 365, 388, 389, 395, 1296  
coastal retreat, 389  
critical infrastructure, 1291  
flood defenses, 1157, 1181, 1297  
flood insurance, 885  
floods, 633, 1279, 1280-1281, 1291  
human health, 1291  
insurance, 1283  
London, adaptation risks and potentials, 593-595  
National Adaptation Programme, 880  
river flow, 1279  
sea level, 1276, 1451  
storm surges, 1279  
Thames Estuary 2100 plan, 365, 389  
transportation, 1281-1282  
water quality, 1294
- United Nations Convention on the Law of the Sea (UNCLOS)**, 1661, 1711-1713
- United Nations Framework Convention on Climate Change (UNFCCC)\***, 1042  
Article 2, 1042, 1043, 1047, 1107  
disaster risk management and, 686  
Global Environmental Facility (GEF), 874  
vulnerability assessment, 852
- United States**  
adaptation, 1445, 1446, 1448, 1458, 1466, 1468, 1473-1476  
agriculture, 1446-1447, 1462-1463, 1470  
climate trends, 1443, 1452, 1478  
coastal areas, 1444  
coastal storms, 1444, 1467  
droughts, 999, 1459, 1460-1461, 1470, 1478  
elderly population, 1449, 1451, 1452  
ethanol industry, 1110  
extreme events, 1450, 1470  
fires/wildfires, 1446, 1460-1461  
floods, 1457, 1470  
forest insects, 1446, 1459  
GDP, 1451  
green infrastructure, 884  
human health, 1444, 1447-1448, 1464-1466  
human population, 1448-1449, 1451  
Hurricane Katrina, 211, 381, 383, 810, 1002  
Hurricane Rita, 381  
Hurricane (Superstorm) Sandy, 383, 810, 1466, 1470, 1473  
insurance, 1469  
Mexico-USA border region, 1448-1449, 1470  
migration, 1449-1450  
NAFTA, 1448, 1450  
New York City, 555, 595-596, 884, 1472, 1474  
precipitation, 1443, 1452, 1454, 1456, 1467, 1470  
runoff and streamflow, 1443, 1456  
snow, 1443, 1454, 1456  
socioeconomic indicators, 1451  
temperature, 1443, 1452, 1454, 1456  
temperature extremes, 999, 1443, 1452, 1456, 1464, 1478  
tourism and recreation, 636  
transboundary adaptation, 1448-1449  
transportation infrastructure, 1467  
vulnerability, 1470-1472, 1478  
water resources, 1444, 1446, 1456-1457  
See also North America
- Upwelling**, 149-152  
artificial, for geoengineering, 455  
coastal systems and, 364, 373  
cross-chapter box, 149-152

- definition of, 149  
 Eastern Boundary Upwelling Ecosystems, 149, 1659, 1663, 1666  
 Equatorial Upwelling Systems, 149, 1659, 1663, 1666, 1681-1683  
 mechanisms of increasing, 150  
 in ocean systems, 415, 416, 442, 465, 995-996  
 trends in, 149-152
- Urban areas**, 18, 50, 70, 535-612  
 adaptation, 51, 277, 538-540, 563-575, 564  
 adaptation co-benefits, 538, 578-579  
 adaptation constraints, 540, 564-565  
 adaptation context, 549-550  
 adaptation examples, 591-596, 1474  
 adaptation implementation, 539-540, 575-590  
 adaptation opportunities, constraints, and limits, 922  
 adaptation options, economic evaluation of, 962  
 adaptation pathways, 563-566  
 adaptation planning, 215-216, 563-566, 578, 876-877  
 adaptation potentials, 561-562, 591-596  
 adaptation resources, 585-590, 586  
 adaptation support, 539-540  
 adaptive capacity, 179-180, 539, 545, 546  
 agriculture, 539  
 air quality, 556  
 allocating tax shares, 587, 589  
 built environment, 538, 559-560  
 city networks and learning partnerships, 585  
 climate change and variability impacts, 553-556  
 climate-related drivers of impacts, 561-562  
 complexity of, 577  
 conclusions from AR4, 549-550  
 context, 541-547  
 cross-chapter box, 153-155  
 dense nature of, 551  
 development pathways, 563-566  
 differences in, 545  
 direct and indirect impacts, 553-556  
 disaster management assistance, 587-588  
 disaster preparedness, 569  
 disaster risk management, 539  
 disaster risk reduction, 565-566, 565, 588  
 droughts, 538, 552, 555  
 ecological sustainability, 552  
 economic base, 566-568  
 economic development, 567  
 ecosystem-based adaptation, 539  
 ecosystem services, 538, 572-575  
 electric power, 566, 571  
 energy supply, 558, 571  
 as essential to global climate change  
 adaptation, 538  
 extreme heat, 569  
 extreme precipitation, 538  
 extreme weather events, 548, 559, 568  
 financing, 538-539, 540, 586-589, 586  
 flooding, 319, 538, 555-556, 557-558, 804, 962  
 food and biomass, 568  
 food security, 539  
 government/governance, 538-540, 566, 575-578, 576  
 green and white roofs, 574-575  
 green economy, 567  
 green infrastructure, 560, 572-575  
 green spaces, 573-574, 734  
 health and social services, 560  
 heat islands, 59, 551, 554-555, 1070, 1532  
 heat stress, 538, 556  
 heat waves, 558, 575, 1470  
 heritage sites, 560  
 household and community-based adaptation, 580-582, 581, 582  
 housing, 538, 539, 559-560, 568-570  
 human health and disease, 556  
 human population in, 50, 538, 541-547, 544, 553, 554, 622  
 informal settlements, 538, 583  
 infrastructure, 18, 538, 539, 557, 572-575  
 insurance sector, 582-584  
 inter-dependent systems, 538, 549, 556  
 key issues, 541  
 key risks, 114-115, 561-562, 591-596  
 key uncertainties, 550  
 large cities, 541, 542-543  
 leadership, 540, 589-590  
 local government, 566, 577-578  
 low-income groups, 540  
 megacities, 551  
 micro-climate, 538  
 micro-finance for adaptation, 584  
 migration, 563  
 migration from rural areas to, 568  
 peri-urban areas, 153-155, 616  
 philanthropic engagement, 584-585  
 ports, 557, 558, 572  
 private sector engagement, 539-540, 582-584  
 public services, 575  
 railways, 572  
 recreational sites, 560  
 regional differences, 552  
 resilience, 18, 70, 538, 539, 548-549, 550, 560-563  
 risk reduction, 539  
 risks and impacts, 114-115, 550-563, 561-562, 591-596  
 roads, 572  
 sanitation, 538, 557-558  
 scientific evidence base, 540  
 sea level rise and, 538, 555  
 sectors: adaptation, 566-575  
 sectors: exposure and sensitivity, 556-560  
 severity of projected impacts, 796  
 social safety nets, 539  
 spatial and temporal dimensions, 551-552  
 stakeholder involvement, 580-585  
 storm surges, 538, 555  
 stormwater costs, 673  
 sustainability, 560-563  
 sustainable development, 70, 538-539  
 telecommunications, 538, 558-559, 571, 572  
 temperature, 552-555, 553-554  
 transformative adaptation, 539  
 transformative development, 538  
 transportation, 538, 558-559, 571-572  
 uncertainties in climate projections, 540, 563, 580  
 urban effect, 551  
 urban processes, 550-563  
 urban-rural interactions, 153-155  
 vulnerabilities and risks, 65, 538-540, 547-549, 549  
 vulnerability and risk assessment, 579-580  
 warm days/nights, 318-319, 554-555  
 waste economy, 567  
 wastewater, 557-558, 570, 571, 673  
 water-related services, 252-253, 570, 673  
 water supply, 65, 557-558, 570, 673
- Urban ecosystems**, 318-319, 538-539  
**Urban governance**, 538-539, 538-540, 566, 575-578, 576  
**Urban heat islands\***, 59, 551, 554-555, 1070, 1532  
**Urban-rural interactions**, 153-155  
**Urbanization**, 50, 542, 551-552, 1470-1471  
 in Africa, 1224-1225  
 in Asia, 1330
- V**
- Vaccinations**, 21, 714, 733  
**Valuation of impacts**, 617, 630-633, 632  
**Variability, modes of**, 1162, 1180  
**Vector-borne diseases**, 385, 713, 722-726  
 chikungunya fever, 723, 725  
 dengue fever, 723-725, 723, 724  
 early warning systems, 734  
 hemorrhagic fever with renal syndrome (HFRS), 725  
 Japanese encephalitis, 725  
 Lyme disease, 723, 725  
 malaria, 722-723, 723, 1000  
 near-term future, 725-726  
 plague, 723, 725, 1000  
 thermal tolerance of vectors, 736  
 tick-borne encephalitis (TBE), 723, 725  
 See also Diseases; specific diseases
- Vegetation**, 157-161  
 active role in water flows, 157-161  
 Arctic region, 1578-1580, 1579  
 carbon dioxide effects on, 276, 292-293, 303, 308  
 models, 282  
 Normalized Difference Vegetation Index (NDVI), 293, 1578, 1579  
 See also Plants; specific systems and regions
- Venice Lagoon project**, 365
- Vibrios**, 726  
*Vibrio cholerae*, 455, 726
- Vietnam**, 1355  
 adaptation in, 1110-1111  
 coastal population, 373  
 dams in, 1110-1111, 1355  
 exposure to storm damages, 1638  
 gender and inequalities, 809  
 iliving with floods program, 640  
 Mekong River/delta, 640, 803, 1355  
 risk management in Ho Chi Minh City, 958  
 transboundary adaptation planning, 1355
- Violence and conflict**, 8, 20, 39, 50, 65, 72, 732-733, 771-775  
 armed conflict, 771-773, 772  
 climate change as cause of, 771-773, 772, 773  
 climate policies and, 617  
 climate variability and, 1001-1002  
 conflict over resources, 617  
 in Darfur, 773  
 geoengineering and, 776-777  
 geopolitical rivalry, 775-777  
 human health effects, 732-733  
 human security and, 758, 771-775, 772, 773  
 peace-building activities, 775  
 risks of, 1042, 1060-1061  
 sensitivity to climate change, 758  
 vulnerabilities for human populations, 758  
 water scarcity and, 253
- Vitamin D**, 722  
**Voluntary carbon offset (VCO)**, 814

**Vulnerabilities\***, 3, 4-8, 26

assessment (See Vulnerability assessment)  
 coastal systems, 364, 372-386, 462-463  
 conclusions of AR4, 182-184  
 definition of, 39, 839-840, 1048-1049  
 drivers of, 633-634  
 ecosystems, 274  
 exposure (See Exposure)  
 freshwater resources, 248-253, 250, 274  
 gender and, 635, 644, 718  
 human health, 717-720, 733-734  
 indicators, 1137, 1177  
 induced vulnerability, 637  
 interactions, 3, 37, 1046  
 key\*, 1039-1099  
 measurement and metrics, 854-855  
 multidimensional, 47-48, 809-810, 809  
 multiple stressors and, 179-180  
 ocean systems, 414-416, 461-465, 462-463  
 reducing, 1045  
 reduction in present, as first step to adaptation, 25-26, 85  
 regional context, 1147-1152  
 risk and, 1050  
 rural areas, 633-637  
 terrestrial and freshwater ecosystems, 274-277, 290-321, 302  
 trade and financial flows and, 1173  
 urban areas, 538-540, 547-549  
 violence and, 733, 758  
 vulnerability mapping, 733-734, 1151, 1152  
 See also Key vulnerabilities; Risk; *specific systems and countries*

**Vulnerability assessment**, 1144, 1144, 1176-1184  
 analysis and reliability of, 1176-1184  
 baseline and scenario information, 1179-1184  
 comprehensive, 840  
 methods, 1144  
 Reasons for Concern, 12, 61, 983, 1013-1016, 1073-1080  
 regional, 1176-1184  
 in rural areas, 619-637  
 scale in, 1149, 1151-1152  
 top-down and bottom-up approaches, 1144, 1144  
 in urban areas, 579-580

**Vulnerability hotspots**, 20, 1137, 1177-1178, 1463

**W**

**Walker Circulation**, 1180, 1671

**Warming**. See *Temperature entries*

**Waste economy**, 567

**Wastewater**, 673

adaptation, 570  
 management, 571  
 sanitation and urban drainage, 252-253, 538, 557-558  
 treatment, 257  
 in urban areas, 557-558, 570, 571

**Water**, 672-674

adaptation options, economic evaluation of, 962  
 competition for, 232  
 cross-chapter boxes, 157-166  
 groundwater (See Groundwater)  
 surface water, 66, 232, 233, 250-251  
 water-energy/feed/fiber nexus, 92-93, 163-166  
 water-saving techniques, 27, 1116  
 water services sector, 672-674

See also Freshwater resources; Hydrological systems

**Water-borne diseases**, 713, 726-727

**Water cycle\***, 157-161

climate models of, 235-236

**Water demand/use**, 251-253, 312

for biofuel production, 630

**Water flows, vegetation and**, 157-161

**Water infrastructure**, 672-673, 693

**Water management**, 66, 90, 674

adaptation, 254, 255, 256

adaptation trade-offs, 918

adaptive approaches to, 215, 233, 254-255, 255

climate change impacts on, 234

emergent risks, 1042, 1054-1056, 1056

impact on mitigation, 258

Integrated Water Resource Management, 254, 877

modification of, 253

water allocation, 674

**Water quality**, 232, 251, 714

drinking water, 232

observed changes, 237, 238

projected changes, 246, 252, 319

**Water resources**

adaptation costs, 256

adaptation options, economic evaluation of, 962

adaptation potential, 14, 256

adaptation trade-offs, 918

availability of, 248-251, 251

climate change and, 232, 234, 257

competition for, 630

conservation of, 91

detection and attribution, 982, 986-989, 987

economic impacts of climate change, 672-673

observed impacts, 4, 7, 982, 987-988

projected impacts, 14

regional water balance, 988

resource pricing, 964-965

in rural areas, 616, 625, 632-633

vulnerability/risk, 248-253, 250

See also Freshwater resources; Runoff

**Water scarcity**, 248, 249, 253

in Asia, 1330, 1337-1338, 1338

human security and, 761-762, 761

in urban areas, 555

**Water security**, 248-251

**Water services**, 672-674

infrastructure and economy-wide impacts, 672-673

inland navigation, 675-676

irrigation, 673-674

municipal and industrial water supply, 673

nature conservation, 674

recreation and tourism, 674

wastewater and urban stormwater, 673

water management and allocation, 674

**Water stress**

in Africa, 73-74, 1202, 1217, 1237, 1237

in Asia, 1338

livestock and, 502

projections, 312-313

**Water supply**, 65, 662

adaptation, 570, 638-640, 640

for energy production, 92-93, 163, 164, 252, 662

future impacts and vulnerabilities, 248-251, 251

infrastructure, 662, 672

municipal and industrial, 673

reliability of, 233

rural areas, 19, 65, 70, 616, 625, 632-633

urban areas, 65, 557-558, 570

**Water use efficiency (WUE)\***, 157-158, 294

**Waves**, 1660, 1671

coastal systems, 368, 371

conclusions of AR4, 190

deep ocean swells, 1616, 1630-1632

impact on small islands, 1616, 1630-1632

significant wave height\*, 190

See also Storm surges

**Web bulb global temperature (WBGt)**, 732, 736

**Weeds**, 488, 500, 506-507

**Welfare**

economic welfare, 662, 664

ocean ecosystems and, 1698

social welfare, 1290-1293, 1299, 1301

**Wetlands**, 312, 992

coastal, 91, 373, 377-378

projected changes, 313, 314

**Wheat**, 488, 489, 1527, 1528-1529

observed impacts, 7, 491, 492, 982

projected impacts, 5, 17, 69, 488-489, 505, 509-511, 1285

sensitivity to climate change, 505

temperature and, 498

**White band disease**, 1634

**Wicked problems**, 200-201, 208, 211, 387

**Wildfires**. See Fires; Forest fires

**Win-win approaches**, 1111, 1117, 1118

**Wind**, 371

coastal systems, 368, 371

in Ocean regions, 1658, 1659, 1660, 1671, 1713-1714

projects changes, 371

surface wind (oceans), 1660, 1671, 1706, 1710

wind speeds, 1334

wind storms, 276, 1281, 1283

**Wind power**, 327, 630, 666, 668, 1282, 1283, 1660

**Wind turbines**, 327, 668

**Wine production**, 506, 625, 1271-1272, 1292

**Winter mortality**, 721

**Winter tourism and sports**, 636, 693, 998

**Women**. See Gender

**Work capacity, heat effects on**, 19, 71, 731, 732

**Working Group I**, 188-191

**Working Group II**

core concepts, 3, 3-4, 85

Fifth Assessment report (AR5), 3, 3-4, 85, 176-182, 176-177

scenarios, 178-179, 179

uncertainty, treatment of, 6, 41, 176, 176-177

See also IPCC assessment reports

**Working Group III**, 191-192

**World Bank**

country development terminology, 181

economic estimates, 960

Pilot Program on Climate Resilience, 844, 879

**World Economic Forum**, 843

**Y**

**Yellow Sea**, 1686-1687

**Z**

**Zoonoses (zoonotic diseases)**, 725, 726

**Zooplankton**, 431, 440-441, 455

**Zoos**, 326